

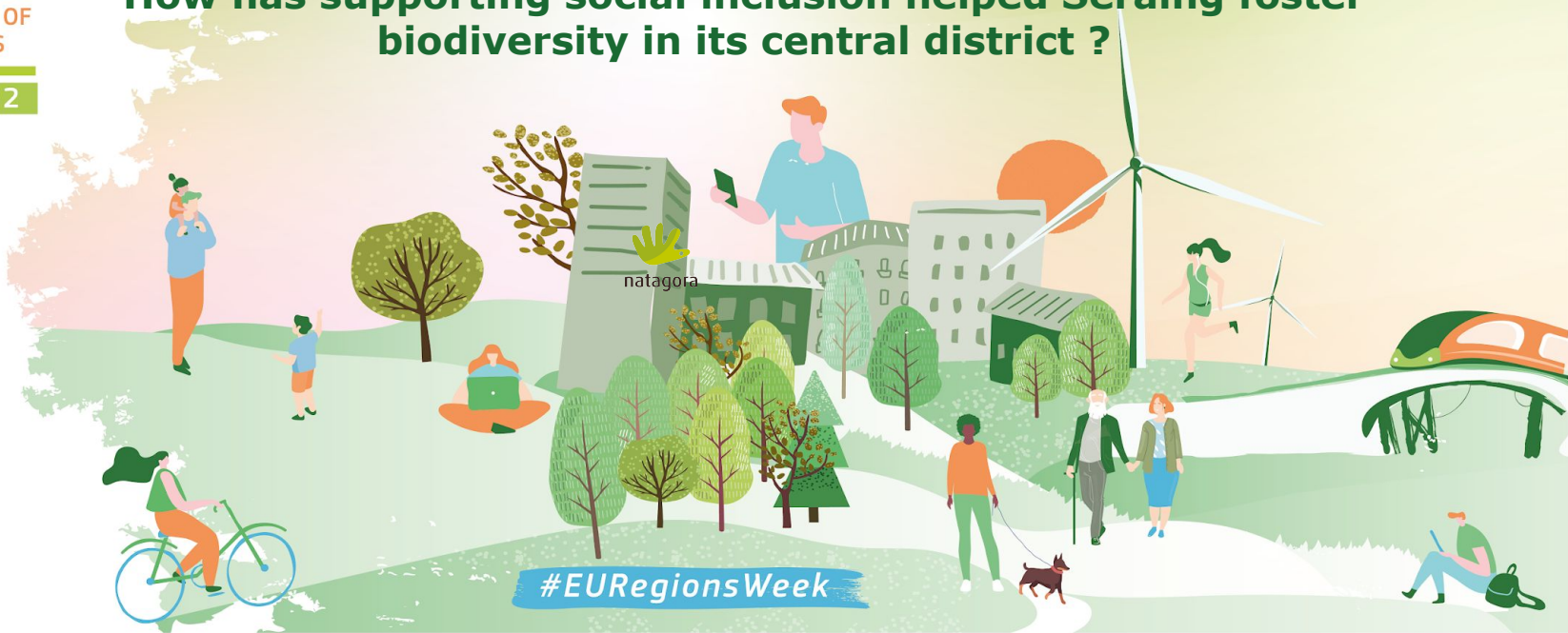

# New Challenges for Europe's Cohesion

## How has supporting social inclusion helped Seraing foster biodiversity in its central district ?



A PLACE TO  
**BE·COME**







# INITIAL SITUATION

×  
SERAINING (BE)  
-CENTRAL DISTRICT-



↑  
UNEMPLOYMENT  
& SOCIAL INCOME

JOBS

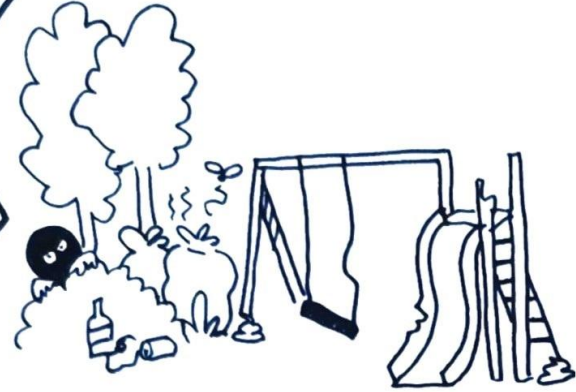

DISREGARDED GREEN SPACES

- negatively perceived
- low attendance
- ↑ littery & delinquency



# INNOVATIVE SOLUTION PROPOSED

GAINING SKILLS & WORK EXPERIENCE

BIODIVERSITY

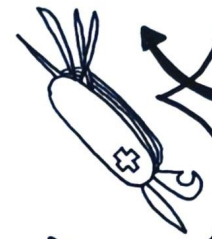

NATURE-BASED TRAINING FOR UNEMPLOYED CITIZENS



IMPROVED ASPECT OF PARKS



COMMUNICATION CAMPAIGN IN PARKS

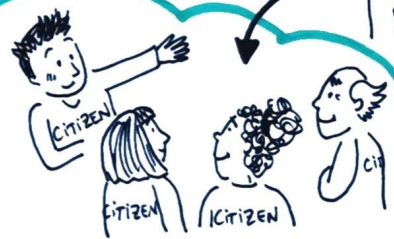

NATURE WORKSHOPS FOR CITIZENS



TRAINING OF MUNICIPAL AGENTS

A photograph of four men standing in a park. They are all wearing bright orange t-shirts and dark trousers. The man on the far right is wearing glasses. They are holding a large white rectangular sign together. The sign has text on it. To the left of the men is a gravel path that leads into a wooden trellis structure covered in green vines. The background shows a grassy area with trees and some buildings in the distance under a clear sky.

REJOINS-NOUS DANS LES PARCS  
**#PARCSERAING**







# RESULTS & IMPACT



WORKERS/  
TRAINEES

- SKILLS CERTIFICATION  
AS GARDENERS
- WORK EXPERIENCE
- AMBASSADORS OF THE  
PROJECT IN THE DISTRICT
- **1 HIRED BY CITY TO**  
**TRANSFER TECHNIQUES**





↑ ATTACHMENT  
TO PARKS

↓ LITTERING

↑ BIODIVERSITY



↑ PARKS  
ATTENDANCE

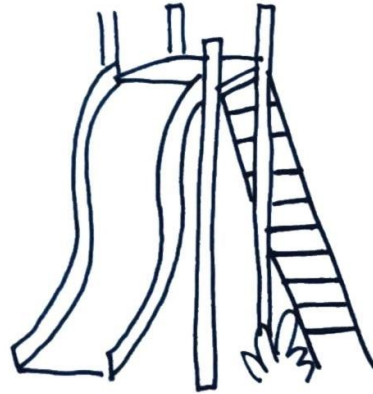

↑ FEELING  
OF SAFETY



NEW TECHNIQUES IN  
PARK MANAGEMENT

# INITIAL SITUATION

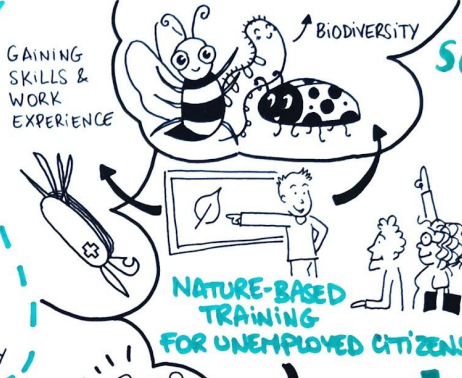

# INNOVATIVE SOLUTION PROPOSED



# RESULTS & IMPACT



- ↑ ATTACHMENT TO PARKS
- ↓ LITTERING
- ↑ BIODIVERSITY
- ↑ PARKS ATTENDANCE
- ↑ FEELING OF SAFETY
- NEW TECHNIQUES IN PARK MANAGEMENT

**Thank you**

