Govern de les Illes Balears

Conselleria de Turisme i Esports

Direcció General de Ports i Aeroports

European Strategy for More Growth and Jobs in Coastal and Maritime Tourism

Pan-European Dialogue between cruise operators, ports and coastal tourism stakehlders

Monaco
San Marino
(Belgrado)
Beograd
Sarajevo
Bucureşti
Montenegro
Prishtinë
Bulgaria
Mar Negro
(Ciudad del Vaticano)
Podgorica
Skopje
(Skopje)
Tiranë
Albania
(Estambul)
Istanbul
Ankara
(Argel)
El-Jazair
Grecia
Turquía
Túnis
(Atenas)
Athens
Fosa Matapan
Valletta
Cabo Matapan
Grecia
Mar Mediterráneo
Chipre
Líbano
(Trípoli)
Tripoli
Amman
Jerusalem
Argelia
Jordania
(El Cairo)
Cairo

KEY DATA

Port de Palma de Mallorca
Estació Marítima núm 1
COSTA FAVOLOSA

Ports have an essencial key role because of insularity:

- **strategic junctions for supplies (99%).**
- **social-economic development and improvement of the competitiveness.**
- **guarantee of maritime connectivity with rest of the country and internationally.**

Direct income of 700M€ in Spain.

Balearic Islands and Barcelona Port have the 75% of cruise traffic of all Spain.

Palma de Mallorca Port is one of the top destinations for cruises ships: the 4th in the Mediterranean and the 12th in the world.

90M€ Palma port and an add value in Balearic Islands of 35M€ more.

75€ per day/ turist of cruise ship.

STATISTICS

INVESTMENTS IN THE BALEARIC ISLANDS PORTS

YEAR	PALMA	ALCUDIA	MAÓ	EIVISSA	LA SAVINA	TOTAL
2000	2.686.524	240.405	1.550.611	691.164	0	5.168.704
2001	3.515.921	1.171.974	781.316	1.322.227	54.091	6.845.529
2002	9.069.512	958.459	2.871.804	21.299.053	645.952	34.844.780
2003	12.035.805	666.641	4.477.897	14.274.595	355.209	31.810.147
2004	12.707.444	717.754	1.897.782	6.827.757	137.844	22.288.581
2005	13.441.578	2.491.360	6.777.208	961.393	489.463	24.161.002
2006	7.779.868	4.884.831	9.656.667	1.407.474	2.388.546	26.117.386
2007	15.518.791	4.111.155	9.776.177	2.590.793	492.410	32.489.326
2008	11.915.953	4.569.779	5.396.515	2.008.695	275.689	24.166.631
2009	6.776.445	6.802.751	3.827.636	1.764.523	466.164	19.637.519
2010	7.596.315	3.502.506	1.256.240	21.358.820	637.759	34.351.640
2011	30.683.759	5.865.115	916.203	25.597.579	292.041	63.354.697
2012	21.390.282	1.278.433	909.261	22.944.232	359.437	46.881.644
TOTAL	**155.118.197**	**37.261.163**	**50.095.317**	**123.048.305**	**6.594.605**	**372.117.586**

CRUISE LINES (1)
Calls

YEAR	TOTAL
2000	674
2001	704
2002	666
2003	677
2004	596
2005	672
2006	650
2007	708
2008	718
2009	640
2010	723
2011	745
2012	636
2013*	690

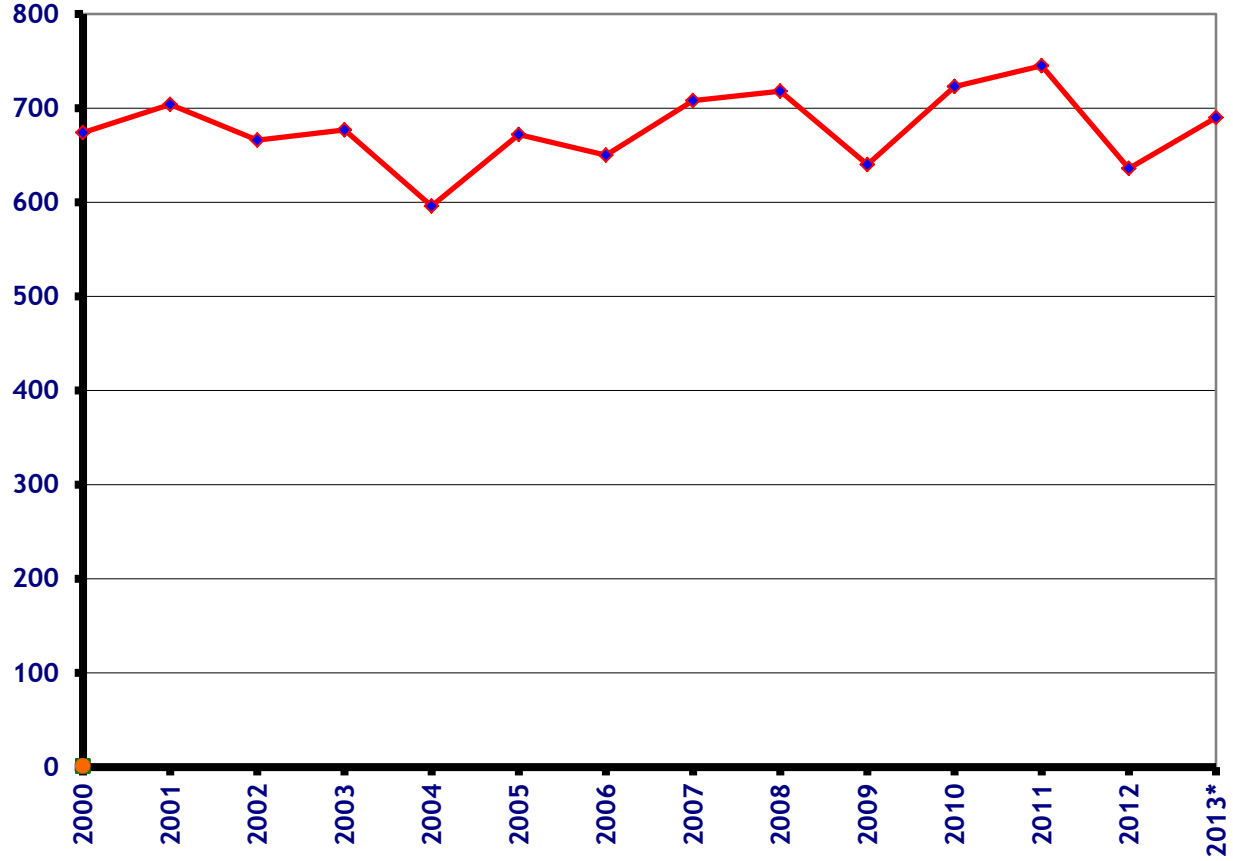

* Forecast

CRUISE LINES (2)
Passengers

AÑO	TOTAL
2000	622.663
2001	639.922
2002	774.423
2003	921.234
2004	886.474
2005	1.056.675
2006	1.060.060
2007	1.220.110
2008	1.314.019
2009	1.237.362
2010	1.546.739
2011	1.608.704
2012	1.297.525
2013*	1.463.060

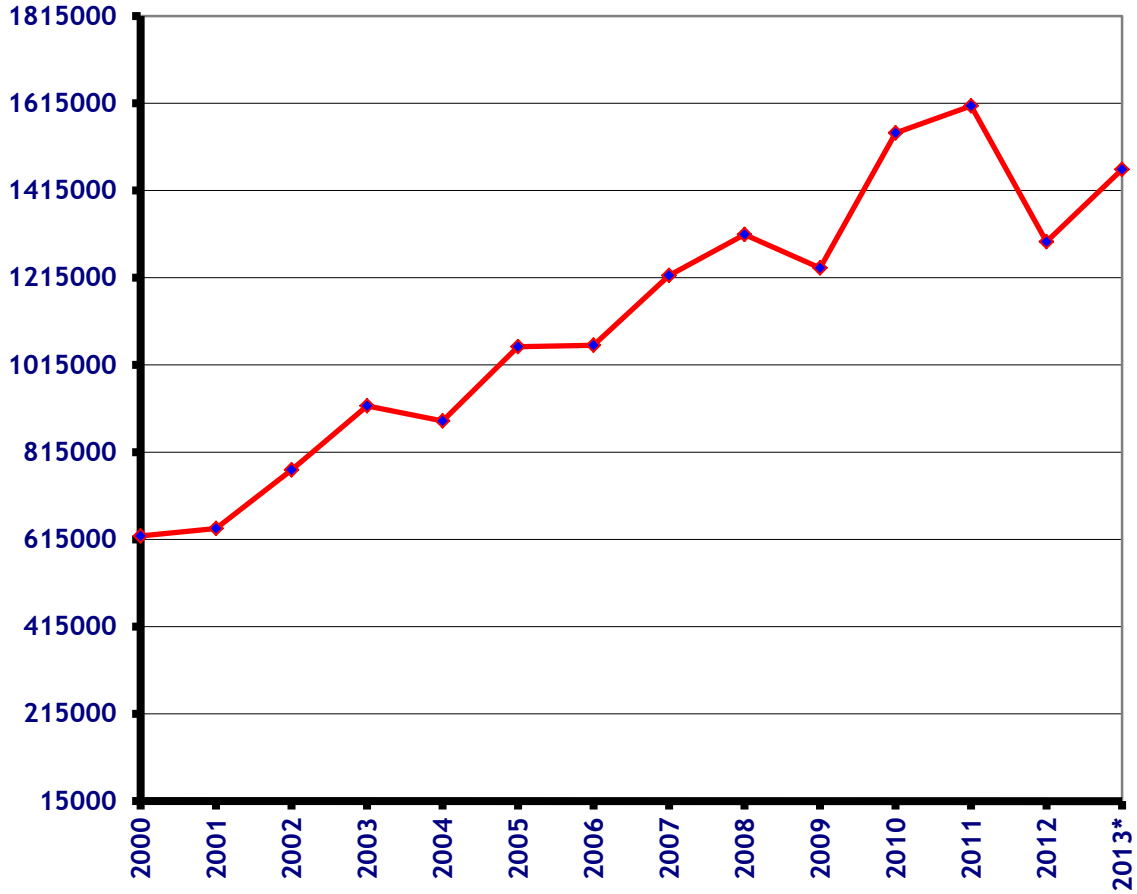

* Forecast

REGULAR LINES
Passengers

YEAR	TOTAL
2000	3.136.810
2001	3.249.801
2002	3.590.066
2003	3.856.442
2004	3.705.328
2005	4.003.415
2006	4.404.202
2007	4.573.822
2008	4.101.608
2009	3.843.272
2010	3.911.398
2011	4.037.648
2012	3.860.088
2013*	4.115.000

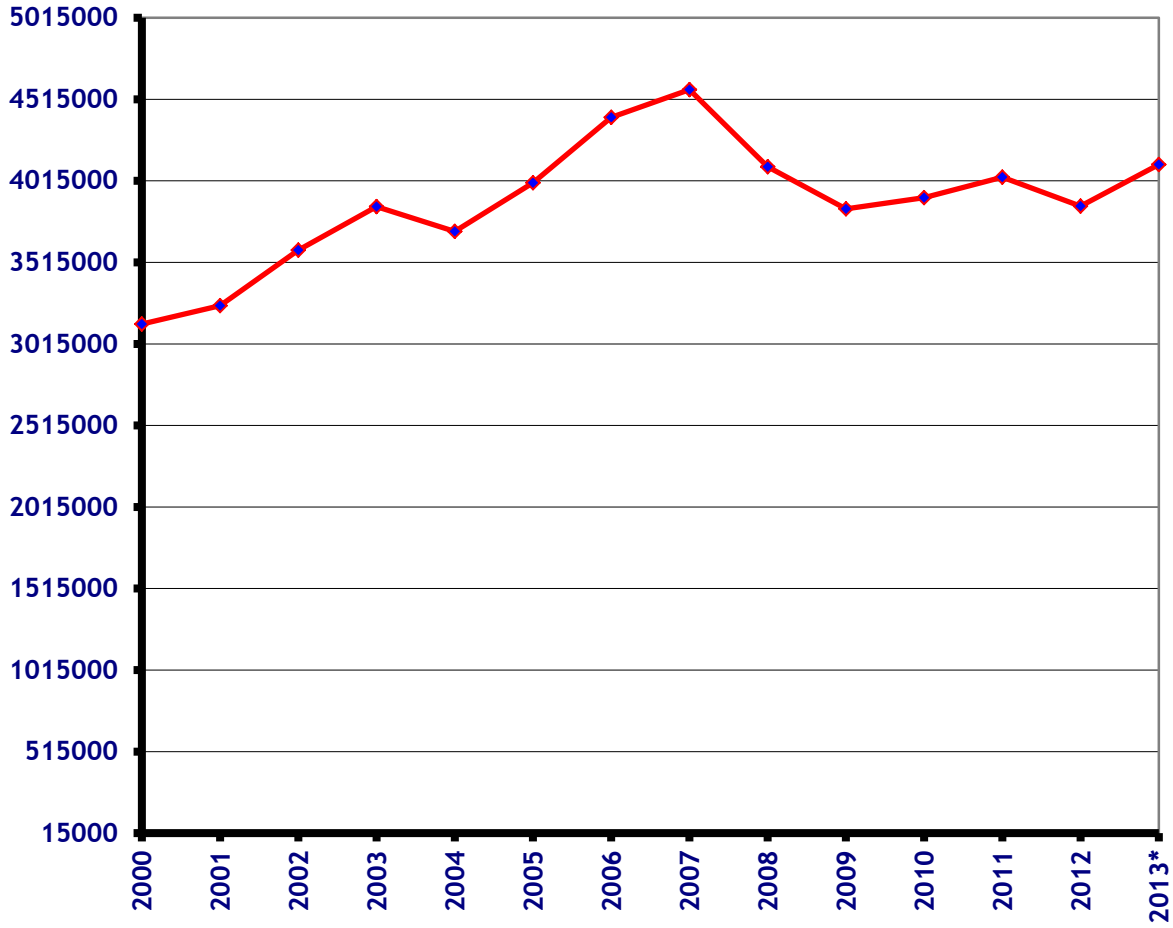

* Forecast

FUTURE GOALS

Continuing to adapt infrastructures to the growing demand in number and size of vessels.

More services as: security, telecommunications and new technologies

Green Ports:

- Waste Management
- Power Supplies reducing air emissions

MALLORCA, MENORCA, IBIZA