



— INVESTING IN — AN OPEN AND SECURE EUROPE

Two Funds for the 2014-20 period

COMMON ISSUES ASK FOR COMMON SOLUTIONS

Managing



migration flows and asylum requests



the EU external borders



crises and preventing crime

While



ensuring full respect for EU, international and human rights law



showing solidarity amongst EU countries

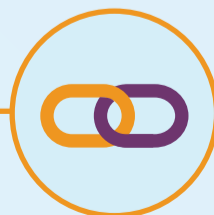

cooperating with non-EU countries

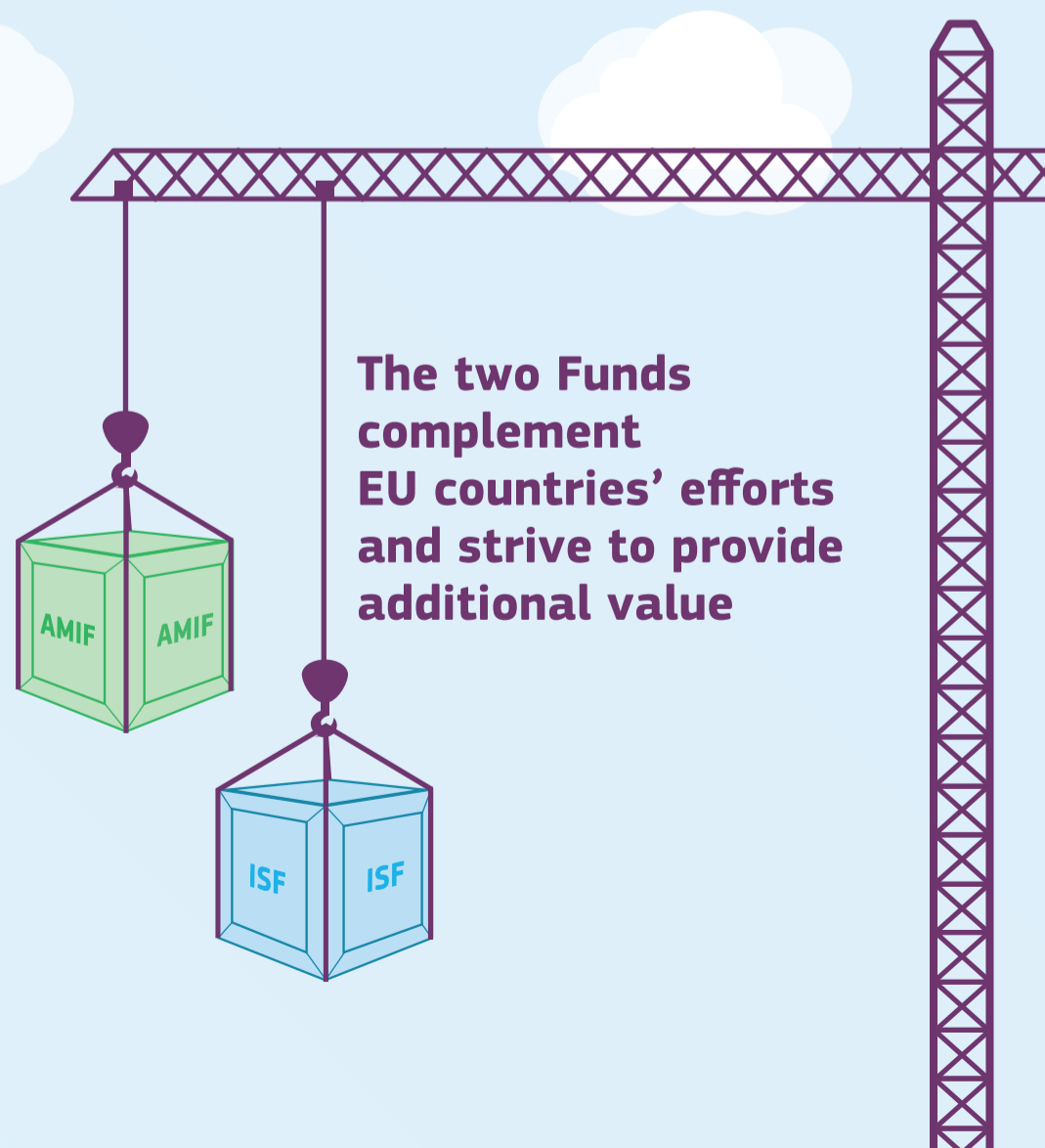

FINANCIAL INSTRUMENTS

OBJECTIVES

AMIF

ASYLUM, MIGRATION AND INTEGRATION FUND



Asylum

- ensure a uniform and high-quality asylum policy within the EU
- apply higher standards of international protection
- support efforts made in terms of resettlement



Legal migration and integration

- facilitate legal migration to the EU
- promote the integration of persons from outside the EU at national, local and regional levels
- support measures to fight irregular migration



Return

- improve the management of return of non-EU nationals in all its dimensions
- promote voluntary return



Solidarity

- better share responsibility between EU countries through support to those most affected by migration and asylum flows

ISF

INTERNAL SECURITY FUND

ISF-Borders & Visa

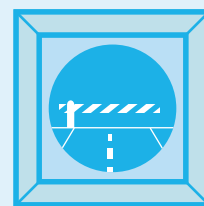

Borders

- integrated border management for a uniform and high standard of control of the external borders
- harmonise border management measures and share information among EU countries and with Frontex to prevent irregular migration and ensure smooth border crossings

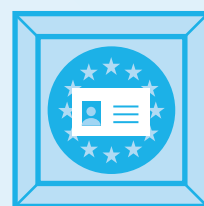

Visa

- facilitate legitimate travel to the EU
- provide a high-quality service to visa applicants
- ensure equal treatment and tackle irregular migration

ISF-Police

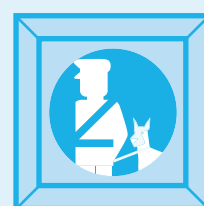

Fight against crime

- combat cross-border organised crime, including terrorism
- reinforce coordination and cooperation between EU law enforcement actors and other authorities, including Europol and other relevant organisations

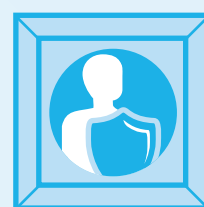

Managing risks and crises

- enhance the capacity of EU countries to effectively manage security-related risks and crises
- prepare for the protection of people and critical infrastructures against terrorist or other attacks or incidents

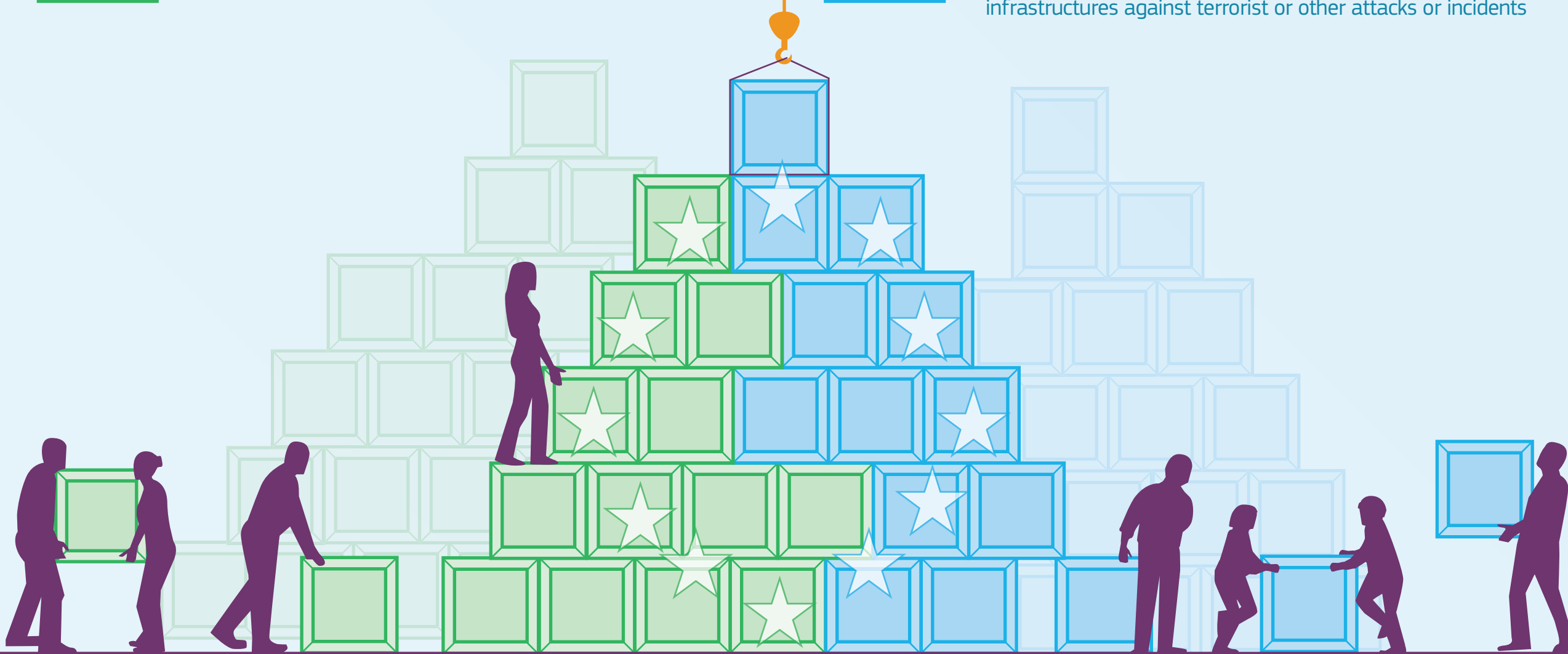

MEANS TO ACHIEVE THESE OBJECTIVES

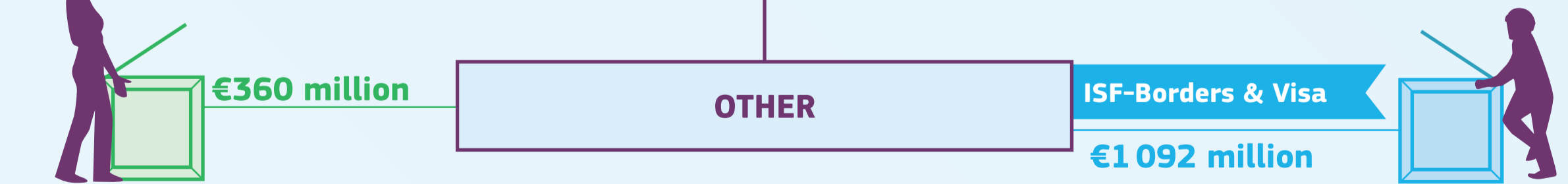
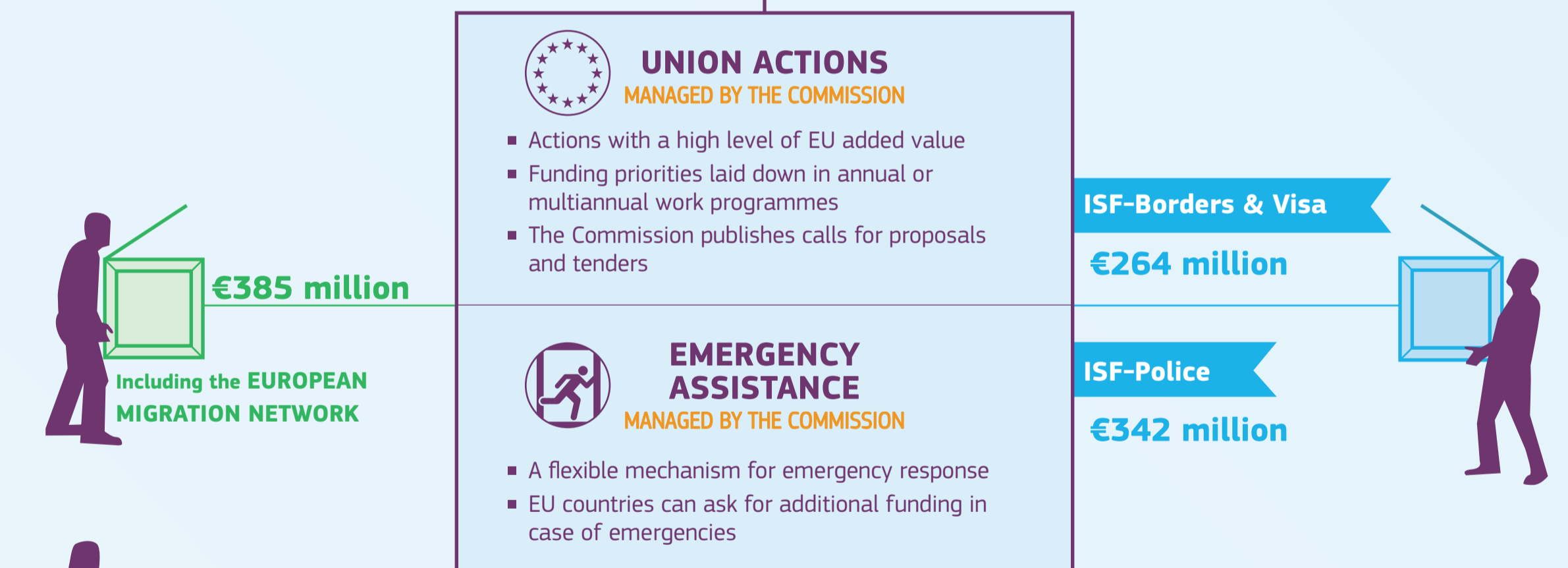
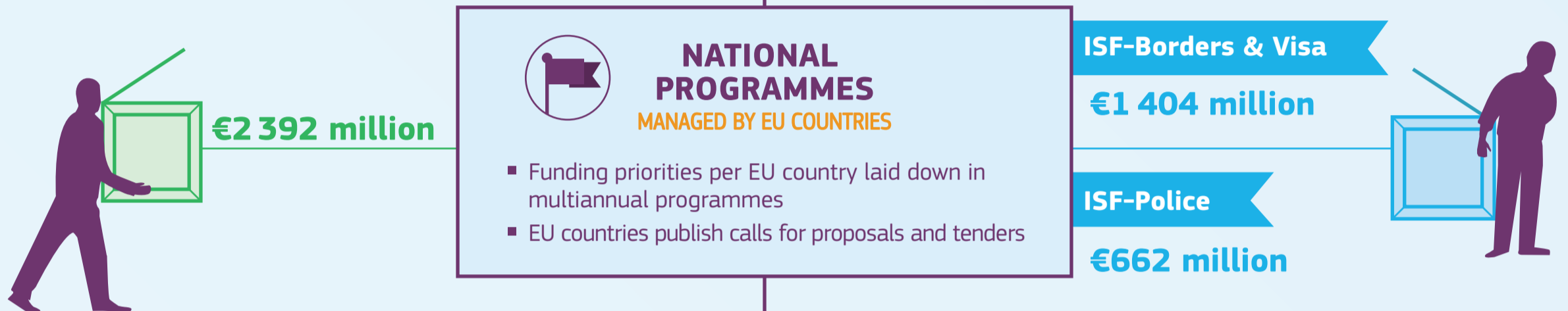
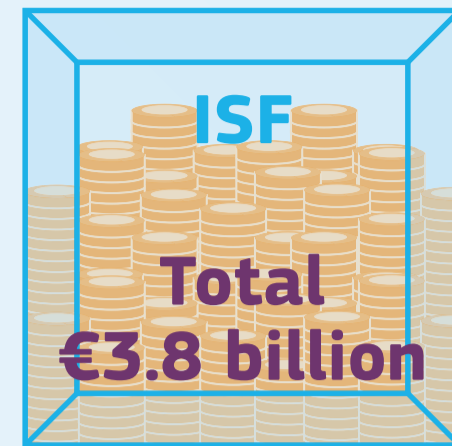

Including UNION RESETTLEMENT PROGRAMME
Special financial incentives for EU countries to provide international protection to refugees and displaced persons, with focus on resettling vulnerable persons from the regions with the most pressing needs.

Including IT SYSTEMS
Investing in the development of existing or new IT systems that support the management of migration flows across the external borders.

BASIC ALLOCATION PER COUNTRY €

	AMIF	ISF-Borders & Visa	ISF-Police
AUSTRIA	64 533 977	14 162 727	12 162 906
BELGIUM	89 250 977	17 519 321	17 903 270
BULGARIA	10 006 777	40 366 130	32 002 293
CROATIA	17 133 800	35 609 771	19 095 426
CYPRUS	32 308 677	34 507 030	8 117 257
CZECH REPUBLIC	26 185 177	14 381 484	17 029 012
DENMARK	does not participate	10 322 133	does not participate
ESTONIA	10 156 577	21 781 752	13 480 269
FINLAND	23 488 777	36 934 528	15 682 348
FRANCE	265 565 577	84 999 342	70 114 640
GERMANY	208 416 877	51 753 437	79 504 401
GREECE	259 348 877	166 814 388	20 489 650
HUNGARY	23 713 477	40 829 197	20 663 922
IRELAND	19 519 077	does not participate	9 243 080
ITALY	310 355 777	156 306 897	56 631 761
LATVIA	13 751 777	15 521 704	16 941 431
LITHUANIA	9 632 277	24 704 873	16 120 656
LUXEMBOURG	7 160 577	5 400 129	2 102 689
MALTA	17 178 877	53 098 597	8 979 107
NETHERLANDS	94 419 077	30 609 543	31 540 510
POLAND	63 410 477	49 113 133	39 294 220
PORTUGAL	32 776 377	18 900 023	18 693 124
ROMANIA	21 915 877	61 151 568	37 150 105
SLOVAKIA	10 980 477	10 092 525	13 891 478
SLOVENIA	14 725 477	30 669 103	9 882 037
SPAIN	257 101 877	195 366 875	54 227 207
SWEDEN	118 536 877	11 518 706	21 057 201
UNITED KINGDOM	370 425 577	does not participate	does not participate
ICELAND	does not participate	5 326 980	does not participate
LIECHTENSTEIN	does not participate	5 000 000	does not participate
NORWAY	does not participate	14 317 819	does not participate
SWITZERLAND	does not participate	18 920 284	does not participate

WHAT HAPPENS WHEN?

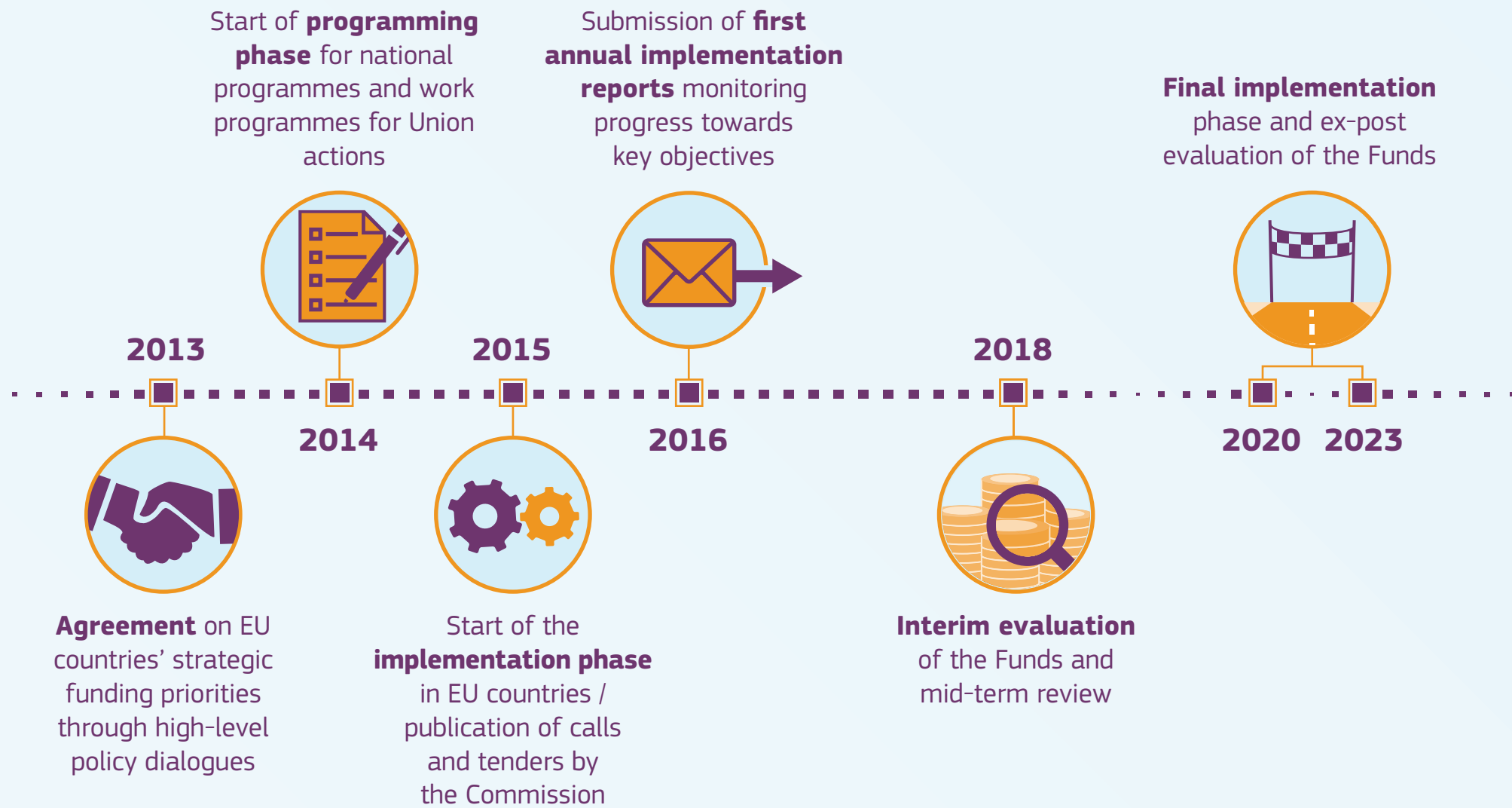

<http://ec.europa.eu/home-affairs>

Disclaimer: Information in this infographic is for reference purposes only and is not necessarily comprehensive or up to date.

*Migration and
Home Affairs*