

Survey of sheep and goat populations in December 2000 and production forecasts for 2001¹

Francis Weiler, Robert Poschacher

Further decline in sheep population and sheep production

The sheep population in the European Union fell by 2.4% to 94.212 million head in December of 2000 compared with 1999. The EU has thus seen a declining trend since 1998, following marked annual increases recorded at the end of 1995/96 and 1996/97. There was a particularly sharp fall of 7.2% in the UK.² Sheep breeding is concentrated in five of the Member States: EL, E, F, I and UK. These five countries account for more than 85 % of the Community sheep population, the two leading countries being Spain at 25% and the UK at 29 %.

As regards the production forecasts, sheep production is expected to fall by 4.3% to 67.712 million head in 2001. This is mainly due to the fall in production in EL (-5,0 %) and the UK (-9,8 %), though both E and F will see declines in production of 1.7% and 1.1% respectively in 2001. From the big sheep-producing countries, only I will raise its production, by 1.1% to 5.510 million head.

Goat population and production continue to decline

Following an increase in the goat population in the EU between 1996 and 1997, there has since been a constant decline in the population, which stands at 11.168 million head according to the December 2000 surveys. This is due to the changes in EL and E: these two countries, which are leading goat producers and account for nearly 70% of the Community goat population, saw declines in their goat population of 4.8 % and 2.4 % respectively.

Gross indigenous production of goats, which has been falling since 1987, is forecast to be 7.8 million head in 2001, representing a decline of 4.2% compared with 2000. The fall is expected to be particularly marked in E, where production is forecast to drop by 7.1% to just under 1.8 million head.

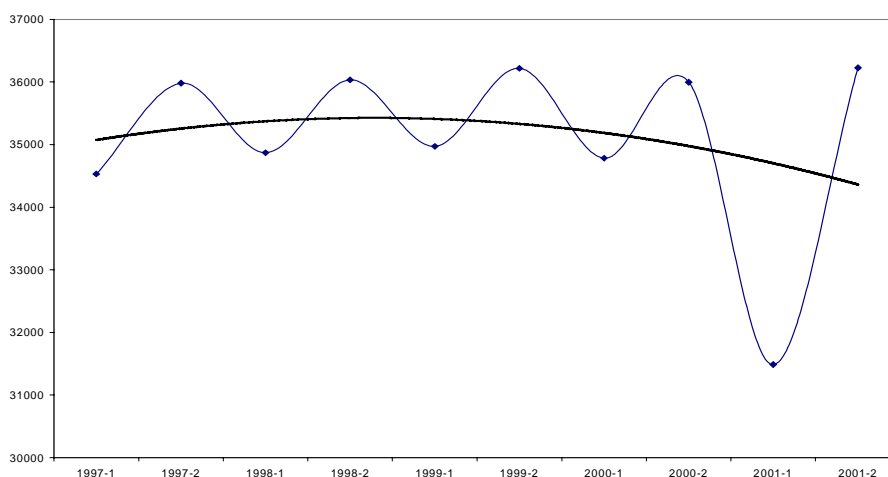

Figure 1: Gross indigenous production of sheep from 1997 to 2001

Statistics in focus

AGRICULTURE AND FISHERIES

THEME 5 – 12/2001

AGRICULTURE

Contents

Further decline in sheep
population and sheep
production..... 1

Goat population and production
continue to decline..... 1



Manuscript completed on: 03.05.2001
ISSN 1562-1340
Catalogue number: KS-NN-01-012-EN-I
© European Communities, 2001

¹ The data do not include the impact of the Foot and Mouth Disease.

² Member State abbreviations: B = Belgium, DK = Denmark, D = Germany, EL = Greece, E = Spain, F = France, IRL = Ireland, I = Italy, L = Luxembourg, NL = Netherlands, A = Austria, P = Portugal, FIN = Finland, S = Sweden, UK = United Kingdom.

SCHAFFBESTAND IM DEZEMBER (1000 STÜCK) SHEEP LIVESTOCK IN DECEMBER (1000 HEAD)															EFFECTIFS OVINS EN DECEMBRE (1000 TÊTES)				
EU-15	B	DK	D	EL	E	F	IRL	I	L	NL	A	P	FIN	S	UK	TOTAL	1		
1998	98.768	116	2.280	9.290	24.190	9.553	5.624	10.894	7	1.300	361	3.448	96	421	31.080	1998			
1999	96.521	160	2.150	9.041	23.965	9.509	5.393	10.970	7	1.152	352	3.460	77	437	29.742	1999			
2000	94.212 e	156 e	2.140	8.825 e	24.167	9.324	5.130	11.089	7	1.380	339	3.437	74	437	27.591	2000			
%99/98	-2,3	37,7	-1,9	-5,7	-2,7	-0,9	-4,1	0,7	2,2	-11,4	-2,4	0,3	-19,8	3,8	-4,3	%99/98			
%00/99	-2,4 e	-2,5 e	9,4	-0,5	-2,4 e	0,8	-4,9	1,1	-2,6	19,8	-3,7	-0,7	-4,0	0,0	-7,2	%00/99			
1.1 MUTTERSCHAFE UND GEDECKTE LÄMMER EWES AND LAMBS PUT TO THE RAM																			
1998	70.178 e	111 e	73	1.640	6.155	18.209	4.340	8.129	6	975	194	2.266	61	187	20.330	1998			
1999	69.488	109	72	1.600	6.081	18.391	4.183	8.200	6	864	229	2.244	50	194	19.884	1999			
2000	68.067 e	107 e	80	1.590	5.959 e	18.363	4.014	8.334	6	1.040	218	2.294	50	194	18.513	2000			
%99/98	-1,0 e	-1,8 e	-1,4	-2,4	-1,2	0,9	-3,6	0,9	0,8	-11,4	18,4	-1,0	-18,6	3,7	-2,2	%99/98			
%00/99	-2,0 e	-1,8 e	11,1	-0,6	-2,0 e	-0,1	-4,0	1,6	0,4	20,4	-5,0	2,2	-0,4	0,0	-6,9	%00/99			
1.1.1 MILCHSCHAFE UND GEDECKTE ZUR MILCH BESTIMMT LÄMMER BREBIS LAITIÈRES ET AGNELLES SAILLIES 1.1.1																			
1998				6.120	3.538	1.636		6.654			633					1998			
1999				5.690	3.263	1.621		6.890			625					1999			
2000				3.345	1.601	6.934		6.934			555					2000			
%99/98				-7,0	-7,8	-0,9		3,5			-1,3					%99/98			
%00/99				2,5	-1,2	0,6		0,6			-11,2					%00/99			
1.1.2 ANDERE MUTTERSCHAFE UND GEDECKTE LÄMMER OTHER EWES AND EWE LAMBS PUT TO THE RAM AUTRES BREBIS ET AGNELLES SAILLIES 1.1.2																			
1998				35	14.671	5.866		1.475			1.633					1998			
1999					15.118	5.770		1.310			1.619					1999			
2000					15.018	5.704		1.400			1.739					2000			
%99/98					3,0	-1,6		-11,2			-0,9					%99/98			
%00/99					-0,7	-1,1		6,9			7,4					%00/99			
1.2 ANDERE SCHAFE OTHER SHEEP AUTRES OVINS 1.2																			
1998				640	3.135	5.981	1.284	2.765	1	325	167	1.254	35	234	10.750	1998			
1999				550	2.119	2.770	1.211	2.770	1	288	123	1.216	27	243	9.857	1999			
2000				550	2.018	2.785	1.116	2.785	1	340	121	1.143	24	243	9.078	2000			
%99/98				-2,9	-14,1	-6,6	3,3	0,2	10,7	-11,4	-26,4	-3,0	-21,8	3,8	-8,3	%99/98			
%00/99				5,9	0,0	3,9	-4,8	-7,8	-0,5	-19,4	18,1	-6,0	-10,7	0,0	-7,9	%00/99			
ZIEGENBESTAND IM DEZEMBER (1000 STÜCK) GOATS LIVESTOCK IN DECEMBER (1000 HEAD) EFFECTIFS CAPRINS EN DECEMBRE (1000 TÊTES)																			
1	TOTAL																		
1998	11.955	12	0	125	5.520	2.780	1.087	15	1.331	1	145	54	793	7	5	80	1998		
1999	11.611	10	0	135	5.293	2.627	1.075	14	1.364	1	165	58	781	6	5	77	1999		
2000	11.168 e	9 e	0	140	5.040 e	2.565	1.065	13 e	1.375	1	190	56	626	7	5	76	2000		
%00/99	-2,9	-16,8	0,0	8,0	-4,1	-5,1	-1,1	-10,6	2,5	-17,4	13,8	6,9	-1,5	-3,0	6,0	-3,9	%00/99		
%01/00	-3,8 e	-10,0 e	0,0	3,7	-4,8 e	-2,4	-0,9	-3,7 e	0,8	18,0	15,2	-3,3	-19,8	4,7	-5,7	-1,2	%01/00		
1.1 ZIEGEN DIE GEZICKELT HABEN UND GEDECKTE ZIEGELMÄTTER WHICH HAVE KIDDED AND GOATS MATED CHEVRES AYANT MIS BAS ET CHEVRES SAILLIES 1.1																			
1998				3.710	2.059	938		1.125			37	561	5	42		1998			
1999				3.637	2.034	922		1.199			40	555	5	40		1999			
2000					1.985	922		1.175			463	5	5	39		2000			
%00/99				-2,0	-1,2	-1,7		3,0			9,3	-1,1	-4,1			-5,3	%00/99		
%01/00					-2,4	0,0		1,4			-18,4	8,5				-4,0	%01/00		
1.1.1 ZIEGEN DIE BEREITS GEZICKELT HABEN GOATS WHICH HAVE ALREADY KIDDED CHEVRES AYANT DÉJÀ MIS BAS 1.1.1																			
1998				1.843	762			927			492	5				1998			
1999				1.833	751			953			489	4				1999			
2000				1.795	742			966			401	5				2000			
%00/99				-0,5	-1,4			2,8			-0,6	-6,5					%00/99		
%01/00					-2,1	-1,2		1,4			-18,0	11,6					%01/00		
1.1.2 ZIEGEN DIE ZUM ERSTEN MAL GEDECKT WURDEN GOATS MATED FOR THE FIRTS TIME CHEVRES SAILLIES POUR LA PREMIÈRE FOIS 1.1.2																			
1998				216	176			198			69	0				1998			
1999				201	172			206			66	0				1999			
2000				190	180			209			52	0				2000			
%00/99				-6,9	-2,3			4,0			-4,3	33,3					%00/99		
%01/00					-5,5	4,7		1,5			-21,2	-25,0					%01/00		
1.2 ANDERE ZIEGEN OTHER GOATS AUTRES CAPRINS 1.2																			
1998				1.810	721	149		206			17	235	2	38		1998			
1999				1.656	593	153		205			18	226	2	35		1999			
2000				560	144	200		200			173	2	2	38		2000			
%00/99				-8,5	-17,8	2,7		-0,5			1,8	-3,8	0,0				%00/99		
%01/00					-2,2	-5,9		-2,4			-23,5	-5,9					%01/00		

nicht verfügbar
p. vorläufige Angabe
e. Eurostat Schätzung

unavailable
p. provisional data
e. estimated by Eurostat

dominée non disponible
p. donnée préliminaire
e. estimée par Eurostat

BRUTTOEIGENERZEUGUNG
GROSS INDIGENOUS PRODUCTION
PRODUCTION INDIGENE BRUTE

	1000 STÜCK										1000 HEAD										1000 TETES		
	EU 15	B	DK	D	EL	E	F	IRL	I	L	NL	A	P	FIN	S	UK	OVINS 1						
1-06	34.972,9	142,0	26,0	1.073,0	4.793,7	9.796,0	4.017,0	1.899,7	2.589,0	2,0	480,0	173,0	1.012,0	19,5	62,0	8.888,0	1-06						
7-12	36.219,3	116,0	45,0	1.097,0	2.267,0	9.792,0	3.462,0	2.358,5	2.902,0	2,0	410,0	143,0	1.010,0	32,8	129,0	12.453,0	7-12						
1999	71.192,2	258,0	71,0	2.170,0	7.060,7	19.588,0	7.479,0	4.258,2	5.491,0	4,0	890,0	316,0	2.022,0	52,3	191,0	21.341,0	1999						
1-06	34.783,1	147,0	27,0	1.091,0	4.807,7	10.154,0	3.933,0	1.756,3	2.587,0	2,5	540,0	144,2	1.231,0	15,4	67,0	8.280,0	1-06						
7-12	35.997,7	120,0	47,0	1.106,0	2.286,7	10.528,0	3.374,0	2.131,6	2.863,0	2,5	465,0	144,3	1.062,0	25,6	139,0	11.703,0	7-12						
2000	70.780,7	267,0	74,0	2.197,0	7.094,4	20.682,0	7.307,0	3.887,9	5.450,0	5,0	1.005,0	288,4	2.293,0	41,0	206,0	19.983,0	2000						
1-06	31.485,7	120,0	27,0	1.085,0	4.606,4	10.027,0	3.896,0	1.685,0	2.610,0	2,5	360,0	140,0	1.233,0	14,8	67,0	5.612,0	1-06						
7-12	36.226,6	110,0	50,0	1.100,0	2.135,5	10.304,0	3.329,0	2.035,0	2.900,0	2,5	490,0	140,0	1.061,0	24,6	139,0	12.406,0	7-12						
2001	67.712,3	230,0	77,0	2.185,0	6.741,9	20.331,0	7.225,0	3.720,0	5.510,0	5,0	850,0	280,0	2.294,0	39,4	206,0	18.018,0	2001						
% 1-06	-0,5	3,5	3,8	1,7	0,3	3,7	-2,1	-7,5	-0,1	25,0	12,5	-16,7	21,6	-21,0	8,1	-6,8	% 1-06						
% 7-12	-0,6	3,4	4,4	0,8	0,9	7,5	-2,5	-9,6	-1,3	25,0	13,4	-0,9	5,1	-22,0	7,8	-6,0	% 7-12						
% 00/99	-0,6	3,5	4,2	1,2	0,5	5,6	-2,3	-8,7	-0,7	25,0	12,9	-8,7	13,4	-21,6	7,9	-6,4	% 00/99						
% 1-06	-9,5	-18,4	0,0	-0,5	-4,2	-1,3	-0,9	-4,1	0,9	0,0	-33,3	-2,9	0,2	-3,9	0,0	-32,2	% 1-06						
% 7-12	0,6	-8,3	6,4	-0,5	-6,6	-2,1	-1,3	-4,5	1,3	0,0	5,4	-3,0	-0,1	-3,9	0,0	6,0	% 7-12						
% 01/00	-4,3	-13,9	4,1	-0,5	-5,0	-1,7	-1,1	-4,3	1,1	0,0	-15,4	-2,9	0,0	-3,9	0,0	-9,8	% 01/00						
2 ZIEGEN																							
1-06	5.144,5	0,0	0,0	9,0	3.196,3	823,0	650,0	0,0	217,0	0,0	41,0	32,0	173,0	0,2	0,0	3,0	1-06						
7-12	3.020,5	0,0	0,0	8,1	1.329,3	1.034,0	222,0	0,0	184,0	0,0	35,0	26,0	179,0	0,1	0,0	3,0	7-12						
1999	8.165,0	0,0	0,0	17,1	4.525,6	1.857,0	872,0	0,0	401,0	0,0	76,0	58,0	352,0	0,3	0,0	6,0	1999						
1-06	5.106,6	0,0	0,0	9,8	3.151,2	851,0	650,0	0,0	237,0	0,0	17,0	31,5	156,0	0,1	0,0	3,0	1-06						
7-12	3.030,9	0,0	0,0	7,9	1.317,8	1.071,0	226,0	0,0	187,0	0,0	33,0	30,1	155,0	0,1	0,0	3,0	7-12						
2000	8.137,5	0,0	0,0	17,7	4.469,0	1.922,0	876,0	0,0	424,0	0,0	50,0	61,6	311,0	0,2	0,0	6,0	2000						
1-06	4.916,2	0,0	0,0	10,0	3.028,1	786,0	644,0	0,0	235,0	0,0	25,0	30,0	155,0	0,1 e	0,0	3,0	1-06						
7-12	2.883,2	0,0	0,0	8,0	1.251,6	1.000,0	222,0	0,0	193,0	0,0	25,0	28,5	152,0	0,1 e	0,0	3,0	7-12						
2001	7.799,4	0,0	0,0	18,0	4.279,7	1.786,0	866,0	0,0	428,0	0,0	50,0	58,5	307,0	0,2 e	0,0	6,0	2001						
% 1-06	-0,7	0,0	0,0	8,9	-1,4	3,4	0,0	0,0	9,2	0,0	-58,5	-1,6	-9,8	-20,0	0,0	0,0	% 1-06						
% 7-12	0,3	0,0	0,0	-2,5	-0,9	3,6	1,8	0,0	1,6	0,0	-5,7	15,9	-13,4	-28,6	0,0	0,0	% 7-12						
% 00/99	-0,3	0,0	0,0	3,5	-1,3	3,5	0,5	0,0	5,7	0,0	-34,2	6,2	-11,6	-24,1	0,0	0,0	% 00/99						
% 1-06	-3,7	0,0	0,0	2,0	-3,9	-7,6	-0,9	0,0	-0,8	0,0	47,1	-4,7	-0,6	0,0	0,0	0,0	% 1-06						
% 7-12	-4,9	0,0	0,0	1,3	-5,0	-6,6	-1,8	0,0	3,2	0,0	-24,2	-5,4	-1,9	0,0	0,0	0,0	% 7-12						
% 01/00	-4,2	0,0	0,0	1,7	-4,2	-7,1	-1,1	-4,3	0,9	0,0	0,0	-5,0	-1,3	0,0	0,0	0,0	% 01/00						

: nicht verfügbar
 p: vorläufige Angabe
 e: Eurostat Schätzung
 f: Vorausschätzung

: unavailable
 p: provisional data
 e: estimated by Eurostat
 f: forecast

: donnée non disponible
 p: donnée provisoire
 e: estimé par Eurostat
 f: prévisions

Further information:

➤ Databases

New Cronos
Domain ZPA 1

To obtain information or to order publications, databases and special sets of data, please contact the **Data Shop** network:

BELGIQUE/BELGIË	DANMARK	DEUTSCHLAND	ESPAÑA	FRANCE	ITALIA – Roma
Eurostat Data Shop Bruxelles/Brussel Rue du Commerce 124 Handelsstraat 124 B-1049 BRUXELLES / BRUSSEL Tel. (32-2) 234 67 50 Fax (32-2) 234 67 51 E-mail: datashop.brussels@cec.eu.int	DANMARKS STATISTIK Bibliotek og Information Eurostat Data Shop Sejrogade 11 DK-2100 KØBENHAVN Ø Tlf. (45) 39 17 30 30 Fax (45) 39 17 30 03 E-mail: bib@dst.dk	STATISTISCHES BUNDESAMT Eurostat Data Shop Berlin Otto-Braun-Straße 70-72 (Eingang: Karl-Marx-Allee) D-10178 BERLIN Tel. (49) 1888-644 94 27/28 Fax (49) 1888-644 94 30 E-mail: datashop@statistik-bund.de	INE Eurostat Data Shop Paseo de la Castellana, 183 Oficina 009 Entrada por Estébanez Calderón E-28046 MADRID Tel. (34-91) 583 91 67 Fax (34-91) 579 71 20 E-mail: datashop.eurostat@ine.es	INSEE Info Service Eurostat Data Shop 195, rue de Bercy Tour Gamma A F-75582 PARIS CEDEX 12 Tel. (33-1) 53 17 8844 Fax (33-1) 53 17 8822 E-mail: datashop@insee.fr	ISTAT Centro di Informazione Statistica Sede di Roma, Eurostat Data Shop Via Cesare Balbo, 11a I-00184 ROMA Tel. (39) 06 46 73 31 02/06 Fax (39) 06 46 73 31 01/07 E-mail: dipdiff@istat.it
ITALIA – Milano	LUXEMBOURG	NEDERLAND	NORGE	PORTUGAL	SCHWEIZ/SUISSE/SVIZZERA
ISTAT Ufficio Regionale per la Lombardia Eurostat Data Shop Via Fieno 3 I-20123 MILANO Tel. (39) 02 80 61 32 460 Fax (39) 02 80 61 32 304 E-mail: mileuro@tin.it	Eurostat Data Shop Luxembourg BP 453 L-2014 LUXEMBOURG 4, rue A. Weicker L-2721 LUXEMBOURG Tel. (352) 43 35-2251 Fax (352) 43 35-22221 E-mail: dslux@eurostat.datashop.lu	STATISTICS NETHERLANDS Eurostat Data Shop-Voorburg Postbus 4000 2270 JM VOORBURG Nederland Tel. (31-70) 337 49 00 Fax (31-70) 337 59 84 E-mail: datashop@csb.nl	Statistics Norway Library and Information Centre Eurostat Data Shop Kongens gate 6 Boks. 81 31, Dep. N-0033 OSLO Tel. (47) 21 09 46 42/43 Fax (47) 21 09 45 04 E-mail: datashop@ssb.no	Eurostat Data Shop Lisboa INE/Serviço de Difusão Av. António José de Almeida, 2 P-1000-043 LISBOA Tel. (351) 21 842 61 00 Fax (351) 21 842 63 64 E-mail: data.shop@ine.pt	Statistisches Amt des Kantons Zürich, Eurostat Data Shop Bleicherweg 5 CH-8090 Zürich Tel. (41-1) 225 12 12 Fax (41-1) 225 12 99 E-mail: datashop@statistik.zh.ch Internet: http://www.zh.ch/statistik
SUOMI/FINLAND	SVERIGE	UNITED KINGDOM	UNITED KINGDOM	UNITED STATES OF AMERICA	
STATISTICS FINLAND Eurostat Data Shop Helsinki Tilastokirjasto PL 2B FIN-00022 Tilastokeskus Työpajakatu 13 B, 2 Kerros, Helsinki P. (358-9) 17 34 22 21 F. (358-9) 17 34 22 79 Sähköposti: datashop.tilastokeskus@tilastokeskus.fi Internet: http://www.tilastokeskus.fi/tilk/ kk/datashop.html	STATISTICS SWEDEN Information service Eurostat Data Shop Karlavägen 100 - Box 24 300 S-104 51 STOCKHOLM Tfn. (46-8) 50 69 48 01 Fax (46-8) 50 69 48 99 E-post: info.service@scb.se Internet: http://www.scb.se/info/ datashop/e/udatashop.asp	Eurostat Data Shop Enquiries & advice and publications Office for National Statistics Customers & Electronic Services Unit 1 Drummond Gate - B1/05 LONDON SW1V 2QQ Tel. (44-20) 75 33 56 76 Fax (44-1633) 81 27 62 E-mail: eurostat.datashop@ons.gov.uk	Eurostat Data Shop Electronic Data Extractions, Enquiries & advice - R.CADE Unit 1L Mounjoy Research Centre University of Durham DURHAM DH1 3SW Tel: (44-191) 374 73 50 Fax: (44-191) 384 49 71 E-mail: r-cade@dur.ac.uk URL: http://www.rcade.dur.ac.uk	HAVER ANALYTICS Eurostat Data Shop 60 East 42nd Street Suite 3310 NEW YORK, NY 10165 Tel. (1-212) 986 93 00 Fax (1-212) 986 69 81 E-mail: eurodata@haver.com	

Media Support Eurostat (for professional journalists only):

Bech Building Office A3/48 • L-2920 Luxembourg • Tel. (352) 4301 33408 • Fax (352) 4301 32649 • e-mail: eurostat-mediasupport@cec.eu.int

For information on methodology:

Robert Poschacher, Eurostat/F2, L-2920 Luxembourg, Tel. (352) 4301 35042, Fax (352) 4301 37318,

E-mail: robert.poschacher@cec.eu.int

ORIGINAL: German

Please visit our web site at www.europa.eu.int/comm/eurostat/ for further information!

A list of worldwide sales outlets is available at the **Office for Official Publications of the European Communities**.

2 rue Mercier – L-2985 Luxembourg
Tel. (352) 2929 42118 Fax (352) 2929 42709
Internet Address <http://eur-op.eu.int/fr/generals-ad.htm>
e-mail: info.info@cec.eu.int

BELGIQUE/BELGIË – DANMARK – DEUTSCHLAND – GREECE/ELLADA – ESPAÑA – FRANCE – IRELAND – ITALIA – LUXEMBOURG – NEDERLAND – ÖSTERREICH
PORTUGAL – SUOMI/FINLAND – SVERIGE – UNITED KINGDOM – ISLAND – NORGE – SCHWEIZ/SUISSE/SVIZZERA – BALGARIJA – ČESKÁ REPUBLIKA – CYPRUS
EESTI – HRVATSKA – MAGYARORSZÁG – MALTA – POLSKA – ROMÂNIA – RUSSIA – SLOVAKIA – SLOVENIA – TÜRKIYE – AUSTRALIA – CANADA – EGYPT – INDIA
ISRAËL – JAPAN – MALAYSIA – PHILIPPINES – SOUTH KOREA – THAILAND – UNITED STATES OF AMERICA

Order form

I would like to subscribe to Statistics in focus (from 1.1.2001 to 31.12.2001):

(for the Data Shop and sales office addresses see above)

Formula 1: All 9 themes (approximately 140 issues)

Paper: EUR 360

Language required: DE EN FR

Formula 2: One or more of the following seven themes:

Theme 1 'General statistics'

Paper: EUR 42

Theme 2 'Economy and finance'

Theme 3 'Population and social conditions'

Theme 4 'Industry, trade and services'

Theme 5 'Agriculture and fisheries'

Theme 6 'External trade'

Theme 8 'Environment and energy'

Paper: EUR 84

Language required: DE EN FR

Statistics in focus can be downloaded (pdf file) free of charge from the Eurostat web site. You only need to register. For other solutions, contact your Data Shop.

Please send me a free copy of 'Eurostat mini-guide' (catalogue containing a selection of Eurostat products and services)

Language required: DE EN FR

I would like a free subscription to 'Statistical References', the information letter on Eurostat products and services

Language required: DE EN FR

Mr Mrs Ms

(Please use block capitals)

Surname: _____ Forename: _____

Company: _____ Department: _____

Function: _____

Address: _____

Post code: _____ Town: _____

Country: _____

Tel.: _____ Fax: _____

E-mail: _____

Payment on receipt of invoice, preferably by:

Bank transfer

Visa Eurocard

Card No: _____ Expires on: ____/____/____

Please confirm your intra-Community VAT number:

If no number is entered, VAT will be automatically applied. Subsequent reimbursement will not be possible.