

Survey of bovine animals, November/December 2000¹

Francis Weiler, Robert Poschacher

Statistics in focus

AGRICULTURE AND FISHERIES

THEME 5 – 10/2001

AGRICULTURE

Contents

Further decline in stock numbers in 2000 1

Austria uses administrative data to ascertain the population of bovine animals 1

Further decline in stock numbers in 2000

According to the November/December 2000 survey, there were altogether just under 81.6 million head of cattle in the European Union (EU-15), almost 1.1 million or 1.3% fewer than in the same period of 1999. By the end of 1999, the decline was 0.13 million or 0.2% a year. EU-15 accounts for 6.2 % of the world's cattle population, which, according to the FAO, stands at 1.34 billion. In the individual Member States, changes in stocks ranged from -5.1 % in NL² to +1.0 % in B. The largest falls in absolute terms were in IRL, NL and UK: IRL (-248 000), NL (-207 000) and UK (-404 000). Almost 80 % of the total decline in the EU's cattle population was in these three countries.

Austria uses administrative data to ascertain the population of bovine animals

In Austria, the register of bovine animals was used to ascertain the population, since under Commission Decision 2000/554/EC of 6 September 2000 Austria was authorised to replace, in part, the surveys of bovine animals provided for by Council Directive 93/24/EEC by using the register of bovine animals, and thus to obtain some of the statistical data required under the Directive. This authorisation is valid until 31 December 2003.

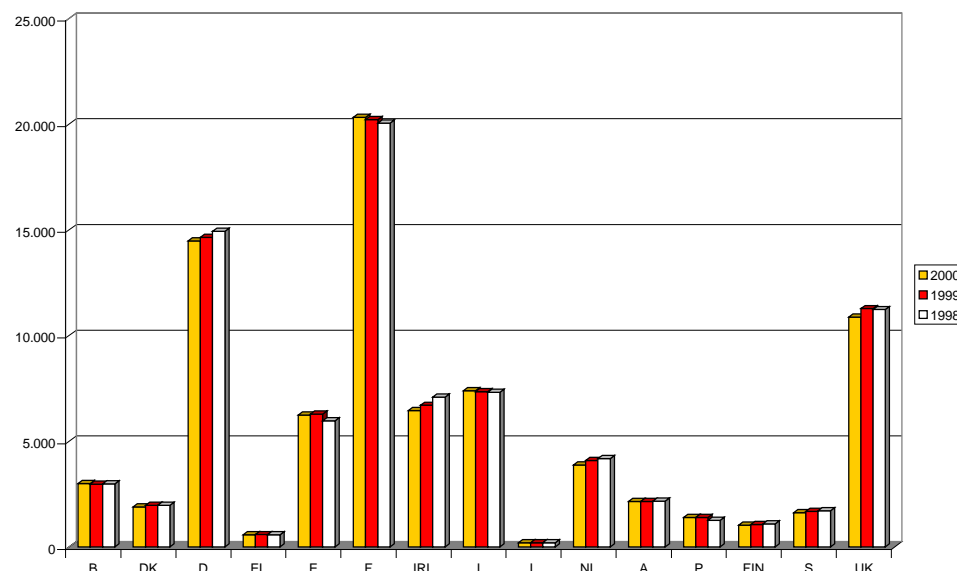

Figure 1: Cattle livestock in the EU



Manuscript completed on: 03.04.2001
ISSN 1562-1340
Catalogue number: KS-NN-01-010-EN-I
© European Communities, 2001

¹ The data do not include the impact of the Foot and Mouth Disease.

² Designation of Member States: B = Belgium, DK = Denmark, D = Germany, EL = Greece, E = Spain, F = France, IRL = Ireland, I = Italy, L = Luxembourg, NL = Netherlands, A = Austria, P = Portugal, FIN = Finland, S = Sweden, UK = United Kingdom.

**RINDERBESTAND
DEZEMBER
1000 STÜCK**
**BOVINE LIVESTOCK
DECEMBER
1000 HEAD**
**EFFECTIFS BOVINS
DECEMBRE
1000 TETES**

	EU-15	B	DK	D	EL	E	F	IRL	I	L	NL	A	P	FIN	S	UK	
1 INSGESAMT	TOTAL															TOTAL 1	
1996	84.553,4	3.070,8	2.052,0	15.759,5	593,0	5.905,0	20.540,7	6.756,7	7.390,0	209,2	4.366,0	2.271,9	1.311,0	1.150,3	1.747,1	11.430,1	1996
1997	83.505,9	2.978,4	2.026,0	15.227,2	596,0	5.869,0	20.334,2	6.991,8	7.328,0	205,2	4.287,0	2.197,9	1.285,0	1.125,0	1.708,4	11.346,8	1997
1998	82.775,1	2.984,4	1.968,0	14.942,0	577,0	5.966,0	20.055,3	7.092,6	7.316,0	201,8	4.184,0	2.171,7	1.267,0	1.100,6	1.711,7	11.237,1	1998
1999	82.649,5	2.970,4	1.976,0	14.657,2	590,0	6.291,0	20.216,0	6.707,5	7.357,0	202,8	4.097,0	2.152,8	1.403,0	1.068,0	1.679,5	11.281,3	1999
2000	81.559,7 e	3.001,1	1.891,0	14.479,0	582,1 e	6.249,0	20.324,0	6.459,3	7.401,0	199,6	3.890,0	2.155,4	1.398,0	1.035,1	1.617,6	10.877,5	2000
%00/99	-1,3 e	1,0	-4,3	-1,2	-1,3 e	-0,7	0,5	-3,7	0,6	-1,5	-5,1	0,1	-0,4	-3,1	-3,7	-3,6	%00/99
1.1 RINDER VON WENIGER ALS 1 JAHR	BOVINES LESS THAN 1 YEAR OLD															BOVINS DE MOINS DE 1 AN 1.1	
1996	24.627,7	894,4	734,0	5.145,0	168,0	1.921,0	5.129,0	1.737,3	2.160,0	56,7	1.462,0	670,4	350,0	411,5	542,2	3.246,2	1996
1997	24.449,5	860,8	718,0	4.896,8	172,0	2.030,0	5.016,2	1.831,4	2.263,0	56,7	1.453,0	630,9	352,0	397,9	554,6	3.216,3	1997
1998	24.080,3	863,7	668,0	4.752,5	155,0	2.010,0	5.137,0	1.792,9	2.258,0	55,4	1.426,0	635,1	345,0	386,7	525,7	3.069,2	1998
1999	24.281,5	850,2	669,0	4.662,7	156,0	2.217,0	5.271,8	1.652,8	2.335,0	54,2	1.469,0	630,6	386,0	370,1	527,3	3.029,9	1999
2000	24.012,8 e	837,3	605,0	4.593,0	154,3 e	2.179,0	5.315,0	1.693,6	2.349,0	53,2	1.391,0	655,4	385,0	362,0	502,3	2.937,8	2000
%00/99	-1,1 e	-1,5 p	-9,6	-1,5	-1,1 e	-1,7	0,8	2,5	0,6 p	-1,9 p	-5,3	3,9	-0,3	-2,2 p	-4,7 p	-3,0	%00/99
1.1.1 SCHLACHTKÄLBER	CALVES FOR SLAUGHTER															VEAUX DE BOUCHERIE 1.1.1	
1996	3.733,7	165,1	6,0	239,2	60,0	1.250,0	698,8	0,0	450,0	2,6	669,0	72,8	57,0	9,5	36,5	17,2	1996
1997	3.721,1	164,5	6,0	177,4	58,0	1.392,0	681,6	0,0	354,0	2,8	721,0	59,1	56,0	9,0	21,6	18,1	1997
1998	3.698,2	162,7	6,0	133,6	38,0	1.400,0	689,6	0,0	393,0	2,3	684,0	52,4	54,0	8,5	29,3	44,8	1998
1999	3.917,8	162,5	6,0	163,2	37,0	1.492,0	692,8	0,0	369,0	2,6	800,0	45,5	76,0	9,2	22,9	39,1	1999
2000	3.958,1 e	179,8	6,0	134,0	37,6 e	1.535,0	687,0	0,0	401,0	2,2	756,0	68,0	79,0	9,0	22,3	41,2	2000
%00/99	1,0 e	10,6 p	0,0	-17,9	1,7 e	2,9	-0,8	:	8,7 p	-14,6 p	-5,5	49,4	3,9	-2,2 p	-2,6 p	5,4	%00/99
1.2 RINDER VON 1 BIS UNTER 2 JAHREN	BOVINES AGED BETWEEN 1 AND 2 YEARS															BOVINS DE 1 A MOINS DE 2 ANS 1.2	
1996	18.154,9	675,8	390,0	3.631,9	104,0	672,0	4.090,1	1.606,5	1.655,0	47,8	974,0	537,4	233,0	272,4	455,2	2.809,8	1996
1997	17.549,9	636,6	382,0	3.491,7	104,0	632,0	3.956,6	1.675,6	1.520,0	44,7	890,0	514,5	204,0	273,6	407,7	2.816,9	1997
1998	17.406,7	633,2	377,0	3.462,8	95,0	698,0	3.844,5	1.733,7	1.482,0	44,0	873,0	496,2	200,0	267,1	429,7	2.770,5	1998
1999	17.269,9	631,0	372,0	3.419,9	92,0	703,0	3.893,9	1.626,9	1.449,0	46,0	794,0	488,3	231,0	263,9	422,7	2.836,3	1999
2000	16.896,1 e	608,6	371,0	3.379,0	89,0 e	719,0	3.892,0	1.446,0	1.466,0	45,4	715,0	466,5	229,0	251,8	408,3	2.809,4	2000
%00/99	-2,2 e	-3,5 p	-0,3	-1,2	-3,3 e	2,3	0,0	-11,1	1,2 p	-1,3 p	-9,9	-4,5	-0,9	-4,6 p	-3,4 p	-0,9	%00/99
1.2.1 MAENNLICHE	MALE															MALES 1.2.1	
1996	6.675,9	171,8	38,0	1.347,0	59,0	135,0	1.259,0	930,5	815,0	14,7	185,0	239,8	105,0	117,2	204,3	1.054,6	1996
1997	6.251,5	155,8	39,0	1.245,2	57,0	118,0	1.179,7	986,3	663,0	13,4	172,0	218,6	92,0	119,6	161,3	1.030,6	1997
1998	6.242,9	160,9	41,0	1.235,0	54,0	118,0	1.127,3	1.025,2	638,0	13,5	169,0	208,4	88,0	116,8	175,1	1.072,7	1998
1999	6.057,8	158,1	42,0	1.231,2	52,0	135,0	1.117,6	956,0	588,0	15,0	121,0	201,8	79,0	107,8	175,4	1.077,9	1999
2000	5.942,4 e	160,8	51,0	1.247,0	50,0 e	134,0	1.082,0	845,2	605,0	14,9	102,0	187,5	78,0	100,4	164,8	1.119,8	2000
%00/99	-1,9 e	1,7 p	21,4	1,3	-3,8 e	-0,7	-3,2	-11,6	2,9 p	-0,9 p	-15,7	-7,1	-1,3	-6,9 p	-6,0 p	3,9	%00/99
1.2.2 WEIBLICHE SCHLACHTTIERE	FEMALE FOR SLAUGHTER															FEMELLES DE BOUCHERIE 1.2.2	
1996	1.956,5	86,2	14,0	260,6	11,0	37,0	281,5	306,7	155,0	3,2	32,0	37,9	26,0	14,6	19,5	671,3	1996
1997	1.974,6	75,3	14,0	252,9	7,0	41,0	273,5	318,9	160,0	3,2	30,0	36,4	23,0	13,4	20,0	706,1	1997
1998	1.987,5	75,3	14,0	254,6	6,0	53,0	255,6	359,4	166,0	3,0	23,0	33,5	23,0	11,6	21,9	687,7	1998
1999	2.014,5	73,9	14,0	243,9	6,0	34,0	265,2	355,2	170,0	2,7	25,0	31,3	21,0	10,4	25,1	736,8	1999
2000	1.976,8 e	44,6	14,0	265,0	5,3 e	54,0	283,0	296,3	167,0	3,0	25,0	32,6	23,0	9,0	28,9	726,0	2000
%00/99	-1,9 e	-39,6 p	0,0	8,6	-11,1 e	58,8	6,7	-16,6	-1,8 p	12,7 p	0,0	4,2	9,5	-13,5 p	15,1 p	-1,5	%00/99
1.2.3 ANDERE WEIBLICHE	OTHER FEMALE															AUTRES FEMELLES 1.2.3	
1996	9.522,6	417,8	338,0	2.024,3	34,0	500,0	2.549,6	369,3	685,0	29,9	757,0	259,7	102,0	140,6	231,4	1.083,9	1996
1997	9.323,8	405,6	329,0	1.993,6	40,0	473,0	2.503,4	370,4	697,0	28,1	688,0	259,5	89,0	140,6	226,4	1.080,2	1997
1998	9.176,3	397,1	322,0	1.973,2	35,0	527,0	2.461,6	349,1	678,0	27,5	681,0	254,3	89,0	138,7	232,7	1.010,2	1998
1999	9.197,7	398,9	316,0	1.944,8	34,0	534,0	2.511,1	315,7	691,0	28,3	648,0	255,2	131,0	145,7	222,2	1.021,6	1999
2000	8.977,7 e	403,2	306,0	1.867,0	34,5 e	531,0	2.527,0	304,5	694,0	27,5	588,0	246,4	128,0	142,4	214,6	963,6	2000
%00/99	-2,4 e	1,1	-3,2	-4,0	1,5 e	-0,6	0,6	-3,5	0,4	-2,8	-9,3	-3,5	-2,3	-2,3	-3,4	-5,7	%00/99

: nicht verfügbar
p vorläufige Angabe
e Eurostat Schätzung

: unavailable
p provisional data
e estimated by Eurostat

: donnée non disponible
p donnée provisoire
e. estimé par Eurostat

**RINDERBESTAND
DEZEMBER
1000 STÜCK**

**BOVINE LIVESTOCK
DECEMBER
1000 HEAD**

**EFFECTIFS BOVINS
DECEMBRE
1000 TETES**

	EU-15	B	DK	D	EL	E	F	IRL	I	L	NL	A	P	FIN	S	UK	
1.3 RINDER VON 2 JAHREN UND DARÜBER																	
BOVINES OF 2 YEARS AND OVER																	
BOVINS DE 2 ANS ET PLUS																	
1996	41.620,7	1.500,6	928,0	6.982,6	321,0	3.312,0	11.321,6	3.412,9	3.425,0	104,7	1.930,0	1.064,1	728,0	466,4	749,7	5.374,1	1996
1997	41.344,5	1.481,0	926,0	6.838,7	320,0	3.207,0	11.361,4	3.484,8	3.383,0	103,8	1.944,0	1.052,6	729,0	453,5	746,1	5.313,6	1997
1998	41.102,2	1.487,5	923,0	6.726,7	327,0	3.258,0	11.073,8	3.566,0	3.390,0	102,3	1.885,0	1.040,4	722,0	446,8	756,3	5.397,3	1998
1999	40.925,1	1.489,3	935,0	6.574,5	342,0	3.371,0	11.050,3	3.427,8	3.400,0	102,5	1.834,0	1.033,9	786,0	434,0	729,5	5.415,1	1999
2000	40.460,0 e	1.555,1	915,0	6.507,0	338,0 e	3.351,0	11.117,0	3.319,7	3.396,0	101,0	1.784,0	1.033,6	784,0	421,3	707,0	5.130,3	2000
%00/99	-1,1 e	4,4	-2,1	-1,0	-1,2 e	-0,6	0,6	-3,2	-0,1	-1,5	-2,7	0,0	-0,3	-2,9	-3,1	-5,3	%00/99
1.3.1 MÄNNLICHE																	
MALE																	
MÂLES																	
1996	1.975,1	38,6	10,0	140,4	8,0	105,0	511,6	587,3	155,0	5,1	15,0	24,5	31,0	7,9	24,3	311,4	1996
1997	2.002,3	35,9	9,0	136,1	6,0	100,0	578,9	584,4	162,0	4,7	19,0	25,1	30,0	6,5	23,6	281,1	1997
1998	1.940,2	38,1	10,0	133,6	10,0	95,0	482,9	617,6	115,0	4,6	17,0	24,5	30,0	6,3	24,7	330,9	1998
1999	1.915,3	38,3	12,0	140,9	10,0	102,0	474,7	563,5	113,0	3,9	20,0	23,5	24,0	10,9	24,8	353,9	1999
2000	1.872,6 e	45,7	22,0	156,0	10,0 e	107,0	484,0	522,9	103,0	4,4	20,0	22,9	24,0	8,7	25,0	317,0	2000
%00/99	-2,2 e	19,3	83,3	10,7	0,0 e	4,9	2,0	-7,2	-8,8	14,8	0,0	-2,6	0,0	-20,2	0,8	-10,4	%00/99
1.3.2 FÄRSEN																	
HEIFERS																	
GENISSES																	
1996	5.912,5	302,5	99,0	959,8	15,0	236,0	2.101,5	490,7	470,0	21,9	184,0	129,4	49,0	32,7	97,8	723,3	1996
1997	5.974,4	298,7	105,0	973,2	12,0	225,0	2.221,6	494,8	475,0	21,8	171,0	136,6	48,0	31,9	98,8	661,0	1997
1998	5.909,3	293,4	109,0	1.006,1	14,0	215,0	2.120,9	506,9	474,0	20,7	173,0	132,9	48,0	30,1	99,4	666,0	1998
1999	5.869,5	291,2	106,0	938,0	27,0	231,0	2.080,4	471,1	488,0	22,1	157,0	135,8	86,0	20,1	99,0	716,7	1999
2000	5.961,0 e	338,2	128,0	999,0	26,5 e	225,0	2.119,0	437,4	472,0	20,4	152,0	136,9	86,0	26,6	102,8	691,2	2000
%00/99	1,6 e	16,1	20,8	6,5	-1,9 e	-2,6	1,9	-7,2	-3,3	-7,6	-3,2	0,8	0,0	32,3	3,8	-3,6	%00/99
1.3.2.1 ZUM SCHLACHTEN																	
HEIFERS FOR SLAUGHTER																	
GENISSES DE BOUCHERIE																	
1996	818,5	85,9	6,0	59,3	1,0	7,0	276,5	152,8	40,0	2,7	18,0	7,9	9,0	3,0	6,2	143,3	1996
1997	920,4	80,9	6,0	63,1	1,0	14,0	377,4	154,8	64,0	2,7	16,0	8,2	9,0	2,2	5,2	116,0	1997
1998	833,2	80,9	6,0	74,4	1,0	9,0	259,3	182,0	61,0	2,7	16,0	9,1	9,0	1,9	8,6	112,3	1998
1999	836,4	78,7	6,0	65,7	14,0	17,0	236,6	173,3	61,0	2,3	12,0	7,5	8,0	2,1	9,3	142,9	1999
2000	798,0 e	69,2	6,0	84,0	4,3 e	18,0	231,0	148,8	57,0	2,6	17,0	8,4	10,0	1,7	10,2	129,9	2000
%00/99	-4,6 e	-12,2	0,0	27,8	-69,6 e	5,9	-2,4	-14,1	-6,6	10,4	41,7	12,2	25,0	-19,0	9,7	-9,1	%00/99
1.3.3 KÜHE																	
COWS																	
VACHES																	
1996	33.733,0	1.159,5	819,0	5.882,4	298,0	2.971,0	8.708,5	2.334,9	2.800,0	77,7	1.731,0	910,2	648,0	425,8	627,6	4.339,4	1996
1997	33.367,9	1.146,5	812,0	5.729,3	302,0	2.882,0	8.560,9	2.405,6	2.746,0	77,3	1.754,0	890,9	651,0	415,1	623,7	4.371,5	1997
1998	33.252,6	1.156,1	804,0	5.587,0	303,0	2.948,0	8.470,0	2.441,5	2.801,0	77,0	1.695,0	883,0	644,0	410,4	632,2	4.400,4	1998
1999	33.140,2	1.159,7	817,0	5.495,6	305,0	3.038,0	8.495,3	2.393,2	2.799,0	76,6	1.657,0	874,6	676,0	403,0	605,7	4.344,5	1999
2000	32.625,9 e	1.171,2	765,0	5.352,0	301,0 e	3.019,0	8.514,0	2.359,4	2.821,0	76,2	1.612,0	873,8	674,0	386,0	579,2	4.122,1	2000
%00/99	-1,6 e	1,0	-6,4	-2,6	-1,3 e	-0,6	0,2	-1,4	0,8	-0,5	-2,7	-0,1	-0,3	-4,2	-4,4	-5,1	%00/99
1.3.3.1 MILCHKÜHE																	
DAIRY COWS																	
VACHES LAITIÈRES																	
1996	22.105,8	649,8	697,0	5.194,7	184,0	1.279,0	4.566,3	1.272,4	2.125,0	47,8	1.646,0	697,5	362,0	395,5	478,0	2.510,8	1996
1997	21.794,2	640,4	695,0	5.026,2	184,0	1.254,0	4.501,8	1.268,3	2.078,0	47,4	1.674,0	720,4	362,0	382,6	461,8	2.498,4	1997
1998	21.476,9	632,3	680,0	4.833,0	172,0	1.278,0	4.432,0	1.276,5	2.116,0	47,3	1.600,0	728,7	355,0	380,3	471,1	2.474,6	1998
1999	21.128,2	619,1	681,0	4.709,5	168,0	1.207,0	4.424,1	1.260,9	2.135,0	45,4	1.570,0	697,9	351,0	373,6	447,4	2.438,3	1999
2000	20.649,0 e	629,4	644,0	4.539,0	162,0 e	1.183,0	4.413,0	1.238,3	2.172,0	43,6	1.532,0	621,0	349,0	357,9	425,8	2.339,0	2000
%00/99	-2,3 e	1,7	-5,4	-3,6	-3,6 e	-2,0	-0,3	-1,8	1,7	-4,0	-2,4	-11,0	-0,6	-4,2	-4,8	-4,1	%00/99
1.3.3.2 ANDERE KÜHE																	
OTHER COWS																	
AUTRES VACHES																	
1996	11.627,2	509,7	122,0	687,7	114,0	1.692,0	4.142,2	1.062,5	675,0	29,9	85,0	212,7	286,0	30,3	149,6	1.828,6	1996
1997	11.573,6	506,1	117,0	703,1	118,0	1.628,0	4.059,1	1.137,3	668,0	29,9	80,0	170,5	289,0	32,5	161,9	1.873,2	1997
1998	11.775,7	523,7	124,0	754,0	131,0	1.670,0	4.038,0	1.165,0	685,0	29,7	95,0	154,3	289,0	30,1	161,1	1.925,8	1998
1999	12.012,1	540,6	136,0	786,2	137,0	1.831,0	4.071,2	1.132,3	664,0	31,2	87,0	176,7	325,0	29,4	158,3	1.906,2	1999
2000	11.974,8 e	541,8	121,0	813,0	137,0 e	1.836,0	4.101,0	1.121,1	649,0	32,6	80,0	252,8	325,0	28,1	153,4	1.783,1	2000
%00/99	-0,3 e	0,2	-11,0	3,4	0,0 e	0,3	0,7	-1,0	-2,3	4,6	-8,0	43,1	0,0	-4,4	-3,1	-6,5	%00/99

: nicht verfügbar
p vorläufige Angabe
e Eurostat Schätzung

: unavailable
p provisional data
e estimated by Eurostat

: donnée non disponible
p donnée provisoire
e: estimé par Eurostat

Further information:

➤ Databases

New Cronos
Domain ZPA 1

To obtain information or to order publications, databases and special sets of data, please contact the **Data Shop** network:

BELGIQUE/BELGIË	DANMARK	DEUTSCHLAND	ESPAÑA	FRANCE	ITALIA – Roma
Eurostat Data Shop Bruxelles/Brussel Rue du Commerce 124 Handelsstraat 124 B-1049 BRUXELLES / BRUSSEL Tel. (32-2) 234 67 50 Fax (32-2) 234 67 51 E-mail: datashop.brussels@cec.eu.int	DANMARKS STATISTIK Bibliotek og Information Eurostat Data Shop Sejrøgade 11 DK-2100 KØBENHAVN Ø Tlf. (45) 39 17 30 30 Fax (45) 39 17 30 03 E-mail: bib@dst.dk	STATISTISCHES BUNDESAMT Eurostat Data Shop Berlin Otto-Braun-Straße 70-72 (Eingang: Karl-Marx-Allee) D-10178 BERLIN Tel. (49) 1888-644 94 27/28 Fax (49) 1888-644 94 30 E-mail: datashop@statistik-bund.de	INE Eurostat Data Shop Paseo de la Castellana, 183 Oficina 009 Entrada por Estébanez Calderón E-28046 MADRID Tel. (34-91) 583 91 67 Fax (34-91) 579 71 20 E-mail: datashop.eurostat@ine.es	INSEE Info Service Eurostat Data Shop 195, rue de Bercy Tour Gamma A F-75582 PARIS CEDEX 12 Tel. (33-1) 53 17 8844 Fax (33-1) 53 17 8822 E-mail: datashop@insee.fr	ISTAT Centro di Informazione Statistica Sede di Roma, Eurostat Data Shop Via Cesare Balbo, 11a I-00184 ROMA Tel. (39) 06 46 73 31 02/06 Fax (39) 06 46 73 31 01/07 E-mail: dipdiff@istat.it
ITALIA – Milano	LUXEMBOURG	NEDERLAND	NORGE	PORTUGAL	SCHWEIZ/SUISSE/SVIZZERA
ISTAT Ufficio Regionale per la Lombardia Eurostat Data Shop Via Fieno 3 I-20123 MILANO Tel. (39) 02 80 61 32 460 Fax (39) 02 80 61 32 304 E-mail: mileuro@tin.it	Eurostat Data Shop Luxembourg BP 453 L-2014 LUXEMBOURG 4, rue A. Weicker L-2721 LUXEMBOURG Tel. (352) 43 35-2251 Fax (352) 43 35-22221 E-mail: dslux@eurostat.datashop.lu	STATISTISCHES NETHERLANDS Eurostat Data Shop-Voorburg Postbus 4000 2270 JM VOORBURG Nederland Tel. (31-70) 337 49 00 Fax (31-70) 337 59 84 E-mail: datashop@csb.nl	Statistics Norway Library and Information Centre Eurostat Data Shop Kongens gate 6 Boks. 81 31, Dep. N-0033 OSLO Tel. (47) 21 09 46 42/43 Fax (47) 21 09 45 04 E-mail: datashop@ssb.no	Eurostat Data Shop Lisboa INE/Serviço de Difusão Av. António José de Almeida, 2 P-1000-043 LISBOA Tel. (351) 21 842 61 00 Fax (351) 21 842 63 64 E-mail: data.shop@ine.pt	Statistisches Amt des Kantons Zürich, Eurostat Data Shop Bleicherweg 5 CH-8090 Zürich Tel. (41-1) 225 12 12 Fax (41-1) 225 12 99 E-mail: datashop@statistik.zh.ch Internet: http://www.zh.ch/statistik
SUOMI/FINLAND	SVERIGE	UNITED KINGDOM	UNITED KINGDOM	UNITED STATES OF AMERICA	
STATISTICS FINLAND Eurostat Data Shop Helsinki Tilastokirjasto PL 28 FIN-00022 Tilastokeskus Työpajakatu 13 B, 2 Kerros, Helsinki P. (358-9) 17 34 22 21 F. (358-9) 17 34 22 79 Sähköposti: datashop.tilastokeskus@tilastokeskus.fi Internet: http://www.tilastokeskus.fi/tilk/ kk/datashop.html	STATISTICS SWEDEN Information service Eurostat Data Shop Karlavägen 100 - Box 24 300 S-104 51 STOCKHOLM Tfn. (46-8) 50 69 48 01 Fax (46-8) 50 69 48 99 E-post: info.service@scb.se Internet: http://www.scb.se/info/ datashop/e/udatashop.asp	Eurostat Data Shop Enquiries & advice and publications Office for National Statistics Customers & Electronic Services Unit 1 Drummond Gate - B1/05 LONDON SW1V 2QQ Tel. (44-20) 75 33 56 76 Fax (44-1633) 81 27 62 E-mail: eurostat.datashop@ns.gov.uk	Eurostat Data Shop Electronic Data Extractions, Enquiries & advice - R.CADE Unit 1L Mounjoy Research Centre University of Durham DURHAM DH1 3SW Tel: (44-191) 374 73 50 Fax: (44-191) 384 49 71 E-mail: r-cade@dur.ac.uk URL: http://www.rcade.dur.ac.uk	HAVER ANALYTICS Eurostat Data Shop 60 East 42nd Street Suite 3310 NEW YORK, NY 10165 Tel. (1-212) 986 93 00 Fax (1-212) 986 69 81 E-mail: eurodata@haver.com	

Media Support Eurostat (for professional journalists only):

Bech Building Office A3/48 • L-2920 Luxembourg • Tel. (352) 4301 33408 • Fax (352) 4301 32649 • e-mail: eurostat-mediasupport@cec.eu.int

For information on methodology:

Robert Poschacher, Eurostat/F2, L-2920 Luxembourg, Tel. (352) 4301 35042, Fax (352) 4301 37318,

E-mail: robert.poschacher@cec.eu.int

ORIGINAL: German

Please visit our web site at www.europa.eu.int/comm/eurostat/ for further information!

A list of worldwide sales outlets is available at the **Office for Official Publications of the European Communities**.

2 rue Mercier - L-2985 Luxembourg
 Tel. (352) 2929 42118 Fax (352) 2929 42709
 Internet Address <http://eur-op.eu.int/fr/generals-ad.htm>
 e-mail: info.info@cec.eu.int

BELGIQUE/BELGIË - DANMARK - DEUTSCHLAND - GREECE/ELLADA - ESPAÑA - FRANCE - IRELAND - ITALIA - LUXEMBOURG - NEDERLAND - ÖSTERREICH
 PORTUGAL - SUOMI/FINLAND - SVERIGE - UNITED KINGDOM - ISLAND - NORGE - SCHWEIZ/SUISSE/SVIZZERA - BALGARIJA - ČESKÁ REPUBLIKA - CYPRUS
 EESTI - HRVATSKA - MAGYARORSZÁG - MALTA - POLSKA - ROMÂNIA - RUSSIA - SLOVAKIA - SLOVENIA - TÜRKIYE - AUSTRALIA - CANADA - EGYPT - INDIA
 ISRAËL - JAPAN - MALAYSIA - PHILIPPINES - SOUTH KOREA - THAILAND - UNITED STATES OF AMERICA

Order form

I would like to subscribe to Statistics in focus (from 1.1.2001 to 31.12.2001):

(for the Data Shop and sales office addresses see above)

Formula 1: All 9 themes (approximately 140 issues)

Paper: EUR 360
 Language required: DE EN FR

Formula 2: One or more of the following seven themes:

Theme 1 'General statistics'
 Paper: EUR 42

Theme 2 'Economy and finance'

Theme 3 'Population and social conditions'

Theme 4 'Industry, trade and services'

Theme 5 'Agriculture and fisheries'

Theme 6 'External trade'

Theme 8 'Environment and energy'
 Paper: EUR 84
 Language required: DE EN FR

Please send me a free copy of 'Eurostat mini-guide' (catalogue containing a selection of Eurostat products and services)
 Language required: DE EN FR

I would like a free subscription to 'Statistical References', the information letter on Eurostat products and services
 Language required: DE EN FR

Mr Mrs Ms

(Please use block capitals)

Surname: _____ Forename: _____

Company: _____ Department: _____

Function: _____

Address: _____

Post code: _____ Town: _____

Country: _____

Tel.: _____ Fax: _____

E-mail: _____

Payment on receipt of invoice, preferably by:

Bank transfer
 Visa Eurocard

Card No: _____ Expires on: ____/____/____

Please confirm your intra-Community VAT number:

If no number is entered, VAT will be automatically applied. Subsequent reimbursement will not be possible.

Statistics in focus can be downloaded (pdf file) free of charge from the Eurostat web site. You only need to register. For other solutions, contact your Data Shop.