

Quarterly Panorama of European business statistics

1-2011

2011 edition

**Quarterly panorama
of European business statistics**

1-2011

2011 edition

***Europe Direct is a service to help you find answers
to your questions about the European Union.***

**Freephone number (*):
00 800 6 7 8 9 10 11**

(*) Certain mobile telephone operators do not allow access to 00 800 numbers or these calls may be billed.

More information on the European Union is available on the Internet (<http://europa.eu>).

Cataloguing data can be found at the end of this publication.

Luxembourg: Publications Office of the European Union, 2011

ISSN 1725-485X

Cat. No KS-DL-11-001-EN-N

Theme: Industry, trade and services

Collection: Statistical books

© European Union, 2011

Reproduction is authorised provided the source is acknowledged.

Data extracted: 23-02-2011

The Quarterly panorama of European business statistics has the objective of furnishing readers with an instrument which will allow them to follow the evolution of short-term economic trends in relation to the business sector of the economy (as defined by NACE Rev. 2 Sections B to N).

This is the first edition of the publication in 2011; it is produced by Eurostat Unit G3 - responsible for short-term business statistics (STS). The publication is released on a regular, quarterly basis.

The STS database is based on the NACE Rev. 2 classification and the base year for indices is currently 2005=100. The classification (NACE Rev. 2) has been modernised by introducing new detail to reflect different forms of production and emerging industries. The detail of the classification has substantially increased in service-producing activities. NACE Rev. 2 provides a better picture of the overall economy and facilitates international comparisons.

The publication follows the structure of the STS Regulation, insofar as it presents a selection of key indicators for industry, construction, retail trade and other services. Among the most important indicators are a set of Principal European Economic Indicators (PEEIs) that are essential to the European Central Bank for reviewing monetary policy within the euro area.

Data sources are included under each table and graph throughout the publication. The codes that may be found as part of the source have been introduced to allow readers to easily access the most recent data on Eurostat's website. By clicking on these hyper-links in the PDF version of the publication, users are led directly to the relevant table on Eurostat's website. The links open complete data sets in a web browser using Eurostat's Data Explorer application. Note that the data on the website is frequently updated and may also be more detailed or be available in a variety of different measurement units (these can be modified by using the Select Data tab in the application).

Editor-in-chief:

Ulrich Eidmann,
Eurostat,
Bâtiment Joseph Bech,
L-2721 Luxembourg
e-mail: ulrich.eidmann@ec.europa.eu

Data processing:

Digna Amil, Anastasios Giannoplidis, Carmen Lipp-Lingua, Liselott Öhman,
Jane Schofield, Sarmite Visocka

Production, desktop publishing:

INFORMA sàrl

Giovanni Albertone, Simon Allen, Andrew Redpath

The opinions expressed in this publication are those of the individual authors alone and do not necessarily reflect the position of the European Commission.

For more information on the activities of Eurostat, please consult the Internet at the following address:

<http://ec.europa.eu/eurostat>

Table of contents

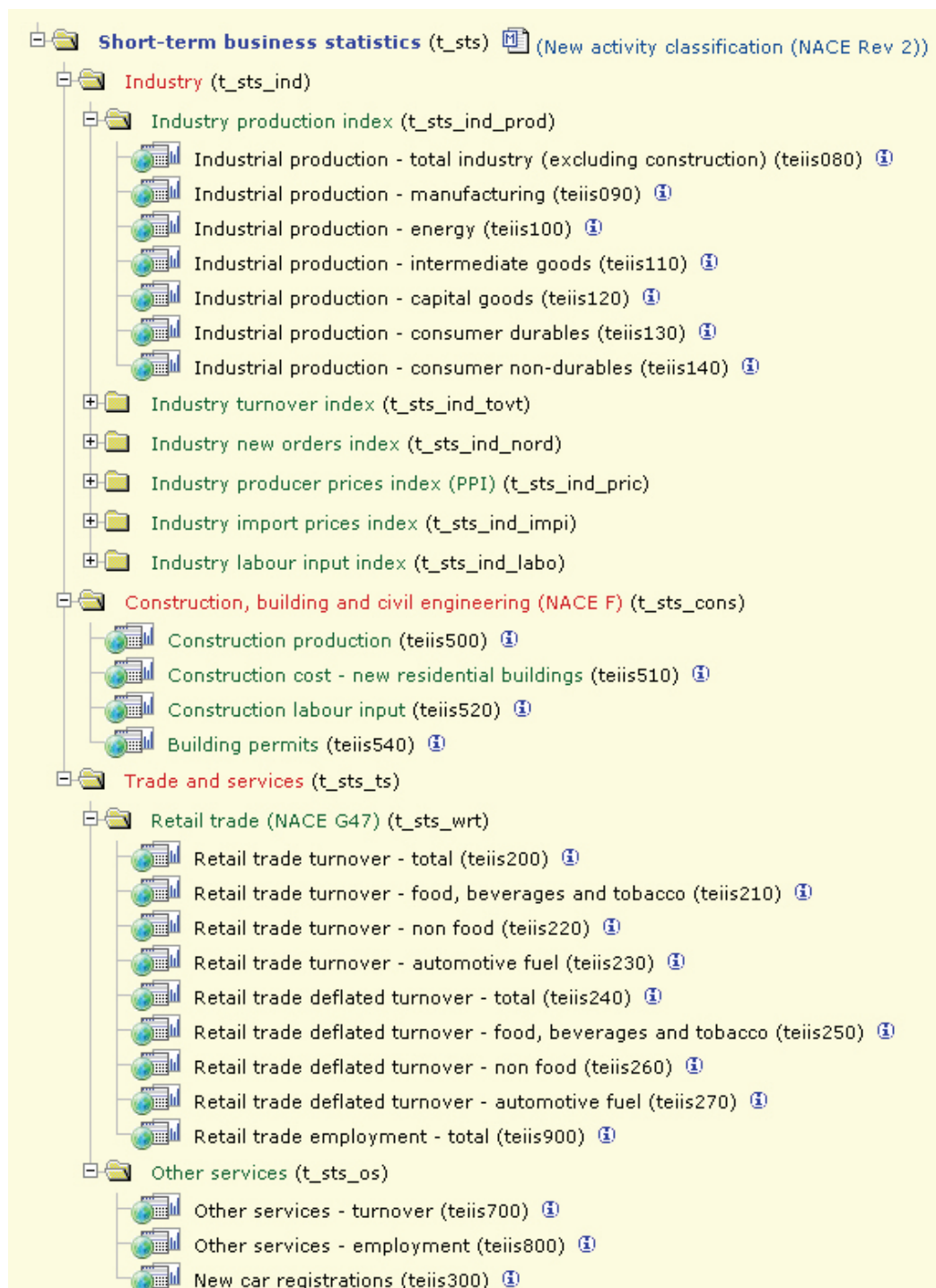
1. Newsletter	5
Industry - index of production	6
Industry - index of new orders	8
Industry - indices of employment, hours worked and wages and salaries	8
Industry - index of output prices	9
Construction - index of production	11
Construction - indices of employment, hours worked and wages and salaries	11
Construction - indices of construction costs and number of permits	12
Retail trade - index of the volume of sales	13
Services - index of turnover	13
Services - index of employment	14
Services - index of services prices	16
2. Industry	17
Index of production - total industry	18
Index of production - main industrial groupings	21
Index of production - for the Member States	26
Index of production - by activity	29
New orders - total new orders	51
New orders - domestic new orders	54
New orders - non-domestic new orders	55
New orders - for the Member States	56
New orders - total new orders by activity	59
Labour input - index of employment	66
Labour input - index of hours worked	68
Labour input - index of gross wages and salaries	70
Labour input - main industrial groupings	72
Labour input - for the Member States	82
Labour input - index of employment by activity	85
Labour input - index of hours worked by activity	90
Labour input - index of gross wages and salaries by activity	95
Output prices - domestic output prices for total industry	100
Output prices - total output prices for total industry	103
Output prices - non-domestic output prices for total industry	104
Output prices - domestic output prices for main industrial groupings	105
Output prices - for the Member States	110
Output prices - domestic output prices by activity	113
Import prices	135

3. Construction	141
Index of production	142
Index of new orders	146
Indices of employment, hours worked and wages and salaries	147
Index of construction costs	149
Index of building permits	150
4. Services	153
Overview of services activities	154
Indices of turnover & employment - motor trade	157
Indices of turnover & employment - wholesale trade	158
Indices of turnover & employment - retail trade	159
Index of volume of sales - retail trade	160
Index of employment - retail trade	169
Indices of turnover & employment - transportation and storage	171
Indices of turnover & employment - accomodation and food services	174
Indices of turnover & employment - information & communication	175
Indices of turnover & employment - professional, scientific and technical activities	178
Index of turnover - legal and accounting activities; architectural and engineering activities; technical testing and analysis	179
Index of turnover - advertising and market research; other professional, scientific and technical activities	180
Indices of turnover & employment - administrative and supporting service activities	181
Index of turnover - employment activities; travel agency, tour operator reservation services and related activities	182
Index of turnover - security and investigation activities; office administrative, office support and other business support activities	183
Indices of output prices for services	184
5. Methodological notes	187

Readers may be interested to learn that a set of **main tables** are available for STS on the Eurostat website. These cover some of the key short-term business statistics across the whole of the business economy. The data is automatically updated from the latest information available within Eurostat databases. The indicators are divided according to the annexes of the short-term statistics regulation (STS-R).

In order to access these tables – use the following link:

http://epp.eurostat.ec.europa.eu/portal/page/portal/short_term_business_statistics/data/main_tables



1

Newsletter

Industry

Index of production

In December 2010, for the first time in more than two years, the trend cycle of the EU-27's index of production for total industry (excluding construction) climbed back up to its average level for 2005. Industrial production rose during the first half of 2010 on the back of strong demand for exports, while the second half of the year provided signs that domestic demand was also increasing.

Although industrial activity was increasing within the EU-27, seasonally adjusted output remained some 9.5 % below its level from April

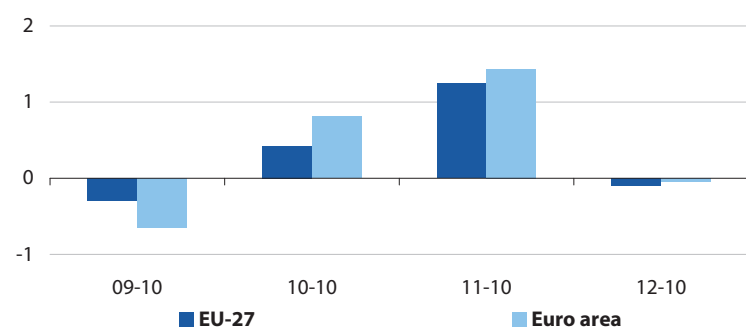
2008 when the financial and economic crisis started to have an impact. There would appear therefore to be a considerable amount of spare capacity within the EU-27's industrial economy, despite the generally positive rates of change in output recorded during much of 2010.

In comparison with their pre-crisis levels the least affected main industrial groupings (MIGs) were consumer non-durables and energy, where the latest EU-27 production figures (seasonally adjusted) for December 2010 were 1.7 % and 6.0 % lower than they had been prior to the crisis. Each of the remaining MIGs posted double-digit losses, as output was 12.4 % lower than the pre-crisis high for capital goods, 14.8 % lower for intermediate goods, and 19.2 % lower for consumer durables.

The seasonally adjusted index of production for total industry fell by 0.1 % for the EU-27 in December 2010, following two relatively high positive rates during the preceding months (output rising by 0.4 % in October 2010 and by 1.2 % in November 2010). Within the euro area (EA-17 – which includes Estonia – the latest Member State to join the euro area), the most recent developments were very similar to those recorded for the EU-27, with higher growth rates in October and November 2010 (0.8 % and 1.4 % respectively), and the same modest reduction of 0.1 % in December 2010.

There was a considerable variation in the latest monthly rates of change across the EU-27 Member States. Output rose by upwards of 1 % in seven of the smaller Member States; note that the latest growth rates for Belgium, Cyprus and Austria are for November 2010. The biggest increases in industrial production for total industry were recorded in Slovenia (4.2 %), Portugal (3.8 %) and Cyprus (3.3 %), while the largest declines were registered in Luxembourg (-9.5 %) and Hungary (-11.8 %). In terms of their overall impact on the EU-27 rate of change, Belgium, Austria and Portugal had the largest upward influence on the average, while the reductions in output in Hungary, Spain and Ireland had the biggest influence on pulling down the EU-27 average. These figures are somewhat atypical, as the EU-27 average is generally affected more by the largest Member States – the index of production grew between 0 % and 0.3 % in Germany, the United Kingdom, France and Italy in December 2010.

Figure 1.1: Index of production for total industry (excl. construction), seasonally adjusted, growth rates compared with previous month (%)



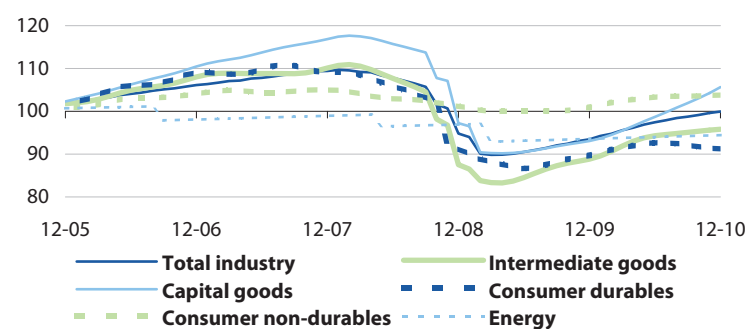
Source: Eurostat (sts_inprgr_m)

Table 1.1: Index of production, seasonally adjusted, growth rates compared with previous month, EU-27 (%)

	09-10	10-10	11-10	12-10
Intermediate goods	-0.5	0.3	1.6	-1.3
Capital goods	-0.3	1.0	1.5	0.8
Consumer durables	-1.9	0.2	-0.9	0.2
Consumer non-durables	-0.3	0.3	0.2	-0.2
Energy	-0.8	0.3	1.0	1.7

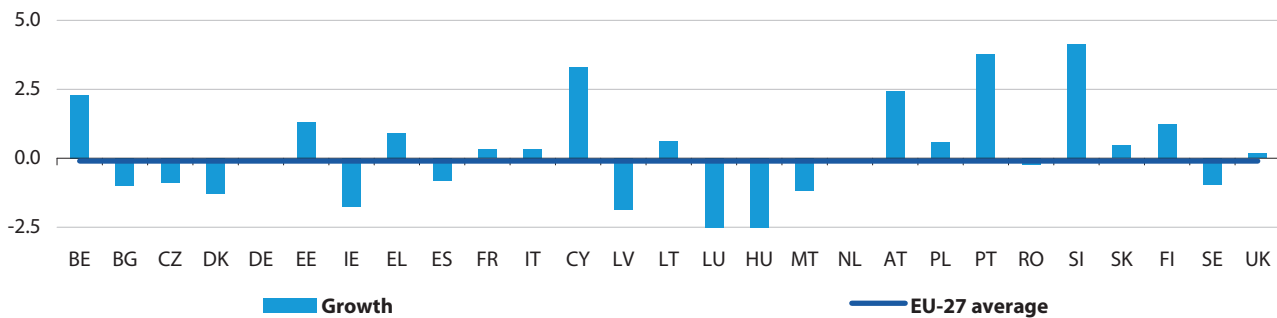
Source: Eurostat (sts_inprgr_m)

Figure 1.2: Index of production, trend cycle, EU-27 (2005=100)



Source: Eurostat (sts_inpr_m)

Figure 1.3: Index of production, total industry (excl. construction), seasonally adjusted, growth rates compared with previous month, 12-2010 (%) (1)

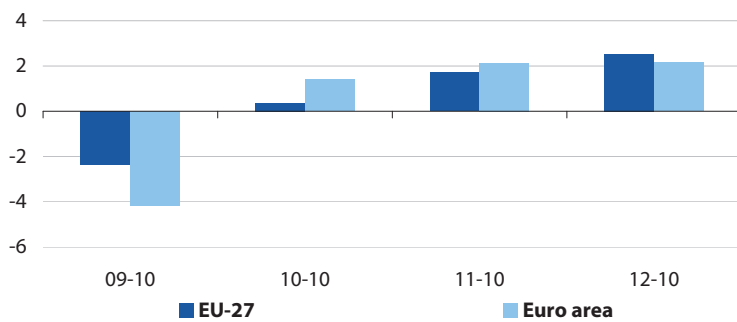


(1) Luxembourg, broken y-axis, value is -9.5; Hungary, broken y-axis, value is -11.8; Belgium, Cyprus and Austria, 11-2010.
Source: Eurostat ([sts_inprgr_m](#))

Poland and Slovakia both reported industrial production indices in December 2010 that were above their pre-crisis peaks and as such were at their highest level (since the beginning of the series). Elsewhere, industrial production returned to within 5 % of its pre-crisis level in Romania, Estonia and Austria. In contrast, across much of southern Europe industrial production remained about one fifth lower than it had been at the onset of the financial and economic crisis – Italy (17.5 % lower in December 2010), Greece (19.9 % lower) and Spain (22.2 % lower).

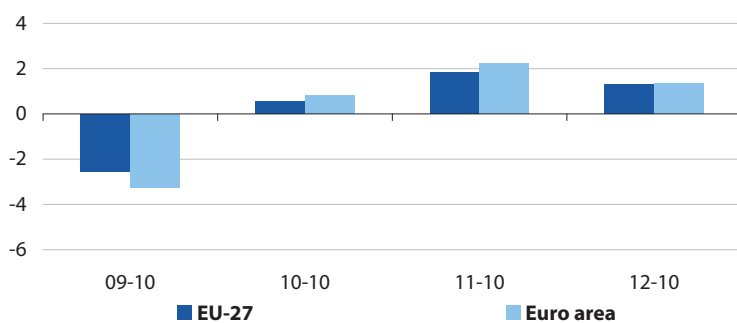
Among the MIGs, the most rapid expansion in EU-27 production between November and December 2010 was recorded for energy (1.7 %), following on from a rise of 1.0 % between October and November 2010; it is likely that these latest figures reflect increased demand as a result of particularly cold weather towards the end of 2010. There was a 0.8 % increase in output for the manufacture of capital goods, while the production of consumer durables also rose, by 0.2 %. Energy and capital goods contributed almost equal shares to overall industrial growth within the EU-27 when taking account of the relative weight of each of these MIGs in the total industry aggregate. In contrast, intermediate goods dragged down the industrial average, with a 1.3 % decline in output in December 2010; this was all the more important given that intermediate goods account for just over one third of the total industry aggregate.

Figure 1.4: Index of total new orders received for manufacturing industries working on orders, seasonally adjusted, growth rates compared with previous month (%)



Source: Eurostat ([sts_innogr_m](#))

Figure 1.5: Index of total new orders received for manufacturing industries working on orders (excl. heavy transport equipment), seasonally adjusted, growth rates compared with previous month (%)



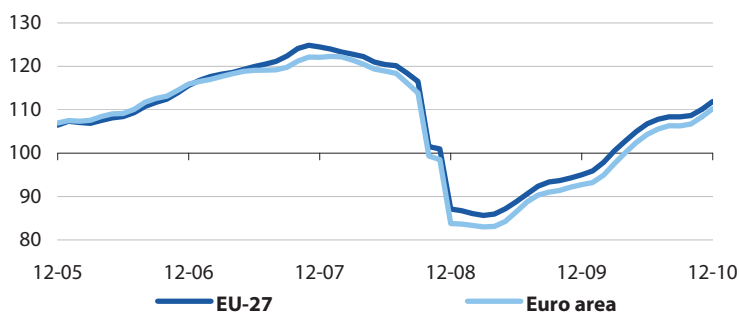
Source: Eurostat ([sts_innogr_m](#))

At a more detailed level (NACE Rev. 2 divisions) there were a number of industrial activities that reported rapid growth in output (compared with the month before) in December 2010. Four activities recorded production that rose in excess of 4 %, namely, the manufacture of other transport equipment (Division 30), the manufacture of motor vehicles (Division 29), the mining of metal ores (Division 07) and the manufacture of wearing apparel (Division 14). Taking account of the weight of each activity in the total industry aggregate, the manufacture of motor vehicles, together with electricity, gas, steam and air conditioning (Division 35), had the largest upward effect on the EU-27 industrial average.

Index of new orders

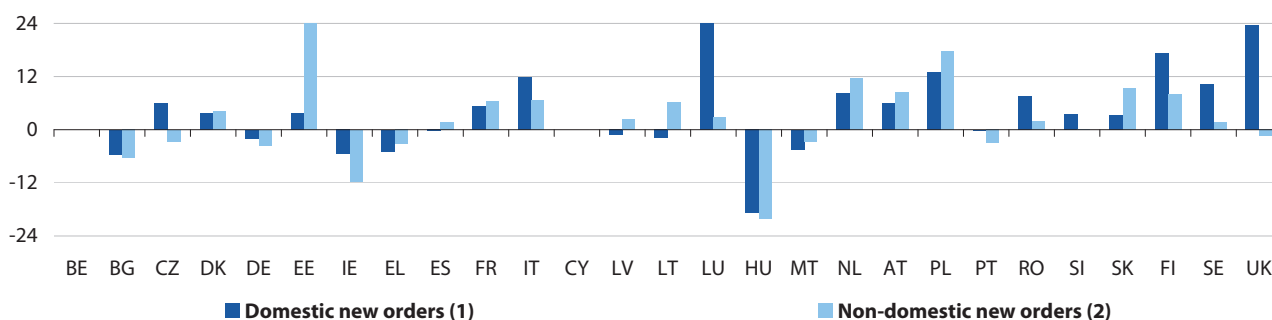
Having fallen by 2.4 % in September 2010, the EU-27 seasonally adjusted index of total new orders rose during the three subsequent months. Indeed, the rate of change for total orders accelerated during the final quarter of 2010, with growth of 0.4 %, 1.7 % and 2.5 % between October and December 2010.

Figure 1.6: Total new orders received for manufacturing industries working on orders, trend cycle (2005=100)



Source: Eurostat ([sts_inno_m](#))

Figure 1.7: Manufacturing industries working on orders, seasonally adjusted, growth rates compared with previous month, 12-2010 (%)



(1) Luxembourg, broken y-axis, value is 63.2; Cyprus, confidential; Belgium, not available; Luxembourg, Malta and Austria, 11-2010.
(2) Estonia, broken y-axis, value is 30.9; Cyprus, confidential; Belgium, not available; Luxembourg, Malta and Austria, 11-2010.

Source: Eurostat ([sts_innodgr_m](#), [sts_innodgr_m](#))

The trend cycle for total new orders shows uninterrupted growth since the bottom of the cycle in March 2009, with EU-27 orders rising by more than 30 % from their relative low through to December 2010. Nevertheless, total new orders remained 10.4 % lower than their pre-crisis high-point – as recorded in November 2007.

There is some evidence that the recovery within the EU-27's industrial economy was initially supported by exports. A comparison of the month-on-month rates of change for domestic and non-domestic orders shows that across the whole of 2010 there were eight months when a higher growth rate (or lower negative rate of change) was recorded for non-domestic orders. Nevertheless, three of the four months when domestic orders increased at a faster pace (or decreased at a slower pace) were registered in the second half of 2010. EU-27 new orders received from domestic markets were 6.5 % higher in December 2010 than the month before, while orders received from non-domestic markets fell by 2.0 % in December 2010.

Indices of labour input

There were signs that employment levels had stabilised within the EU-27's industrial economy, following the job losses associated with the financial and economic crisis. The seasonally adjusted index of employment for total industry saw modest gains in the second (0.2 %) and fourth (0.3 %) quarters cancelling out some of the losses from the first quarter of the year (-1.2 %); the index was unchanged in the third quarter. Industrial employment levels in the EU-27 remained, in the final quarter of 2010, some 10.8 % below their pre-crisis highs – as recorded in the first quarter of 2008.

Table 1.2: Indices of employment, hours worked and wages and salaries for total industry (excl. construction), seasonally adjusted, growth rates compared with previous quarter, EU-27 (%)

	I-10	II-10	III-10	IV-10
Employment	-1.2	0.2	0.0	0.3
Hours worked	0.1	0.2	0.3	:
Wages and salaries	0.5	0.5	0.2	:

Source: Eurostat (sts_inlbgr_q)

Among the MIGs, the latest seasonally adjusted quarterly rates of change (compared with the previous quarter) showed that EU-27 employment fell by 0.3 % for consumer durables in the final quarter of 2010 while there was a decline of 0.2 % for capital goods. In contrast, the number of persons employed rose by 0.5 % for consumer non-durables and by 0.6 % for intermediate goods; there was no change for energy.

Index of prices

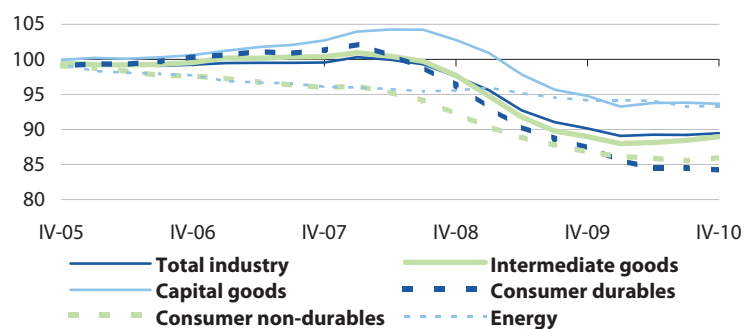
Domestic industrial output prices within the EU-27 rose for the fifteenth consecutive month in December 2010, increasing by 1.2 % when compared with the month before. There was a broadly increasing pattern for price increases to accelerate during the last few months of 2010 and this was confirmed in December 2010. Furthermore, the latest month-on-month change was the highest price increase recorded since the latest upward pattern of price developments started in October 2009. These latest figures stand alongside concerns expressed by several

Table 1.3: Indices of employment, hours worked and wages and salaries for total industry (excl. construction), seasonally adjusted, growth rates compared with previous quarter, euro area (%)

	I-10	II-10	III-10	IV-10
Employment	-1.3	-0.2	-0.1	0.6
Hours worked	0.3	0.4	0.2	:
Wages and salaries	0.4	0.7	-0.1	:

Source: Eurostat (sts_inlbgr_q)

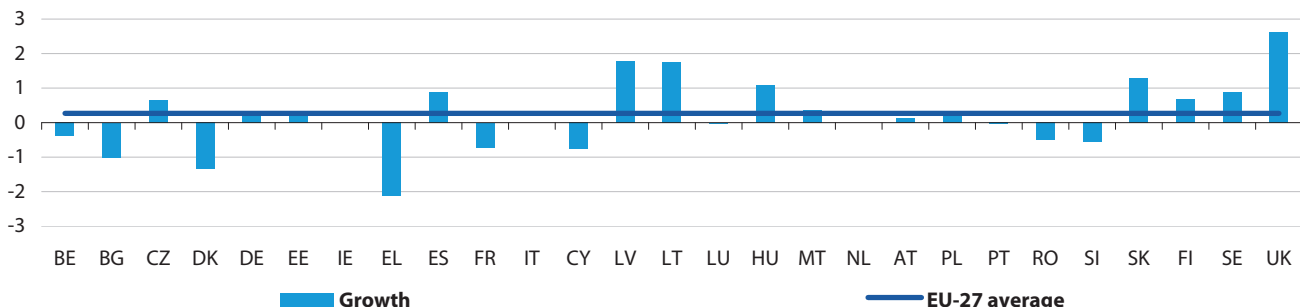
Figure 1.8: Index of employment, seasonally adjusted, EU-27 (2005=100)



Source: Eurostat (sts_inlb_q)

commentators over the possibility of increased inflationary pressure linked to price increases for commodities (notably food). The on-going geopolitical uncertainty within northern Africa and the Gulf region has also, at least in part, contributed to an increase in the price of energy products.

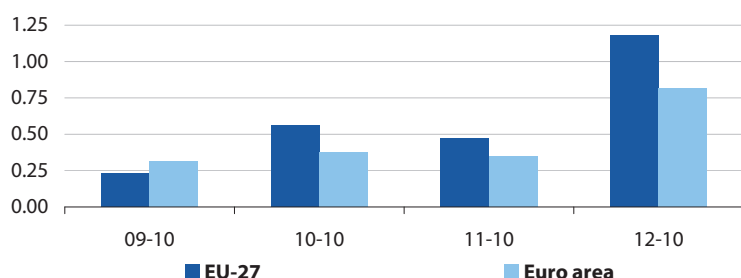
Figure 1.9: Index of employment, total industry (excl. construction), seasonally adjusted, growth rates compared with previous quarter, IV-2010 (%) (1)



(1) Italy and the Netherlands, confidential; Ireland, not available; Belgium, the Czech Republic, Denmark, Estonia, Greece, Cyprus, Latvia, Lithuania, Luxembourg, Malta, Austria, Slovenia and the United Kingdom, III-2010.

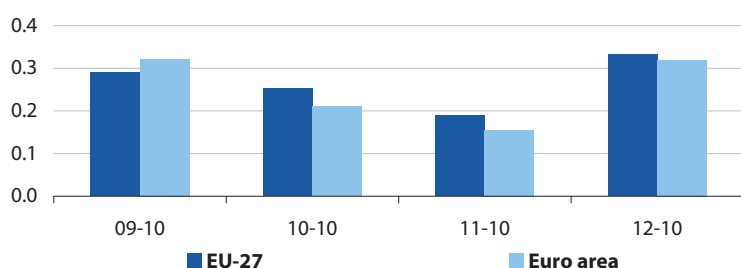
Source: Eurostat (sts_inlbgr_q)

Figure 1.10: Index of domestic output prices for total industry (excl. construction), gross, price changes compared with previous month (%)



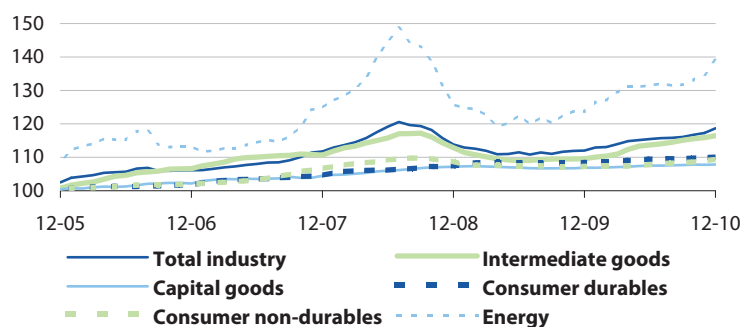
Source: Eurostat (sts_inppdgr_m)

Figure 1.11: Index of domestic output prices for total industry (excl. construction and energy), gross, price changes compared with previous month (%)



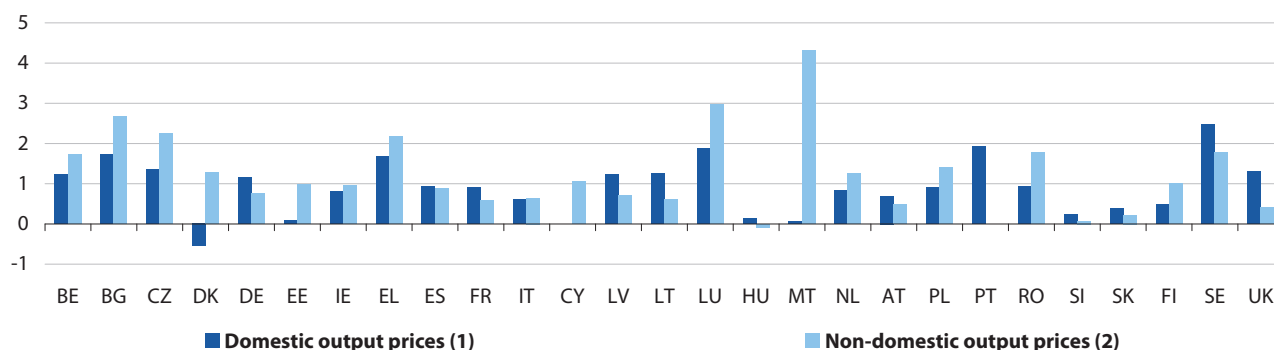
Source: Eurostat (sts_inppdgr_m)

Figure 1.12: Index of domestic output prices, gross, EU-27 (2005=100)



Source: Eurostat (sts_inppdgr_m)

Figure 1.13: Index of output prices, total industry (excl. construction), gross, price changes compared with previous month, 12-2010 (%)



(1) The Czech Republic, Denmark, Germany, Estonia, Ireland, Latvia, Lithuania, Portugal, Finland and the United Kingdom, 01-2011.

(2) Portugal, not available; Denmark, Estonia, Ireland, Latvia, Lithuania, Finland and the United Kingdom, 01-2011.

Source: Eurostat (sts_inppdgr_m)

The compound effect of accelerating domestic output prices may be observed when making a comparison of gross output prices between December 2009 and December 2010, as prices increased by 5.9 % in the EU-27 and 5.3 % in the euro area. Four of the Member States recorded industrial output prices rising by more than 10 % during this period, namely, Malta (15.6 %), Bulgaria (12.0 %), Hungary (10.9 %) and Lithuania (10.3 %, January 2010 to January 2011).

The important contribution to recent price increases made by energy-related activities and basic commodities was underlined when looking at the latest domestic output price increases within the EU-27 at the NACE Division level of detail. The mining of metal ores (Division 07) had the highest price increases between November and December 2010 – peaking at 7.9 %. Domestic output prices for coke and refined petroleum products (Division 19), the mining of coal and lignite (Division 05) and electricity, gas, steam and air conditioning (Division 35) rose by at least 1 %, as did the manufacture of basic metals (Division 24). Among the remaining activities, the next highest price increases were recorded for the manufacture of food products (Division 10) and the manufacture of chemicals and chemical products (Division 20): the latter is a downstream activity that makes use of a large number of coke and refined petroleum products in its manufacturing processes. Taking account of the relative size of each activity, almost half of the total increase in industrial output prices in the EU-27 in December 2010 could be attributed to price increases for coke and refined petroleum products.

Construction

Index of production

The recovery in the EU-27's production index for construction recorded in the second quarter of 2010 was not maintained and in the second half of 2010 this index showed a return to the downward trend established at the beginning of 2008. Seasonally adjusted output in the EU-27 was almost unchanged in October 2010 (0.2 % growth) and fell by 0.8 % in November and by 3.1 % in December.

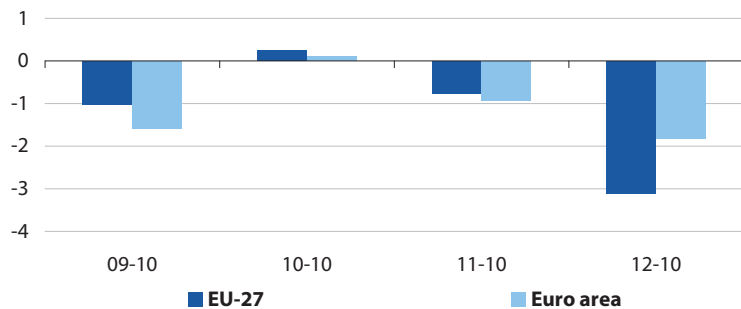
This large reduction in EU-27 construction output in December 2010 was apparent in both building and civil engineering work, although the fall in the latter was particularly strong (-8.0 % compared with the month before). Overall, the seasonally adjusted index of production in construction fell by 2.0 % in both the third and fourth quarters of 2010 (compared with the previous quarter), after growth of 2.7 % in the second quarter of 2010. Although the euro area had not shown growth in the second quarter of 2010 (with a change of 0.1 %) its development in the second half of 2010 was similar to that for the EU-27 as a whole: output contracted by 3.5 % and 2.3 % in the third and fourth quarters respectively.

The fall in EU-27 construction activity between November and December 2010 was driven by particularly strong reductions in two of the largest Member States, as output contracted by 24.1 % in Germany and by 15.2 % in the United Kingdom, while a more modest but nevertheless substantial reduction was recorded for France (-4.1 %).

Indices of labour input

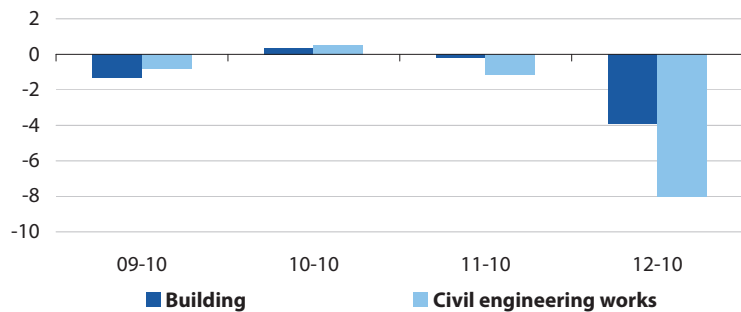
The short-lived upswing in construction activity within the EU-27 during the second quarter of 2010 appeared to have little impact on labour markets in the following quarters. The number of people employed in the EU-27's construction activity continued to fall, decreasing by 0.6 % in the second quarter of 2010 (compared with the first quarter) and by 0.9 % in the third quarter of 2010. In the euro area the construction employment index fell 0.8 % in the third quarter of 2010 – the tenth successive quarter that this labour market had contracted.

Figure 1.14: Index of production for construction, seasonally adjusted, growth rates compared with previous month (%)



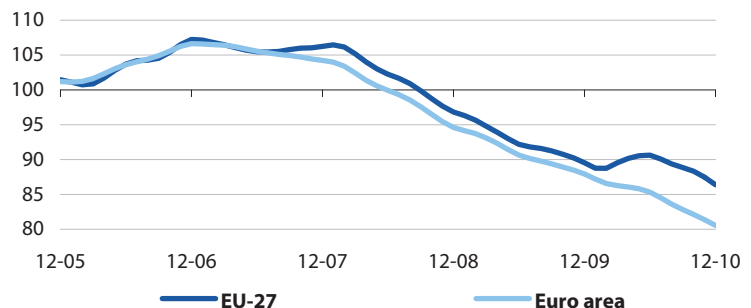
Source: Eurostat (sts_coprgr_m)

Figure 1.15: Index of production, seasonally adjusted, growth rates compared with previous month, EU-27 (%)



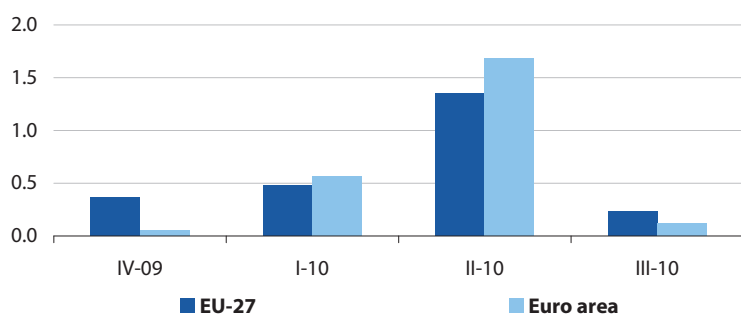
Source: Eurostat (sts_coprgr_m)

Figure 1.16: Index of production, construction, trend cycle (2005=100)



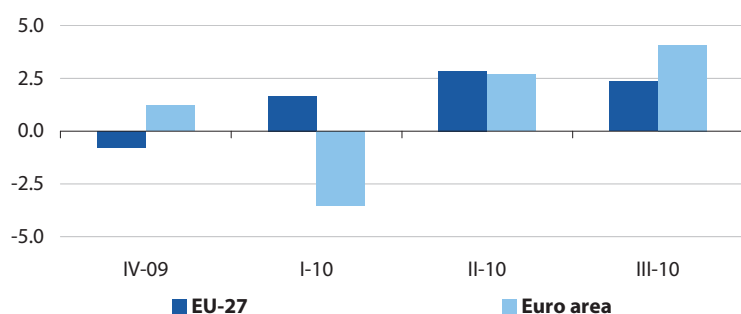
Source: Eurostat (sts_copr_m)

Figure 1.17: Index of construction costs for new residential buildings, gross, price changes compared with previous quarter (%)



Source: Eurostat (sts_copigr_q)

Figure 1.18: Index of the number of dwellings for which building permits are issued for new residential buildings, seasonally adjusted, growth rates compared with previous quarter (%)



Source: Eurostat (sts_cobpgr_q)

The index of hours worked in construction did react to the upswing in activity in the second quarter, as this index was unchanged (compared with the previous quarter) in the second quarter of 2010. As such, this was the first quarter since the beginning of 2008 that the hours worked index had not declined. Nevertheless, the renewed downturn in construction activity recorded in the EU-27 in the third quarter of 2010 was accompanied by a 1.0 % fall in the index of hours worked.

Table 1.4: Indices of employment, hours worked and wages and salaries for construction, seasonally adjusted, growth rates compared with previous quarter, EU-27 (%)

	IV-09	I-10	II-10	III-10
Employment	-1.4	-1.7	-0.5	-0.9
Hours worked	-2.2	-2.4	0.0	-1.0
Wages and salaries	-4.3	-0.8	-0.5	-2.2

Source: Eurostat (sts_colbgr_q)

Construction costs

In the third quarter of 2010 construction costs (including both labour and materials) for new residential buildings rose by 0.2 % in the EU-27. This represented the lowest rate of increase since price increases returned in the third quarter of 2009, and was considerably lower than the increase of 1.4 % recorded in the second quarter of 2010. Material costs increased by 0.6 % in the third quarter, well below the 2.8 % rate of increase recorded in the second quarter, while the rate of increase in labour costs was also notably lower, 0.2 % in the third quarter compared with a 0.7 % rise in the second quarter.

Among the larger Member States, Germany, Spain and France all recorded a substantial slowdown in the rate of increase in construction costs between the second and third quarters of 2010: in Spain the construction costs index fell 0.1 % in the third quarter compared with a rise of 2.5 % in the second quarter; in Germany the index showed no change in the third quarter after a rise of 1.2 % in the second quarter; in France the rate of increase slowed to 0.4 % in the third quarter from 1.8 % in the second quarter.

Number of permits

The seasonally adjusted index of the number of dwellings in new residential buildings for which building permits were issued increased by 2.4 % in the EU-27 during the third quarter of 2010 (compared with the previous quarter) after increasing by 2.8 % in the second quarter and 1.7 % in the first quarter, suggesting a sustained boost to demand. The euro area also recorded an increase in both the second and third quarters of the year, the first time an increase was recorded in two consecutive quarters since the first quarter of 2006.

Services

Volume of sales for retail trade

Having reached a low in the middle of 2009, the seasonally adjusted volume of sales in retail trade climbed gradually in the EU-27 and euro area through to July and August 2010. From September to November 2010 the index in the EU-27 was more or less stable, whereas in the euro area it dropped very slightly. In December 2010 the first clear movement for several months was observed, as the EU-27's volume of sales index fell 0.4 % compared with the previous month – while in the euro area it fell 0.6 %.

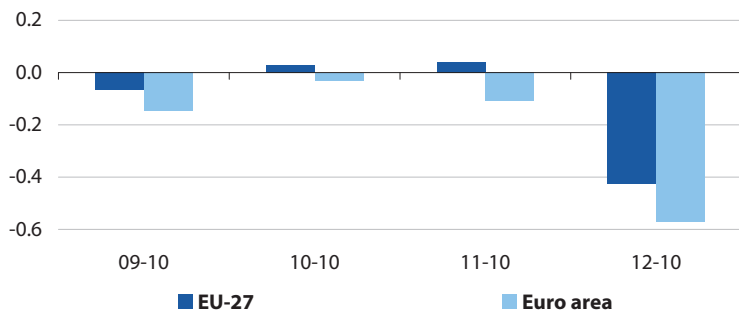
The EU-27's volume of sales index for retailing of food, beverages and tobacco fell 0.4 % in December 2010, the first fall since August 2010. For the retailing of non-food products (including fuel) there had been four consecutive months of growth (compared with the previous month) from May to August 2010, but this was reversed as the index fell 0.5 % in September, 0.3 % in November and 0.4 % in December 2010, a series interrupted by slight growth (0.1 %) in October 2010.

An analysis of the contraction recorded in December 2010 shows that this was widespread within the EU-27: a total of 15 Member States recorded a fall in their volume of sales index compared with an increase registered in six countries, while the latest data for Estonia was unchanged (data not available for five Member States). The largest contraction in the volume of sales was recorded in Slovenia (-3.3 %), while Ireland, Luxembourg and Lithuania also recorded retail sales falling by more than 2 %; in contrast, growth exceeded 2 % only in Portugal and Poland. Data are available for four of the five largest EU-27 economies (not Italy), among which Germany was the only one to record an increase (0.3 %) in the volume of sales in December 2010. France (-0.2 %), Spain (-0.9 %) and the United Kingdom (-1.2 %) all recorded a contraction in their respective indices during the final month of the year.

Index of turnover

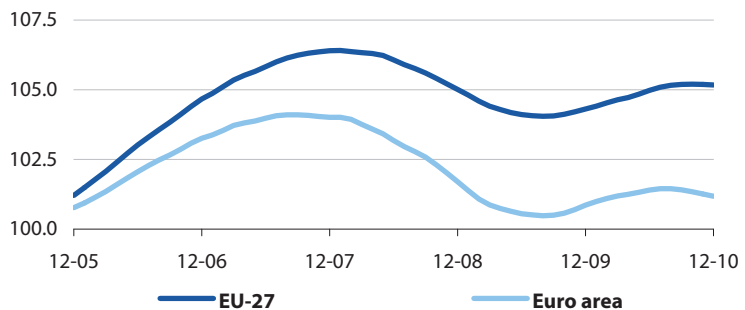
In the third quarter of 2010 the seasonally adjusted turnover index for services (as covered by the STS Regulation) in the EU-27 rose 1.2 %; this was the fifth consecutive quarter on quarter increase for this index, despite which, the index level remained around 5.5 % below its peak (second quarter of 2008). The situation in the

Figure 1.19: Volume of retail sales, seasonally adjusted, growth rates compared with previous month (%)



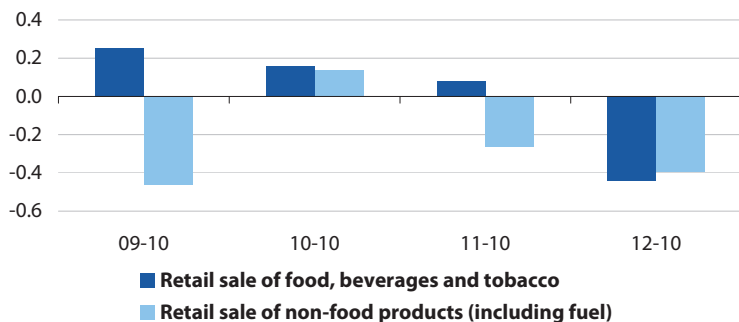
Source: Eurostat (sts_trtugr_m)

Figure 1.20: Index of volume of sales, retail trade, trend cycle (2005=100)



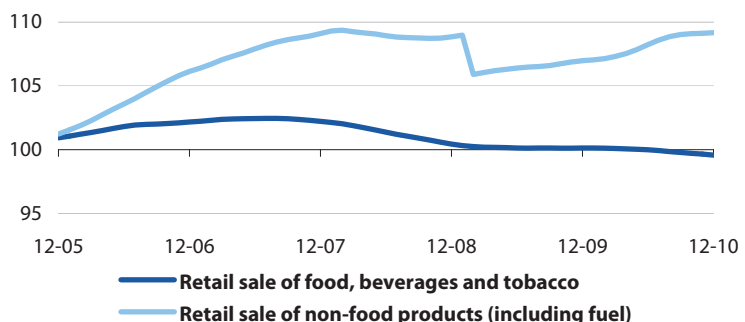
Source: Eurostat (sts_trtu_m)

Figure 1.21: Volume of sales, seasonally adjusted, growth rates compared with previous month, EU-27 (%)



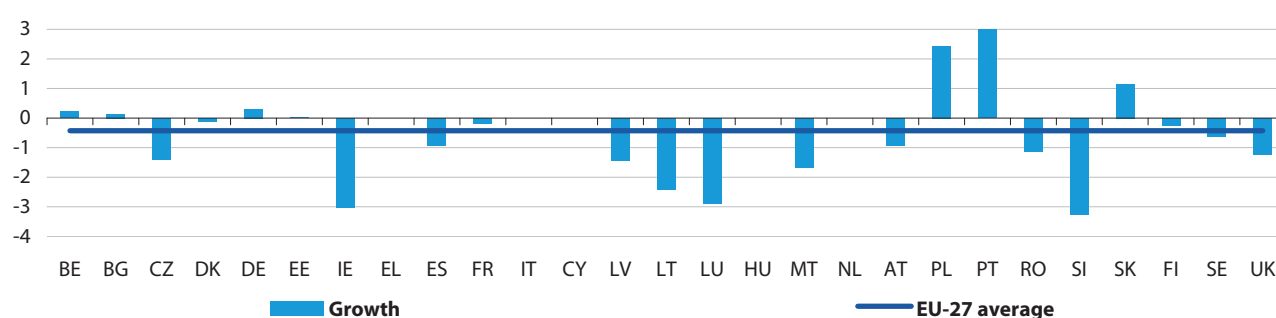
Source: Eurostat (sts_trtugr_m)

Figure 1.22: Index of volume of sales, trend cycle, EU-27 (2005=100)



Source: Eurostat (sts_trtu_m)

Figure 1.23: Index of the volume of sales, retail trade, seasonally adjusted, growth rates compared with previous month, 12-2010 (%) (1)



(1) Portugal, broken y-axis, value is 4.7; Greece, Italy, Cyprus, Hungary and the Netherlands, confidential; Malta, 01-2011.

Source: Eurostat (sts_trtugr_m)

euro area was similar, with 1.1 % growth in the third quarter, again extending the run of positive rates of change to five quarters.

The upturn in the EU-27 services turnover index in the third quarter of 2010 was strongest in employment activities (Division 78) and in other professional, scientific and technical activities (Division 74), where it reached 2.7 %. Around one quarter of the services divisions covered by the STS Regulation recorded a fall in turnover, the most notable being a 1.0 % reduction for advertising and market research (Division 73).

Most Member States reported services turnover growing in the third or fourth quarters of 2010 (compared with the previous quarter) with only five reporting a fall: Greece recorded a contraction of 5.5 % in the third quarter, and Portugal a fall of 2.0 % in the fourth quarter, while Ireland, Malta and Slovakia saw their turnover fall by less than 1 %. Hungary and Poland recorded the highest growth rates, 3.9 % and 3.8 % respectively in the third quarter of 2010, while 11 other Member States recorded turnover growth of 1 % or more. Among the largest Member States, France recorded the fastest growth in services turnover, with its index increasing by 1.6 % in the third quarter, while Germany recorded growth of 1.0 % in the same quarter. The United Kingdom (0.6 %) and Spain (0.3 %) recorded more modest growth in the third quarter of 2010.

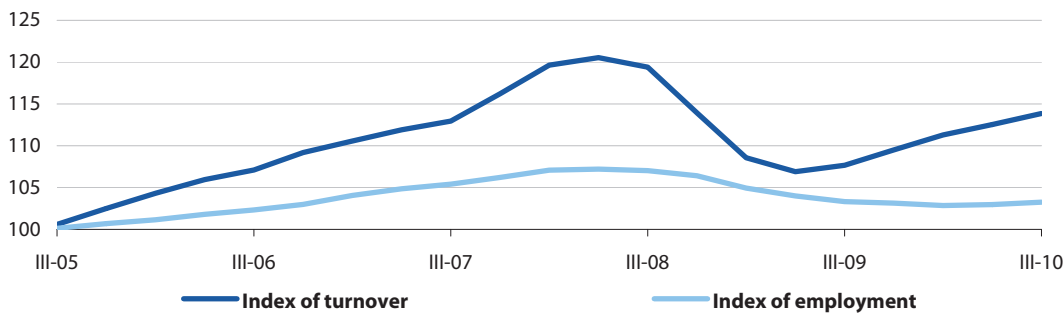
Index of employment

The EU-27 seasonally adjusted index of employment for services grew 0.3 % in the third quarter of 2010, building on 0.1 % growth recorded the previous quarter: these consecutive quarters of growth in the services employment index followed seven successive quarters of a fall in the index. The index level for the EU-27 in the third quarter of 2010 remained 3.7 % below its peak recorded in the second quarter of 2008 – in other words, the level before the impact of the financial and economic crisis became apparent. Seven services NACE divisions recorded falling employment in the third quarter of 2010, the largest reductions were recorded for film, video, TV production, sound recording and music publishing activities (Division 59), wholesale trade (Division 46), motor trades (Division 45) and water transport (Division 50), all of which recorded falls ranging between 0.9 % and 1.0 %. In both the second and third quarters of 2010 the fastest growth in the services employment index was within information services (Division 63), in both periods increasing by 2.0 %.

The increase in services employment has not only quickened but also widened, as the number of Member States recording growth increased: the latest rates of change (generally for the third or fourth quarter of 2010, with three Member States not available) show services employment expanded in 14 Member States, compared with reduced services employment in 10. Services employment growth was greatest in Luxembourg (2.1 %, fourth quarter of 2010), just ahead of Belgium (1.9 %, third quarter), while Malta (1.4 %, fourth quarter) was the only other Member State to record a gain of 1 % or more. Among the largest Member States the index of services employment rose by 0.3 % in Germany in the third quarter of 2010 and also in France and Spain in the fourth quarter, while the United Kingdom recorded an increase of 0.1 % in the third quarter.

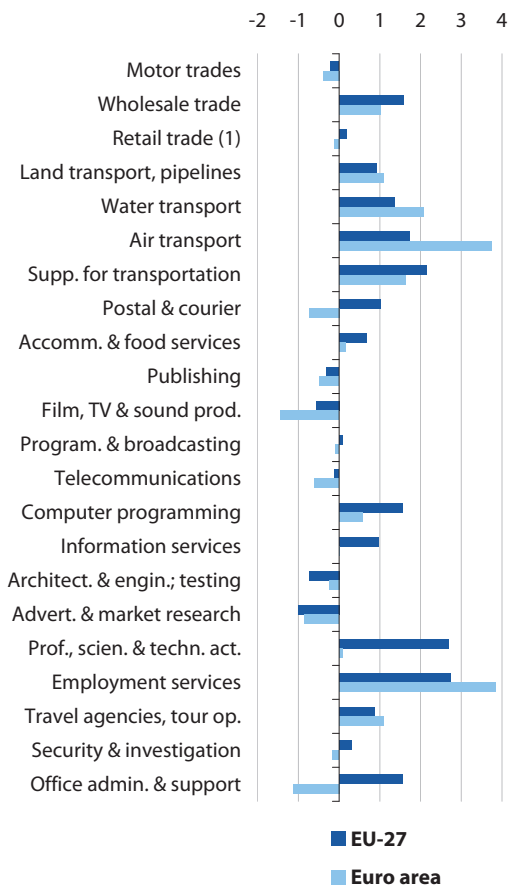


Figure 1.24: Indices of turnover and employment for services, seasonally adjusted, EU-27 (2005=100)



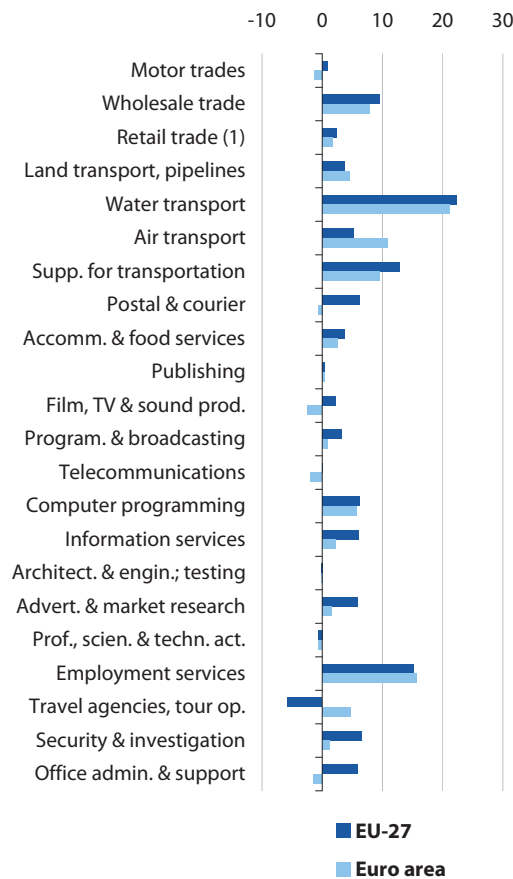
Source: Eurostat (sts_setu_q)

Figure 1.25: Index of turnover, seasonally adjusted, growth rates compared with previous quarter, III-2010 (%)



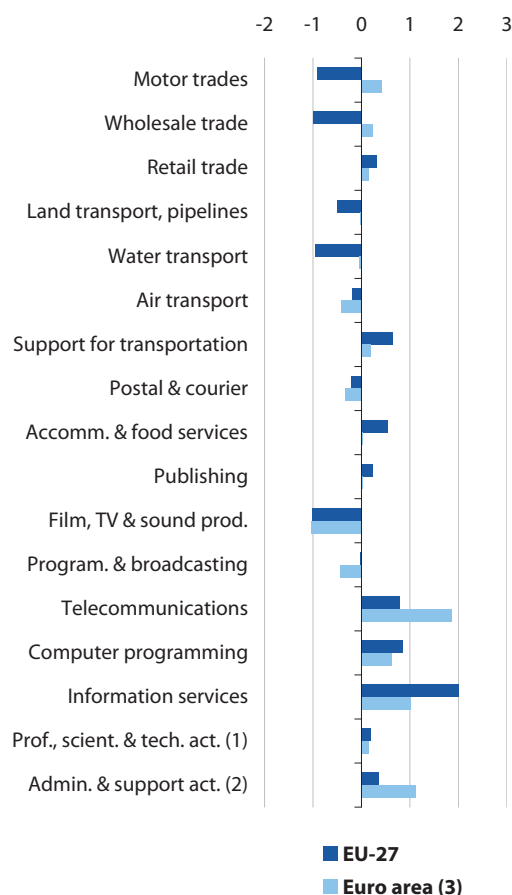
(1) IV-2010.
Source: Eurostat (sts_trtugr_q, sts_setugr_q)

Figure 1.26: Index of turnover, working day adjusted, growth rates compared with same quarter of previous year, III-2010 (%)



(1) IV-2010.
Source: Eurostat (sts_trtugr_q, sts_setugr_q)

Figure 1.27: Index of employment, seasonally adjusted, growth rates compared with previous quarter, III-2010 (%)

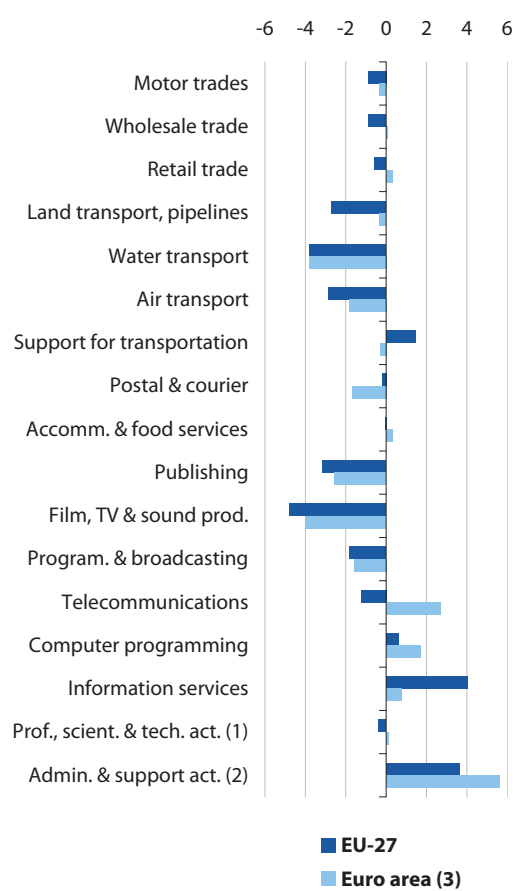


(1) NACE Section M excluding head office management (70.1), scientific research and development (72), and veterinary activities (75).
 (2) NACE Section N excluding renting and leasing (77), combined facilities (81.1), and landscape activities (81.3).
 (3) Motor trades, wholesale trade, retail trade and accomm. & food services, IV-2010.
 Source: Eurostat ([sts_trtugr_q](#), [sts_setugr_q](#))

Index of services prices

Two transport activities (among the services for which an EU-27 index is available) recorded the fastest increases in service producer price indices in the third quarter of 2010: the price index for freight transport by road and removal services (Group 49.4) increased 1.1 % compared with the previous quarter while the index for air transport (Division 51) rose 1.6 %. In contrast, the price index for the remaining available transport activity, namely sea and coastal water transport services (Groups 50.1 and 50.2), fell by 0.8 %. Other activities for which the price index fell by more than 0.5 % were security and investigation services (Division 80, down 1.2 %), telecommunications (Division 61), and postal and courier activities (Division 53) – both of which recorded falls of 0.7 %.

Figure 1.28: Index of employment, gross, growth rates compared with same quarter of previous year, III-2010 (%)



(1) NACE Section M excluding head office management (70.1), scientific research and development (72), and veterinary activities (75).
 (2) NACE Section N excluding renting and leasing (77), combined facilities (81.1), and landscape activities (81.3).
 (3) Motor trades, wholesale trade, retail trade and accomm. & food services, IV-2010.
 Source: Eurostat ([sts_trtugr_q](#), [sts_setugr_q](#))

Table 1.5: Index of services producer prices, gross, growth rates compared with previous quarter, III -2010 (%)

	EU-27	Euro area
Freight transport by road & removal services	1.1	1.4
Sea and coastal water transport	-0.9	-1.3
Air transport	1.5	1.9
Postal & courier	-0.7	-1.1
Telecommunications	-0.7	-0.7
Architect. & engin.; testing	0.0	0.0
Employment services	-0.2	-0.3
Security & investigation	-1.2	0.0
Cleaning activities	0.1	0.1

Source: Eurostat ([sts_sepp_q](#))

2

Industry

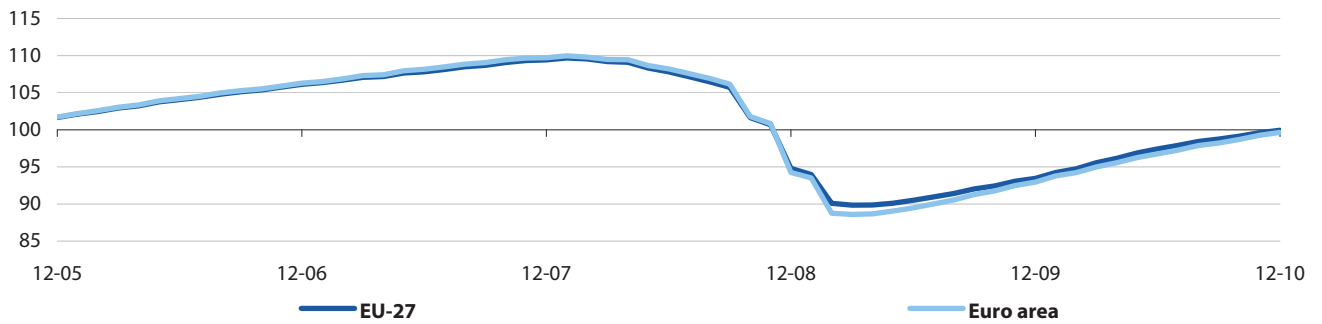
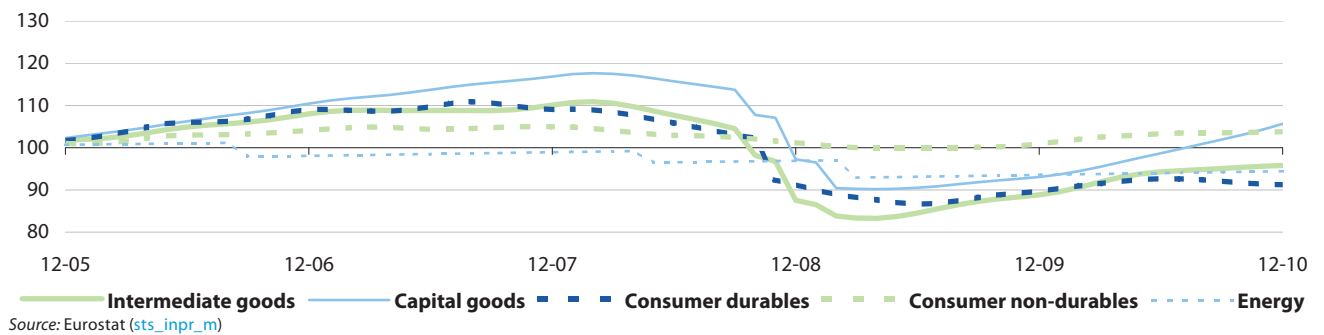
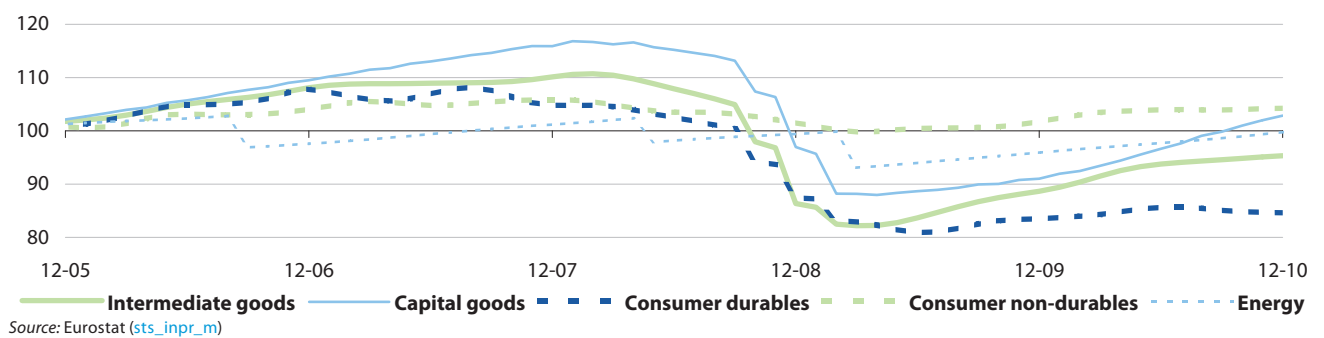
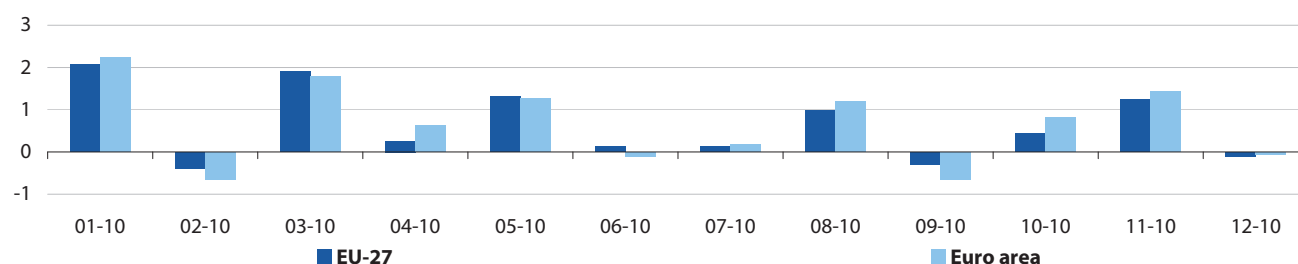
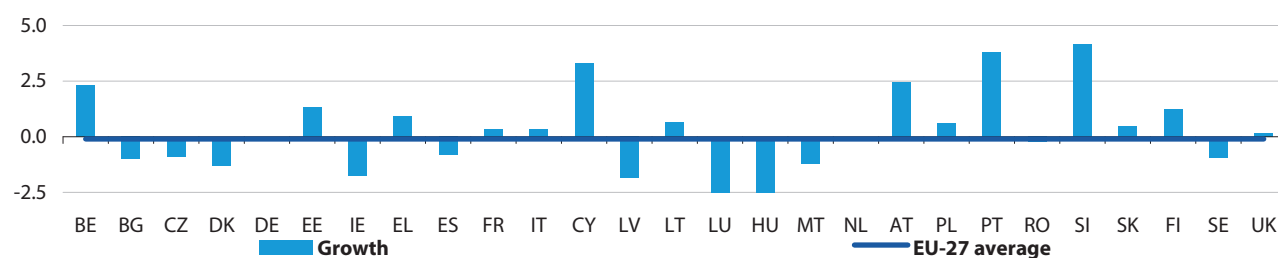
Figure 2.1: Index of production, total industry (excl. construction), trend cycle (2005=100)**Figure 2.2:** Index of production, trend cycle, EU-27 (2005=100)**Figure 2.3:** Index of production, trend cycle, euro area (2005=100)

Figure 2.4: Index of production, total industry (excl. construction), seasonally adjusted, growth rates compared with previous month (%)



Source: Eurostat (sts_inprgr_m)

Figure 2.5: Index of production, total industry (excl. construction), seasonally adjusted, growth rates compared with previous month, 12-2010 (%) (1)



(1) Luxembourg, broken y-axis, value is -9.5; Hungary, broken y-axis, value is -11.8; Belgium, Cyprus and Austria, 11-2010.

Source: Eurostat (sts_inprgr_m)

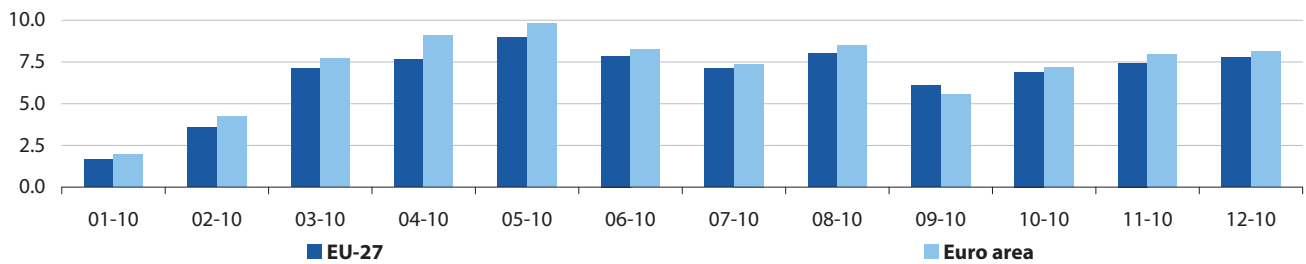
Table 2.1: Index of production, total industry (excl. construction), seasonally adjusted, growth rates compared with previous period (%) (1)

	Weight in 2005 (% of EU-27)	Latest monthly index (2005=100)										
			I-10	II-10	III-10	IV-10	07-10	08-10	09-10	10-10	11-10	12-10
EU-27	100.0	99.9	2.4	2.3	1.2	1.3	0.1	1.0	-0.3	0.4	1.2	-0.1
Euro area	73.2	99.7	2.4	2.4	1.1	1.7	0.2	1.2	-0.7	0.8	1.4	-0.1
BE	2.7	102.0	2.7	3.5	1.2	:	-1.6	1.4	1.2	-1.9	2.3	:
BG	0.2	99.8	-2.0	2.7	2.6	1.3	-0.4	1.9	1.2	-0.6	1.1	-1.0
CZ	1.3	115.5	3.7	2.1	2.6	1.7	0.8	1.6	0.7	-0.3	2.0	-0.9
DK	1.8	84.7	4.1	3.6	-0.3	-2.4	0.3	-6.1	5.1	-1.8	-2.1	-1.3
DE	22.3	107.2	2.4	5.0	1.8	2.4	0.4	1.3	-0.7	2.8	-0.6	0.0
EE	0.1	114.8	6.5	7.7	10.6	8.2	6.4	-0.9	3.6	5.0	0.7	1.3
IE	2.0	107.1	16.2	-0.7	2.6	-3.5	3.8	-12.7	7.8	-4.9	2.6	-1.7
EL	1.0	82.7	-2.3	-2.5	-1.0	-0.7	-2.1	6.1	-7.6	3.1	-0.9	0.9
ES	10.0	84.3	0.1	1.2	-1.0	0.0	-0.6	0.7	-1.6	0.3	1.3	-0.8
FR	12.5	94.1	3.3	1.2	0.6	0.7	0.7	0.4	-0.2	-0.9	2.3	0.3
IT	12.3	89.3	1.5	1.8	1.2	-0.2	0.3	1.6	-2.1	-0.2	1.3	0.3
CY	0.1	101.0	-1.8	-0.4	2.6	:	-0.9	4.4	-1.3	-2.7	3.3	:
LV	0.1	101.4	2.9	7.1	5.0	0.2	3.2	2.9	-1.9	1.5	-0.5	-1.9
LT	0.2	111.9	0.5	6.5	5.6	3.8	1.7	0.8	-2.7	6.3	-1.5	0.6
LU	0.2	82.2	4.0	1.0	-3.2	-0.7	-0.5	2.0	-5.2	3.4	3.3	-9.5
HU	0.9	101.6	3.3	4.2	3.0	-1.1	-0.8	2.1	0.6	-0.9	4.3	-11.8
MT	0.0	97.2	4.3	-0.5	-3.3	-0.4	2.1	-3.0	-2.4	4.6	-2.7	-1.2
NL	3.9	106.1	4.1	0.7	-2.1	3.0	-0.1	0.4	-2.4	3.9	1.0	0.0
AT	2.5	113.9	1.0	3.8	1.9	:	0.8	2.1	-3.4	2.0	2.4	:
PL	3.0	137.7	3.6	2.6	2.9	0.5	0.1	1.6	0.1	-0.7	0.6	0.6
PT	1.4	93.5	1.7	0.9	-0.2	-1.7	-1.2	3.7	-4.2	-1.9	0.9	3.8
RO	0.6	126.8	-2.4	3.7	0.7	2.5	-1.0	0.0	1.1	0.6	1.7	-0.2
SI	0.3	107.9	0.1	4.4	2.3	1.0	-2.0	4.8	-2.3	-1.0	0.9	4.2
SK	0.4	152.9	4.5	6.5	0.0	5.0	-3.0	2.3	0.5	1.2	3.7	0.5
FI	1.6	105.7	-0.1	4.0	1.6	3.6	-3.5	2.8	0.7	2.1	-0.6	1.2
SE	2.8	95.0	3.8	4.9	1.8	0.2	2.6	-3.9	0.5	-0.2	2.6	-0.9
UK	15.8	91.1	1.7	1.1	0.2	0.8	0.0	0.4	0.2	0.0	0.6	0.2
NO	-	88.7	-0.7	-3.2	-6.7	7.3	-2.6	-5.4	2.6	8.9	-2.4	0.9
CH	-	:	0.5	0.7	2.7	:	:	:	:	:	:	:

(1) Latest monthly index refers to the same month for which the latest monthly growth rate is available.

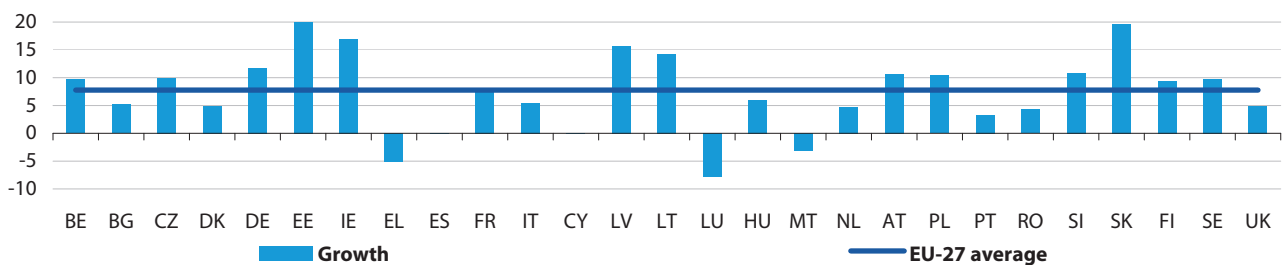
Source: Eurostat (sts_inpr_m, sts_inprgr_q, sts_inprgr_m)

Figure 2.6: Index of production, total industry (excl. construction), working day adjusted, growth rates compared with same month of previous year (%)



Source: Eurostat (sts_inprgr_m)

Figure 2.7: Index of production, total industry (excl. construction), working day adjusted, growth rates compared with same month of previous year, 12-2010 (%) (1)



(1) Estonia, broken y-axis, value is 38.4; Belgium, Cyprus and Austria, 11-2010.

Source: Eurostat (sts_inprgr_m)

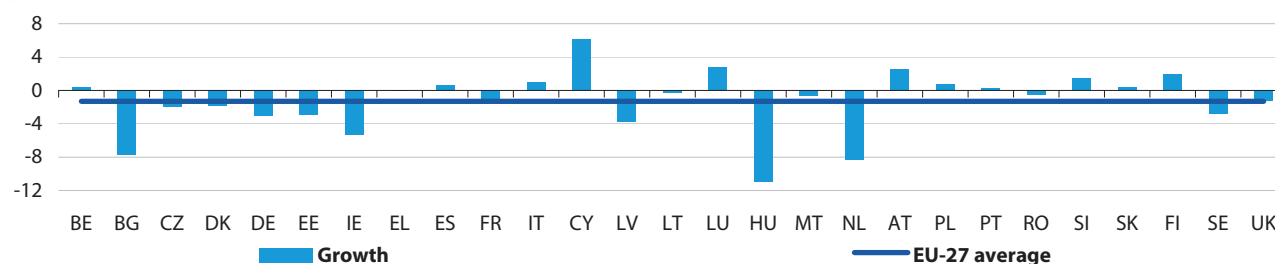
Table 2.2: Index of production, total industry (excl. construction), working day adjusted, growth rates compared with same period of previous year (%) (1)

	Weight in 2005 (% of EU-27)	Latest monthly index (2005=100)										
			I-10	II-10	III-10	IV-10	07-10	08-10	09-10	10-10	11-10	12-10
EU-27	100.0	96.3	4.2	8.1	7.0	7.3	7.1	8.0	6.1	6.9	7.4	7.8
Euro area	73.2	95.3	4.7	9.1	7.0	7.7	7.4	8.5	5.5	7.2	8.0	8.2
BE	2.7	103.1	2.6	9.1	8.7	:	5.8	9.6	10.3	7.1	9.7	:
BG	0.2	107.1	-2.6	1.4	5.0	5.0	2.3	4.0	8.8	4.0	5.7	5.2
CZ	1.3	114.2	7.7	9.9	11.7	10.9	11.3	11.3	12.4	9.6	13.0	10.0
DK	1.8	83.0	-5.0	3.0	4.1	4.6	2.7	0.0	9.5	6.8	2.2	4.9
DE	22.3	102.3	7.1	12.9	10.6	12.0	11.8	12.0	8.4	12.7	11.5	11.8
EE	0.1	116.0	5.5	18.4	26.1	37.2	25.1	22.2	31.2	38.1	35.0	38.4
IE	2.0	103.5	2.7	3.6	11.5	14.1	12.8	10.9	10.7	7.7	18.4	16.9
EL	1.0	79.8	-7.1	-6.4	-6.6	-6.3	-8.0	-1.1	-10.2	-5.6	-8.1	-5.2
ES	10.0	77.9	0.3	2.9	-0.2	0.3	-0.1	1.6	-1.7	-1.7	2.7	-0.1
FR	12.5	95.6	5.3	7.4	4.6	6.2	6.1	3.2	4.2	5.1	6.0	7.7
IT	12.3	77.5	3.5	7.9	6.0	4.0	5.6	9.7	4.4	2.9	4.1	5.4
CY	0.1	98.5	-2.3	-2.3	-0.4	:	-4.9	4.2	1.5	-1.9	0.1	:
LV	0.1	111.0	7.4	12.1	19.5	16.3	18.6	20.6	19.3	21.7	11.5	15.7
LT	0.2	117.2	-2.8	4.1	7.8	16.6	5.7	9.6	8.2	19.0	16.8	14.2
LU	0.2	71.5	15.6	14.6	5.3	1.5	10.7	10.9	-3.8	3.2	8.2	-7.8
HU	0.9	101.6	5.9	12.4	12.7	9.8	11.9	15.2	11.2	8.5	14.6	6.1
MT	0.0	93.3	7.6	10.9	7.6	0.1	10.2	6.4	5.9	3.1	0.2	-3.1
NL	3.9	116.1	7.6	11.0	4.3	5.7	5.4	4.9	2.6	6.1	6.4	4.7
AT	2.5	123.7	0.6	8.1	8.4	:	9.0	10.4	6.1	7.4	10.6	:
PL	3.0	132.6	10.9	10.9	12.3	9.2	11.6	13.3	12.0	10.4	6.9	10.4
PT	1.4	89.8	3.8	2.7	-0.1	0.6	0.8	0.9	-2.0	-2.2	1.0	3.3
RO	0.6	117.2	4.2	4.2	4.4	4.6	3.7	4.6	5.0	2.9	6.7	4.3
SI	0.3	100.1	-0.6	10.3	8.3	7.9	9.5	11.0	5.0	8.1	5.0	10.9
SK	0.4	139.4	19.7	24.5	15.4	16.6	16.9	16.2	13.3	13.4	17.3	19.7
FI	1.6	107.6	-1.0	6.3	6.2	9.8	3.3	6.8	8.1	11.9	7.9	9.5
SE	2.8	100.7	1.5	11.1	11.2	10.8	15.2	10.1	9.1	9.1	13.5	9.8
UK	15.8	90.4	1.0	2.5	3.6	3.6	2.7	3.8	4.5	3.3	2.8	4.9
NO	-	92.3	-4.6	-3.2	-10.6	-3.3	-7.7	-13.0	-10.9	-2.6	-4.7	-2.7
CH	-	:	5.2	7.2	5.8	:	:	:	:	:	:	:

(1) Latest monthly index refers to the same month for which the latest monthly growth rate is available.

Source: Eurostat (sts_inpr_m, sts_inprgr_q, sts_inprgr_m)

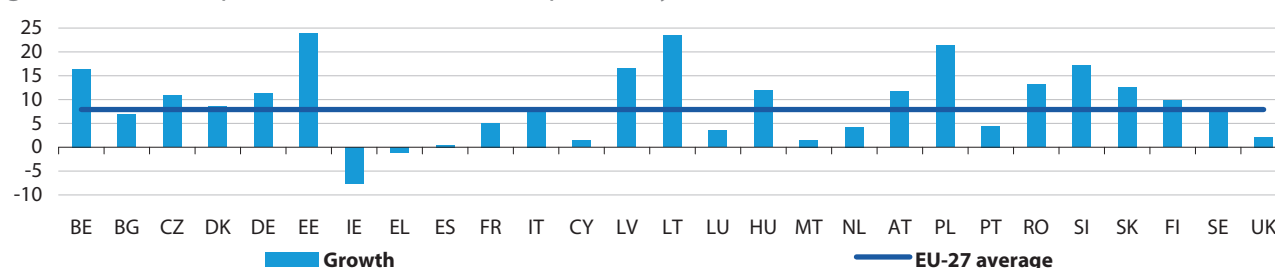
Figure 2.8: Index of production, intermediate goods, seasonally adjusted, growth rates compared with previous month, 12-2010 (%) (1)



(1) Belgium, Cyprus, Luxembourg and Austria, 11-2010.

Source: Eurostat (sts_inprgr_m)

Figure 2.9: Index of production, intermediate goods, working day adjusted, growth rates compared with same month of previous year, 12-2010 (%) (1)



(1) Belgium, Cyprus, Luxembourg and Austria, 11-2010.

Source: Eurostat (sts_inprgr_m)

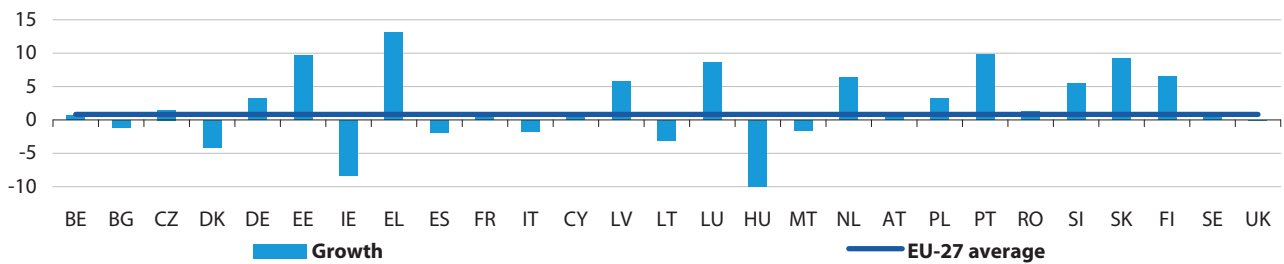
Table 2.3: Index of production, intermediate goods, seasonally adjusted, growth rates compared with previous period (%) (1)

	Weight in 2005 (% of EU-27)	Latest monthly index (2005=100)										
			I-10	II-10	III-10	IV-10	07-10	08-10	09-10	10-10	11-10	12-10
EU-27	100.0	95.3	2.6	3.8	0.8	0.9	0.1	1.1	-0.5	0.3	1.6	-1.3
Euro area	77.6	94.8	2.5	3.8	0.6	0.9	0.0	1.5	-0.9	0.4	1.7	-1.3
BE	3.4	102.8	5.4	7.1	2.0	:	1.9	-2.8	2.1	0.7	0.4	:
BG	0.2	90.9	0.6	5.8	3.7	-2.0	-0.1	0.3	4.9	-2.8	0.2	-7.7
CZ	1.7	111.1	4.2	3.7	2.1	1.6	0.7	1.3	0.1	-0.1	2.9	-2.0
DK	1.3	83.1	-0.6	8.4	1.0	-0.7	-3.5	-4.2	2.5	-1.3	1.6	-1.9
DE	26.7	107.3	3.0	7.0	1.6	0.1	0.6	1.3	-1.3	1.9	-0.4	-3.1
EE	0.1	87.7	6.8	7.9	4.4	3.5	3.1	-1.6	0.1	5.7	-0.9	-3.0
IE	1.2	60.7	-0.4	1.4	-3.2	-7.0	-6.1	5.0	-2.2	-4.4	-1.7	-5.3
EL	0.8	76.8	0.4	0.5	-3.8	1.1	-3.1	5.2	-8.8	5.4	0.6	0.0
ES	8.1	76.6	0.0	2.6	0.1	-1.4	-0.8	3.9	-3.5	-0.9	0.5	0.6
FR	12.4	86.3	0.9	2.4	0.4	0.9	0.8	0.4	-0.2	-0.1	2.2	-1.3
IT	13.4	82.4	2.2	2.0	1.4	1.6	-0.4	2.9	-1.7	0.6	1.2	1.0
CY	0.1	95.4	-0.2	-1.7	-4.8	:	-3.2	-7.2	7.4	-0.5	6.2	:
LV	0.1	106.4	2.6	10.9	5.5	-0.6	2.5	2.5	-1.8	1.2	-0.1	-3.8
LT	0.1	120.2	6.6	3.2	7.1	7.2	7.0	-0.9	-2.7	10.0	-0.5	-0.2
LU	0.2	94.9	2.0	-0.3	-6.6	:	-3.3	1.3	-5.9	10.6	2.8	:
HU	1.0	89.1	15.7	3.2	1.4	-3.0	1.6	0.6	-3.0	-0.7	5.3	-11.0
MT	0.1	116.3	4.9	2.6	1.0	1.6	13.8	-1.8	-7.0	9.8	-3.0	-0.6
NL	3.9	95.4	1.0	2.0	-0.1	1.5	2.3	0.4	-0.8	-0.8	8.8	-8.4
AT	3.1	111.5	3.4	2.6	1.9	:	0.7	2.0	-2.7	1.9	2.6	:
PL	2.7	144.2	3.9	4.2	4.7	3.7	0.2	2.8	1.4	0.9	1.0	0.8
PT	1.4	95.7	-1.6	4.5	0.8	-1.2	-2.8	5.3	-1.8	-3.4	2.6	0.3
RO	0.6	142.8	-2.1	7.1	1.8	3.1	0.0	-0.7	0.7	1.1	2.9	-0.5
SI	0.4	120.1	-0.4	6.7	3.1	2.7	1.0	2.8	-2.6	3.1	-0.1	1.4
SK	0.5	110.1	6.3	2.4	-2.5	2.4	-6.7	8.1	3.1	-2.6	0.5	0.4
FI	2.1	95.2	0.0	9.0	-1.0	0.9	-8.5	1.6	3.4	-2.2	-0.5	1.9
SE	3.2	90.0	4.3	4.4	2.1	-2.0	3.4	-6.9	4.2	-2.6	1.8	-2.8
UK	11.3	84.2	0.9	2.7	0.4	0.6	0.2	-0.3	0.7	0.3	0.6	-1.3
NO	-	111.7	1.8	1.1	-0.9	5.6	-0.2	-2.6	3.8	2.6	0.5	2.8
CH	-	:	-2.0	2.8	1.6	:	:	:	:	:	:	:

(1) Latest monthly index refers to the same month for which the latest monthly growth rate is available.

Source: Eurostat (sts_inpr_m, sts_inprgr_q, sts_inprgr_m)

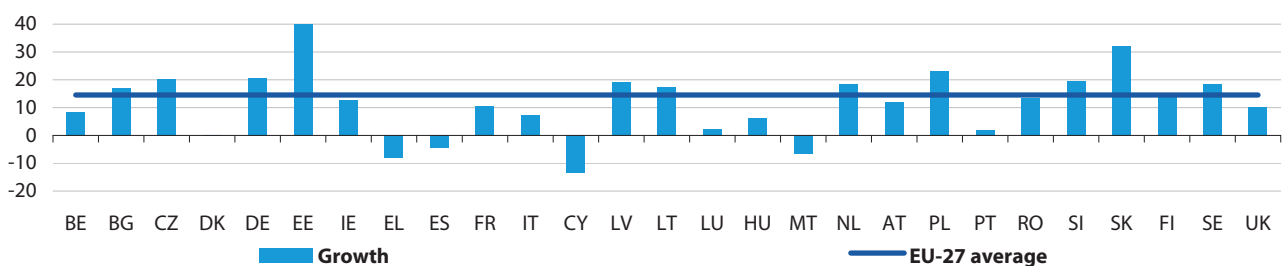
Figure 2.10: Index of production, capital goods, seasonally adjusted, growth rates compared with previous month, 12-2010 (%) (1)



(1) Belgium, Cyprus, Luxembourg and Austria, 11-2010.

Source: Eurostat (sts_inprgr_m)

Figure 2.11: Index of production, capital goods, working day adjusted, growth rates compared with same month of previous year, 12-2010 (%) (1)



(1) Estonia, broken y-axis, value is 110.7; Belgium, Cyprus, Luxembourg and Austria, 11-2010.

Source: Eurostat (sts_inprgr_m)

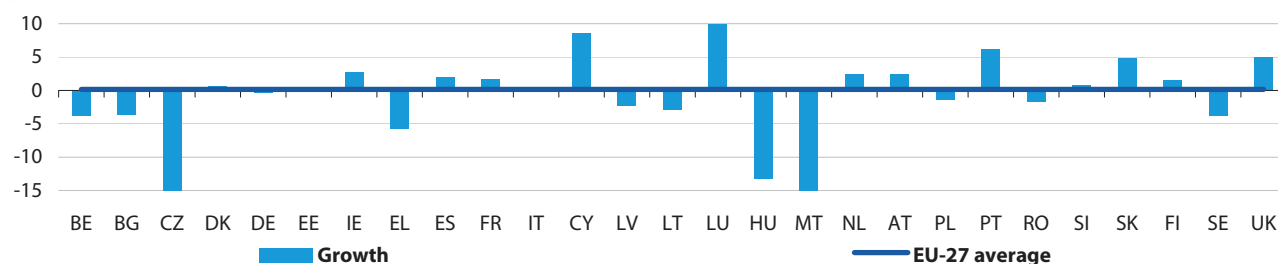
Table 2.4: Index of production, capital goods, seasonally adjusted, growth rates compared with previous period (%) (1)

	Weight in 2005 (% of EU-27)	Latest monthly index (2005=100)	I-10	II-10	III-10	IV-10	07-10	08-10	09-10	10-10	11-10	12-10
EU-27	100.0	105.2	2.0	3.8	3.0	3.1	0.1	2.9	-0.3	1.0	1.5	0.8
Euro area	76.7	103.1	2.2	4.0	3.0	3.4	0.4	3.2	-1.0	1.7	1.5	0.6
BE	2.0	97.5	-3.6	5.7	3.2	:	-3.0	11.8	-0.7	-0.7	0.7	:
BG	0.1	96.8	7.7	3.4	1.8	0.3	-4.9	9.8	-8.8	4.7	-1.1	-1.2
CZ	1.6	146.4	2.7	4.0	4.5	4.8	-0.1	3.7	1.9	0.2	2.3	1.5
DK	1.5	94.1	-0.4	10.3	6.5	-13.2	3.9	-1.1	3.1	-13.9	0.7	-4.2
DE	35.1	113.4	2.2	6.6	2.8	6.2	-0.1	2.3	-0.1	4.6	-0.5	3.3
EE	0.1	209.5	9.9	12.6	27.6	29.9	12.5	5.1	14.4	11.5	2.5	9.7
IE	1.1	87.4	9.1	7.5	3.2	-3.1	5.0	-2.5	-5.6	5.5	-1.2	-8.3
EL	0.5	61.1	-20.9	-5.9	6.6	0.6	-2.1	14.1	-10.1	1.0	-2.7	13.0
ES	5.6	77.0	-1.5	-2.5	-0.9	-0.1	-2.3	2.6	-1.3	-0.6	1.9	-1.9
FR	12.4	92.9	1.7	1.6	1.8	1.7	1.6	1.5	-0.1	0.0	1.4	1.0
IT	11.7	90.8	1.7	2.7	4.8	-0.9	0.6	5.1	-3.6	-0.7	1.8	-1.7
CY	0.0	82.8	-3.7	-4.4	-5.6	:	-0.1	-5.8	-3.0	1.1	0.9	:
LV	0.0	116.1	7.0	5.1	8.4	2.7	0.3	1.7	14.6	-1.3	-10.8	5.8
LT	0.1	114.4	29.9	-9.9	7.7	5.3	-5.3	13.7	-11.0	23.1	-15.6	-3.1
LU	0.1	79.5	-0.4	13.0	4.2	:	1.1	16.9	-6.8	-16.6	8.6	:
HU	1.0	117.8	-0.6	4.9	2.3	2.5	-2.3	-0.3	3.2	1.4	3.9	-9.9
MT	0.0	90.0	2.8	1.3	-4.5	-3.5	-2.6	-2.0	-1.4	-2.3	1.5	-1.6
NL	2.3	118.0	3.4	6.1	2.0	5.4	0.6	6.3	-4.4	4.4	-0.3	6.3
AT	2.4	114.4	-2.7	5.6	5.2	:	3.5	0.4	-3.6	4.7	1.1	:
PL	2.1	157.8	6.6	1.2	2.5	3.4	-3.0	-0.1	3.8	-2.6	3.8	3.1
PT	0.6	80.3	5.2	-4.7	-1.8	-4.8	1.5	4.5	-13.1	-2.4	3.5	9.8
RO	0.6	165.0	-3.5	6.3	-1.6	5.0	-1.9	-3.9	7.0	-0.1	2.2	1.2
SI	0.2	99.2	3.7	1.3	3.5	4.1	3.0	1.3	-2.1	2.4	1.2	5.5
SK	0.3	247.1	11.4	2.6	4.9	6.9	1.7	-0.5	7.8	-0.3	-1.3	9.1
FI	2.3	116.9	-0.2	5.0	0.7	6.7	-5.0	4.5	-1.7	4.7	-0.9	6.6
SE	3.9	99.2	3.6	8.2	5.3	2.9	6.2	-2.8	4.0	0.8	0.1	1.1
UK	12.4	100.5	2.4	1.3	-0.2	3.4	0.2	0.6	0.0	1.9	1.9	-0.1
NO	-	145.4	-0.9	0.6	0.2	0.7	-1.6	-0.5	1.1	-0.3	0.9	-0.3
CH	-	:	3.2	5.6	2.9	:	:	:	:	:	:	:

(1) Latest monthly index refers to the same month for which the latest monthly growth rate is available.

Source: Eurostat (sts_inpr_m, sts_inprgr_q, sts_inprgr_m)

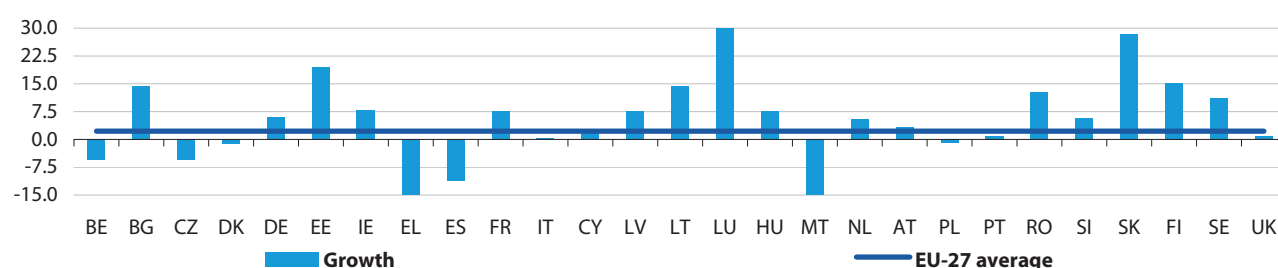
Figure 2.12: Index of production, consumer durables, seasonally adjusted, growth rates compared with previous month, 12-2010 (%) (1)



(1) Czech Republic, broken y-axis, value is -17.7; Luxembourg, broken y-axis, value is 20.9; Malta, broken y-axis, value is -24.4; Belgium, Cyprus, Luxembourg and Austria, 11-2010.

Source: Eurostat (sts_inprgr_m)

Figure 2.13: Index of production, consumer durables, working day adjusted, growth rates compared with same month of previous year, 12-2010 (%) (1)



(1) Greece, broken y-axis, value is -25.9; Luxembourg, broken y-axis, value is 52.7; Malta, broken y-axis, value is -43.2; Belgium, Cyprus, Luxembourg and Austria, 11-2010.

Source: Eurostat (sts_inprgr_m)

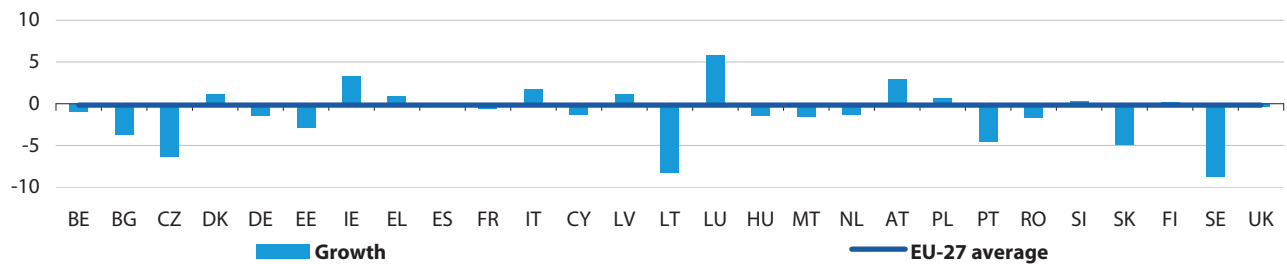
Table 2.5: Index of production, consumer durables, seasonally adjusted, growth rates compared with previous period (%) (1)

	Weight in 2005 (% of EU-27)	Latest monthly index (2005=100)										
			I-10	II-10	III-10	IV-10	07-10	08-10	09-10	10-10	11-10	12-10
EU-27	100.0	91.1	2.4	1.5	-0.2	-1.2	-0.9	1.3	-1.9	0.2	-0.9	0.2
Euro area	74.9	84.4	1.4	1.4	0.0	-0.8	-0.6	1.4	-2.2	0.0	0.6	-0.7
BE	1.6	83.5	2.9	-0.6	2.2	:	3.0	-3.0	-0.9	1.1	-3.9	:
BG	0.2	116.1	26.2	-12.8	0.5	1.0	0.1	-0.8	8.5	-4.5	2.6	-3.6
CZ	1.2	104.7	-3.0	4.3	2.5	-1.4	2.2	4.0	-0.8	2.0	3.1	-17.7
DK	2.2	64.7	-1.9	0.9	3.3	-5.6	19.6	-19.4	1.9	0.9	-0.6	0.6
DE	22.9	95.2	3.3	3.5	1.9	-1.4	-0.6	2.0	-4.4	2.9	-2.6	-0.4
EE	0.2	87.2	-0.1	4.7	6.7	6.1	8.8	-3.9	1.8	4.2	2.7	0.5
IE	0.9	64.4	-2.2	5.2	6.4	-5.2	2.1	0.0	-1.2	-2.4	-4.6	2.7
EL	0.8	58.5	-0.3	-13.6	-4.7	-3.3	-5.2	4.1	0.2	0.4	-4.8	-5.8
ES	9.7	60.5	-3.2	0.4	-0.4	-7.3	-3.0	9.3	-11.8	-2.3	-0.6	2.1
FR	8.7	82.2	2.5	0.8	4.1	-1.3	1.1	12.1	-10.7	3.4	-1.9	1.7
IT	20.7	77.0	3.3	-2.9	-3.1	-1.5	-0.3	1.8	-6.4	-0.7	4.8	-0.1
CY	0.1	66.5	3.6	-3.6	-6.5	:	0.6	-10.5	6.3	-8.2	8.6	:
LV	0.1	59.3	-2.4	4.1	1.5	5.0	-1.0	-0.6	0.8	5.5	0.0	-2.3
LT	0.3	137.9	0.3	8.7	0.5	4.6	-0.2	2.9	-0.5	5.2	-0.4	-2.9
LU	0.0	157.1	-4.8	5.7	3.3	:	-3.1	8.6	-4.0	2.6	20.9	:
HU	1.1	175.0	3.0	8.9	1.1	2.9	-11.7	10.7	-0.5	-2.0	10.4	-13.3
MT	0.1	54.3	-16.1	-20.6	-3.8	0.8	-5.5	12.5	-4.3	-8.2	29.3	-24.4
NL	2.3	87.8	2.1	2.8	-1.9	-1.3	4.1	-19.0	13.6	-7.3	6.6	2.5
AT	3.4	113.8	0.0	0.8	2.1	:	1.5	-1.8	4.0	-3.7	2.5	:
PL	4.3	214.9	9.3	9.6	-7.9	-5.7	-7.5	-4.6	3.3	-6.8	1.5	-1.4
PT	1.5	78.0	2.1	1.9	10.8	-6.7	-1.2	16.0	-9.2	-3.7	-5.2	6.3
RO	0.9	103.5	-4.0	6.4	8.9	2.4	5.3	0.0	3.8	1.9	-2.2	-1.7
SI	0.9	73.4	2.3	7.2	1.2	-4.7	-7.6	20.1	-14.9	1.1	-1.8	0.8
SK	0.4	394.3	16.3	16.2	-12.8	7.6	-2.8	-24.1	-5.0	16.0	7.1	4.9
FI	1.0	84.9	9.0	2.8	1.6	0.9	-2.4	-1.3	3.4	0.0	-2.1	1.6
SE	2.3	75.6	8.1	4.6	3.3	-4.5	9.7	-8.4	1.0	-2.7	2.6	-3.8
UK	12.3	83.8	1.2	-1.5	0.8	-1.1	1.7	1.3	-1.8	-1.8	-0.1	5.0
NO	-	68.3	-2.1	-1.0	3.9	-3.9	8.0	-3.9	-1.3	-2.6	1.0	0.6
CH	-	:	3.4	4.6	1.6	:	:	:	:	:	:	:

(1) Latest monthly index refers to the same month for which the latest monthly growth rate is available.

Source: Eurostat (sts_inpr_m, sts_inprgr_q, sts_inprgr_m)

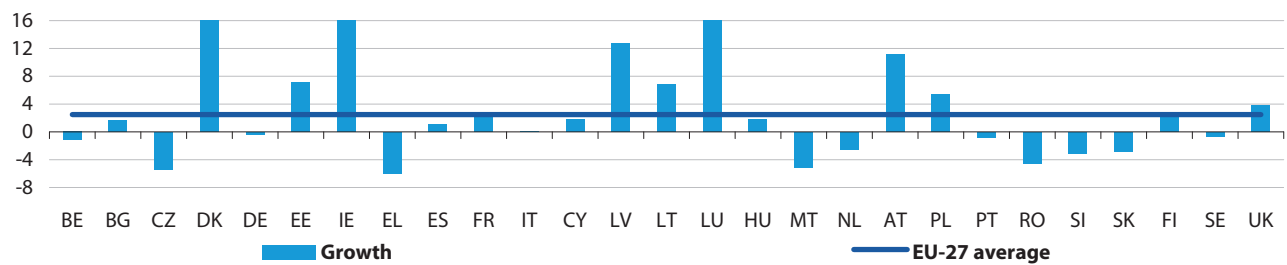
Figure 2.14: Index of production, consumer non-durables, seasonally adjusted, growth rates compared with previous month, 12-2010 (%) (1)



(1) Belgium, Cyprus, Luxembourg and Austria, 11-2010.

Source: Eurostat ([sts_inprgr_m](#))

Figure 2.15: Index of production, consumer non-durables, working day adjusted, growth rates compared with same month of previous year, 12-2010 (%) (1)



(1) Ireland, broken y-axis, value is 25.9; Luxembourg, broken y-axis, value is 27.4; Belgium, Cyprus, Luxembourg and Austria, 11-2010.

Source: Eurostat ([sts_inprgr_m](#))

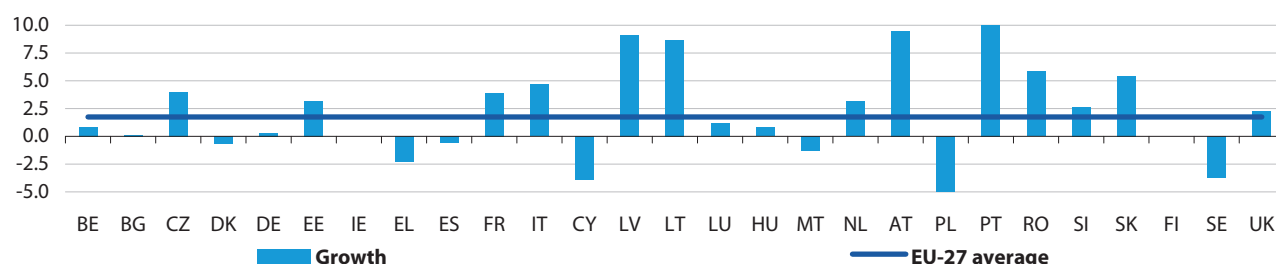
Table 2.6: Index of production, consumer non-durables, seasonally adjusted, growth rates compared with previous period (%) (1)

	Weight in 2005 (% of EU-27)	Latest monthly index (2005=100)										
			I-10	II-10	III-10	IV-10	07-10	08-10	09-10	10-10	11-10	12-10
EU-27	100.0	103.7	2.0	0.6	0.6	0.2	0.1	-0.1	-0.3	0.3	0.2	-0.2
Euro area	72.2	104.1	2.2	0.4	0.2	0.3	0.1	-0.2	-0.3	0.4	0.4	-0.3
BE	3.4	104.1	5.6	-3.7	2.9	:	2.0	-2.0	1.2	-1.1	-0.9	:
BG	0.3	90.0	-1.3	1.5	2.5	-1.8	0.7	1.3	3.2	-4.9	2.9	-3.7
CZ	1.0	88.1	2.6	-4.3	3.1	-1.9	-0.2	0.6	-1.2	-2.2	4.7	-6.3
DK	2.1	93.0	11.6	-3.2	-0.5	3.5	-3.8	-4.9	4.3	4.5	-3.7	1.1
DE	17.6	101.8	0.4	0.3	1.6	-0.3	0.9	0.4	0.7	-0.2	-0.4	-1.5
EE	0.1	95.7	1.2	2.1	4.4	0.1	4.5	-1.8	0.1	0.9	1.0	-2.8
IE	4.0	139.8	18.9	-1.6	2.5	0.6	1.9	-15.6	13.5	-7.0	6.5	3.3
EL	1.4	91.6	-3.4	-3.7	-1.5	1.3	1.7	-0.7	-4.2	3.9	0.5	0.9
ES	8.3	98.8	0.7	0.6	-1.0	0.9	-0.8	1.0	-0.4	0.5	0.5	0.0
FR	14.9	103.9	4.3	0.7	0.2	-0.4	1.1	-1.4	0.0	0.2	0.2	-0.6
IT	12.9	102.4	0.4	0.3	0.1	-1.0	0.4	0.0	-0.7	-1.1	0.0	1.7
CY	0.1	101.2	2.5	0.7	1.2	:	-1.4	0.6	2.9	-0.7	-1.3	:
LV	0.1	85.8	9.1	0.3	5.2	-1.1	7.7	1.0	-5.6	2.6	-0.7	1.2
LT	0.2	105.6	2.2	2.6	3.8	2.4	4.5	-1.2	-0.2	3.4	3.8	-8.3
LU	0.1	92.0	8.3	-2.5	3.9	:	5.6	-0.6	-5.6	5.0	5.9	:
HU	0.9	90.6	2.3	-0.4	2.1	0.4	4.9	-1.1	-3.7	3.2	1.0	-1.4
MT	0.1	84.4	6.8	-1.4	-7.9	-3.4	-3.5	-7.5	0.2	1.7	-3.1	-1.5
NL	4.1	99.1	4.8	-0.9	-1.4	-3.1	-1.2	0.9	-2.1	-1.3	-0.5	-1.3
AT	2.1	112.2	0.7	1.7	0.2	:	0.4	-0.2	-2.3	4.2	2.9	:
PL	4.0	134.7	1.7	1.6	4.3	-1.8	3.9	-0.5	0.2	-2.0	0.1	0.6
PT	1.5	95.2	-1.6	1.4	0.0	0.6	0.6	3.0	-6.5	1.7	6.3	-4.6
RO	0.8	102.6	-9.4	4.7	1.2	1.5	-0.7	1.4	0.0	1.7	0.0	-1.7
SI	0.4	102.7	0.1	4.3	-2.8	-2.6	-1.3	-2.3	-1.2	-1.3	0.3	0.3
SK	0.2	112.1	3.9	-3.3	-1.7	2.2	1.8	0.3	-3.5	1.3	7.6	-4.9
FI	1.0	97.1	-0.5	-1.6	7.0	1.2	-1.9	1.9	-0.6	4.1	-4.6	0.2
SE	2.5	90.5	2.6	3.5	1.1	-2.1	-3.9	-0.1	-1.1	-1.6	5.1	-8.8
UK	15.7	96.7	2.1	1.0	1.4	-1.2	-0.5	1.0	-0.6	-0.4	-0.9	-0.3
NO	-	98.1	-0.3	0.5	3.8	-0.8	2.9	-1.9	2.2	-2.2	4.7	-6.8
CH	-	:	2.9	-3.8	1.9	:	:	:	:	:	:	:

(1) Latest monthly index refers to the same month for which the latest monthly growth rate is available.

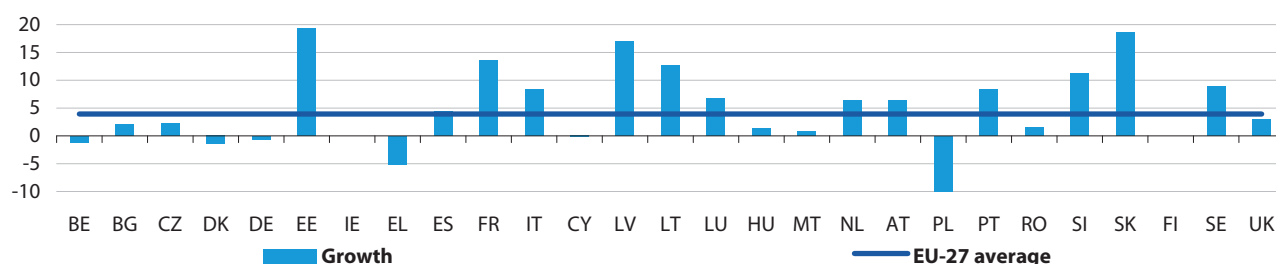
Source: Eurostat ([sts_inpr_m](#), [sts_inprgr_q](#), [sts_inprgr_m](#))

Figure 2.16: Index of production, energy, seasonally adjusted, growth rates compared with previous month, 12-2010 (%) (1)



(1) Poland, broken y-axis, value is -11.1; Portugal, broken y-axis, value is 23.4; Ireland and Finland, confidential; Belgium and Austria, 11-2010; Cyprus and Luxembourg, 10-2010.
Source: Eurostat (sts_inprgr_m)

Figure 2.17: Index of production, energy, working day adjusted, growth rates compared with same month of previous year, 12-2010 (%) (1)



(1) Ireland and Finland, confidential; Belgium and Austria, 11-2010; Cyprus and Luxembourg, 10-2010.
Source: Eurostat (sts_inprgr_m)

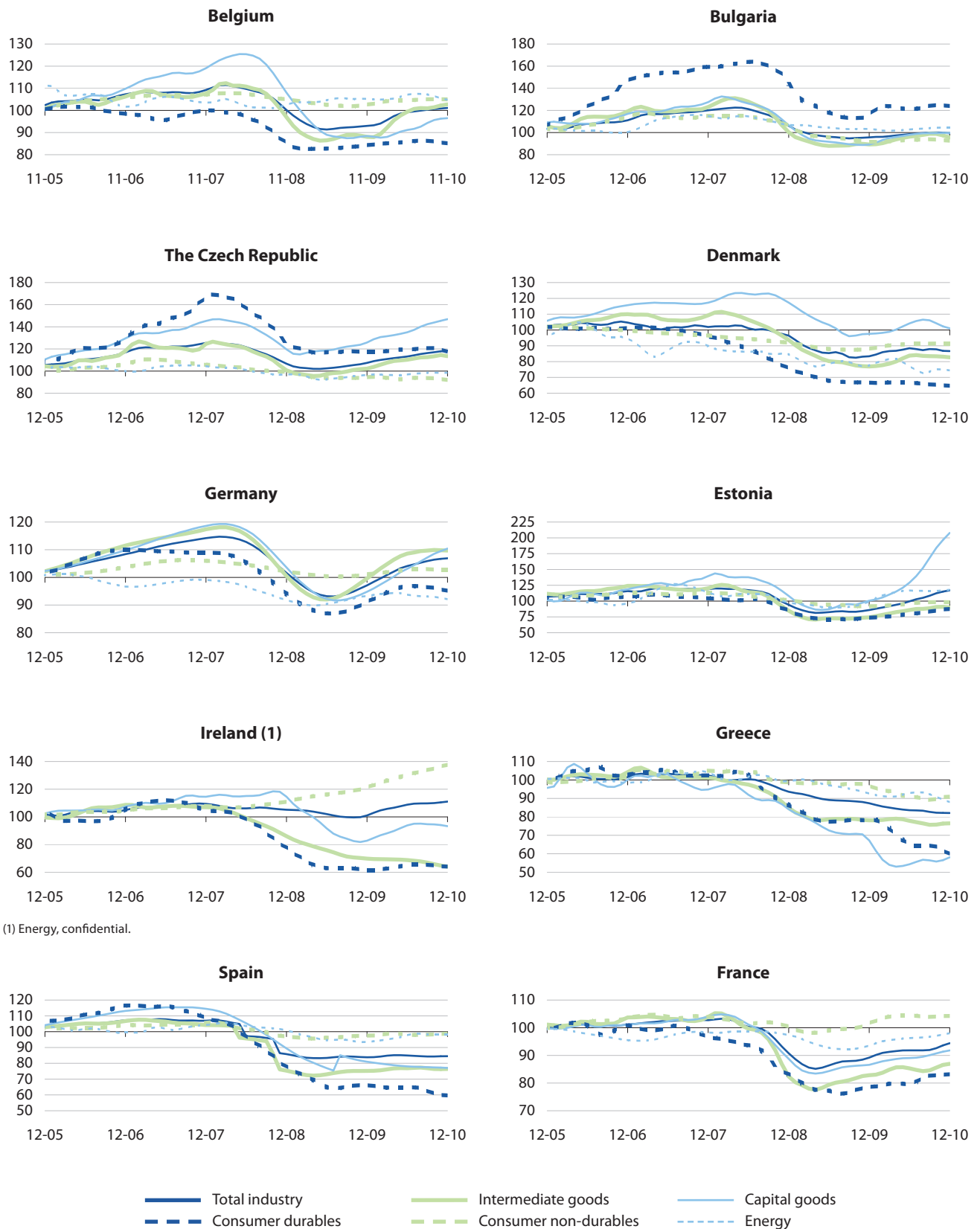
Table 2.7: Index of production, energy, seasonally adjusted, growth rates compared with previous period (%) (1)

	Weight in 2005 (% of EU-27)	Latest monthly index (2005=100)										
			I-10	II-10	III-10	IV-10	07-10	08-10	09-10	10-10	11-10	12-10
EU-27	100.0	95.9	2.9	-0.7	-0.6	1.0	0.0	0.0	-0.8	0.3	1.0	1.7
Euro area	60.7	101.2	3.8	-1.1	-0.8	2.3	0.1	-0.2	-1.1	1.1	1.7	2.5
BE	2.7	104.4	-0.6	2.6	0.1	:	-1.9	1.0	0.5	-4.4	0.8	:
BG	0.5	103.7	-1.1	-0.2	1.1	1.4	-0.3	-0.1	0.2	2.3	-1.6	0.2
CZ	1.6	98.1	1.7	-2.1	3.3	-0.4	6.2	-5.0	3.2	2.6	-6.7	4.0
DK	3.3	73.5	6.6	0.6	-9.2	3.1	2.6	-13.3	12.2	5.0	-6.6	-0.7
DE	16.8	93.3	2.9	-1.5	-1.9	1.7	1.5	-0.9	-2.8	4.2	-0.5	0.3
EE	0.1	120.4	22.6	1.9	-2.4	3.7	-7.7	5.9	1.0	-2.2	3.4	3.2
IE	1.0	c	c	c	c	c	c	c	c	c	c	c
EL	1.7	87.0	-2.3	0.5	1.4	-4.3	-1.4	2.6	-3.0	-0.5	-2.8	-2.3
ES	7.6	97.8	1.1	2.3	2.6	-0.8	3.2	-2.1	-1.7	1.2	0.1	-0.6
FR	10.0	103.4	10.3	-1.6	-1.0	0.9	-2.4	0.5	0.9	-6.9	9.2	3.9
IT	9.6	94.3	1.2	0.4	0.3	1.4	2.5	-2.6	-2.8	2.6	0.1	4.7
CY	0.1	122.0	-2.8	2.4	4.2	:	0.3	9.8	-1.5	-3.9	:	:
LV	0.1	128.8	4.2	-2.8	3.3	4.6	2.8	5.2	-0.8	-1.9	3.3	9.1
LT	0.4	106.3	-9.4	14.9	6.3	1.8	-1.6	0.6	-3.1	2.8	-2.8	8.7
LU	0.1	105.9	7.4	7.9	-6.5	:	-2.8	-6.9	5.5	1.2	:	:
HU	1.1	101.9	0.1	2.0	1.9	-2.9	-2.3	4.7	0.1	-3.8	-1.4	0.8
MT	0.0	94.7	-2.6	2.0	0.6	1.1	0.0	0.3	-2.0	3.7	-1.2	-1.3
NL	5.3	115.1	3.8	2.5	-7.5	8.0	-2.9	0.0	0.8	9.1	-3.9	3.1
AT	2.0	128.9	-0.2	5.6	-1.2	:	-2.1	2.4	-2.2	-5.6	9.5	:
PL	6.3	87.5	-0.2	1.1	0.4	-5.8	-0.8	1.2	-4.7	0.8	-0.2	-11.1
PT	1.5	98.6	11.9	-3.3	-3.7	-3.5	-2.5	-1.2	1.4	-3.6	-11.1	23.4
RO	1.1	103.3	2.3	-3.2	-0.1	1.5	0.4	1.4	-2.0	1.7	-1.9	5.8
SI	0.2	89.2	0.6	1.1	1.8	0.4	1.8	0.5	0.7	-0.7	-0.6	2.6
SK	0.9	114.7	4.5	4.2	1.7	0.5	-9.7	11.3	-0.6	-3.9	-0.6	5.4
FI	1.3	c	c	c	c	c	c	c	c	c	c	c
SE	2.2	96.7	2.1	8.5	0.7	-1.3	-3.8	1.1	-8.1	-2.0	11.6	-3.7
UK	22.5	84.5	1.4	-0.5	-1.3	0.3	0.0	0.0	1.2	-2.0	1.0	2.3
NO	-	78.8	-1.1	-4.1	-9.7	8.5	-3.9	-5.5	-0.4	14.0	-4.8	1.5
CH	-	:	:	:	:	:	:	:	:	:	:	:

(1) Latest monthly index refers to the same month for which the latest monthly growth rate is available.

Source: Eurostat (sts_inpr_m, sts_inprgr_q, sts_inprgr_m)

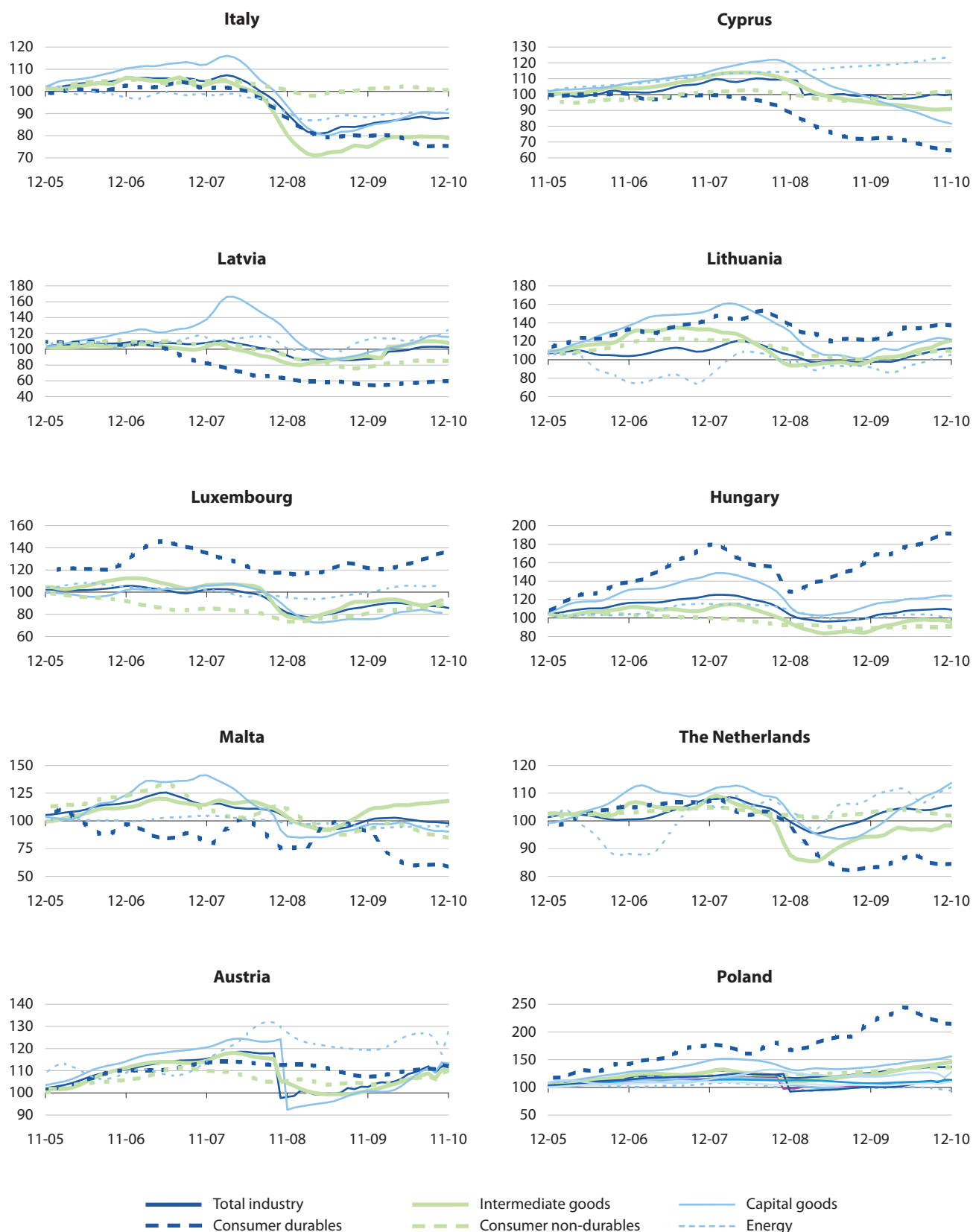
Figure 2.18: Index of production, trend cycle (2005=100)



(1) Energy, confidential.

Source: Eurostat (sts_inpr_m)

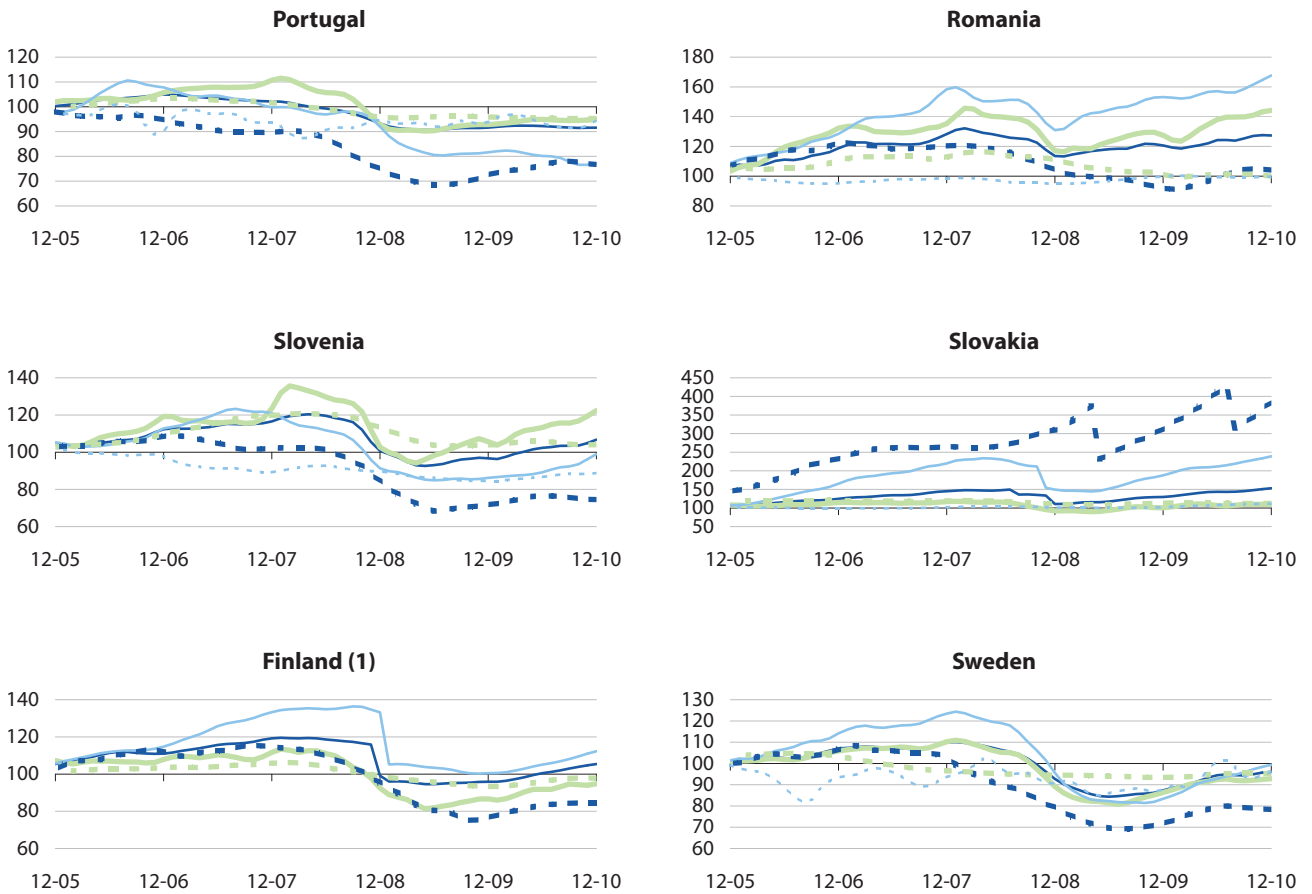
Figure 2.18: Index of production, trend cycle (2005=100) (continued)



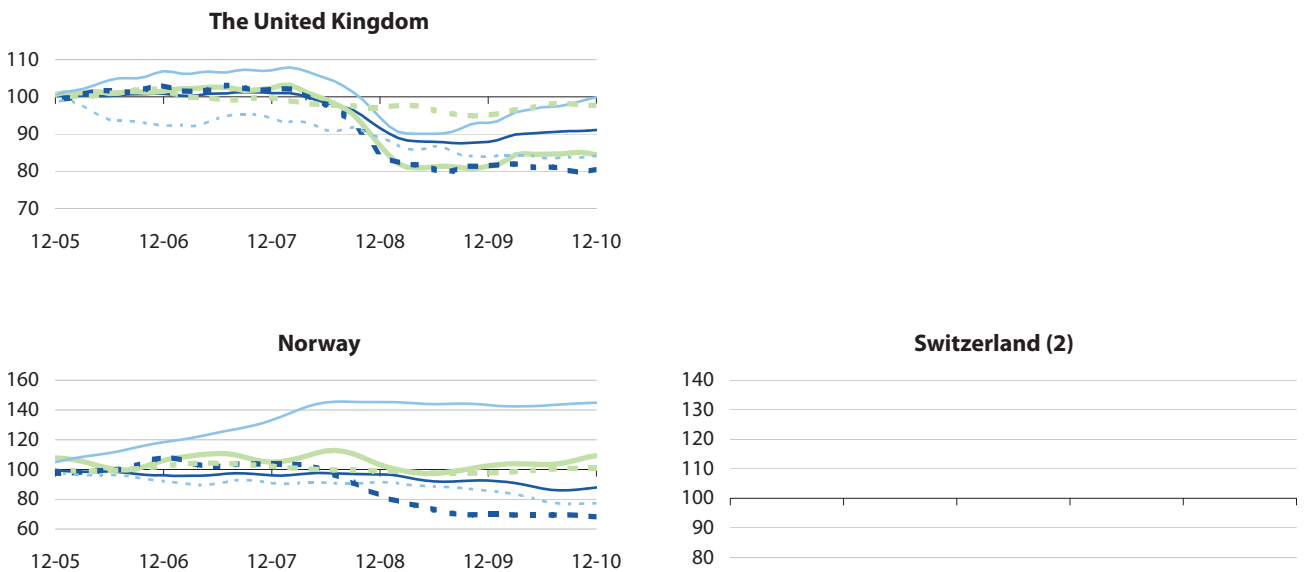
Source: Eurostat (sts_inpr_m)



Figure 2.18: Index of production, trend cycle (2005=100) (continued)



(1) Energy, confidential.

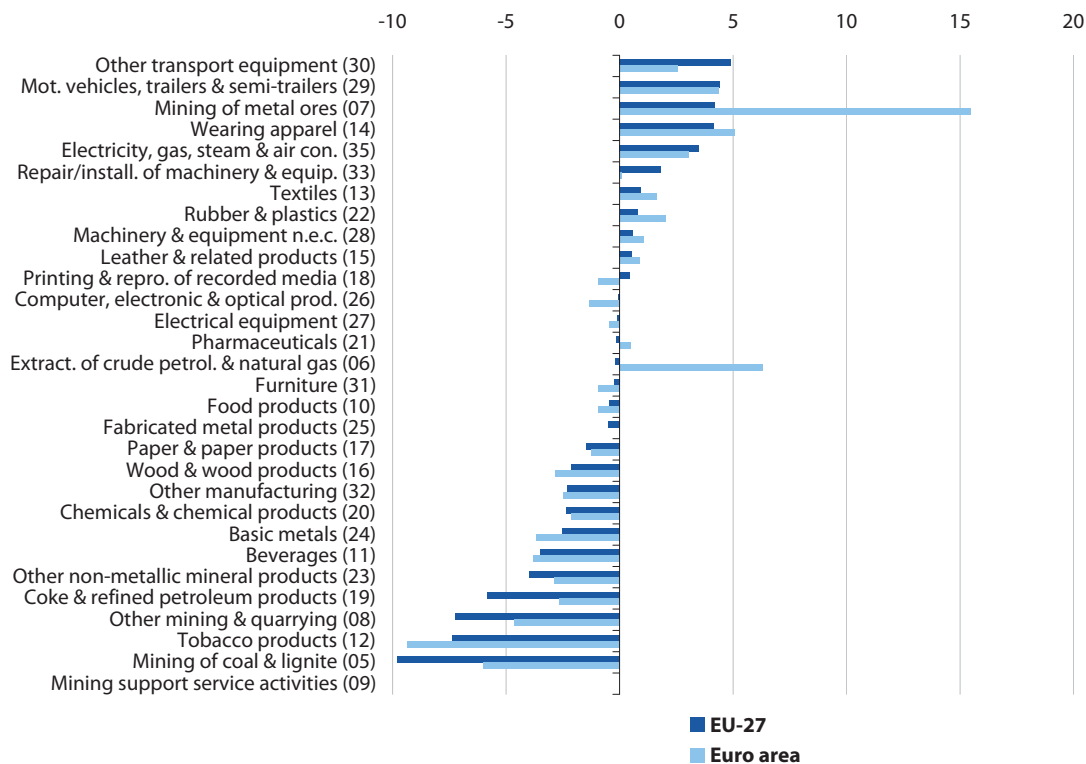


(2) Not available.

— Total industry
 — Intermediate goods
 — Capital goods
- - - Consumer durables
 - - - Consumer non-durables
 - - - Energy

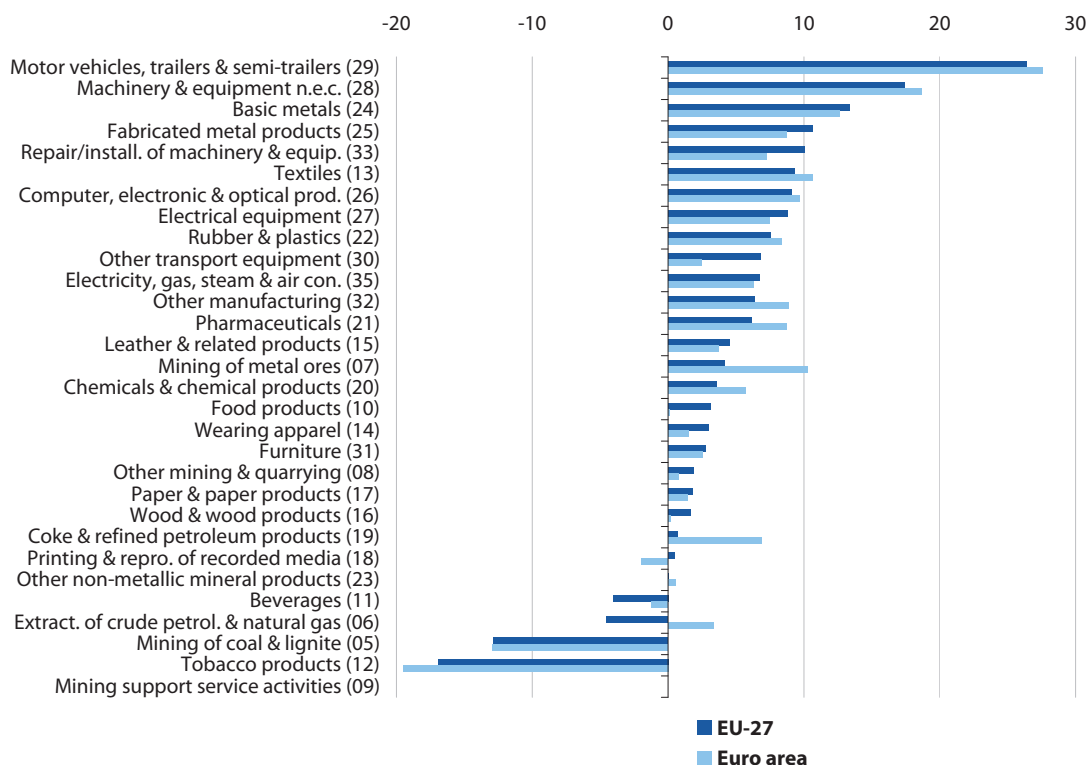
Source: Eurostat (sts_inpr_m)

Figure 2.19: Index of production, seasonally adjusted, growth rates compared with previous month, 12-2010 (%) (1)



(1) Ranked on EU-27; mining support service activities, not available.
 Source: Eurostat ([sts_inprgr_m](#))

Figure 2.20: Index of production, working day adjusted, growth rates compared with same month of previous year, 12-2010 (%) (1)



(1) Ranked on EU-27; mining support service activities, not available.
 Source: Eurostat ([sts_inprgr_m](#))



Table 2.8: Index of production, seasonally adjusted, growth rates compared with previous month, EU-27 (%) (1)

NACE code and label		Latest monthly index (2005=100)	Growth rates (%)											
			01-10	02-10	03-10	04-10	05-10	06-10	07-10	08-10	09-10	10-10	11-10	12-10
	Total industry (excluding construction)	99.9	2.1	-0.4	1.9	0.3	1.3	0.1	0.1	1.0	-0.3	0.4	1.2	-0.1
	Intermediate goods	95.3	1.6	0.7	2.5	1.5	0.7	-0.2	0.1	1.1	-0.5	0.3	1.6	-1.3
	Capital goods	105.2	2.1	0.0	2.4	0.8	2.0	0.6	0.1	2.9	-0.3	1.0	1.5	0.8
	Consumer durables	91.1	2.5	0.4	0.3	0.0	2.1	-0.4	-0.9	1.3	-1.9	0.2	-0.9	0.2
	Consumer non-durables	103.7	0.8	0.0	1.8	-1.4	1.0	0.5	0.1	-0.1	-0.3	0.3	0.2	-0.2
	Energy	95.9	3.3	-0.5	-1.0	-0.8	2.2	-1.6	0.0	0.0	-0.8	0.3	1.0	1.7
05	Mining of coal & lignite	70.3	1.5	2.0	-2.2	0.1	-0.2	1.5	1.8	-2.1	-6.8	3.6	-1.7	-9.8
06	Extract. of crude petrol. & natural gas	73.0	3.3	-0.7	0.3	-0.2	0.9	-4.3	-0.1	0.0	0.3	-2.0	-1.8	-0.2
07	Mining of metal ores	110.1	-11.7	-3.0	10.8	-0.4	2.6	1.6	2.8	-1.3	-9.0	3.3	5.9	4.2
08	Other mining & quarrying	74.6	3.0	4.7	3.2	1.6	0.7	1.7	-0.2	-1.4	0.0	-2.2	-1.0	-7.3
09	Mining support service activities
10	Food products	105.2	1.1	-0.5	2.1	-1.8	0.6	0.6	-0.6	0.8	0.4	0.1	0.9	-0.5
11	Beverages	97.3	-2.9	1.6	2.1	-2.3	-2.3	3.8	3.5	-5.6	-0.6	-0.2	2.8	-3.5
12	Tobacco products	64.6	1.2	0.6	3.8	-4.2	-2.8	-0.4	-1.6	0.1	-4.3	-0.1	-1.3	-7.4
13	Textiles	81.4	1.0	1.8	0.5	0.1	0.5	0.5	-0.5	1.6	0.4	-0.2	0.4	0.9
14	Wearing apparel	91.4	0.8	-2.7	3.8	0.8	1.3	-3.0	1.4	-0.9	-0.3	-1.2	-1.9	4.1
15	Leather & related products	82.2	0.1	-1.7	1.4	1.5	2.2	0.8	0.4	0.5	-1.3	-0.1	0.3	0.5
16	Wood & wood products	84.1	0.3	0.6	3.6	-0.1	0.7	-1.0	0.4	0.0	-1.7	0.0	1.4	-2.1
17	Paper & paper products	97.6	0.8	1.0	1.8	0.2	0.4	0.1	-1.1	0.7	-1.3	-0.5	1.3	-1.5
18	Printing & repro. of recorded media	89.6	0.7	0.5	1.2	-0.2	0.2	0.3	-0.7	0.6	-1.3	0.9	-1.9	0.4
19	Coke & refined petroleum products	94.3	-1.6	-1.2	6.9	-3.5	1.6	6.8	-1.8	-2.5	0.7	-2.6	4.6	-5.8
20	Chemicals & chemical products	100.0	0.9	1.1	1.8	0.4	0.2	1.4	-0.8	0.1	-0.2	0.3	0.7	-2.4
21	Pharmaceuticals	122.6	2.7	0.7	2.0	-4.2	2.1	3.1	1.3	-1.1	-0.5	0.2	0.2	-0.2
22	Rubber & plastics	100.8	0.1	-0.3	1.8	1.0	0.3	-0.3	0.1	1.2	-0.7	1.4	1.9	0.8
23	Other non-metallic mineral products	80.4	0.5	-0.7	2.2	2.6	-0.6	0.7	0.0	1.8	-1.9	-0.1	0.2	-4.0
24	Basic metals	91.9	0.6	2.6	2.9	1.3	2.1	-1.6	1.1	0.2	1.9	0.5	1.4	-2.5
25	Fabricated metal products	93.3	1.4	0.0	3.1	1.7	0.9	0.7	0.3	2.6	-1.6	1.0	0.7	-0.5
26	Computer, electronic & optical prod.	115.9	-1.4	2.4	1.5	0.7	1.4	0.4	0.4	2.1	-2.6	2.2	1.6	0.0
27	Electrical equipment	102.0	1.1	1.6	0.9	2.0	1.3	-0.1	0.9	1.1	-1.4	0.9	0.4	-0.1
28	Machinery & equipment n.e.c.	103.8	-0.6	1.7	2.7	0.0	1.9	2.3	1.1	4.3	-1.2	1.7	1.6	0.6
29	Motor vehicles, trailers & semi-trailers	104.5	4.2	0.8	2.3	2.7	0.8	-0.1	-0.2	3.3	1.5	2.3	0.9	4.4
30	Other transport equipment	110.4	6.9	-3.1	0.7	1.9	-2.0	1.7	-3.2	-0.3	2.0	-1.5	-1.1	4.9
31	Furniture	84.1	3.0	-0.3	0.0	-1.5	1.8	-0.2	-0.2	-0.5	-0.8	0.3	1.4	-0.2
32	Other manufacturing	107.5	4.3	0.5	1.6	-0.9	1.6	-1.8	3.3	-1.1	-1.1	0.9	1.7	-2.3
33	Repair/install. of machinery & equip.	116.9	2.6	0.5	2.3	-2.2	2.8	0.1	0.0	0.0	0.7	0.6	0.3	1.8
35	Electricity, gas, steam & air con.	103.2	4.4	-1.0	-1.0	-0.8	3.3	-2.4	0.2	-0.3	-1.0	1.3	0.5	3.5

(1) Latest monthly index refers to the same month for which the latest growth rate is available.

Source: Eurostat (sts_inpr_m, sts_inprgr_m)

Table 2.9: Index of production, seasonally adjusted, growth rates compared with previous month, euro area (%) (1)

NACE code and label	Latest monthly index (2005=100)												
		01-10	02-10	03-10	04-10	05-10	06-10	07-10	08-10	09-10	10-10	11-10	12-10
Total industry (excluding construction)	99.7	2.2	-0.6	1.8	0.6	1.3	-0.1	0.2	1.2	-0.7	0.8	1.4	-0.1
Intermediate goods	94.8	1.9	0.4	2.3	1.9	0.6	-0.4	0.0	1.5	-0.9	0.4	1.7	-1.3
Capital goods	103.1	2.7	-0.7	2.0	1.6	1.6	0.4	0.4	3.2	-1.0	1.7	1.5	0.6
Consumer durables	84.4	3.0	-1.1	0.8	-0.4	2.8	-0.7	-0.6	1.4	-2.2	0.0	0.6	-0.7
Consumer non-durables	104.1	0.8	0.0	1.7	-1.2	0.7	0.2	0.1	-0.2	-0.3	0.4	0.4	-0.3
Energy	101.2	3.6	0.3	-1.9	-0.8	2.1	-1.7	0.1	-0.2	-1.1	1.1	1.7	2.5
05 Mining of coal & lignite	70.7	4.0	-1.2	-3.2	4.9	1.6	-1.3	-2.8	2.9	-10.8	6.4	-6.5	-6.0
06 Extract. of crude petrol. & natural gas	94.8	5.4	0.3	-3.4	-2.8	6.7	-7.6	-3.0	3.5	-5.5	7.9	-3.1	6.3
07 Mining of metal ores	121.3	-29.3	-12.3	-0.2	35.9	-5.1	8.1	9.9	-4.8	-13.4	10.9	10.2	15.5
08 Other mining & quarrying	79.3	1.7	3.5	2.8	1.9	0.5	2.6	-0.2	-0.8	-2.0	-2.5	-1.2	-4.7
09 Mining support service activities
10 Food products	103.9	0.4	-0.7	2.0	-2.1	0.5	0.5	-0.9	0.2	0.5	0.1	0.7	-1.0
11 Beverages	97.1	-3.1	2.1	2.9	-1.0	-2.0	1.7	4.3	-5.0	-1.3	1.7	2.7	-3.8
12 Tobacco products	63.4	2.3	-4.7	2.8	0.1	-2.7	-1.3	-0.8	3.2	-9.5	2.4	-1.9	-9.3
13 Textiles	78.3	1.7	1.8	0.6	0.8	0.4	0.8	-0.9	0.0	1.0	0.1	0.2	1.6
14 Wearing apparel	93.7	0.6	-3.7	4.1	1.0	1.5	-3.5	0.5	-0.8	-0.1	-2.1	-2.3	5.1
15 Leather & related products	79.5	-0.9	0.1	1.9	0.7	1.1	1.3	-0.7	-0.3	-0.1	-1.5	0.7	0.9
16 Wood & wood products	78.5	1.6	-0.9	2.2	1.7	0.3	-1.2	-0.3	1.8	-2.7	-0.5	1.8	-2.8
17 Paper & paper products	97.7	1.8	0.1	0.3	1.7	0.3	-0.3	-1.0	0.7	-1.6	-0.3	1.0	-1.3
18 Printing & repro. of recorded media	88.8	-0.5	-0.4	1.5	0.3	-0.4	0.3	-1.5	2.2	-1.6	0.3	-1.0	-1.0
19 Coke & refined petroleum products	96.4	-0.5	-1.1	6.4	-3.3	1.6	9.5	-1.3	-4.7	1.3	-5.0	7.7	-2.7
20 Chemicals & chemical products	102.6	1.3	1.3	2.1	0.4	0.3	1.3	-0.8	0.4	-0.8	0.8	1.0	-2.1
21 Pharmaceuticals	131.5	3.5	2.2	0.9	-4.2	2.2	2.2	2.6	-1.9	-0.1	0.0	0.9	0.5
22 Rubber & plastics	99.8	0.3	-0.2	0.9	1.3	0.7	-0.7	-0.3	1.6	-1.0	1.6	1.6	2.1
23 Other non-metallic mineral products	76.7	0.2	-0.7	1.9	3.2	-1.3	0.2	-0.5	2.7	-2.4	-0.1	0.8	-2.9
24 Basic metals	92.0	2.0	2.5	3.1	1.1	2.6	-2.8	2.0	0.0	1.0	0.9	1.6	-3.7
25 Fabricated metal products	91.1	0.4	0.4	2.4	1.7	0.8	0.5	0.3	2.0	-0.8	0.9	0.2	0.0
26 Computer, electronic & optical prod.	113.2	0.2	2.7	1.5	0.8	1.0	-0.6	1.5	2.3	-3.6	3.9	2.0	-1.3
27 Electrical equipment	99.2	1.1	1.1	0.8	2.2	1.7	0.2	0.0	1.3	-1.5	0.6	0.3	-0.5
28 Machinery & equipment n.e.c.	102.7	-1.1	1.7	3.2	-0.6	2.0	2.7	0.6	4.9	-2.3	3.3	1.7	1.1
29 Motor vehicles, trailers & semi-trailers	101.3	1.8	-1.2	3.1	2.5	1.2	-0.7	-0.7	5.1	1.8	2.3	-0.4	4.4
30 Other transport equipment	108.5	6.1	-3.7	-1.8	6.4	-3.8	0.9	-2.9	0.9	0.8	-1.3	-1.0	2.6
31 Furniture	81.1	4.7	-0.5	-0.1	-0.9	2.0	-0.4	-0.9	-2.2	0.2	1.1	0.9	-0.9
32 Other manufacturing	105.8	5.7	-0.3	1.5	-0.4	1.7	-1.6	3.1	-0.7	-1.1	1.1	2.5	-2.5
33 Repair/install. of machinery & equip.	115.1	3.0	0.7	1.2	-1.1	2.2	-1.4	1.3	0.3	-0.9	1.0	0.7	0.1
35 Electricity, gas, steam & air con.	103.6	3.7	-0.4	-0.9	-0.9	3.4	-3.4	0.5	-0.3	-0.9	1.9	0.5	3.0

(1) Latest monthly index refers to the same month for which the latest growth rate is available.

Source: Eurostat (sts_inpr_m, sts_inprgr_m)



Table 2.10: Index of production, working day adjusted, growth rates compared with same month of previous year, EU-27 (%) (1)

NACE code and label	Latest monthly index (2005=100)												
		01-10	02-10	03-10	04-10	05-10	06-10	07-10	08-10	09-10	10-10	11-10	12-10
Total industry (excluding construction)	96.3	1.7	3.6	7.1	7.7	9.0	7.9	7.1	8.0	6.1	6.9	7.4	7.8
Intermediate goods	81.4	3.7	6.2	11.0	13.8	13.3	11.2	9.8	10.7	7.8	8.2	8.8	7.9
Capital goods	106.4	0.2	3.6	5.5	8.1	9.3	9.2	9.8	11.7	9.5	11.5	11.4	14.5
Consumer durables	84.1	1.5	3.5	4.6	3.7	8.1	9.6	6.8	7.5	3.3	3.0	1.4	2.2
Consumer non-durables	99.3	1.0	0.9	5.2	1.3	3.5	4.0	3.7	4.1	2.4	3.7	3.4	2.5
Energy	109.8	0.1	1.3	4.2	4.1	5.9	1.8	0.8	0.8	0.9	0.5	3.2	3.9
05 Mining of coal & lignite	69.8	-6.0	-1.0	-4.4	1.0	-0.1	3.4	5.2	1.4	-9.0	-1.9	-5.9	-12.9
06 Extract. of crude petrol. & natural gas	82.8	-3.6	-2.9	2.0	0.6	1.6	-7.4	-7.5	-4.9	-1.2	-4.5	-7.3	-4.5
07 Mining of metal ores	114.2	15.0	0.7	13.2	9.4	21.7	10.3	43.2	33.3	3.1	4.7	6.0	4.1
08 Other mining & quarrying	57.6	-7.2	-1.3	1.9	3.8	4.5	5.6	7.4	8.6	4.3	5.2	4.9	1.9
09 Mining support service activities
10 Food products	105.0	1.7	0.5	4.0	0.0	1.8	2.1	0.7	2.5	2.5	3.8	4.8	3.1
11 Beverages	98.9	-3.4	-0.1	1.5	-1.5	-2.4	-0.6	3.3	-2.5	-4.7	-3.2	-0.3	-4.1
12 Tobacco products	60.6	-5.0	-5.7	4.7	-4.1	-6.0	-3.2	-5.1	-4.2	-10.1	-5.7	-9.5	-16.9
13 Textiles	67.7	2.2	8.6	9.8	9.8	10.6	12.5	9.0	8.1	6.9	5.4	5.7	9.3
14 Wearing apparel	100.2	-3.0	-8.1	5.5	7.7	5.3	-0.1	4.4	0.1	3.5	-0.2	-4.9	3.0
15 Leather & related products	70.5	-4.5	-2.4	3.6	4.3	5.9	8.3	5.4	8.0	4.1	1.6	2.7	4.5
16 Wood & wood products	71.2	-0.6	0.0	7.1	6.3	7.9	4.1	4.6	3.5	1.5	2.8	3.8	1.7
17 Paper & paper products	86.8	4.8	5.8	10.0	9.1	9.7	7.9	6.5	7.5	3.1	3.0	3.8	1.8
18 Printing & repro. of recorded media	90.9	-6.0	-4.4	-1.9	-1.6	-0.4	1.0	-0.1	1.6	-0.4	1.9	-1.6	0.5
19 Coke & refined petroleum products	96.5	-6.5	-7.6	2.8	-3.5	-1.8	6.1	2.1	3.1	0.4	-2.4	6.1	0.7
20 Chemicals & chemical products	88.4	13.5	13.8	15.9	15.5	15.0	10.8	7.3	9.3	6.4	5.9	5.3	3.6
21 Pharmaceuticals	110.0	5.3	6.2	9.5	0.7	5.1	8.1	9.4	11.9	5.7	7.9	7.7	6.2
22 Rubber & plastics	79.1	6.9	7.4	10.5	12.3	10.8	8.4	6.5	7.0	4.5	6.4	7.7	7.5
23 Other non-metallic mineral products	61.4	-6.9	-6.0	0.0	4.9	3.4	4.9	4.3	6.9	4.8	4.9	5.0	0.0
24 Basic metals	76.0	11.5	14.4	30.4	31.9	27.8	21.0	16.8	14.7	12.5	12.6	14.1	13.4
25 Fabricated metal products	81.5	-5.0	0.3	6.1	7.5	9.3	9.7	8.7	11.3	8.6	9.1	9.5	10.6
26 Computer, electronic & optical prod.	124.6	2.6	4.9	8.3	8.9	10.7	10.9	12.0	14.0	7.4	10.8	11.6	9.1
27 Electrical equipment	93.7	-0.7	4.8	6.1	12.9	14.9	14.1	15.0	16.2	11.1	12.0	11.0	8.8
28 Machinery & equipment n.e.c.	111.2	-9.2	-5.2	-1.1	5.6	8.8	12.0	15.3	20.2	14.1	18.1	18.5	17.4
29 Motor vehicles, trailers & semi-trailers	87.4	23.4	34.8	26.7	30.3	24.1	18.1	13.7	16.5	12.5	17.1	17.0	26.4
30 Other transport equipment	108.9	-0.4	-4.9	-5.5	-0.9	-3.2	-2.5	-4.5	-4.3	-2.4	-4.6	-6.4	6.8
31 Furniture	79.4	-5.2	-3.3	-2.3	-5.0	0.9	2.9	2.3	0.2	-1.4	-1.0	0.2	2.7
32 Other manufacturing	101.8	3.6	4.7	9.5	7.6	8.8	7.9	12.0	8.1	7.0	7.2	9.7	6.4
33 Repair/install. of machinery & equip.	135.1	-4.3	-3.3	0.3	-2.4	3.1	3.0	2.1	4.2	7.7	6.0	4.5	10.1
35 Electricity, gas, steam & air con.	122.1	2.5	3.8	5.2	6.7	9.1	3.1	2.4	1.1	1.4	2.4	5.6	6.7

(1) Latest monthly index refers to the same month for which the latest growth rate is available.

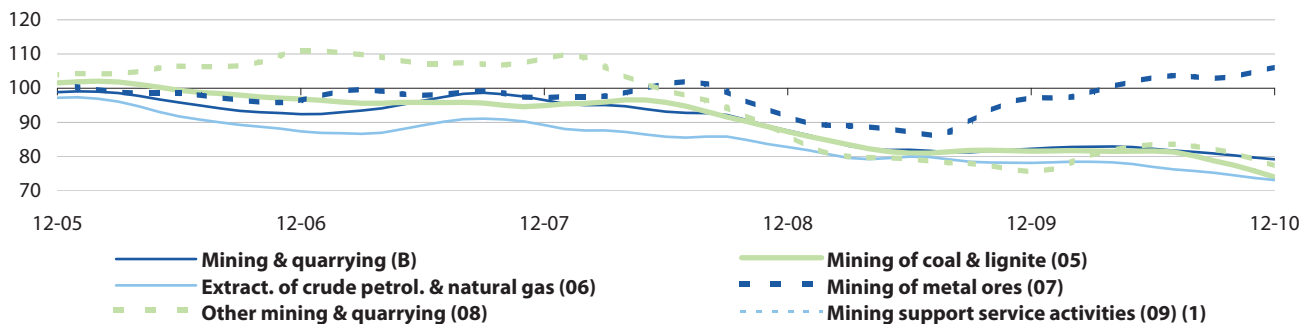
Source: Eurostat (sts_inpr_m, sts_inprgr_m)

Table 2.11: Index of production, working day adjusted, growth rates compared with same month of previous year, euro area (%) (1)

NACE code and label	Latest monthly index (2005=100)												
		01-10	02-10	03-10	04-10	05-10	06-10	07-10	08-10	09-10	10-10	11-10	12-10
Total industry (excluding construction)	95.3	1.9	4.2	7.7	9.1	9.8	8.3	7.4	8.5	5.5	7.2	8.0	8.2
Intermediate goods	80.5	4.7	7.2	11.8	15.5	14.5	11.8	9.7	11.5	7.4	7.8	8.4	7.8
Capital goods	103.7	-0.8	3.2	4.8	8.8	9.2	8.9	9.6	12.5	8.2	12.3	12.3	15.0
Consumer durables	77.7	-2.2	0.0	2.1	0.6	6.7	7.8	5.1	6.8	1.0	2.1	0.9	2.5
Consumer non-durables	98.9	2.0	2.2	6.3	2.9	4.0	3.8	3.7	3.9	1.9	3.5	3.5	1.9
Energy	117.4	1.2	3.0	5.9	5.4	7.6	3.4	2.3	1.2	1.2	1.3	5.3	6.0
05 Mining of coal & lignite	66.5	-3.2	-5.3	-4.8	2.1	7.0	1.9	-0.1	6.3	-12.8	1.8	-8.6	-12.9
06 Extract. of crude petrol. & natural gas	128.4	5.9	11.1	11.5	20.3	18.5	2.1	-3.8	-0.2	1.9	3.5	-1.9	3.4
07 Mining of metal ores	122.3	-2.1	-26.5	-31.1	-5.0	0.8	23.4	29.5	7.6	3.8	18.7	5.2	10.3
08 Other mining & quarrying	59.2	-8.0	-5.7	-2.5	2.4	1.4	3.8	5.9	8.9	1.0	1.0	-1.0	0.8
09 Mining support service activities
10 Food products	102.5	2.0	0.2	4.3	-0.7	0.9	1.3	-0.4	0.4	0.9	2.4	3.0	0.1
11 Beverages	96.9	-1.9	1.7	4.9	1.8	0.7	1.3	6.2	1.2	-3.6	0.2	2.8	-1.2
12 Tobacco products	52.3	-3.1	-7.8	-5.7	-3.9	-8.3	-4.9	-4.8	-2.3	-10.5	-3.8	-7.5	-19.5
13 Textiles	64.5	3.1	9.6	10.4	12.0	11.2	13.7	7.9	9.1	7.3	5.9	4.9	10.6
14 Wearing apparel	105.8	-0.4	-8.1	7.0	10.0	6.1	-0.1	2.8	-2.2	3.5	-3.5	-8.2	1.5
15 Leather & related products	69.1	-4.6	-2.8	4.5	4.7	6.4	10.8	6.2	9.2	4.6	-0.3	1.6	3.7
16 Wood & wood products	66.6	-0.8	-1.7	3.5	7.0	7.8	4.0	3.8	6.9	1.3	1.0	3.5	0.2
17 Paper & paper products	86.4	5.9	5.7	8.0	10.1	9.2	9.0	6.8	8.0	2.9	2.4	3.1	1.4
18 Printing & repro. of recorded media	92.0	-3.7	-4.5	-0.8	-0.1	-0.7	0.9	-2.2	0.4	-0.3	0.4	-1.3	-2.0
19 Coke & refined petroleum products	99.9	-6.1	-10.3	-1.1	-9.1	-5.9	5.9	3.3	2.4	0.1	-5.3	7.0	6.9
20 Chemicals & chemical products	90.2	16.5	16.8	19.6	19.0	18.0	12.6	8.3	10.9	6.6	7.0	6.6	5.7
21 Pharmaceuticals	117.0	6.2	11.2	12.0	4.7	8.1	8.1	12.4	14.5	7.1	8.5	10.7	8.7
22 Rubber & plastics	77.1	8.9	10.0	11.2	14.4	13.1	9.7	6.8	8.0	4.2	6.2	6.5	8.4
23 Other non-metallic mineral products	59.0	-6.4	-6.4	-1.2	4.9	3.1	3.5	2.4	5.5	2.9	2.2	3.1	0.5
24 Basic metals	75.7	11.9	14.7	32.7	34.1	28.9	21.3	17.4	15.4	11.9	12.4	14.0	12.7
25 Fabricated metal products	78.3	-4.9	1.7	7.3	8.0	9.7	9.2	7.3	11.5	6.8	8.5	8.2	8.7
26 Computer, electronic & optical prod.	122.0	1.6	3.8	7.3	9.1	8.4	7.9	11.0	12.8	6.7	11.0	11.9	9.6
27 Electrical equipment	90.1	-0.4	4.6	6.1	13.8	16.8	16.7	15.8	18.0	12.4	12.0	11.0	7.4
28 Machinery & equipment n.e.c.	111.7	-10.2	-5.9	-1.3	5.4	8.2	13.1	15.1	20.7	10.6	18.9	19.2	18.7
29 Motor vehicles, trailers & semi-trailers	84.1	21.7	36.0	27.2	32.3	24.7	17.9	14.2	16.7	12.1	17.8	17.5	27.6
30 Other transport equipment	98.5	-1.1	-5.8	-9.2	1.4	-4.7	-3.6	-6.8	-4.2	-4.1	-5.2	-5.8	2.5
31 Furniture	77.4	-6.4	-4.1	-2.7	-4.3	2.9	4.4	2.2	-2.0	-2.1	-0.6	-0.9	2.6
32 Other manufacturing	99.4	3.0	2.9	8.6	6.7	8.8	7.6	10.9	8.4	7.9	9.1	12.9	8.9
33 Repair/install. of machinery & equip.	130.9	-4.7	-3.0	-1.0	-1.6	3.0	0.2	0.8	4.4	5.9	5.1	4.7	7.2
35 Electricity, gas, steam & air con.	121.7	2.4	4.6	6.7	7.5	10.0	3.3	2.8	0.7	1.0	2.8	5.8	6.3

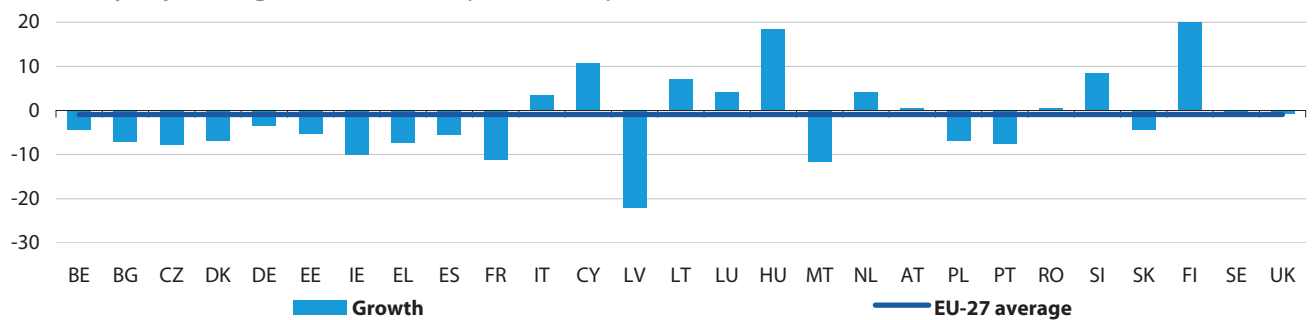
(1) Latest monthly index refers to the same month for which the latest growth rate is available.

Source: Eurostat (sts_inpr_m, sts_inprgr_m)

Figure 2.21: Index of production, trend cycle, EU-27 (2005=100)

(1) Not available.

Source: Eurostat (sts_inpr_m)

Figure 2.22: Index of production, mining & quarrying (NACE Section B), seasonally adjusted, growth rates compared with previous month, 12-2010 (%) (1)

(1) Finland, broken y-axis, value is 34.8; Belgium, Cyprus, Luxembourg and Austria, 11-2010.

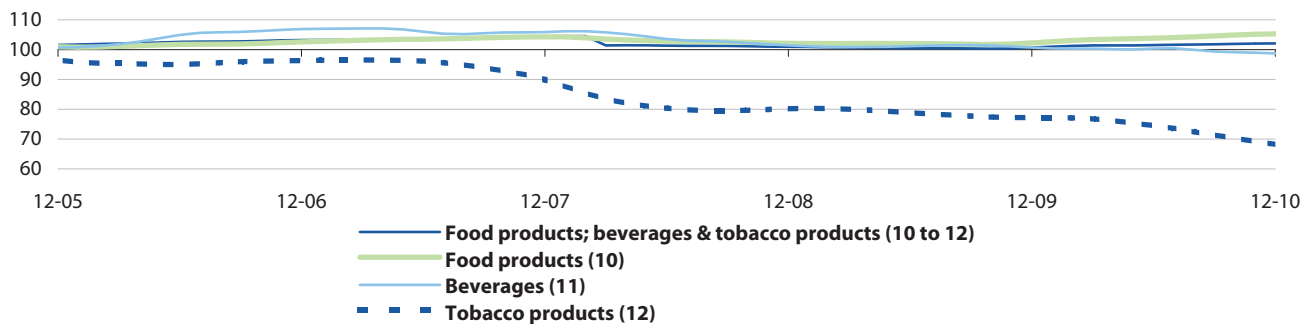
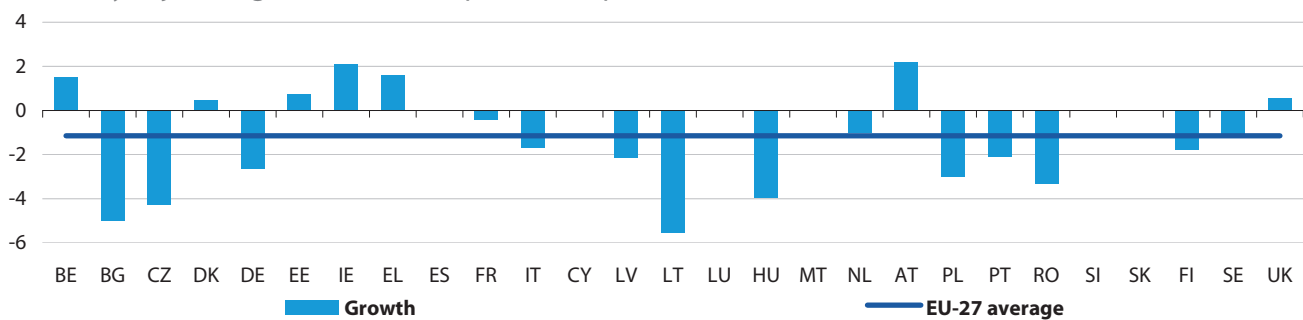
Source: Eurostat (sts_inprgr_m)

Table 2.12: Index of production, seasonally adjusted, growth rates compared with previous month, EU-27 (%) (1)

NACE code and label		Latest monthly index (2005=100)	Growth rates (%)							
			05-10	06-10	07-10	08-10	09-10	10-10	11-10	12-10
B	Mining & quarrying	78.9	1.7	-3.3	0.0	0.1	-0.6	-0.8	-1.1	-0.9
05	Mining of coal & lignite	70.3	-0.2	1.5	1.8	-2.1	-6.8	3.6	-1.7	-9.8
05.1	Mining of hard coal	:	:	:	:	:	:	:	:	:
05.2	Mining of lignite	:	:	:	:	:	:	:	:	:
06	Extract. of crude petrol. & natural gas	73.0	0.9	-4.3	-0.1	0.0	0.3	-2.0	-1.8	-0.2
06.1	Extraction of crude petroleum	65.0	1.4	-2.7	-1.3	3.3	-2.0	-3.6	-1.8	-1.5
06.2	Extraction of natural gas	70.6	-0.6	-0.1	-0.6	-2.4	0.3	1.6	-5.1	1.7
07	Mining of metal ores	110.1	2.6	1.6	2.8	-1.3	-9.0	3.3	5.9	4.2
07.1	Mining of iron ores	:	:	:	:	:	:	:	:	:
07.2	Mining of non-ferrous metal ores	:	:	:	:	:	:	:	:	:
08	Other mining & quarrying	74.6	0.7	1.7	-0.2	-1.4	0.0	-2.2	-1.0	-7.3
08.1	Quarrying of stone, sand & clay	:	:	:	:	:	:	:	:	:
08.9	Mining & quarrying n.e.c.	73.0	0.9	-4.3	-0.1	0.0	0.3	-2.0	-1.8	-0.2
09	Mining support service activities	65.0	1.4	-2.7	-1.3	3.3	-2.0	-3.6	-1.8	-1.5

(1) Latest monthly index refers to the same month for which the latest growth rate is available.

Source: Eurostat (sts_inpr_m, sts_inprgr_m)

Figure 2.23: Index of production, trend cycle, EU-27 (2005=100)Source: Eurostat ([sts_inpr_m](#))**Figure 2.24:** Index of production, food products; beverages & tobacco products (NACE Divisions 10 to 12), seasonally adjusted, growth rates compared with previous month, 12-2010 (%) (1)

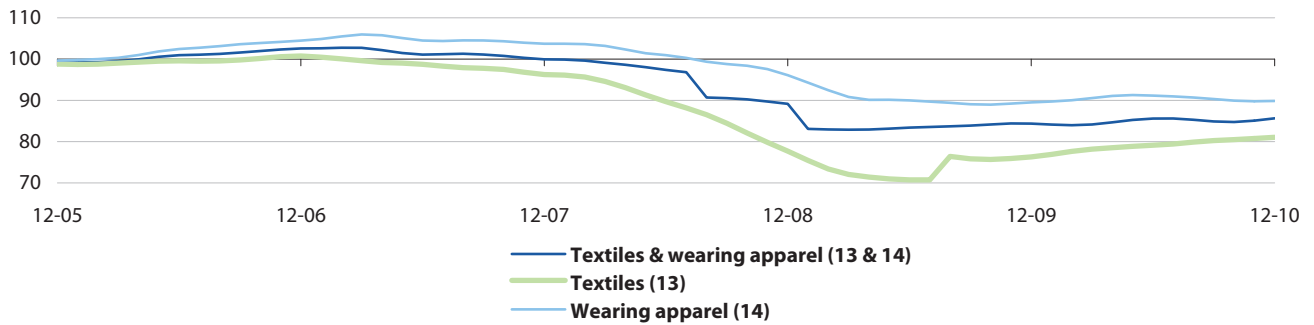
(1) Cyprus, Luxembourg, Malta, Slovenia and Slovakia, not available; Belgium and Austria, 11-2010.

Source: Eurostat ([sts_inprgr_m](#))**Table 2.13:** Index of production, seasonally adjusted, growth rates compared with previous month, EU-27 (%) (1)

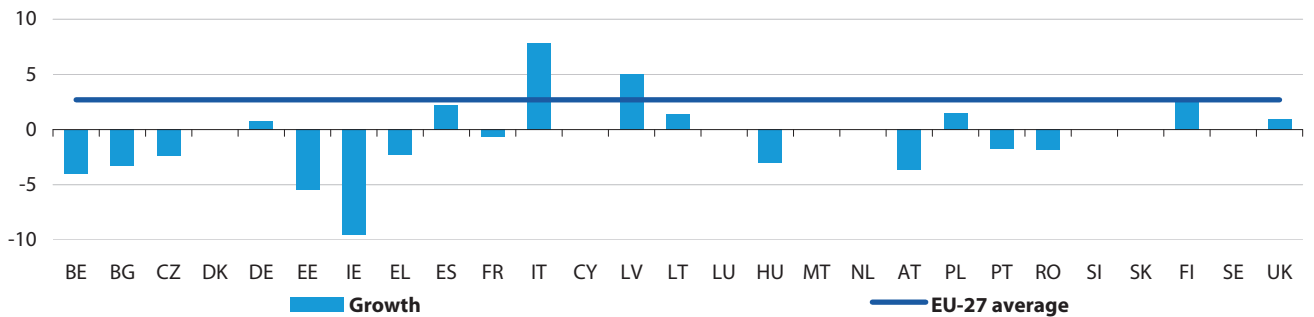
NACE code and label		Latest monthly index (2005=100)	Growth rates (%)							
			05-10	06-10	07-10	08-10	09-10	10-10	11-10	12-10
C	Food products; beverages & tobacco products	101.7	0.0	1.0	-0.1	-0.1	0.1	0.0	1.1	-1.1
10	Food products	105.2	0.6	0.6	-0.6	0.8	0.4	0.1	0.9	-0.5
11	Beverages	97.3	-2.3	3.8	3.5	-5.6	-0.6	-0.2	2.8	-3.5
12	Tobacco products	64.6	-2.8	-0.4	-1.6	0.1	-4.3	-0.1	-1.3	-7.4

(1) Latest monthly index refers to the same month for which the latest growth rate is available.

Source: Eurostat ([sts_inpr_m](#), [sts_inprgr_m](#))

Figure 2.25: Index of production, trend cycle, EU-27 (2005=100)

Source: Eurostat (sts_inpr_m)

Figure 2.26: Index of production, textiles & wearing apparel (NACE Divisions 13 & 14), seasonally adjusted, growth rates compared with previous month, 12-2010 (%) (1)

(1) The Netherlands and Sweden, confidential; Denmark, Cyprus, Luxembourg, Malta, Slovenia and Slovakia, not available; Belgium and Austria, 11-2010.

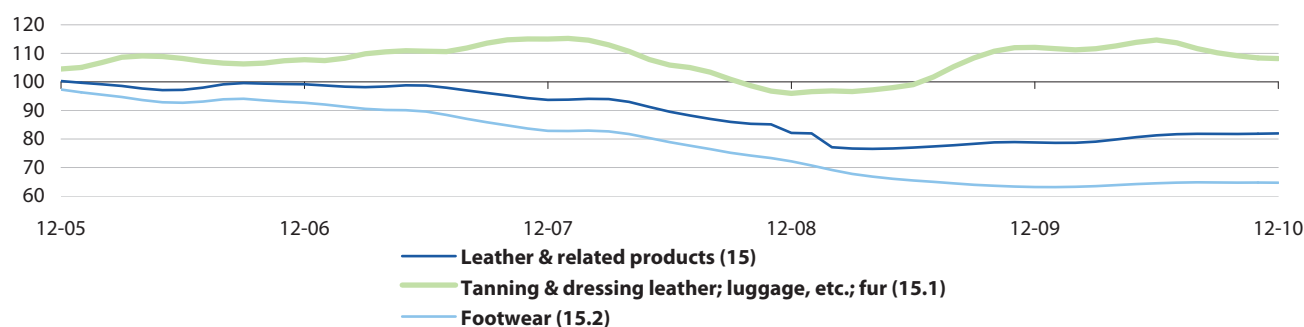
Source: Eurostat (sts_inprgr_m)

Table 2.14: Index of production, seasonally adjusted, growth rates compared with previous month, EU-27 (%) (1)

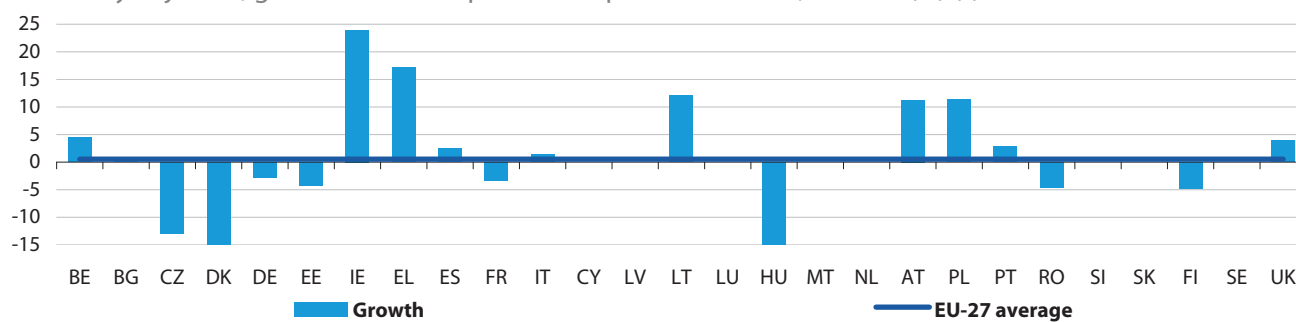
NACE code and label		Latest monthly index (2005=100)	Growth rates (%)							
			05-10	06-10	07-10	08-10	09-10	10-10	11-10	12-10
13 & 14	Textiles & wearing apparel	86.6	1.2	0.3	0.5	-0.8	-1.2	-0.1	0.1	2.7
13	Textiles	81.4	0.5	0.5	-0.5	1.6	0.4	-0.2	0.4	0.9
14	Wearing apparel	91.4	1.3	-3.0	1.4	-0.9	-0.3	-1.2	-1.9	4.1

(1) Latest monthly index refers to the same month for which the latest growth rate is available.

Source: Eurostat (sts_inpr_m, sts_inprgr_m)

Figure 2.27: Index of production, trend cycle, EU-27 (2005=100)

Source: Eurostat (sts_inpr_m)

Figure 2.28: Index of production, leather & related products (NACE Division 15), seasonally adjusted, growth rates compared with previous month, 12-2010 (%) (1)

(1) Denmark, broken y-axis, value is -35.3; Hungary, broken y-axis, value is -38.7; the Netherlands and Sweden, confidential; Cyprus, Latvia, Luxembourg, Malta, Slovenia and Slovakia, not available; Belgium and Austria, 11-2010.

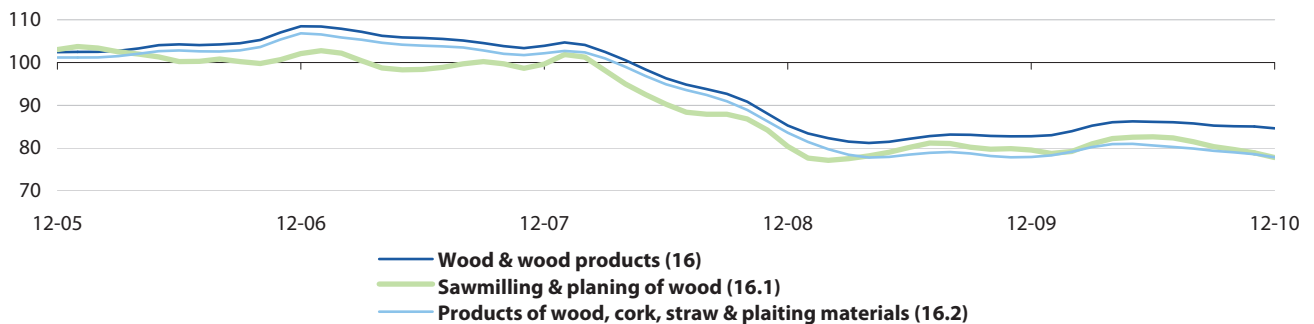
Source: Eurostat (sts_inprgr_m)

Table 2.15: Index of production, seasonally adjusted, growth rates compared with previous month, EU-27 (%) (1)

NACE code and label		Latest monthly index (2005=100)	Growth rates (%)							
			05-10	06-10	07-10	08-10	09-10	10-10	11-10	12-10
15	Leather & related products	82.2	2.2	0.8	0.4	0.5	-1.3	-0.1	0.3	0.5
15.1	Tanning & dressing leather; luggage, etc.; fur	108.2	1.9	3.0	-1.2	-6.0	1.6	-1.9	-1.1	0.6
15.2	Footwear	66.4	2.1	0.0	1.0	1.5	-2.8	-0.7	1.7	1.3

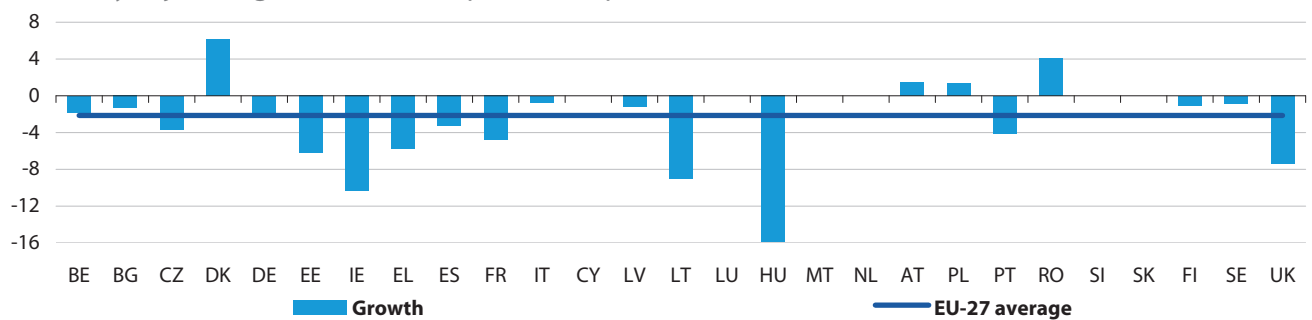
(1) Latest monthly index refers to the same month for which the latest growth rate is available.

Source: Eurostat (sts_inpr_m, sts_inprgr_m)

Figure 2.29: Index of production, trend cycle, EU-27 (2005=100)

(1) Not available.

Source: Eurostat (sts_inpr_m)

Figure 2.30: Index of production, wood & wood products (NACE Division 16), seasonally adjusted, growth rates compared with previous month, 12-2010 (%) (1)

(1) The Netherlands, confidential; Cyprus, Luxembourg, Malta, Slovenia and Slovakia, not available; Belgium and Austria, 11-2010.

Source: Eurostat (sts_inprgr_m)

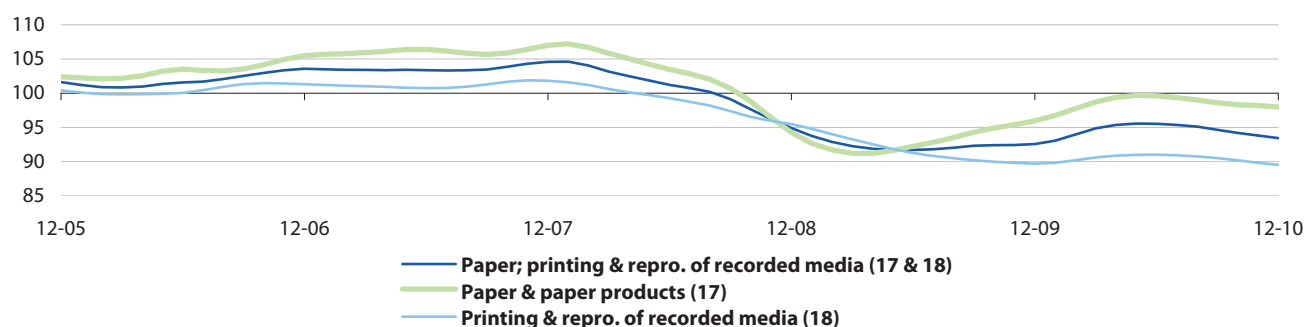
Table 2.16: Index of production, seasonally adjusted, growth rates compared with previous month, EU-27 (%) (1)

NACE code and label		Latest monthly index (2005=100)	Growth rates (%)							
			05-10	06-10	07-10	08-10	09-10	10-10	11-10	12-10
16	Wood & wood products	84.1	0.7	-1.0	0.4	0.0	-1.7	0.0	1.4	-2.1
16.1	Sawmilling & planing of wood	77.0	0.7	-0.5	0.8	-1.7	-2.4	-0.1	0.2	-3.5
16.2	Products of wood, cork, straw & plaiting materials	77.0	0.1	-1.5	-0.3	0.5	-2.0	-0.1	1.3	-3.5

(1) Latest monthly index refers to the same month for which the latest growth rate is available.

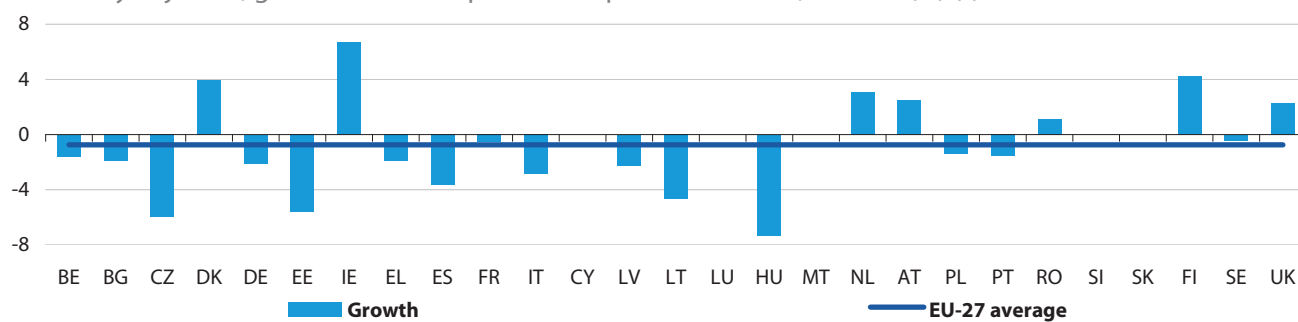
Source: Eurostat (sts_inpr_m, sts_inprgr_m)

Figure 2.31: Index of production, trend cycle, EU-27 (2005=100)



Source: Eurostat (sts_inpr_m)

Figure 2.32: Index of production, paper; printing & repro. of recorded media (NACE Divisions 17 & 18), seasonally adjusted, growth rates compared with previous month, 12-2010 (%) (1)



(1) Cyprus, Luxembourg, Malta, Slovenia and Slovakia, not available; Belgium and Austria, 11-2010.

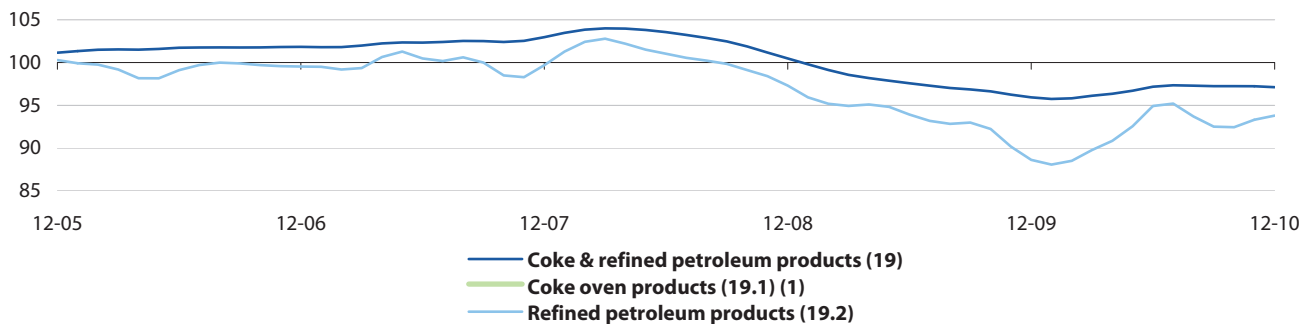
Source: Eurostat (sts_inprgr_m)

Table 2.17: Index of production, seasonally adjusted, growth rates compared with previous month, EU-27 (%) (1)

NACE code and label		Latest monthly index (2005=100)	Growth rates (%)							
			05-10	06-10	07-10	08-10	09-10	10-10	11-10	12-10
17 & 18	Paper; printing & repro. of recorded media	93.2	0.3	0.2	-0.9	0.9	-1.6	0.0	-0.4	-0.7
17	Paper & paper products	97.6	0.4	0.1	-1.1	0.7	-1.3	-0.5	1.3	-1.5
18	Printing & repro. of recorded media	89.6	0.2	0.3	-0.7	0.6	-1.3	0.9	-1.9	0.4

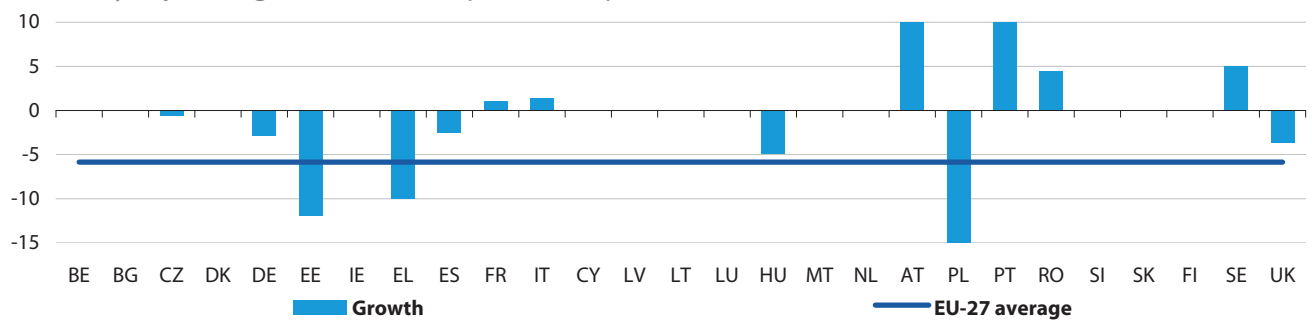
(1) Latest monthly index refers to the same month for which the latest growth rate is available.

Source: Eurostat (sts_inpr_m, sts_inprgr_m)

Figure 2.33: Index of production, trend cycle, EU-27 (2005=100)

(1) Not available.

Source: Eurostat (sts_inpr_m)

Figure 2.34: Index of production, coke & refined petroleum products (NACE Division 19), seasonally adjusted, growth rates compared with previous month, 12-2010 (%) (1)

(1) Austria, broken y-axis, value is 23.3; Poland, broken y-axis, value is -23.5; Portugal, broken y-axis, value is 24.5; Bulgaria, Denmark, Ireland, Lithuania, the Netherlands and Finland, confidential; Belgium, Cyprus, Latvia, Luxembourg, Malta, Slovenia and Slovakia, not available; Austria, 11-2010.

Source: Eurostat (sts_inprgr_m)

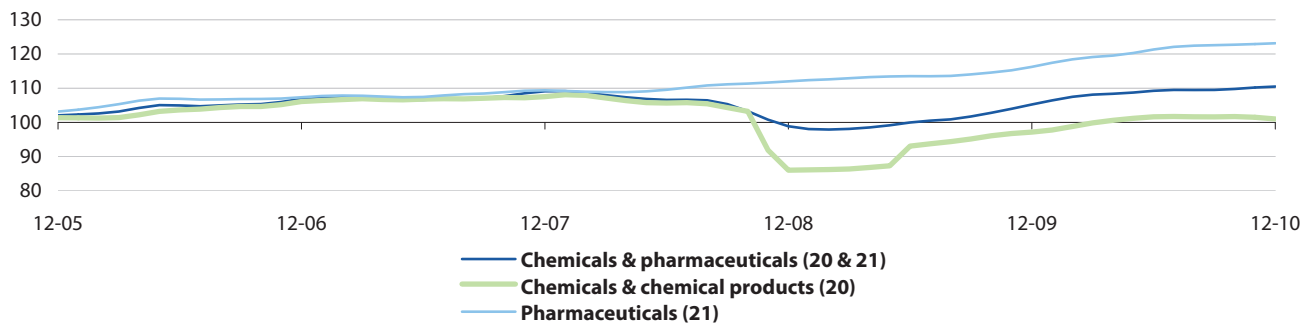
Table 2.18: Index of production, seasonally adjusted, growth rates compared with previous month, EU-27 (%) (1)

NACE code and label	Latest monthly index (2005=100)									
		05-10	06-10	07-10	08-10	09-10	10-10	11-10	12-10	
19 Coke & refined petroleum products	94.3	1.6	6.8	-1.8	-2.5	0.7	-2.6	4.6	-5.8	
19.1 Coke oven products	:	:	:	:	:	:	:	:	:	
19.2 Refined petroleum products	93.4	0.2	8.7	-1.3	-4.9	0.7	-3.2	5.9	-2.0	

(1) Latest monthly index refers to the same month for which the latest growth rate is available.

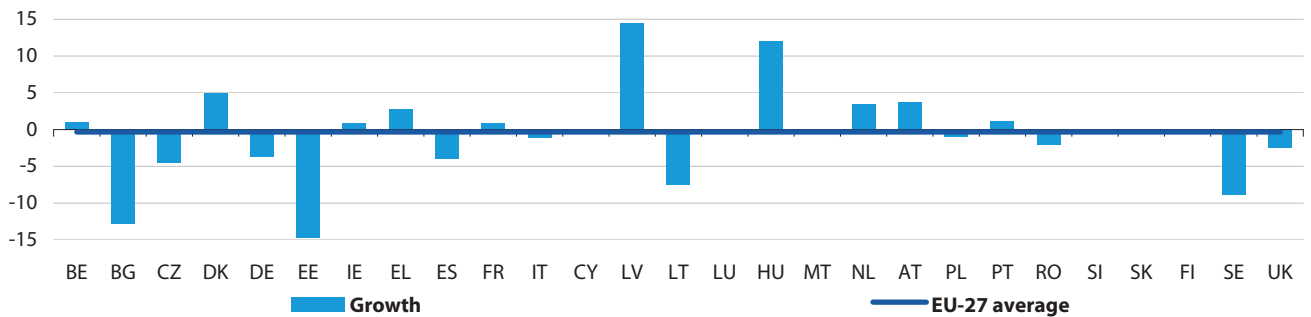
Source: Eurostat (sts_inpr_m, sts_inprgr_m)

Figure 2.35: Index of production, trend cycle, EU-27 (2005=100)



Source: Eurostat (sts_inpr_m)

Figure 2.36: Index of production, chemicals & pharmaceuticals (NACE Divisions 20 & 21), seasonally adjusted, growth rates compared with previous month, 12-2010 (%) (1)



(1) Finland, confidential; Cyprus, Luxembourg, Malta, Slovenia and Slovakia, not available; Belgium and Austria, 11-2010.

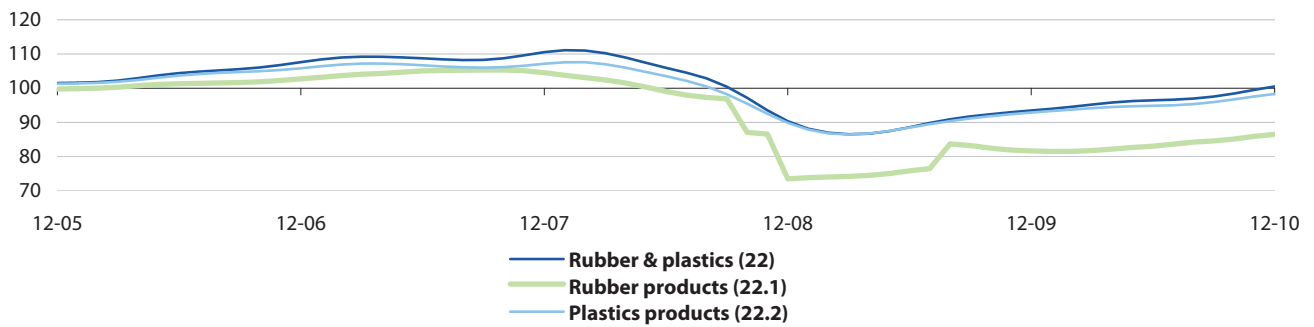
Source: Eurostat (sts_inprgr_m)

Table 2.19: Index of production, seasonally adjusted, growth rates compared with previous month, EU-27 (%) (1)

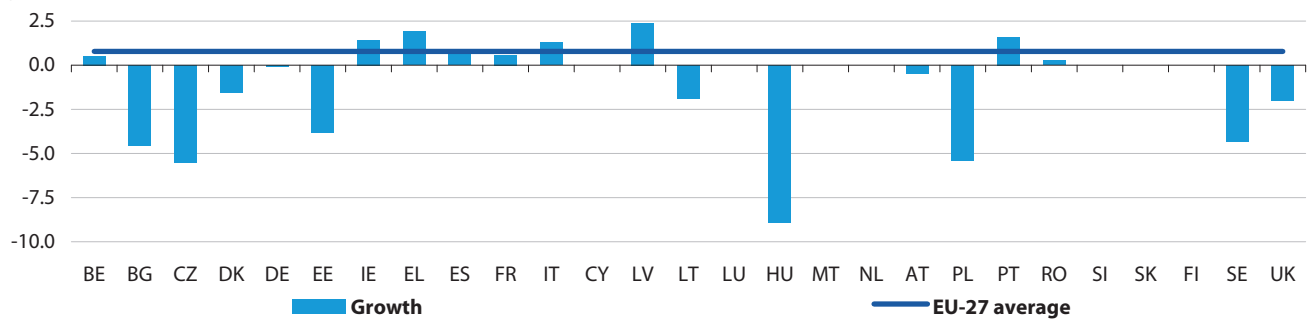
NACE code and label		Latest monthly index (2005=100)	Growth rates (%)							
			05-10	06-10	07-10	08-10	09-10	10-10	11-10	12-10
20 & 21	Chemicals & pharmaceuticals	110.3	0.8	1.3	-0.1	-0.2	-0.5	0.4	1.1	-0.3
20	Chemicals & chemical products	100.0	0.2	1.4	-0.8	0.1	-0.2	0.3	0.7	-2.4
21	Pharmaceuticals	122.6	2.1	3.1	1.3	-1.1	-0.5	0.2	0.2	-0.2

(1) Latest monthly index refers to the same month for which the latest growth rate is available.

Source: Eurostat (sts_inpr_m, sts_inprgr_m)

Figure 2.37: Index of production, trend cycle, EU-27 (2005=100)

Source: Eurostat (sts_inpr_m)

Figure 2.38: Index of production, rubber & plastics (NACE Division 22), seasonally adjusted, growth rates compared with previous month, 12-2010 (%) (1)

(1) The Netherlands and Finland, confidential; Cyprus, Luxembourg, Malta, Slovenia and Slovakia, not available; Belgium and Austria, 11-2010.

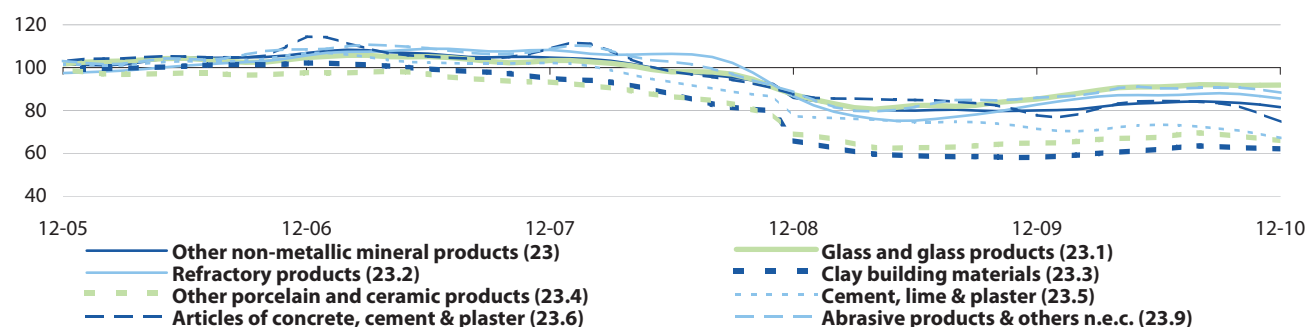
Source: Eurostat (sts_inprgr_m)

Table 2.20: Index of production, seasonally adjusted, growth rates compared with previous month, EU-27 (%) (1)

NACE code and label		Latest monthly index (2005=100)	Growth rates (%)							
			05-10	06-10	07-10	08-10	09-10	10-10	11-10	12-10
22	Rubber & plastics	100.8	0.3	-0.3	0.1	1.2	-0.7	1.4	1.9	0.8
22.1	Rubber products	87.6	0.9	-1.4	0.8	4.9	-4.8	2.2	2.7	1.0
22.2	Plastics products	98.6	-0.1	-0.4	-0.3	1.2	-0.4	1.5	1.6	0.4

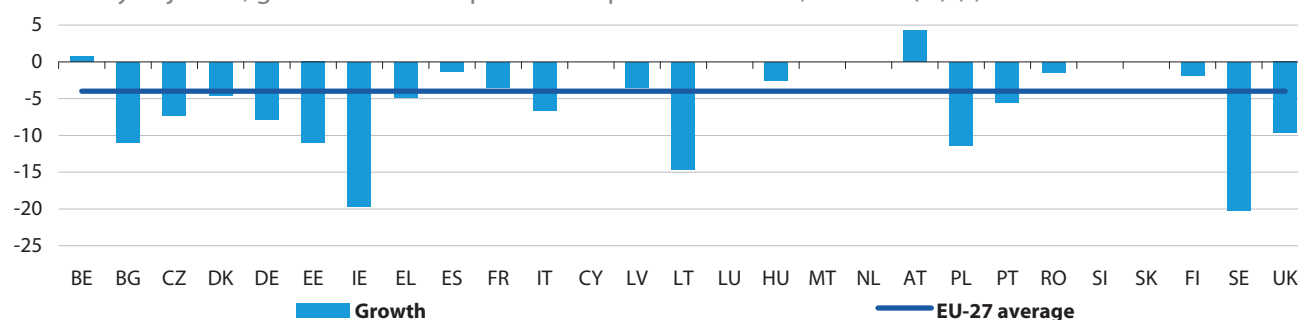
(1) Latest monthly index refers to the same month for which the latest growth rate is available.

Source: Eurostat (sts_inpr_m, sts_inprgr_m)

Figure 2.39: Index of production, trend cycle, EU-27 (2005=100) (1)

(1) Cutting, shaping & finishing of stone (NACE Group 23.7), not available.

Source: Eurostat ([sts_inpr_m](#))

Figure 2.40: Index of production, other non-metallic mineral products (NACE Division 23), seasonally adjusted, growth rates compared with previous month, 12-2010 (%) (1)

(1) The Netherlands, confidential; Cyprus, Luxembourg, Malta, Slovenia and Slovakia, not available; Belgium and Austria, 11-2010.

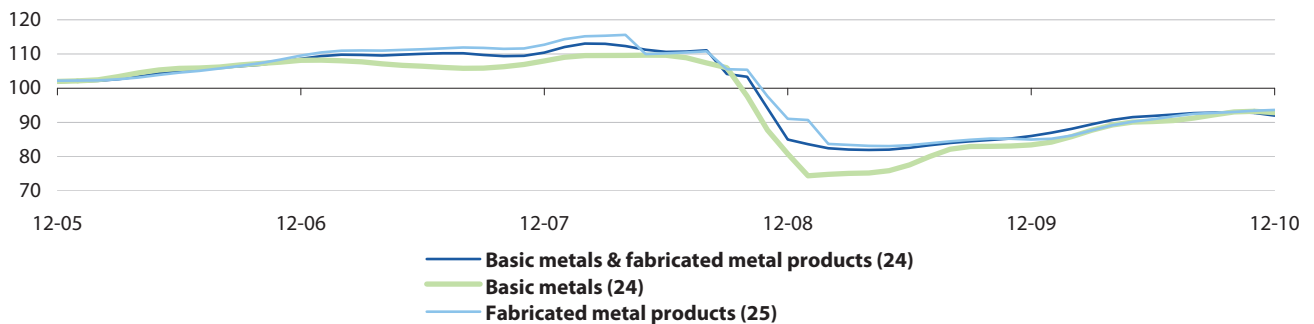
Source: Eurostat ([sts_inprgr_m](#))

Table 2.21: Index of production, seasonally adjusted, growth rates compared with previous month, EU-27 (%) (1)

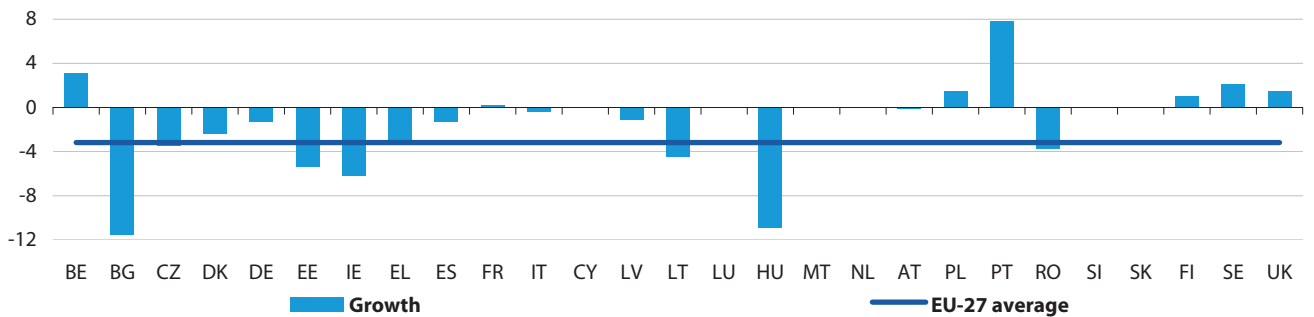
NACE code and label		Latest monthly index (2005=100)	Growth rates (%)							
			05-10	06-10	07-10	08-10	09-10	10-10	11-10	12-10
23	Other non-metallic mineral products	80.4	-0.6	0.7	0.0	1.8	-1.9	-0.1	0.2	-4.0
23.1	Glass and glass products	91.6	-0.7	0.4	-0.3	2.2	-0.6	-1.6	1.9	-0.9
23.2	Refractory products	83.4	0.6	-2.3	-1.7	4.7	1.7	-2.8	0.5	-5.2
23.3	Clay building materials	61.9	-1.3	1.5	1.6	7.4	-7.7	0.5	1.4	-1.5
23.4	Other porcelain and ceramic products	65.1	-0.5	-1.3	3.8	4.0	-5.0	0.3	-1.3	-3.3
23.5	Cement, lime & plaster	62.4	-0.7	0.0	1.2	-2.6	-2.8	1.6	-0.3	-12.9
23.6	Articles of concrete, cement & plaster	68.0	-0.7	-0.6	-0.9	1.8	-2.4	1.7	-2.9	-17.5
23.9	Abrasive products & others n.e.c.	87.1	1.6	-5.5	3.0	0.3	-1.5	2.5	-1.5	-3.8

(1) Latest monthly index refers to the same month for which the latest growth rate is available.

Source: Eurostat ([sts_inpr_m](#), [sts_inprgr_m](#))

Figure 2.41: Index of production, trend cycle, EU-27 (2005=100)

Source: Eurostat (sts_inpr_m)

Figure 2.42: Index of production, basic metals & fabricated metal products (NACE Divisions 24 & 25), seasonally adjusted, growth rates compared with previous month, 12-2010 (%) (1)

(1) Cyprus, Luxembourg, Malta, Slovenia and Slovakia, not available; Belgium and Austria, 11-2010.

Source: Eurostat (sts_inprgr_m)

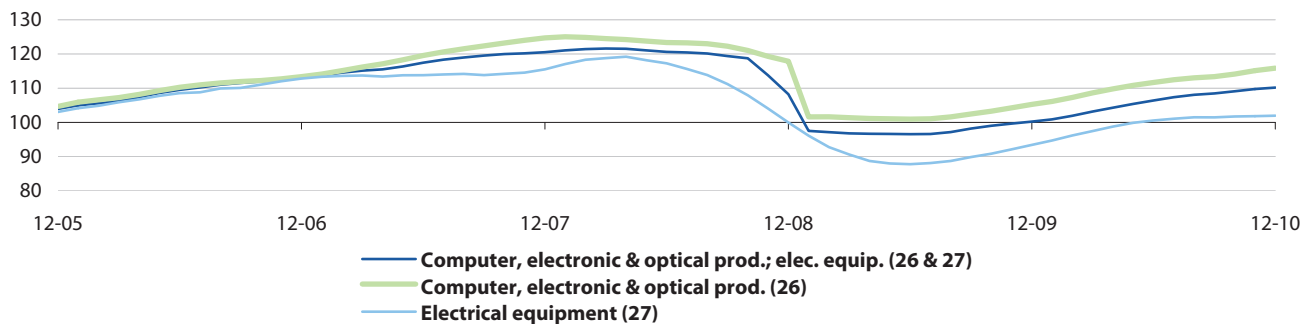
Table 2.22: Index of production, seasonally adjusted, growth rates compared with previous month, EU-27 (%) (1)

NACE code and label		Latest monthly index (2005=100)	Growth rates (%)							
			05-10	06-10	07-10	08-10	09-10	10-10	11-10	12-10
24 & 25	Basic metals & fabricated metal products	90.8	1.8	-0.1	0.4	1.9	-1.3	1.1	0.8	-3.2
24	Basic metals	91.9	2.1	-1.6	1.1	0.2	1.9	0.5	1.4	-2.5
25	Fabricated metal products	93.3	0.9	0.7	0.3	2.6	-1.6	1.0	0.7	-0.5

(1) Latest monthly index refers to the same month for which the latest growth rate is available.

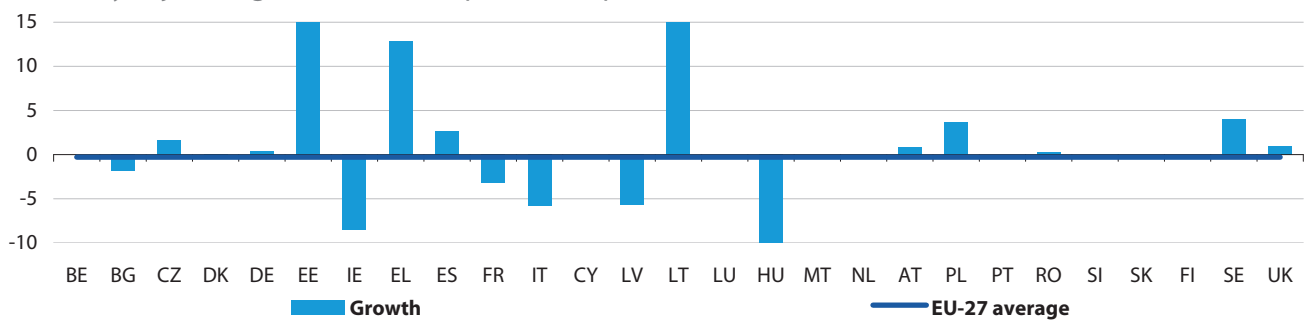
Source: Eurostat (sts_inpr_m, sts_inprgr_m)

Figure 2.43: Index of production, trend cycle, EU-27 (2005=100)



Source: Eurostat (sts_inpr_m)

Figure 2.44: Index of production, computer, electronic & optical prod.; elec. equip. (NACE Divisions 26 & 27), seasonally adjusted, growth rates compared with previous month, 12-2010 (%) (1)



(1) Estonia, broken y-axis, value is 19.7; Lithuania, broken y-axis, value is 32.7; Hungary, broken y-axis, value is -22.4; the Netherlands, Portugal and Finland, confidential; Belgium, Cyprus, Luxembourg, Malta, Slovenia and Slovakia, not available; Austria, 11-2010.

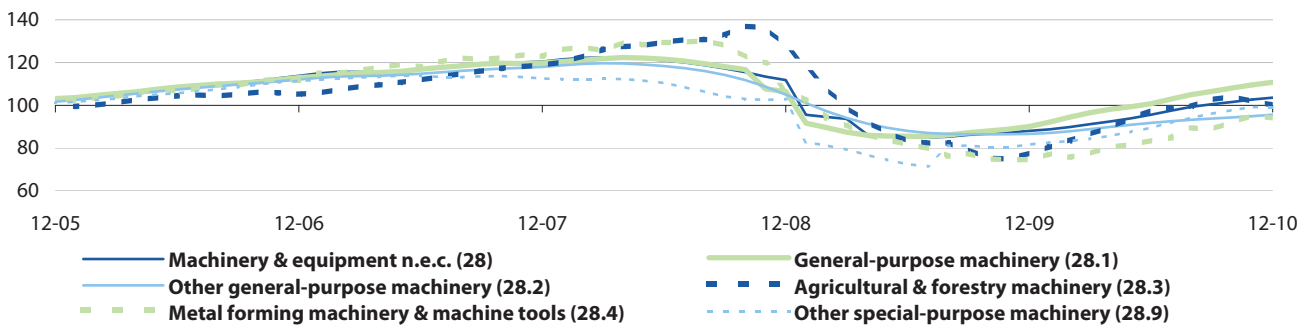
Source: Eurostat (sts_inprgr_m)

Table 2.23: Index of production, seasonally adjusted, growth rates compared with previous month, EU-27 (%) (1)

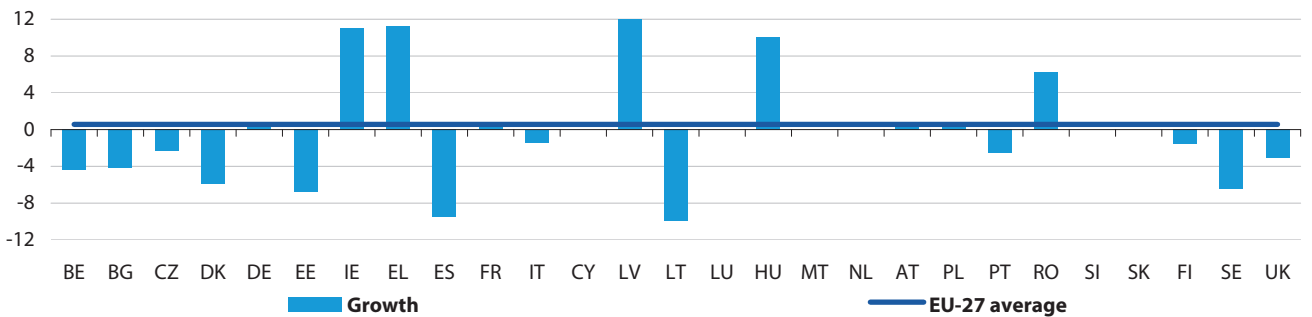
NACE code and label		Latest monthly index (2005=100)	Growth rates (%)							
			05-10	06-10	07-10	08-10	09-10	10-10	11-10	12-10
26 & 27	Computer, electronic & optical prod.; elec. equip.	109.8	1.6	0.6	0.9	1.5	-1.2	1.6	0.8	-0.3
26	Computer, electronic & optical prod.	115.9	1.4	0.4	0.4	2.1	-2.6	2.2	1.6	0.0
27	Electrical equipment	102.0	1.3	-0.1	0.9	1.1	-1.4	0.9	0.4	-0.1

(1) Latest monthly index refers to the same month for which the latest growth rate is available.

Source: Eurostat (sts_inpr_m, sts_inprgr_m)

Figure 2.45: Index of production, trend cycle, EU-27 (2005=100)

Source: Eurostat (sts_inpr_m)

Figure 2.46: Index of production, machinery & equipment n.e.c. (NACE Division 28), seasonally adjusted, growth rates compared with previous month, 12-2010 (%) (1)

(1) Latvia, broken y-axis, value is 23.7; the Netherlands, confidential; Cyprus, Luxembourg, Malta, Slovenia and Slovakia, not available; Belgium and Austria, 11-2010.

Source: Eurostat (sts_inprgr_m)

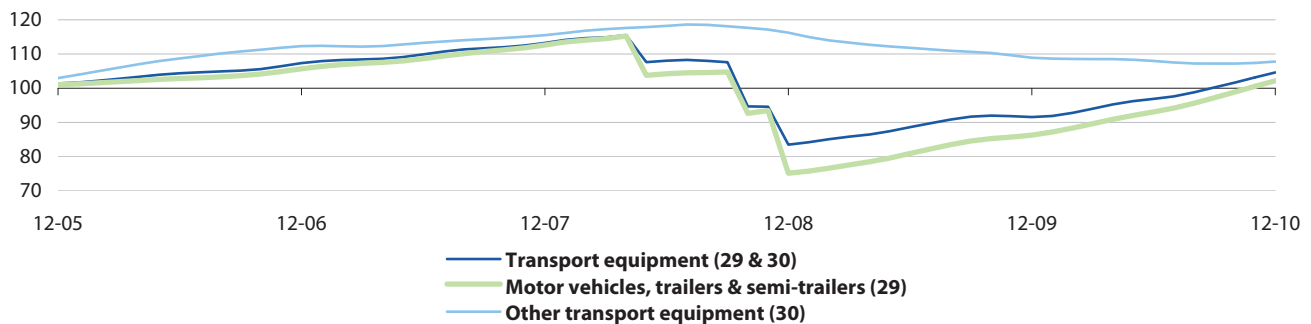
Table 2.24: Index of production, seasonally adjusted, growth rates compared with previous month, EU-27 (%) (1)

NACE code and label		Latest monthly index (2005=100)	Growth rates (%)							
			05-10	06-10	07-10	08-10	09-10	10-10	11-10	12-10
28	Machinery & equipment n.e.c.	103.8	1.9	2.3	1.1	4.3	-1.2	1.7	1.6	0.6
28.1	General-purpose machinery	111.4	0.4	0.3	3.1	4.5	-2.7	5.2	-0.9	2.4
28.2	Other general-purpose machinery	97.7	1.4	1.0	-0.6	3.4	-0.8	-1.0	0.1	4.8
28.3	Agricultural & forestry machinery	99.2	3.0	10.3	-1.3	-6.8	13.1	2.9	-9.3	0.2
28.4	Metal forming machinery & machine tools	91.8	0.1	2.1	0.3	10.7	-4.9	6.0	5.8	-6.7
28.9	Other special-purpose machinery	97.0	4.1	3.0	-1.6	11.6	-5.2	3.8	7.7	-7.6

(1) Latest monthly index refers to the same month for which the latest growth rate is available.

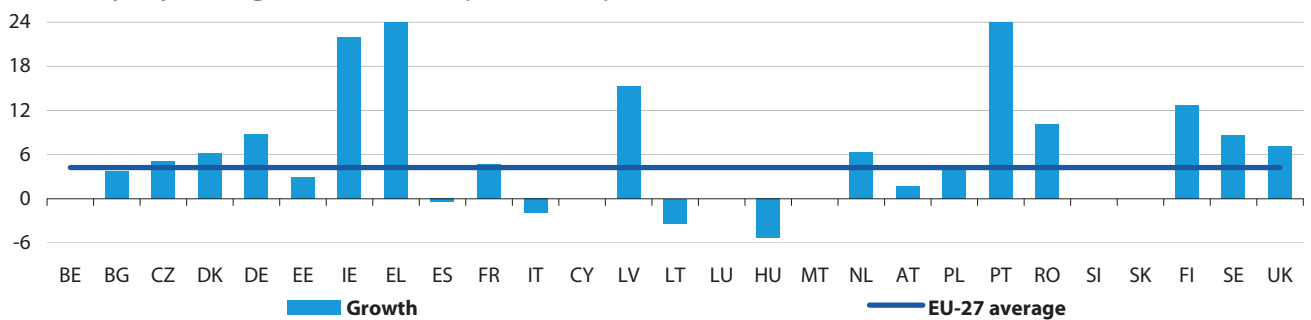
Source: Eurostat (sts_inpr_m, sts_inprgr_m)

Figure 2.47: Index of production, trend cycle, EU-27 (2005=100)



Source: Eurostat (sts_inpr_m)

Figure 2.48: Index of production, transport equipment (NACE Divisions 29 & 30), seasonally adjusted, growth rates compared with previous month, 12-2010 (%) (1)



(1) Greece, broken y-axis, value is 86.8; Portugal, broken y-axis, value is 40.7; Belgium, Cyprus, Luxembourg, Malta, Slovenia and Slovakia, not available; Austria, 11-2010.

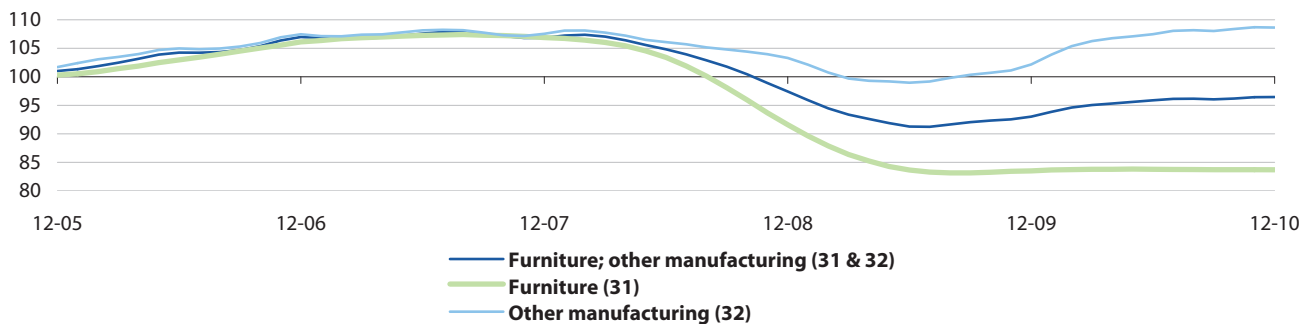
Source: Eurostat (sts_inprgr_m)

Table 2.25: Index of production, seasonally adjusted, growth rates compared with previous month, EU-27 (%) (1)

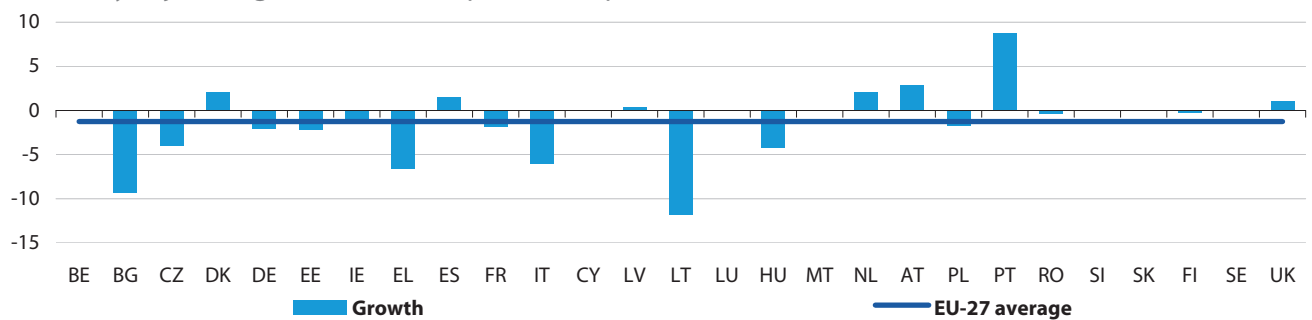
NACE code and label		Latest monthly index (2005=100)	Growth rates (%)							
			05-10	06-10	07-10	08-10	09-10	10-10	11-10	12-10
29 & 30	Transport equipment	106.8	0.9	0.2	-1.4	3.0	2.0	0.9	1.0	4.2
29	Motor vehicles, trailers & semi-trailers	104.5	0.8	-0.1	-0.2	3.3	1.5	2.3	0.9	4.4
30	Other transport equipment	110.4	-2.0	1.7	-3.2	-0.3	2.0	-1.5	-1.1	4.9

(1) Latest monthly index refers to the same month for which the latest growth rate is available.

Source: Eurostat (sts_inpr_m, sts_inprgr_m)

Figure 2.49: Index of production, trend cycle, EU-27 (2005=100)

Source: Eurostat (sts_inpr_m)

Figure 2.50: Index of production, furniture; other manufacturing (NACE Divisions 31 & 32), seasonally adjusted, growth rates compared with previous month, 12-2010 (%) (1)

(1) Belgium, Cyprus, Luxembourg, Malta, Slovenia, Slovakia and Sweden, not available; Austria, 11-2010.

Source: Eurostat (sts_inprgr_m)

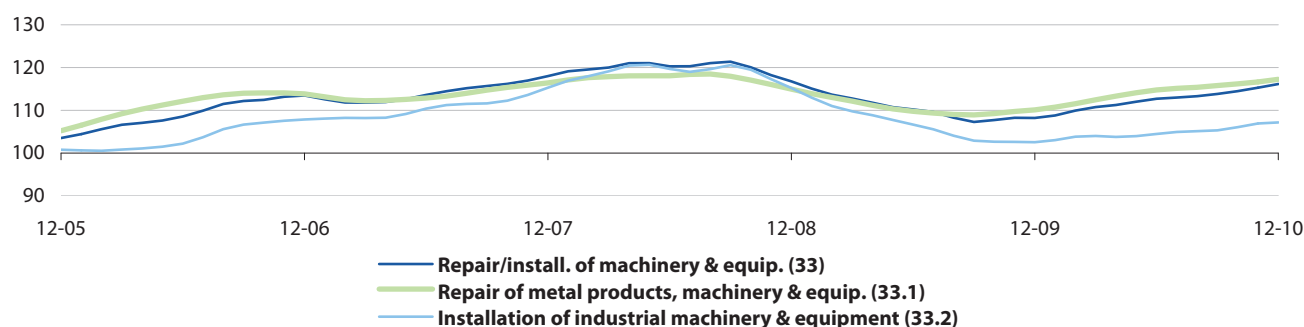
Table 2.26: Index of production, seasonally adjusted, growth rates compared with previous month, EU-27 (%) (1)

NACE code and label		Latest monthly index (2005=100)	Growth rates (%)							
			05-10	06-10	07-10	08-10	09-10	10-10	11-10	12-10
31 & 32	Furniture; other manufacturing	96.2	1.5	-0.7	1.6	-0.3	-1.3	0.5	1.7	-1.3
31	Furniture	84.1	1.8	-0.2	-0.2	-0.5	-0.8	0.3	1.4	-0.2
32	Other manufacturing	107.5	1.6	-1.8	3.3	-1.1	-1.1	0.9	1.7	-2.3

(1) Latest monthly index refers to the same month for which the latest growth rate is available.

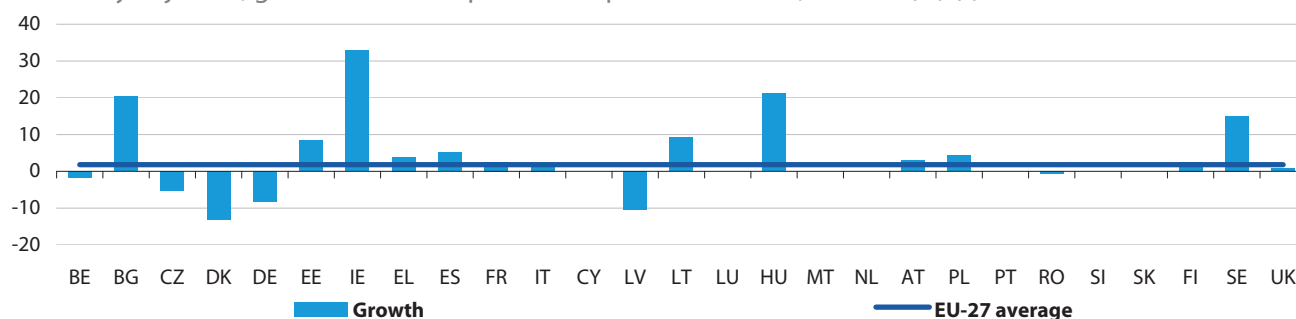
Source: Eurostat (sts_inpr_m, sts_inprgr_m)

Figure 2.51: Index of production, trend cycle, EU-27 (2005=100)



Source: Eurostat (sts_inpr_m)

Figure 2.52: Index of production, repair/installation of machinery & equip. (NACE Division 33), seasonally adjusted, growth rates compared with previous month, 12-2010 (%) (1)



(1) The Netherlands, confidential; Cyprus, Luxembourg, Malta, Portugal, Slovenia and Slovakia, not available; Belgium and Austria, 11-2010.

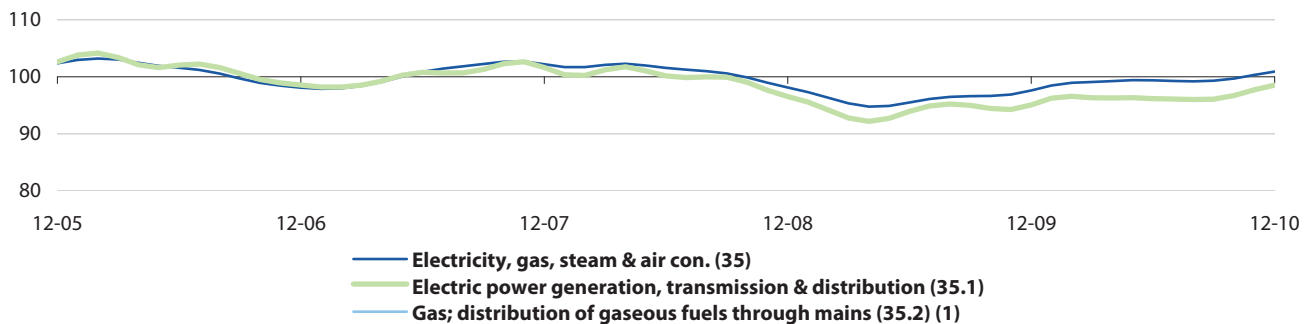
Source: Eurostat (sts_inprgr_m)

Table 2.27: Index of production, seasonally adjusted, growth rates compared with previous month, EU-27 (%) (1)

NACE code and label		Latest monthly index (2005=100)	Growth rates (%)							
			05-10	06-10	07-10	08-10	09-10	10-10	11-10	12-10
33	Repair/install. of machinery & equip.	116.9	2.8	0.1	0.0	0.0	0.7	0.6	0.3	1.8
33.1	Repair of metal products, machinery & equip.	118.9	2.2	-0.1	1.4	-2.7	3.0	-0.5	-1.1	3.5
33.2	Installation of industrial machinery & equipment	108.2	2.8	0.2	2.0	-0.4	-2.8	2.4	4.6	-1.7

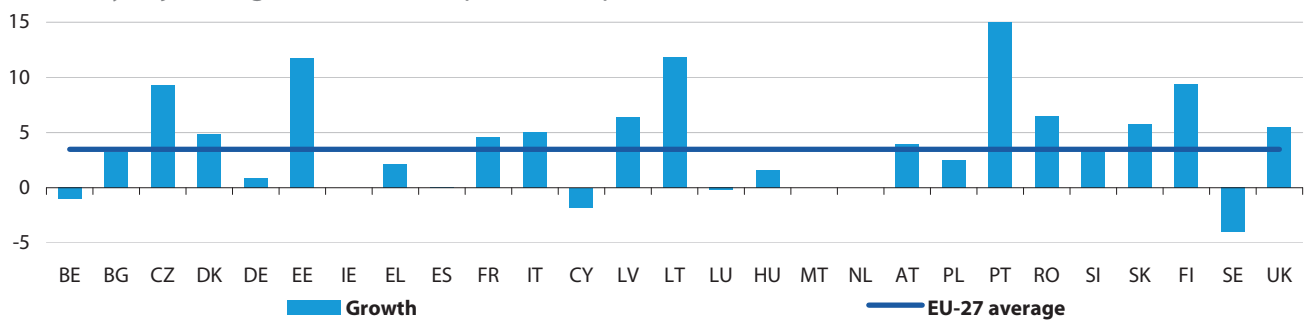
(1) Latest monthly index refers to the same month for which the latest growth rate is available.

Source: Eurostat (sts_inpr_m, sts_inprgr_m)

Figure 2.53: Index of production, trend cycle, EU-27 (2005=100)

(1) Not available.

Source: Eurostat (sts_inpr_m)

Figure 2.54: Index of production, electricity, gas, steam & air conditioning (NACE Division 35), seasonally adjusted, growth rates compared with previous month, 12-2010 (%) (1)

(1) Portugal, broken y-axis, value is 23.1; Ireland and the Netherlands, confidential; Malta, not available; Belgium, Cyprus, Luxembourg and Austria, 11-2010.

Source: Eurostat (sts_inprgr_m)

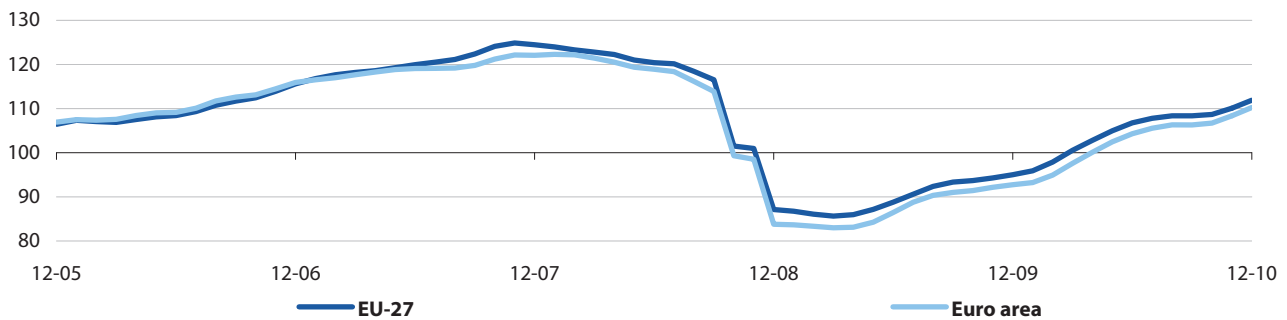
Table 2.28: Index of production, seasonally adjusted, growth rates compared with previous month, EU-27 (%) (1)

NACE code and label	Latest monthly index (2005=100)	Growth rates (%)								
		05-10	06-10	07-10	08-10	09-10	10-10	11-10	12-10	
35 Electricity, gas, steam & air con.	103.2	3.3	-2.4	0.2	-0.3	-1.0	1.3	0.5	3.5	
35.1 Electric power generation, transmission & distribution	99.5	2.0	-2.7	1.8	-0.7	-1.2	1.8	1.0	1.9	
35.2 Gas; distribution of gaseous fuels through mains	:	:	:	:	:	:	:	:	:	

(1) Latest monthly index refers to the same month for which the latest growth rate is available.

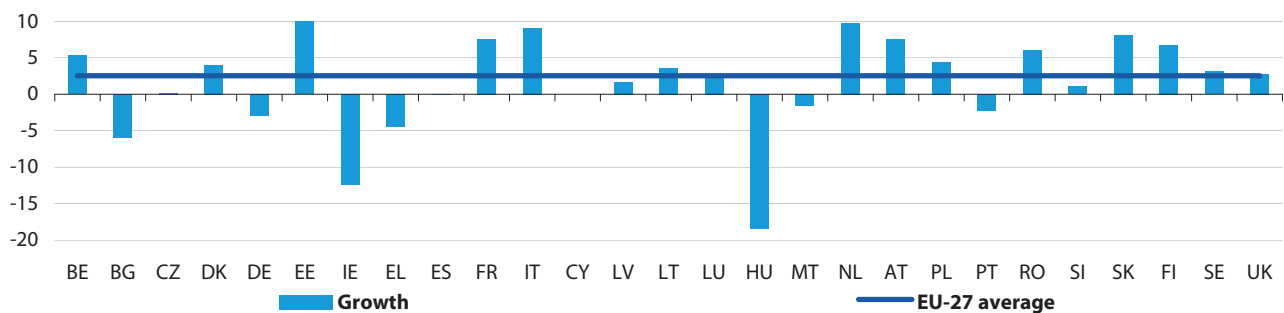
Source: Eurostat (sts_inpr_m, sts_inprgr_m)

Figure 2.55: Total new orders received for manufacturing industries working on orders, trend cycle (2005=100)



Source: Eurostat (sts_inno_m)

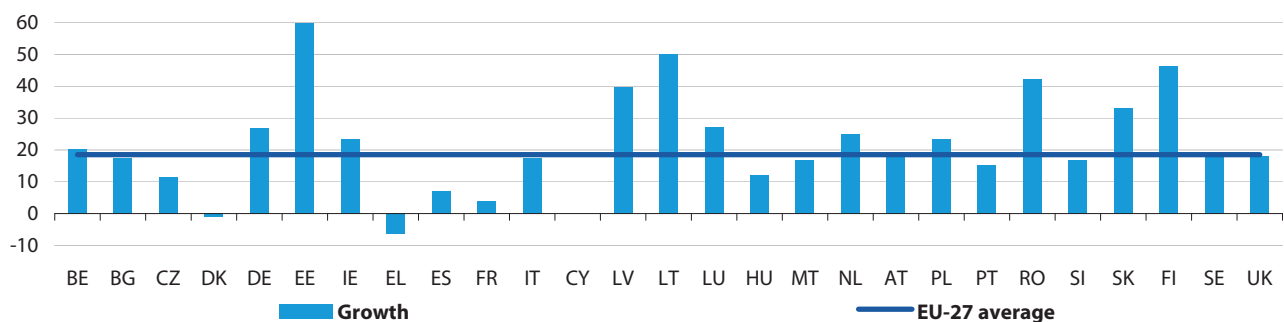
Figure 2.56: Total new orders received for manufacturing industries working on orders, seasonally adjusted, growth rates compared with previous month, 12-2010 (%) (1)



(1) Estonia, broken y-axis, value is 26.4; Cyprus, confidential; Belgium, Luxembourg, Malta and Austria, 11-2010.

Source: Eurostat (sts_innogr_m)

Figure 2.57: Total new orders received for manufacturing industries working on orders, gross, growth rates compared with same month of previous year, 12-2010 (%) (1)



(1) Estonia, broken axis, value is 114.8; Cyprus, confidential; Belgium, Luxembourg, Malta and Austria, 11-2010.

Source: Eurostat (sts_innogr_m)



Table 2.29: Total new orders received for manufacturing industries working on orders, seasonally adjusted, growth rates compared with previous period (%) (1)

	Latest monthly index (2005=100)										
		I-10	II-10	III-10	IV-10	07-10	08-10	09-10	10-10	11-10	12-10
EU-27	112.6	4.5	6.9	2.9	1.9	-1.5	3.4	-2.4	0.4	1.7	2.5
Euro area	110.7	3.3	7.8	3.3	2.4	-1.6	5.2	-4.2	1.4	2.1	2.1
BE	111.6	4.9	2.9	3.6	:	-3.5	6.9	0.7	-2.6	5.3	:
BG	129.7	7.5	8.4	2.7	0.3	-4.0	0.2	0.8	-1.0	4.3	-6.0
CZ	127.0	5.4	4.5	0.8	1.5	-2.7	6.2	-2.3	-0.6	2.3	0.2
DK	99.1	-4.9	19.5	-2.2	-10.8	-21.3	22.7	-27.2	1.9	1.1	4.0
DE	115.0	8.0	8.9	2.2	3.0	-2.0	3.8	-3.4	1.6	5.2	-2.9
EE	219.1	7.6	25.6	11.1	18.3	-2.0	1.8	11.2	-1.3	2.8	26.4
IE	88.1	19.1	6.8	3.9	-3.6	7.5	-6.3	2.6	-2.4	5.5	-12.4
EL	86.8	-1.1	-0.5	1.9	3.7	-4.6	15.7	-15.5	13.0	-0.5	-4.4
ES	93.2	2.3	1.7	1.5	1.5	-1.3	2.4	-0.5	0.0	1.6	-0.1
FR	104.1	0.4	1.9	3.7	5.5	2.5	-1.1	-1.2	2.2	2.8	7.5
IT	112.8	0.1	10.4	1.3	1.1	-2.1	10.7	-4.0	-1.3	-1.8	9.1
CY	c	c	c	c	:	c	c	c	c	c	:
LV	327.3	8.3	15.2	4.2	9.4	2.2	-0.2	2.2	9.2	-2.6	1.7
LT	159.2	13.0	7.5	7.7	16.6	6.8	3.2	-5.2	16.2	2.6	3.6
LU	120.6	19.2	1.9	4.4	:	10.6	2.2	8.7	-3.6	2.3	:
HU	97.1	-2.5	20.8	0.6	-1.9	1.3	-7.1	6.7	-5.3	13.2	-18.5
MT	100.2	7.8	6.1	-1.5	:	9.3	-6.0	-4.4	7.5	-1.5	:
NL	129.0	2.0	10.1	2.9	5.0	0.6	-2.4	4.7	0.4	-1.5	9.7
AT	120.1	3.5	6.7	1.2	:	-3.8	2.5	-5.0	2.6	7.5	:
PL	193.7	7.3	3.2	3.3	3.4	1.8	-1.4	3.3	1.3	-1.6	4.4
PT	122.6	3.1	3.5	5.4	11.3	1.5	2.0	3.7	3.4	7.8	-2.2
RO	194.4	9.0	8.7	4.8	3.9	-1.7	2.2	1.8	-2.4	3.5	6.1
SI	77.9	1.6	8.6	-3.7	6.0	-4.4	-2.0	-1.3	3.1	6.1	1.1
SK	179.5	6.7	6.3	-0.1	10.3	-2.3	2.4	0.7	5.4	0.8	8.2
FI	108.4	4.5	10.8	0.9	8.6	-5.8	-2.9	2.9	-1.0	9.3	6.8
SE	108.1	3.7	6.1	2.5	3.9	4.2	-5.5	4.4	1.2	0.9	3.1
UK	111.7	7.9	1.5	0.9	1.5	1.3	-2.5	-0.8	-0.2	3.3	2.8
NO	:	4.2	25.4	8.2	2.9	:	:	:	:	:	:
CH	:	:	:	:	:	:	:	:	:	:	:

(1) Latest monthly index refers to the same month for which the latest monthly growth rate is available.

Source: Eurostat ([sts_inno_m](#), [sts_innoqr_q](#), [sts_innoqr_m](#))

Table 2.30: Total new orders received for manufacturing industries working on orders, gross, growth rates compared with same period of year before (%) (1)

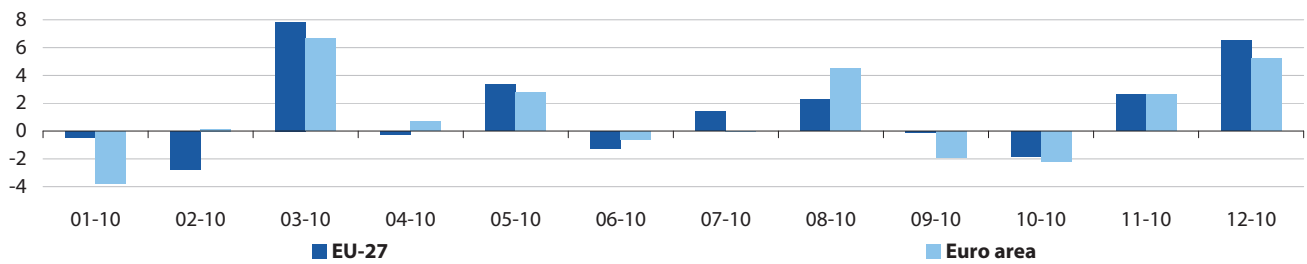
	Latest monthly index (2005=100)	I-10	II-10	III-10	IV-10	07-10	08-10	09-10	10-10	11-10	12-10
EU-27	114.0	14.0	21.4	16.2	17.0	14.0	22.8	13.4	13.8	18.8	18.5
Euro area	111.2	13.9	22.7	16.0	17.8	12.2	24.7	13.5	14.7	20.0	18.6
BE	114.5	15.7	18.8	14.2	:	9.3	24.4	10.8	9.1	20.3	:
BG	128.0	10.9	22.9	22.1	19.9	24.1	21.7	20.5	15.9	27.0	17.5
CZ	115.3	10.7	17.8	15.9	12.8	10.4	22.3	14.9	12.6	14.2	11.5
DK	95.7	-10.3	16.2	20.9	-1.0	25.0	53.5	-7.2	-3.9	2.0	-0.9
DE	115.1	24.3	31.5	21.7	23.8	19.0	28.6	18.2	18.8	26.0	26.8
EE	212.7	1.9	39.7	45.9	77.0	39.0	40.4	57.4	60.3	59.3	114.8
IE	89.9	-15.1	-4.3	13.4	27.2	13.7	25.5	3.6	23.5	35.1	23.5
EL	81.5	4.5	3.4	1.8	4.8	-3.4	20.8	-5.5	14.7	6.3	-6.5
ES	90.9	12.8	12.7	8.1	7.0	4.8	14.1	7.7	3.1	11.2	7.2
FR	103.1	4.6	11.3	7.0	10.4	10.2	13.9	-0.1	11.4	17.7	3.8
IT	117.3	7.5	22.5	14.0	13.5	1.8	33.5	18.3	13.0	9.4	17.5
CY	c	c	c	c	:	c	c	c	c	c	:
LV	326.6	20.7	54.3	47.8	44.4	66.6	49.7	31.6	47.0	46.4	39.6
LT	155.8	8.3	16.3	29.6	52.8	24.1	35.9	29.0	51.0	57.7	50.1
LU	116.2	46.4	32.7	24.9	:	11.7	25.0	39.6	31.3	27.2	:
HU	98.2	1.0	31.0	22.4	16.5	27.6	20.2	19.6	5.3	32.9	12.2
MT	98.9	19.6	32.8	20.4	:	32.3	17.0	12.8	16.5	16.7	:
NL	130.7	17.5	31.2	24.6	21.0	23.1	26.6	24.3	19.8	17.8	25.1
AT	123.9	21.0	24.3	18.5	:	20.4	25.1	11.6	16.4	19.4	:
PL	184.3	14.0	16.3	15.3	15.7	13.6	21.3	12.2	15.6	8.5	23.4
PT	104.3	-6.7	10.4	10.1	24.4	-0.6	17.3	16.7	6.9	52.6	15.2
RO	183.1	19.5	28.3	30.2	27.1	25.6	35.4	30.4	14.0	28.3	42.3
SI	69.8	15.0	28.1	12.8	12.5	17.6	14.6	7.1	8.0	13.5	16.7
SK	162.4	27.1	34.3	16.6	24.6	23.2	14.6	13.1	20.9	21.1	33.2
FI	119.7	9.4	31.8	23.6	31.0	19.2	21.1	29.8	23.2	23.0	46.3
SE	110.1	13.2	19.9	14.0	17.9	12.4	15.0	14.5	16.0	19.1	18.8
UK	123.8	19.9	13.3	15.8	12.5	28.2	8.8	11.5	7.0	11.4	18.1
NO	:	-5.3	32.5	31.1	45.6	:	:	:	:	:	:
CH	:	:	:	:	:	:	:	:	:	:	:

(1) Latest monthly index refers to the same month for which the latest monthly growth rate is available.

Source: Eurostat ([sts_inno_m](#), [sts_innoqr_q](#), [sts_innoqr_m](#))

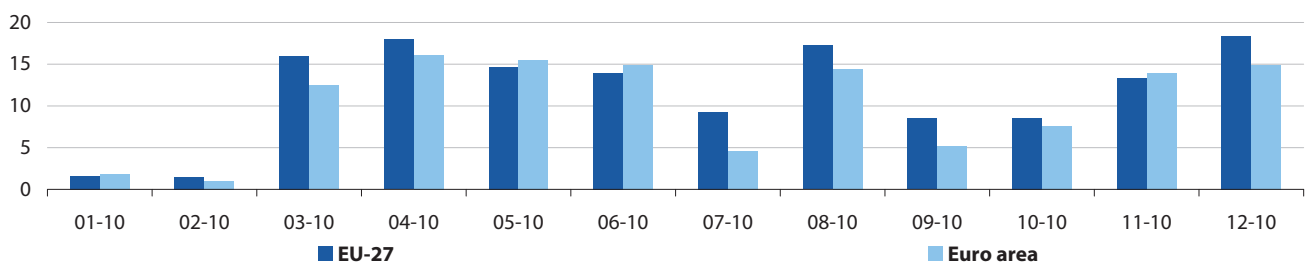


Figure 2.58: Domestic orders received for manufacturing industries working on orders, seasonally adjusted, growth rates compared with previous month (%)



Source: Eurostat (sts_innodgr_m)

Figure 2.59: Domestic orders received for manufacturing industries working on orders, gross, growth rates compared with same month of year before (%)



Source: Eurostat (sts_innodgr_m)

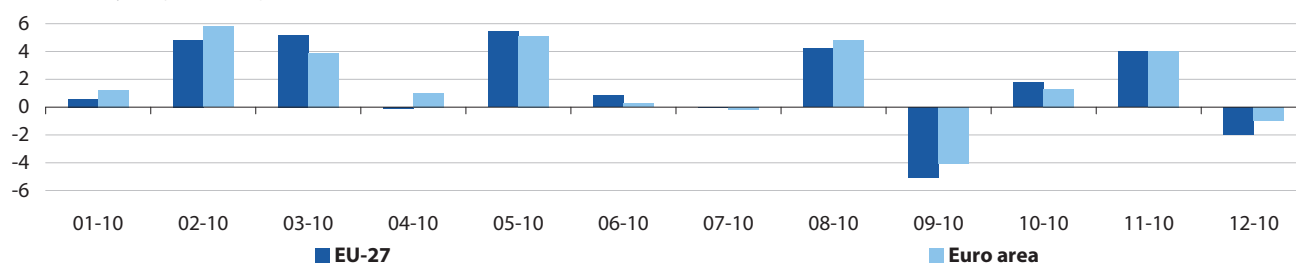
Table 2.31: Domestic orders received for manufacturing industries working on orders, seasonally adjusted, growth rates compared with previous period (%) (1)

	Latest monthly index (2005=100)										
		I-10	II-10	III-10	IV-10	07-10	08-10	09-10	10-10	11-10	12-10
EU-27	110.8	0.5	5.6	3.2	2.8	1.4	2.3	-0.1	-1.8	2.6	6.5
Euro area	104.0	-0.1	6.7	2.8	1.4	0.0	4.5	-1.9	-2.2	2.6	5.2
BE	:	:	:	:	:	:	:	:	:	:	:
BG	97.7	0.6	4.1	-0.1	-2.9	-2.9	-8.3	-2.0	2.6	1.2	-5.5
CZ	126.5	5.2	4.2	0.0	-1.1	-3.1	2.9	-1.2	-1.7	-2.2	6.0
DK	78.2	0.7	2.3	36.8	-27.1	5.3	84.0	-47.1	-6.8	1.6	3.7
DE	107.8	7.5	7.2	0.6	2.4	0.4	-0.1	0.0	2.0	1.8	-2.0
EE	126.1	2.8	7.8	16.5	10.5	5.7	3.0	5.3	-1.4	8.7	3.8
IE	71.5	17.5	-1.2	-8.0	-2.1	-6.6	5.7	-5.9	3.5	-2.2	-5.4
EL	69.8	-1.2	-7.1	-4.2	0.5	-7.3	12.2	-14.8	9.0	1.0	-4.9
ES	77.7	0.4	2.7	-1.0	0.0	-6.5	7.0	-3.2	-3.1	5.0	-0.3
FR	98.1	-2.2	2.0	4.3	1.5	2.2	0.3	0.8	-4.2	5.1	5.4
IT	109.5	-1.8	10.3	0.6	3.1	-3.9	6.3	1.3	-2.7	-1.5	11.8
CY	c	c	c	c	:	c	c	c	c	c	:
LV	156.9	0.7	19.7	10.1	6.9	1.0	6.2	3.1	0.5	4.0	-1.2
LT	131.7	-0.6	11.0	14.3	13.6	14.2	1.5	0.1	15.8	-2.7	-1.9
LU	201.1	30.1	-0.1	15.5	:	-0.3	91.9	-19.0	-42.0	63.2	:
HU	62.9	-5.6	12.0	5.8	-1.6	5.7	0.7	-1.8	5.6	0.7	-18.7
MT	98.0	-11.3	-3.9	12.3	:	13.7	5.8	-9.9	-0.7	-4.4	:
NL	123.3	-5.7	7.4	2.2	3.0	-0.4	-2.5	6.2	-4.0	1.8	8.3
AT	100.3	-1.0	8.4	-1.1	:	3.9	0.7	-10.8	7.4	5.9	:
PL	175.8	9.3	2.0	3.5	1.8	5.1	-6.9	5.6	-3.7	0.2	13.0
PT	100.3	1.9	-1.7	3.1	0.2	-3.6	13.0	-0.3	-1.8	-2.4	-0.1
RO	144.9	3.7	8.5	-1.2	6.3	-8.3	4.1	1.8	-2.5	5.4	7.6
SI	56.9	0.9	4.4	-5.4	8.2	-10.0	7.3	-4.3	5.7	2.7	3.6
SK	180.6	5.8	3.3	5.0	3.8	1.5	3.4	0.9	-0.5	2.0	3.2
FI	119.1	1.1	8.7	1.9	19.1	-9.7	2.5	4.1	-1.0	14.3	17.3
SE	114.0	5.2	3.2	3.7	5.6	8.0	-7.9	6.4	1.1	-0.6	10.3
UK	137.8	10.9	3.0	7.8	-3.0	5.7	-3.6	5.8	-13.1	1.2	23.6
NO	:	3.5	27.4	25.2	-26.7	:	:	:	:	:	:
CH	:	:	:	:	:	:	:	:	:	:	:

(1) Latest monthly index refers to the same month for which the latest monthly growth rate is available.

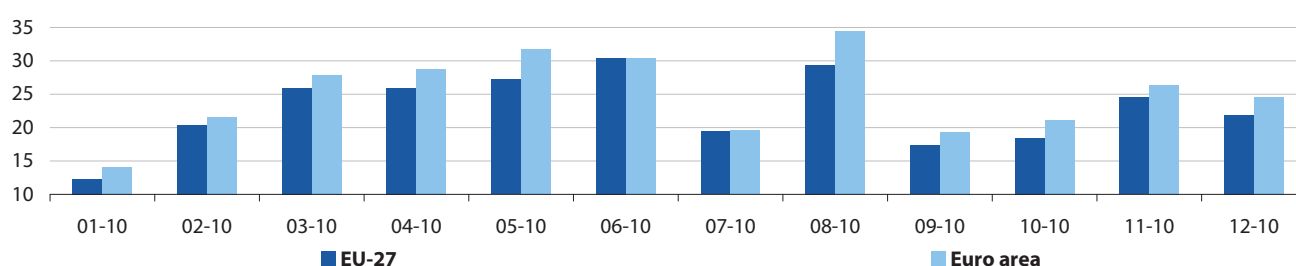
Source: Eurostat (sts_innod_m, sts_innodgr_q, sts_innodgr_m)

Figure 2.60: Non-domestic orders received for manufacturing industries working on orders, seasonally adjusted, growth rates compared with previous month (%)



Source: Eurostat (sts_innondgr_m)

Figure 2.61: Non-domestic orders received for manufacturing industries working on orders, gross, growth rates compared with same month of year before (%)



Source: Eurostat (sts_innondgr_m)

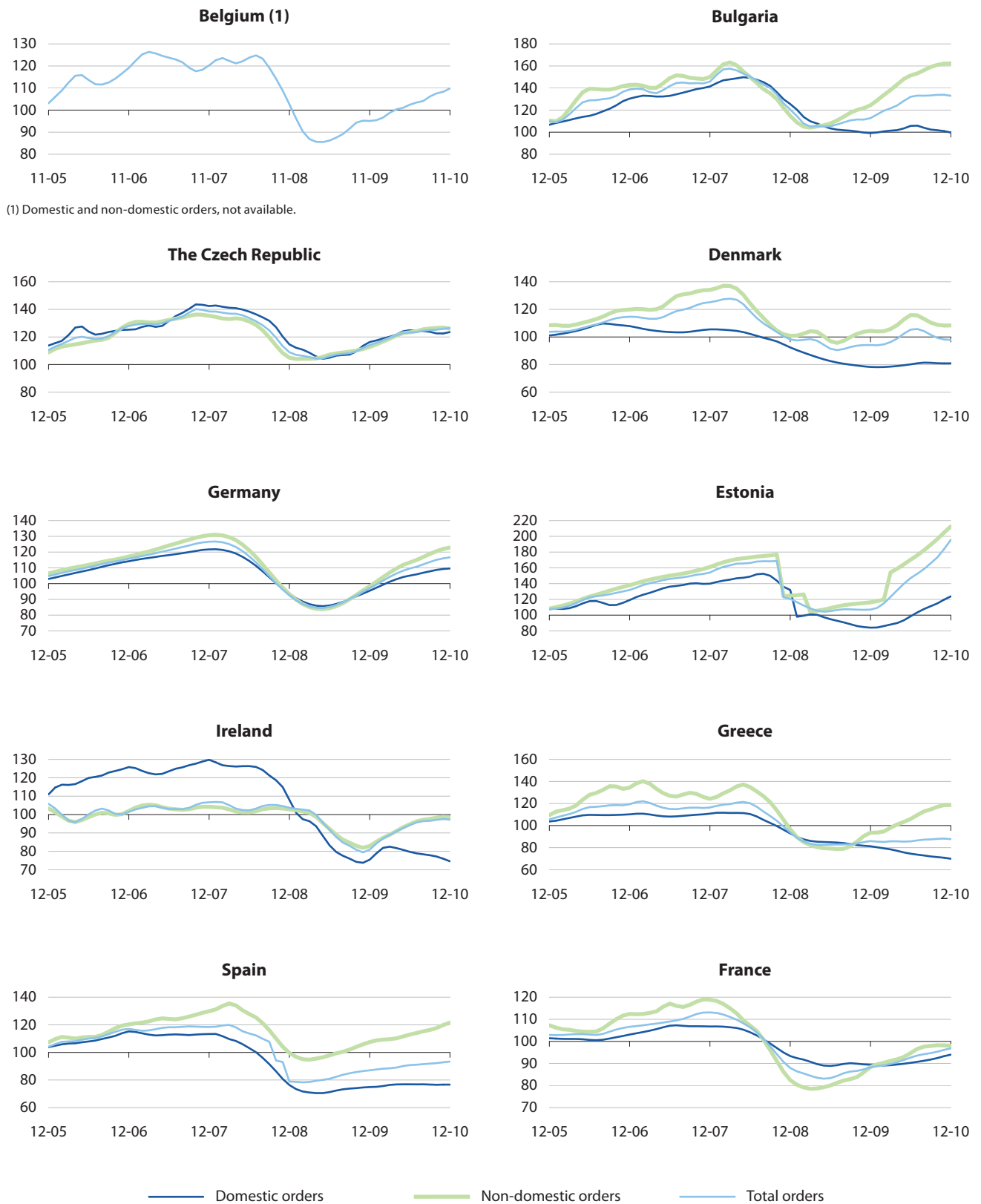
Table 2.32: Non-domestic orders received for manufacturing industries working on orders, seasonally adjusted, growth rates compared with previous period (%) (1)

	Latest monthly index (2005=100)										
		I-10	II-10	III-10	IV-10	07-10	08-10	09-10	10-10	11-10	12-10
EU-27	118.1	5.7	9.0	3.4	1.5	0.0	4.2	-5.1	1.8	4.0	-2.0
Euro area	118.3	6.7	9.2	3.5	2.4	-0.2	4.8	-4.1	1.3	4.0	-1.0
BE	:	:	:	:	:	:	:	:	:	:	:
BG	157.9	11.2	12.1	3.8	3.3	-5.1	5.4	5.7	-4.6	7.4	-6.4
CZ	127.0	5.3	5.8	1.6	1.9	-0.3	8.9	-5.1	1.1	3.6	-2.6
DK	109.0	-6.6	25.4	-13.3	-3.4	-27.6	1.8	-15.0	5.3	0.9	4.1
DE	121.3	8.3	10.5	3.5	3.4	-3.9	6.9	-6.0	1.3	8.1	-3.5
EE	255.2	10.1	31.7	9.1	19.1	-3.0	1.0	11.8	-0.8	1.1	30.9
IE	90.9	18.3	7.2	5.0	-3.0	8.6	-7.0	3.3	-2.7	6.3	-11.7
EL	116.5	0.4	10.6	7.4	8.3	-5.3	24.0	-19.0	20.6	-3.4	-3.2
ES	124.2	2.7	1.1	3.3	4.8	-2.5	6.3	-3.4	-0.1	6.8	1.7
FR	105.8	1.7	2.7	3.6	6.7	3.2	-3.7	-0.6	6.0	0.4	6.4
IT	119.5	3.7	11.1	1.5	-1.2	-1.6	17.3	-10.8	2.9	-5.4	6.7
CY	c	c	c	c	:	c	c	c	c	c	:
LV	440.9	10.1	14.3	2.8	10.0	2.4	-1.6	2.0	11.3	-4.0	2.4
LT	172.0	14.9	8.3	6.4	17.7	4.0	4.6	-7.2	13.6	7.7	6.2
LU	118.2	23.5	3.3	3.5	:	17.0	-4.0	14.3	-3.2	2.9	:
HU	102.6	-1.6	22.6	0.4	-3.3	2.5	-8.6	6.6	-6.3	14.7	-20.2
MT	101.4	7.5	8.0	-1.7	:	11.5	-7.0	-5.7	10.4	-2.6	:
NL	130.3	7.0	11.6	3.5	4.1	2.9	-1.1	0.7	3.3	-4.5	11.5
AT	128.6	4.8	6.9	2.4	:	-6.1	3.1	-2.7	0.3	8.4	:
PL	219.2	8.4	8.2	-3.1	1.1	4.3	-8.7	5.7	-6.2	1.7	17.7
PT	144.1	3.3	9.1	5.9	20.7	2.0	-3.4	5.4	7.4	16.6	-2.9
RO	248.6	8.0	15.5	8.9	0.2	-1.5	4.3	2.4	-8.9	9.0	2.0
SI	84.0	1.8	9.7	-3.3	5.3	-2.9	-4.4	-0.6	2.6	7.0	0.0
SK	179.3	6.9	7.1	-1.4	12.0	-3.3	2.1	0.7	6.9	0.5	9.4
FI	109.6	4.6	14.2	-1.0	9.8	-7.9	-0.7	12.1	-1.2	0.7	8.1
SE	107.2	4.5	6.1	1.5	4.4	4.3	-5.9	3.1	4.5	-0.9	1.6
UK	93.3	12.3	-4.6	-2.2	1.4	-8.5	-0.9	-5.0	6.9	-1.5	-1.5
NO	:	5.5	23.8	-4.1	32.3	:	:	:	:	:	:
CH	:	:	:	:	:	:	:	:	:	:	:

(1) Latest monthly index refers to the same month for which the latest monthly growth rate is available.

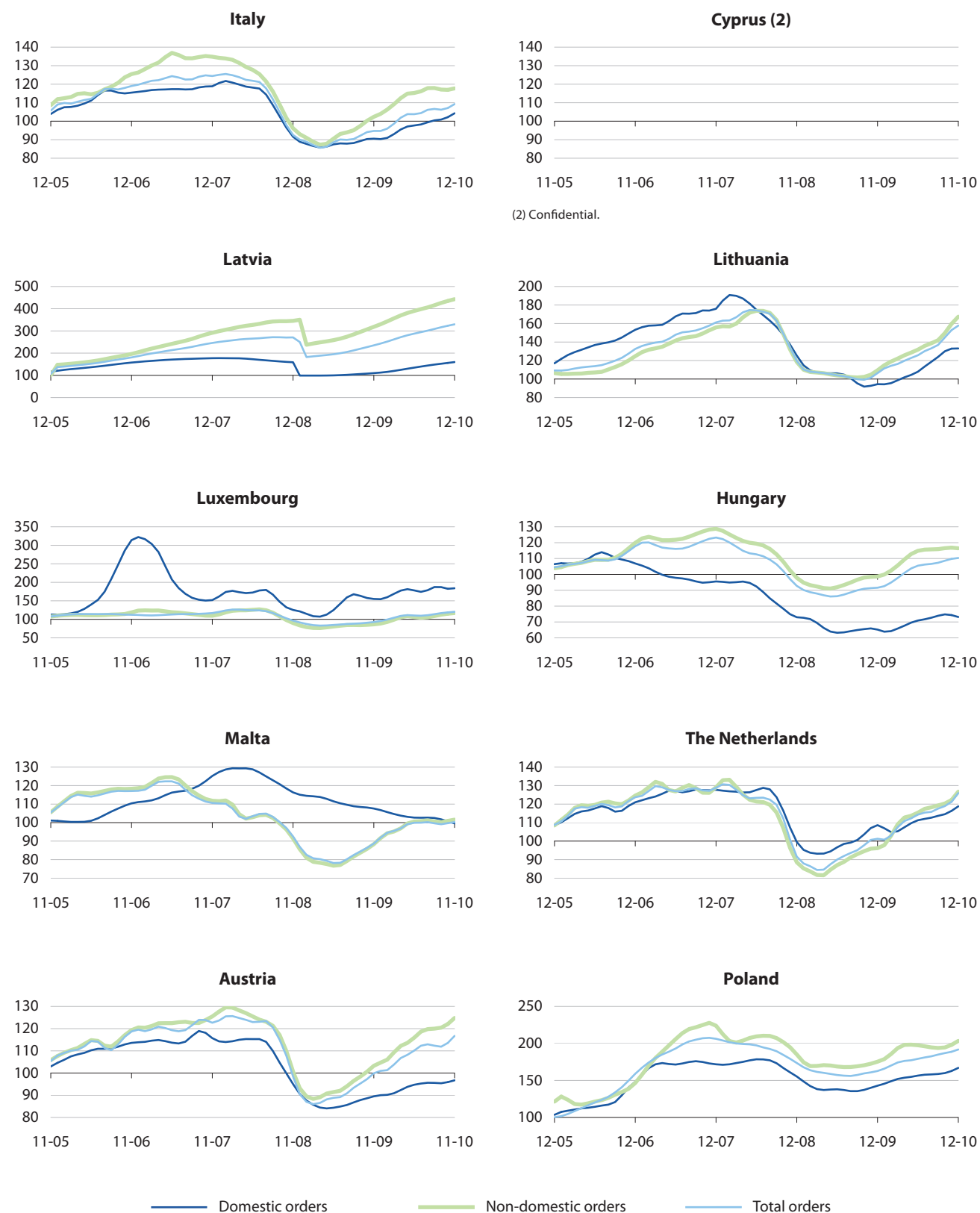
Source: Eurostat (sts_innond_m, sts_innondgr_q, sts_innondgr_m)

Figure 2.62: New orders received for manufacturing industries working on orders, trend cycle (2005=100)



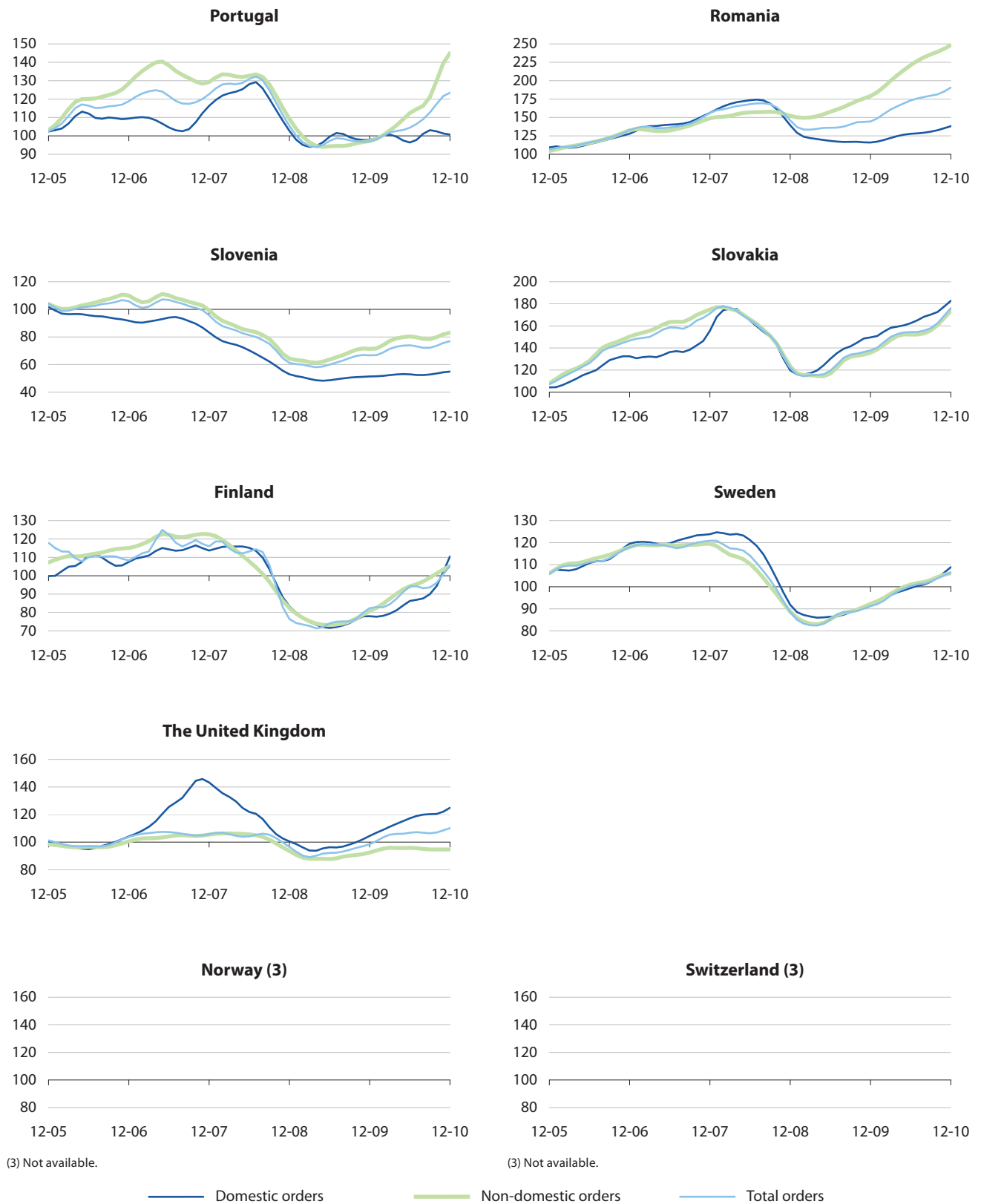
Source: Eurostat (sts_inno_m, sts_innod_m, sts_innond_m)

Figure 2.62: New orders received for manufacturing industries working on orders, trend cycle (2005=100) (continued)



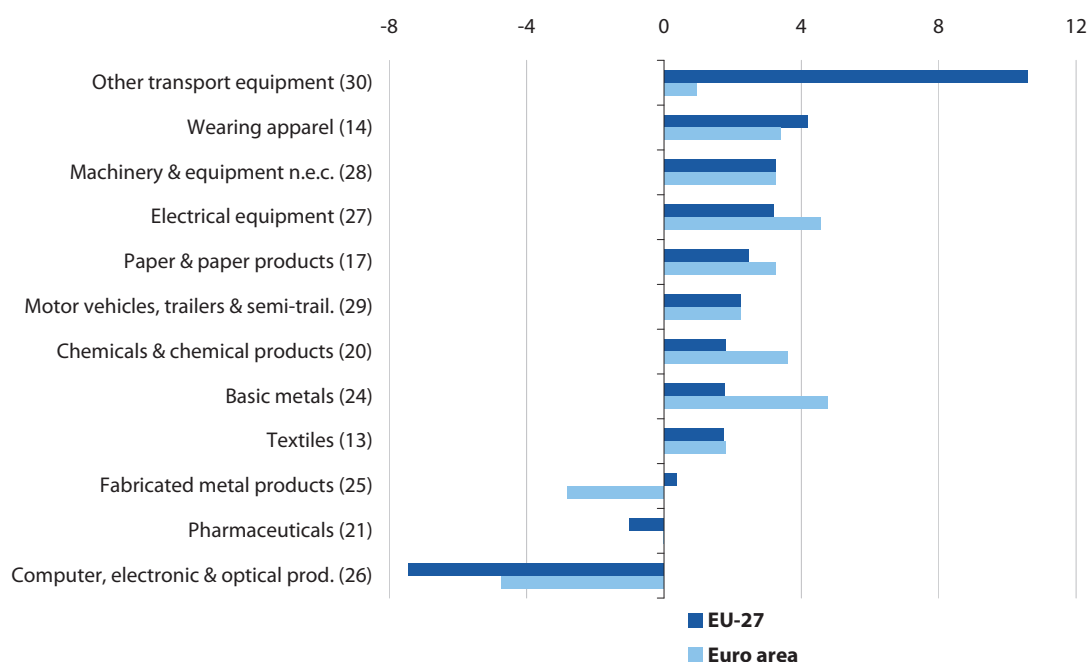
Source: Eurostat (sts_inno_m, sts_innod_m, sts_innond_m)

Figure 2.62: New orders received for manufacturing industries working on orders, trend cycle (2005=100) (continued)



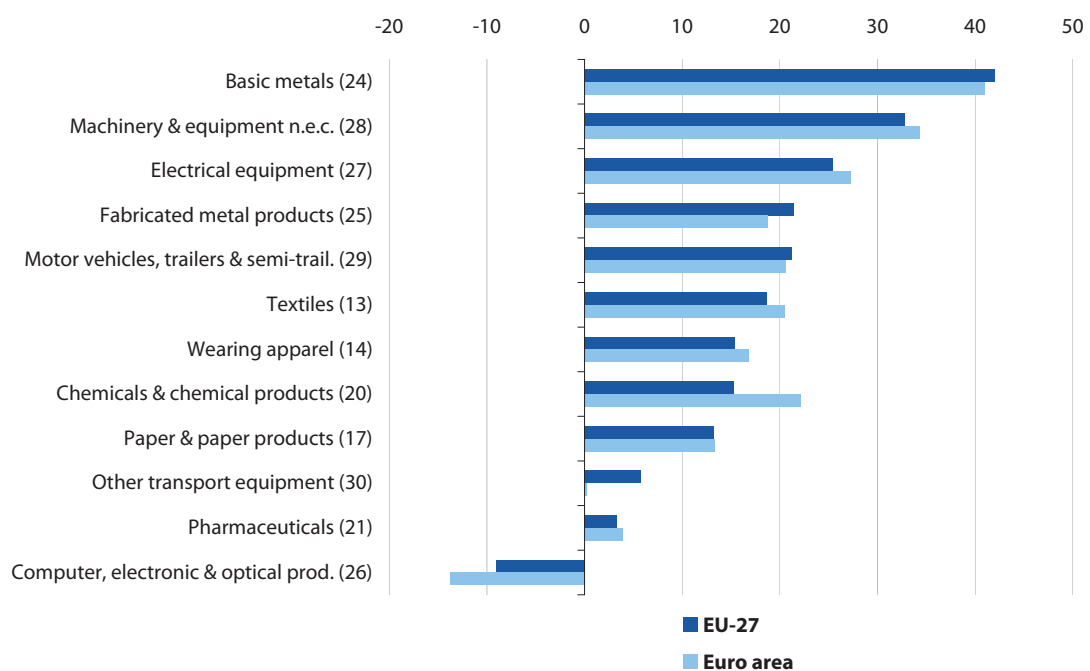
Source: Eurostat (sts_inno_m, sts_innod_m, sts_innond_m)

Figure 2.63: Total new orders received, seasonally adjusted, growth rates compared with previous month, 12-2010 (%) (1)



(1) Ranked on EU-27.
Source: Eurostat ([sts_innogr_m](#))

Figure 2.64: Total new orders received, gross, growth rates compared with same month of year before, 12-2010 (%) (1)



(1) Ranked on EU-27.
Source: Eurostat ([sts_innogr_m](#))

Table 2.33: Total new orders received, seasonally adjusted, growth rates compared with previous month, EU-27 (%) (1)

NACE code and label	Latest monthly index (2005=100)									
		05-10	06-10	07-10	08-10	09-10	10-10	11-10	12-10	
Manufacturing, for new orders	112.6	3.8	2.6	-1.5	3.4	-2.4	0.4	1.7	2.5	
Intermediate goods, for new orders	118.0	2.0	0.0	1.0	2.4	-2.3	1.2	1.1	2.1	
Capital goods, for new orders	109.8	5.1	5.1	-4.1	5.9	-2.5	0.4	1.7	5.4	
Durable consumer goods, for new orders	105.4	1.4	-0.4	-2.0	1.6	-3.1	4.1	-0.4	-1.9	
Non-durable consumer goods, for new orders	109.8	1.2	-0.3	0.8	-0.4	-1.2	1.1	-0.6	0.0	
13 Textiles	89.9	2.2	-0.3	0.0	0.0	0.1	-0.1	2.3	1.7	
14 Wearing apparel	95.1	2.8	-4.4	6.6	-1.6	1.9	2.8	-1.1	4.2	
17 Paper & paper products	109.3	2.4	-1.5	1.5	0.0	-1.1	-1.3	1.9	2.5	
20 Chemicals & chemical products	121.0	2.4	-1.4	0.4	1.3	0.8	-1.2	0.9	1.8	
21 Pharmaceuticals	118.8	0.7	0.9	0.7	-0.4	-1.3	-1.1	-1.9	-1.0	
24 Basic metals	122.7	-2.0	0.2	3.2	2.6	-1.2	1.7	1.9	1.8	
25 Fabricated metal products	111.2	1.8	0.2	-0.5	2.0	1.1	-0.5	0.3	0.4	
26 Computer, electronic & optical prod.	83.1	4.2	1.7	-1.4	0.9	-3.4	-0.8	6.1	-7.5	
27 Electrical equipment	121.5	-1.2	1.9	3.0	3.8	-8.3	4.2	2.9	3.2	
28 Machinery & equipment n.e.c.	120.7	3.7	4.7	-0.1	2.9	-0.1	-1.5	3.1	3.2	
29 Motor vehicles, trailers & semi-trail.	107.4	2.8	0.1	1.4	2.1	1.0	1.2	2.5	2.2	
30 Other transport equipment	113.8	18.7	11.2	-2.6	-3.8	-7.9	-0.1	6.4	10.6	

(1) Latest monthly index refers to the same month for which the latest growth rate is available.

Source: Eurostat ([sts_inno_m](#), [sts_innogr_m](#))

Table 2.34: Domestic orders received, seasonally adjusted, growth rates compared with previous month, EU-27 (%) (1)

NACE code and label	Latest monthly index (2005=100)									
		05-10	06-10	07-10	08-10	09-10	10-10	11-10	12-10	
Manufacturing, for new orders	110.8	3.4	-1.2	1.4	2.3	-0.1	-1.8	2.6	6.5	
Intermediate goods, for new orders	109.4	1.7	-0.3	2.3	2.5	-2.8	-0.6	2.1	-0.2	
Capital goods, for new orders	98.4	2.2	1.4	-3.4	2.0	0.9	2.4	2.1	5.2	
Durable consumer goods, for new orders	83.4	1.5	-3.4	3.9	1.9	-2.3	-0.2	-1.2	-5.3	
Non-durable consumer goods, for new orders	96.9	0.4	-0.6	0.2	-0.1	0.1	-2.2	-0.5	0.9	
13 Textiles	81.3	1.4	-0.5	0.7	-0.1	-0.3	-0.8	1.4	1.4	
14 Wearing apparel	97.8	4.7	-6.8	6.2	-1.1	2.4	2.2	0.4	5.1	
17 Paper & paper products	104.9	1.5	0.4	1.0	0.3	-0.5	-0.3	0.5	0.5	
20 Chemicals & chemical products	111.5	2.7	-2.2	1.6	0.6	0.9	-1.4	1.5	0.4	
21 Pharmaceuticals	104.8	-1.6	3.1	-0.5	-0.3	0.2	-6.4	1.0	-0.5	
24 Basic metals	122.9	-2.6	-1.3	2.6	2.0	0.8	1.3	4.9	4.8	
25 Fabricated metal products	105.3	0.0	0.5	-1.1	0.4	0.9	0.0	-0.3	1.2	
26 Computer, electronic & optical prod.	79.2	-1.6	17.3	-17.1	5.4	-1.5	-4.2	8.5	-6.6	
27 Electrical equipment	110.8	-1.1	2.1	-0.7	0.9	-1.1	3.4	-0.7	3.2	
28 Machinery & equipment n.e.c.	99.1	4.0	11.4	-9.4	5.5	-1.5	-4.8	3.3	3.0	
29 Motor vehicles, trailers & semi-trail.	95.0	3.8	0.8	-0.1	0.9	1.2	0.5	2.7	3.9	
30 Other transport equipment	143.7	-20.3	-20.6	8.4	14.3	6.9	-15.8	22.6	53.0	

(1) Latest monthly index refers to the same month for which the latest growth rate is available.

Source: Eurostat ([sts_innod_m](#), [sts_innodgr_m](#))

Table 2.35: Non-domestic orders received, seasonally adjusted, growth rates compared with previous month, EU-27 (%) (1)

NACE code and label	Latest monthly index (2005=100)										
		05-10	06-10	07-10	08-10	09-10	10-10	11-10	12-10		
Manufacturing, for new orders	118.1	5.4	0.8	0.0	4.2	-5.1	1.8	4.0	-2.0		
Intermediate goods, for new orders	125.8	2.2	-1.5	1.4	2.7	-2.9	0.9	4.5	1.4		
Capital goods, for new orders	120.6	7.4	2.3	-0.6	4.8	-2.3	-0.2	4.1	-0.5		
Durable consumer goods, for new orders	120.0	1.6	-0.1	-1.6	-0.7	-1.6	1.8	0.0	-1.2		
Non-durable consumer goods, for new orders	123.4	2.8	1.0	-0.4	-1.2	-1.1	2.3	0.0	-1.0		
13 Textiles	99.5	4.2	0.0	-1.2	0.5	-0.2	0.8	2.8	1.4		
14 Wearing apparel	103.1	-3.5	-2.2	8.1	-1.5	1.8	4.4	-4.7	4.9		
17 Paper & paper products	115.9	1.6	-1.1	0.3	0.2	-2.2	-1.6	3.0	3.4		
20 Chemicals & chemical products	127.0	2.4	-1.2	-0.6	2.5	0.1	-0.7	1.6	2.6		
21 Pharmaceuticals	131.7	1.1	0.0	1.4	-0.6	-1.4	0.1	-1.0	-1.2		
24 Basic metals	125.6	-1.3	1.4	0.9	3.5	-0.7	1.8	3.5	-2.4		
25 Fabricated metal products	128.4	9.0	-6.3	-0.6	3.6	-0.6	3.3	-1.2	4.3		
26 Computer, electronic & optical prod.	87.9	7.9	-2.2	3.7	-1.0	-2.3	-0.7	7.2	-8.3		
27 Electrical equipment	141.5	-0.2	-1.4	3.9	5.3	-8.4	1.3	6.0	8.6		
28 Machinery & equipment n.e.c.	136.4	2.2	4.2	1.7	2.5	0.9	0.2	2.5	3.9		
29 Motor vehicles, trailers & semi-trail.	121.8	6.5	-2.8	2.4	5.0	-3.3	0.2	3.2	1.1		
30 Other transport equipment	112.6	83.1	-8.9	-6.2	15.3	-26.7	-7.4	20.3	-6.0		

(1) Latest monthly index refers to the same month for which the latest growth rate is available.

Source: Eurostat (sts_innond_m, sts_innondgr_m)

Table 2.36: Total new orders received, seasonally adjusted, growth rates compared with previous month, euro area (%) (1)

NACE code and label	Latest monthly index (2005=100)										
		05-10	06-10	07-10	08-10	09-10	10-10	11-10	12-10		
Manufacturing, for new orders	110.7	4.2	2.4	-1.6	5.2	-4.2	1.4	2.1	2.1		
Intermediate goods, for new orders	117.9	2.3	0.0	0.7	3.4	-2.6	1.4	1.2	2.4		
Capital goods, for new orders	105.5	5.0	4.0	-4.7	7.9	-2.1	1.2	2.0	3.8		
Durable consumer goods, for new orders	85.0	3.9	-1.0	-3.2	4.8	-6.3	5.1	-1.4	-2.3		
Non-durable consumer goods, for new orders	114.0	3.0	-1.0	0.8	0.5	-1.4	1.6	-0.9	1.9		
13 Textiles	91.6	1.9	-0.4	0.2	0.1	0.0	-0.1	2.3	1.8		
14 Wearing apparel	96.1	2.2	-3.8	4.5	-1.4	2.1	2.3	-1.8	3.4		
17 Paper & paper products	109.9	2.5	-1.7	0.9	0.3	-0.9	-1.7	1.2	3.2		
20 Chemicals & chemical products	124.3	2.8	-1.2	0.2	2.2	0.9	-1.3	1.5	3.6		
21 Pharmaceuticals	121.6	3.1	0.4	0.6	0.0	-1.6	-1.3	0.1	0.0		
24 Basic metals	127.6	-2.1	-0.2	2.1	2.5	-0.8	3.2	3.4	4.8		
25 Fabricated metal products	104.5	2.3	-0.9	-2.1	4.5	0.6	-0.8	0.0	-2.8		
26 Computer, electronic & optical prod.	75.4	2.2	0.0	0.2	1.0	-2.4	-1.2	3.3	-4.7		
27 Electrical equipment	119.0	1.9	3.1	-1.4	5.0	-6.5	3.2	4.6	4.6		
28 Machinery & equipment n.e.c.	115.0	1.6	2.0	2.1	4.8	0.5	-0.7	2.2	3.3		
29 Motor vehicles, trailers & semi-trail.	104.2	1.6	-0.1	1.1	2.3	0.2	0.8	2.9	2.2		
30 Other transport equipment	98.4	30.1	5.4	-12.0	6.0	-11.6	1.8	9.3	1.0		

(1) Latest monthly index refers to the same month for which the latest growth rate is available.

Source: Eurostat (sts_inno_m, sts_innogr_m)

Table 2.37: Domestic orders received, seasonally adjusted, growth rates compared with previous month, euro area (%) (1)

NACE code and label	Latest monthly index (2005=100)									
		05-10	06-10	07-10	08-10	09-10	10-10	11-10	12-10	
Manufacturing, for new orders	104.0	2.8	-0.6	0.0	4.5	-1.9	-2.2	2.6	5.2	
Intermediate goods, for new orders	109.4	1.6	-0.5	1.7	2.5	-2.1	-0.3	3.0	-0.1	
Capital goods, for new orders	102.5	5.5	-2.7	-3.4	5.5	2.0	-2.7	6.0	12.2	
Durable consumer goods, for new orders	72.2	2.2	-3.8	-3.0	6.9	-5.3	1.1	-2.1	-4.0	
Non-durable consumer goods, for new orders	98.7	1.1	-0.5	0.3	0.2	-1.1	-3.1	0.0	1.2	
13 Textiles	85.4	-0.1	1.1	2.6	0.4	0.3	-5.0	7.1	1.9	
14 Wearing apparel	103.0	4.3	-7.5	6.2	-1.2	3.8	2.6	0.2	4.7	
17 Paper & paper products	106.5	3.5	-1.9	2.6	-1.0	0.0	0.4	-0.1	1.1	
20 Chemicals & chemical products	114.2	3.3	-2.1	0.5	2.2	0.8	-2.0	2.6	1.7	
21 Pharmaceuticals	100.8	-1.8	4.4	-2.3	1.2	-0.8	-7.7	0.6	-0.6	
24 Basic metals	119.5	-4.3	-0.7	1.9	4.1	-0.9	1.8	3.4	4.4	
25 Fabricated metal products	102.4	0.0	0.9	-2.8	3.0	0.1	-0.3	1.1	-0.7	
26 Computer, electronic & optical prod.	80.2	3.1	3.9	-9.2	0.4	0.6	-2.1	5.4	-1.0	
27 Electrical equipment	104.2	0.1	4.8	1.2	-3.0	-1.4	3.0	2.7	-0.4	
28 Machinery & equipment n.e.c.	90.3	4.3	0.8	-1.3	3.4	0.3	-3.7	2.5	1.6	
29 Motor vehicles, trailers & semi-trail.	100.8	4.3	2.6	1.7	1.1	3.8	0.1	2.8	6.9	
30 Other transport equipment	134.0	-4.8	-18.2	8.3	18.1	1.2	-18.3	27.6	51.4	

(1) Latest monthly index refers to the same month for which the latest growth rate is available.

Source: Eurostat (sts_innod_m, sts_innodgr_m)

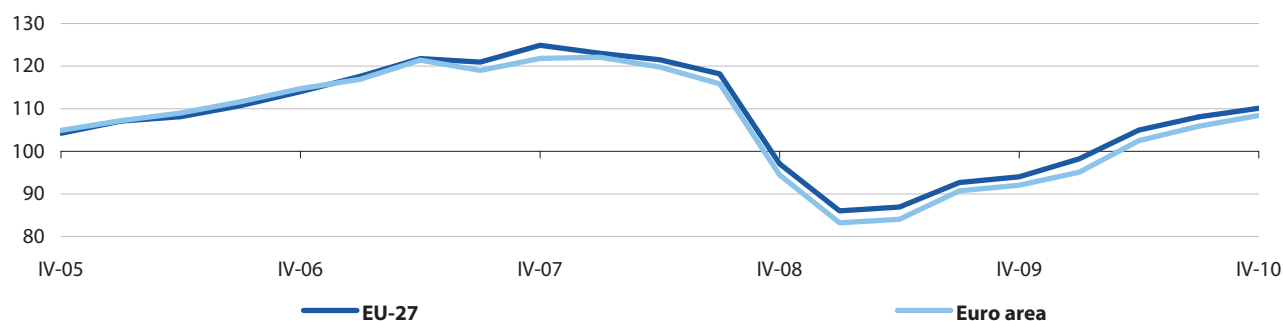
Table 2.38: Non-domestic orders received, seasonally adjusted, growth rates compared with previous month, euro area (%) (1)

NACE code and label	Latest monthly index (2005=100)									
		05-10	06-10	07-10	08-10	09-10	10-10	11-10	12-10	
Manufacturing, for new orders	118.3	5.1	0.2	-0.2	4.8	-4.1	1.3	4.0	-1.0	
Intermediate goods, for new orders	126.0	2.7	-1.4	1.4	3.8	-3.1	1.0	4.7	2.1	
Capital goods, for new orders	112.5	6.6	3.2	-2.5	8.8	-6.2	1.5	5.4	-4.8	
Durable consumer goods, for new orders	95.9	2.8	0.4	-1.5	-2.3	-2.9	0.9	1.0	0.5	
Non-durable consumer goods, for new orders	131.2	3.3	0.8	-0.3	-2.1	1.3	4.1	0.5	0.4	
13 Textiles	102.1	3.9	-0.1	-0.8	0.9	-0.5	0.7	3.2	1.9	
14 Wearing apparel	108.7	-3.1	-0.6	9.4	-6.9	3.2	9.5	-8.6	8.8	
17 Paper & paper products	117.6	0.8	0.1	-1.0	1.6	-1.6	-1.7	3.0	4.0	
20 Chemicals & chemical products	125.6	3.6	-0.4	0.3	3.2	-1.8	-0.4	2.3	3.0	
21 Pharmaceuticals	144.3	5.0	-1.1	2.3	-1.4	-0.2	1.7	1.1	0.6	
24 Basic metals	125.8	1.0	0.1	1.8	3.8	-1.1	1.3	3.6	-3.2	
25 Fabricated metal products	122.9	8.7	-8.5	-0.1	4.7	1.8	-0.4	0.7	4.0	
26 Computer, electronic & optical prod.	76.0	4.8	-1.2	3.8	0.5	-3.8	-2.3	13.1	-10.1	
27 Electrical equipment	140.8	3.3	0.6	3.2	2.9	-7.4	2.9	10.6	7.4	
28 Machinery & equipment n.e.c.	135.2	0.7	3.4	4.4	4.6	1.2	0.6	2.3	3.9	
29 Motor vehicles, trailers & semi-trail.	116.4	4.2	-2.5	5.0	3.7	-2.4	1.3	3.6	-0.9	
30 Other transport equipment	88.5	53.7	-3.1	-20.7	16.2	-15.2	3.3	1.8	-20.9	

(1) Latest monthly index refers to the same month for which the latest growth rate is available.

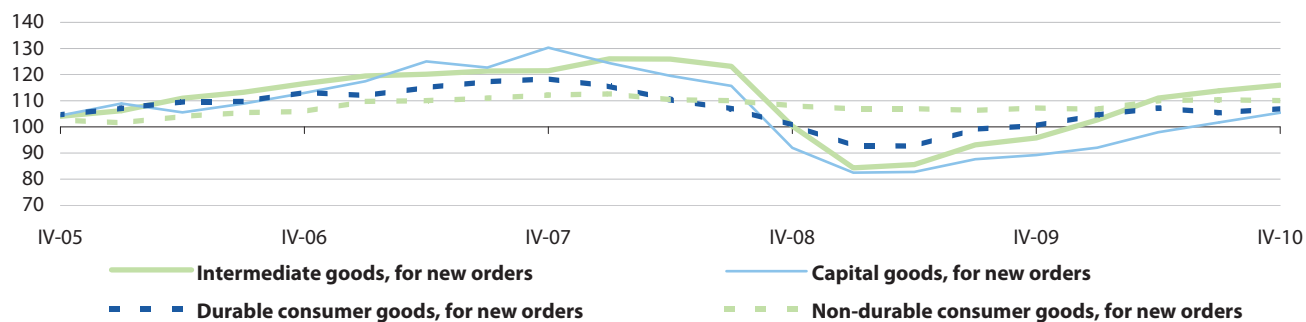
Source: Eurostat (sts_innond_m, sts_innondgr_m)

Figure 2.65: Total new orders received, manufacturing for new orders, seasonally adjusted (2005=100)



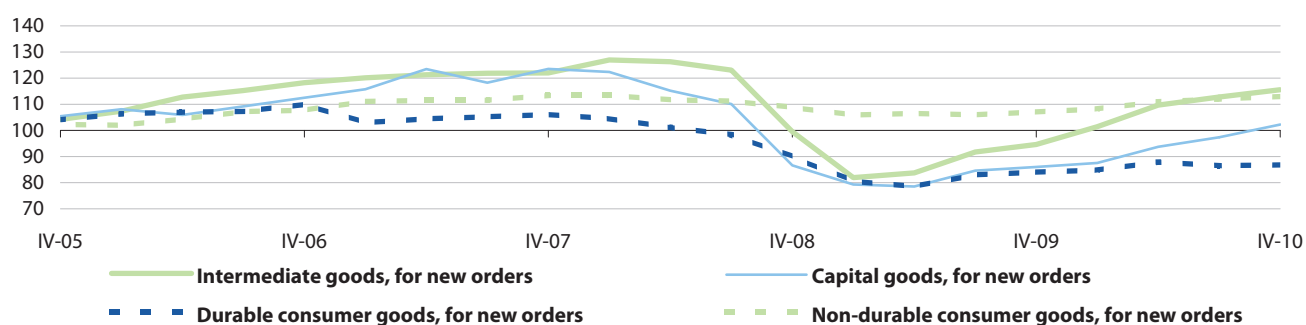
Source: Eurostat (sts_inno_q)

Figure 2.66: Total new orders received, seasonally adjusted, EU-27 (2005=100)



Source: Eurostat (sts_inno_q)

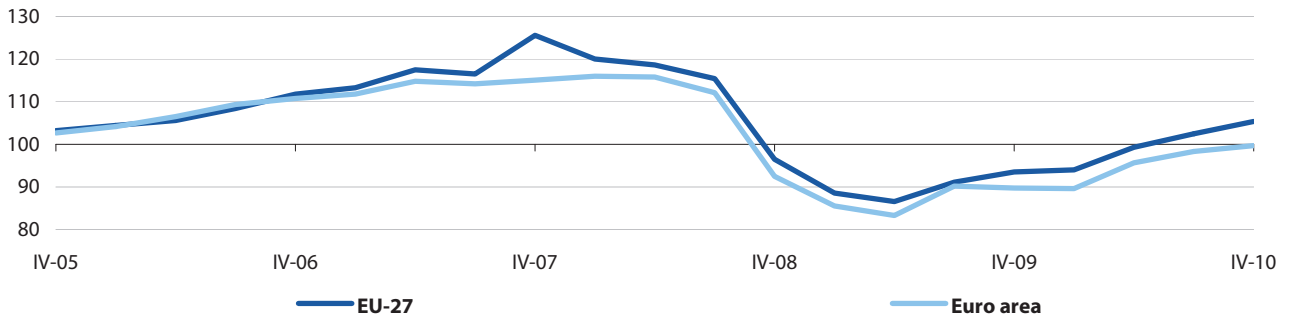
Figure 2.67: Total new orders received, seasonally adjusted, euro area (2005=100)



Source: Eurostat (sts_inno_q)

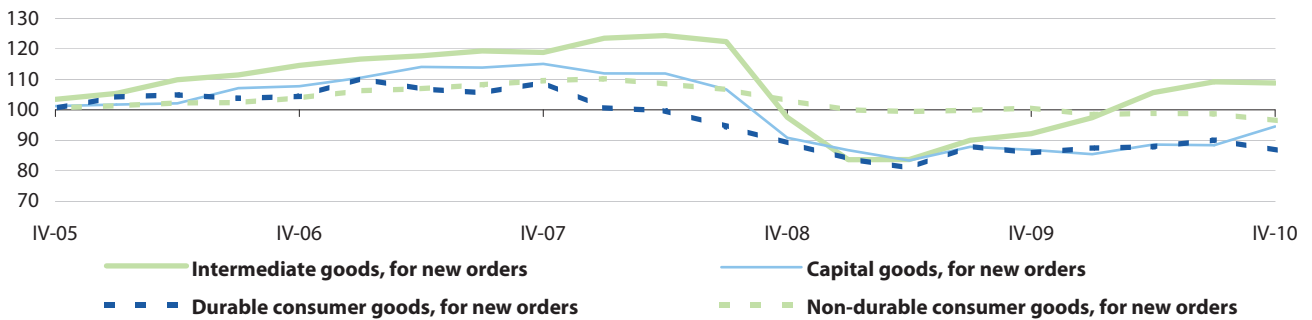


Figure 2.68: Domestic new orders received, manufacturing for new orders, seasonally adjusted (2005=100)



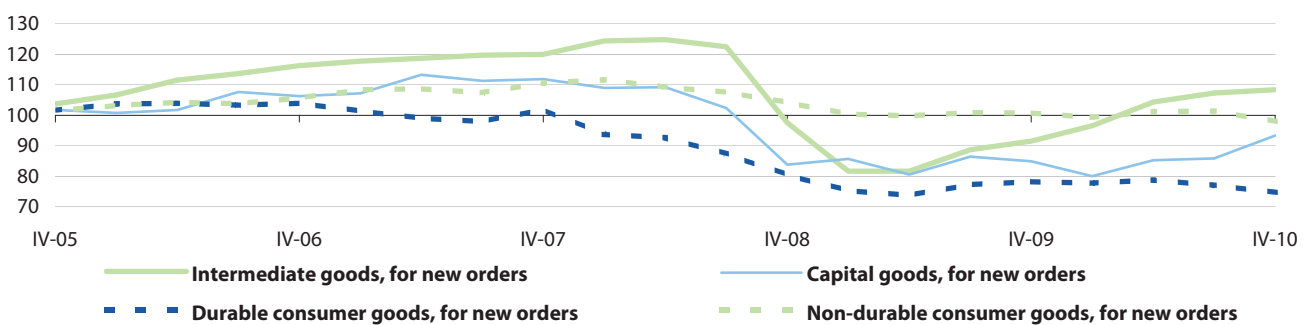
Source: Eurostat (sts_innod_q)

Figure 2.69: Domestic new orders received, seasonally adjusted, EU-27 (2005=100)



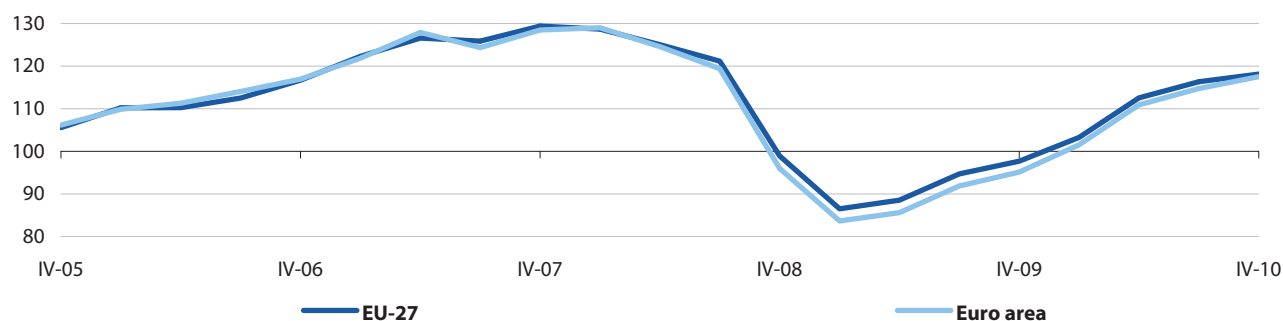
Source: Eurostat (sts_innod_q)

Figure 2.70: Domestic new orders received, seasonally adjusted, euro area (2005=100)



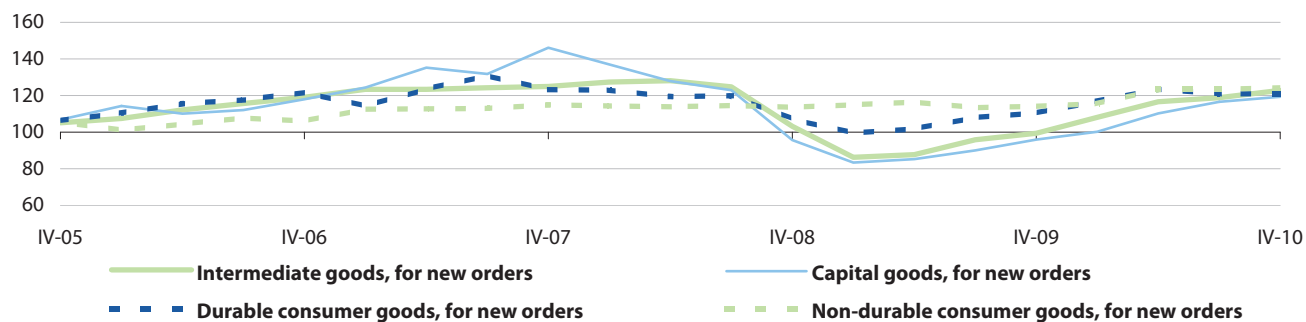
Source: Eurostat (sts_innod_q)

Figure 2.71: Non-domestic new orders received, manufacturing for new orders, seasonally adjusted (2005=100)



Source: Eurostat (sts_innond_q)

Figure 2.72: Non-domestic new orders received, seasonally adjusted, EU-27 (2005=100)

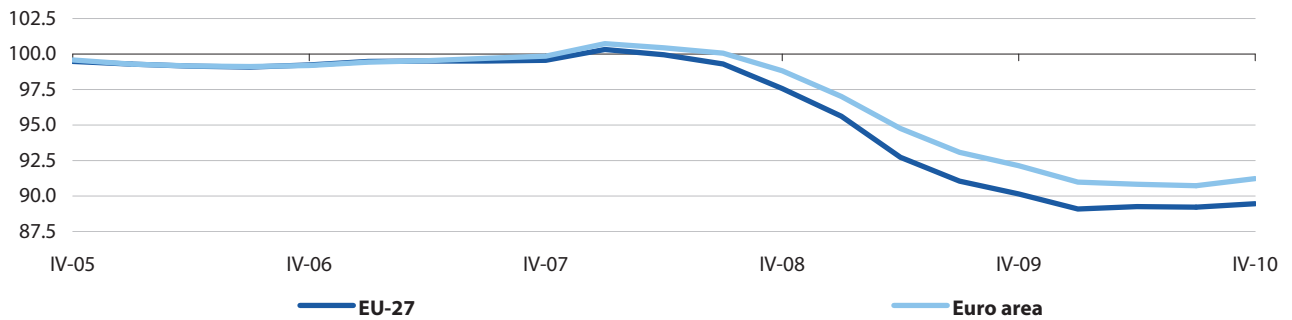


Source: Eurostat (sts_innond_q)

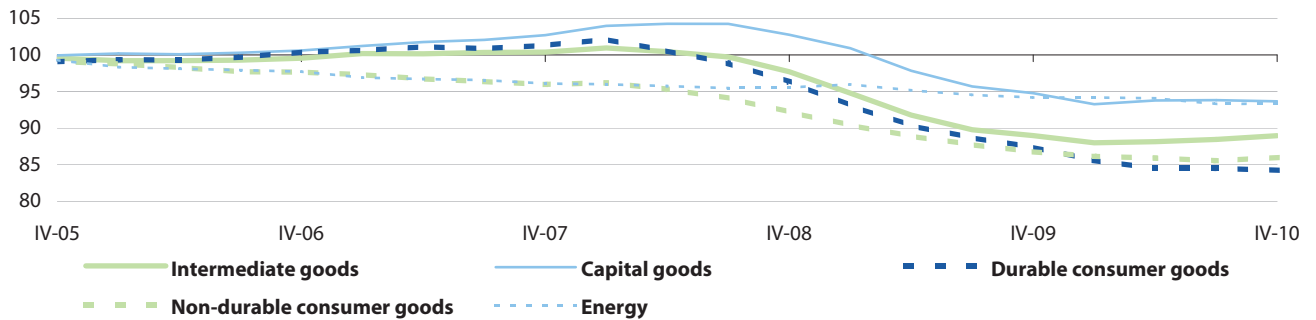
Figure 2.73: Non-domestic new orders received, seasonally adjusted, euro area (2005=100)



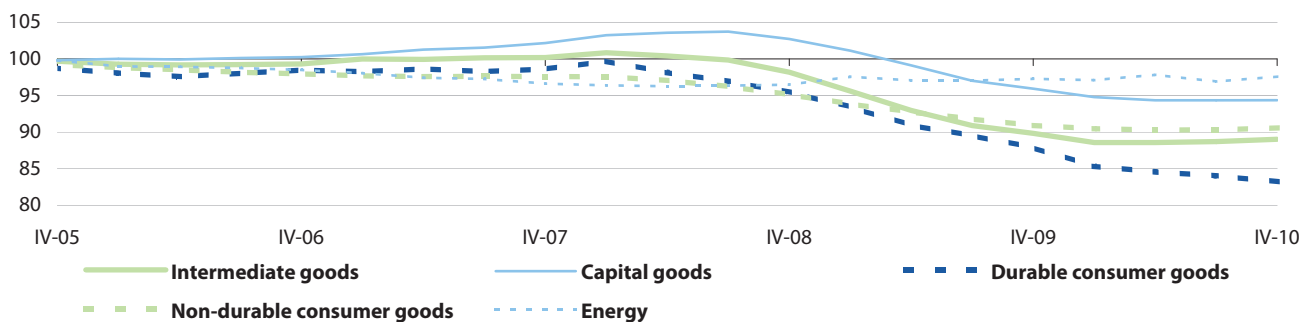
Source: Eurostat (sts_innond_q)

Figure 2.74: Index of employment, total industry (excl. construction), seasonally adjusted (2005=100)

Source: Eurostat (sts_inlb_q)

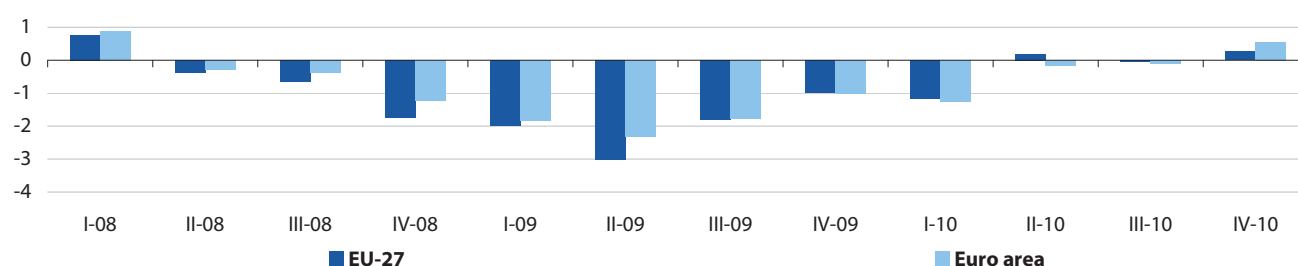
Figure 2.75: Index of employment, seasonally adjusted, EU-27 (2005=100)

Source: Eurostat (sts_inlb_q)

Figure 2.76: Index of employment, seasonally adjusted, euro area (2005=100)

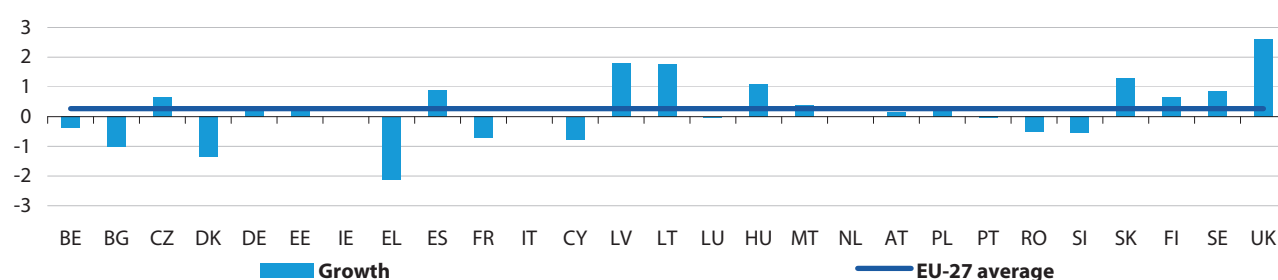
Source: Eurostat (sts_inlb_q)

Figure 2.77: Index of employment, total industry (excl. construction), seasonally adjusted, growth rates compared with the previous quarter (%)



Source: Eurostat (sts_inlbgr_q)

Figure 2.78: Index of employment, total industry (excl. construction), seasonally adjusted, growth rates compared with the previous quarter, IV-2010 (%) (1)



(1) Italy and the Netherlands, confidential; Ireland, not available; Belgium, the Czech Republic, Denmark, Estonia, Greece, Cyprus, Latvia, Lithuania, Luxembourg, Malta, Austria, Slovenia and the United Kingdom, III-2010.

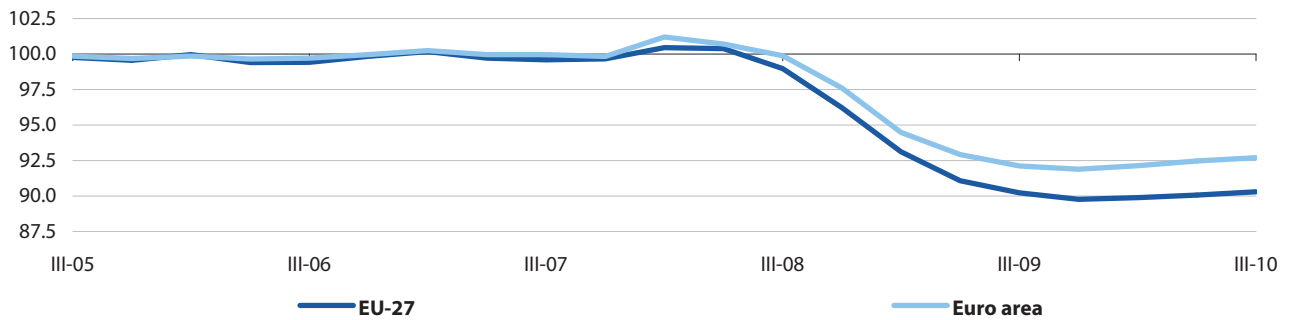
Source: Eurostat (sts_inlbgr_q)

Table 2.39: Index of employment, total industry (excl. construction), growth rates (%) (1)

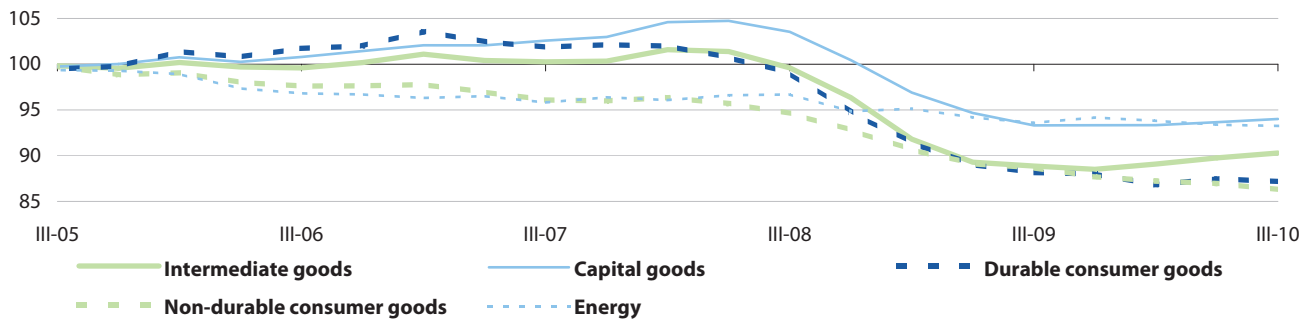
	Weight in 2005 (% of EU-27)	Latest quarterly index (2005=100)	Seasonally adjusted, compared with previous quarter						Gross, compared with same quarter of previous year					
			III-09	IV-09	I-10	II-10	III-10	IV-10	III-09	IV-09	I-10	II-10	III-10	IV-10
EU-27	100.0	89.5	-1.8	-1.0	-1.2	0.2	0.0	0.3	-8.3	-7.6	-6.8	-3.7	-2.0	-0.8
Euro area	64.5	91.2	-1.8	-1.0	-1.3	-0.2	-0.1	0.6	-7.0	-6.7	-6.2	-4.2	-2.5	-1.0
BE	1.7	92.6	-1.6	-0.7	-0.6	-0.4	-0.4	:	-5.3	-5.3	-4.4	-3.2	-1.9	:
BG	2.0	83.2	-2.4	-2.5	-1.9	-0.4	-0.2	-1.0	-10.0	-10.8	-10.1	-7.0	-4.8	-3.5
CZ	4.0	89.9	-2.5	-0.8	-0.1	0.3	0.6	:	-12.4	-11.2	-7.7	-3.0	0.1	:
DK	1.1	86.5	-4.0	-2.5	-0.7	-0.8	-1.3	:	-11.6	-13.2	-11.1	-7.7	-5.4	:
DE	20.3	98.0	-1.4	-0.8	-0.8	-0.1	0.2	0.3	-4.1	-4.4	-4.5	-3.1	-1.5	-0.4
EE	0.4	75.8	-4.4	-2.2	-1.5	0.2	0.2	:	-18.4	-17.1	-13.3	-7.7	-2.9	:
IE	0.7	90.5	:	:	:	:	:	:	:	:	:	:	:	:
EL	1.2	86.1	-2.1	-0.8	-2.3	-1.8	-2.1	:	-5.4	-6.6	-7.0	-6.8	-6.8	:
ES	7.2	79.9	-3.3	-1.4	-2.2	0.9	-1.4	0.9	-17.7	-14.8	-13.0	-5.8	-4.0	-1.8
FR	10.7	86.9	-1.6	-0.9	-0.7	-0.5	-0.2	-0.7	-5.2	-5.2	-4.6	-3.7	-2.2	-2.1
IT	13.0	c	c	c	c	c	c	:	c	c	c	c	c	:
CY	0.1	99.4	-0.7	-0.8	-0.7	-0.2	-0.8	:	-2.1	-3.2	-3.7	-2.3	-2.4	:
LV	0.5	68.4	-6.7	-2.1	0.2	2.1	1.8	:	-27.2	-25.1	-16.0	-6.6	2.1	:
LT	0.8	71.2	-2.6	-2.6	-4.0	-0.6	1.8	:	-17.8	-16.8	-13.2	-9.5	-5.5	:
LU	0.1	90.9	-2.4	-1.1	-0.1	0.1	0.0	:	-5.0	-5.7	-5.6	-3.5	-1.1	:
HU	2.3	85.9	-1.9	-0.3	-1.5	2.3	1.4	1.1	-13.6	-10.7	-8.3	-1.5	1.9	3.3
MT	0.1	73.3	-1.5	-0.3	-0.5	-1.4	0.4	:	-10.6	-8.8	-5.9	-3.7	-1.9	:
NL	2.4	c	-1.2	-1.1	-0.7	-0.1	-0.2	c	-3.6	-4.4	-4.3	-3.1	-2.1	c
AT	1.8	97.0	-1.9	-0.6	-0.8	0.7	0.1	:	-5.5	-5.4	-5.6	-2.6	-0.6	:
PL	7.8	102.1	-0.8	-0.4	-0.4	1.3	0.3	0.2	-6.6	-5.9	-5.7	-0.3	0.8	1.4
PT	2.1	86.0	-1.4	-0.9	-0.5	-0.1	-0.2	0.0	-6.3	-5.9	-4.5	-2.8	-1.7	-0.8
RO	5.3	68.2	-3.6	-3.5	-2.8	-1.4	-1.0	-0.5	-15.7	-16.1	-14.3	-10.7	-8.3	-5.4
SI	0.7	84.4	-2.1	-2.5	-0.8	-0.4	-0.6	:	-10.8	-11.7	-8.8	-5.7	-4.2	:
SK	1.3	83.7	-3.5	-1.2	0.4	0.1	0.5	1.3	-18.1	-17.1	-12.1	-4.1	-0.2	2.2
FI	1.1	85.9	-1.6	-1.6	-0.6	0.2	-3.0	0.7	-9.9	-7.9	-7.2	-3.4	-4.7	-2.8
SE	2.2	83.8	-3.3	-0.7	0.1	0.1	0.4	0.9	-17.4	-16.8	-10.9	-3.8	-0.1	1.5
UK	9.0	84.7	-0.8	-0.8	-1.1	0.1	2.6	:	-8.0	-3.2	-5.1	0.2	0.8	:
NO	-	106.1	-1.3	-1.2	0.1	-0.4	0.2	:	-4.3	-4.1	-3.3	-2.6	-1.2	:
CH	-	104.6	-1.2	-0.4	0.0	-0.1	0.2	:	-3.9	-3.9	-3.2	-1.7	-0.2	:

(1) Latest quarterly index refers to the same quarter for which the latest quarterly growth rate is available.

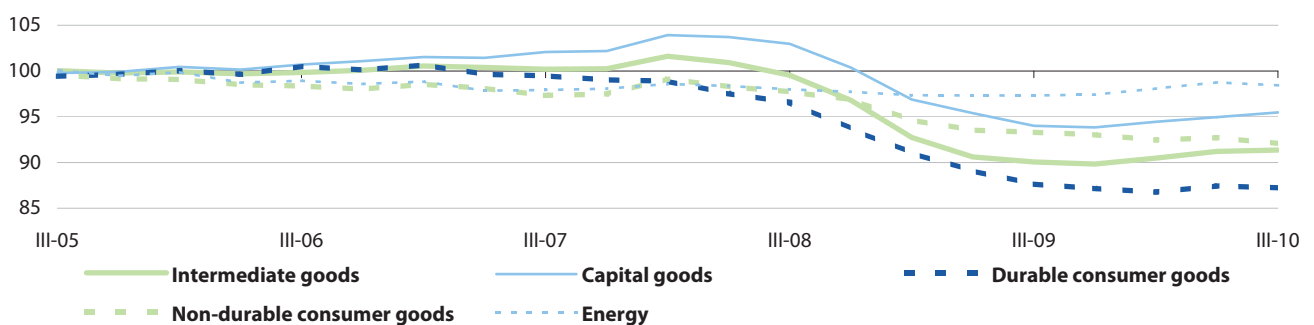
Source: Eurostat (sts_inlbgr_q)

Figure 2.79: Index of hours worked, total industry (excl. construction), seasonally adjusted (2005=100)

Source: Eurostat (sts_inlb_q)

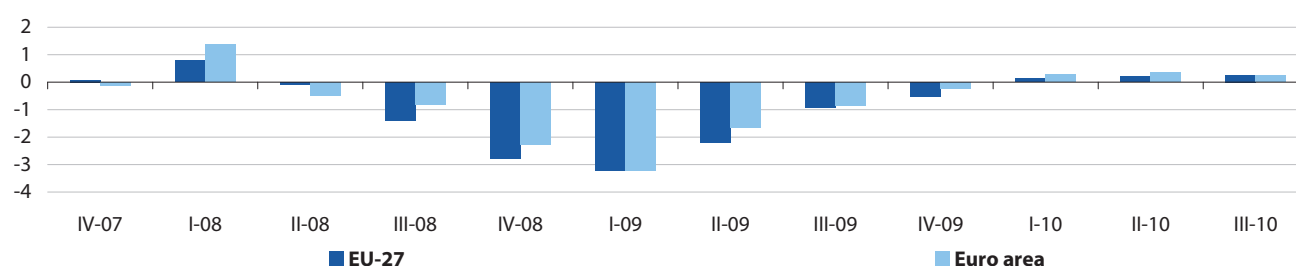
Figure 2.80: Index of hours worked, seasonally adjusted, EU-27 (2005=100)

Source: Eurostat (sts_inlb_q)

Figure 2.81: Index of hours worked, seasonally adjusted, euro area (2005=100)

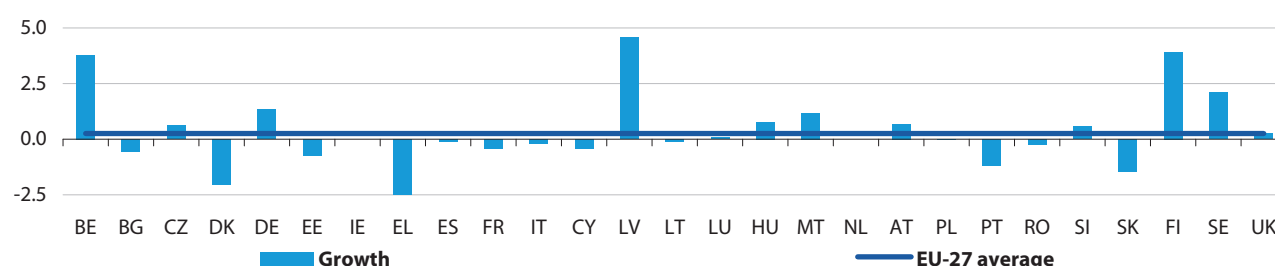
Source: Eurostat (sts_inlb_q)

Figure 2.82: Index of hours worked, total industry (excl. construction), seasonally adjusted, growth rates compared with the previous quarter (%)



Source: Eurostat (sts_inlbgr_q)

Figure 2.83: Index of hours worked, total industry (excl. construction), seasonally adjusted, growth rates compared with the previous quarter, III-2010 (%) (1)



(1) Greece, broken y-axis, value is -4.9; the Netherlands, confidential; Ireland, not available; Bulgaria, Germany, France, Hungary, Portugal, Romania, Slovakia and Finland, IV-2010; Spain, II-2010.

Source: Eurostat (sts_inlbgr_q)

Table 2.40: Index of hours worked, total industry (excl. construction), growth rates (%) (1)

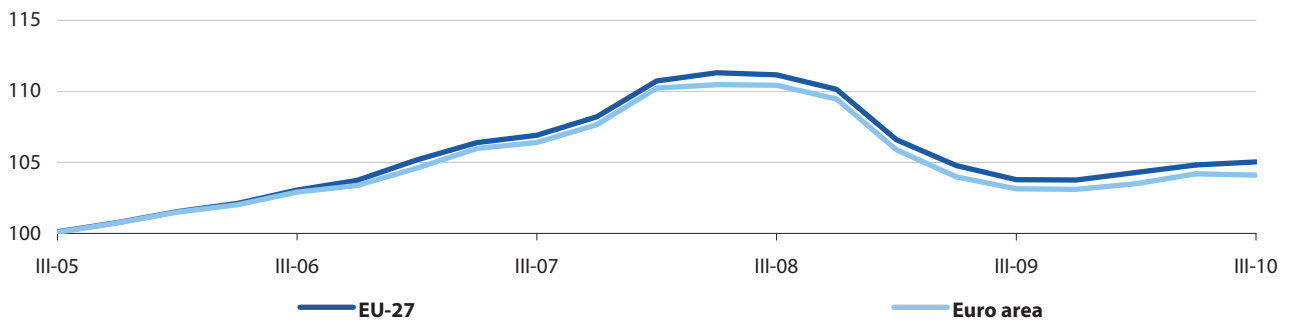
	Weight in 2005 (% of EU-27)	Latest quarterly index (2005=100)	Seasonally adjusted, compared with previous quarter							Working day adjusted, compared with same quarter of previous year						
			III-09	IV-09	I-10	II-10	III-10	IV-10	III-09	IV-09	I-10	II-10	III-10	IV-10		
EU-27	100.0	90.3	-0.9	-0.5	0.1	0.2	0.3	:	-8.8	-6.7	-3.4	-1.1	0.1	:		
Euro area	63.0	92.7	-0.9	-0.2	0.3	0.4	0.2	:	-7.8	-5.8	-2.5	-0.5	0.6	:		
BE	1.5	91.8	-2.6	-0.3	1.1	1.2	3.8	:	-10.9	-7.9	-4.2	-1.5	6.7	:		
BG	2.0	80.1	-2.3	-2.9	-2.6	0.2	-0.2	-0.6	-12.8	-12.8	-12.0	-7.6	-5.1	-2.8		
CZ	4.2	92.0	1.0	0.9	-0.7	0.9	0.6	:	-8.1	-2.3	-1.5	1.5	2.1	:		
DK	1.0	84.5	-5.1	-0.9	-0.5	-0.4	-2.1	:	-13.4	-13.3	-10.1	-6.7	-3.7	:		
DE	18.8	99.1	0.0	0.4	1.1	1.4	0.6	1.3	-9.5	-7.2	-0.8	3.0	3.5	4.4		
EE	0.4	75.7	-0.3	-2.3	-0.8	1.0	-0.7	:	-18.5	-16.5	-9.8	-2.4	-2.6	:		
IE	0.8	93.1	:	:	:	:	:	:	:	:	:	:	:	:		
EL	1.0	80.4	-4.8	0.5	-3.0	-0.7	-4.9	:	-12.6	-11.2	-10.6	-7.8	-7.9	:		
ES	7.7	84.8	-1.3	-1.1	-2.2	-0.1	:	:	-13.7	-10.5	-7.1	-4.7	:	:		
FR	12.0	86.8	-1.5	-1.2	-0.9	-0.6	-0.5	-0.4	-4.6	-4.9	-5.0	-4.2	-3.0	-2.4		
IT	11.2	99.4	0.6	0.6	0.2	0.3	-0.2	:	-1.7	1.2	2.4	1.7	1.0	:		
CY	0.1	101.0	-0.7	-0.8	-0.7	-0.1	-0.4	:	-1.2	-2.2	-3.4	-2.2	-2.0	:		
LV	0.5	64.7	-2.4	-2.8	1.0	2.0	4.6	:	-31.9	-27.8	-13.8	-2.2	4.7	:		
LT	0.8	69.0	-2.0	-2.1	-2.5	2.5	-0.1	:	-20.5	-17.6	-12.3	-4.0	-2.0	:		
LU	0.1	88.1	0.6	-0.5	2.3	-0.6	0.1	:	-10.0	-3.6	0.3	1.7	1.0	:		
HU	2.4	84.7	-0.6	-1.5	1.6	1.8	0.8	0.8	-14.5	-10.6	-6.0	1.3	2.8	4.9		
MT	0.1	72.1	-2.5	0.3	-0.4	-2.4	1.2	:	-14.5	-9.8	-3.4	-4.9	-1.4	:		
NL	2.2	c	-1.2	-0.9	-0.7	-0.5	0.1	c	-4.8	-5.3	-4.5	-3.4	-2.0	c		
AT	1.8	96.6	-0.4	-0.3	0.1	1.9	0.7	:	-8.6	-6.7	-3.1	1.3	2.3	:		
PL	8.0	100.5	-0.8	-0.5	1.1	0.3	0.0	:	-6.3	-5.0	-1.1	0.0	0.8	:		
PT	2.7	84.7	-0.3	-2.0	0.3	-1.2	1.1	-1.2	-6.9	-6.8	-3.7	-3.3	-1.9	-1.1		
RO	5.9	67.0	-2.9	-2.6	-2.5	-1.0	-1.0	-0.2	-18.4	-16.3	-14.1	-8.8	-6.9	-4.5		
SI	0.7	99.5	0.5	0.5	0.7	0.5	0.6	:	-3.1	-2.1	1.9	2.3	2.4	:		
SK	1.3	81.8	-1.5	-2.7	2.5	2.2	-0.2	-1.5	-18.4	-15.2	-6.0	0.3	1.9	3.0		
FI	1.1	84.8	4.2	-2.6	0.9	1.2	-5.9	3.9	-15.0	-10.7	-2.1	3.8	-6.6	-0.1		
SE	1.9	89.1	-3.1	-2.3	-0.7	1.6	2.1	:	-10.2	-11.6	-11.2	-4.6	1.3	:		
UK	9.8	83.2	-0.6	-2.1	3.0	-2.1	0.3	:	-9.3	-5.3	-2.6	-2.1	-0.9	:		
NO	-	104.7	-1.3	-1.1	0.2	-0.3	0.1	:	-5.2	-4.2	-2.8	-2.4	-1.3	:		
CH	-	:	:	:	:	:	:	:	:	:	:	:	:	:		

(1) Latest quarterly index refers to the same quarter for which the latest quarterly growth rate is available.

Source: Eurostat (sts_inlb_q, sts_inlbgr_q)

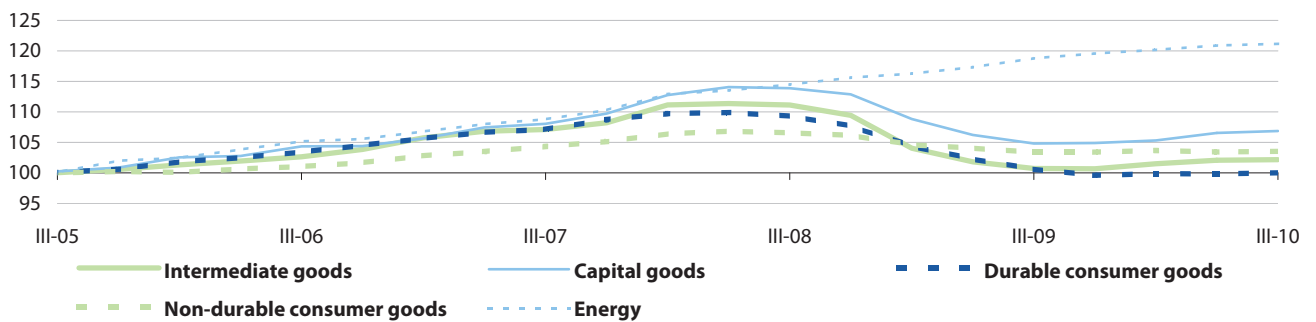


Figure 2.84: Index of gross wages and salaries, total industry (excl. construction), seasonally adjusted (2005=100)



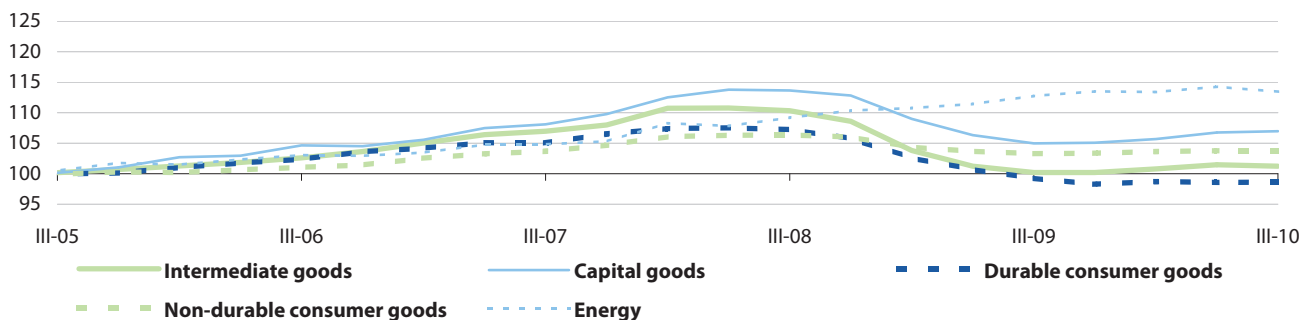
Source: Eurostat (sts_inlb_q)

Figure 2.85: Index of gross wages and salaries, seasonally adjusted, EU-27 (2005=100)



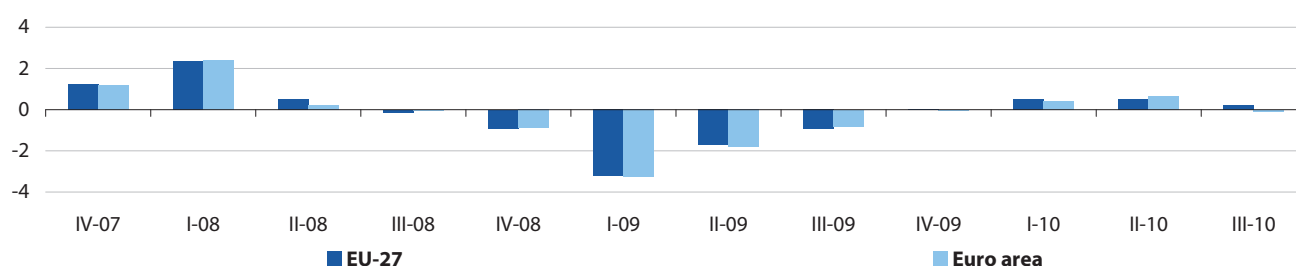
Source: Eurostat (sts_inlb_q)

Figure 2.86: Index of gross wages and salaries, seasonally adjusted, euro area (2005=100)



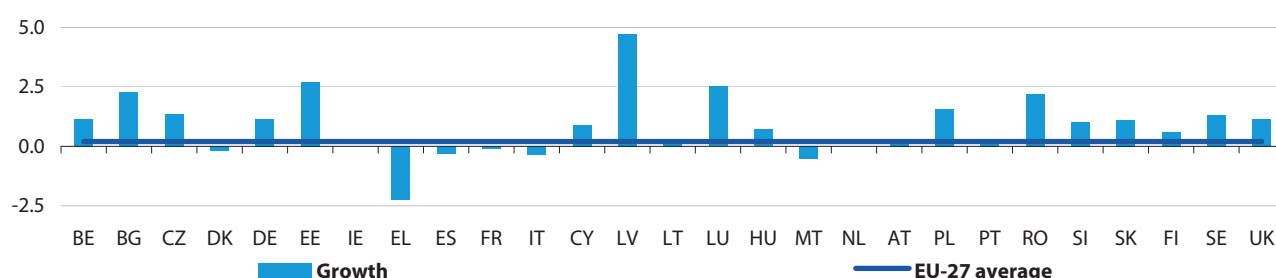
Source: Eurostat (sts_inlb_q)

Figure 2.87: Index of gross wages and salaries, total industry (excl. construction), seasonally adjusted, growth rates compared with the previous quarter (%)



Source: Eurostat (sts_inlbgr_q)

Figure 2.88: Index of gross wages and salaries, total industry (excl. construction), seasonally adjusted, growth rates compared with the previous quarter, III-2010 (%) (1)



(1) The Netherlands, confidential; Ireland, not available; Bulgaria, Germany, Hungary, Poland, Portugal, Romania, Slovakia and Finland, IV-2010.

Source: Eurostat (sts_inlbgr_q)

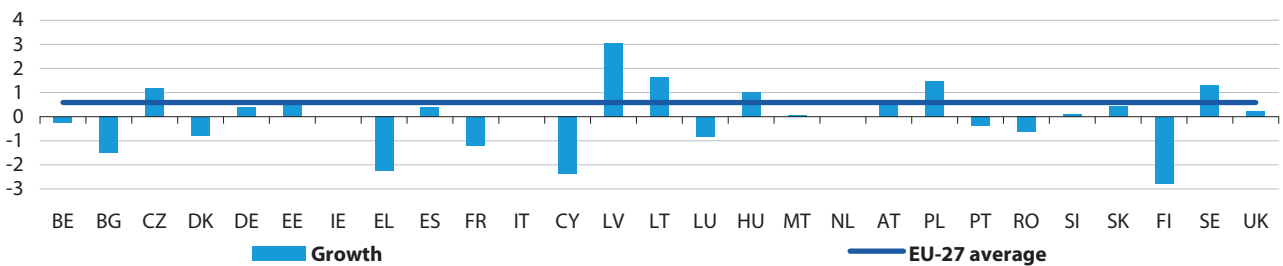
Table 2.41: Index of gross wages and salaries, total industry (excl. construction), growth rates (%) (1)

	Weight in 2005 (% of EU-27)	Latest quarterly index (2005=100)	Seasonally adjusted, compared with previous quarter						Gross, compared with same quarter of previous year					
			III-09	IV-09	I-10	II-10	III-10	IV-10	III-09	IV-09	I-10	II-10	III-10	IV-10
EU-27	100.0	105.0	-0.9	0.0	0.5	0.5	0.2	:	-6.7	-5.8	-2.2	0.2	1.3	:
Euro area	77.7	104.1	-0.8	0.0	0.4	0.7	-0.1	:	-6.7	-5.9	-2.3	0.5	1.1	:
BE	2.5	106.2	-1.4	0.5	0.2	0.4	1.2	:	-6.8	-4.6	-2.2	-0.6	2.5	:
BG	0.2	168.0	-1.0	0.7	-1.6	1.8	2.6	2.3	-2.7	-1.5	-4.3	-0.2	3.5	5.2
CZ	1.1	116.7	-0.6	0.7	-0.9	1.5	1.4	:	-10.3	-7.3	-4.9	0.6	2.8	:
DK	1.9	102.8	-3.2	-2.9	1.6	-1.0	-0.2	:	-9.5	-13.5	-6.6	-4.7	-2.2	:
DE	30.9	107.1	-0.4	-0.4	1.6	1.3	0.2	1.2	-6.9	-6.7	-1.5	2.3	2.6	4.3
EE	0.1	125.3	0.6	-4.5	2.7	0.5	2.7	:	-20.1	-18.9	-9.6	-0.8	1.3	:
IE	1.0	106.8	:	:	:	:	:	:	:	:	:	:	:	:
EL	0.8	96.4	0.8	-2.1	2.3	-7.7	-2.2	:	-1.7	-1.4	6.1	-7.0	-9.7	:
ES	6.7	102.2	-1.5	0.9	-1.8	0.0	-0.3	:	-9.6	-7.3	-4.2	-2.5	-1.3	:
FR	13.4	100.2	-0.6	-0.4	-0.1	0.3	-0.1	:	-4.2	-4.2	-2.3	-0.7	-0.3	:
IT	13.0	102.7	-0.2	0.7	0.1	0.2	-0.4	:	-8.8	-6.0	-3.1	0.8	1.0	:
CY	0.1	120.4	-2.0	-0.3	-0.6	-1.4	0.9	:	-0.4	-0.8	-1.1	-8.3	1.5	:
LV	0.1	127.3	-10.1	-3.0	-0.1	4.0	4.7	:	-33.6	-32.3	-19.2	-9.5	5.5	:
LT	0.1	108.1	-6.5	-3.2	-2.6	0.4	0.2	:	-26.0	-23.7	-19.5	-11.4	-4.6	:
LU	0.2	107.6	-2.3	1.9	1.8	-0.4	2.5	:	-6.0	-1.8	1.8	0.7	6.2	:
HU	0.8	119.3	-0.1	-0.1	2.2	1.9	2.2	0.7	-9.0	-7.4	-1.7	3.9	6.4	7.3
MT	0.0	90.6	-2.3	6.1	-2.3	1.0	-0.5	:	-20.1	-17.0	-11.7	2.2	4.1	:
NL	3.3	c	-0.4	-0.8	-0.2	0.0	0.0	c	-1.0	-3.3	-2.0	-1.3	-0.9	c
AT	2.5	109.8	-1.3	-1.1	-0.8	1.2	0.3	:	-3.5	-4.2	-5.7	-1.4	-0.3	:
PL	2.1	145.2	-0.1	0.9	0.5	2.6	2.7	1.6	-2.7	-1.4	-1.6	4.0	7.0	7.7
PT	1.1	100.4	-0.6	-0.4	0.0	0.5	0.1	0.2	-5.6	-4.6	-2.6	-0.4	0.0	1.0
RO	0.6	147.1	-0.3	-0.9	1.1	-2.9	2.4	2.2	-7.0	-7.8	-1.2	-3.2	-0.5	2.8
SI	0.4	134.9	2.0	1.7	3.9	1.4	1.0	:	1.2	3.6	9.8	9.3	8.1	:
SK	0.3	110.4	-2.6	-0.2	2.2	1.9	0.5	1.1	-16.9	-13.5	-7.0	1.6	4.7	6.0
FI	1.6	102.6	-2.6	-1.5	0.1	0.8	0.8	0.6	-9.4	-10.2	-7.0	-2.3	1.3	3.3
SE	2.7	105.7	-1.4	-1.7	0.5	1.6	1.3	:	-7.3	-8.2	-5.6	-0.9	2.0	:
UK	12.6	100.1	-1.8	0.6	1.8	-1.8	1.2	:	-5.9	-3.9	0.9	-1.4	1.6	:
NO	-	128.5	1.1	0.6	0.8	1.3	:	:	4.9	4.4	3.7	3.9	:	:
CH	-	:	:	:	:	:	:	:	:	:	:	:	:	:

(1) Latest quarterly index refers to the same quarter for which the latest quarterly growth rate is available.

Source: Eurostat (sts_inlb_q, sts_inlbgr_q)

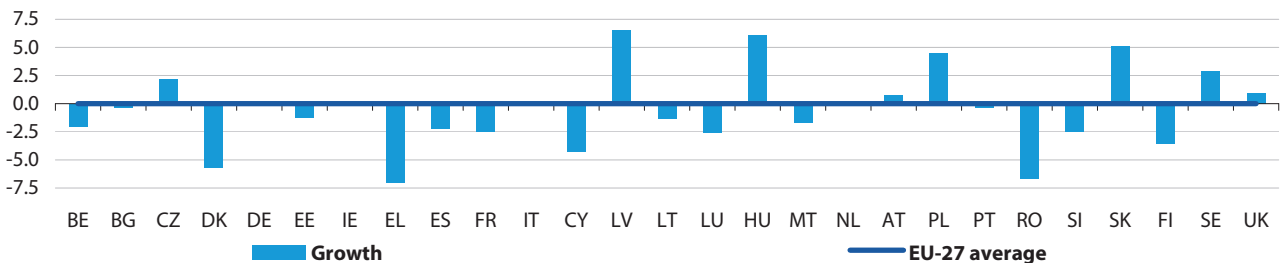
Figure 2.89: Index of employment, intermediate goods, seasonally adjusted, growth rates compared with the previous quarter, IV-2010 (%) (1)



(1) Italy and the Netherlands, confidential; Ireland, not available; Belgium, the Czech Republic, Denmark, Estonia, Greece, Cyprus, Latvia, Lithuania, Luxembourg, Malta, Austria, Slovenia and the United Kingdom, III-2010.

Source: Eurostat (sts_inlbgr_q)

Figure 2.90: Index of employment, intermediate goods, gross, growth rates compared with the same quarter of the previous year, IV-2010 (%) (1)



(1) Italy and the Netherlands, confidential; Ireland, not available; Belgium, the Czech Republic, Denmark, Estonia, Greece, Cyprus, Latvia, Lithuania, Luxembourg, Malta, Austria, Slovenia and the United Kingdom, III-2010.

Source: Eurostat (sts_inlbgr_q)

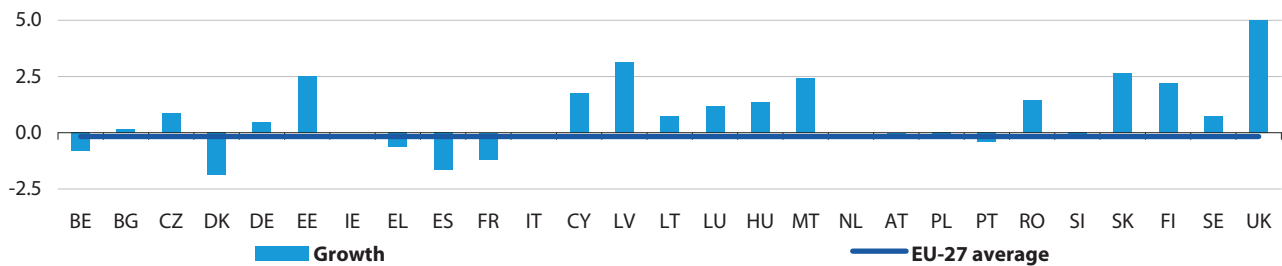
Table 2.42: Index of employment, intermediate goods, growth rates (%) (1)

	Latest quarterly index (2005=100)	Seasonally adjusted, compared with previous quarter						Gross, compared with same quarter of previous year					
		III-09	IV-09	I-10	II-10	III-10	IV-10	III-09	IV-09	I-10	II-10	III-10	IV-10
EU-27	89.0	-2.2	-0.9	-1.1	0.2	0.3	0.6	-10.0	-8.9	-7.2	-4.0	-1.5	0.0
Euro area	89.0	-2.2	-1.2	-1.4	0.0	0.1	0.4	-9.0	-8.5	-7.4	-4.7	-2.4	-0.9
BE	91.1	-2.0	-1.0	-0.8	-0.2	-0.2	:	-6.9	-6.9	-5.8	-3.9	-2.0	:
BG	83.0	-2.8	-3.7	-0.6	0.5	0.5	-1.5	-13.0	-14.3	-12.3	-6.2	-2.6	-0.3
CZ	89.7	-2.8	-0.7	0.8	0.8	1.2	:	-14.8	-13.3	-8.3	-1.9	2.1	:
DK	85.7	-4.4	-2.5	-1.2	-1.0	-0.8	:	-15.7	-16.2	-13.2	-8.9	-5.7	:
DE	97.1	-2.0	-1.1	-0.9	0.0	0.3	0.4	-6.3	-6.5	-6.0	-3.9	-1.5	-0.1
EE	75.6	-4.5	-2.1	-0.8	0.8	0.7	:	-19.3	-16.8	-11.6	-6.6	-1.3	:
IE	86.5	:	:	:	:	:	:	:	:	:	:	:	:
EL	84.2	-3.1	-1.9	-1.5	-1.4	-2.3	:	-7.6	-8.6	-8.4	-7.6	-7.0	:
ES	73.9	-4.1	0.1	-4.1	2.2	-0.9	0.4	-21.6	-17.0	-14.0	-5.9	-3.5	-2.2
FR	84.5	-2.1	-1.2	-0.7	-0.6	-0.2	-1.2	-6.7	-6.8	-6.1	-4.6	-2.5	-2.5
IT	c	c	c	c	c	c	:	c	c	c	c	c	:
CY	101.0	-0.5	-0.5	-1.8	0.3	-2.4	:	-1.2	-2.5	-4.7	-2.4	-4.2	:
LV	68.0	-6.3	-2.0	2.1	3.0	3.1	:	-30.5	-27.4	-13.5	-3.3	6.5	:
LT	64.7	-4.5	-3.0	-0.4	0.0	1.6	:	-21.9	-20.5	-13.7	-8.0	-1.3	:
LU	91.0	-1.6	-1.0	-0.3	-0.5	-0.8	:	-4.6	-5.3	-5.1	-3.3	-2.6	:
HU	83.4	-2.0	-4.4	0.0	2.1	2.9	1.0	-16.0	-16.6	-11.8	-4.3	0.4	6.1
MT	76.4	-2.6	-1.6	-0.5	0.3	0.1	:	-11.6	-11.2	-8.6	-4.3	-1.7	:
NL	c	-2.2	-1.4	-0.5	-0.3	-0.2	c	-6.5	-7.7	-6.1	-4.3	-2.5	c
AT	97.5	-2.3	-0.4	-0.3	0.9	0.5	:	-7.7	-6.9	-5.8	-2.1	0.8	:
PL	108.5	-1.2	-0.2	1.7	1.2	0.1	1.5	-8.1	-6.8	-1.9	1.4	2.7	4.5
PT	82.6	-1.9	-1.0	-0.6	0.4	0.3	-0.4	-8.7	-7.8	-6.2	-3.1	-0.9	-0.3
RO	64.3	-4.6	-2.9	-3.5	-1.8	-0.9	-0.6	-20.6	-20.5	-17.1	-12.2	-8.8	-6.7
SI	86.1	-2.0	-1.7	-0.6	-0.4	0.1	:	-11.8	-11.6	-7.8	-4.5	-2.5	:
SK	78.8	-4.1	-2.3	2.6	0.8	1.2	0.4	-19.8	-18.8	-11.1	-3.2	2.3	5.1
FI	77.7	-1.2	0.1	-1.0	0.7	-0.8	-2.8	-13.0	-10.0	-8.6	-1.4	-0.4	-3.5
SE	92.0	-3.3	-0.2	0.4	0.1	1.1	1.3	-11.8	-10.4	-6.3	-3.0	1.3	2.8
UK	84.5	-1.2	0.4	-0.8	1.0	0.2	:	-7.5	-1.5	-3.7	-0.8	0.9	:
NO	104.7	-1.0	-0.8	-1.0	0.6	1.4	:	-4.8	-5.1	-4.1	-2.3	0.4	:
CH	102.4	-1.6	-0.2	-0.2	0.0	0.1	:	-5.5	-4.8	-4.2	-2.0	-0.3	:

(1) Latest quarterly index refers to the same quarter for which the latest quarterly growth rate is available.

Source: Eurostat (sts_inlb_q, sts_inlbgr_q)

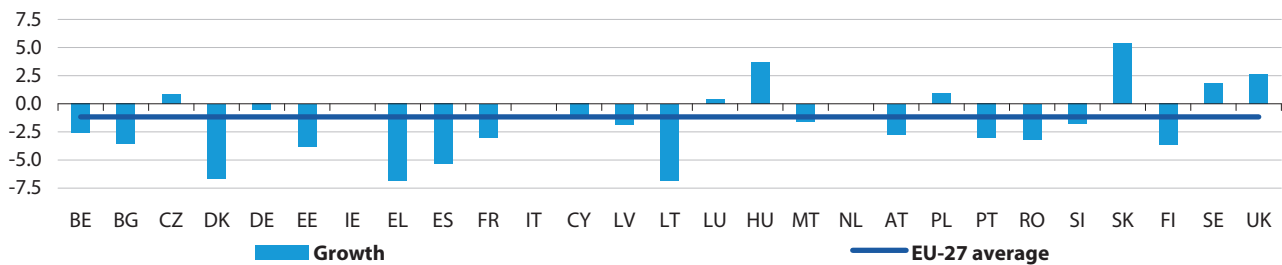
Figure 2.91: Index of employment, capital goods, seasonally adjusted, growth rates compared with the previous quarter, IV-2010 (%) (1)



(1) The United Kingdom, broken y-axis, value is 12.8; Italy and the Netherlands, confidential; Ireland, not available; Belgium, the Czech Republic, Denmark, Estonia, Greece, Cyprus, Latvia, Lithuania, Luxembourg, Malta, Austria, Slovenia and the United Kingdom, III-2010.

Source: Eurostat (sts_inlbgr_q)

Figure 2.92: Index of employment, capital goods, gross, growth rates compared with the same quarter of the previous year, IV-2010 (%) (1)



(1) Italy and the Netherlands, confidential; Ireland, not available; Belgium, the Czech Republic, Denmark, Estonia, Greece, Cyprus, Latvia, Lithuania, Luxembourg, Malta, Austria, Slovenia and the United Kingdom, III-2010.

Source: Eurostat (sts_inlbgr_q)

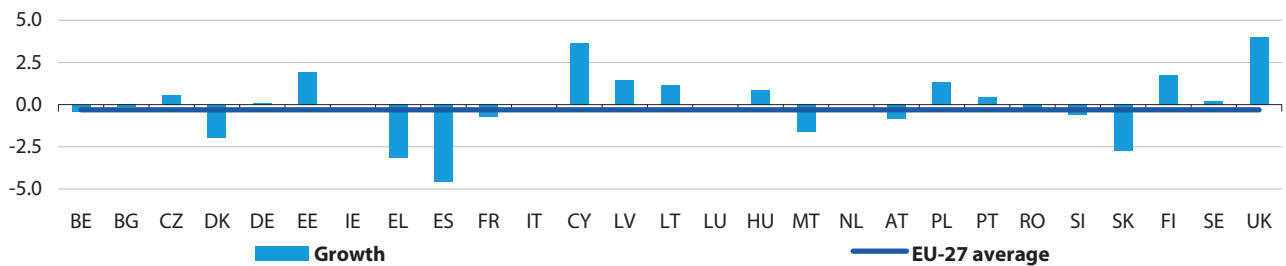
Table 2.43: Index of employment, capital goods, growth rates (%) (1)

	Latest quarterly index (2005=100)	Seasonally adjusted, compared with previous quarter						Gross, compared with same quarter of previous year					
		III-09	IV-09	I-10	II-10	III-10	IV-10	III-09	IV-09	I-10	II-10	III-10	IV-10
EU-27	93.7	-2.2	-1.0	-1.6	0.5	0.0	-0.2	-8.2	-7.7	-7.6	-4.1	-1.9	-1.2
Euro area	94.4	-2.1	-1.1	-1.2	-0.5	0.0	0.0	-6.5	-6.6	-6.3	-4.8	-2.7	-1.6
BE	89.3	-2.2	-0.7	-0.4	-0.8	-0.8	:	-6.8	-7.0	-5.5	-4.1	-2.6	:
BG	94.6	-2.3	-2.6	-3.8	0.5	-0.5	0.2	-8.3	-8.7	-12.3	-8.1	-6.4	-3.6
CZ	97.7	-2.9	-0.5	-0.6	1.0	0.8	:	-12.5	-11.2	-8.0	-2.9	0.8	:
DK	89.1	-6.2	-3.8	-0.5	-0.3	-1.9	:	-13.3	-17.1	-15.2	-10.7	-6.7	:
DE	100.4	-1.8	-0.6	-0.9	-0.2	0.1	0.5	-3.4	-3.9	-4.7	-3.5	-1.7	-0.5
EE	83.0	-7.2	-3.4	-3.9	1.1	2.5	:	-25.8	-26.4	-24.9	-12.9	-3.8	:
IE	91.2	:	:	:	:	:	:	:	:	:	:	:	:
EL	83.4	-2.1	-1.0	-5.3	-0.1	-0.6	:	-7.6	-9.8	-9.6	-8.2	-6.9	:
ES	83.3	-3.5	-0.7	-2.4	-0.9	-0.9	-1.6	-15.2	-12.4	-9.6	-7.3	-5.1	-5.4
FR	86.2	-2.2	-1.2	-1.1	-0.8	0.0	-1.2	-5.9	-6.4	-6.1	-5.3	-3.1	-3.0
IT	c	c	c	c	c	c	:	c	c	c	c	c	:
CY	108.7	-1.1	-1.2	-1.3	-0.3	1.7	:	-4.0	-4.7	-6.0	-3.9	-1.0	:
LV	75.2	-9.7	-3.7	-4.9	3.8	3.1	:	-28.5	-29.1	-25.9	-14.1	-1.9	:
LT	83.6	-4.4	-3.7	-3.5	-0.5	0.7	:	-20.7	-20.2	-16.3	-11.5	-6.8	:
LU	93.0	-2.8	-1.5	-0.7	1.4	1.2	:	-6.0	-6.7	-6.9	-3.7	0.4	:
HU	101.9	-2.3	5.9	-1.9	2.6	1.6	1.4	-17.3	-9.0	-4.8	4.1	8.3	3.7
MT	64.6	-0.8	3.2	-1.2	-5.6	2.4	:	-27.4	-21.3	-9.9	-4.6	-1.6	:
NL	c	-2.2	-1.4	-0.7	-0.1	-0.3	c	-4.4	-6.1	-6.0	-4.2	-2.3	c
AT	98.6	-2.1	-1.5	-1.8	0.6	-0.1	:	-6.1	-6.8	-7.5	-4.7	-2.7	:
PL	106.7	-2.6	-1.4	0.0	0.2	0.7	0.0	-10.6	-10.9	-8.1	-3.7	-0.4	0.9
PT	86.4	-1.5	-0.9	-1.3	-0.6	-0.7	-0.4	-8.5	-7.2	-5.8	-4.3	-3.5	-3.0
RO	80.3	-2.9	-3.3	-3.3	-0.9	-0.3	1.4	-15.8	-16.6	-15.6	-10.1	-7.7	-3.1
SI	97.9	-2.9	-1.3	-0.6	0.1	-0.1	:	-12.3	-11.9	-8.5	-4.5	-1.8	:
SK	107.3	-3.3	-0.9	0.7	1.3	0.6	2.6	-19.3	-18.8	-12.7	-2.1	1.8	5.4
FI	96.4	-4.9	0.0	-0.3	-3.9	-1.6	2.2	-10.3	-8.1	-7.7	-8.9	-5.9	-3.7
SE	88.3	-4.0	-0.2	-0.9	1.3	0.7	0.8	-15.7	-13.9	-11.7	-3.8	0.9	1.8
UK	88.6	0.9	-1.3	-7.8	0.0	12.8	:	-8.2	-4.6	-12.3	3.3	2.6	:
NO	119.1	-1.6	0.4	-1.9	-1.4	-0.3	:	-4.1	-3.0	-3.6	-4.3	-3.2	:
CH	107.7	-2.0	-0.7	-0.3	-0.3	0.3	:	-5.2	-5.7	-4.9	-3.2	-0.9	:

(1) Latest quarterly index refers to the same quarter for which the latest quarterly growth rate is available.

Source: Eurostat (sts_inlb_q, sts_inlbgr_q)

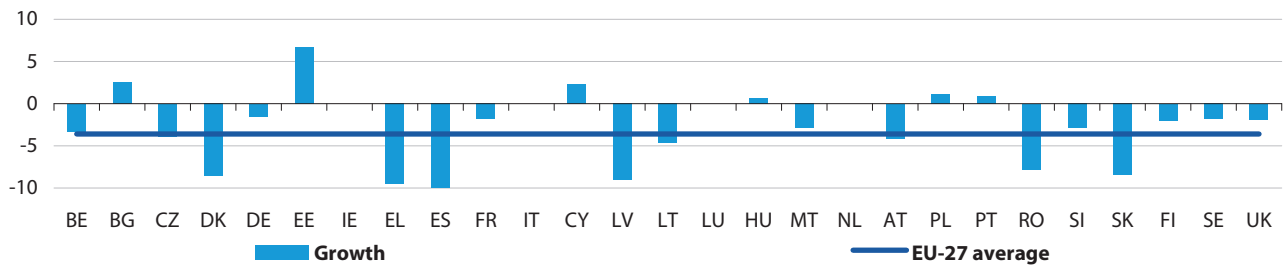
Figure 2.93: Index of employment, consumer durables, seasonally adjusted, growth rates compared with the previous quarter, IV-2010 (%) (1)



(1) Italy, Luxembourg and the Netherlands, confidential; Ireland, not available; Belgium, the Czech Republic, Denmark, Estonia, Greece, Cyprus, Latvia, Lithuania, Malta, Austria, Slovenia and the United Kingdom, III-2010.

Source: Eurostat (sts_inlbgr_q)

Figure 2.94: Index of employment, consumer durables, gross, growth rates compared with the same quarter of the previous year, IV-2010 (%) (1)



(1) Spain, broken y-axis, value is -18.8; Italy, Luxembourg and the Netherlands, confidential; Ireland, not available; Belgium, the Czech Republic, Denmark, Estonia, Greece, Cyprus, Latvia, Lithuania, Malta, Austria, Slovenia and the United Kingdom, III-2010.

Source: Eurostat (sts_inlbgr_q)

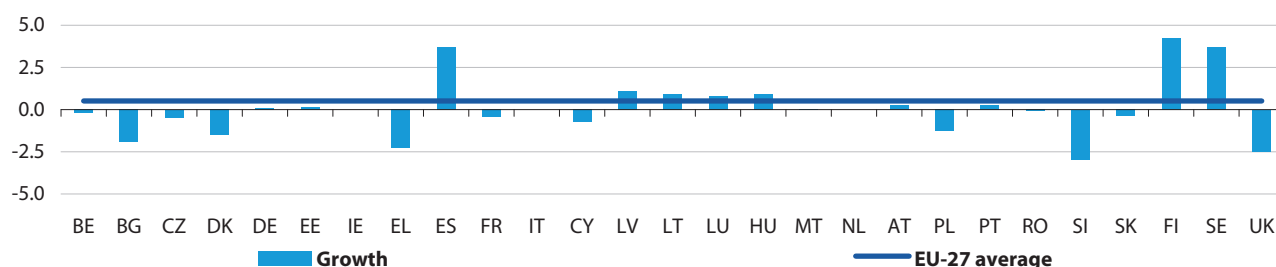
Table 2.44: Index of employment, consumer durables, growth rates (%) (1)

	Latest quarterly index (2005=100)	Seasonally adjusted, compared with previous quarter						Gross, compared with same quarter of previous year					
		III-09	IV-09	I-10	II-10	III-10	IV-10	III-09	IV-09	I-10	II-10	III-10	IV-10
EU-27	84.2	-1.8	-1.5	-2.1	-1.3	0.0	-0.3	-10.3	-9.2	-8.1	-6.5	-4.7	-3.6
Euro area	83.2	-1.6	-1.8	-2.9	-0.9	-0.7	-0.9	-7.6	-7.8	-8.7	-7.0	-6.1	-5.3
BE	85.5	-1.2	-1.8	-0.8	-0.3	-0.4	:	-3.7	-4.9	-3.8	-4.1	-3.3	:
BG	98.1	-0.5	-3.0	2.1	-0.1	0.7	-0.1	-12.1	-14.6	-7.8	-1.5	-0.3	2.5
CZ	85.3	-1.8	-1.8	-1.8	-0.8	0.6	:	-20.0	-19.2	-11.2	-6.1	-3.9	:
DK	62.8	-7.0	-3.2	-1.6	-2.2	-2.0	:	-20.6	-20.1	-16.5	-13.1	-8.6	:
DE	91.7	-1.7	-1.3	-1.2	-0.3	-0.2	0.1	-4.4	-4.9	-5.4	-4.4	-2.9	-1.5
EE	70.4	-3.8	1.6	1.3	1.7	1.9	:	-17.0	-8.2	-5.1	0.7	6.7	:
IE	105.6	:	:	:	:	:	:	:	:	:	:	:	:
EL	85.2	-3.9	-4.6	-2.1	0.1	-3.2	:	-11.2	-13.4	-10.9	-10.2	-9.5	:
ES	63.4	-0.5	-4.6	-10.9	-2.7	-2.0	-4.6	-13.8	-15.0	-21.7	-17.9	-18.7	-18.8
FR	83.4	-1.6	-1.0	-0.6	-0.4	-0.1	-0.7	-6.7	-6.2	-5.1	-3.7	-2.1	-1.8
IT	c	c	c	c	c	c	:	c	c	c	c	c	:
CY	92.7	-4.3	-0.1	0.2	-1.4	3.6	:	-6.8	-6.8	-6.8	-5.7	2.3	:
LV	50.4	-8.9	-2.3	-10.4	2.0	1.5	:	-30.2	-29.3	-29.2	-18.8	-9.0	:
LT	76.8	-3.1	-1.8	-3.3	-0.7	1.2	:	-24.3	-21.4	-17.0	-8.7	-4.7	:
LU	c	c	c	c	c	c	:	c	c	c	c	c	:
HU	93.1	-0.1	-3.5	-7.3	6.1	1.5	0.8	-11.7	-13.7	-16.0	-5.2	-3.7	0.7
MT	48.9	-3.3	-1.2	-0.2	0.2	-1.6	:	-14.1	-15.0	-5.4	-4.4	-2.8	:
NL	c	-2.0	-2.6	-2.2	0.0	-0.3	c	-7.1	-7.0	-9.0	-7.0	-5.5	c
AT	96.5	-1.4	-1.5	-1.7	-0.3	-0.8	:	-1.4	-2.1	-6.2	-4.8	-4.1	:
PL	109.7	-0.5	1.3	0.2	-0.3	-0.2	1.3	-6.8	-3.8	-0.8	0.7	1.1	1.1
PT	75.7	-1.2	-2.0	-0.3	0.6	0.1	0.5	-8.1	-8.9	-6.7	-3.1	-1.7	0.9
RO	62.8	-5.2	-1.7	-6.7	-2.7	2.0	-0.4	-22.8	-21.3	-20.0	-15.4	-8.9	-7.8
SI	84.2	-2.4	-1.5	-0.8	0.0	-0.6	:	-10.9	-10.7	-8.9	-4.7	-2.9	:
SK	89.1	-2.5	-1.5	-2.0	-0.2	-4.0	-2.8	-15.4	-13.5	-11.1	-6.1	-7.5	-8.4
FI	88.4	4.2	-9.1	1.6	0.5	-7.6	1.7	-12.6	-18.2	-6.9	-3.2	-16.2	-2.0
SE	75.4	-4.7	0.7	1.3	-3.4	0.1	0.2	-26.6	-22.9	-8.7	-6.1	-1.4	-1.8
UK	75.1	-3.6	-2.8	7.8	-9.9	4.0	:	-15.2	-6.4	1.8	-9.1	-1.9	:
NO	83.7	-3.9	-3.1	-1.1	-1.1	2.1	:	-11.6	-12.3	-11.2	-8.7	-4.0	:
CH	107.0	-1.3	-0.5	0.1	0.3	0.5	:	-2.8	-3.2	-2.4	-1.4	0.4	:

(1) Latest quarterly index refers to the same quarter for which the latest quarterly growth rate is available.

Source: Eurostat (sts_inlb_q, sts_inlbgr_q)

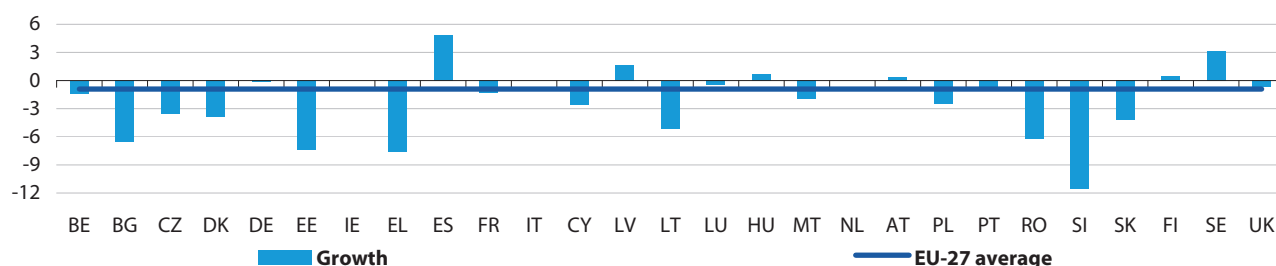
Figure 2.95: Index of employment, consumer non-durables, seasonally adjusted, growth rates compared with the previous quarter, IV-2010 (%) (1)



(1) Italy and the Netherlands, confidential; Ireland, not available; Belgium, the Czech Republic, Denmark, Estonia, Greece, Cyprus, Latvia, Lithuania, Luxembourg, Malta, Austria, Slovenia and the United Kingdom, III-2010.

Source: Eurostat (sts_inlbgr_q)

Figure 2.96: Index of employment, consumer non-durables, gross, growth rates compared with the same quarter of the previous year, IV-2010 (%) (1)



(1) Italy and the Netherlands, confidential; Ireland, not available; Belgium, the Czech Republic, Denmark, Estonia, Greece, Cyprus, Latvia, Lithuania, Luxembourg, Malta, Austria, Slovenia and the United Kingdom, III-2010.

Source: Eurostat (sts_inlbgr_q)

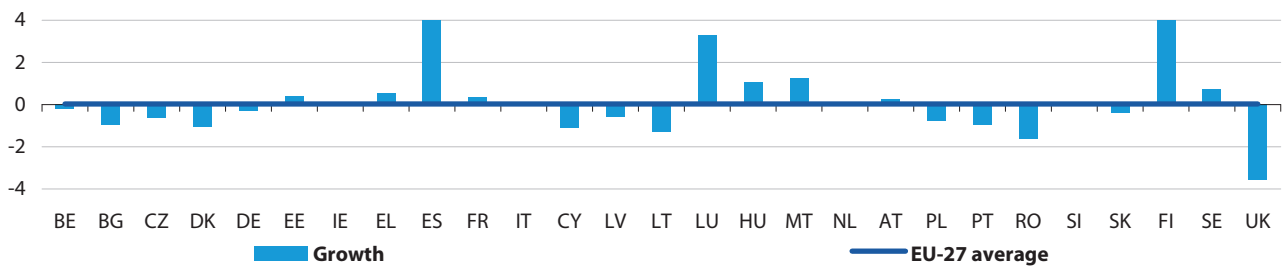
Table 2.45: Index of employment, consumer non-durables, growth rates (%) (1)

	Latest quarterly index (2005=100)	Seasonally adjusted, compared with previous quarter						Gross, compared with same quarter of previous year					
		III-09	IV-09	I-10	II-10	III-10	IV-10	III-09	IV-09	I-10	II-10	III-10	IV-10
EU-27	86.0	-1.3	-1.1	-0.7	-0.3	-0.4	0.5	-6.8	-5.9	-4.7	-3.4	-2.5	-0.9
Euro area	90.6	-1.0	-0.9	-0.5	-0.2	0.0	0.3	-4.7	-4.2	-3.6	-2.8	-2.1	0.2
BE	95.6	-1.0	-0.4	-0.6	-0.3	-0.2	:	-3.2	-3.1	-2.7	-2.3	-1.4	:
BG	76.7	-2.3	-2.6	-2.9	-1.6	-0.4	-1.9	-10.7	-11.4	-10.5	-9.4	-7.0	-6.5
CZ	83.0	-1.4	-1.0	-0.6	-1.6	-0.5	:	-6.5	-5.5	-5.4	-4.5	-3.6	:
DK	86.0	-1.1	-1.6	-0.4	-0.7	-1.5	:	-5.8	-6.6	-5.4	-3.6	-3.8	:
DE	97.2	-0.4	-0.4	-0.1	0.0	-0.1	0.1	-1.3	-1.4	-1.2	-0.9	-0.6	-0.1
EE	70.4	-2.1	-3.3	-3.9	-0.7	0.2	:	-16.3	-17.1	-12.2	-9.7	-7.4	:
IE	89.7	:	:	:	:	:	:	:	:	:	:	:	:
EL	89.2	-0.7	-1.8	-1.3	-2.3	-2.3	:	-2.0	-3.7	-4.8	-6.0	-7.6	:
ES	85.4	-2.8	-2.0	0.5	1.1	-0.4	3.7	-11.5	-8.0	-5.1	-3.3	-1.0	4.9
FR	88.1	-0.9	-0.3	-0.5	-0.2	-0.3	-0.4	-3.5	-3.2	-2.5	-2.0	-1.7	-1.3
IT	c	c	c	c	c	c	:	c	c	c	c	c	:
CY	95.0	-0.3	-0.8	-0.2	-0.8	-0.7	:	-2.6	-3.8	-2.8	-2.2	-2.6	:
LV	67.7	-5.8	-0.7	0.0	1.2	1.1	:	-25.9	-23.2	-13.9	-5.3	1.6	:
LT	70.6	-2.3	-2.4	-3.1	-0.6	0.9	:	-13.8	-13.4	-9.8	-8.1	-5.1	:
LU	86.1	-3.0	-0.8	-0.7	0.3	0.8	:	-5.0	-5.6	-5.6	-4.3	-0.5	:
HU	74.7	-1.7	-0.8	-2.3	1.8	0.3	0.9	-9.6	-6.2	-7.3	-3.1	-1.1	0.6
MT	78.2	0.0	-0.2	0.5	-2.3	0.0	:	-0.4	1.6	-0.8	-2.0	-2.0	:
NL	c	-0.2	-0.4	-0.5	-0.2	-0.5	c	-1.1	-1.4	-1.6	-1.3	-1.7	c
AT	94.3	-0.9	-0.5	-0.5	1.1	0.3	:	-2.6	-2.6	-3.5	-0.9	0.3	:
PL	91.5	-1.0	-0.6	-1.2	-0.7	0.6	-1.3	-5.5	-4.8	-4.3	-3.5	-1.9	-2.5
PT	89.4	-1.0	-0.7	-0.1	-0.4	-0.5	0.3	-4.0	-4.0	-2.7	-2.1	-1.7	-0.6
RO	63.7	-3.1	-3.5	-3.6	-1.6	-1.0	-0.1	-14.7	-15.1	-13.8	-11.3	-9.4	-6.2
SI	67.4	1.2	-6.4	-1.3	-1.3	-3.0	:	-8.3	-13.6	-10.6	-7.7	-11.5	:
SK	68.0	-3.5	-2.2	-3.2	-0.2	-0.6	-0.4	-18.0	-16.2	-16.4	-9.0	-6.2	-4.2
FI	84.8	0.9	-3.3	-1.0	4.8	-7.3	4.2	-6.6	-3.7	-3.5	1.4	-7.3	0.4
SE	60.1	-1.4	-2.4	1.0	-0.4	-1.1	3.7	-36.5	-37.3	-20.6	-3.2	-2.9	3.1
UK	78.6	-1.1	-1.4	3.0	0.3	-2.5	:	-8.5	-3.5	-1.1	0.6	-0.6	:
NO	94.0	-0.6	-0.2	0.0	-0.4	-2.3	:	-3.7	-4.2	-1.9	-1.5	-3.2	:
CH	102.7	0.1	-0.6	0.4	-0.2	0.5	:	-0.3	-1.2	-0.5	-0.4	0.0	:

(1) Latest quarterly index refers to the same quarter for which the latest quarterly growth rate is available.

Source: Eurostat (sts_inlb_q, sts_inlbgr_q)

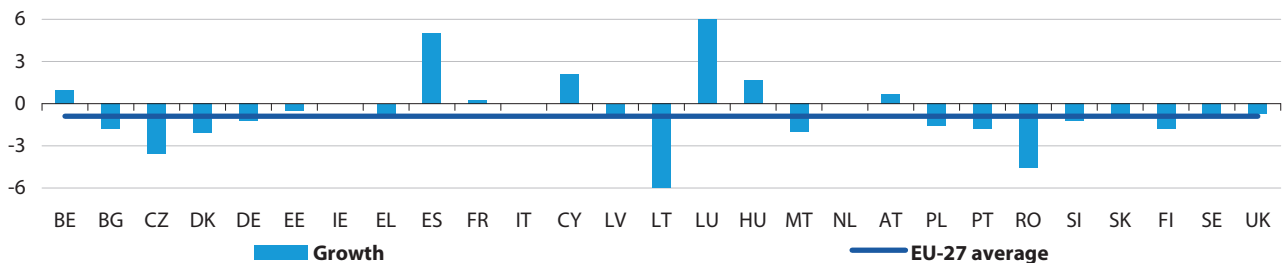
Figure 2.97: Index of employment, energy, seasonally adjusted, growth rates compared with the previous quarter, IV-2010 (%) (1)



(1) Spain, broken y-axis, value is 5.9; Finland, broken y-axis, value is 9.8; Italy and the Netherlands, confidential; Ireland, not available; Belgium, the Czech Republic, Denmark, Estonia, Greece, Cyprus, Latvia, Lithuania, Luxembourg, Malta, Austria, Slovenia and the United Kingdom, III-2010.

Source: Eurostat ([sts_inlbgr_q](#))

Figure 2.98: Index of employment, energy, gross, growth rates compared with the same quarter of the previous year, IV-2010 (%) (1)



(1) Lithuania, broken y-axis, value is -16.3; Luxembourg, broken y-axis, value is 9.0; Italy and the Netherlands, confidential; Ireland, not available; Belgium, the Czech Republic, Denmark, Estonia, Greece, Cyprus, Latvia, Lithuania, Luxembourg, Malta, Austria, Slovenia and the United Kingdom, III-2010.

Source: Eurostat ([sts_inlbgr_q](#))

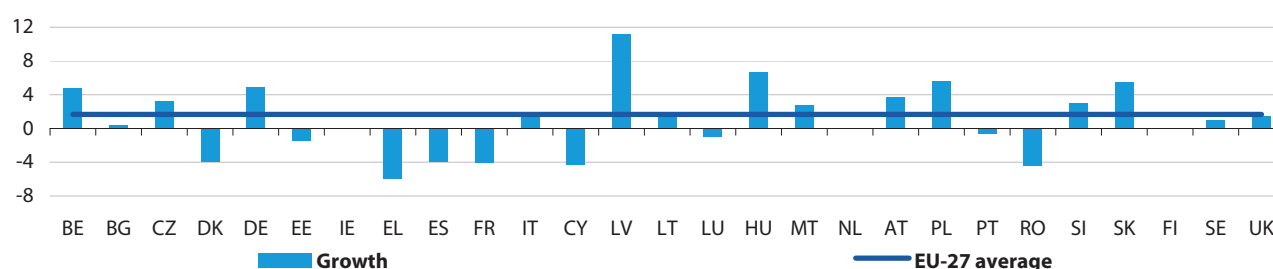
Table 2.46: Index of employment, energy, growth rates (%) (1)

	Latest quarterly index (2005=100)	Seasonally adjusted, compared with previous quarter						Gross, compared with same quarter of previous year					
		III-09	IV-09	I-10	II-10	III-10	IV-10	III-09	IV-09	I-10	II-10	III-10	IV-10
EU-27	93.3	-0.7	-0.4	0.0	-0.1	-0.8	0.0	-1.0	-1.4	-1.9	-1.1	-1.3	-0.9
Euro area	97.6	0.0	0.3	-0.2	0.8	-0.9	0.7	0.7	0.8	-0.5	0.8	-0.1	0.3
BE	117.5	1.0	0.4	0.2	0.4	-0.2	:	3.8	3.3	2.1	2.0	0.9	:
BG	86.5	-0.3	-0.2	0.4	-1.1	-0.1	-1.0	-0.2	-0.8	-0.4	-1.3	-1.1	-1.8
CZ	79.8	-1.8	-1.3	-1.8	0.2	-0.6	:	-4.4	-5.3	-5.8	-4.7	-3.6	:
DK	111.4	0.8	-1.5	1.6	-1.1	-1.0	:	4.0	3.4	2.7	-0.3	-2.1	:
DE	92.9	1.6	-0.2	-0.5	0.7	-1.1	-0.3	-1.1	-0.6	-0.9	1.6	-1.1	-1.2
EE	88.0	-0.8	1.4	-1.6	-0.7	0.4	:	-5.4	-2.9	-2.1	-1.7	-0.5	:
IE	114.9	:	:	:	:	:	:	:	:	:	:	:	:
EL	89.8	-2.8	-0.6	-1.7	1.0	0.5	:	-2.7	-2.0	-4.8	-4.0	-0.8	:
ES	107.3	-4.5	2.8	0.4	4.6	-6.2	5.9	0.3	1.1	-1.8	3.3	1.8	5.0
FR	99.2	0.6	0.5	0.1	0.2	-0.3	0.3	1.9	2.5	1.5	1.5	0.4	0.2
IT	c	c	c	c	c	c	:	c	c	c	c	c	:
CY	115.0	0.9	0.5	2.2	0.5	-1.1	:	6.7	6.7	5.4	4.2	2.1	:
LV	76.0	-5.0	-1.2	0.3	0.6	-0.6	:	-13.5	-13.5	-9.4	-5.2	-0.9	:
LT	72.6	-2.4	-1.5	-11.9	-2.2	-1.3	:	-8.1	-7.1	-16.1	-17.2	-16.3	:
LU	107.3	-3.8	0.9	0.9	3.6	3.3	:	-4.0	-3.7	-3.1	1.5	9.0	:
HU	81.7	-1.0	-2.0	-0.1	0.9	-0.2	1.1	-2.0	-3.5	-4.1	-2.2	-1.4	1.7
MT	81.6	-1.3	-0.5	-2.6	-0.2	1.3	:	-5.0	-4.9	-5.9	-4.5	-2.0	:
NL	c	1.1	1.2	0.2	0.8	1.2	c	5.5	5.7	2.9	2.8	4.0	c
AT	96.2	0.3	-0.2	0.1	0.5	0.3	:	1.3	0.6	-0.1	0.7	0.7	:
PL	95.6	-0.1	0.1	-0.6	-0.2	-0.1	-0.8	-0.4	-0.8	-1.0	-0.8	-0.7	-1.6
PT	93.5	-1.1	-0.8	0.7	-0.8	-0.9	-1.0	0.4	-1.0	-2.2	-2.0	-1.8	-1.8
RO	73.3	-1.9	-3.0	0.8	-2.4	-1.4	-1.6	-5.5	-7.4	-6.0	-6.3	-5.8	-4.6
SI	94.8	-0.4	-0.5	-0.2	-0.7	0.1	:	0.7	0.2	-0.5	-1.8	-1.2	:
SK	78.6	-3.1	-0.9	0.2	-0.2	-0.3	-0.4	-5.0	-5.5	-5.0	-4.0	-1.3	-0.7
FI	96.7	1.8	-3.1	-1.9	5.5	-13.7	9.8	14.1	7.7	-4.8	2.3	-13.5	-1.8
SE	103.2	-1.9	0.6	0.9	-1.5	-1.0	0.7	-2.4	-5.5	-0.9	-2.0	-1.1	-0.9
UK	112.7	-1.4	-2.2	3.8	1.4	-3.6	:	-2.2	-4.3	-2.8	-2.2	-0.7	:
NO	111.2	-2.8	-10.9	16.0	0.8	-0.4	:	0.4	1.9	0.8	1.6	2.9	:
CH	111.4	2.0	1.4	1.0	1.8	0.0	:	4.5	4.8	5.5	6.3	4.2	:

(1) Latest quarterly index refers to the same quarter for which the latest quarterly growth rate is available.

Source: Eurostat ([sts_inlb_q](#), [sts_inlbgr_q](#))

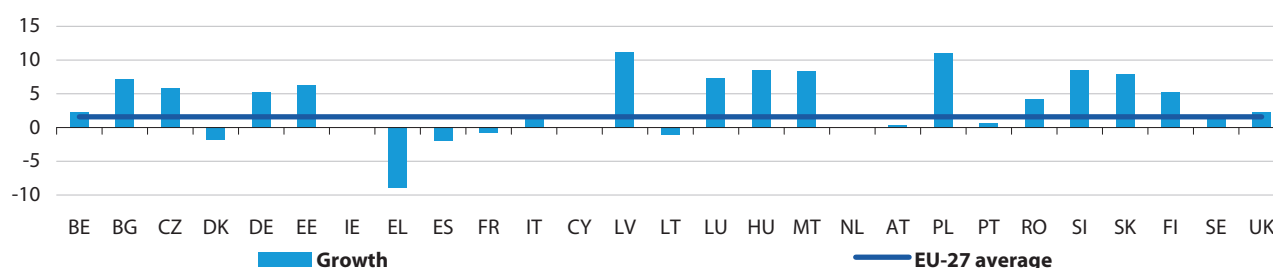
Figure 2.99: Index of hours worked, intermediate goods, working day adjusted, growth rates compared with the same quarter of the previous year, III-2010 (%) (1)



(1) The Netherlands, confidential; Ireland, not available; Bulgaria, Germany, Hungary, Portugal, Romania, Slovakia and Finland, IV-2010; Spain, II-2010.

Source: Eurostat (sts_inlbgr_q)

Figure 2.100: Index of wages and salaries, intermediate goods, gross, growth rates compared with the same quarter of the previous year, III-2010 (%) (1)



(1) The Netherlands, confidential; Ireland and Cyprus, not available; Bulgaria, Germany, Hungary, Poland, Portugal, Romania, Slovakia and Finland, IV-2010.

Source: Eurostat (sts_inlbgr_q)

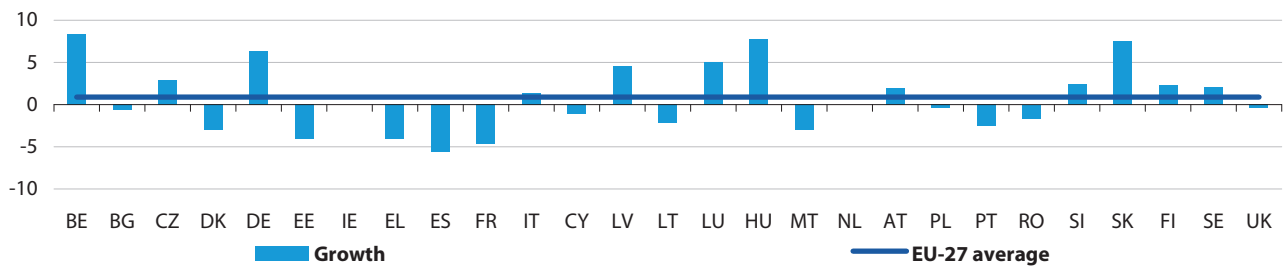
Table 2.47: Intermediate goods, seasonally adjusted, growth rates compared with the previous quarter (%) (1)

	Latest quarterly index (2005=100)	Index of hours worked				Latest quarterly index (2005=100)	Index of gross wages and salaries			
		I-10	II-10	III-10	IV-10		I-10	II-10	III-10	IV-10
EU-27	90.3	0.7	0.8	0.6	:	102.2	0.8	0.6	0.1	:
Euro area	91.4	0.7	0.8	0.2	:	101.2	0.6	0.7	-0.2	:
BE	90.1	0.6	0.8	3.3	:	102.2	-0.2	0.3	1.5	:
BG	80.5	-2.0	1.2	0.8	0.3	158.0	0.7	2.6	1.6	2.1
CZ	91.0	-3.2	3.2	0.9	:	114.8	0.9	2.3	1.8	:
DK	84.0	-1.1	-1.5	-0.3	:	102.4	1.5	-1.1	1.8	:
DE	98.6	0.8	1.8	0.7	1.5	105.5	2.3	1.3	0.2	1.5
EE	74.3	0.1	0.3	-1.0	:	121.5	1.7	3.2	1.5	:
IE	:	:	:	:	:	:	:	:	:	:
EL	79.4	-3.8	0.0	-4.9	:	94.1	4.0	-8.3	-2.4	:
ES	82.2	-2.9	1.3	:	:	96.2	-3.0	1.9	-2.5	:
FR	84.8	-1.2	-0.8	-0.6	:	97.2	-0.2	0.2	-0.4	:
IT	99.1	0.3	0.9	-0.9	:	100.1	-0.5	0.6	0.1	:
CY	101.0	-2.0	0.2	-2.3	:	:	:	:	:	:
LV	64.1	5.8	3.6	5.4	:	127.1	1.9	6.3	5.5	:
LT	62.9	0.0	3.3	1.3	:	100.5	0.5	1.6	1.2	:
LU	87.3	2.1	-1.4	-0.3	:	109.4	2.9	0.0	2.6	:
HU	82.2	2.7	1.9	1.8	0.4	110.8	4.7	1.0	2.8	-0.2
MT	79.1	1.4	-0.2	0.9	:	93.5	0.7	2.9	1.3	:
NL	c	0.3	-0.5	0.3	c	c	-0.1	-0.1	0.6	c
AT	97.0	1.1	2.2	0.4	:	109.8	-1.3	2.2	0.1	:
PL	107.3	2.5	1.4	1.4	:	152.2	2.9	2.9	1.3	3.5
PT	81.4	0.2	-0.8	1.9	-1.7	96.6	0.1	0.9	-0.4	0.0
RO	63.7	-2.1	-0.7	-0.9	-0.8	133.3	1.8	-0.6	1.5	1.2
SI	100.3	0.9	0.6	0.6	:	132.2	4.0	2.1	0.8	:
SK	77.5	3.5	0.7	2.2	-1.3	103.2	5.4	1.3	0.6	0.3
FI	78.3	-0.1	2.8	-3.1	0.5	100.2	-5.0	6.2	0.8	1.2
SE	88.5	-1.6	2.0	3.2	:	105.4	-0.2	1.8	1.5	:
UK	83.3	6.3	-2.8	0.9	:	97.6	2.6	-2.3	1.3	:
NO	102.1	-1.2	0.3	0.9	:	121.9	-0.5	0.6	:	:
CH	:	:	:	:	:	:	:	:	:	:

(1) Latest quarterly index refers to the same quarter for which the latest quarterly growth rate is available.

Source: Eurostat (sts_inlb_q, sts_inlbgr_q)

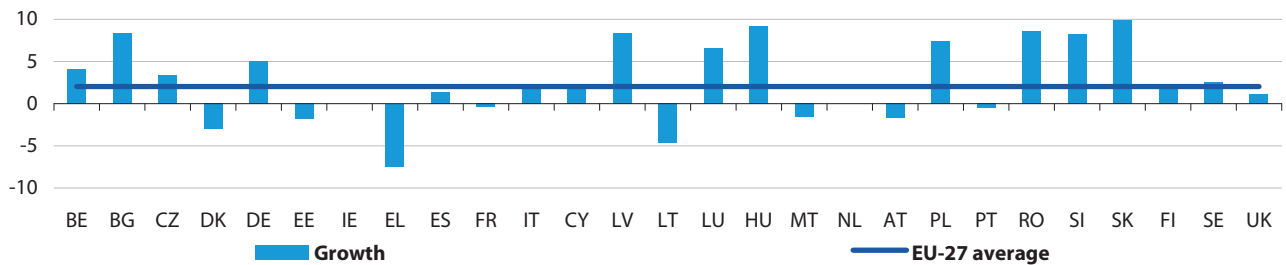
Figure 2.101: Index of hours worked, capital goods, working day adjusted, growth rates compared with the same quarter of the previous year, III-2010 (%) (1)



(1) The Netherlands, confidential; Ireland, not available; Bulgaria, Germany, Hungary, Portugal, Romania, Slovakia and Finland, IV-2010; Spain, II-2010.

Source: Eurostat (sts_inlbgr_q)

Figure 2.102: Index of wages and salaries, capital goods, gross, growth rates compared with the same quarter of the previous year, III-2010 (%) (1)



(1) The Netherlands, confidential; Ireland, not available; Bulgaria, Germany, Hungary, Poland, Portugal, Romania, Slovakia and Finland, IV-2010.

Source: Eurostat (sts_inlbgr_q)

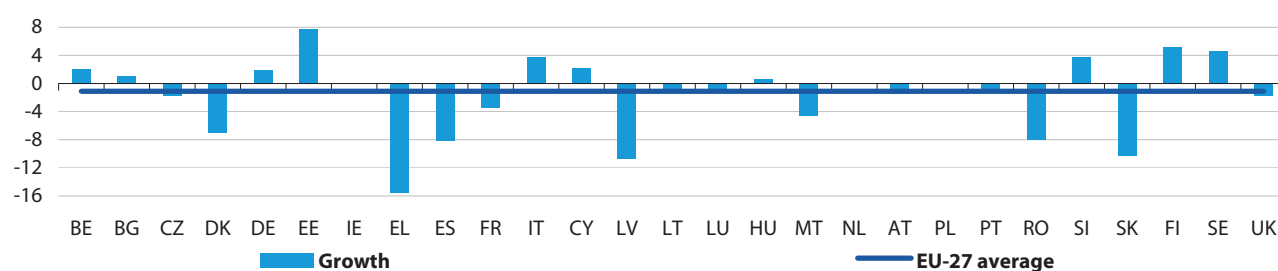
Table 2.48: Capital goods, seasonally adjusted, growth rates compared with the previous quarter (%) (1)

	Latest quarterly index (2005=100)	Index of hours worked				Latest quarterly index (2005=100)	Index of gross wages and salaries			
		I-10	II-10	III-10	IV-10		I-10	II-10	III-10	IV-10
EU-27	94.0	0.0	0.3	0.4	:	106.9	0.4	1.2	0.3	:
Euro area	95.5	0.7	0.5	0.5	:	107.0	0.6	1.0	0.2	:
BE	87.8	2.2	1.1	5.0	:	99.6	-0.1	1.8	1.0	:
BG	90.8	-3.3	1.4	-0.3	0.9	191.9	-4.0	5.0	3.9	3.5
CZ	98.5	-1.9	2.0	0.2	:	126.3	-2.2	1.9	2.2	:
DK	88.4	1.3	-0.5	-1.8	:	105.7	1.1	-1.0	1.3	:
DE	101.7	1.2	2.1	1.2	1.7	110.4	1.6	1.6	0.1	1.5
EE	84.5	-1.6	1.7	2.7	:	135.0	2.5	1.1	2.2	:
IE	:	:	:	:	:	:	:	:	:	:
EL	74.7	-2.1	2.4	-5.2	:	84.7	0.4	-3.7	-2.7	:
ES	89.4	-2.0	-0.9	:	:	111.4	-2.2	-0.6	3.6	:
FR	86.7	-1.3	-1.0	-0.7	:	100.5	0.3	0.9	-0.3	:
IT	99.6	-0.4	0.2	0.2	:	105.3	0.9	0.3	-0.6	:
CY	110.1	-1.7	-0.1	1.4	:	140.3	-1.5	-0.9	3.8	:
LV	69.3	-3.7	6.7	3.0	:	147.7	0.1	6.5	4.6	:
LT	77.5	-4.7	3.1	0.3	:	127.4	-5.9	2.6	3.4	:
LU	89.9	5.4	1.6	-0.1	:	108.1	1.5	1.4	1.9	:
HU	100.6	2.5	2.9	0.5	1.9	141.0	2.3	4.2	2.6	-0.1
MT	61.8	0.5	-5.0	-0.6	:	67.4	2.7	-0.6	-8.5	:
NL	c	0.0	-0.8	-0.2	c	c	-0.8	0.8	-0.1	c
AT	98.1	-0.6	2.9	0.9	:	111.9	-1.6	1.5	0.7	:
PL	104.1	2.1	-0.7	-0.1	:	151.7	0.9	2.0	1.7	2.4
PT	88.2	0.3	-2.0	2.0	-2.7	97.5	0.0	0.3	-0.2	-0.9
RO	79.0	-2.4	-0.2	-1.7	2.7	169.1	1.8	-1.1	3.1	4.5
SI	99.1	1.4	0.2	0.1	:	132.1	3.4	1.6	1.3	:
SK	107.1	3.4	2.9	1.3	-0.2	141.9	0.5	3.7	2.7	2.4
FI	97.0	1.9	-4.7	-2.0	7.5	105.6	-0.6	0.1	0.5	1.1
SE	88.2	0.1	1.4	2.4	:	105.8	1.4	1.4	1.5	:
UK	86.9	-1.4	-1.2	2.7	:	96.4	-0.2	0.3	0.6	:
NO	116.2	-1.6	-1.2	-0.4	:	127.5	0.3	1.3	:	:
CH	:	:	:	:	:	:	:	:	:	:

(1) Latest quarterly index refers to the same quarter for which the latest quarterly growth rate is available.

Source: Eurostat (sts_inlb_q, sts_inlbgr_q)

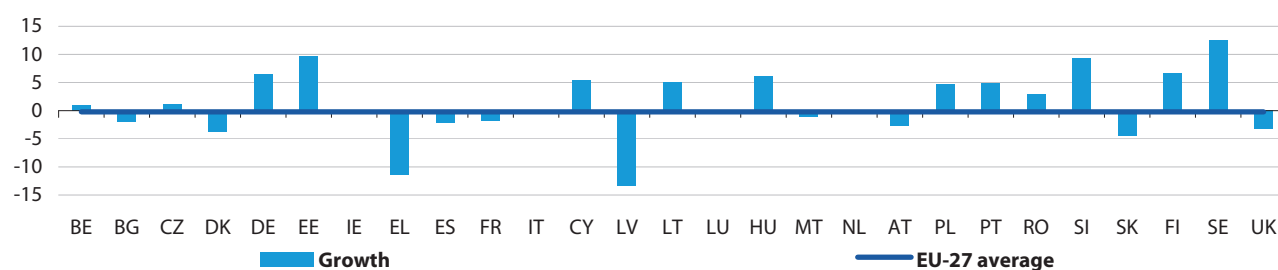
Figure 2.103: Index of hours worked, consumer durables, working day adjusted, growth rates compared with the same quarter of the previous year, III-2010 (%) (1)



(1) The Netherlands, confidential; Ireland, not available; Bulgaria, Germany, Hungary, Portugal, Romania, Slovakia and Finland, IV-2010; Spain, II-2010.

Source: Eurostat (sts_inlbg_r_q)

Figure 2.104: Index of wages and salaries, consumer durables, gross, growth rates compared with the same quarter of the previous year, III-2010 (%) (1)



(1) Luxembourg and the Netherlands, confidential; Ireland, not available; Bulgaria, Germany, Hungary, Poland, Portugal, Romania, Slovakia and Finland, IV-2010.

Source: Eurostat (sts_inlbg_r_q)

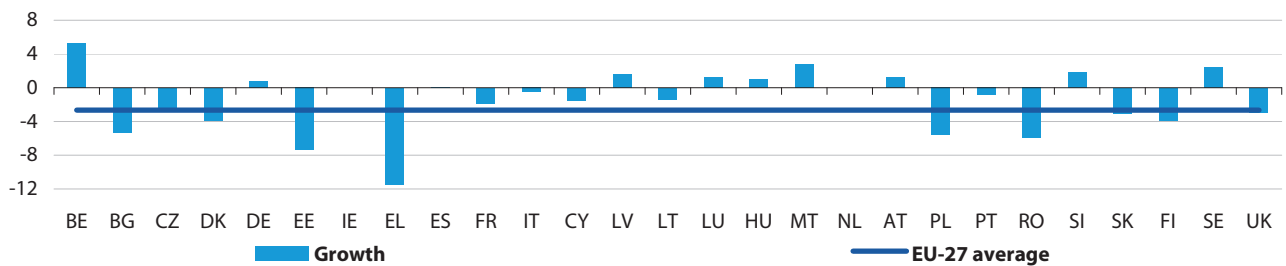
Table 2.49: Consumer durables, seasonally adjusted, growth rates compared with the previous quarter (%) (1)

	Latest quarterly index (2005=100)	Index of hours worked				Latest quarterly index (2005=100)	Index of gross wages and salaries			
		I-10	II-10	III-10	IV-10		I-10	II-10	III-10	IV-10
EU-27	87.2	-1.4	0.8	-0.3	:	100.0	0.3	0.0	0.2	:
Euro area	87.2	-0.5	0.8	-0.2	:	98.6	0.4	-0.2	0.0	:
BE	85.5	0.4	-0.4	1.8	:	98.3	-1.3	0.8	0.9	:
BG	90.5	-2.9	1.9	-0.7	2.4	185.2	-8.3	2.1	2.4	2.1
CZ	87.6	-0.3	-0.2	-0.5	:	112.9	-2.0	0.1	1.9	:
DK	61.3	0.9	-3.9	-1.7	:	74.0	-0.2	-1.2	0.7	:
DE	93.0	0.1	0.6	0.7	0.5	103.8	0.6	2.2	0.0	3.6
EE	69.0	2.8	1.3	1.7	:	102.6	7.3	2.0	2.4	:
IE	:	:	:	:	:	:	:	:	:	:
EL	75.9	-4.7	-0.1	-8.6	:	98.1	8.3	-5.9	-7.3	:
ES	64.3	-1.2	1.1	:	:	79.5	0.6	2.0	-1.0	:
FR	83.2	-1.1	-0.5	-0.3	:	94.4	-0.4	0.4	-0.7	:
IT	100.6	-1.4	3.4	-0.8	:	100.0	0.2	-0.8	-0.4	:
CY	96.1	-0.5	-1.1	3.8	:	125.6	-1.5	-1.1	7.1	:
LV	43.3	-6.3	2.5	-0.9	:	76.0	-9.0	2.4	1.7	:
LT	73.3	-8.7	4.7	1.1	:	118.5	-2.1	2.8	4.3	:
LU	112.9	5.1	-1.8	-1.9	:	c	c	c	c	:
HU	91.7	-4.8	6.4	3.0	-3.3	132.0	-0.1	4.0	2.8	-0.7
MT	44.5	-0.2	-1.6	-1.9	:	48.9	0.6	0.8	-1.2	:
NL	c	-3.1	-0.5	0.1	c	c	2.6	-4.0	3.7	c
AT	96.1	-1.3	1.4	-0.8	:	111.3	-1.9	1.4	-1.1	:
PL	107.6	-3.3	2.2	-1.3	:	155.8	1.0	1.0	1.4	1.3
PT	73.7	0.3	-1.3	1.1	-1.3	91.5	1.6	1.4	0.2	1.2
RO	60.7	-6.6	0.5	-0.7	-1.7	138.0	-4.2	-0.8	4.2	3.6
SI	97.1	0.8	0.6	0.1	:	130.5	4.8	1.0	1.3	:
SK	83.5	-2.9	-2.3	-4.3	-1.1	120.4	2.5	0.0	-5.3	-1.3
FI	94.1	4.2	0.6	-2.2	2.5	96.9	-0.6	2.3	2.9	0.6
SE	103.6	1.9	1.5	3.9	:	126.1	4.4	2.3	4.0	:
UK	76.4	5.6	-4.6	-2.5	:	94.1	-3.5	1.0	1.3	:
NO	83.0	-0.6	0.6	1.4	:	127.4	-0.7	2.0	:	:
CH	:	:	:	:	:	:	:	:	:	:

(1) Latest quarterly index refers to the same quarter for which the latest quarterly growth rate is available.

Source: Eurostat (sts_inlb_q, sts_inlbg_r_q)

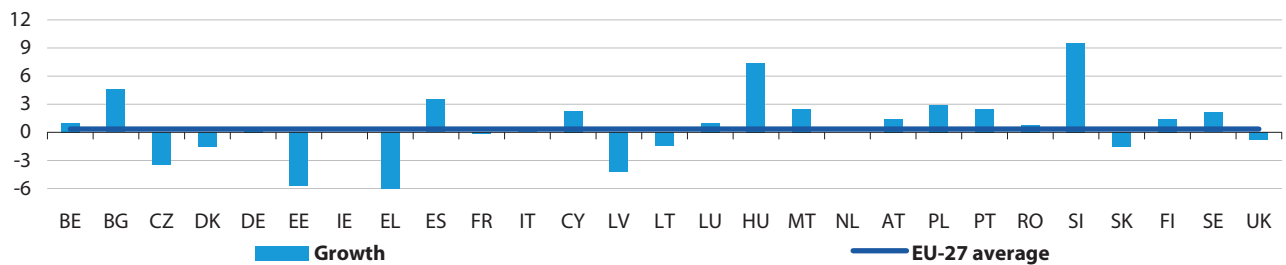
Figure 2.105: Index of hours worked, consumer non-durables, working day adjusted, growth rates compared with the same quarter of the previous year, III-2010 (%) (1)



(1) The Netherlands, confidential; Ireland, not available; Bulgaria, Germany, Hungary, Portugal, Romania, Slovakia and Finland, IV-2010; Spain, II-2010.

Source: Eurostat (sts_inlbgr_q)

Figure 2.106: Index of wages and salaries, consumer non-durables, working day adjusted, growth rates compared with the same quarter of the previous year, III-2010 (%) (1)



(1) Greece, broken y-axis, value is -13.2; the Netherlands, confidential; Ireland, not available; Bulgaria, Germany, Hungary, Poland, Portugal, Romania, Slovakia and Finland, IV-2010.

Source: Eurostat (sts_inlbgr_q)

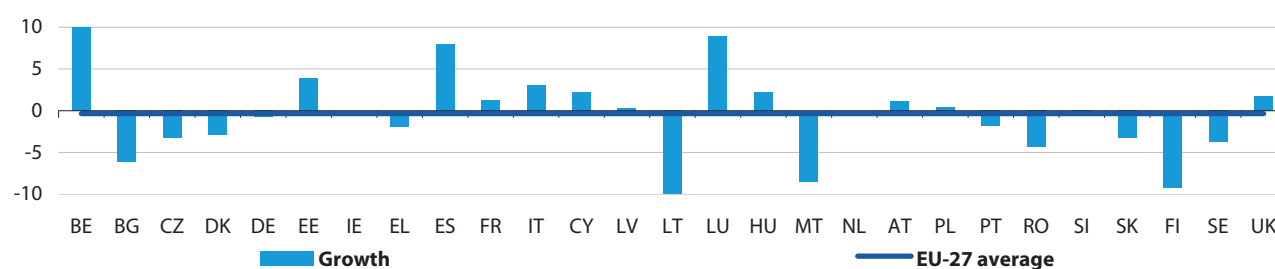
Table 2.50: Consumer non-durables, seasonally adjusted, growth rates compared with the previous quarter (%) (1)

	Latest quarterly index (2005=100)	Index of hours worked				Latest quarterly index (2005=100)	Index of gross wages and salaries			
		I-10	II-10	III-10	IV-10		I-10	II-10	III-10	IV-10
EU-27	86.3	-0.5	-0.3	-0.8	:	103.5	0.3	-0.2	0.1	:
Euro area	92.1	-0.6	0.3	-0.7	:	103.7	0.3	0.1	0.0	:
BE	97.0	0.4	0.3	2.8	:	116.0	0.5	-1.0	0.8	:
BG	74.5	-3.1	-1.0	-0.1	-1.6	161.7	-3.2	1.2	3.0	3.2
CZ	86.1	-1.4	-0.9	-0.2	:	106.3	-3.0	-1.5	0.5	:
DK	83.1	-1.3	-0.5	-1.6	:	102.9	0.5	0.6	-1.2	:
DE	98.0	1.1	-0.2	-0.6	0.5	101.9	0.6	0.1	0.2	-0.1
EE	70.5	-3.2	0.5	-0.5	:	113.4	-1.5	-1.4	3.3	:
IE	:	:	:	:	:	:	:	:	:	:
EL	81.7	-2.8	-2.5	-6.4	:	93.9	3.3	-8.7	-2.5	:
ES	90.5	-0.3	1.3	:	:	110.1	1.4	2.1	-0.6	:
FR	88.0	-0.5	-0.3	-0.3	:	99.3	-0.1	-0.6	0.4	:
IT	99.2	-1.1	0.5	-0.4	:	103.2	-0.4	0.6	-0.3	:
CY	97.6	0.1	-0.6	-0.2	:	111.8	0.4	-2.9	2.0	:
LV	62.6	1.1	-1.3	2.7	:	113.6	-3.0	-0.8	4.0	:
LT	70.2	-0.7	2.5	-0.6	:	112.3	-0.6	1.2	1.7	:
LU	87.3	0.3	-2.2	2.2	:	100.1	1.2	-3.5	3.3	:
HU	73.0	-0.3	0.7	0.1	0.5	105.6	0.4	1.3	1.8	3.1
MT	79.1	1.4	-0.2	0.9	:	101.2	-4.1	0.4	-0.3	:
NL	c	-1.4	-0.9	0.0	c	c	0.1	0.3	-1.0	c
AT	93.1	-1.5	0.5	0.4	:	107.3	0.0	0.9	0.4	:
PL	89.1	0.1	-1.4	-1.7	:	130.7	0.2	0.6	0.8	0.8
PT	87.6	0.2	-1.0	0.0	-0.1	106.6	0.6	0.4	0.2	1.3
RO	62.0	-3.2	-1.0	-0.7	-1.4	132.5	-1.4	-0.4	1.2	1.1
SI	100.0	1.2	0.1	-0.4	:	143.6	4.3	0.3	1.2	:
SK	67.3	-1.3	-1.2	0.3	-0.9	92.4	-0.8	-1.4	0.4	0.4
FI	77.7	0.0	5.9	-13.8	5.4	104.2	-0.3	0.1	1.1	0.3
SE	91.4	-2.1	3.4	3.2	:	100.4	-0.9	3.8	0.8	:
UK	75.7	2.7	-1.6	-2.9	:	96.7	2.2	-4.5	1.3	:
NO	93.9	0.0	-0.3	-2.0	:	123.0	1.4	-0.3	:	:
CH	:	:	:	:	:	:	:	:	:	:

(1) Latest quarterly index refers to the same quarter for which the latest quarterly growth rate is available.

Source: Eurostat (sts_inlbgr_q, sts_inlbgr_q)

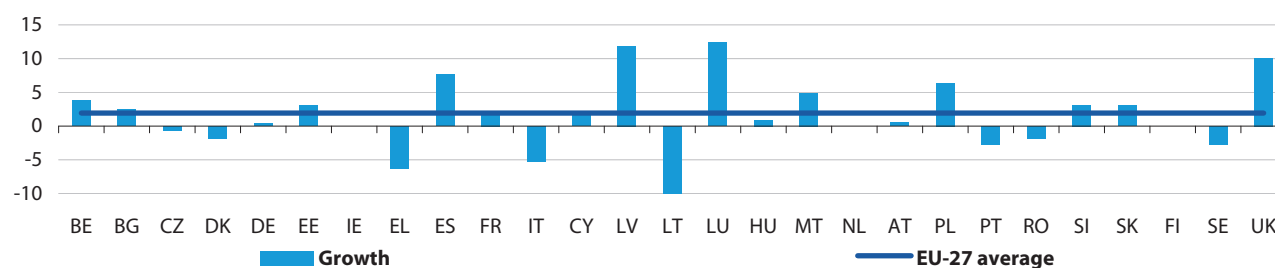
Figure 2.107: Index of hours worked, energy, working day adjusted, growth rates compared with the same quarter of the previous year, III-2010 (%) (1)



(1) Belgium, broken y-axis, value is 17.4; Lithuania, broken y-axis, value is -15.5; the Netherlands, confidential; Ireland, not available; Bulgaria, Germany, Hungary, Portugal, Romania, Slovakia and Finland, IV-2010; Spain, II-2010.

Source: Eurostat (sts_inlbgr_q)

Figure 2.108: Index of wages and salaries, energy, gross, growth rates compared with the same quarter of the previous year, III-2010 (%) (1)



(1) Lithuania, broken axis, value is -19.4; the Netherlands and Finland, confidential; Ireland, not available; Bulgaria, Germany, Hungary, Poland, Portugal, Romania and Slovakia, IV-2010.

Source: Eurostat (sts_inlbgr_q)

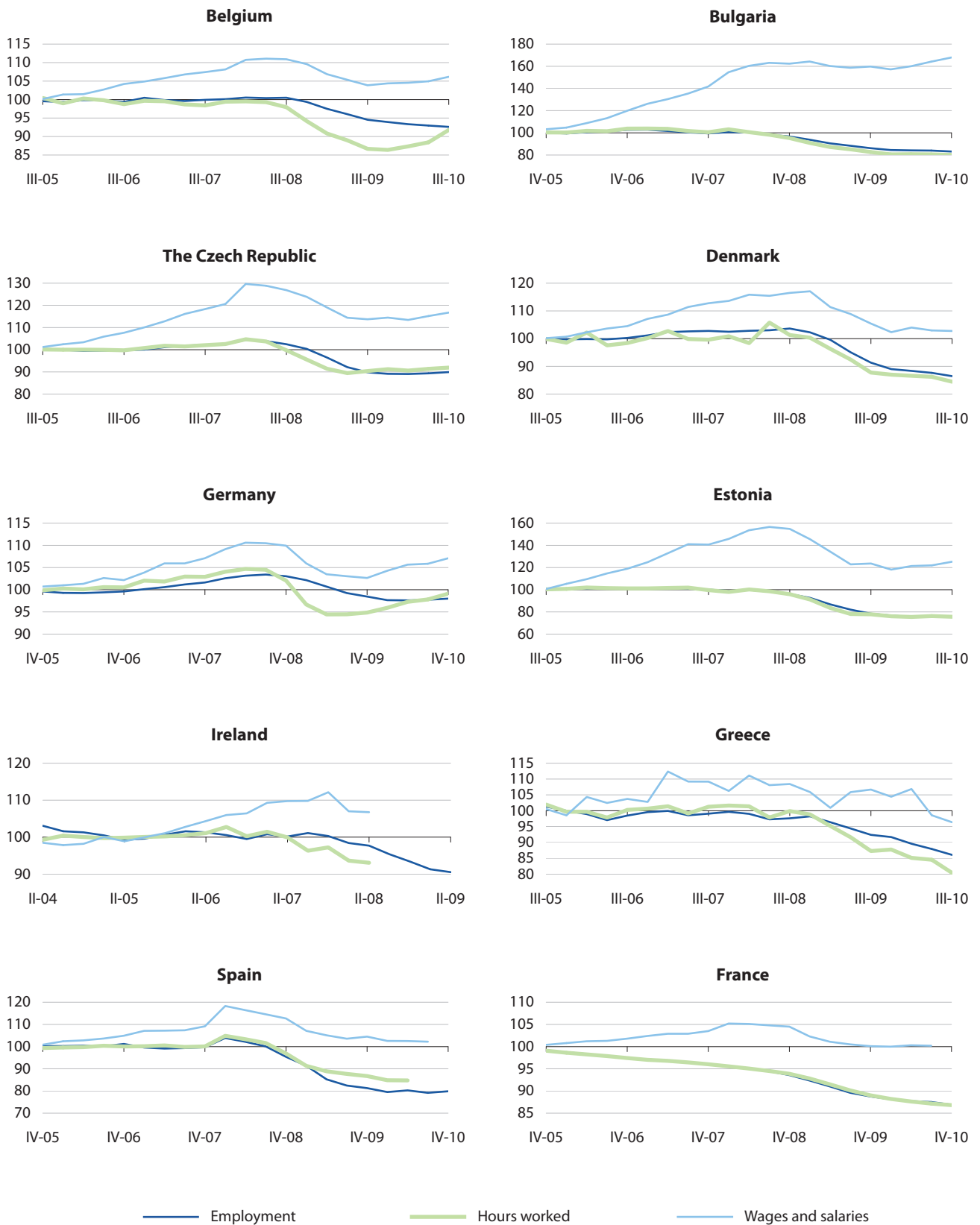
Table 2.51: Energy, seasonally adjusted, growth rates compared with the previous quarter (%) (1)

	Latest quarterly index (2005=100)	Index of hours worked				Latest quarterly index (2005=100)	Index of gross wages and salaries			
		I-10	II-10	III-10	IV-10		I-10	II-10	III-10	IV-10
EU-27	93.3	-0.4	-0.4	-0.1	:	121.2	0.5	0.6	0.2	:
Euro area	98.4	0.7	0.7	-0.3	:	113.5	-0.1	0.8	-0.7	:
BE	116.9	-0.5	0.9	11.6	:	128.8	0.7	1.2	1.4	:
BG	82.8	-0.6	-1.8	-1.0	-2.1	168.7	2.7	-1.2	1.7	-0.7
CZ	81.4	-1.6	0.6	-0.7	:	109.9	-1.9	0.9	-0.4	:
DK	104.8	0.8	-2.3	-2.4	:	130.1	1.5	-0.2	-1.4	:
DE	93.5	0.4	-2.1	-0.6	1.7	105.0	-0.4	1.3	-0.4	0.2
EE	90.8	0.2	0.0	0.2	:	152.3	9.7	-5.1	1.4	:
IE	:	:	:	:	:	:	:	:	:	:
EL	88.8	0.1	0.2	1.4	:	112.5	-1.6	-9.0	1.4	:
ES	114.3	5.2	2.7	:	:	129.3	5.1	2.2	-1.0	:
FR	98.9	0.5	0.4	0.0	:	118.5	-0.3	1.0	1.0	:
IT	102.1	-0.4	0.4	0.8	:	108.8	-1.3	0.6	-3.2	:
CY	115.5	2.6	1.0	-1.1	:	145.0	-2.2	1.9	0.3	:
LV	76.3	1.4	3.7	-3.9	:	154.0	6.5	4.1	3.7	:
LT	71.1	-12.7	-0.2	-2.0	:	102.8	-14.5	-2.5	-0.4	:
LU	114.3	0.5	1.3	5.1	:	110.9	-2.7	-1.9	0.6	:
HU	81.9	1.2	0.4	-0.5	1.2	115.5	2.4	-1.3	1.8	-1.3
MT	78.0	-7.8	-1.0	0.6	:	105.1	-11.4	-1.1	4.7	:
NL	c	-1.1	-0.1	3.2	c	c	0.6	2.3	-2.4	c
AT	94.9	1.6	1.0	-0.5	:	108.2	-0.6	4.2	-1.7	:
PL	95.7	-1.6	-1.3	0.4	:	135.9	0.3	1.8	1.0	2.8
PT	89.7	1.0	-1.1	-1.2	-0.4	103.9	-3.0	-1.0	1.2	-0.7
RO	71.7	-1.3	-2.6	0.2	-1.0	158.2	0.9	-6.3	3.3	0.5
SI	97.9	0.7	0.3	-0.2	:	132.3	2.6	0.4	0.8	:
SK	76.7	1.1	-1.1	-1.7	-1.8	94.7	2.0	-0.5	1.9	-0.5
FI	90.7	-1.3	10.4	-19.9	4.1	c	c	c	c	c
SE	94.0	-1.3	0.2	0.8	:	112.4	-1.6	0.4	0.7	:
UK	114.5	4.2	-2.0	-2.1	:	151.0	3.6	0.1	4.1	:
NO	110.7	16.0	1.3	-0.8	:	121.3	1.8	1.3	:	:
CH	:	:	:	:	:	:	:	:	:	:

(1) Latest quarterly index refers to the same quarter for which the latest quarterly growth rate is available.

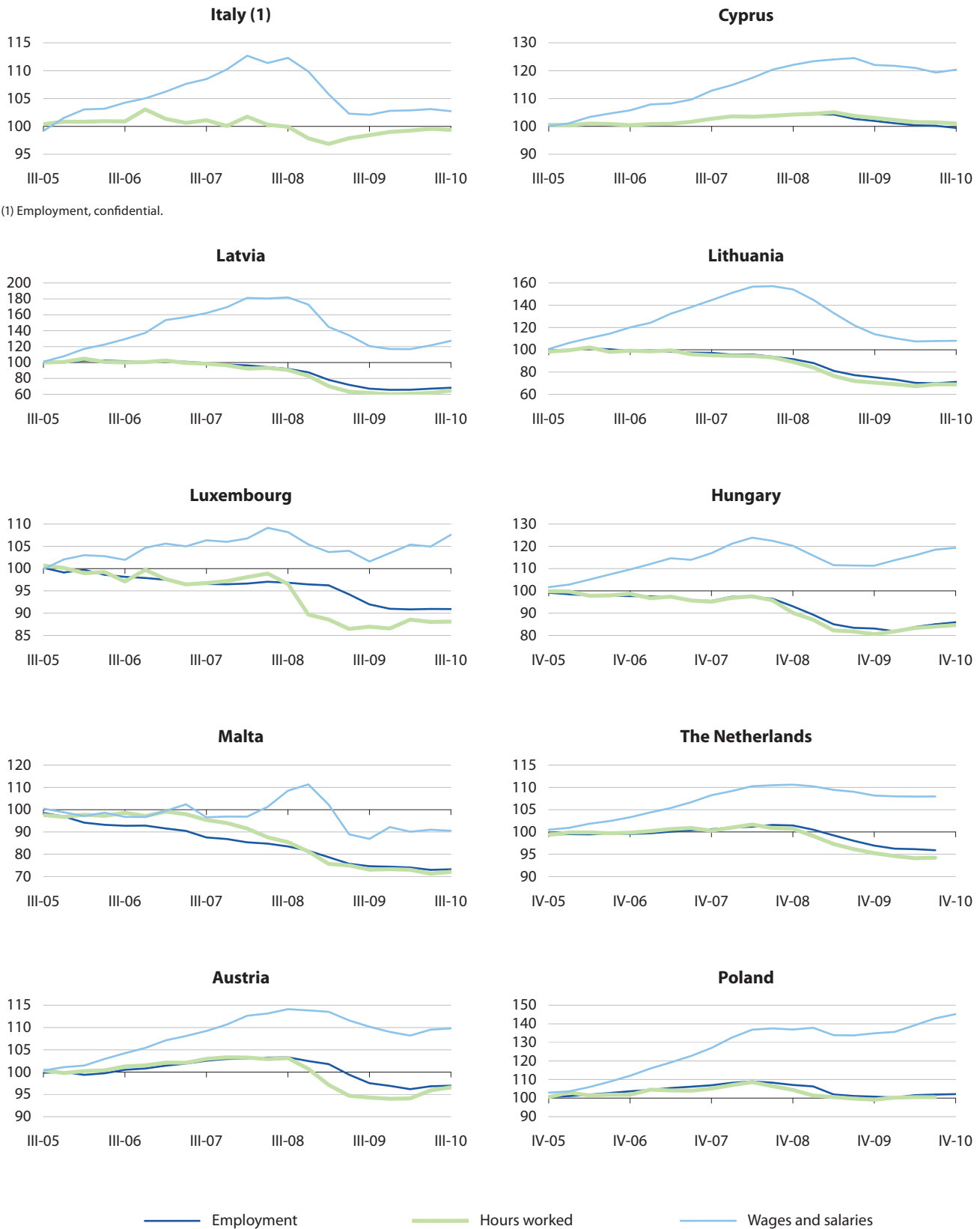
Source: Eurostat (sts_inlb_q, sts_inlbgr_q)

Figure 2.109: Labour input indicators, seasonally adjusted (2005=100)



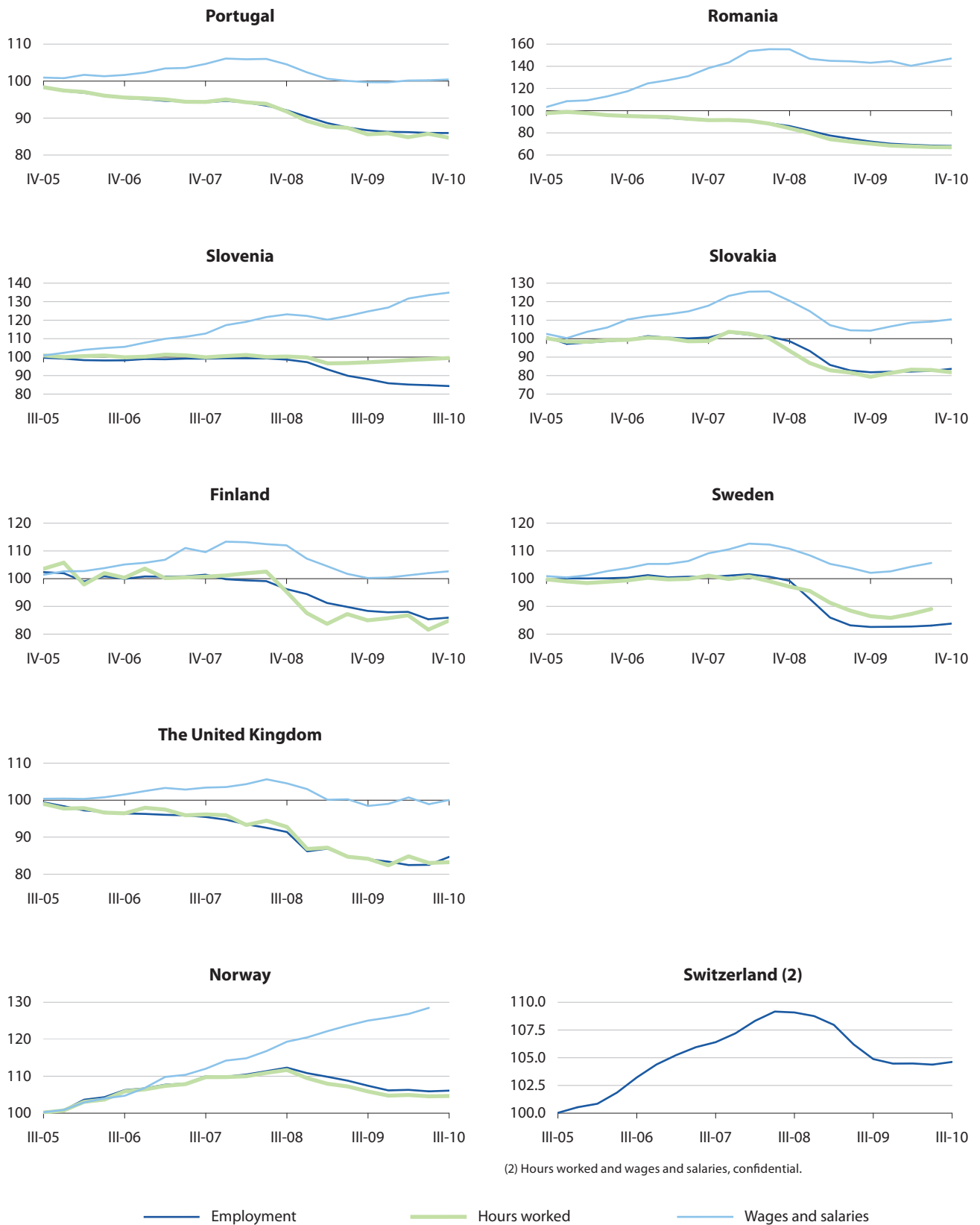
Source: Eurostat (sts_inlb_q)

Figure 2.109: Labour input indicators, seasonally adjusted (2005=100) (continued)



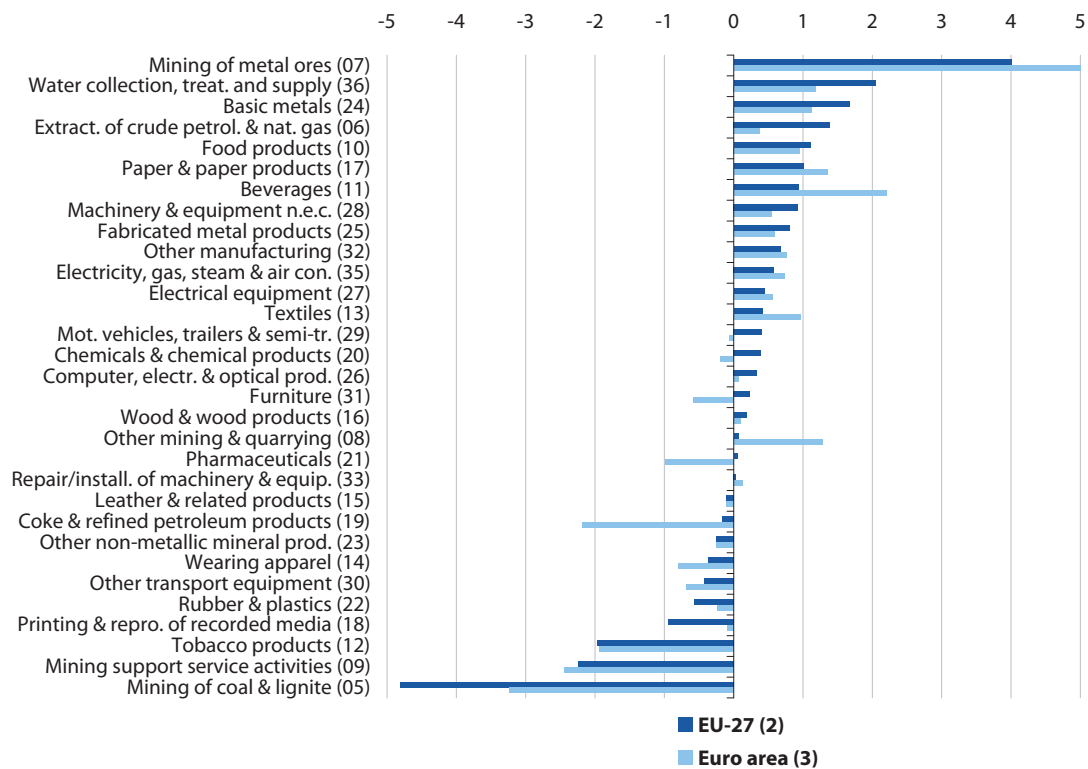
Source: Eurostat (sts_inlb_q)

Figure 2.109: Labour input indicators, seasonally adjusted (2005=100) (continued)



Source: Eurostat (sts_inlb_q)

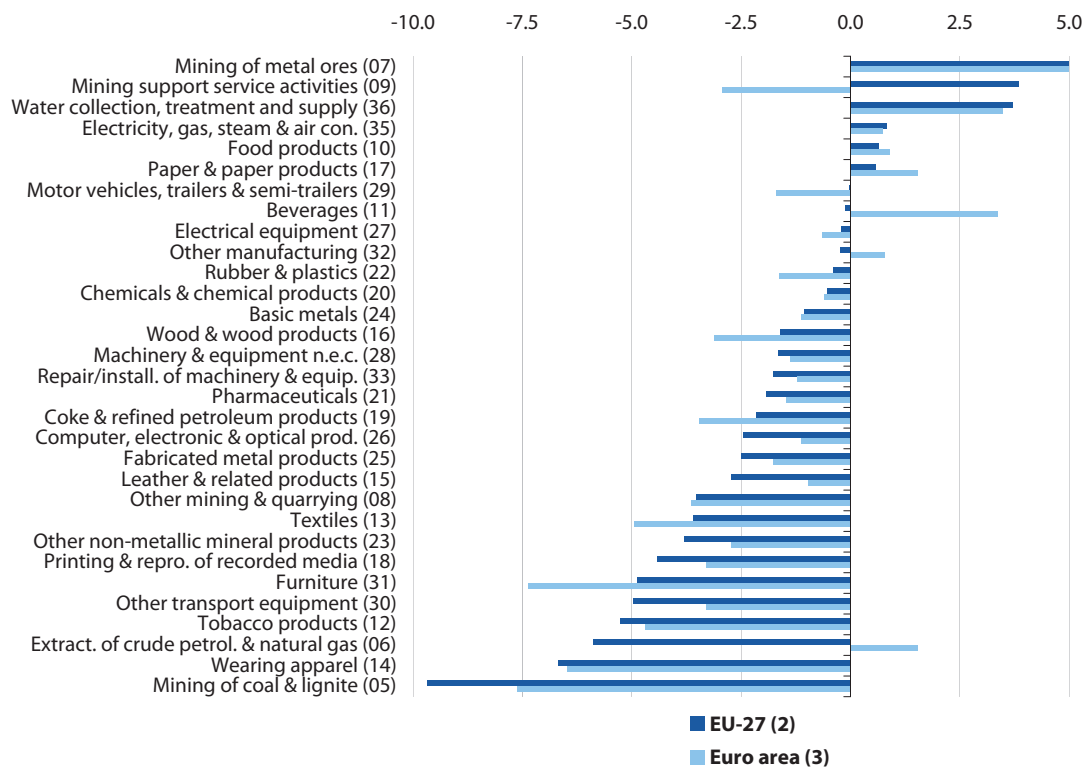
Figure 2.110: Index of employment, seasonally adjusted, growth rates compared with the previous quarter, III-2010 (1)



(1) Ranked on EU-27. (2) All activities, IV-2010, except for mining of metal ores, other mining & quarrying, textiles, leather & related products, wood & wood products, printing & repro. of recorded media, coke & refined petroleum products, other non-metallic mineral products, fabricated metal products, computer, electronic & optical prod., furniture, other manufacturing and repair/install. of machinery & equip., III-2010. (3) Mining of metal ores, broken y-axis, value is 21.0; all activities, IV-2010, except for extract. of crude petrol. & natural gas, mining of metal ores, textiles, wearing apparel, leather & related products, wood & wood products and furniture, III-2010.

Source: Eurostat (sts_inlbgr_q)

Figure 2.111: Index of employment, gross, growth rates compared with the same quarter of a year before, III-2010 (1)



(1) Ranked on EU-27. (2) Mining of metal ores, broken y-axis, value is 18.8; all activities, IV-2010, except for mining of metal ores, other mining & quarrying, textiles, leather & related products, wood & wood products, printing & repro. of recorded media, coke & refined petroleum products, other non-metallic mineral products, fabricated metal products, computer, electronic & optical prod., furniture, other manufacturing and repair/install. of machinery & equip., III-2010. (3) Mining of metal ores, broken y-axis, value is 91.2; all activities, IV-2010, except for extract. of crude petrol. & natural gas, mining of metal ores, textiles, wearing apparel, leather & related products, wood & wood products and furniture, III-2010.

Source: Eurostat (sts_inlbgr_q)



Table 2.52: Index of employment, seasonally adjusted, growth rates compared with the previous quarter, EU-27 (%) (1)

NACE code and label	Latest quarterly index (2005=100)	Growth rates compared with the previous quarter (%)							
		I-09	II-09	III-09	IV-09	I-10	II-10	III-10	IV-10
Total industry (excluding construction)	89.5	-2.0	-3.0	-1.8	-1.0	-1.2	0.2	0.0	0.3
Intermediate goods	89.0	-3.0	-3.2	-2.2	-0.9	-1.1	0.2	0.3	0.6
Capital goods	93.7	-1.8	-3.1	-2.2	-1.0	-1.6	0.5	0.0	-0.2
Durable consumer goods	84.2	-3.3	-3.0	-1.8	-1.5	-2.1	-1.3	0.0	-0.3
Non-durable consumer goods	86.0	-2.0	-1.7	-1.3	-1.1	-0.7	-0.3	-0.4	0.5
Energy	93.3	0.4	-0.8	-0.7	-0.4	0.0	-0.1	-0.8	0.0
B Mining & quarrying	82.1	-0.2	-1.9	-1.5	-0.1	-0.8	-1.4	-1.1	-2.0
05 Mining of coal & lignite	78.8	0.0	-1.5	-0.6	0.3	-1.3	-1.1	-2.8	-4.8
06 Extract. of crude petrol. & natural gas	73.6	0.3	-3.9	-2.4	-0.9	0.8	-7.8	-0.2	1.4
07 Mining of metal ores	77.4	-0.9	-2.6	-1.4	1.5	19.5	-5.9	4.0	:
08 Other mining & quarrying	90.9	0.3	-2.4	-2.2	-0.3	-3.0	-0.3	0.1	:
09 Mining support service activities	92.8	-2.4	-1.8	0.3	-1.3	4.6	0.3	1.4	-2.2
C Manufacturing	89.2	-2.3	-2.5	-1.9	-1.2	-1.2	0.0	0.0	0.4
10 Food products	97.6	-0.5	0.0	-0.6	-0.5	0.2	0.0	-0.7	1.1
11 Beverages	89.4	-2.3	-1.8	-0.4	-0.7	-0.7	0.4	-0.8	0.9
12 Tobacco products	73.2	-1.6	-1.9	-1.1	-2.0	-0.7	-0.8	-1.6	-2.0
13 Textiles	68.1	-4.9	-3.2	-3.2	-1.8	-1.7	-0.6	0.4	:
14 Wearing apparel	64.8	-4.3	-3.1	-2.6	-2.9	-3.7	-1.8	-1.0	-0.4
15 Leather & related products	75.3	-4.7	-2.3	-2.2	-1.2	-2.2	0.8	-0.1	:
16 Wood & wood products	82.7	-5.3	-3.8	-2.7	-1.3	-0.9	0.4	0.2	:
17 Paper & paper products	87.6	-0.3	-2.7	-0.7	-1.4	-0.9	-0.2	0.6	1.0
18 Printing & repro. of recorded media	83.7	-1.8	-2.7	-2.5	-1.9	-0.5	-1.1	-0.9	:
19 Coke & refined petroleum products	90.7	-1.3	-0.8	-2.6	-1.0	-0.3	-0.7	-0.2	:
20 Chemicals & chemical products	89.2	-0.8	-2.1	-1.2	-0.9	-0.5	-0.1	-0.3	0.4
21 Pharmaceuticals	96.5	-0.4	-1.2	0.7	1.0	-0.8	-0.5	-0.7	0.1
22 Rubber & plastics	93.4	-2.8	-2.2	-1.1	0.0	-0.7	1.0	-0.1	-0.6
23 Other non-metallic mineral products	83.0	-3.4	-3.9	-3.1	-2.4	-1.0	-0.2	-0.3	:
24 Basic metals	86.4	-1.5	-3.8	-3.2	-1.3	-2.4	0.3	-0.6	1.7
25 Fabricated metal products	93.8	-3.3	-3.8	-2.5	-0.7	-2.4	-0.2	0.8	:
26 Computer, electronic & optical prod.	86.7	-3.0	-2.2	-2.4	-1.5	-1.2	0.0	0.3	:
27 Electrical equipment	95.5	-3.5	-2.7	-1.5	-0.3	-1.7	-0.1	1.2	0.4
28 Machinery & equipment n.e.c.	96.0	-0.6	-3.3	-2.1	-1.6	-2.5	-0.4	0.4	0.9
29 Motor vehicles, trailers & semi-trailers	88.1	-3.9	-3.0	-2.4	-0.6	-0.4	0.4	-0.5	0.4
30 Other transport equipment	94.0	0.1	-1.9	-1.9	-1.3	-2.2	-1.5	-1.0	-0.4
31 Furniture	82.0	-2.5	-3.2	-2.1	-1.5	-2.2	-1.5	0.2	:
32 Other manufacturing	95.5	-0.9	-1.8	-1.4	-0.4	-0.3	-0.2	0.7	:
33 Repair/install. of machinery & equip.	98.4	-0.6	-1.7	-2.6	-0.8	-0.9	-0.1	0.0	:
D Electricity, gas, steam & air conditioning	96.6	0.3	-0.4	-0.1	-0.5	0.2	0.3	-0.5	0.8
36 Water collection, treatment and supply	104.7	1.1	0.1	-1.2	-1.1	-0.1	1.6	0.0	2.0

(1) Latest quarterly index refers to the same quarter for which the latest growth rates are available.

Source: Eurostat (sts_inlb_q, sts_inlbgr_q)

Table 2.53: Index of employment, seasonally adjusted, growth rates compared with the previous quarter, euro area (%) (1)

NACE code and label	Latest quarterly index (2005=100)								
		I-09	II-09	III-09	IV-09	I-10	II-10	III-10	IV-10
Total industry (excluding construction)	91.2	-1.8	-2.3	-1.8	-1.0	-1.3	-0.2	-0.1	0.6
Intermediate goods	89.0	-2.6	-2.8	-2.2	-1.2	-1.4	0.0	0.1	0.4
Capital goods	94.4	-1.6	-2.0	-2.1	-1.1	-1.2	-0.5	0.0	0.0
Durable consumer goods	83.2	-2.1	-2.7	-1.6	-1.8	-2.9	-0.9	-0.7	-0.9
Non-durable consumer goods	90.6	-1.3	-1.2	-1.0	-0.9	-0.5	-0.2	0.0	0.3
Energy	97.6	1.1	-0.5	0.0	0.3	-0.2	0.8	-0.9	0.7
B Mining & quarrying	85.5	0.4	-0.8	-1.9	0.3	-1.7	-0.4	-0.8	0.3
05 Mining of coal & lignite	73.1	4.3	-2.9	-1.1	1.4	-3.1	2.3	-3.7	-3.2
06 Extract. of crude petrol. & natural gas	96.3	0.5	-0.2	0.1	1.3	0.1	-0.2	0.4	:
07 Mining of metal ores	225.6	-2.3	1.9	6.4	14.3	21.5	16.4	21.0	:
08 Other mining & quarrying	91.9	1.0	-1.2	-2.4	0.9	-3.9	-1.0	0.0	1.3
09 Mining support service activities	103.2	2.5	2.4	-1.6	-4.8	-2.9	-1.1	3.7	-2.4
C Manufacturing	91.0	-2.0	-2.1	-1.9	-1.0	-1.3	-0.3	0.0	0.5
10 Food products	99.5	-0.4	0.3	-0.5	-0.7	0.0	-0.1	-0.1	1.0
11 Beverages	95.2	-2.3	-1.2	0.8	0.1	-0.4	1.9	-0.4	2.2
12 Tobacco products	71.6	-2.8	-1.5	-0.8	-2.5	-1.7	-1.3	0.1	-1.9
13 Textiles	68.9	-3.4	-2.7	-4.0	-2.2	-2.6	-1.1	1.0	:
14 Wearing apparel	73.3	-2.7	-2.2	-2.3	-2.2	-1.8	-1.8	-0.8	:
15 Leather & related products	82.8	-4.5	-1.8	-1.4	-0.7	-1.6	1.5	-0.1	:
16 Wood & wood products	83.5	-4.3	-3.6	-3.0	-1.5	-1.4	-0.3	0.1	:
17 Paper & paper products	87.9	-0.4	-2.9	-1.0	-1.7	-0.7	0.1	0.8	1.3
18 Printing & repro. of recorded media	85.1	-1.1	-2.2	-1.4	-1.8	-2.0	-0.4	-0.8	-0.1
19 Coke & refined petroleum products	95.7	-1.6	0.7	-1.9	0.5	-0.5	-1.0	0.2	-2.2
20 Chemicals & chemical products	91.1	-0.9	-2.0	-1.1	-1.0	-0.4	0.0	0.0	-0.2
21 Pharmaceuticals	101.1	-1.2	-1.4	0.7	1.4	0.3	-0.6	-0.3	-1.0
22 Rubber & plastics	91.4	-1.9	-1.7	-1.4	-0.9	-0.9	-0.1	-0.3	-0.2
23 Other non-metallic mineral products	83.1	-2.6	-3.8	-2.9	-2.7	-1.6	-0.3	-0.6	-0.3
24 Basic metals	90.4	-1.3	-2.8	-2.1	-0.9	-1.7	0.1	-0.7	1.1
25 Fabricated metal products	92.7	-3.8	-3.8	-2.6	-0.9	-3.0	0.0	0.7	0.6
26 Computer, electronic & optical prod.	85.7	-3.7	-1.9	-2.3	-1.7	-1.4	-0.6	0.8	0.1
27 Electrical equipment	94.8	-3.9	-2.8	-1.7	0.0	-1.9	-0.4	1.1	0.6
28 Machinery & equipment n.e.c.	100.3	0.2	-2.6	-2.3	-1.0	-1.6	-0.8	0.5	0.6
29 Motor vehicles, trailers & semi-trailers	87.2	-2.4	-1.9	-2.3	-0.7	-0.8	-0.3	-0.6	-0.1
30 Other transport equipment	97.6	-1.9	-0.3	-1.9	-0.7	-0.8	-1.5	-0.4	-0.7
31 Furniture	81.5	-1.5	-3.5	-1.3	-1.9	-3.6	-1.4	-0.6	:
32 Other manufacturing	99.7	-0.3	0.1	-0.7	-0.6	-0.3	-0.1	0.5	0.8
33 Repair/install. of machinery & equip.	99.4	-1.0	-0.6	-1.3	-0.6	-1.2	-0.2	-0.1	0.1
D Electricity, gas, steam & air conditioning	99.0	1.3	-0.1	0.3	0.4	-0.1	0.6	-0.9	1.0
36 Water collection, treatment and supply	104.7	1.8	-0.1	-2.0	-1.0	0.5	2.3	-0.5	1.2

(1) Latest quarterly index refers to the same quarter for which the latest growth rates are available.

Source: Eurostat ([sts_inlb_q](#), [sts_inlbgr_q](#))



Table 2.54: Index of employment, gross, growth rates compared with the same quarter of the previous year, EU-27 (%) (1)

NACE code and label	Latest quarterly index (2005=100)	Growth rates (%)							
		I-09	II-09	III-09	IV-09	I-10	II-10	III-10	IV-10
Total industry (excluding construction)	89.5	-4.7	-7.2	-8.3	-7.6	-6.8	-3.7	-2.0	-0.8
Intermediate goods	89.0	-6.1	-8.6	-10.0	-8.9	-7.2	-4.0	-1.5	0.0
Capital goods	93.8	-3.0	-6.2	-8.2	-7.7	-7.6	-4.1	-1.9	-1.2
Durable consumer goods	84.5	-8.9	-10.2	-10.3	-9.2	-8.1	-6.5	-4.7	-3.6
Non-durable consumer goods	86.1	-6.0	-6.7	-6.8	-5.9	-4.7	-3.4	-2.5	-0.9
Energy	93.4	0.0	-0.6	-1.0	-1.4	-1.9	-1.1	-1.3	-0.9
B Mining & quarrying	81.8	-2.1	-4.5	-5.3	-3.7	-4.3	-3.8	-3.4	-5.3
05 Mining of coal & lignite	78.6	-0.2	-1.7	-2.0	-1.9	-3.0	-2.6	-4.7	-9.7
06 Extract. of crude petrol. & natural gas	74.2	-0.6	-7.4	-8.4	-6.7	-6.0	-10.4	-8.3	-5.9
07 Mining of metal ores	78.5	-3.1	-11.7	-11.3	-3.4	16.6	12.6	18.8	:
08 Other mining & quarrying	92.2	-3.3	-6.7	-7.4	-4.4	-7.8	-5.8	-3.5	:
09 Mining support service activities	90.9	-0.8	-3.5	-3.5	-5.6	1.8	3.9	5.3	3.9
C Manufacturing	89.5	-5.2	-7.4	-8.5	-7.7	-6.7	-4.3	-2.4	-0.8
10 Food products	97.9	-2.4	-2.1	-2.1	-1.7	-0.9	-0.9	-1.0	0.7
11 Beverages	89.2	-7.7	-7.9	-6.5	-5.1	-3.6	-1.3	-1.9	-0.1
12 Tobacco products	73.1	-2.9	-2.9	-4.1	-7.0	-5.5	-4.1	-4.8	-5.3
13 Textiles	68.0	-13.3	-14.1	-14.4	-12.5	-9.5	-7.0	-3.6	:
14 Wearing apparel	64.8	-12.3	-13.7	-13.2	-12.3	-11.8	-10.6	-9.0	-6.7
15 Leather & related products	75.1	-12.8	-12.4	-12.6	-10.0	-7.7	-4.7	-2.7	:
16 Wood & wood products	83.0	-10.3	-13.1	-13.5	-12.4	-8.3	-4.4	-1.6	:
17 Paper & paper products	87.6	-3.0	-5.1	-4.6	-5.1	-5.6	-3.1	-1.8	0.6
18 Printing & repro. of recorded media	83.4	-4.6	-7.1	-8.7	-8.7	-7.4	-6.0	-4.4	:
19 Coke & refined petroleum products	90.9	-1.9	-2.0	-4.9	-5.6	-4.6	-4.5	-2.2	:
20 Chemicals & chemical products	89.1	-4.1	-5.2	-5.8	-4.9	-4.6	-2.7	-1.8	-0.5
21 Pharmaceuticals	96.5	-4.7	-4.9	-2.2	0.1	-0.3	0.3	-1.1	-1.9
22 Rubber & plastics	93.4	-5.3	-6.8	-7.5	-6.0	-4.0	-0.9	0.2	-0.4
23 Other non-metallic mineral products	83.7	-8.2	-10.6	-12.1	-12.2	-10.0	-6.5	-3.8	:
24 Basic metals	86.5	-4.0	-7.2	-10.4	-9.5	-10.4	-6.5	-4.1	-1.1
25 Fabricated metal products	94.1	-4.5	-8.8	-10.8	-9.9	-9.1	-5.7	-2.5	:
26 Computer, electronic & optical prod.	86.9	-7.1	-8.1	-9.1	-8.8	-7.2	-5.1	-2.4	:
27 Electrical equipment	95.8	-4.6	-7.7	-8.7	-7.7	-6.0	-3.6	-1.0	-0.2
28 Machinery & equipment n.e.c.	96.3	-1.2	-4.6	-6.9	-7.3	-9.2	-6.5	-4.1	-1.6
29 Motor vehicles, trailers & semi-trailers	88.2	-6.9	-9.7	-11.4	-9.6	-6.3	-3.0	-1.0	0.0
30 Other transport equipment	93.7	-1.5	-3.5	-5.7	-4.9	-7.1	-6.7	-5.8	-5.0
31 Furniture	81.9	-9.0	-10.6	-10.5	-9.0	-8.8	-7.2	-4.9	:
32 Other manufacturing	95.6	-1.2	-2.9	-4.8	-4.4	-3.9	-2.3	-0.2	:
33 Repair/install. of machinery & equip.	98.1	1.3	-1.0	-4.6	-5.6	-5.8	-4.4	-1.8	:
D Electricity, gas, steam & air conditioning	96.7	0.0	0.1	0.0	-0.6	-0.7	0.0	-0.4	0.8
36 Water collection, treatment and supply	104.5	1.7	1.8	0.9	-1.2	-2.4	-0.8	0.4	3.7

(1) Latest quarterly index refers to the same quarter for which the latest growth rates are available.

Source: Eurostat (sts_inlb_q, sts_inlbgr_q)

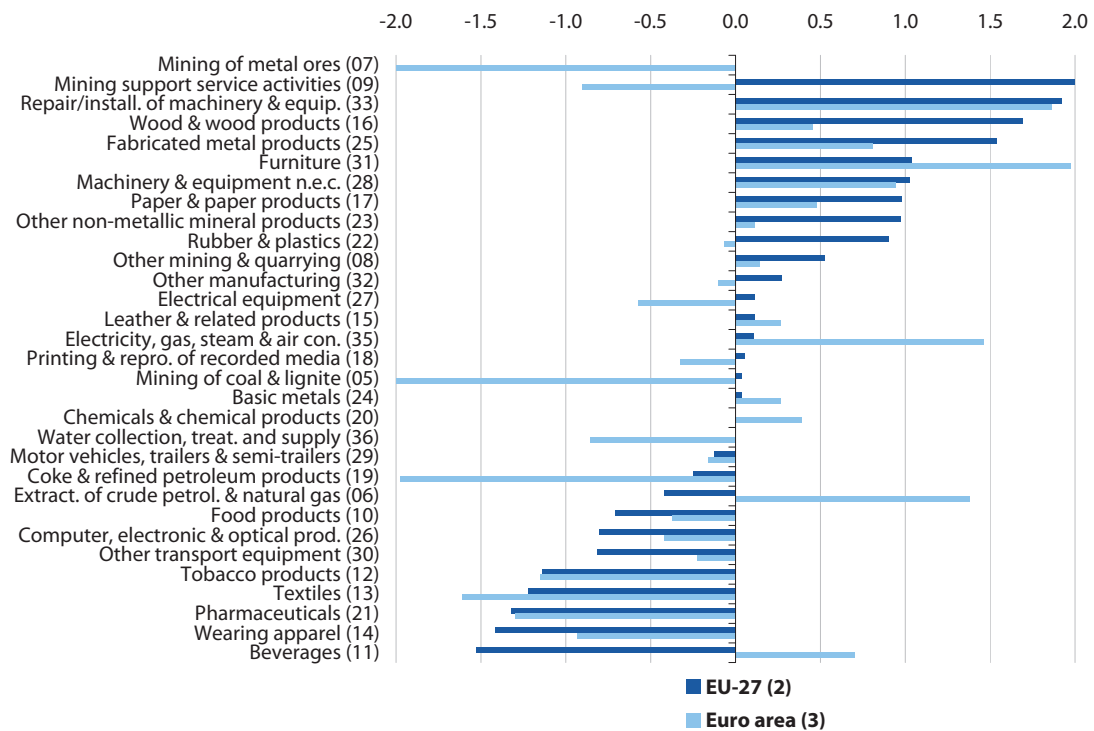
Table 2.55: Index of employment, gross, growth rates compared with the same quarter of the previous year, euro area (%) (1)

NACE code and label		Latest quarterly index (2005=100)	Growth rates (%)							
			I-09	II-09	III-09	IV-09	I-10	II-10	III-10	IV-10
	Total industry (excluding construction)	91.4	-3.7	-5.7	-7.0	-6.7	-6.2	-4.2	-2.5	-1.0
	Intermediate goods	89.3	-5.2	-7.5	-9.0	-8.5	-7.4	-4.7	-2.4	-0.9
	Capital goods	94.6	-2.0	-4.3	-6.5	-6.6	-6.3	-4.8	-2.7	-1.6
	Durable consumer goods	83.6	-6.3	-7.4	-7.6	-7.8	-8.7	-7.0	-6.1	-5.3
	Non-durable consumer goods	91.4	-4.4	-4.5	-4.7	-4.2	-3.6	-2.8	-2.1	0.2
	Energy	97.6	1.2	0.9	0.7	0.8	-0.5	0.8	-0.1	0.3
B	Mining & quarrying	85.6	-3.4	-5.0	-5.0	-2.0	-4.0	-3.6	-2.6	-2.6
05	Mining of coal & lignite	73.2	-2.7	-4.3	-1.3	1.6	-5.6	-0.6	-3.3	-7.6
06	Extract. of crude petrol. & natural gas	96.1	1.4	0.1	-0.1	1.9	1.3	1.2	1.5	:
07	Mining of metal ores	205.5	13.1	-15.0	-11.1	14.0	90.5	64.3	91.2	:
08	Other mining & quarrying	92.0	-2.0	-4.9	-5.6	-1.7	-6.6	-6.4	-4.1	-3.6
09	Mining support service activities	101.6	2.3	4.9	3.6	-1.9	-7.1	-10.3	-4.9	-2.9
C	Manufacturing	91.2	-4.0	-5.7	-7.1	-6.8	-6.2	-4.4	-2.6	-1.1
10	Food products	100.2	-1.5	-0.6	-1.1	-1.2	-0.8	-1.3	-1.1	0.9
11	Beverages	95.1	-8.4	-7.3	-5.0	-2.6	-0.8	2.4	1.2	3.4
12	Tobacco products	71.6	-6.0	-3.7	-5.8	-7.4	-6.3	-6.1	-5.2	-4.7
13	Textiles	68.8	-10.6	-11.1	-12.8	-11.7	-11.0	-9.6	-4.9	:
14	Wearing apparel	73.0	-8.0	-9.6	-10.2	-9.1	-8.3	-7.9	-6.5	:
15	Leather & related products	82.3	-10.8	-10.7	-10.8	-8.1	-5.4	-2.2	-1.0	:
16	Wood & wood products	83.7	-8.1	-11.6	-12.2	-11.9	-9.2	-6.1	-3.1	:
17	Paper & paper products	87.9	-1.9	-4.6	-4.7	-5.8	-6.1	-3.3	-1.5	1.5
18	Printing & repro. of recorded media	85.3	-4.3	-6.3	-6.4	-6.3	-7.2	-5.5	-5.0	-3.3
19	Coke & refined petroleum products	95.6	-1.0	0.4	-2.8	-2.2	-1.2	-2.8	-0.8	-3.5
20	Chemicals & chemical products	91.1	-3.4	-4.4	-5.2	-4.8	-4.4	-2.5	-1.4	-0.6
21	Pharmaceuticals	101.2	-4.3	-4.9	-1.8	-0.5	1.0	1.9	0.9	-1.5
22	Rubber & plastics	91.7	-4.0	-5.1	-6.3	-5.8	-4.9	-2.8	-2.2	-1.6
23	Other non-metallic mineral products	83.3	-6.5	-8.6	-10.4	-11.5	-10.6	-7.4	-5.1	-2.7
24	Basic metals	90.7	-3.4	-5.4	-8.0	-6.9	-7.4	-4.6	-3.3	-1.1
25	Fabricated metal products	92.7	-4.9	-9.0	-11.0	-10.6	-9.8	-6.3	-3.2	-1.8
26	Computer, electronic & optical prod.	86.1	-6.0	-6.8	-7.7	-9.2	-7.1	-5.8	-2.9	-1.1
27	Electrical equipment	94.8	-3.9	-7.1	-8.8	-8.2	-6.2	-4.0	-1.2	-0.7
28	Machinery & equipment n.e.c.	100.4	0.8	-2.1	-5.1	-5.6	-7.2	-5.6	-2.9	-1.4
29	Motor vehicles, trailers & semi-trailers	87.2	-4.8	-6.3	-8.1	-7.0	-5.5	-4.0	-2.3	-1.7
30	Other transport equipment	97.3	-2.4	-2.7	-5.1	-4.7	-3.6	-4.7	-3.3	-3.3
31	Furniture	81.4	-6.7	-8.2	-8.2	-8.0	-10.0	-8.1	-7.4	:
32	Other manufacturing	100.1	-0.3	0.1	-1.7	-1.4	-1.6	-1.7	-0.6	0.8
33	Repair/install. of machinery & equip.	99.5	-0.2	-0.7	-2.8	-3.5	-3.7	-3.3	-2.0	-1.2
D	Electricity, gas, steam & air conditioning	99.2	1.4	1.9	1.5	1.9	0.6	1.3	0.0	0.6
36	Water collection, treatment and supply	99.3	1.4	1.9	1.5	1.8	0.7	1.4	0.4	0.8

(1) Latest quarterly index refers to the same quarter for which the latest growth rates are available.

Source: Eurostat ([sts_inlb_q](#), [sts_inlbgr_q](#))

Figure 2.112: Index of hours worked, seasonally adjusted, growth rates compared with the previous quarter, III-2010 (%) (1)

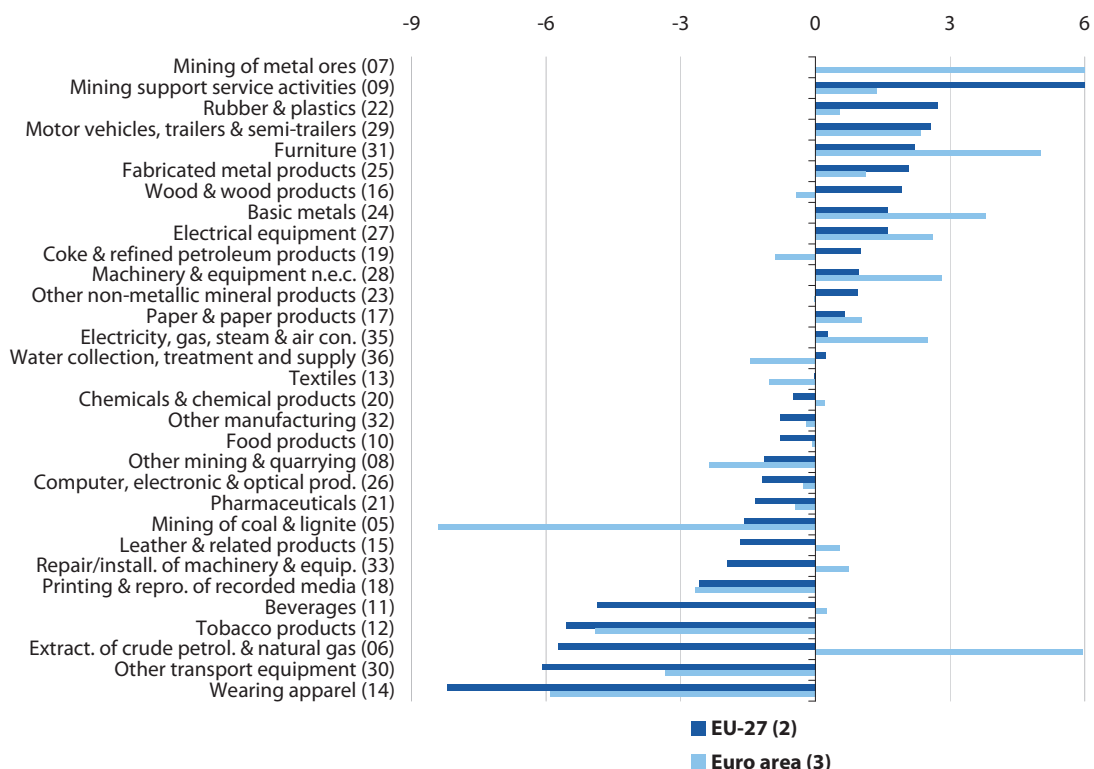


(1) Ranked on EU-27. (2) Mining support service activities, broken y-axis, value is 6.9; mining of metal ores, not available; extract. of crude petrol. & natural gas, IV-2010.

(3) Mining of metal ores, broken y-axis, value is -19.5; mining of coal and lignite, broken y-axis, value is -5.7; mining of coal & lignite and mining support service activities, IV-2010; mining of metal ores, II-2010.

Source: Eurostat ([sts_inlbgr_q](#))

Figure 2.113: Index of hours worked, working day adjusted, growth rates compared with the same quarter of the previous year, III-2010 (%) (1)



(1) Ranked on EU-27. (2) Mining support service activities, broken y-axis, value is 20.7; mining of metal ores, not available; extract. of crude petrol. & natural gas, IV-2010.

(3) Mining of metal ores, broken y-axis, value is 43.6; mining of coal & lignite and mining support service activities, IV-2010; mining of metal ores, II-2010.

Source: Eurostat ([sts_inlbgr_q](#))

Table 2.56: Index of hours worked, seasonally adjusted, growth rates compared with the previous quarter, EU-27 (%) (1)

NACE code and label	Latest quarterly index (2005=100)	Growth rates (%)							
		I-09	II-09	III-09	IV-09	I-10	II-10	III-10	IV-10
Total industry (excluding construction)	90.3	-3.2	-2.2	-0.9	-0.5	0.1	0.2	0.3	:
Intermediate goods	90.3	-4.7	-2.7	-0.5	-0.4	0.7	0.8	0.6	:
Capital goods	94.0	-3.5	-2.3	-1.4	0.0	0.0	0.3	0.4	:
Durable consumer goods	87.2	-3.5	-2.6	-1.0	-0.2	-1.4	0.8	-0.3	:
Non-durable consumer goods	86.3	-2.3	-1.7	-0.5	-1.1	-0.5	-0.3	-0.8	:
Energy	93.3	0.3	-1.0	-0.6	0.6	-0.4	-0.4	-0.1	:
B Mining & quarrying	86.0	0.1	-2.4	-1.2	1.0	-0.8	-0.4	0.1	:
05 Mining of coal & lignite	85.5	2.4	-2.4	-1.2	2.3	-1.7	-2.2	0.0	:
06 Extract. of crude petrol. & natural gas	73.3	-0.3	-4.7	-0.4	-1.3	-0.9	-1.5	-3.2	-0.4
07 Mining of metal ores	82.6	-1.8	0.1	:	:	:	:	:	:
08 Other mining & quarrying	91.9	-0.2	-0.3	-1.1	-1.6	-2.4	2.4	0.5	:
09 Mining support service activities	118.2	11.3	-5.6	0.7	-2.5	6.9	7.4	6.9	:
C Manufacturing	90.3	-3.6	-2.3	-0.7	-0.6	0.0	0.3	0.4	:
10 Food products	96.5	-1.1	-0.7	0.3	-0.4	0.2	0.1	-0.7	:
11 Beverages	84.3	-1.8	-1.4	-0.6	-1.9	-0.3	-1.2	-1.5	:
12 Tobacco products	75.5	-3.2	-1.4	2.3	-6.3	3.3	-1.4	-1.1	:
13 Textiles	74.5	-5.8	-2.8	-0.9	0.1	0.5	0.6	-1.2	:
14 Wearing apparel	66.0	-5.5	-3.3	-2.8	-1.9	-3.4	-1.9	-1.4	:
15 Leather & related products	78.4	-5.0	-1.3	-1.6	-0.7	-1.2	0.4	0.1	:
16 Wood & wood products	84.2	-6.4	-3.3	-0.6	-0.8	-0.6	1.6	1.7	:
17 Paper & paper products	87.8	-2.4	-1.1	-0.8	-0.7	0.1	-0.2	1.0	:
18 Printing & repro. of recorded media	88.2	-0.8	-1.7	-2.4	-1.0	-0.9	-1.0	0.1	:
19 Coke & refined petroleum products	91.1	-4.9	-1.1	-1.7	0.5	0.5	0.3	-0.3	:
20 Chemicals & chemical products	90.3	-1.7	-1.5	-0.5	-0.3	0.1	-0.4	0.0	:
21 Pharmaceuticals	94.2	-0.4	-1.0	-0.7	0.6	-0.7	0.0	-1.3	:
22 Rubber & plastics	96.2	-3.3	-1.2	0.0	-0.5	0.9	1.4	0.9	:
23 Other non-metallic mineral products	86.1	-5.1	-3.1	-1.5	-0.7	-0.3	0.9	1.0	:
24 Basic metals	87.5	-4.1	-4.6	0.2	0.1	-0.2	1.7	0.0	:
25 Fabricated metal products	97.0	-5.2	-2.3	-1.2	-0.6	-0.2	1.2	1.5	:
26 Computer, electronic & optical prod.	86.4	-4.4	-3.4	-2.0	-0.5	-0.4	0.5	-0.8	:
27 Electrical equipment	94.7	-7.0	-3.5	0.6	-0.9	1.7	0.7	0.1	:
28 Machinery & equipment n.e.c.	95.2	-3.8	-3.3	-1.9	0.0	-0.8	0.7	1.0	:
29 Motor vehicles, trailers & semi-trailers	87.5	-7.3	-0.9	0.5	0.2	2.3	0.3	-0.1	:
30 Other transport equipment	92.7	1.0	-1.5	-2.3	-0.7	-2.0	-2.7	-0.8	:
31 Furniture	86.7	-3.7	-1.9	-3.6	2.5	-2.3	1.1	1.0	:
32 Other manufacturing	95.4	-3.0	-1.5	0.8	-1.3	0.5	-0.3	0.3	:
33 Repair/install. of machinery & equip.	103.3	5.2	-1.0	-1.6	-2.4	-1.5	0.0	1.9	:
D Electricity, gas, steam & air conditioning	95.2	1.2	-0.7	-0.4	0.7	-0.7	0.2	0.0	:
36 Water collection, treatment and supply	99.3	-0.2	-0.1	-0.6	-1.0	1.6	-0.4	0.0	:

(1) Latest quarterly index refers to the same quarter for which the latest growth rates are available.

Source: Eurostat ([sts_inlb_q](#), [sts_inlbgr_q](#))



Table 2.57: Index of hours worked, seasonally adjusted, growth rates compared with the previous quarter, euro area (%) (1)

NACE code and label		Latest quarterly index (2005=100)	Growth rates (%)							
			I-09	II-09	III-09	IV-09	I-10	II-10	III-10	IV-10
	Total industry (excluding construction)	92.7	-3.2	-1.7	-0.9	-0.2	0.3	0.4	0.2	:
	Intermediate goods	91.4	-4.2	-2.3	-0.6	-0.3	0.7	0.8	0.2	:
	Capital goods	95.5	-3.5	-1.5	-1.4	-0.2	0.7	0.5	0.5	:
	Durable consumer goods	87.2	-2.8	-2.1	-1.6	-0.5	-0.5	0.8	-0.2	:
	Non-durable consumer goods	92.1	-2.3	-1.2	-0.3	-0.3	-0.6	0.3	-0.7	:
	Energy	98.4	-0.4	0.0	0.0	0.1	0.7	0.7	-0.3	:
B	Mining & quarrying	87.1	-0.9	-1.2	-1.1	-0.7	-1.2	0.5	-0.1	:
05	Mining of coal & lignite	73.2	3.5	-2.3	-3.9	-0.4	-2.0	0.1	-0.9	-5.7
06	Extract. of crude petrol. & natural gas	97.6	1.2	-2.8	-0.7	1.7	2.3	0.4	1.4	:
07	Mining of metal ores	197.3	-14.1	52.8	9.3	32.9	23.0	-19.5	:	:
08	Other mining & quarrying	90.3	-1.7	-0.3	-0.6	-1.2	-0.5	-0.8	0.1	:
09	Mining support service activities	103.9	-2.1	-3.2	1.2	-6.8	0.2	11.3	-8.1	-0.9
C	Manufacturing	92.7	-3.2	-1.9	-0.9	-0.3	0.4	0.5	0.2	:
10	Food products	99.3	-0.9	-0.4	0.4	-0.1	0.0	0.3	-0.4	:
11	Beverages	90.3	-1.0	-0.6	-1.3	-0.1	-0.1	-0.4	0.7	:
12	Tobacco products	76.4	-0.8	-0.4	-0.9	-1.5	-0.4	-1.9	-1.2	:
13	Textiles	78.1	-5.8	-2.1	-0.9	-0.7	1.1	0.4	-1.6	:
14	Wearing apparel	78.7	-4.3	-1.3	-2.3	-0.8	-2.5	-1.8	-0.9	:
15	Leather & related products	89.5	-5.0	0.1	-0.9	0.9	-0.8	1.1	0.3	:
16	Wood & wood products	83.9	-4.9	-3.0	-1.8	-1.0	-0.1	-0.1	0.5	:
17	Paper & paper products	88.6	-2.1	-1.6	-0.8	-0.5	0.0	0.4	0.5	:
18	Printing & repro. of recorded media	88.6	-1.2	-2.3	-1.6	-1.1	-1.5	0.0	-0.3	:
19	Coke & refined petroleum products	96.6	-3.5	-0.7	0.3	0.1	0.4	0.8	-2.0	:
20	Chemicals & chemical products	92.4	-2.6	-1.2	-0.1	0.0	0.1	-0.3	0.4	:
21	Pharmaceuticals	101.0	-2.0	0.1	-0.4	1.2	-1.1	0.8	-1.3	:
22	Rubber & plastics	93.2	-2.9	-1.4	-0.2	0.1	0.2	0.3	-0.1	:
23	Other non-metallic mineral products	86.6	-3.6	-2.4	-1.8	-0.2	-0.6	0.3	0.1	:
24	Basic metals	93.2	-2.7	-4.0	0.9	0.6	0.8	2.2	0.3	:
25	Fabricated metal products	96.0	-5.6	-1.7	-0.7	-0.6	-0.7	1.6	0.8	:
26	Computer, electronic & optical prod.	87.1	-4.9	-2.9	-2.2	-0.4	0.1	0.6	-0.4	:
27	Electrical equipment	93.6	-7.7	-3.2	-0.6	-0.4	2.6	1.2	-0.6	:
28	Machinery & equipment n.e.c.	100.4	-2.6	-2.6	-2.3	0.3	0.3	1.3	0.9	:
29	Motor vehicles, trailers & semi-trailers	86.5	-6.6	-0.2	0.0	-0.2	2.8	0.3	-0.2	:
30	Other transport equipment	97.9	-0.3	-0.4	-1.7	-1.0	-0.9	-0.8	-0.2	:
31	Furniture	89.9	-3.6	-1.1	-4.6	3.1	-2.2	2.4	2.0	:
32	Other manufacturing	97.4	-2.5	-0.8	-0.6	-0.5	0.8	-0.4	-0.1	:
33	Repair/install. of machinery & equip.	101.5	2.4	-0.8	-1.1	0.0	-2.1	1.0	1.9	:
D	Electricity, gas, steam & air conditioning	100.2	0.3	0.6	0.1	0.4	-0.1	0.5	1.2	:
36	Water collection, treatment and supply	96.2	-1.1	0.2	0.2	-1.4	1.0	-0.2	-0.9	:

(1) Latest quarterly index refers to the same quarter for which the latest growth rates are available.

Source: Eurostat ([sts_inlb_q](#), [sts_inlbgr_q](#))

Table 2.58: Index of hours worked, working day adjusted, growth rates compared with the same quarter of a year before, EU-27 (%) (1)

NACE code and label	Latest quarterly index (2005=100)	Growth rates (%)							
		I-09	II-09	III-09	IV-09	I-10	II-10	III-10	IV-10
Total industry (excluding construction)	89.4	-6.8	-7.8	-7.8	-5.8	-2.5	-0.5	0.6	:
Intermediate goods	88.4	-9.3	-10.6	-9.7	-7.1	-2.3	0.9	1.4	:
Capital goods	91.5	-7.2	-8.2	-9.0	-6.4	-2.4	-0.4	1.4	:
Durable consumer goods	82.4	-8.2	-8.6	-9.2	-7.0	-4.8	-1.7	-0.5	:
Non-durable consumer goods	89.3	-4.6	-4.8	-4.5	-4.0	-2.3	-0.9	-1.3	:
Energy	96.0	-1.2	-1.0	-0.7	-0.4	0.8	1.5	1.1	:
B Mining & quarrying	85.9	-5.3	-5.1	-4.6	-3.9	-4.3	-2.5	-1.5	:
05 Mining of coal & lignite	72.0	-2.8	-2.4	-3.8	-3.4	-8.4	-6.2	-3.3	-8.4
06 Extract. of crude petrol. & natural gas	95.2	2.5	-2.5	-2.2	-0.9	0.8	3.6	6.0	:
07 Mining of metal ores	208.5	-34.4	-10.8	-8.9	90.4	172.3	43.6	:	:
08 Other mining & quarrying	90.1	-5.6	-4.8	-4.0	-3.8	-2.7	-3.2	-2.4	:
09 Mining support service activities	101.9	-1.7	-2.4	-1.8	-10.9	-8.7	5.7	-4.5	1.4
C Manufacturing	89.2	-6.9	-8.3	-8.0	-6.0	-2.6	-0.2	0.7	:
10 Food products	98.6	-1.8	-1.8	-1.2	-1.0	-0.1	0.8	-0.1	:
11 Beverages	90.4	-3.1	-2.9	-3.1	-2.9	-2.1	-1.9	0.2	:
12 Tobacco products	72.5	-4.1	-3.3	-2.9	-3.7	-2.9	-4.7	-4.9	:
13 Textiles	70.4	-12.7	-12.4	-11.4	-9.4	-2.6	0.2	-1.0	:
14 Wearing apparel	73.1	-9.5	-9.7	-10.3	-8.0	-7.0	-7.5	-5.9	:
15 Leather & related products	81.0	-9.1	-8.0	-5.6	-4.9	-0.8	0.3	0.5	:
16 Wood & wood products	82.0	-11.7	-13.2	-12.1	-10.3	-5.9	-3.1	-0.4	:
17 Paper & paper products	86.2	-5.7	-6.3	-4.7	-5.0	-3.2	-0.8	1.0	:
18 Printing & repro. of recorded media	85.5	-4.3	-5.5	-6.2	-6.1	-6.7	-4.1	-2.7	:
19 Coke & refined petroleum products	94.1	-5.2	-4.5	-5.2	-3.9	0.2	2.2	-0.9	:
20 Chemicals & chemical products	90.3	-4.6	-5.3	-5.3	-3.8	-1.1	-0.3	0.2	:
21 Pharmaceuticals	96.4	-2.7	-2.1	-2.4	-1.1	-0.3	0.4	-0.5	:
22 Rubber & plastics	90.6	-7.9	-8.3	-7.0	-4.3	-1.3	0.5	0.5	:
23 Other non-metallic mineral products	83.8	-10.0	-10.3	-9.8	-7.7	-5.2	-2.2	0.0	:
24 Basic metals	89.4	-8.0	-12.5	-9.6	-4.9	-1.7	5.1	3.8	:
25 Fabricated metal products	92.7	-9.3	-11.0	-11.1	-8.4	-3.7	-0.4	1.1	:
26 Computer, electronic & optical prod.	84.5	-7.8	-10.2	-11.5	-9.9	-5.2	-1.8	-0.3	:
27 Electrical equipment	90.4	-10.2	-13.6	-12.7	-11.7	-1.5	3.0	2.6	:
28 Machinery & equipment n.e.c.	96.5	-4.2	-6.9	-9.4	-7.0	-4.4	-0.4	2.8	:
29 Motor vehicles, trailers & semi-trailers	82.1	-14.2	-13.4	-11.6	-7.0	2.7	3.0	2.4	:
30 Other transport equipment	92.0	-1.1	-1.1	-3.9	-2.9	-3.9	-4.8	-3.4	:
31 Furniture	83.1	-9.1	-8.1	-13.3	-6.2	-4.9	-1.5	5.0	:
32 Other manufacturing	96.5	-2.4	-3.8	-4.4	-4.5	-1.0	-0.7	-0.2	:
33 Repair/install. of machinery & equip.	98.9	1.4	-0.2	-0.7	0.6	-4.3	-2.5	0.7	:
D Electricity, gas, steam & air conditioning	97.9	-1.1	0.3	1.2	1.5	1.0	0.9	2.1	:
36 Water collection, treatment and supply	95.0	-1.5	-0.7	-2.5	-2.1	0.0	-0.3	-1.5	:

(1) Latest quarterly index refers to the same quarter for which the latest growth rates are available.

Source: Eurostat ([sts_inlb_q](#), [sts_inlbgr_q](#))



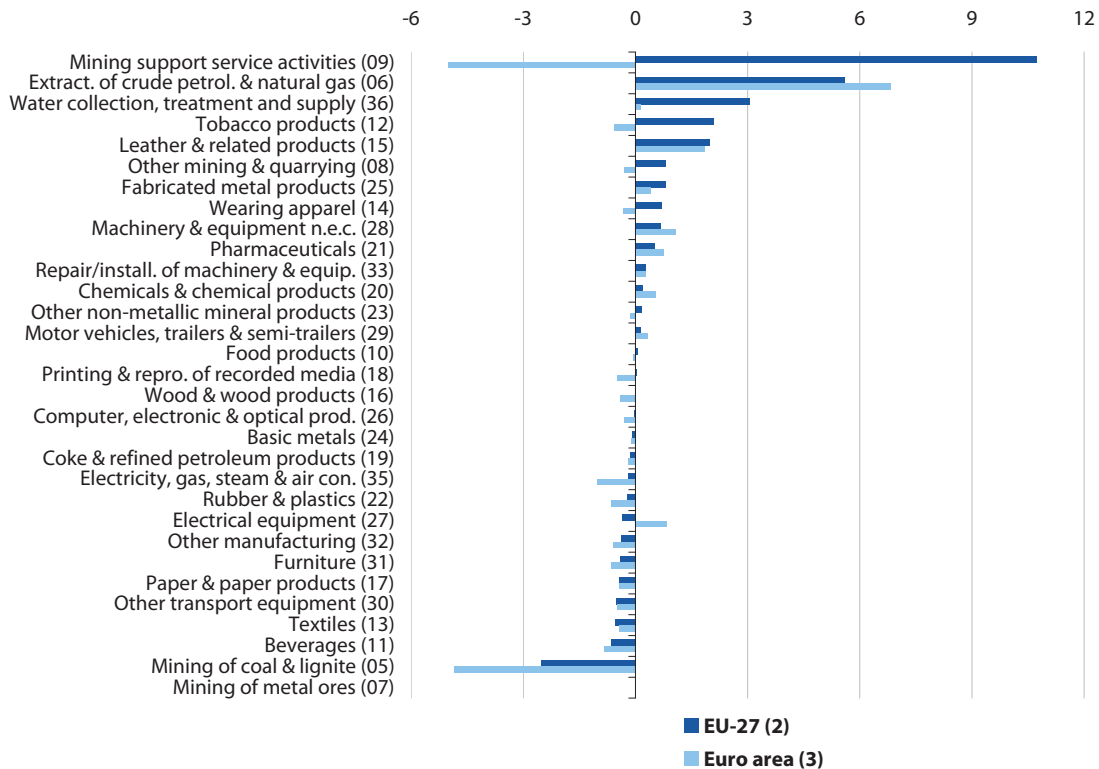
Table 2.59: Index of hours worked, working day adjusted, growth rates compared with the same quarter of the previous year, EU-27 (%) (1)

NACE code and label	Latest quarterly index (2005=100)	Growth rates (%)							
		I-09	II-09	III-09	IV-09	I-10	II-10	III-10	IV-10
Total industry (excluding construction)	89.4	-6.8	-7.8	-7.8	-5.8	-2.5	-0.5	0.6	:
Intermediate goods	88.4	-9.3	-10.6	-9.7	-7.1	-2.3	0.9	1.4	:
Capital goods	91.5	-7.2	-8.2	-9.0	-6.4	-2.4	-0.4	1.4	:
Durable consumer goods	82.4	-8.2	-8.6	-9.2	-7.0	-4.8	-1.7	-0.5	:
Non-durable consumer goods	89.3	-4.6	-4.8	-4.5	-4.0	-2.3	-0.9	-1.3	:
Energy	96.0	-1.2	-1.0	-0.7	-0.4	0.8	1.5	1.1	:
B Mining & quarrying	85.9	-5.3	-5.1	-4.6	-3.9	-4.3	-2.5	-1.5	:
05 Mining of coal & lignite	72.0	-2.8	-2.4	-3.8	-3.4	-8.4	-6.2	-3.3	-8.4
06 Extract. of crude petrol. & natural gas	95.2	2.5	-2.5	-2.2	-0.9	0.8	3.6	6.0	:
07 Mining of metal ores	208.5	-34.4	-10.8	-8.9	90.4	172.3	43.6	:	:
08 Other mining & quarrying	90.1	-5.6	-4.8	-4.0	-3.8	-2.7	-3.2	-2.4	:
09 Mining support service activities	101.9	-1.7	-2.4	-1.8	-10.9	-8.7	5.7	-4.5	1.4
C Manufacturing	89.2	-6.9	-8.3	-8.0	-6.0	-2.6	-0.2	0.7	:
10 Food products	98.6	-1.8	-1.8	-1.2	-1.0	-0.1	0.8	-0.1	:
11 Beverages	90.4	-3.1	-2.9	-3.1	-2.9	-2.1	-1.9	0.2	:
12 Tobacco products	72.5	-4.1	-3.3	-2.9	-3.7	-2.9	-4.7	-4.9	:
13 Textiles	70.4	-12.7	-12.4	-11.4	-9.4	-2.6	0.2	-1.0	:
14 Wearing apparel	73.1	-9.5	-9.7	-10.3	-8.0	-7.0	-7.5	-5.9	:
15 Leather & related products	81.0	-9.1	-8.0	-5.6	-4.9	-0.8	0.3	0.5	:
16 Wood & wood products	82.0	-11.7	-13.2	-12.1	-10.3	-5.9	-3.1	-0.4	:
17 Paper & paper products	86.2	-5.7	-6.3	-4.7	-5.0	-3.2	-0.8	1.0	:
18 Printing & repro. of recorded media	85.5	-4.3	-5.5	-6.2	-6.1	-6.7	-4.1	-2.7	:
19 Coke & refined petroleum products	94.1	-5.2	-4.5	-5.2	-3.9	0.2	2.2	-0.9	:
20 Chemicals & chemical products	90.3	-4.6	-5.3	-5.3	-3.8	-1.1	-0.3	0.2	:
21 Pharmaceuticals	96.4	-2.7	-2.1	-2.4	-1.1	-0.3	0.4	-0.5	:
22 Rubber & plastics	90.6	-7.9	-8.3	-7.0	-4.3	-1.3	0.5	0.5	:
23 Other non-metallic mineral products	83.8	-10.0	-10.3	-9.8	-7.7	-5.2	-2.2	0.0	:
24 Basic metals	89.4	-8.0	-12.5	-9.6	-4.9	-1.7	5.1	3.8	:
25 Fabricated metal products	92.7	-9.3	-11.0	-11.1	-8.4	-3.7	-0.4	1.1	:
26 Computer, electronic & optical prod.	84.5	-7.8	-10.2	-11.5	-9.9	-5.2	-1.8	-0.3	:
27 Electrical equipment	90.4	-10.2	-13.6	-12.7	-11.7	-1.5	3.0	2.6	:
28 Machinery & equipment n.e.c.	96.5	-4.2	-6.9	-9.4	-7.0	-4.4	-0.4	2.8	:
29 Motor vehicles, trailers & semi-trailers	82.1	-14.2	-13.4	-11.6	-7.0	2.7	3.0	2.4	:
30 Other transport equipment	92.0	-1.1	-1.1	-3.9	-2.9	-3.9	-4.8	-3.4	:
31 Furniture	83.1	-9.1	-8.1	-13.3	-6.2	-4.9	-1.5	5.0	:
32 Other manufacturing	96.5	-2.4	-3.8	-4.4	-4.5	-1.0	-0.7	-0.2	:
33 Repair/install. of machinery & equip.	98.9	1.4	-0.2	-0.7	0.6	-4.3	-2.5	0.7	:
D Electricity, gas, steam & air conditioning	97.9	-1.1	0.3	1.2	1.5	1.0	0.9	2.1	:
36 Water collection, treatment and supply	95.0	-1.5	-0.7	-2.5	-2.1	0.0	-0.3	-1.5	:

(1) Latest quarterly index refers to the same quarter for which the latest growth rates are available.

Source: Eurostat (sts_inlb_q, sts_inlbgr_q)

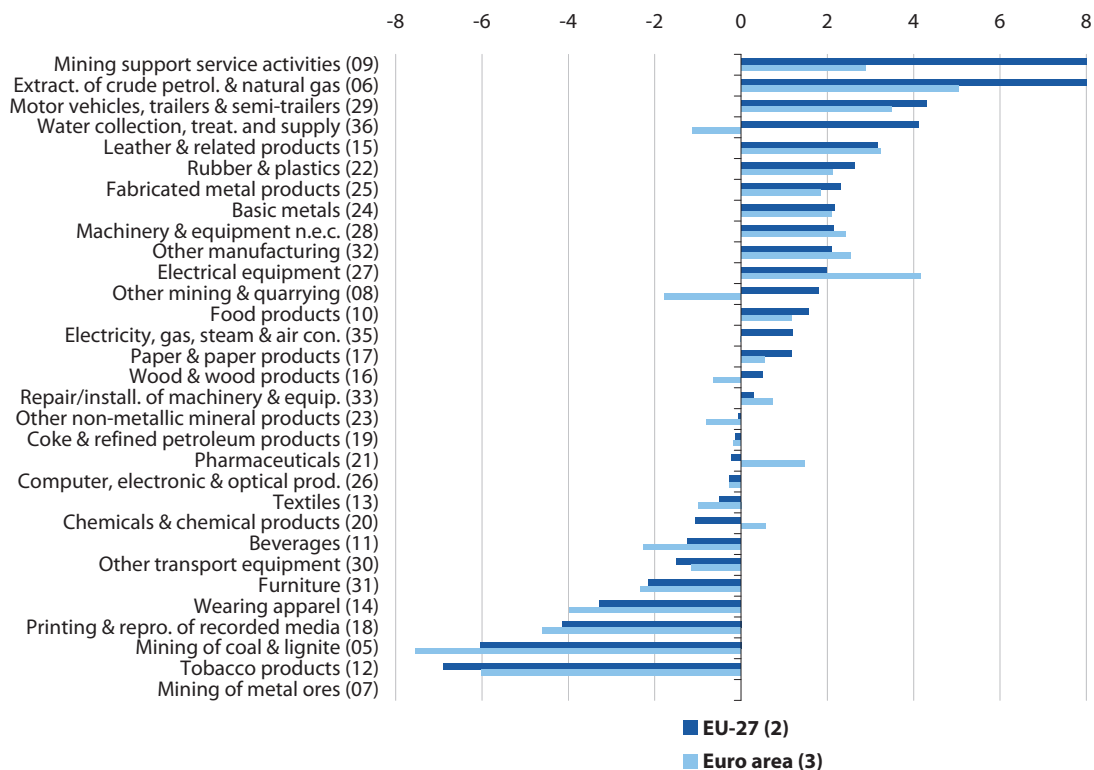
Figure 2.114: Index of gross wages and salaries, seasonally adjusted, growth rates compared with the previous quarter, III-2010 (%) (1)



(1) Ranked on EU-27. (2) Mining of metal ores, not available; mining of coal & lignite, IV-2010. (3) Mining of metal ores, not available; mining of coal & lignite, extract. of crude petrol. & natural gas, mining support service activities, electrical equipment and motor vehicles, trailers & semi-trailers, IV-2010.

Source: Eurostat (sts_inlbgr_q)

Figure 2.115: Index of gross wages and salaries, gross, growth rates compared with the same quarter of a year before, III-2010 (%) (1)



(1) Ranked on EU-27. (2) Mining support service activities, broken y-axis, value is 24.7; extract. of crude petrol. & natural gas, broken y-axis, value is 13.3; mining of metal ores, not available; mining of coal & lignite, IV-2010. (3) Mining of metal ores, not available; mining of coal & lignite, extract. of crude petrol. & natural gas, mining support service activities, electrical equipment and motor vehicles, trailers & semi-trailers, IV-2010.

Source: Eurostat (sts_inlbgr_q)



Table 2.60: Index of gross wages and salaries, seasonally adjusted, growth rates compared with the previous quarter, EU-27 (%) (1)

NACE code and label	Latest quarterly index (2005=100)	Growth rates (%)							
		I-09	II-09	III-09	IV-09	I-10	II-10	III-10	IV-10
Total industry (excluding construction)	105.0	-3.2	-1.7	-0.9	0.0	0.5	0.5	0.2	:
Intermediate goods	102.2	-4.9	-2.1	-1.1	0.0	0.8	0.6	0.1	:
Capital goods	106.9	-3.6	-2.4	-1.3	0.1	0.4	1.2	0.3	:
Durable consumer goods	100.0	-3.1	-2.0	-1.6	-1.0	0.3	0.0	0.2	:
Non-durable consumer goods	103.5	-1.5	-0.5	-0.7	0.0	0.3	-0.2	0.1	:
Energy	121.2	0.6	0.9	1.2	0.7	0.5	0.6	0.2	:
B Mining & quarrying	122.8	-0.8	0.7	-1.8	1.3	2.1	0.3	2.6	:
05 Mining of coal & lignite	96.6	2.2	-1.1	0.6	1.3	-2.1	0.3	-1.0	-2.5
06 Extract. of crude petrol. & natural gas	161.9	0.2	0.3	-0.8	4.0	8.2	-4.4	5.6	:
07 Mining of metal ores	:	:	:	:	:	:	:	:	:
08 Other mining & quarrying	105.0	-2.3	2.1	-5.2	-1.1	1.2	0.9	0.8	:
09 Mining support service activities	254.3	33.5	-2.1	-2.4	0.6	8.3	3.3	10.7	:
C Manufacturing	103.8	-3.6	-1.9	-1.1	0.0	0.5	0.5	0.2	:
10 Food products	111.6	-0.3	0.0	0.3	0.7	0.3	0.4	0.1	:
11 Beverages	102.1	-1.3	-0.4	0.2	0.2	-0.3	-0.6	-0.7	:
12 Tobacco products	90.4	0.6	-0.3	-1.5	-0.6	1.6	-9.7	2.1	:
13 Textiles	80.8	-7.5	-2.5	-1.9	0.0	0.3	-0.3	-0.6	:
14 Wearing apparel	85.9	-4.5	-0.9	-4.4	-0.8	-1.3	-2.3	0.7	:
15 Leather & related products	101.0	-6.2	-2.0	0.1	0.3	-1.1	1.9	2.0	:
16 Wood & wood products	100.4	-4.9	-2.8	-1.4	-0.7	0.4	0.5	0.0	:
17 Paper & paper products	96.5	-3.9	-0.5	-1.7	0.8	0.7	0.1	-0.4	:
18 Printing & repro. of recorded media	92.1	-2.2	-1.5	-2.3	-2.0	-1.0	-1.6	0.0	:
19 Coke & refined petroleum products	114.2	-2.4	0.3	1.3	-0.5	0.4	0.1	-0.1	:
20 Chemicals & chemical products	100.7	-2.5	0.7	-0.5	-0.7	0.6	-1.3	0.2	:
21 Pharmaceuticals	109.6	-0.8	1.2	-0.4	-0.1	0.5	-1.2	0.5	:
22 Rubber & plastics	102.5	-4.2	-1.6	0.1	1.8	-0.1	1.1	-0.2	:
23 Other non-metallic mineral products	98.9	-4.9	-2.0	-1.0	-0.7	-0.1	0.4	0.2	:
24 Basic metals	101.1	-4.4	-3.0	-1.2	0.1	0.8	0.6	-0.1	:
25 Fabricated metal products	107.5	-6.1	-4.1	-1.3	0.3	-0.4	1.6	0.8	:
26 Computer, electronic & optical prod.	96.3	-4.6	-1.6	-2.0	-1.4	1.0	-0.1	0.0	:
27 Electrical equipment	104.2	-7.2	-2.6	-1.0	-0.8	1.8	1.3	-0.4	:
28 Machinery & equipment n.e.c.	111.6	-2.4	-3.5	-1.8	-0.5	0.1	1.7	0.7	:
29 Motor vehicles, trailers & semi-trailers	96.3	-7.5	-2.1	-1.1	1.1	1.3	1.8	0.1	:
30 Other transport equipment	117.5	1.7	0.9	-1.9	-0.5	-0.7	0.3	-0.5	:
31 Furniture	96.9	-2.4	-2.2	-2.0	-1.2	-1.0	-0.4	-0.4	:
32 Other manufacturing	109.0	-2.4	-0.7	-0.6	0.0	1.2	1.3	-0.4	:
33 Repair/install. of machinery & equip.	115.1	1.1	-2.2	-0.1	0.2	-0.5	0.2	0.3	:
D Electricity, gas, steam & air conditioning	122.1	0.8	0.9	1.6	0.6	0.1	0.7	-0.2	:
36 Water collection, treatment and supply	123.7	2.1	2.3	0.9	-1.8	2.1	0.8	3.1	:

(1) Latest quarterly index refers to the same quarter for which the latest growth rates are available.

Source: Eurostat (sts_inlb_q, sts_inlbgr_q)

Table 2.61: Index of gross wages and salaries, seasonally adjusted, growth rates compared with the previous quarter, euro area (%) (1)

NACE code and label	Latest quarterly index (2005=100)	Growth rates (%)							
		I-09	II-09	III-09	IV-09	I-10	II-10	III-10	IV-10
Total industry (excluding construction)	104.1	-3.3	-1.8	-0.8	0.0	0.4	0.7	-0.1	:
Intermediate goods	101.2	-4.4	-2.5	-1.0	0.0	0.6	0.7	-0.2	:
Capital goods	107.0	-3.4	-2.4	-1.3	0.1	0.6	1.0	0.2	:
Durable consumer goods	98.6	-3.0	-1.8	-1.4	-1.0	0.4	-0.2	0.0	:
Non-durable consumer goods	103.7	-1.6	-0.6	-0.4	0.1	0.3	0.1	0.0	:
Energy	113.5	0.4	0.6	1.2	0.7	-0.1	0.8	-0.7	:
B Mining & quarrying	102.6	-0.1	0.5	-0.5	0.0	0.1	0.5	0.3	:
05 Mining of coal & lignite	73.3	2.5	0.9	-2.6	2.6	-2.0	-0.5	0.5	-4.9
06 Extract. of crude petrol. & natural gas	124.3	0.5	1.4	1.4	1.8	4.3	-3.4	-2.4	6.8
07 Mining of metal ores	:	:	:	:	:	:	:	:	:
08 Other mining & quarrying	108.4	0.9	0.7	-0.2	-1.7	-0.7	0.9	-0.3	:
09 Mining support service activities	146.1	14.2	-5.5	-0.7	-2.6	-1.9	6.0	4.6	-5.0
C Manufacturing	103.6	-3.6	-2.0	-1.0	0.0	0.4	0.7	0.0	:
10 Food products	111.6	0.3	0.2	0.6	0.6	0.2	0.5	-0.1	:
11 Beverages	99.2	-1.6	0.0	0.5	0.1	-0.8	-0.9	-0.8	:
12 Tobacco products	82.2	-3.8	0.8	-1.5	-0.4	-2.5	-2.2	-0.6	:
13 Textiles	79.2	-7.7	-2.7	-2.0	-0.3	-0.4	0.1	-0.4	:
14 Wearing apparel	85.4	-4.3	-1.9	-3.1	-1.1	-1.1	-1.8	-0.3	:
15 Leather & related products	100.3	-6.4	-2.0	0.0	0.2	-0.7	1.8	1.8	:
16 Wood & wood products	98.1	-4.6	-3.0	-1.3	-0.7	-0.1	0.2	-0.4	:
17 Paper & paper products	97.7	-2.1	-0.7	-1.3	1.2	-0.7	0.5	-0.4	:
18 Printing & repro. of recorded media	90.8	-1.7	-2.3	-2.0	-1.8	-1.4	-1.2	-0.5	:
19 Coke & refined petroleum products	114.0	-1.8	-0.3	0.1	-0.4	-0.1	0.4	-0.2	:
20 Chemicals & chemical products	102.2	-3.1	0.1	-0.4	-0.4	1.0	-0.8	0.5	:
21 Pharmaceuticals	113.8	-1.2	0.5	-0.3	0.4	0.6	-0.4	0.8	:
22 Rubber & plastics	103.5	-3.4	-2.3	0.3	1.3	0.3	1.2	-0.7	:
23 Other non-metallic mineral products	97.2	-4.7	-2.0	-1.2	-0.5	-0.9	0.7	-0.2	:
24 Basic metals	101.6	-5.1	-3.5	-0.4	0.4	0.0	1.7	-0.1	:
25 Fabricated metal products	105.6	-6.9	-4.1	-0.8	0.4	-0.9	1.9	0.4	:
26 Computer, electronic & optical prod.	95.7	-5.5	-1.6	-1.8	-1.7	1.6	-0.1	-0.3	:
27 Electrical equipment	104.6	-7.2	-2.3	-1.0	-1.4	2.2	1.4	-0.2	0.8
28 Machinery & equipment n.e.c.	113.3	-1.8	-3.4	-1.8	-1.0	0.2	2.2	1.1	:
29 Motor vehicles, trailers & semi-trailers	97.0	-6.4	-2.7	-0.9	0.9	1.8	0.9	0.1	0.3
30 Other transport equipment	118.2	1.1	2.1	-1.5	-0.7	-0.4	0.5	-0.5	:
31 Furniture	94.8	-2.0	-2.0	-1.8	-1.0	-1.0	-0.5	-0.6	:
32 Other manufacturing	109.9	-2.9	-0.8	-0.2	0.0	1.8	1.4	-0.6	:
33 Repair/install. of machinery & equip.	116.7	1.3	-2.0	0.0	0.2	-0.3	0.4	0.3	:
D Electricity, gas, steam & air conditioning	115.7	0.5	0.5	1.7	0.6	-0.2	0.8	-1.0	:
36 Water collection, treatment and supply	111.8	0.3	2.1	0.3	0.4	-1.6	-0.1	0.1	:

(1) Latest quarterly index refers to the same quarter for which the latest growth rates are available.

Source: Eurostat ([sts_inlb_q](#), [sts_inlbgr_q](#))



Table 2.62: Index of gross wages and salaries, gross, growth rates compared with the same quarter of the previous year, EU-27 (%) (1)

NACE code and label	Latest quarterly index (2005=100)	Growth rates (%)							
		I-09	II-09	III-09	IV-09	I-10	II-10	III-10	IV-10
Total industry (excluding construction)	100.5	-3.9	-6.0	-6.7	-5.8	-2.2	0.2	1.3	:
Intermediate goods	97.8	-6.7	-8.8	-9.4	-8.1	-2.4	0.5	1.6	:
Capital goods	102.6	-3.6	-6.9	-8.0	-7.1	-3.3	0.5	2.0	:
Durable consumer goods	96.0	-5.1	-7.2	-7.9	-7.9	-4.3	-2.3	-0.2	:
Non-durable consumer goods	99.0	-2.1	-2.8	-3.1	-2.8	-0.6	-0.6	0.4	:
Energy	113.5	2.7	3.2	4.0	3.5	3.3	3.2	1.9	:
B Mining & quarrying	115.8	1.0	0.6	-3.4	-0.9	3.4	1.2	6.7	:
05 Mining of coal & lignite	108.6	6.0	3.6	3.7	2.8	-1.7	0.6	-0.7	-6.0
06 Extract. of crude petrol. & natural gas	150.6	-0.5	-1.6	-5.0	3.8	13.5	5.8	13.3	:
07 Mining of metal ores	:	:	:	:	:	:	:	:	:
08 Other mining & quarrying	102.1	-1.5	0.2	-5.9	-6.7	-3.2	-4.3	1.8	:
09 Mining support service activities	234.9	48.2	40.3	28.4	27.1	4.5	9.2	24.7	:
C Manufacturing	99.4	-4.5	-6.8	-7.4	-6.6	-2.5	0.0	1.2	:
10 Food products	108.1	0.4	-0.3	-0.4	0.8	1.3	2.0	1.6	:
11 Beverages	98.1	-1.8	-2.8	-1.3	-1.2	-0.2	-0.5	-1.2	:
12 Tobacco products	79.4	5.5	-2.1	1.4	-1.4	0.6	-10.9	-6.9	:
13 Textiles	77.5	-12.1	-13.8	-14.1	-11.6	-4.1	-1.9	-0.5	:
14 Wearing apparel	83.0	-8.0	-8.0	-10.7	-10.2	-7.2	-8.8	-3.3	:
15 Leather & related products	97.9	-8.9	-9.8	-9.0	-7.7	-2.8	1.2	3.2	:
16 Wood & wood products	98.1	-8.6	-10.9	-10.5	-9.5	-4.4	-0.9	0.5	:
17 Paper & paper products	92.3	-4.0	-4.7	-7.3	-5.4	-0.8	-0.1	1.2	:
18 Printing & repro. of recorded media	88.5	-3.5	-5.1	-6.5	-7.9	-6.7	-6.9	-4.1	:
19 Coke & refined petroleum products	105.3	-0.1	-1.7	0.0	-1.3	1.3	1.3	-0.1	:
20 Chemicals & chemical products	93.2	-3.0	-2.4	-1.7	-3.2	0.6	-2.6	-1.1	:
21 Pharmaceuticals	100.1	-0.5	0.2	0.6	-0.1	1.5	-1.5	-0.2	:
22 Rubber & plastics	99.2	-7.0	-8.4	-7.5	-3.9	0.2	3.0	2.6	:
23 Other non-metallic mineral products	94.9	-8.8	-9.0	-8.8	-8.3	-3.8	-1.3	-0.1	:
24 Basic metals	96.8	-7.2	-11.1	-10.8	-8.8	-2.8	1.5	2.2	:
25 Fabricated metal products	104.1	-6.7	-11.4	-12.5	-10.8	-5.6	0.1	2.3	:
26 Computer, electronic & optical prod.	92.1	-5.8	-6.5	-8.2	-9.9	-3.8	-2.2	-0.3	:
27 Electrical equipment	99.3	-7.8	-10.1	-11.2	-11.5	-2.7	1.6	2.0	:
28 Machinery & equipment n.e.c.	106.6	-1.2	-5.8	-8.0	-8.1	-5.8	-0.3	2.1	:
29 Motor vehicles, trailers & semi-trailers	93.0	-11.1	-14.2	-13.6	-9.4	-0.8	3.1	4.3	:
30 Other transport equipment	112.1	5.1	5.7	1.4	-0.2	-2.2	-2.6	-1.5	:
31 Furniture	94.1	-6.1	-7.3	-8.0	-7.7	-6.8	-4.4	-2.1	:
32 Other manufacturing	103.4	-2.2	-2.7	-4.0	-3.9	-0.1	2.2	2.1	:
33 Repair/install. of machinery & equip.	110.6	5.1	-0.2	-1.0	-1.0	-2.6	-0.2	0.3	:
D Electricity, gas, steam & air conditioning	114.3	2.9	3.9	5.2	4.1	3.0	3.4	1.2	:
36 Water collection, treatment and supply	118.8	3.1	5.4	6.3	3.5	3.5	2.0	4.1	:

(1) Latest quarterly index refers to the same quarter for which the latest growth rates are available.

Source: Eurostat (sts_inlb_q, sts_inlbgr_q)

Table 2.63: Index of gross wages and salaries, gross, growth rates compared with the same quarter of the previous year, euro area (%) (1)

NACE code and label	Latest quarterly index (2005=100)	Growth rates (%)							
		I-09	II-09	III-09	IV-09	I-10	II-10	III-10	IV-10
Total industry (excluding construction)	99.0	-4.3	-6.1	-6.7	-5.9	-2.3	0.5	1.1	:
Intermediate goods	96.4	-7.3	-9.1	-9.3	-8.1	-2.8	0.9	1.3	:
Capital goods	102.3	-3.6	-6.7	-7.8	-6.9	-3.1	0.7	2.1	:
Durable consumer goods	93.8	-4.6	-6.6	-7.4	-7.5	-3.7	-2.0	-0.3	:
Non-durable consumer goods	98.3	-1.9	-2.6	-2.9	-2.6	-0.7	0.3	0.6	:
Energy	104.4	1.6	3.5	3.4	2.9	2.1	3.1	0.5	:
B Mining & quarrying	98.1	0.3	2.4	0.2	-0.5	-0.5	0.4	1.0	:
05 Mining of coal & lignite	75.2	0.8	5.8	1.8	2.6	-1.6	-2.4	1.6	-7.5
06 Extract. of crude petrol. & natural gas	131.3	1.6	3.2	1.6	5.6	9.6	4.0	-0.2	5.0
07 Mining of metal ores	:	:	:	:	:	:	:	:	:
08 Other mining & quarrying	105.5	0.6	2.4	1.9	-0.6	-2.1	-1.7	-1.8	:
09 Mining support service activities	147.5	31.2	17.4	16.8	3.3	-11.1	0.8	6.9	2.9
C Manufacturing	98.7	-4.6	-6.7	-7.3	-6.5	-2.6	0.3	1.2	:
10 Food products	107.2	1.5	1.3	1.1	1.7	1.3	2.2	1.2	:
11 Beverages	94.2	-1.7	-2.1	-0.3	-0.9	-0.2	-1.1	-2.3	:
12 Tobacco products	73.1	-7.0	-5.6	-4.4	-4.2	-3.3	-6.7	-6.0	:
13 Textiles	75.6	-12.6	-14.4	-14.7	-12.3	-5.5	-2.6	-1.0	:
14 Wearing apparel	81.8	-7.1	-8.0	-10.0	-10.1	-7.0	-7.1	-4.0	:
15 Leather & related products	97.2	-9.0	-10.0	-9.1	-8.0	-2.6	1.3	3.2	:
16 Wood & wood products	95.8	-7.8	-10.5	-10.1	-9.2	-5.1	-1.6	-0.6	:
17 Paper & paper products	92.6	-4.1	-3.9	-5.1	-2.8	-1.7	-0.2	0.5	:
18 Printing & repro. of recorded media	86.4	-2.6	-5.1	-6.5	-7.7	-7.4	-6.4	-4.6	:
19 Coke & refined petroleum products	103.2	-0.5	-0.2	-0.9	-2.4	-0.9	0.2	-0.2	:
20 Chemicals & chemical products	93.5	-3.5	-4.0	-3.3	-3.8	0.7	-1.0	0.6	:
21 Pharmaceuticals	102.4	-0.9	-1.3	-1.0	-0.5	1.4	0.1	1.5	:
22 Rubber & plastics	99.7	-6.6	-8.4	-7.3	-4.0	-0.5	3.4	2.1	:
23 Other non-metallic mineral products	92.5	-8.6	-8.3	-8.6	-8.1	-4.7	-1.8	-0.8	:
24 Basic metals	96.8	-7.6	-11.0	-10.1	-8.3	-3.7	2.0	2.1	:
25 Fabricated metal products	102.0	-7.9	-12.3	-12.3	-11.0	-5.5	0.6	1.8	:
26 Computer, electronic & optical prod.	90.8	-6.7	-7.2	-8.8	-10.9	-3.3	-1.6	-0.3	:
27 Electrical equipment	113.5	-9.0	-10.1	-11.1	-11.8	-2.4	2.0	1.9	4.1
28 Machinery & equipment n.e.c.	107.3	-0.7	-5.1	-7.7	-7.7	-6.0	-0.3	2.4	:
29 Motor vehicles, trailers & semi-trailers	104.5	-10.4	-13.4	-13.0	-8.7	-0.6	2.9	3.6	3.5
30 Other transport equipment	112.5	3.7	6.6	2.7	0.8	-0.8	-2.0	-1.2	:
31 Furniture	91.1	-5.5	-6.5	-7.6	-6.7	-6.4	-3.9	-2.3	:
32 Other manufacturing	103.4	-2.2	-2.7	-4.1	-4.2	0.7	3.3	2.5	:
33 Repair/install. of machinery & equip.	111.6	6.0	0.4	-0.4	-0.5	-2.1	0.3	0.7	:
D Electricity, gas, steam & air conditioning	106.2	2.0	3.6	4.6	3.4	2.2	4.0	0.0	:
36 Water collection, treatment and supply	105.4	0.8	4.4	2.5	3.2	1.1	-1.0	-1.1	:

(1) Latest quarterly index refers to the same quarter for which the latest growth rates are available.

Source: Eurostat ([sts_inlb_q](#), [sts_inlbgr_q](#))

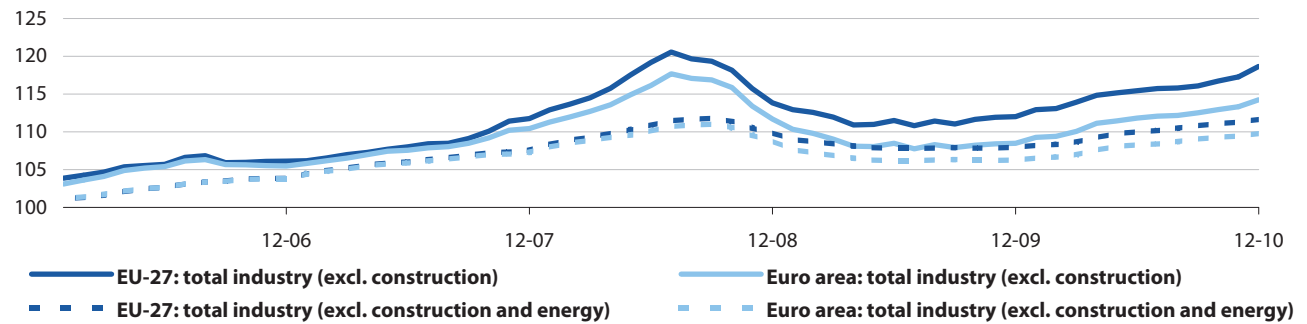
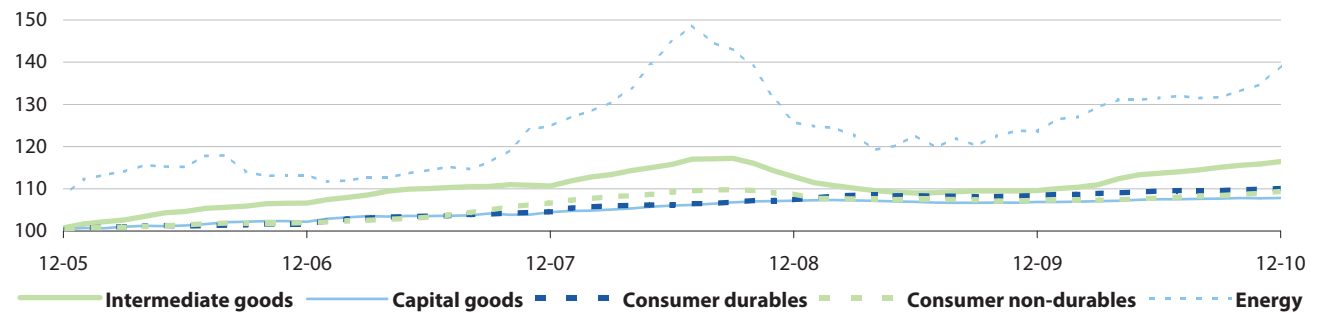
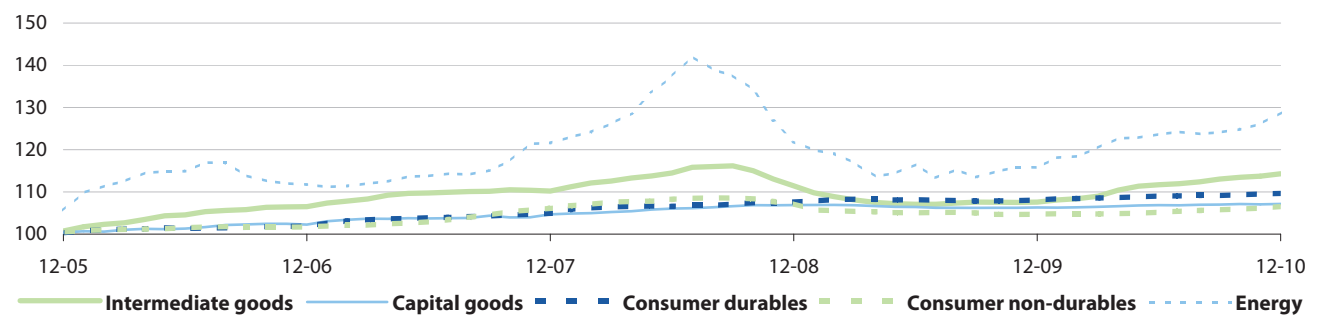
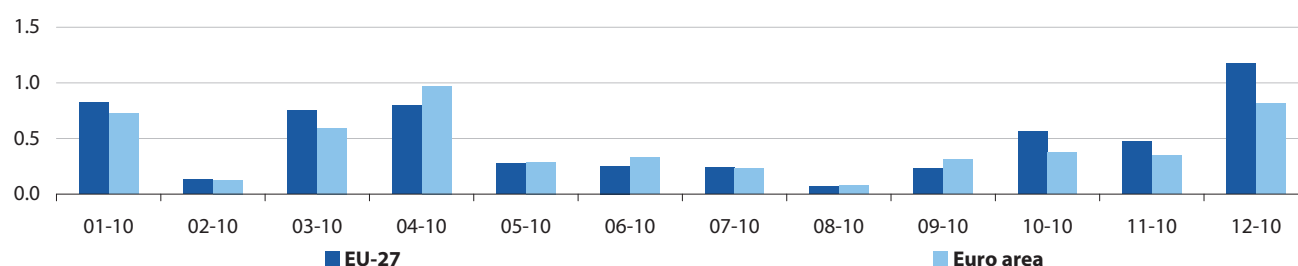
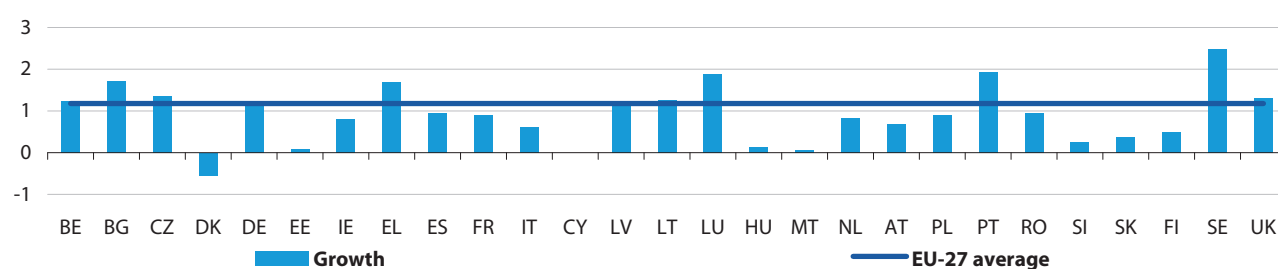
Figure 2.116: Index of domestic output prices, total industry (excl. construction), gross (2005=100)Source: Eurostat ([sts_inppd_m](#))**Figure 2.117:** Index of domestic output prices, gross, EU-27 (2005=100)Source: Eurostat ([sts_inppd_m](#))**Figure 2.118:** Index of domestic output prices, gross, euro area (2005=100)Source: Eurostat ([sts_inppd_m](#))

Figure 2.119: Index of domestic output prices, total industry (excl. construction), gross, price changes compared with previous month (%)



Source: Eurostat (sts_inppdgr_m)

Figure 2.120: Index of domestic output prices, total industry (excl. construction), gross, price changes compared with previous month, 12-2010 (%) (1)



(1) The Czech Republic, Denmark, Germany, Estonia, Ireland, Latvia, Lithuania, Portugal, Finland and the United Kingdom, 01-2011.

Source: Eurostat (sts_inppdgr_m)

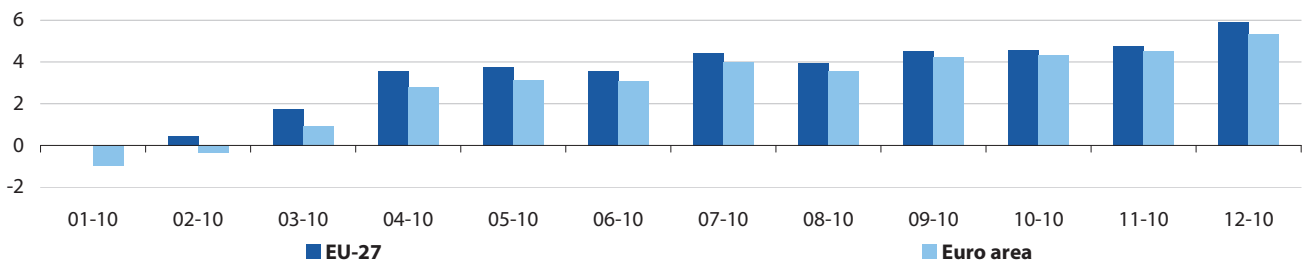
Table 2.64: Index of domestic output prices, total industry (excl. construction), gross, price changes compared with previous period (%) (1)

	Weight in 2005 (% of EU-27)	Latest monthly index (2005=100)										
			I-10	II-10	III-10	IV-10	08-10	09-10	10-10	11-10	12-10	01-11
EU-27	100.0	118.7	1.3	1.6	0.6	1.5	0.1	0.2	0.6	0.5	1.2	:
Euro area	77.0	114.3	1.1	1.7	0.7	1.1	0.1	0.3	0.4	0.3	0.8	:
BE	2.2	119.2	2.2	2.2	1.2	1.5	0.6	0.8	0.2	0.3	1.2	:
BG	0.3	143.9	2.3	3.0	3.2	2.2	0.7	0.8	0.1	1.1	1.7	:
CZ	1.2	111.9	0.5	1.4	0.4	0.7	-0.4	0.3	0.0	0.5	1.0	1.4
DK	1.1	127.5	4.2	0.2	0.8	2.1	0.0	0.6	0.6	0.2	2.9	-0.5
DE	24.3	113.3	0.9	1.6	1.1	0.8	0.0	0.2	0.4	0.2	0.7	1.2
EE	0.1	130.5	-0.1	0.8	1.8	1.6	1.3	0.6	0.3	0.7	0.0	0.1
IE	0.5	112.3	0.0	1.8	0.2	0.5	0.5	0.5	-0.8	1.3	-0.3	0.8
EL	0.8	126.9	2.0	2.2	-0.6	1.9	0.2	0.3	0.2	1.3	1.7	:
ES	8.5	118.5	1.4	1.7	0.1	1.3	0.1	0.2	0.6	0.3	0.9	:
FR	16.8	111.9	1.1	1.4	0.4	1.7	0.1	0.4	0.8	0.5	0.9	:
IT	16.0	114.1	1.1	2.0	0.5	0.5	0.2	0.3	-0.2	0.4	0.6	:
CY	0.1	126.1	0.6	2.0	2.1	0.0	0.2	-0.1	0.4	-0.6	0.0	:
LV	0.1	152.1	-0.6	4.3	2.2	-0.5	0.3	0.0	-0.8	0.2	0.1	1.2
LT	0.1	137.5	3.3	3.6	0.7	1.3	0.1	0.3	0.1	0.8	1.2	1.3
LU	0.1	124.3	1.1	5.4	-3.9	-0.9	0.5	-1.8	0.2	-1.0	1.9	:
HU	1.0	143.7	2.6	6.3	1.1	0.3	0.4	-0.8	-0.1	1.1	0.1	:
MT	0.0	159.6	14.5	0.2	0.0	0.4	0.2	-0.1	0.3	0.0	0.1	:
NL	3.1	121.1	0.6	2.1	1.6	2.3	-0.1	0.9	0.9	0.8	0.8	:
AT	1.4	116.3	1.0	2.0	1.0	0.8	-0.2	0.4	0.2	0.3	0.7	:
PL	3.0	123.9	0.8	2.7	1.7	1.0	0.4	0.4	0.2	0.2	0.9	:
PT	1.2	116.8	1.7	1.7	0.6	0.5	0.3	0.2	-0.2	0.4	0.6	1.9
RO	0.8	151.0	1.8	2.2	1.6	1.8	0.5	1.2	-0.1	0.8	0.9	:
SI	0.2	117.4	0.5	1.5	0.6	0.6	0.1	0.2	0.4	0.0	0.2	:
SK	0.4	106.0	-2.6	0.7	1.0	-0.2	0.2	-0.4	-0.1	0.0	0.4	:
FI	1.5	125.2	3.5	1.9	1.0	1.8	-0.2	1.1	0.2	0.1	2.4	0.5
SE	2.1	124.1	2.8	-1.2	0.5	2.3	0.0	0.6	0.6	0.7	2.5	:
UK	13.2	139.8	1.8	1.0	-0.2	3.2	-0.2	-0.2	1.8	1.1	2.8	1.3
NO	-	142.6	4.9	0.3	-0.4	4.2	-0.5	0.9	0.8	1.7	5.1	0.5
CH	-	107.8	0.6	0.9	-0.7	0.1	0.3	-0.2	-0.1	0.1	0.3	:

(1) Latest monthly index refers to the same month for which the latest monthly growth rate is available.

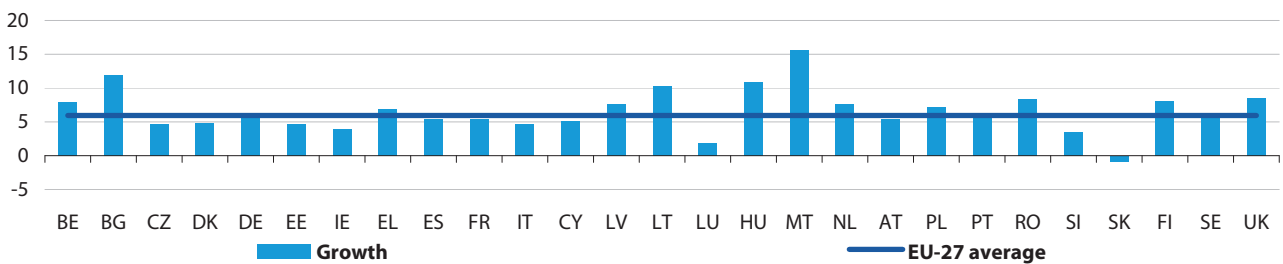
Source: Eurostat (sts_inppd_m, sts_inppdgr_q, sts_inppdgr_m)

Figure 2.121: Index of domestic output prices, total industry (excl. construction), gross, price changes compared with same month of previous year (%)



Source: Eurostat (sts_inppdgr_m)

Figure 2.122: Index of domestic output prices, total industry (excl. construction), gross, price changes compared with same month of previous year, 12-2010 (%) (1)



(1) The Czech Republic, Denmark, Germany, Estonia, Ireland, Latvia, Lithuania, Portugal, Finland and the United Kingdom, 01-2011.

Source: Eurostat (sts_inppdgr_m)

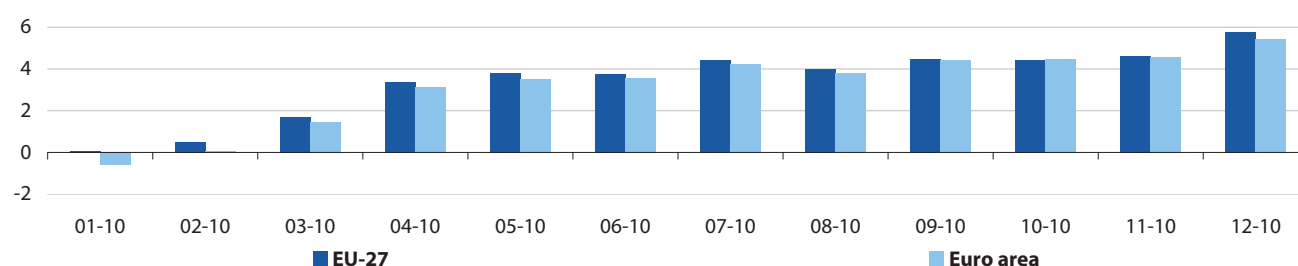
Table 2.65: Index of domestic output prices, total industry (excl. construction), gross, price changes compared with same period of previous year (%) (1)

	Weight in 2005 (% of EU-27)	Latest monthly index (2005=100)										
			I-10	II-10	III-10	IV-10	08-10	09-10	10-10	11-10	12-10	01-11
EU-27	100.0	118.7	0.7	3.6	4.3	5.1	3.9	4.5	4.5	4.8	5.9	:
Euro area	77.0	114.3	-0.1	3.0	3.9	4.7	3.6	4.3	4.4	4.5	5.3	:
BE	2.2	119.2	2.0	5.9	6.5	7.3	5.9	7.3	7.3	6.8	7.8	:
BG	0.3	143.9	2.4	5.6	9.5	11.1	10.0	9.6	10.1	11.1	12.0	:
CZ	1.2	111.9	-1.4	1.3	2.2	3.0	1.8	2.4	2.6	2.7	3.7	4.6
DK	1.1	127.5	6.8	5.8	5.5	7.5	5.4	5.9	7.1	5.9	9.6	4.9
DE	24.3	113.3	-2.7	0.9	3.5	4.5	3.2	3.8	4.1	4.3	5.1	5.5
EE	0.1	130.5	-1.6	1.5	2.9	4.2	3.1	3.4	3.5	4.5	4.7	4.7
IE	0.5	112.3	0.5	1.8	1.3	2.5	1.8	1.9	1.7	3.0	2.7	4.0
EL	0.8	126.9	6.4	7.5	4.9	5.6	4.1	5.2	4.4	5.4	6.9	:
ES	8.5	118.5	1.4	3.5	3.1	4.6	2.7	3.4	4.1	4.4	5.3	:
FR	16.8	111.9	1.2	3.9	3.9	4.7	3.5	4.3	4.2	4.5	5.4	:
IT	16.0	114.1	0.6	3.5	4.0	4.2	3.7	4.2	4.0	4.0	4.6	:
CY	0.1	126.1	1.5	5.2	4.8	4.8	5.1	4.5	4.8	4.6	5.1	:
LV	0.1	152.1	-8.7	-1.0	4.2	5.5	4.2	4.6	4.4	6.2	5.8	7.6
LT	0.1	137.5	-2.4	3.2	6.5	9.1	6.5	7.6	8.6	8.9	9.7	10.3
LU	0.1	124.3	-3.2	5.6	2.3	1.4	2.7	1.5	0.9	1.6	1.9	:
HU	1.0	143.7	0.9	7.8	10.0	10.5	10.4	9.6	10.0	10.7	10.9	:
MT	0.0	159.6	3.2	14.6	14.5	15.1	14.4	14.4	14.9	14.8	15.6	:
NL	3.1	121.1	-1.6	4.6	6.0	6.8	5.8	6.3	6.2	6.6	7.5	:
AT	1.4	116.3	1.7	4.8	4.7	4.9	4.3	4.5	4.6	4.7	5.4	:
PL	3.0	123.9	0.6	2.7	5.1	6.4	5.0	5.7	5.8	6.1	7.2	:
PT	1.2	116.8	2.2	4.0	4.1	4.7	3.8	4.3	4.6	4.5	4.9	5.7
RO	0.8	151.0	3.8	5.3	6.5	7.6	6.1	7.2	6.9	7.4	8.4	:
SI	0.2	117.4	0.2	2.0	2.8	3.2	2.9	2.8	3.1	3.2	3.5	:
SK	0.4	106.0	-6.4	-3.1	-0.7	-1.0	-0.4	-0.8	-1.1	-1.1	-0.8	:
FI	1.5	125.2	4.1	6.6	7.5	8.4	6.5	8.5	8.1	7.5	9.7	8.1
SE	2.1	124.1	2.8	2.1	2.6	4.5	2.1	3.3	3.6	4.0	5.8	:
UK	13.2	139.8	4.6	6.8	5.5	5.9	5.0	5.2	4.6	5.1	8.0	8.5
NO	-	142.6	10.6	7.9	6.2	9.3	4.1	8.5	7.9	7.7	12.2	11.1
CH	-	107.8	-0.2	1.1	0.6	0.9	0.7	0.4	0.8	0.9	1.1	:

(1) Latest monthly index refers to the same month for which the latest monthly growth rate is available.

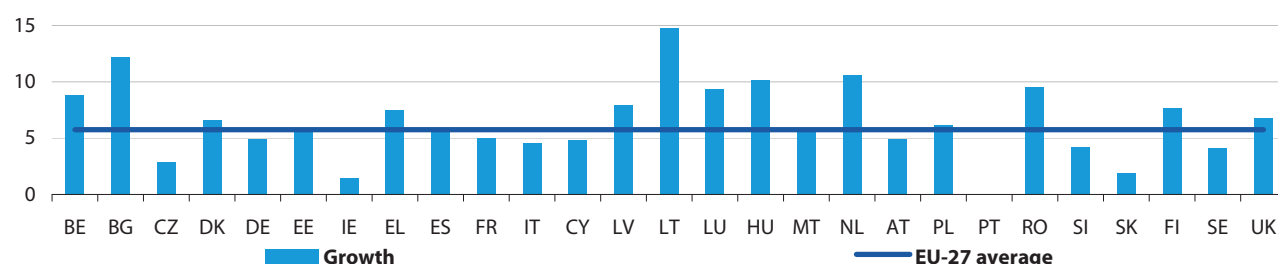
Source: Eurostat (sts_inppd_m, sts_inppdgr_q, sts_inppdgr_m)

Figure 2.123: Index of total output prices, total industry (excl. construction), gross, price changes compared with previous month (%)



Source: Eurostat (sts_inppgr_m)

Figure 2.124: Index of total output prices, total industry (excl. construction), gross, price changes compared with previous month, 12-2010 (%) (1)



(1) Portugal, not available; Denmark, Estonia, Ireland, Latvia, Lithuania, Finland and the United Kingdom, 01-2011.

Source: Eurostat (sts_inppgr_m)

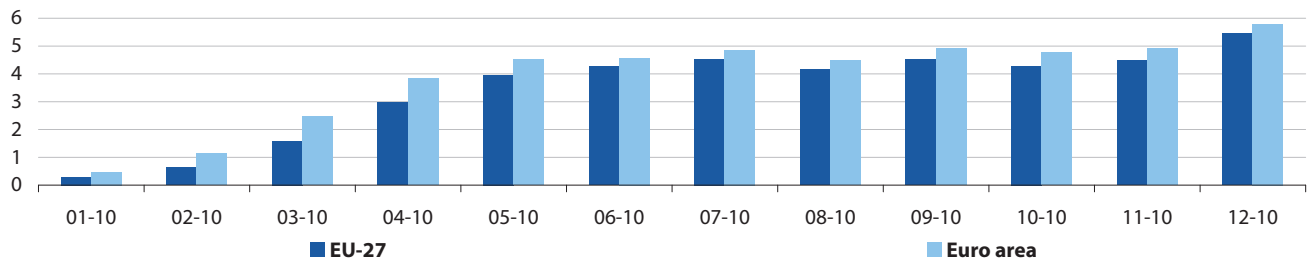
Table 2.66: Index of total output prices, total industry (excl. construction), gross, price changes compared with same period of previous year (%) (1)

	Weight in 2005 (% of EU-27)	Latest monthly index (2005=100)										
			I-10	II-10	III-10	IV-10	08-10	09-10	10-10	11-10	12-10	01-11
EU-27	100.0	115.8	0.7	3.6	4.3	5.0	4.0	4.5	4.5	4.6	5.8	:
Euro area	77.5	112.5	0.3	3.4	4.2	4.8	3.8	4.4	4.5	4.6	5.5	:
BE	3.3	122.8	5.6	7.4	7.2	8.1	6.5	7.8	8.1	7.3	8.9	:
BG	0.3	142.8	4.1	8.6	10.2	11.2	11.0	9.6	10.2	11.3	12.2	:
CZ	1.5	103.6	-3.8	0.4	2.0	2.0	1.5	2.2	1.3	1.7	2.9	:
DK	1.4	124.1	8.0	7.5	5.8	8.3	5.5	6.0	7.5	6.3	11.0	6.6
DE	26.3	110.3	-1.5	1.8	3.7	4.4	3.4	4.0	4.1	4.2	4.9	:
EE	0.1	127.5	0.2	3.4	4.4	5.3	4.6	4.8	5.1	5.5	5.4	5.5
IE	1.4	98.2	-1.6	0.3	0.1	0.1	-0.2	0.0	-0.9	0.0	1.1	1.4
EL	0.7	125.9	7.1	8.1	5.5	6.1	4.6	5.7	5.0	5.9	7.5	:
ES	7.6	117.4	1.6	3.9	3.7	4.9	3.3	3.9	4.3	4.7	5.7	:
FR	13.3	109.8	0.9	3.5	3.5	4.3	3.2	3.9	3.8	4.1	5.0	:
IT	14.5	112.9	0.6	3.5	3.8	4.1	3.5	4.0	3.8	3.9	4.5	:
CY	0.1	124.4	1.2	4.8	4.5	4.5	4.8	4.3	4.4	4.3	4.8	:
LV	0.1	145.2	-4.9	2.8	6.5	7.4	6.7	6.8	6.4	8.1	7.7	7.9
LT	0.2	139.2	6.3	10.9	10.4	13.6	9.2	11.3	12.0	12.7	16.0	14.8
LU	0.1	119.7	-5.6	5.4	8.4	7.3	7.2	8.1	6.7	5.9	9.4	:
HU	1.3	127.2	-0.8	5.9	10.5	9.8	10.9	9.9	9.1	10.2	10.1	:
MT	0.0	100.8	-3.9	1.7	3.4	4.4	1.7	4.6	4.4	2.8	5.8	:
NL	4.1	121.0	1.6	8.6	9.2	9.7	8.4	9.6	9.0	9.5	10.6	:
AT	2.1	111.5	-0.3	3.0	3.8	4.4	4.0	3.3	4.1	4.2	4.9	:
PL	2.8	115.2	-1.5	1.3	4.1	5.0	4.0	4.3	3.9	4.8	6.2	:
PT	1.2	:	:	:	:	:	:	:	:	:	:	:
RO	0.8	153.6	3.6	6.1	7.2	8.5	6.7	7.9	7.8	8.1	9.6	:
SI	0.3	113.2	-1.0	2.3	3.4	3.8	3.5	3.2	3.5	3.8	4.2	:
SK	0.5	96.5	-3.3	0.1	2.0	1.9	2.1	2.0	2.1	1.6	1.9	:
FI	1.8	113.4	2.1	5.3	6.9	7.6	6.2	7.6	7.6	6.8	8.3	7.7
SE	2.8	118.8	-0.4	-0.2	1.4	2.8	1.1	2.5	2.1	2.0	4.1	:
UK	11.3	135.5	3.6	5.7	4.7	4.9	4.3	4.3	3.9	4.4	6.3	6.8
NO	-	182.7	18.1	18.5	16.8	20.0	12.9	19.8	18.0	18.0	23.9	22.2
CH	-	105.4	-0.7	0.2	0.0	0.0	0.1	-0.1	0.2	-0.2	-0.1	:

(1) Latest monthly index refers to the same month for which the latest monthly growth rate is available.

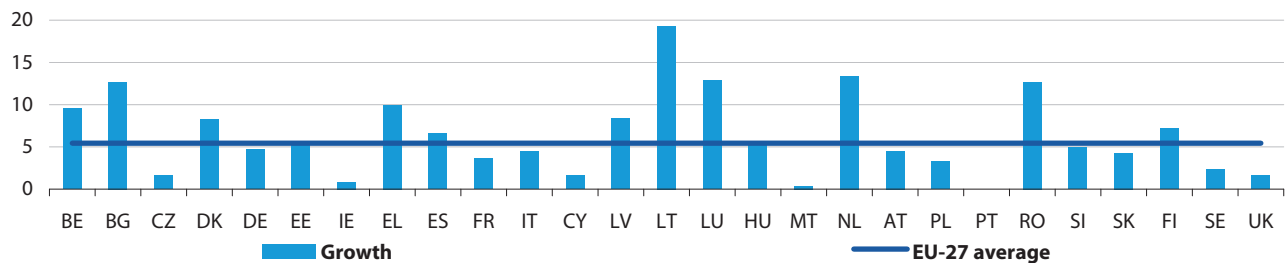
Source: Eurostat (sts_inpp_m, sts_inppgr_q, sts_inppgr_m)

Figure 2.125: Index of non-domestic output prices, total industry (excl. construction), gross, price changes compared with same month of previous year (%)



Source: Eurostat (sts_inppndgr_m)

Figure 2.126: Index of non-domestic output prices, total industry (excl. construction), gross, price changes compared with same month of previous year, 12-2010 (%) (1)



(1) Portugal, not available; Denmark, Estonia, Ireland, Latvia, Lithuania, Finland and the United Kingdom, 01-2011.

Source: Eurostat (sts_inppndgr_m)

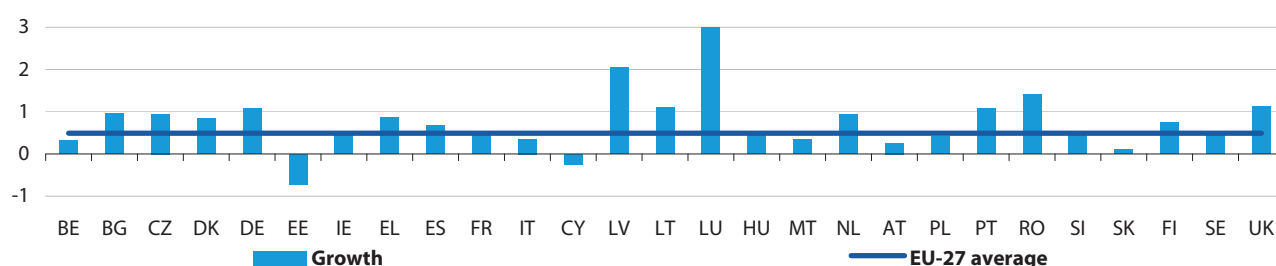
Table 2.67: Index of non-domestic output prices, total industry (excl. construction), gross, price changes compared with same period of previous year (%) (1)

	Weight in 2005 (% of EU-27)	Latest monthly index (2005=100)	2010				2011					
			I-10	II-10	III-10	IV-10	08-10	09-10	10-10	11-10	12-10	01-11
EU-27	100.0	110.9	0.8	3.7	4.4	4.7	4.2	4.5	4.3	4.5	5.4	:
Euro area	78.4	109.5	1.4	4.3	4.7	5.1	4.5	4.9	4.8	4.9	5.8	:
BE	5.8	124.8	7.5	8.3	7.6	8.5	6.9	8.0	8.5	7.5	9.5	:
BG	0.3	140.6	8.0	15.2	11.9	11.7	13.2	9.6	10.5	11.8	12.7	:
CZ	2.1	95.1	-7.0	-1.1	1.6	0.4	1.1	1.9	-0.5	0.2	1.6	:
DK	2.2	119.8	9.3	9.0	6.0	9.0	5.6	6.0	7.9	6.9	12.3	8.2
DE	30.7	107.4	0.8	3.3	4.0	4.2	3.9	4.2	3.9	4.1	4.7	:
EE	0.1	123.1	1.6	4.2	5.0	5.3	5.0	5.4	5.5	5.3	5.1	5.3
IE	3.3	95.4	-2.1	-0.1	-0.2	-0.5	-0.6	-0.4	-1.5	-0.7	0.9	0.8
EL	0.5	122.4	9.4	10.1	7.5	8.3	6.4	7.8	7.1	7.8	10.0	:
ES	5.6	113.6	2.1	5.3	5.5	5.9	5.3	5.6	5.4	5.7	6.6	:
FR	5.7	105.0	0.3	2.5	2.8	3.2	2.4	3.0	2.8	3.2	3.7	:
IT	11.1	109.3	0.7	3.1	3.3	3.8	3.0	3.4	3.4	3.5	4.5	:
CY	0.0	105.9	-2.0	0.1	1.1	1.0	1.0	1.4	1.0	0.4	1.6	:
LV	0.1	134.8	1.4	9.1	10.3	10.3	10.6	10.4	9.4	10.9	10.8	8.4
LT	0.3	139.5	16.0	19.1	14.3	18.1	12.0	15.1	15.4	16.5	22.5	19.3
LU	0.3	117.9	-7.0	5.3	11.1	10.0	9.2	11.2	9.3	7.8	12.9	:
HU	2.0	111.6	-5.4	0.4	7.1	5.2	7.5	6.2	4.4	5.8	5.5	:
MT	0.1	81.5	-8.0	-5.2	-2.7	-1.6	-5.2	-0.7	-1.3	-4.0	0.4	:
NL	6.3	121.0	4.6	12.2	12.0	12.4	10.9	12.4	11.5	12.2	13.4	:
AT	3.6	106.5	-2.0	1.4	3.0	4.0	3.7	2.3	3.6	3.8	4.5	:
PL	2.3	100.8	-6.7	-3.6	1.2	1.5	1.5	1.0	-0.1	1.4	3.3	:
PT	1.3	:	:	:	:	:	:	:	:	:	:	:
RO	0.7	160.6	3.0	8.1	9.0	10.9	8.3	9.8	10.0	10.1	12.7	:
SI	0.6	109.3	-2.1	2.6	4.0	4.4	4.1	3.6	3.9	4.5	4.9	:
SK	0.9	90.2	-0.7	2.9	4.2	4.2	4.1	4.2	4.8	3.6	4.3	:
FI	2.5	101.2	-0.4	3.9	6.3	6.5	5.9	6.5	6.8	6.1	6.6	7.2
SE	4.2	114.0	-3.4	-2.3	0.5	1.0	0.3	1.9	0.5	0.1	2.3	:
UK	7.3	123.3	0.6	2.8	2.4	1.8	2.3	1.7	1.6	2.3	1.6	1.6
NO	-	c	c	c	c	c	c	c	c	c	c	c
CH	-	102.8	-1.3	-0.9	-0.7	-1.1	-0.5	-0.6	-0.5	-1.4	-1.5	:

(1) Latest monthly index refers to the same month for which the latest monthly growth rate is available.

Source: Eurostat (sts_inppnd_m, sts_inppndgr_q, sts_inppndgr_m)

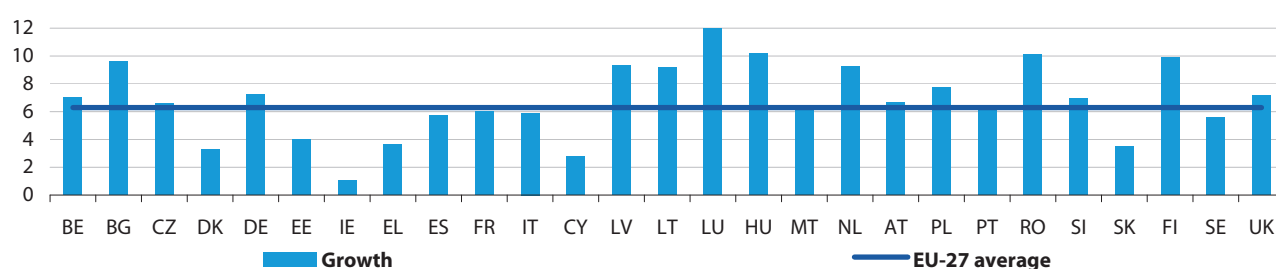
Figure 2.127: Index of domestic output prices, intermediate goods, gross, price changes compared with previous month, 12-2010 (%) (1)



(1) Luxembourg, broken y-axis, value is 7.8; the Czech Republic, Denmark, Germany, Estonia, Ireland, Latvia, Lithuania, Portugal, Finland and the United Kingdom, 01-2011.

Source: Eurostat (sts_inppdgr_m)

Figure 2.128: Index of domestic output prices, intermediate goods, gross, price changes compared with same month of previous year, 12-2010 (%) (1)



(1) Luxembourg, broken y-axis, value is 28.1; the Czech Republic, Denmark, Germany, Estonia, Ireland, Latvia, Lithuania, Portugal, Finland and the United Kingdom, 01-2011.

Source: Eurostat (sts_inppdgr_m)

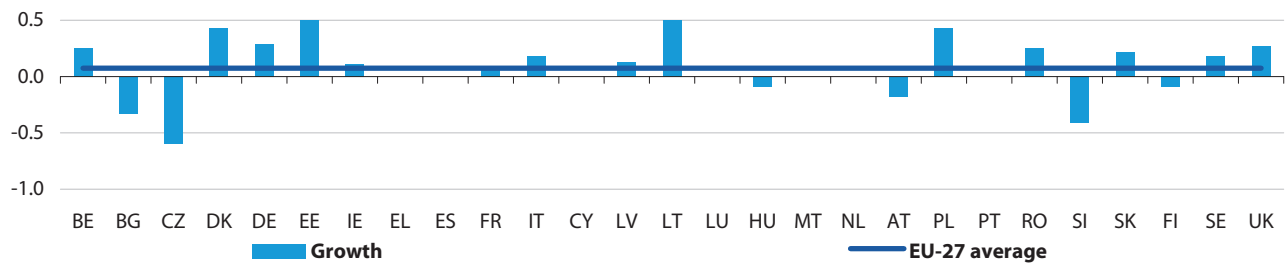
Table 2.68: Index of domestic output prices, intermediate goods, gross, price changes compared with previous period (%) (1)

	Weight in 2005 (% of EU-27)	Latest monthly index (2005=100)										
			I-10	II-10	III-10	IV-10	08-10	09-10	10-10	11-10	12-10	01-11
EU-27	100.0	116.5	0.9	2.4	1.2	1.3	0.4	0.5	0.4	0.3	0.5	:
Euro area	78.6	114.3	0.9	2.5	1.2	1.2	0.4	0.6	0.4	0.2	0.5	:
BE	2.4	119.9	0.4	3.0	1.9	1.8	0.7	0.2	1.0	0.6	0.3	:
BG	0.3	139.7	1.8	3.6	0.4	3.2	1.3	1.3	0.4	1.7	1.0	:
CZ	1.5	106.7	0.8	2.5	1.7	0.9	0.1	0.6	-0.1	0.6	0.7	0.9
DK	0.9	119.2	0.6	0.5	1.1	1.3	0.3	-0.1	1.1	0.3	-0.2	0.8
DE	22.9	112.8	0.7	2.7	1.4	1.1	0.5	0.5	0.3	0.1	0.5	1.1
EE	0.1	125.4	0.5	0.8	2.6	1.1	1.4	0.9	-0.6	0.7	0.2	-0.7
IE	0.5	115.8	-0.1	0.5	0.3	-0.4	0.1	1.0	-1.0	-0.1	0.2	0.4
EL	0.8	128.3	-0.5	0.9	1.1	1.7	0.6	0.8	0.4	0.4	0.9	:
ES	9.8	118.2	0.9	2.2	0.6	1.2	0.6	0.5	0.2	0.4	0.7	:
FR	16.8	114.3	1.0	1.6	1.1	1.5	0.4	0.7	0.5	0.4	0.4	:
IT	17.7	113.1	0.8	2.9	0.9	1.0	0.2	0.4	0.4	0.2	0.4	:
CY	0.1	122.4	-0.5	0.6	0.9	1.1	0.3	0.0	0.7	0.7	-0.2	:
LV	0.1	134.9	-0.5	2.1	2.3	2.2	1.0	2.1	-0.1	0.8	-0.1	2.1
LT	0.1	125.7	-0.3	1.7	2.0	2.0	1.4	0.2	1.0	0.1	1.1	1.1
LU	0.1	122.8	1.9	21.0	-1.3	-2.5	2.7	-2.5	-1.9	-3.5	7.8	:
HU	0.8	132.9	1.5	3.6	2.2	1.9	0.5	0.5	0.6	0.9	0.5	:
MT	0.0	119.8	-2.5	1.6	0.1	3.3	1.8	-0.4	2.6	0.3	0.4	:
NL	2.6	119.7	2.3	3.0	0.8	2.3	0.1	1.0	0.9	0.5	0.9	:
AT	1.6	115.3	0.3	3.5	1.9	0.5	0.3	0.7	-0.2	0.1	0.3	:
PL	2.8	120.2	0.6	2.6	1.8	1.8	0.8	0.8	0.4	0.7	0.4	:
PT	1.2	112.5	0.9	2.0	0.6	1.5	0.2	0.5	0.5	0.5	0.6	1.1
RO	0.7	147.1	0.3	3.5	3.1	1.6	1.0	1.1	-0.1	0.4	1.4	:
SI	0.2	120.2	0.6	3.2	1.0	1.2	0.0	0.3	0.6	0.2	0.5	:
SK	0.3	97.7	0.0	1.4	1.7	0.1	0.5	0.6	-0.3	-0.3	0.1	:
FI	1.6	121.2	3.1	3.8	3.0	0.7	0.1	1.6	-0.1	-0.9	0.8	0.7
SE	2.4	127.1	1.1	2.0	1.7	0.5	0.3	0.4	-0.2	0.2	0.5	:
UK	11.9	127.0	0.8	2.2	1.3	1.4	0.2	0.2	0.6	0.5	0.4	1.1
NO	-	124.1	-0.1	0.7	1.6	1.0	0.5	0.6	-0.1	0.2	1.1	0.6
CH	-	:	:	:	:	:	:	:	:	:	:	:

(1) Latest monthly index refers to the same month for which the latest monthly growth rate is available.

Source: Eurostat (sts_inppd_m, sts_inppdgr_q, sts_inppdgr_m)

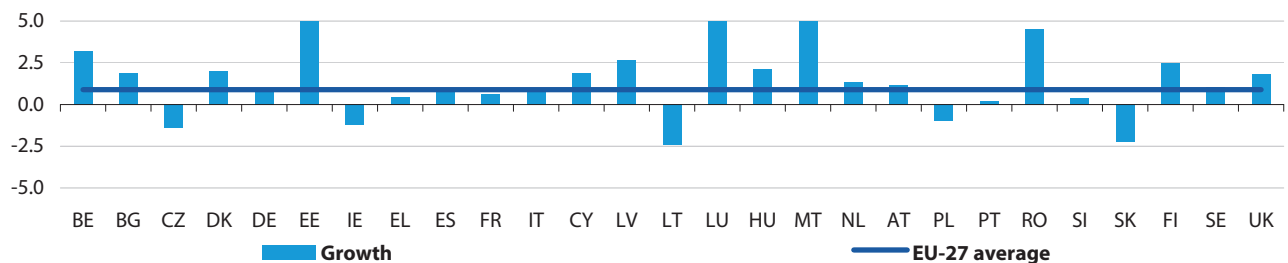
Figure 2.129: Index of domestic output prices, capital goods, gross, price changes compared with previous month, 12-2010 (%) (1)



(1) Estonia, broken y-axis, value is 1.7; Lithuania, broken y-axis, value is 1.6; the Czech Republic, Denmark, Germany, Estonia, Ireland, Latvia, Lithuania, Portugal, Finland and the United Kingdom, 01-2011.

Source: Eurostat (sts_inppdgr_m)

Figure 2.130: Index of domestic output prices, capital goods, gross, price changes compared with same month of previous year, 12-2010 (%) (1)



(1) Estonia, broken y-axis, value is 7.7; Luxembourg, broken y-axis, value is 8.8; Malta, broken y-axis, value is 8.7; the Czech Republic, Denmark, Germany, Estonia, Ireland, Latvia, Lithuania, Portugal, Finland and the United Kingdom, 01-2011.

Source: Eurostat (sts_inppdgr_m)

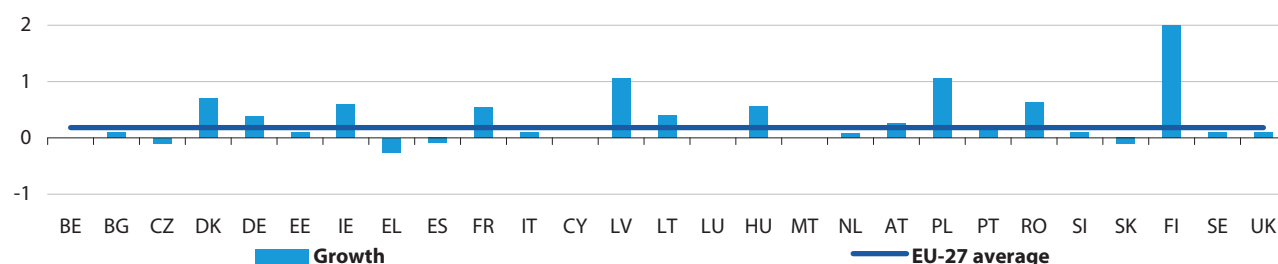
Table 2.69: Index of domestic output prices, capital goods, gross, price changes compared with previous period (%) (1)

	Weight in 2005 (% of EU-27)	Latest monthly index (2005=100)										
			I-10	II-10	III-10	IV-10	08-10	09-10	10-10	11-10	12-10	01-11
EU-27	100.0	107.8	0.2	0.4	0.2	0.2	0.1	0.1	0.1	-0.1	0.1	:
Euro area	80.4	107.2	0.1	0.4	0.2	0.2	0.1	0.0	0.1	-0.1	0.1	:
BE	1.7	106.3	0.9	2.6	-0.3	-0.3	0.0	-0.3	0.0	-0.4	0.3	:
BG	0.1	122.2	-0.3	0.3	0.7	0.8	0.3	0.4	-0.2	1.1	-0.3	:
CZ	1.1	100.1	-0.6	-0.2	-0.6	0.0	-0.5	-0.1	-0.1	0.2	0.5	-0.6
DK	0.7	116.7	0.2	0.3	1.1	0.1	0.0	0.2	0.0	0.0	0.1	0.4
DE	27.6	103.1	0.1	0.1	0.3	0.2	0.1	0.1	0.1	-0.1	0.1	0.3
EE	0.0	125.7	0.4	0.6	3.6	0.7	3.9	-1.1	0.2	-0.1	0.2	1.7
IE	0.2	90.2	-0.9	-0.6	-0.5	-0.1	-0.1	-0.1	0.0	0.0	0.0	0.1
EL	0.2	118.0	0.2	-0.1	0.0	0.4	0.0	0.1	0.3	0.0	0.0	:
ES	6.8	110.6	0.2	0.0	0.2	0.2	0.2	0.1	0.0	0.1	0.0	:
FR	24.1	109.1	0.0	0.5	0.1	0.2	0.2	0.0	0.2	-0.1	0.1	:
IT	13.4	109.3	0.3	0.3	0.0	0.1	0.0	0.0	0.0	0.0	0.2	:
CY	0.0	119.8	0.3	0.8	0.6	0.1	0.0	0.1	0.0	0.0	0.0	:
LV	0.0	137.4	-2.3	1.3	1.0	0.4	0.6	-0.2	0.4	0.2	-0.3	0.1
LT	0.0	96.2	1.0	-1.4	-1.1	-1.5	-4.0	2.6	-1.5	-0.3	-0.3	1.6
LU	0.0	128.6	1.6	2.8	2.8	1.3	0.0	-0.1	1.3	0.0	0.0	:
HU	0.5	114.1	0.1	0.8	0.9	0.1	0.8	-0.4	-0.3	0.6	-0.1	:
MT	0.0	128.8	10.5	-4.2	1.2	0.2	0.0	0.0	0.0	0.3	0.0	:
NL	1.8	111.2	0.5	0.6	0.2	0.1	0.1	0.0	0.1	0.0	0.0	:
AT	1.1	113.4	-0.4	0.8	0.8	0.1	0.1	0.1	0.2	-0.2	-0.2	:
PL	1.7	93.2	-2.3	-0.4	0.8	0.1	0.8	-0.2	-0.1	0.0	0.4	:
PT	0.6	108.0	0.3	0.1	0.1	0.0	0.0	0.0	0.0	0.0	0.0	0.0
RO	0.5	144.2	0.6	0.2	1.7	1.9	0.0	0.5	1.1	0.5	0.3	:
SI	0.1	102.2	0.0	1.0	-0.1	-0.3	0.1	0.0	-0.1	-0.1	-0.4	:
SK	0.3	92.3	-1.2	-1.5	0.0	-0.3	0.2	-0.4	-0.1	-0.1	0.2	:
FI	2.5	110.7	-0.5	1.1	0.6	0.5	0.3	0.1	0.4	-0.1	0.0	-0.1
SE	2.4	108.0	0.9	-0.3	0.2	0.0	0.0	0.1	-0.2	0.1	0.2	:
UK	12.5	113.0	0.8	0.6	0.4	0.3	-0.1	0.2	0.4	-0.1	-0.2	0.3
NO	-	121.7	0.7	0.4	1.7	1.1	0.8	0.5	0.3	0.2	0.1	0.2
CH	-	:	:	:	:	:	:	:	:	:	:	:

(1) Latest monthly index refers to the same month for which the latest monthly growth rate is available.

Source: Eurostat (sts_inppdgr_m, sts_inppdgr_q, sts_inppdgr_m)

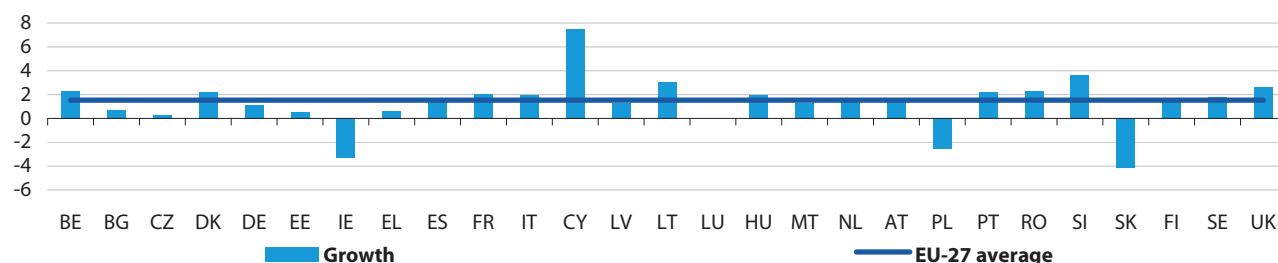
Figure 2.131: Index of domestic output prices, consumer durables, gross, price changes compared with previous month, 12-2010 (%) (1)



(1) Luxembourg, not available; the Czech Republic, Denmark, Germany, Estonia, Ireland, Latvia, Lithuania, Portugal, Finland and the United Kingdom, 01-2011.

Source: Eurostat (sts_inppdgr_m)

Figure 2.132: Index of domestic output prices, consumer durables, gross, price changes compared with same month of previous year, 12-2010 (%) (1)



(1) Luxembourg, not available; the Czech Republic, Denmark, Germany, Estonia, Ireland, Latvia, Lithuania, Portugal, Finland and the United Kingdom, 01-2011.

Source: Eurostat (sts_inppdgr_m)

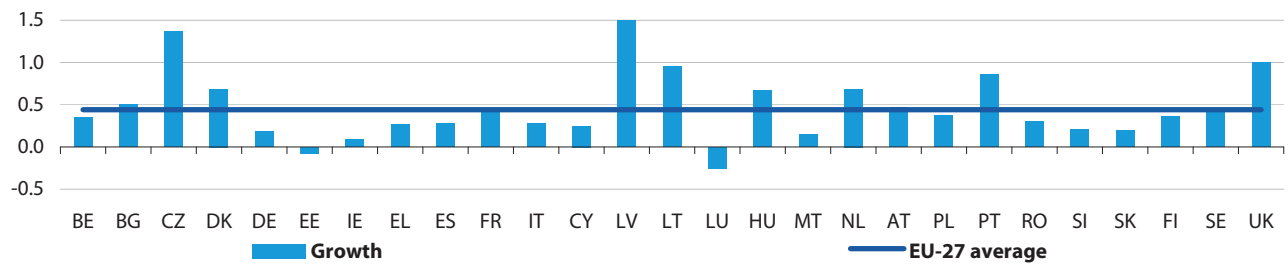
Table 2.70: Index of domestic output prices, consumer durables, gross, price changes compared with previous period (%) (1)

	Weight in 2005 (% of EU-27)	Latest monthly index (2005=100)										
			I-10	II-10	III-10	IV-10	08-10	09-10	10-10	11-10	12-10	01-11
EU-27	100.0	110.1	0.4	0.5	0.3	0.3	0.0	0.0	0.2	0.1	0.2	:
Euro area	76.3	109.7	0.5	0.4	0.2	0.3	0.1	0.0	0.2	0.2	0.1	:
BE	1.6	108.1	-0.4	0.0	0.7	1.9	0.1	0.0	1.4	0.6	0.0	:
BG	0.2	116.3	0.4	0.4	-0.1	-0.1	0.0	-0.2	0.1	0.0	0.1	:
CZ	0.8	106.4	0.0	0.3	-0.2	0.2	0.0	0.0	0.1	0.1	0.1	-0.1
DK	1.2	114.0	0.3	0.9	0.2	0.3	0.3	-0.4	0.5	0.0	0.1	0.7
DE	20.8	107.6	-0.2	0.2	0.1	0.4	0.0	0.1	0.3	0.1	0.1	0.4
EE	0.1	109.1	-1.3	2.2	-1.4	-0.8	-1.4	0.6	-1.4	1.0	0.1	0.1
IE	0.4	102.2	-1.7	-2.0	-0.1	-0.1	0.0	0.0	0.0	-0.1	0.0	0.6
EL	0.5	115.7	0.1	0.4	0.1	0.0	0.0	0.0	0.1	0.0	-0.3	:
ES	11.0	112.2	0.5	0.4	0.3	0.4	-0.2	0.3	0.2	0.2	-0.1	:
FR	12.3	109.9	1.0	0.1	0.5	0.2	0.6	-0.7	0.2	0.2	0.5	:
IT	22.5	109.7	0.9	0.7	0.2	0.2	0.0	0.1	0.0	0.2	0.1	:
CY	0.1	129.2	0.3	2.1	2.5	2.7	0.0	0.0	2.7	0.0	0.0	:
LV	0.1	132.7	1.0	0.3	0.6	-0.8	0.1	0.1	-1.4	0.6	0.4	1.1
LT	0.2	109.0	0.9	2.7	-1.7	1.2	-1.6	0.2	1.9	-2.0	3.0	0.4
LU	0.0	:	:	:	:	:	:	:	:	:	:	:
HU	0.8	108.6	0.9	0.0	0.8	0.0	0.2	-0.2	-0.4	0.4	0.6	:
MT	0.0	108.4	1.3	0.0	0.0	0.0	0.0	0.0	0.0	0.0	0.0	:
NL	2.6	114.4	0.7	0.3	0.2	0.2	0.1	0.1	0.0	0.1	0.1	:
AT	1.6	113.3	0.3	0.5	0.5	0.1	0.1	0.0	0.1	-0.1	0.3	:
PL	3.1	95.5	-1.5	-0.8	0.1	-0.8	-1.4	0.7	-0.4	-1.2	1.1	:
PT	1.3	109.1	0.4	0.9	0.4	0.5	0.1	0.3	0.1	0.2	0.3	0.2
RO	0.8	137.1	-0.2	1.3	-0.5	0.9	-1.5	0.3	0.6	0.6	0.6	:
SI	0.3	129.8	0.7	1.0	1.6	-0.1	-0.1	-0.2	-0.3	0.5	0.1	:
SK	0.2	91.9	-3.6	-0.1	-0.3	0.0	-0.1	0.1	0.0	0.0	-0.1	:
FI	1.0	112.2	-0.4	-0.5	0.0	0.4	-0.4	0.3	0.4	-0.1	0.2	2.0
SE	2.5	111.9	0.6	1.4	0.0	-0.2	-0.4	-0.1	0.0	-0.1	0.1	:
UK	14.0	113.9	0.7	1.0	0.7	0.5	-0.1	0.0	0.4	0.0	0.2	0.1
NO	-	111.3	-0.2	0.5	0.4	0.2	-1.0	2.2	-1.0	0.4	-0.5	-0.7
CH	-	:	:	:	:	:	:	:	:	:	:	:

(1) Latest monthly index refers to the same month for which the latest monthly growth rate is available.

Source: Eurostat (sts_inppd_m, sts_inppdgr_q, sts_inppdgr_m)

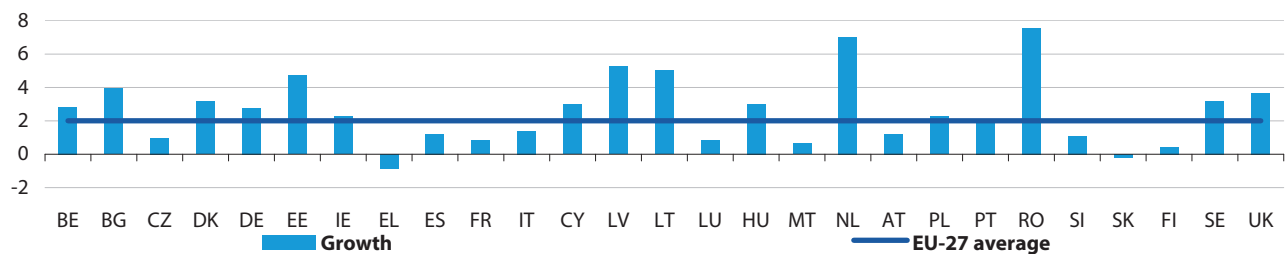
Figure 2.133: Index of domestic output prices, consumer non-durables, gross, price changes compared with previous month, 12-2010 (%) (1)



(1) Latvia, broken y-axis, value is 2.2; the Czech Republic, Denmark, Germany, Estonia, Ireland, Latvia, Lithuania, Portugal, Finland and the United Kingdom, 01-2011.

Source: Eurostat (sts_inppdgr_m)

Figure 2.134: Index of domestic output prices, consumer non-durables, gross, price changes compared with same month of previous year, 12-2010 (%) (1)



(1) The Czech Republic, Denmark, Germany, Estonia, Ireland, Latvia, Lithuania, Portugal, Finland and the United Kingdom, 01-2011.

Source: Eurostat (sts_inppdgr_m)

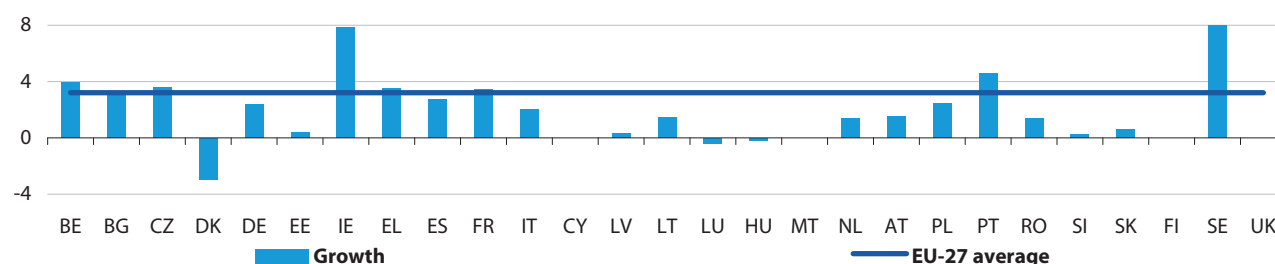
Table 2.71: Index of domestic output prices, consumer non-durables, gross, price changes compared with previous period (%) (1)

	Weight in 2005 (% of EU-27)	Latest monthly index (2005=100)	Latest monthly index (2005=100)				Latest monthly index (2005=100)					
			I-10	II-10	III-10	IV-10	08-10	09-10	10-10	11-10	12-10	01-11
EU-27	100.0	109.4	0.2	0.3	0.6	0.7	0.2	0.1	0.2	0.3	0.4	:
Euro area	75.9	106.6	0.1	0.2	0.6	0.6	0.2	0.2	0.2	0.2	0.4	:
BE	2.3	113.0	0.0	0.3	1.7	0.7	0.1	0.1	0.3	0.3	0.3	:
BG	0.3	129.1	2.7	0.4	-1.2	1.6	0.5	0.7	0.5	0.4	0.5	:
CZ	1.0	103.9	-0.7	-1.4	0.6	0.7	-0.2	0.0	0.3	0.5	0.4	1.4
DK	1.0	117.4	1.4	0.4	1.4	0.4	0.4	0.8	-0.6	0.2	0.8	0.7
DE	19.2	108.1	0.0	0.4	0.9	0.8	0.3	0.0	0.2	0.5	0.6	0.2
EE	0.1	124.0	-1.0	-0.1	0.9	3.9	0.1	1.3	2.1	1.4	-0.1	-0.1
IE	0.7	112.7	-0.5	1.0	0.8	0.1	0.1	1.2	-0.5	-0.4	0.3	0.1
EL	1.3	111.1	0.0	-0.9	-0.3	0.2	0.2	-0.1	0.0	0.1	0.3	:
ES	9.8	110.3	0.1	0.0	0.3	0.5	0.3	0.3	0.2	-0.1	0.3	:
FR	19.1	98.9	0.5	-0.3	0.1	0.3	-0.3	0.2	0.1	0.0	0.4	:
IT	15.7	108.2	-0.2	0.2	0.6	0.7	0.5	0.3	0.2	0.1	0.3	:
CY	0.1	121.2	-0.9	1.4	0.6	1.4	0.1	1.2	0.2	0.4	0.2	:
LV	0.1	138.9	-0.2	0.2	1.1	1.6	0.5	1.0	0.4	0.2	0.4	2.2
LT	0.2	122.3	-0.1	0.9	0.7	1.2	-0.5	0.8	0.1	0.9	0.2	0.9
LU	0.1	116.1	-0.3	-0.4	0.7	1.8	-0.1	0.3	1.5	0.2	-0.2	:
HU	0.9	119.8	-0.1	-0.8	0.6	2.3	0.1	1.1	0.9	0.7	0.7	:
MT	0.0	107.7	0.2	0.0	0.1	0.2	0.1	-0.1	0.2	-0.1	0.1	:
NL	3.3	117.4	1.2	1.6	1.9	1.6	0.3	0.3	0.7	0.5	0.7	:
AT	1.3	107.7	0.2	-0.1	0.5	0.4	0.1	-0.4	0.0	0.7	0.5	:
PL	3.7	108.2	-0.8	0.7	2.1	-0.1	1.1	0.0	-0.4	-0.3	0.4	:
PT	1.5	106.1	0.0	0.1	0.8	0.0	0.2	0.2	-0.5	0.3	0.3	0.9
RO	0.9	160.1	1.8	1.5	2.1	2.0	1.5	0.6	0.6	0.6	0.3	:
SI	0.2	109.2	0.3	0.1	0.3	0.5	0.4	0.2	0.3	-0.2	0.2	:
SK	0.2	103.2	-0.2	-0.8	0.0	0.6	0.5	0.3	0.0	0.2	0.2	:
FI	1.0	113.0	-0.4	-0.2	0.1	0.4	-0.1	0.0	0.4	0.0	-0.1	0.4
SE	1.7	113.8	-0.3	0.5	0.7	1.5	-0.1	-0.4	1.0	1.0	0.4	:
UK	14.2	121.2	0.4	0.6	0.3	1.0	0.2	-0.3	0.4	0.8	0.7	1.0
NO	-	119.7	1.0	0.7	0.6	0.2	0.3	-0.8	-0.1	0.8	0.4	-0.2
CH	-	:	:	:	:	:	:	:	:	:	:	:

(1) Latest monthly index refers to the same month for which the latest monthly growth rate is available.

Source: Eurostat (sts_inppd_m, sts_inppdgr_q, sts_inppdgr_m)

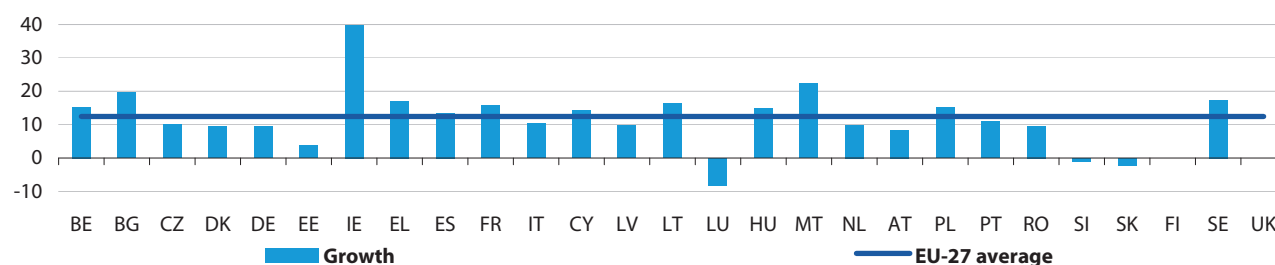
Figure 2.135: Index of domestic output prices, energy, gross, price changes compared with previous month, 12-2010 (%) (1)



(1) Sweden, broken y-axis, value is 12.7; Finland and the United Kingdom, confidential; the Czech Republic, Denmark, Germany, Estonia, Ireland, Latvia, Lithuania and Portugal, 01-2011.

Source: Eurostat (sts_inppdgr_m)

Figure 2.136: Index of domestic output prices, energy, gross, price changes compared with same month of previous year, 12-2010 (%) (1)



(1) Finland and the United Kingdom, confidential; the Czech Republic, Denmark, Germany, Estonia, Ireland, Latvia, Lithuania and Portugal, 01-2011.

Source: Eurostat (sts_inppdgr_m)

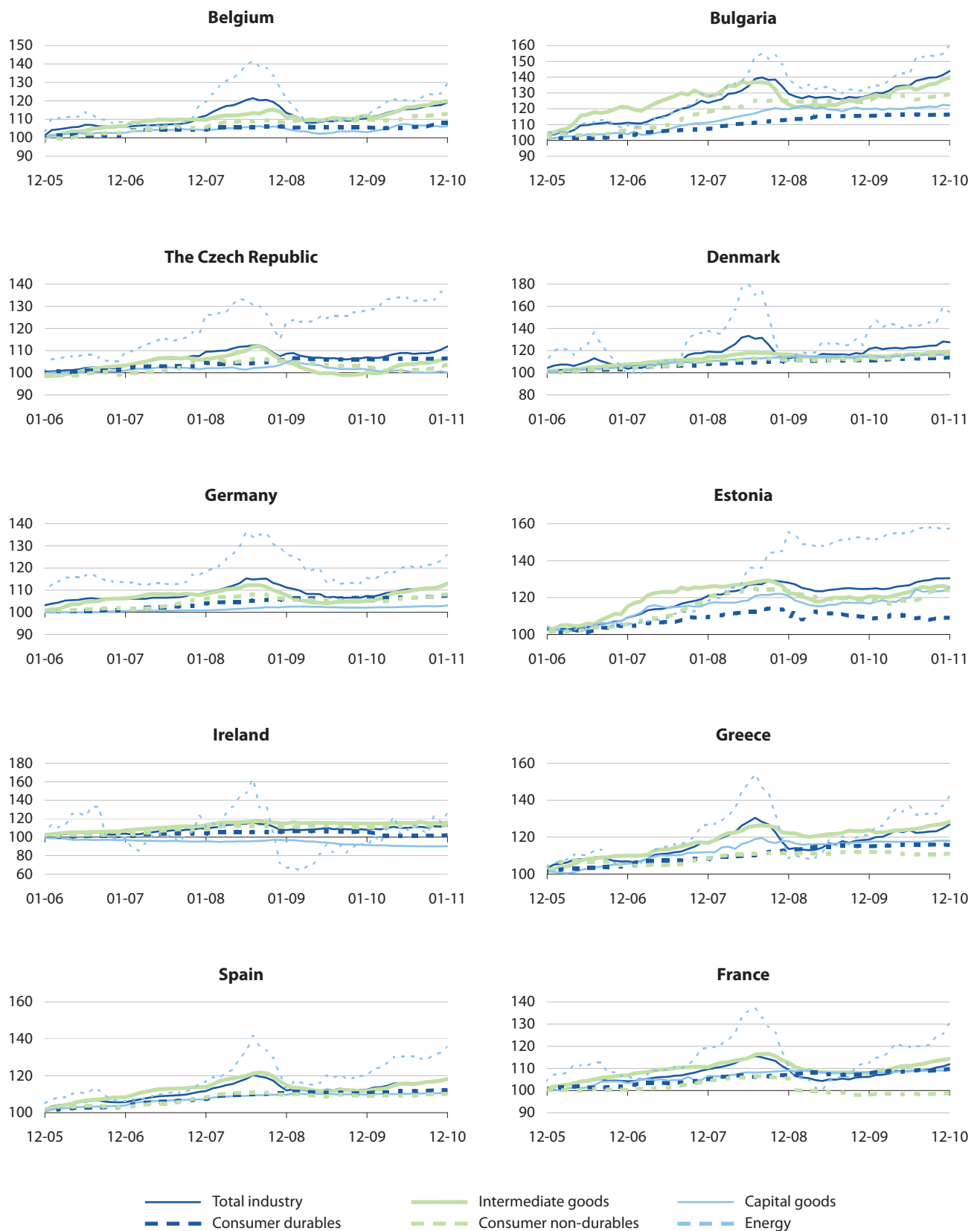
Table 2.72: Index of domestic output prices, energy, gross, price changes compared with previous period (%) (1)

	Weight in 2005 (% of EU-27)	Latest monthly index (2005=100)										
			I-10	II-10	III-10	IV-10	08-10	09-10	10-10	11-10	12-10	01-11
EU-27	100.0	139.1	3.5	2.8	0.4	3.0	-0.4	0.2	1.1	1.2	3.2	:
Euro area	73.5	128.8	3.1	3.4	0.8	2.1	-0.4	0.3	0.6	1.0	2.1	:
BE	2.2	129.1	5.5	2.8	0.9	3.2	1.1	2.2	-0.4	0.7	3.9	:
BG	0.5	159.8	2.8	4.6	7.4	2.1	0.6	0.6	-0.3	1.2	3.0	:
CZ	1.2	141.3	2.0	3.4	-0.5	0.8	-1.1	0.2	-0.1	0.5	2.4	3.6
DK	1.7	154.3	12.6	-0.1	0.0	5.3	-0.6	1.1	1.5	0.3	8.8	-3.0
DE	28.0	126.4	2.3	2.5	1.7	1.3	-0.7	0.2	0.7	0.2	1.5	2.3
EE	0.1	157.5	-0.2	1.8	1.2	0.6	1.5	0.4	0.0	0.1	-0.8	0.4
IE	0.5	125.2	6.5	18.1	-1.7	3.8	5.6	-4.2	-4.8	18.7	-5.5	7.8
EL	1.1	141.9	5.8	6.0	-2.0	3.6	0.1	0.5	-0.1	3.2	3.5	:
ES	7.0	136.3	4.7	4.1	-0.6	3.0	-0.9	-0.2	1.9	1.0	2.7	:
FR	9.3	130.2	3.6	3.9	-0.2	5.4	0.1	0.4	3.0	1.4	3.4	:
IT	15.9	130.0	3.9	4.5	0.1	0.0	0.0	0.0	-1.6	1.4	2.0	:
CY	0.0	145.9	5.5	6.5	7.4	-4.5	0.0	-1.9	-0.3	-4.5	0.0	:
LV	0.1	199.2	-0.8	10.0	3.3	-3.8	-0.3	-1.9	-2.3	0.0	-0.2	0.3
LT	0.2	165.4	7.9	6.6	0.4	1.4	0.5	-0.2	-0.2	1.4	2.0	1.5
LU	0.1	127.4	-0.4	2.0	-6.6	-1.0	-0.5	-2.2	0.9	-0.1	-0.4	:
HU	1.7	177.1	4.2	10.1	0.9	-0.7	0.3	-1.6	-0.6	1.5	-0.2	:
MT	0.0	196.6	22.4	0.0	0.0	0.0	0.0	0.0	0.0	0.0	0.0	:
NL	4.6	132.3	-1.4	2.6	3.0	4.1	-0.9	1.8	1.7	1.5	1.4	:
AT	1.6	122.4	2.6	2.4	0.6	1.6	-0.9	0.8	0.5	0.6	1.5	:
PL	3.8	157.2	3.3	6.0	2.1	1.2	-0.4	0.4	-0.1	0.5	2.4	:
PT	1.4	137.9	5.0	3.6	0.8	0.2	0.6	0.0	-0.8	0.8	1.1	4.5
RO	1.1	150.6	3.3	2.4	0.3	1.7	-0.4	2.1	-0.9	1.4	1.4	:
SI	0.2	131.1	0.9	-1.2	-0.3	0.1	-0.3	-0.1	0.4	-0.3	0.2	:
SK	0.6	117.5	-4.8	1.5	1.4	-0.4	0.0	-0.9	-0.1	0.2	0.6	:
FI	1.1	c	c	c	c	c	c	c	c	c	c	c
SE	1.7	158.5	13.4	-11.7	-1.5	12.5	-1.2	3.0	3.8	3.3	12.7	:
UK	14.5	c	c	c	c	c	c	c	c	c	c	c
NO	-	192.9	15.4	-0.5	-4.0	12.6	-2.7	2.8	2.9	4.8	14.7	1.3
CH	-	-	:	:	:	:	:	:	:	:	:	:

(1) Latest monthly index refers to the same month for which the latest monthly growth rate is available.

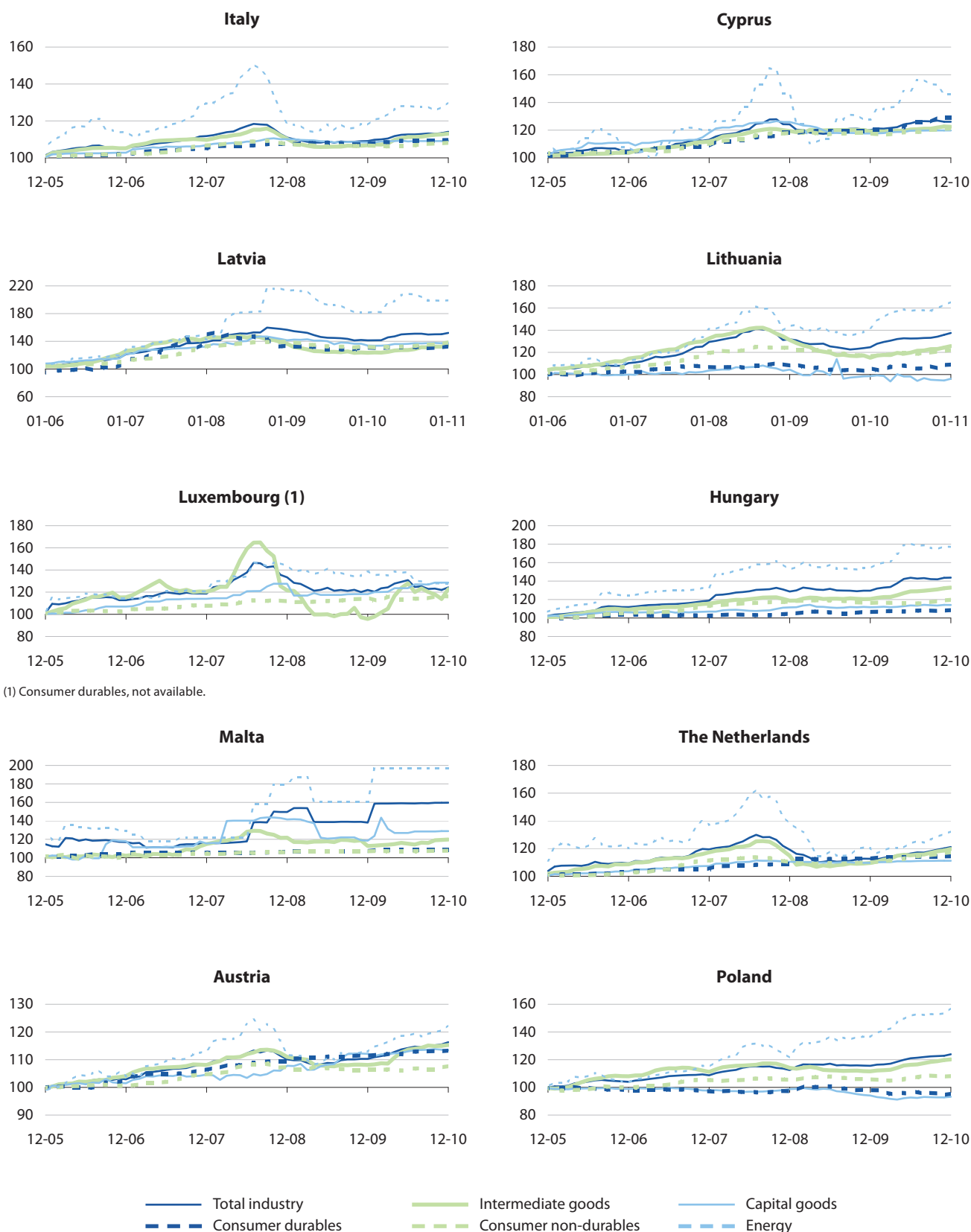
Source: Eurostat (sts_inppd_m, sts_inppdgr_q, sts_inppdgr_m)

Figure 2.137: Index of domestic output prices, gross (2005=100)



Source: Eurostat (sts_inppd_m)

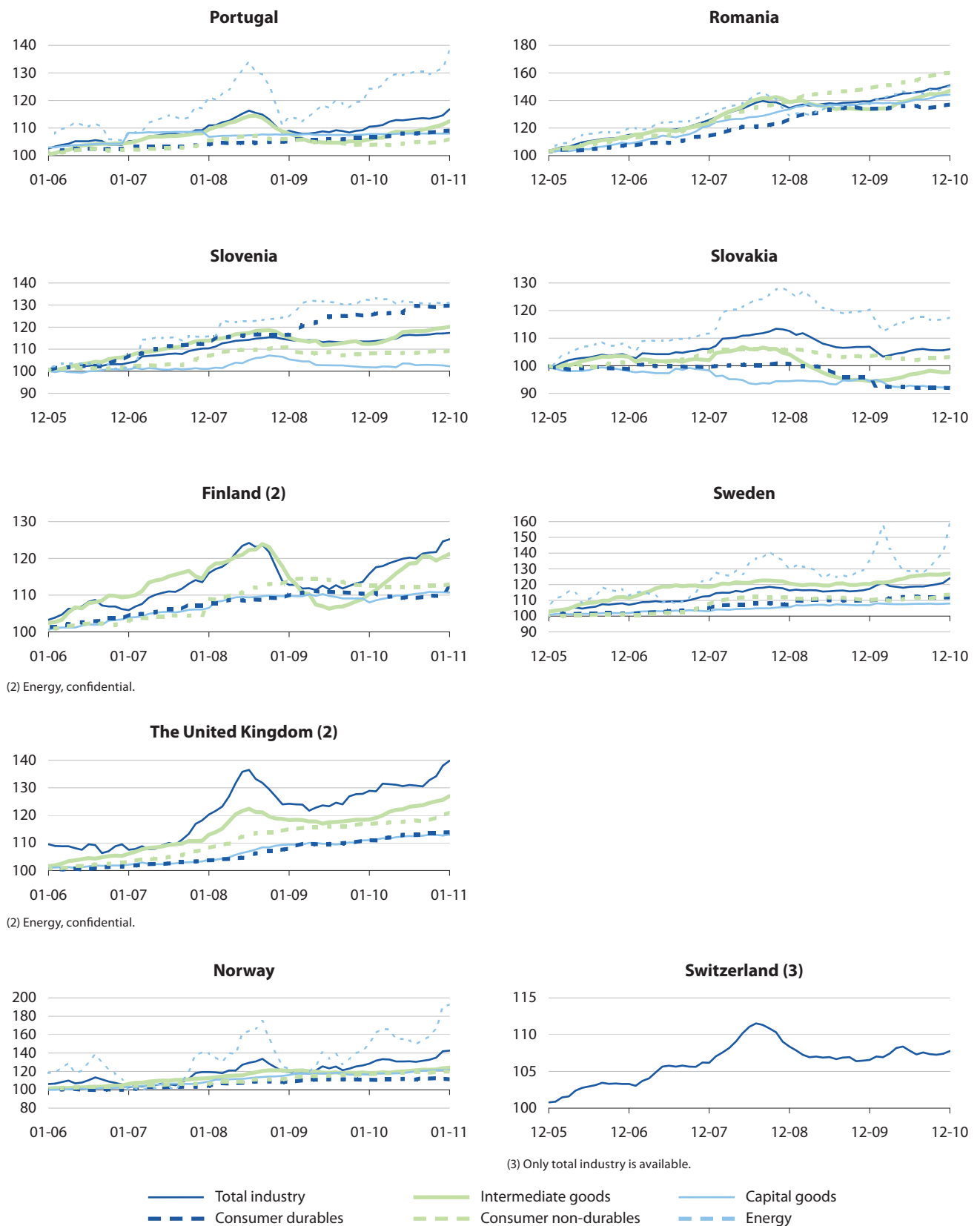
Figure 2.137: Index of domestic output prices, gross (2005=100) (continued)



(1) Consumer durables, not available.

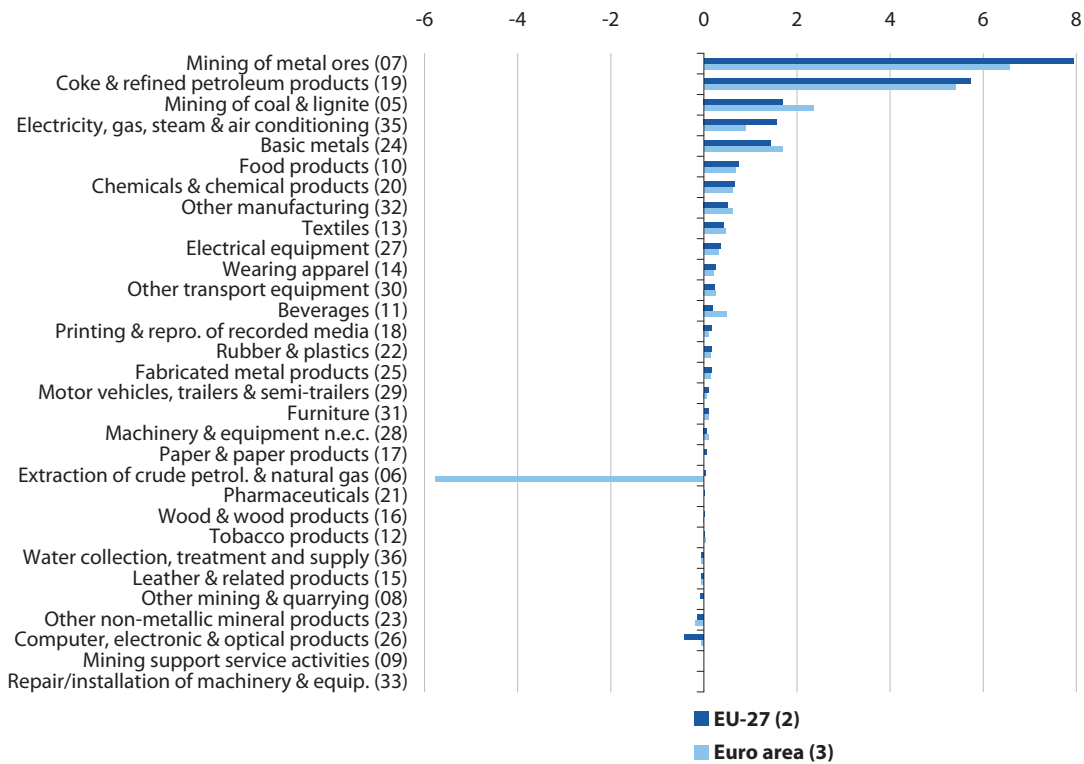
Source: Eurostat (sts_inppd_m)

Figure 2.137: Index of domestic output prices, gross (2005=100) (continued)



Source: Eurostat (sts_inppd_m)

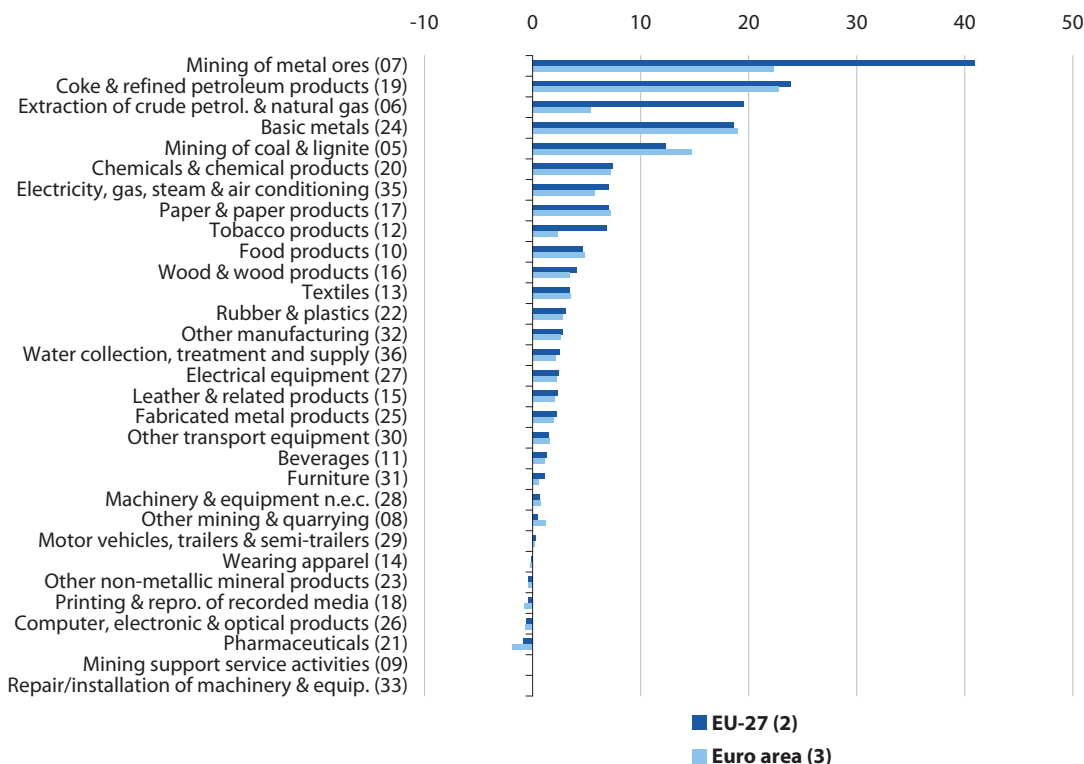
Figure 2.138: Index of domestic output prices, gross, price changes compared with previous month, 12-2010 (%) (1)



(1) Ranked on EU-27. (2) Mining support service activities and repair/installation of machinery & equip., not available; extraction of crude petrol. & natural gas, 09-2010. (3) Mining support service activities and repair/installation of machinery & equip., not available.

Source: Eurostat (sts_inppdgr_m)

Figure 2.139: Index of domestic output prices, gross, price changes compared with same month of year before, 12-2010 (%) (1)



(1) Ranked on EU-27. (2) Mining support service activities and repair/installation of machinery & equip., not available; extraction of crude petrol. & natural gas, 09-2010. (3) Mining support service activities and repair/installation of machinery & equip., not available.

Source: Eurostat (sts_inppdgr_m)



Table 2.73: Index of domestic output prices, gross, price changes compared with previous month, EU-27 (%) (1)

NACE code and label		Latest monthly index (2005=100)	05-10	06-10	07-10	08-10	09-10	10-10	11-10	12-10
	Total industry (excl. construction)	118.7	0.3	0.3	0.2	0.1	0.2	0.6	0.5	1.2
	Intermediate goods	116.5	0.8	0.3	0.3	0.4	0.5	0.4	0.3	0.5
	Capital goods	107.8	0.2	0.1	0.0	0.1	0.1	0.1	-0.1	0.1
	Consumer durables	110.1	0.2	0.2	0.1	0.0	0.0	0.2	0.1	0.2
	Consumer non-durables	109.4	0.2	0.2	0.2	0.2	0.1	0.2	0.3	0.4
	Energy	139.1	0.0	0.3	0.4	-0.4	0.2	1.1	1.2	3.2
B	Mining & quarrying	144.0	-3.3	0.2	0.5	0.3	0.3	:	:	:
05	Mining of coal & lignite	153.8	1.4	1.1	2.1	0.5	1.5	1.1	0.2	1.7
06	Extract. of crude petrol. & natural gas	153.2	-5.1	-0.2	0.4	0.3	0.0	:	:	:
07	Mining of metal ores	212.8	-0.7	8.7	-0.9	2.7	4.2	-0.1	2.0	7.9
08	Other mining & quarrying	116.6	-0.4	-0.2	0.5	0.1	-0.3	0.1	0.0	-0.1
09	Mining support service activities	:	:	:	:	:	:	:	:	:
C	Manufacturing	114.0	0.5	0.1	-0.1	0.2	0.3	0.3	0.4	0.9
10	Food products	115.3	0.4	0.3	0.5	0.7	0.7	0.6	0.7	0.7
11	Beverages	113.6	0.3	0.1	-0.2	-0.1	0.1	0.4	-0.1	0.2
12	Tobacco products	133.2	0.1	0.0	-0.3	0.5	-0.2	2.0	1.5	0.0
13	Textiles	107.3	0.3	0.4	0.2	0.0	0.2	0.4	0.7	0.4
14	Wearing apparel	102.3	0.0	-0.2	0.1	0.2	0.0	-0.2	-0.1	0.2
15	Leather & related products	108.9	0.1	0.5	0.6	0.4	0.0	-0.1	0.1	-0.1
16	Wood & wood products	114.7	0.6	0.5	0.5	0.3	0.3	0.3	0.0	0.0
17	Paper & paper products	111.9	0.9	1.1	0.9	0.6	0.6	0.3	0.1	0.1
18	Printing & repro. of recorded media	99.2	-0.1	0.1	0.2	-0.1	0.2	0.3	-0.5	0.2
19	Coke & refined petroleum products	138.4	1.1	-0.9	-2.2	-0.8	0.8	0.8	2.3	5.7
20	Chemicals & chemical products	119.9	0.7	0.2	0.2	0.0	0.5	0.4	0.6	0.7
21	Pharmaceuticals	96.1	-0.9	0.1	0.0	0.0	-0.4	-0.1	0.0	0.0
22	Rubber & plastics	108.4	0.4	0.4	0.4	0.0	0.2	0.1	0.3	0.2
23	Other non-metallic mineral products	111.8	0.2	-0.2	0.0	0.1	-0.2	0.1	0.1	-0.1
24	Basic metals	129.2	3.1	0.6	0.3	0.9	0.9	0.2	0.0	1.4
25	Fabricated metal products	112.2	0.6	0.2	0.2	0.2	0.1	0.1	0.0	0.2
26	Computer, electronic & optical prod.	89.3	0.3	0.2	0.0	-0.1	-0.2	-0.1	-0.2	-0.4
27	Electrical equipment	112.8	0.1	0.1	0.0	0.2	0.3	0.4	0.1	0.4
28	Machinery & equipment n.e.c.	110.8	0.1	0.0	0.1	0.1	-0.1	0.2	0.0	0.1
29	Motor vehicles, trailers & semi-trailers	105.2	0.0	-0.1	0.0	0.0	0.1	0.0	0.0	0.1
30	Other transport equipment	109.5	0.0	0.4	0.0	0.1	0.7	0.3	0.0	0.2
31	Furniture	110.5	0.0	0.1	0.2	0.0	-0.1	0.3	0.1	0.1
32	Other manufacturing	113.5	0.6	0.4	-0.2	0.1	0.1	0.0	0.4	0.5
33	Repair/install. of machinery & equip.	:	:	:	:	:	:	:	:	:
35	Electricity, gas, steam & air con.	138.4	0.0	1.1	1.6	-0.4	0.1	2.1	0.3	1.6
36	Water collection, treatment and supply	120.4	0.2	0.0	0.3	0.2	0.1	0.4	0.1	0.0

(1) Latest monthly index refers to the same month for which the latest growth rate is available.

Source: Eurostat ([sts_inppd_m](#), [sts_inppdgr_m](#))

Table 2.74: Index of domestic output prices, gross, price changes compared with previous month, euro area (%) (1)

NACE code and label		Latest monthly index (2005=100)	05-10	06-10	07-10	08-10	09-10	10-10	11-10	12-10
	Total industry (excl. construction)	114.3	0.3	0.3	0.2	0.1	0.3	0.4	0.3	0.8
	Intermediate goods	114.3	0.8	0.3	0.2	0.4	0.6	0.4	0.2	0.5
	Capital goods	107.2	0.2	0.1	0.0	0.1	0.0	0.1	-0.1	0.1
	Consumer durables	109.7	0.2	0.2	0.0	0.1	0.0	0.2	0.2	0.1
	Consumer non-durables	106.6	0.1	0.2	0.2	0.2	0.2	0.2	0.2	0.4
	Energy	128.8	0.1	0.6	0.4	-0.4	0.3	0.6	1.0	2.1
B	Mining & quarrying	121.7	0.1	1.5	2.8	0.6	-0.5	1.0	1.2	-1.9
05	Mining of coal & lignite	137.3	1.7	3.3	0.5	0.2	1.3	-0.5	4.9	2.3
06	Extract. of crude petrol. & natural gas	122.5	-0.9	3.2	6.8	1.0	-1.1	2.2	2.2	-5.8
07	Mining of metal ores	147.6	1.6	-1.7	-0.1	1.6	3.5	1.2	-0.8	6.6
08	Other mining & quarrying	114.9	0.0	-0.3	-0.2	0.2	-0.1	0.1	-0.3	0.0
09	Mining support service activities	:	:	:	:	:	:	:	:	:
C	Manufacturing	111.7	0.5	0.2	-0.1	0.2	0.3	0.3	0.4	0.9
10	Food products	112.9	0.3	0.5	0.4	0.7	0.8	0.5	0.7	0.7
11	Beverages	111.8	0.2	0.1	-0.1	-0.2	0.2	0.3	-0.3	0.5
12	Tobacco products	115.1	0.1	0.2	0.1	0.0	0.0	-0.1	0.3	0.0
13	Textiles	107.1	0.3	0.4	0.2	0.0	0.3	0.5	0.8	0.5
14	Wearing apparel	101.7	0.0	-0.2	0.1	0.2	0.0	-0.3	-0.1	0.2
15	Leather & related products	108.1	0.0	0.5	0.5	0.4	0.0	-0.2	0.1	-0.1
16	Wood & wood products	111.5	0.5	0.6	0.3	0.2	0.4	0.1	-0.1	0.0
17	Paper & paper products	110.7	1.0	1.1	0.8	0.6	0.6	0.3	0.0	0.0
18	Printing & repro. of recorded media	97.5	0.0	0.0	0.4	-0.2	0.3	0.3	-0.8	0.1
19	Coke & refined petroleum products	131.0	1.0	-0.4	-2.3	-0.7	1.0	0.5	2.3	5.4
20	Chemicals & chemical products	116.8	0.7	0.3	0.1	0.0	0.5	0.3	0.6	0.6
21	Pharmaceuticals	92.6	-1.1	-0.3	0.1	-0.1	-0.5	0.0	0.0	0.0
22	Rubber & plastics	106.7	0.4	0.3	0.4	-0.1	0.2	0.0	0.2	0.1
23	Other non-metallic mineral products	110.8	0.2	-0.2	0.0	0.0	-0.2	0.1	0.1	-0.2
24	Basic metals	127.1	3.0	0.3	0.0	1.1	1.2	0.2	0.0	1.7
25	Fabricated metal products	110.9	0.5	0.2	0.2	0.1	0.1	0.2	0.0	0.1
26	Computer, electronic & optical prod.	86.8	0.2	0.2	0.1	-0.1	-0.1	0.0	-0.3	0.0
27	Electrical equipment	111.8	0.1	0.0	-0.1	0.3	0.3	0.5	0.0	0.3
28	Machinery & equipment n.e.c.	110.4	0.0	0.0	0.0	0.2	-0.2	0.2	0.0	0.1
29	Motor vehicles, trailers & semi-trailers	104.3	0.0	-0.1	0.0	0.0	0.1	-0.1	0.0	0.1
30	Other transport equipment	109.1	-0.1	0.4	0.0	0.1	0.8	0.3	0.1	0.3
31	Furniture	109.9	0.0	0.0	0.1	0.0	-0.1	0.1	0.1	0.1
32	Other manufacturing	113.0	0.7	0.3	-0.3	0.2	0.1	0.0	0.5	0.6
33	Repair/install. of machinery & equip.	:	:	:	:	:	:	:	:	:
35	Electricity, gas, steam & air con.	129.2	-0.4	1.2	1.6	-0.4	0.1	0.4	0.2	0.9
36	Water collection, treatment and supply	114.0	0.2	0.0	0.3	0.1	0.1	0.0	0.2	-0.1

(1) Latest monthly index refers to the same month for which the latest growth rate is available.

Source: Eurostat (sts_inppd_m, sts_inppdgr_m)



Table 2.75: Index of domestic output prices, gross, price changes compared with same month of year before, EU-27 (%) (1)

NACE code and label		Latest monthly index (2005=100)	05-10	06-10	07-10	08-10	09-10	10-10	11-10	12-10
	Total industry (excl. construction)	118.7	3.8	3.5	4.4	3.9	4.5	4.5	4.8	5.9
	Intermediate goods	116.5	3.8	4.3	4.5	4.7	5.1	5.6	5.8	6.3
	Capital goods	107.8	0.4	0.6	0.7	0.9	0.9	1.0	1.0	0.9
	Consumer durables	110.1	0.8	1.0	1.2	1.2	1.3	1.5	1.5	1.5
	Consumer non-durables	109.4	0.1	0.3	0.5	0.8	0.9	1.4	1.7	2.0
	Energy	139.1	9.0	7.3	10.2	7.8	9.6	8.7	8.9	12.5
B	Mining & quarrying	144.0	15.2	11.2	14.5	10.7	14.4	:	:	:
05	Mining of coal & lignite	153.8	1.4	4.0	7.7	8.8	6.7	10.8	12.5	12.4
06	Extract. of crude petrol. & natural gas	153.2	23.4	15.2	20.8	14.5	19.6	:	:	:
07	Mining of metal ores	212.8	15.8	23.4	19.9	19.1	37.4	38.2	35.8	41.0
08	Other mining & quarrying	116.6	0.6	1.0	1.3	0.5	0.1	0.4	0.4	0.5
09	Mining support service activities	:	:	:	:	:	:	:	:	:
C	Manufacturing	114.0	3.6	3.1	3.3	2.9	3.5	3.7	3.9	4.7
10	Food products	115.3	-0.5	-0.3	0.3	1.1	2.0	3.4	4.1	4.7
11	Beverages	113.6	0.6	0.7	0.5	0.6	0.9	1.3	1.4	1.3
12	Tobacco products	133.2	6.3	5.1	5.1	5.2	3.8	5.8	6.7	6.9
13	Textiles	107.3	0.5	1.1	1.2	1.2	1.8	2.1	2.8	3.4
14	Wearing apparel	102.3	-0.6	-0.7	-0.5	-0.5	-0.3	-0.4	-0.4	-0.1
15	Leather & related products	108.9	1.7	2.2	2.5	2.5	2.6	2.2	2.6	2.3
16	Wood & wood products	114.7	2.6	3.2	3.6	3.9	4.1	4.2	4.3	4.1
17	Paper & paper products	111.9	3.5	5.0	6.3	7.5	7.8	7.7	7.2	7.1
18	Printing & repro. of recorded media	99.2	-1.3	-1.3	-0.8	-0.8	-0.5	-0.4	-0.8	-0.5
19	Coke & refined petroleum products	138.4	33.6	21.7	22.0	14.6	18.9	17.5	16.8	23.9
20	Chemicals & chemical products	119.9	6.7	7.0	6.4	5.6	5.9	6.3	7.0	7.4
21	Pharmaceuticals	96.1	0.1	0.4	-0.2	-0.2	-0.5	-0.7	-0.8	-0.9
22	Rubber & plastics	108.4	1.6	2.3	2.6	2.4	2.4	2.4	2.7	3.0
23	Other non-metallic mineral products	111.8	-0.9	-1.0	-0.9	-0.8	-0.7	-0.5	-0.4	-0.4
24	Basic metals	129.2	16.4	17.4	18.5	18.0	17.4	17.4	17.2	18.6
25	Fabricated metal products	112.2	0.5	1.0	1.5	1.6	1.7	2.1	2.0	2.3
26	Computer, electronic & optical prod.	89.3	0.0	0.5	0.9	1.1	1.0	0.5	0.1	-0.6
27	Electrical equipment	112.8	2.2	2.1	1.9	2.1	1.9	2.2	2.3	2.5
28	Machinery & equipment n.e.c.	110.8	-0.1	-0.2	0.2	0.4	0.3	0.5	0.5	0.7
29	Motor vehicles, trailers & semi-trailers	105.2	0.4	0.3	0.4	0.5	0.6	0.6	0.5	0.3
30	Other transport equipment	109.5	-2.0	-1.2	-0.7	-0.3	0.5	1.0	1.4	1.5
31	Furniture	110.5	0.4	0.6	0.7	0.6	0.7	1.0	1.1	1.1
32	Other manufacturing	113.5	2.6	2.8	2.6	2.8	2.5	2.3	2.4	2.8
33	Repair/install. of machinery & equip.	:	:	:	:	:	:	:	:	:
35	Electricity, gas, steam & air con.	138.4	-1.8	0.6	4.3	4.1	4.6	5.3	5.8	7.1
36	Water collection, treatment and supply	120.4	2.3	2.2	1.9	2.1	2.2	2.6	2.6	2.5

(1) Latest monthly index refers to the same month for which the latest growth rate is available.

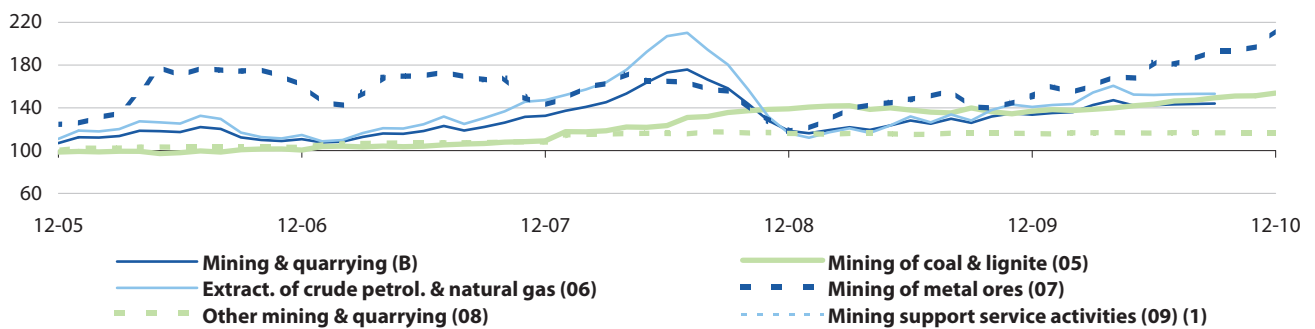
Source: Eurostat ([sts_inppd_m](#), [sts_inppdgr_m](#))

Table 2.76: Index of domestic output prices, gross, price changes compared with same month of year before, euro area (%) (1)

NACE code and label		Latest monthly index (2005=100)	05-10	06-10	07-10	08-10	09-10	10-10	11-10	12-10
	Total industry (excl. construction)	114.3	3.1	3.1	4.0	3.6	4.3	4.4	4.5	5.3
	Intermediate goods	114.3	3.9	4.3	4.5	4.7	5.1	5.5	5.8	6.2
	Capital goods	107.2	0.3	0.4	0.6	0.7	0.7	0.8	0.8	0.8
	Consumer durables	109.7	0.7	0.8	1.0	1.1	1.2	1.3	1.4	1.5
	Consumer non-durables	106.6	-0.2	0.1	0.3	0.4	0.7	1.2	1.4	1.7
	Energy	128.8	7.4	6.2	9.6	7.4	9.4	8.7	8.8	11.2
B	Mining & quarrying	121.7	0.4	2.6	8.8	10.6	9.7	8.2	7.5	5.6
05	Mining of coal & lignite	137.3	-1.7	4.2	6.4	8.9	8.2	9.5	15.0	14.7
06	Extract. of crude petrol. & natural gas	122.5	-1.8	1.7	17.1	20.8	18.6	13.7	10.9	5.4
07	Mining of metal ores	147.6	12.7	12.7	7.1	19.1	24.6	24.6	19.4	22.3
08	Other mining & quarrying	114.9	1.1	1.1	1.0	1.0	1.2	1.2	1.0	1.2
09	Mining support service activities	:	:	:	:	:	:	:	:	:
C	Manufacturing	111.7	4.1	3.6	3.8	3.3	4.0	4.1	4.3	5.2
10	Food products	112.9	-0.6	-0.1	0.3	1.1	2.2	3.4	4.2	4.8
11	Beverages	111.8	0.0	0.4	0.4	0.3	0.8	1.3	1.0	1.2
12	Tobacco products	115.1	4.7	3.9	2.9	2.9	2.7	2.3	2.3	2.3
13	Textiles	107.1	0.4	0.9	1.1	1.1	1.7	2.1	2.9	3.6
14	Wearing apparel	101.7	-0.6	-0.7	-0.5	-0.5	-0.3	-0.5	-0.4	-0.2
15	Leather & related products	108.1	1.6	2.1	2.3	2.4	2.4	2.0	2.3	2.1
16	Wood & wood products	111.5	1.8	2.6	2.9	3.1	3.6	3.6	3.7	3.4
17	Paper & paper products	110.7	4.1	5.6	6.8	7.8	8.1	8.0	7.4	7.2
18	Printing & repro. of recorded media	97.5	-1.9	-1.8	-1.1	-1.2	-0.8	-0.3	-1.1	-0.8
19	Coke & refined petroleum products	131.0	30.6	19.9	20.5	12.8	17.9	16.2	15.9	22.8
20	Chemicals & chemical products	116.8	6.8	7.1	6.4	5.8	6.0	6.1	6.9	7.2
21	Pharmaceuticals	92.6	-1.0	-1.1	-1.3	-1.2	-1.5	-1.6	-1.7	-1.9
22	Rubber & plastics	106.7	1.4	2.0	2.3	2.1	2.1	2.1	2.4	2.8
23	Other non-metallic mineral products	110.8	-0.8	-0.9	-0.8	-0.8	-0.7	-0.4	-0.4	-0.4
24	Basic metals	127.1	17.0	17.6	18.4	17.8	17.4	17.7	17.4	19.0
25	Fabricated metal products	110.9	0.3	0.7	1.1	1.1	1.2	1.6	1.8	2.0
26	Computer, electronic & optical prod.	86.8	-1.5	-1.0	-0.5	-0.1	-0.1	-0.1	-0.8	-0.7
27	Electrical equipment	111.8	1.8	1.7	1.6	1.9	1.7	2.0	2.2	2.3
28	Machinery & equipment n.e.c.	110.4	-0.2	-0.3	0.2	0.4	0.3	0.4	0.5	0.8
29	Motor vehicles, trailers & semi-trailers	104.3	0.4	0.2	0.4	0.5	0.6	0.6	0.5	0.2
30	Other transport equipment	109.1	-2.5	-1.6	-1.0	-0.6	0.3	1.0	1.4	1.6
31	Furniture	109.9	0.1	0.2	0.2	0.1	0.2	0.3	0.6	0.6
32	Other manufacturing	113.0	2.7	2.7	2.4	2.6	2.2	1.9	2.1	2.7
33	Repair/install. of machinery & equip.	:	:	:	:	:	:	:	:	:
35	Electricity, gas, steam & air con.	129.2	-2.0	0.2	4.6	4.3	5.2	4.8	5.1	5.8
36	Water collection, treatment and supply	114.0	2.5	2.3	1.9	2.0	2.2	2.2	2.3	2.2

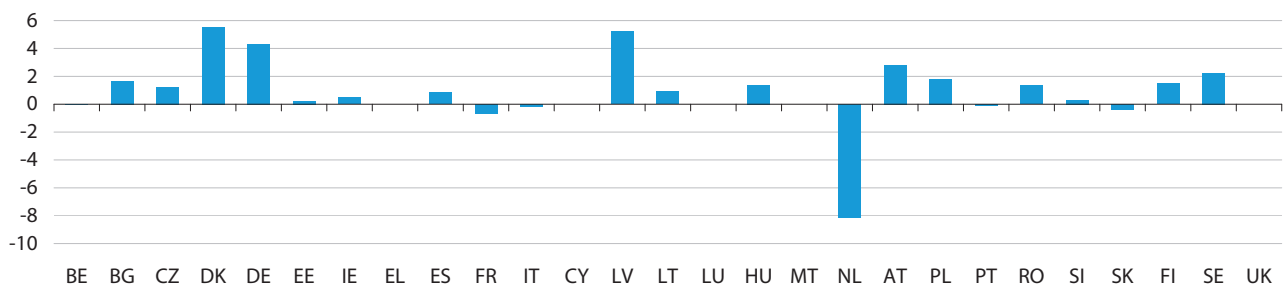
(1) Latest monthly index refers to the same month for which the latest growth rate is available.

Source: Eurostat (sts_inppd_m, sts_inppdgr_m)

Figure 2.140: Index of domestic output prices, gross, EU-27 (2005=100)

(1) Not available.

Source: Eurostat (sts_inppd_m)

Figure 2.141: Index of domestic output prices, mining & quarrying (NACE Section B), gross, price changes compared with previous month, 12-2010 (%) (1)

(1) EU-27, Malta and the United Kingdom, not available; the Czech Republic, Denmark, Germany, Estonia, Ireland, Latvia, Lithuania, Portugal and Finland, 01-2011.

Source: Eurostat (sts_inppdgr_m)

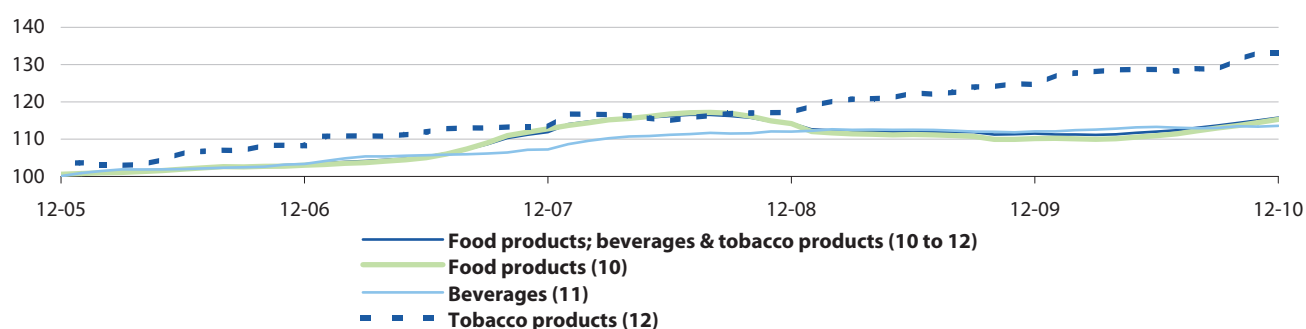
Table 2.77: Index of domestic output prices, gross, price changes compared with previous month, EU-27 (%) (1)

NACE code and label		Latest monthly index (2005=100)	Price changes compared with previous month (%)							
			05-10	06-10	07-10	08-10	09-10	10-10	11-10	12-10
B	Mining & quarrying	144.0	-3.3	0.2	0.5	0.3	0.3	:	:	:
05	Mining of coal & lignite	153.8	1.4	1.1	2.1	0.5	1.5	1.1	0.2	1.7
05.1	Mining of hard coal	:	:	:	:	:	:	:	:	:
05.2	Mining of lignite	:	:	:	:	:	:	:	:	:
06	Extract. of crude petrol. & natural gas	153.2	-5.1	-0.2	0.4	0.3	0.0	:	:	:
06.1	Extraction of crude petroleum	158.6	-6.5	-0.1	-2.0	0.0	0.5	:	:	:
06.2	Extraction of natural gas	119.0	-0.6	3.8	6.2	-0.4	-0.7	2.3	1.6	-3.4
07	Mining of metal ores	212.8	-0.7	8.7	-0.9	2.7	4.2	-0.1	2.0	7.9
07.1	Mining of iron ores	202.9	1.9	67.5	-1.9	1.1	-0.4	-6.0	-1.3	3.0
07.2	Mining of non-ferrous metal ores	234.2	-1.9	-1.5	-0.4	3.4	5.4	1.5	2.5	8.9
08	Other mining & quarrying	116.6	-0.4	-0.2	0.5	0.1	-0.3	0.1	0.0	-0.1
08.1	Quarrying of stone, sand & clay	113.0	-0.2	0.2	0.7	0.2	-0.2	-0.4	0.2	0.1
08.9	Mining & quarrying n.e.c.	118.2	-2.4	0.1	3.0	-2.7	-0.9	0.8	-0.1	-0.3
09	Mining support service activities	:	:	:	:	:	:	:	:	:

(1) Latest monthly index refers to the same month for which the latest growth rate is available.

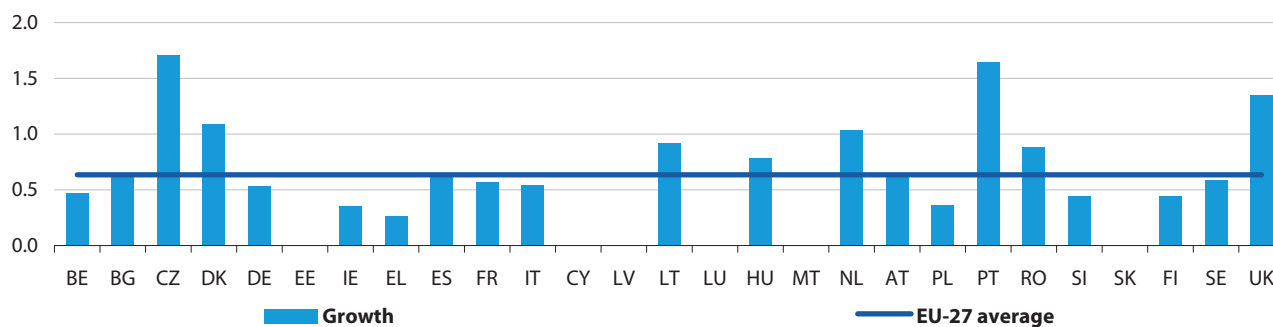
Source: Eurostat (sts_inppd_m, sts_inppdgr_m)

Figure 2.142: Index of domestic output prices, gross, EU-27 (2005=100)



Source: Eurostat (sts_inppd_m)

Figure 2.143: Index of domestic output prices, food products; beverages & tobacco products (NACE Divisions 10 to 12), gross, price changes compared with previous month, 12-2010 (%) (1)



(1) Estonia, Cyprus, Latvia, Luxembourg, Malta and Slovakia, not available; the Czech Republic, Denmark, Germany, Ireland, Lithuania, Portugal, Finland and the United Kingdom, 01-2011.

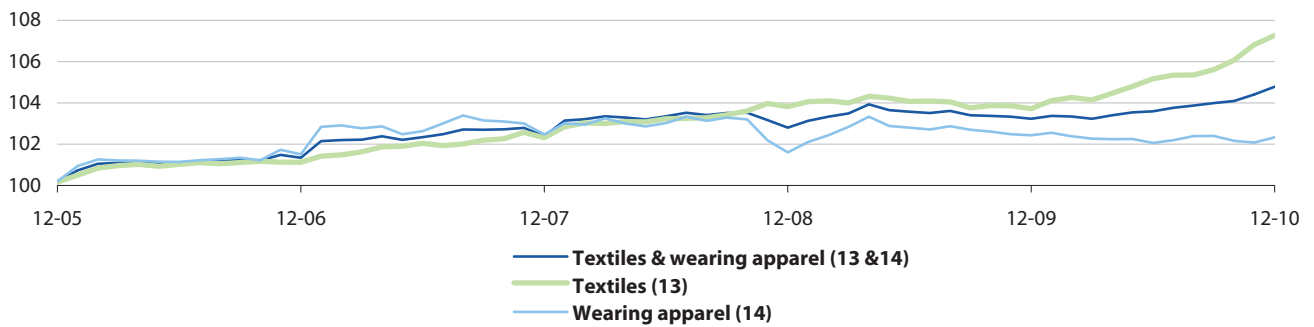
Source: Eurostat (sts_inppdgr_m)

Table 2.78: Index of domestic output prices, gross, price changes compared with previous month, EU-27 (%) (1)

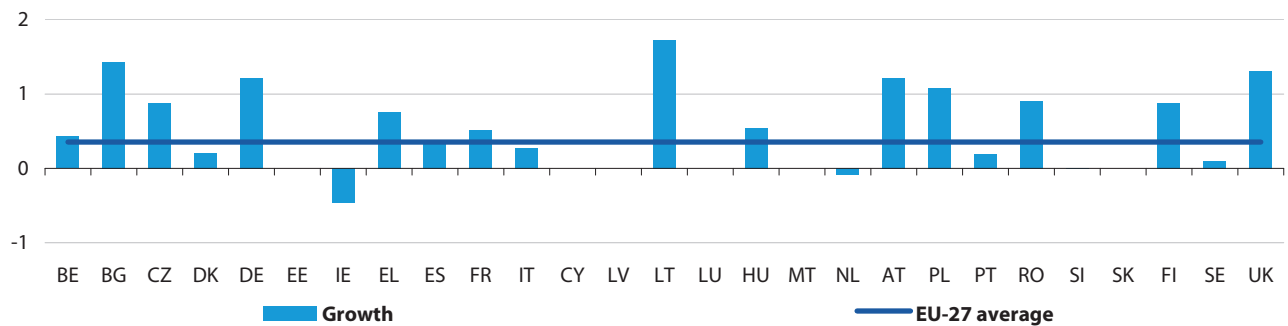
NACE code and label		Latest monthly index (2005=100)	Price changes compared with previous month (%)							
			05-10	06-10	07-10	08-10	09-10	10-10	11-10	12-10
10 to 12	Food products; beverages & tobacco products	115.8	0.4	0.3	0.3	0.6	0.5	0.6	0.6	0.6
10	Food products	115.3	0.4	0.3	0.5	0.7	0.7	0.6	0.7	0.7
11	Beverages	113.6	0.3	0.1	-0.2	-0.1	0.1	0.4	-0.1	0.2
12	Tobacco products	133.2	0.1	0.0	-0.3	0.5	-0.2	2.0	1.5	0.0

(1) Latest monthly index refers to the same month for which the latest growth rate is available.

Source: Eurostat (sts_inppd_m, sts_inppdgr_m)

Figure 2.144: Index of domestic output prices, gross, EU-27 (2005=100)

Source: Eurostat (sts_inppd_m)

Figure 2.145: Index of domestic output prices, textiles & wearing apparel (NACE Divisions 13 & 14), gross, price changes compared with previous month, 12-2010 (%) (1)

(1) Estonia, Cyprus, Latvia, Luxembourg, Malta and Slovakia, not available; the Czech Republic, Denmark, Germany, Ireland, Lithuania, Portugal, Finland and the United Kingdom, 01-2011.

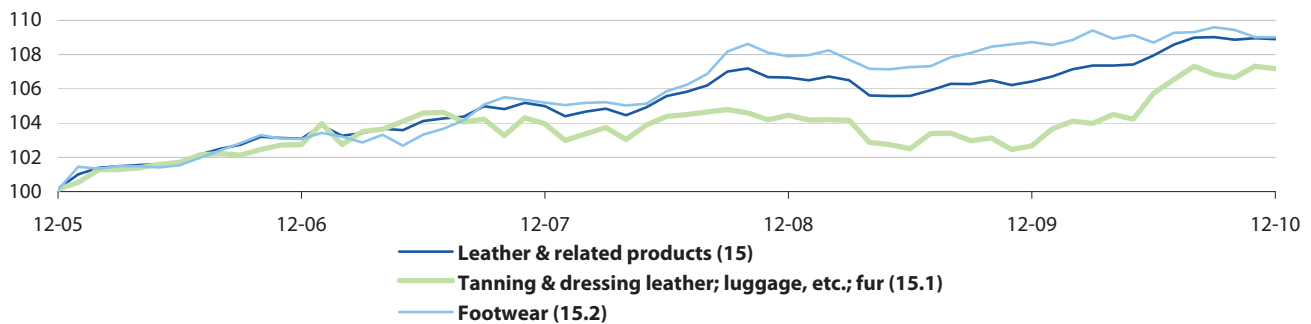
Source: Eurostat (sts_inppdgr_m)

Table 2.79: Index of domestic output prices, gross, price changes compared with previous month, EU-27 (%) (1)

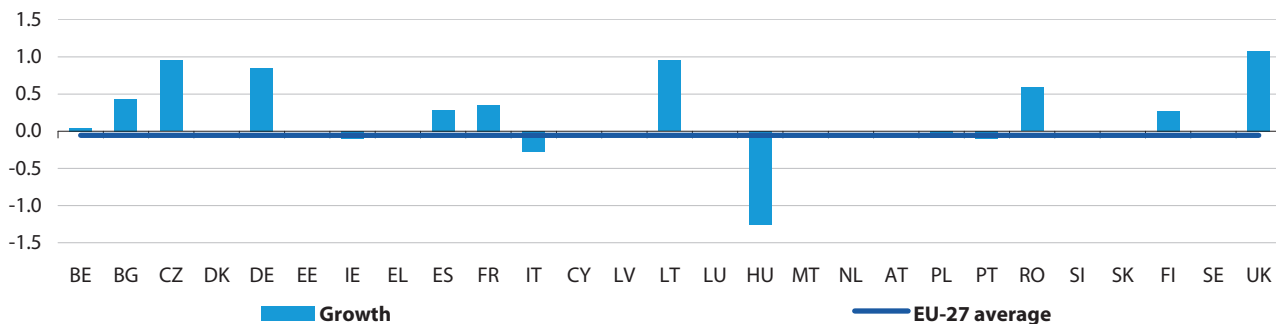
NACE code and label		Latest monthly index (2005=100)	Price changes compared with previous month, 12-2010 (%)							
			05-10	06-10	07-10	08-10	09-10	10-10	11-10	12-10
13 & 14	Textiles & wearing apparel	104.8	0.1	0.0	0.2	0.1	0.1	0.1	0.3	0.4
13	Textiles	107.3	0.3	0.4	0.2	0.0	0.2	0.4	0.7	0.4
14	Wearing apparel	102.3	0.0	-0.2	0.1	0.2	0.0	-0.2	-0.1	0.2

(1) Latest monthly index refers to the same month for which the latest growth rate is available.

Source: Eurostat (sts_inppd_m, sts_inppdgr_m)

Figure 2.146: Index of domestic output prices, gross, EU-27 (2005=100)

Source: Eurostat (sts_inppd_m)

Figure 2.147: Index of domestic output prices, leather & related products (NACE Division 15), gross, price changes compared with previous month, 12-2010 (%) (1)

(1) Sweden, confidential; Estonia, Cyprus, Latvia, Luxembourg, Malta and Slovakia, not available; the Czech Republic, Denmark, Germany, Ireland, Lithuania, Portugal, Finland and the United Kingdom, 01-2011.

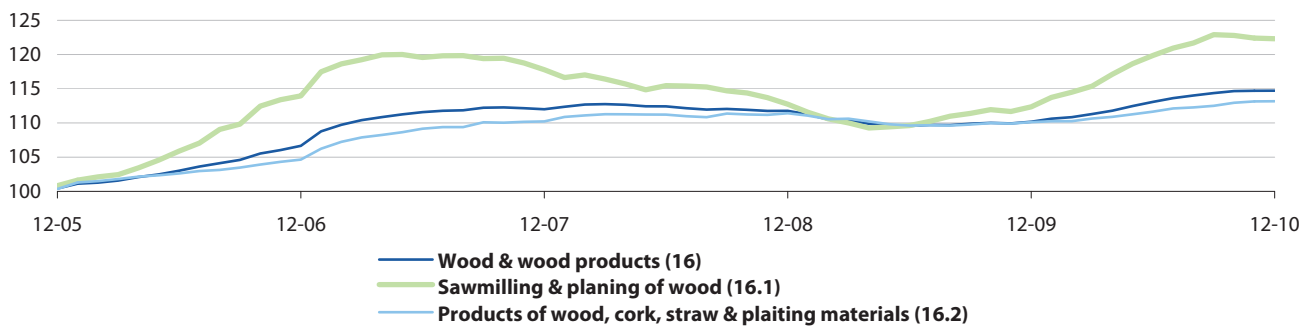
Source: Eurostat (sts_inppdgr_m)

Table 2.80: Index of domestic output prices, gross, price changes compared with previous month, EU-27 (%) (1)

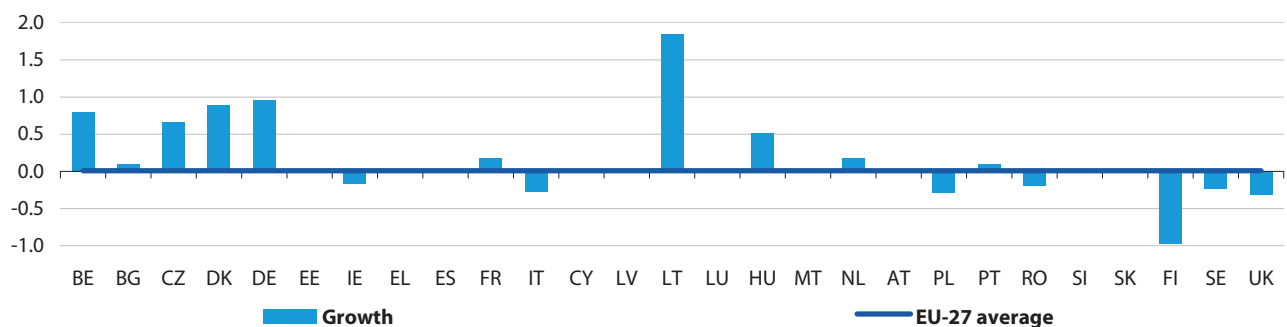
NACE code and label	Latest monthly index (2005=100)	Price changes compared with previous month (%)									
		05-10	06-10	07-10	08-10	09-10	10-10	11-10	12-10		
15 Leather & related products	108.9	0.1	0.5	0.6	0.4	0.0	-0.1	0.1	-0.1		
15.1 Tanning & dressing leather; luggage, etc.; fur	107.2	-0.3	1.4	0.8	0.7	-0.4	-0.2	0.6	-0.1		
15.2 Footwear	109.0	0.2	-0.4	0.5	0.0	0.3	-0.1	-0.4	0.0		

(1) Latest monthly index refers to the same month for which the latest growth rate is available.

Source: Eurostat (sts_inppd_m, sts_inppdgr_m)

Figure 2.148: Index of domestic output prices, gross, EU-27 (2005=100)

Source: Eurostat (sts_inppd_m)

Figure 2.149: Index of domestic output prices, wood & wood products (NACE Division 16), gross, price changes compared with previous month, 12-2010 (%) (1)

(1) Estonia, Cyprus, Latvia, Luxembourg, Malta and Slovakia, not available; the Czech Republic, Denmark, Germany, Ireland, Lithuania, Portugal, Finland and the United Kingdom, 01-2011.

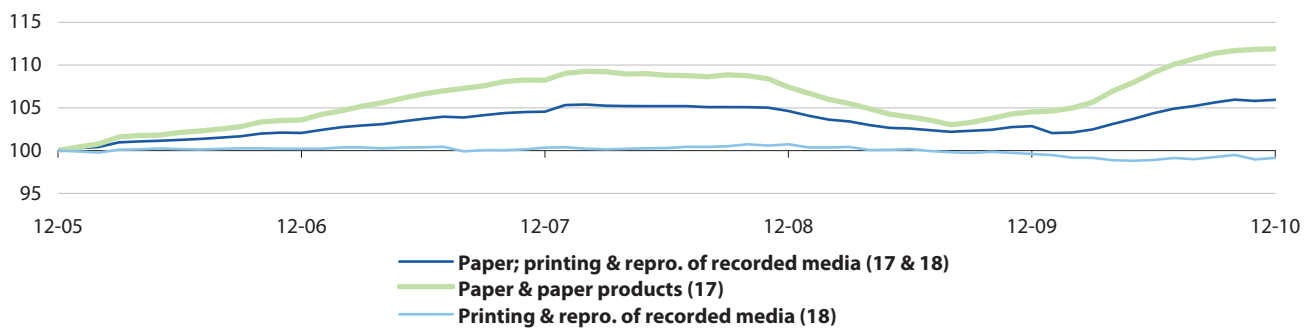
Source: Eurostat (sts_inppdgr_m)

Table 2.81: Index of domestic output prices, gross, price changes compared with previous month, EU-27 (%) (1)

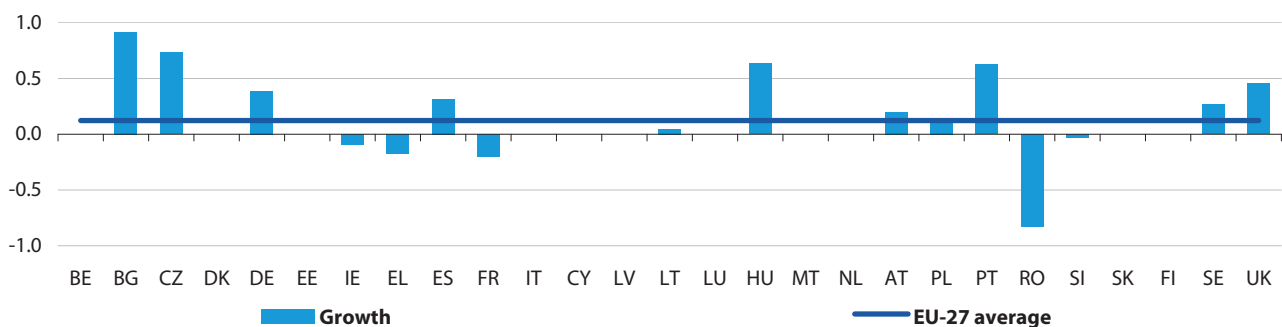
NACE code and label		Latest monthly index (2005=100)	Price changes compared with previous month (%)							
			05-10	06-10	07-10	08-10	09-10	10-10	11-10	12-10
16	Wood & wood products	114.7	0.6	0.5	0.5	0.3	0.3	0.3	0.0	0.0
16.1	Sawmilling & planing of wood	122.3	1.3	1.0	0.9	0.6	1.0	-0.1	-0.3	-0.1
16.2	Products of wood, cork, straw & plaiting materials	113.2	0.3	0.4	0.4	0.1	0.2	0.4	0.2	0.0

(1) Latest monthly index refers to the same month for which the latest growth rate is available.

Source: Eurostat (sts_inppd_m, sts_inppdgr_m)

Figure 2.150: Index of domestic output prices, gross, EU-27 (2005=100)


Source: Eurostat (sts_inppd_m)

Figure 2.151: Index of domestic output prices, paper; printing & repro. of recorded media (NACE Divisions 17 & 18), gross, price changes compared with previous month, 12-2010 (%) (1)


(1) Finland, confidential; Belgium, Denmark, Estonia, Cyprus, Latvia, Luxembourg, Malta and Slovakia, not available; the Czech Republic, Germany, Ireland, Lithuania, Portugal and the United Kingdom, 01-2011.

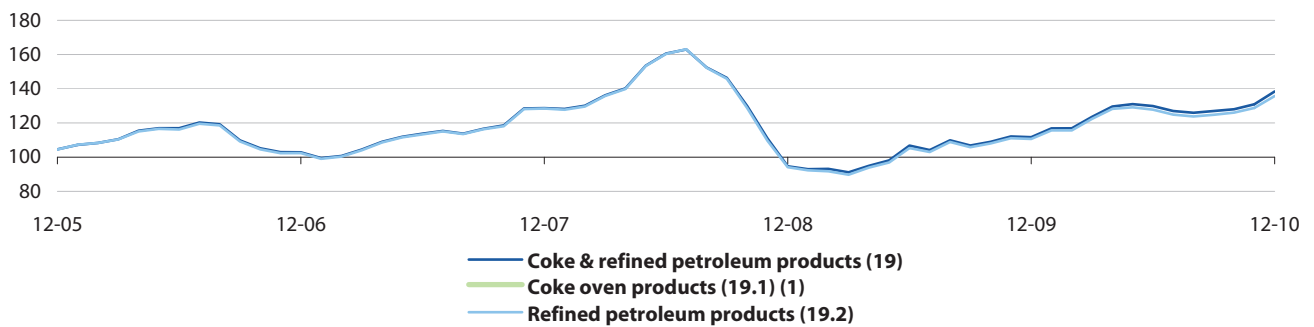
Source: Eurostat (sts_inppdgr_m)

Table 2.82: Index of domestic output prices, gross, price changes compared with previous month, EU-27 (%) (1)

NACE code and label	Latest monthly index (2005=100)	Price changes compared with previous month (%)								
		05-10	06-10	07-10	08-10	09-10	10-10	11-10	12-10	
17 & 18	Paper; printing & repro. of recorded media	105.9	0.6	0.6	0.5	0.3	0.4	0.3	-0.1	0.1
17	Paper & paper products	111.9	0.9	1.1	0.9	0.6	0.6	0.3	0.1	0.1
18	Printing & repro. of recorded media	99.2	-0.1	0.1	0.2	-0.1	0.2	0.3	-0.5	0.2

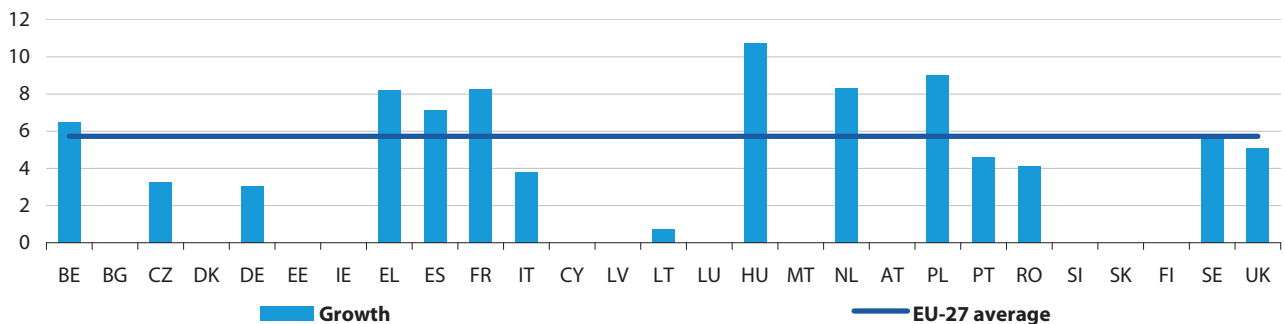
(1) Latest monthly index refers to the same month for which the latest growth rate is available.

Source: Eurostat (sts_inppd_m, sts_inppdgr_m)

Figure 2.152: Index of domestic output prices, gross, EU-27 (2005=100)

(1) Not available.

Source: Eurostat (sts_inppd_m)

Figure 2.153: Index of domestic output prices, coke & refined petroleum products (NACE Division 19), gross, price changes compared with previous month, 12-2010 (%) (1)

(1) Bulgaria, Denmark, Ireland, Austria, Slovenia and Finland, confidential; Estonia, Cyprus, Latvia, Luxembourg, Malta and Slovakia, not available; the Czech Republic, Germany, Lithuania, Portugal and the United Kingdom, 01-2011.

Source: Eurostat (sts_inppdgr_m)

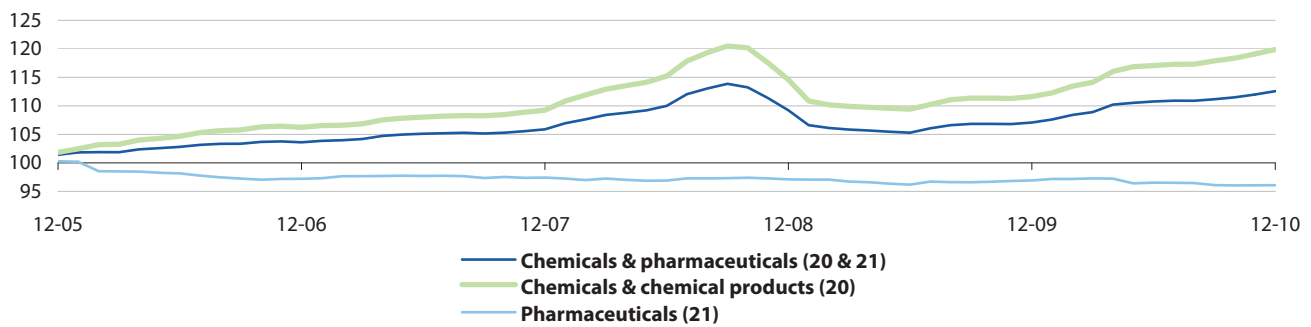
Table 2.83: Index of domestic output prices, gross, price changes compared with previous month, EU-27 (%) (1)

NACE code and label	Latest monthly index (2005=100)	Price changes compared with previous month (%)							
		05-10	06-10	07-10	08-10	09-10	10-10	11-10	12-10
19 Coke & refined petroleum products	138.4	1.1	-0.9	-2.2	-0.8	0.8	0.8	2.3	5.7
19.1 Coke oven products	:	:	:	:	:	:	:	:	:
19.2 Refined petroleum products	135.7	0.7	-1.1	-2.3	-0.8	0.8	1.0	2.2	5.4

(1) Latest monthly index refers to the same month for which the latest growth rate is available.

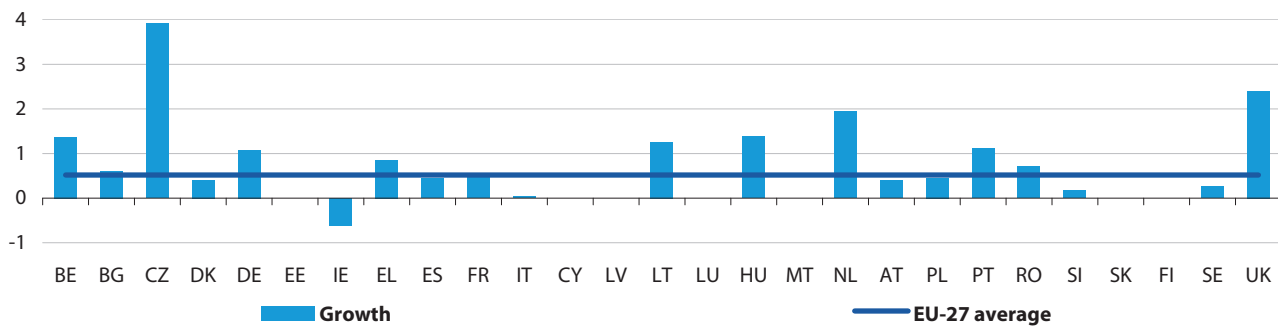
Source: Eurostat (sts_inppd_m, sts_inppdgr_m)

Figure 2.154: Index of domestic output prices, gross, EU-27 (2005=100)



Source: Eurostat (sts_inppd_m)

Figure 2.155: Index of domestic output prices, chemicals & pharmaceuticals (NACE Divisions 20 & 21), gross, price changes compared with previous month, 12-2010 (%) (1)



(1) Finland, confidential; Estonia, Cyprus, Latvia, Luxembourg, Malta and Slovakia, not available; the Czech Republic, Denmark, Germany, Ireland, Lithuania, Portugal and the United Kingdom, 01-2011.

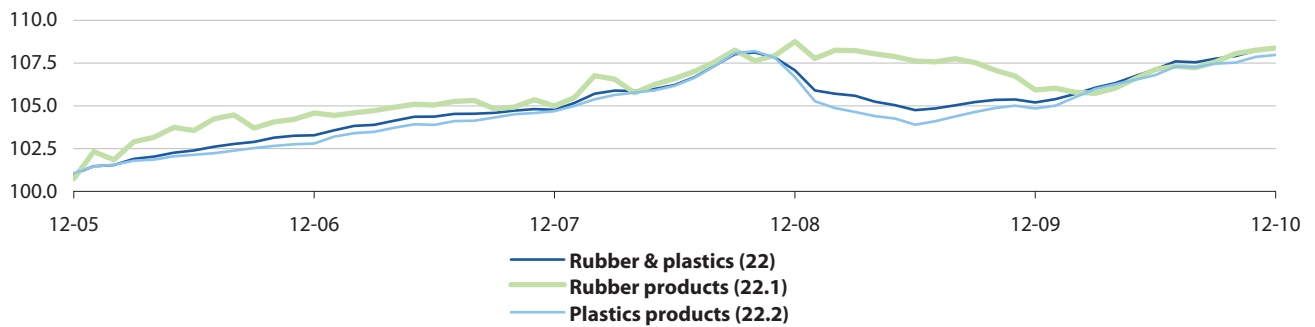
Source: Eurostat (sts_inppdgr_m)

Table 2.84: Index of domestic output prices, gross, price changes compared with previous month, EU-27 (%) (1)

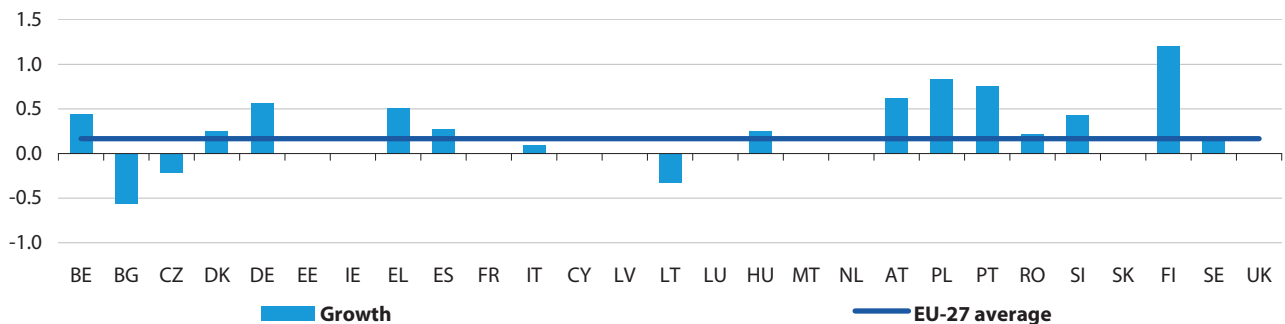
NACE code and label		Latest monthly index (2005=100)	Price changes compared with previous month (%)							
			05-10	06-10	07-10	08-10	09-10	10-10	11-10	12-10
20 & 21	Chemicals & pharmaceuticals	112.6	0.3	0.2	0.1	0.0	0.2	0.3	0.4	0.5
20	Chemicals & chemical products	119.9	0.7	0.2	0.2	0.0	0.5	0.4	0.6	0.7
21	Pharmaceuticals	96.1	-0.9	0.1	0.0	0.0	-0.4	-0.1	0.0	0.0

(1) Latest monthly index refers to the same month for which the latest growth rate is available.

Source: Eurostat (sts_inppd_m, sts_inppdgr_m)

Figure 2.156: Index of domestic output prices, gross, EU-27 (2005=100)

Source: Eurostat (sts_inppd_m)

Figure 2.157: Index of domestic output prices, rubber & plastics (NACE Division 22), gross, price changes compared with previous month, 12-2010 (%) (1)

(1) France, confidential; Estonia, Cyprus, Latvia, Luxembourg, Malta and Slovakia, not available; the Czech Republic, Denmark, Germany, Ireland, Lithuania, Portugal, Finland and the United Kingdom, 01-2011.

Source: Eurostat (sts_inppdgr_m)

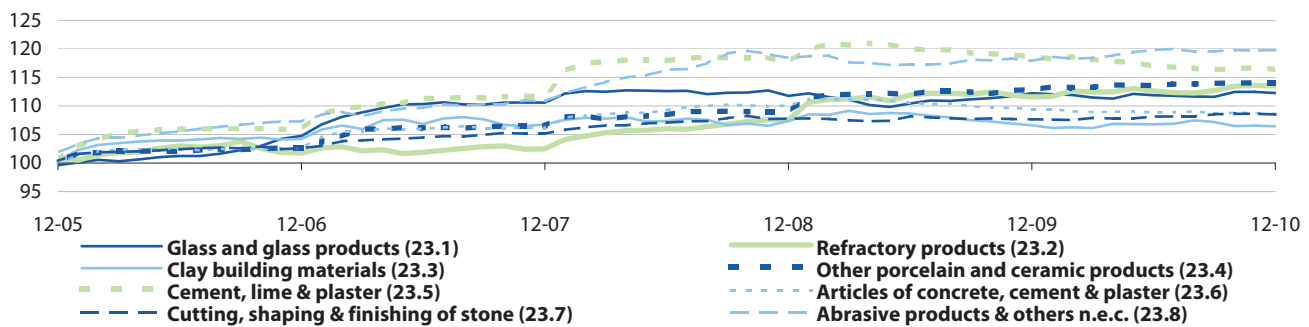
Table 2.85: Index of domestic output prices, gross, price changes compared with previous month, EU-27 (%) (1)

NACE code and label		Latest monthly index (2005=100)	Price changes compared with previous month (%)							
			05-10	06-10	07-10	08-10	09-10	10-10	11-10	12-10
22	Rubber & plastics	108.4	0.4	0.4	0.4	0.0	0.2	0.1	0.3	0.2
22.1	Rubber products	108.4	0.5	0.5	0.2	-0.1	0.3	0.5	0.2	0.1
22.2	Plastics products	108.0	0.3	0.3	0.5	0.0	0.2	0.1	0.3	0.1

(1) Latest monthly index refers to the same month for which the latest growth rate is available.

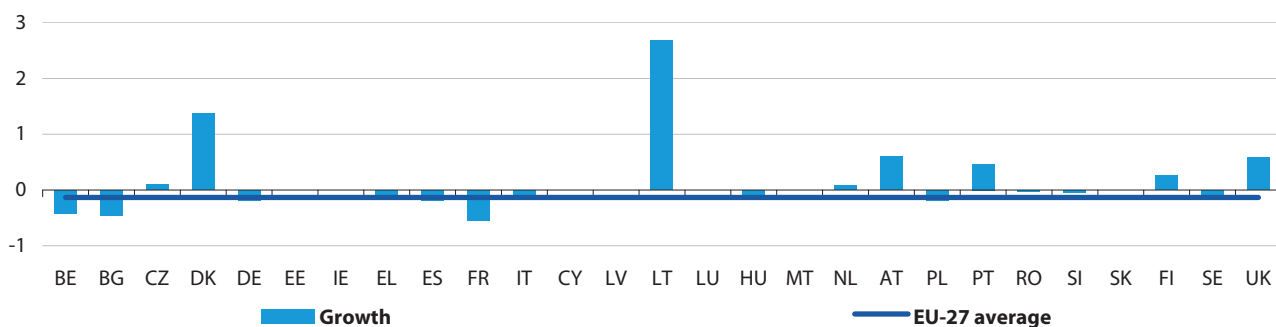
Source: Eurostat (sts_inppd_m, sts_inppdgr_m)

Figure 2.158: Index of domestic output prices, gross, EU-27 (2005=100)



Source: Eurostat (sts_inppd_m)

Figure 2.159: Index of domestic output prices, other non-metallic mineral products (NACE Division 23), gross, price changes compared with previous month, 12-2010 (%) (1)



(1) Estonia, Cyprus, Latvia, Luxembourg, Malta and Slovakia, not available; the Czech Republic, Denmark, Germany, Ireland, Lithuania, Portugal, Finland and the United Kingdom, 01-2011.

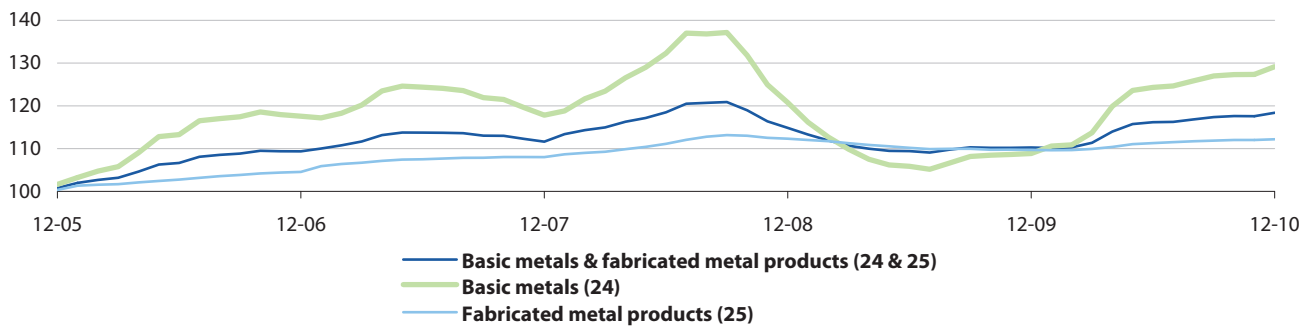
Source: Eurostat (sts_inppdgr_m)

Table 2.86: Index of domestic output prices, gross, price changes compared with previous month, EU-27 (%) (1)

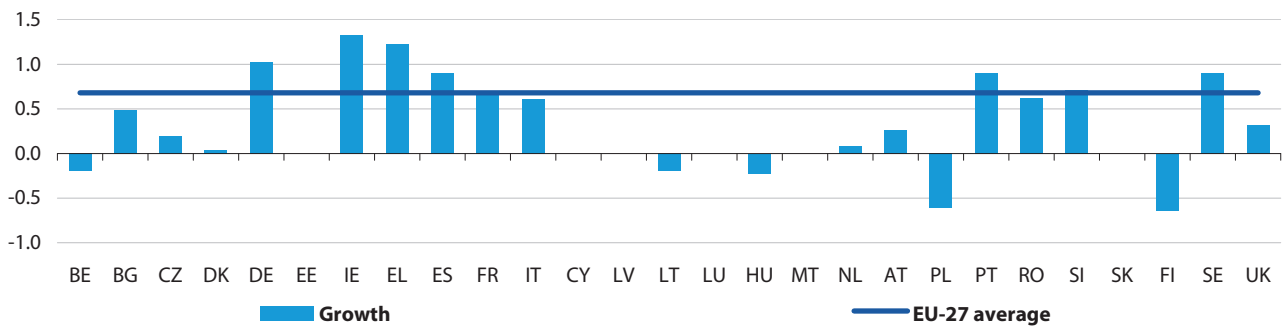
NACE code and label		Latest monthly index (2005=100)	Price changes compared with previous month (%)							
			05-10	06-10	07-10	08-10	09-10	10-10	11-10	12-10
23	Other non-metallic mineral products	111.8	0.2	-0.2	0.0	0.1	-0.2	0.1	0.1	-0.1
23.1	Glass and glass products	112.3	0.7	-0.2	-0.1	-0.1	0.0	0.8	0.0	-0.2
23.2	Refractory products	113.5	0.5	-0.4	-0.3	-0.1	0.4	0.7	0.1	-0.1
23.3	Clay building materials	106.4	0.0	0.0	0.1	0.6	-0.3	-0.7	0.1	-0.1
23.4	Other porcelain and ceramic products	114.1	0.0	-0.1	0.2	0.0	0.1	0.0	0.0	0.0
23.5	Cement, lime & plaster	116.4	-0.2	-0.5	-0.2	-0.2	-0.2	0.2	0.2	-0.3
23.6	Articles of concrete, cement & plaster	108.6	0.0	-0.1	0.0	0.1	-0.3	0.1	0.0	-0.1
23.7	Cutting, shaping & finishing of stone	108.5	0.0	0.3	0.0	0.0	0.4	0.1	0.0	-0.1
23.9	Abrasive products & others n.e.c.	119.8	0.5	0.3	0.2	-0.4	0.0	0.2	-0.1	0.1

(1) Latest monthly index refers to the same month for which the latest growth rate is available.

Source: Eurostat (sts_inppd_m, sts_inppdgr_m)

Figure 2.160: Index of domestic output prices, gross, EU-27 (2005=100)

Source: Eurostat (sts_inppd_m)

Figure 2.161: Index of domestic output prices, basic metals & fabricated metal products (NACE Divisions 24 & 25), gross, price changes compared with previous month, 12-2010 (%) (1)

(1) Estonia, Cyprus, Latvia, Luxembourg, Malta and Slovakia, not available; the Czech Republic, Denmark, Germany, Ireland, Lithuania, Portugal, Finland and the United Kingdom, 01-2011.

Source: Eurostat (sts_inppdgr_m)

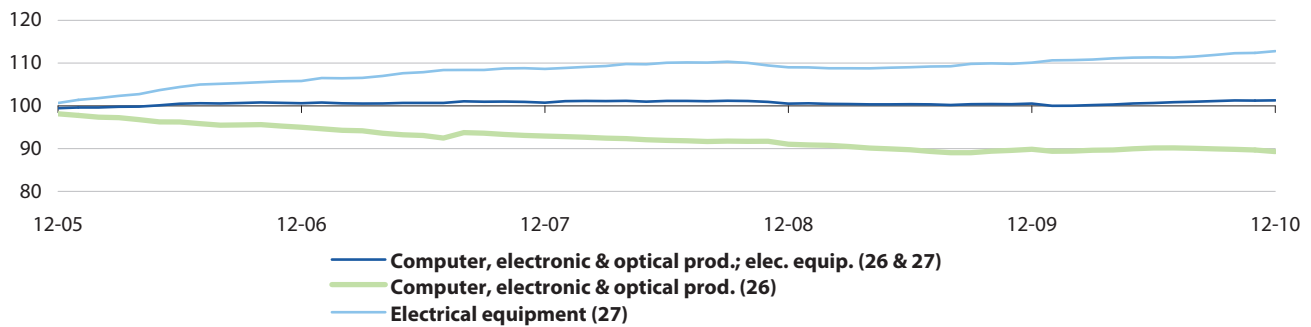
Table 2.87: Index of domestic output prices, gross, price changes compared with previous month, EU-27 (%) (1)

NACE code and label	Latest monthly index (2005=100)	Price changes compared with previous month (%)								
		05-10	06-10	07-10	08-10	09-10	10-10	11-10	12-10	
24 & 25	Basic metals & fabricated metal products	118.4	1.5	0.4	0.1	0.5	0.5	0.2	0.0	0.7
24	Basic metals	129.2	3.1	0.6	0.3	0.9	0.9	0.2	0.0	1.4
25	Fabricated metal products	112.2	0.6	0.2	0.2	0.2	0.1	0.1	0.0	0.2

(1) Latest monthly index refers to the same month for which the latest growth rate is available.

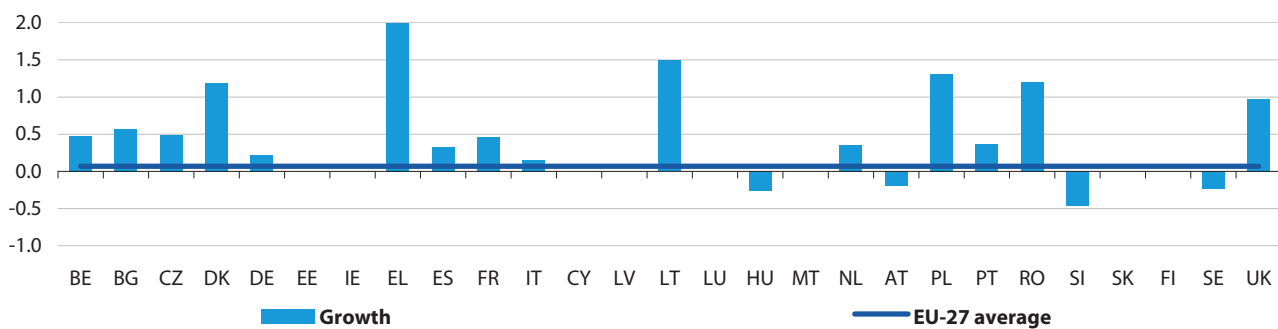
Source: Eurostat (sts_inppd_m, sts_inppdgr_m)

Figure 2.162: Index of domestic output prices, gross, EU-27 (2005=100)



Source: Eurostat (sts_inppd_m)

Figure 2.163: Index of domestic output prices, computer, electronic & optical prod.; elec. equip. (NACE Divisions 26 & 27), gross, price changes compared with previous month, 12-2010 (%) (1)



(1) Greece, broken y-axis, value is 4.0; Finland, confidential; Estonia, Cyprus, Latvia, Luxembourg, Malta and Slovakia, not available; the Czech Republic, Denmark, Germany, Ireland, Lithuania, Portugal and the United Kingdom, 01-2011.

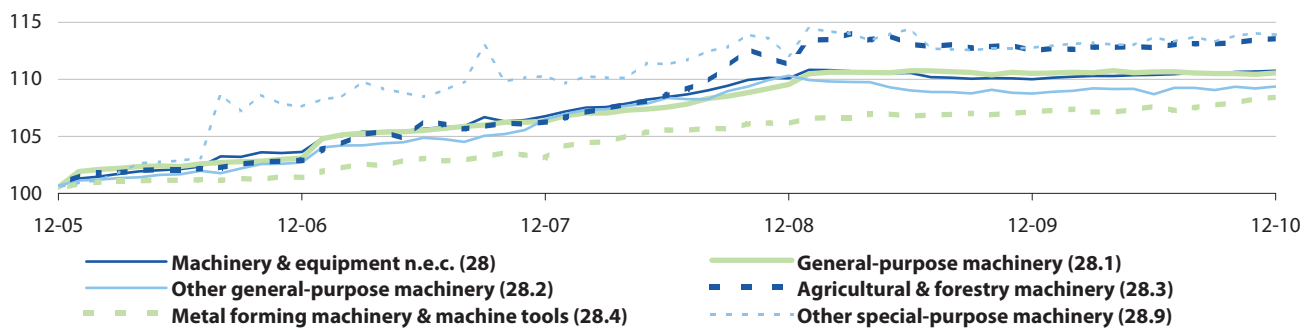
Source: Eurostat (sts_inppdgr_m)

Table 2.88: Index of domestic output prices, gross, price changes compared with previous month, EU-27 (%) (1)

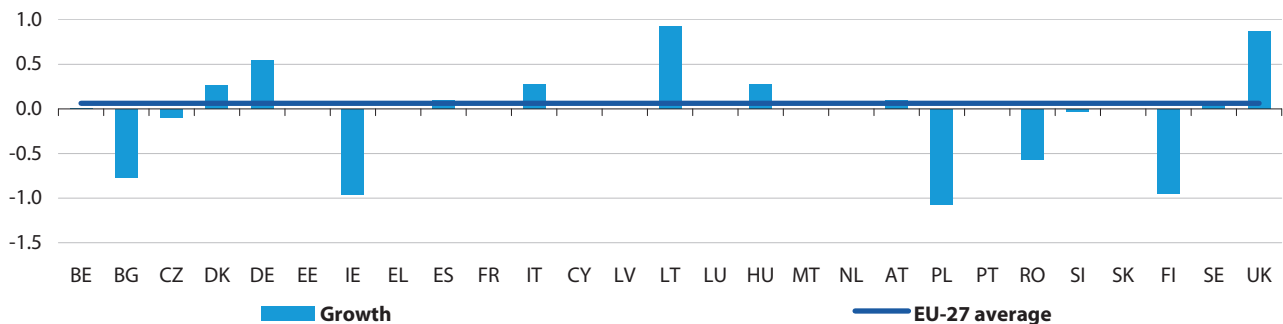
NACE code and label	Latest monthly index (2005=100)	Price changes compared with previous month (%)								
		05-10	06-10	07-10	08-10	09-10	10-10	11-10	12-10	
26 & 27	Computer, electronic & optical prod.; elec. equip.	101.3	0.2	0.1	0.2	0.1	0.2	0.1	0.0	0.1
26	Computer, electronic & optical prod.	89.3	0.3	0.2	0.0	-0.1	-0.2	-0.1	-0.2	-0.4
27	Electrical equipment	112.8	0.1	0.1	0.0	0.2	0.3	0.4	0.1	0.4

(1) Latest monthly index refers to the same month for which the latest growth rate is available.

Source: Eurostat (sts_inppd_m, sts_inppdgr_m)

Figure 2.164: Index of domestic output prices, gross, EU-27 (2005=100)

Source: Eurostat (sts_inppd_m)

Figure 2.165: Index of domestic output prices, machinery & equipment n.e.c. (NACE Division 28), gross, price changes compared with previous month, 12-2010 (%) (1)

(1) Portugal, confidential; Estonia, Cyprus, Latvia, Luxembourg, Malta and Slovakia, not available; the Czech Republic, Denmark, Germany, Ireland, Lithuania, Finland and the United Kingdom, 01-2011.

Source: Eurostat (sts_inppdgr_m)

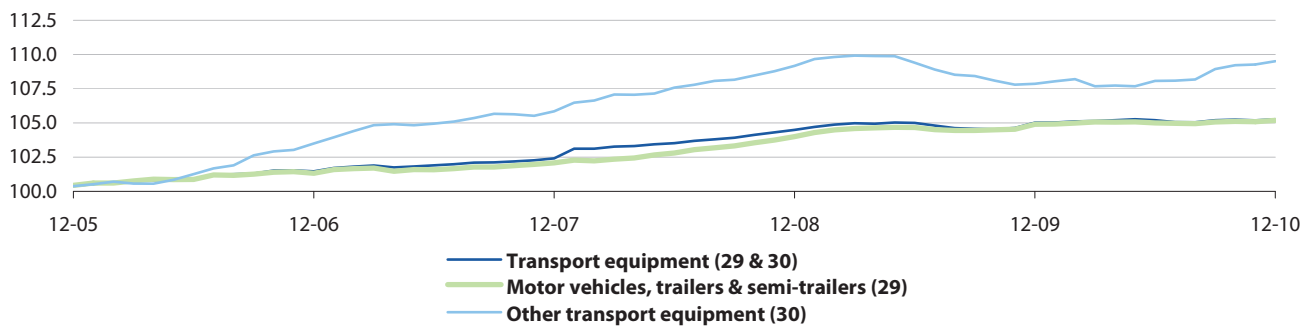
Table 2.89: Index of domestic output prices, gross, price changes compared with previous month, EU-27 (%) (1)

NACE code and label	Latest monthly index (2005=100)	Price changes compared with previous month (%)								
		05-10	06-10	07-10	08-10	09-10	10-10	11-10	12-10	
28 Machinery & equipment n.e.c.	110.8	0.1	0.0	0.1	0.1	-0.1	0.2	0.0	0.1	
28.1 General-purpose machinery	110.6	-0.2	0.1	0.0	-0.1	0.0	0.0	-0.1	0.1	
28.2 Other general-purpose machinery	109.4	0.0	-0.4	0.5	0.0	-0.2	0.3	-0.1	0.2	
28.3 Agricultural & forestry machinery	113.6	0.1	-0.1	0.3	0.1	0.0	0.1	0.2	0.1	
28.4 Metal forming machinery & machine tools	108.4	0.2	0.3	-0.3	0.2	0.2	0.2	0.3	0.1	
28.9 Other special-purpose machinery	113.9	0.0	0.6	-0.3	0.4	-0.4	0.5	0.2	-0.1	

(1) Latest monthly index refers to the same month for which the latest growth rate is available.

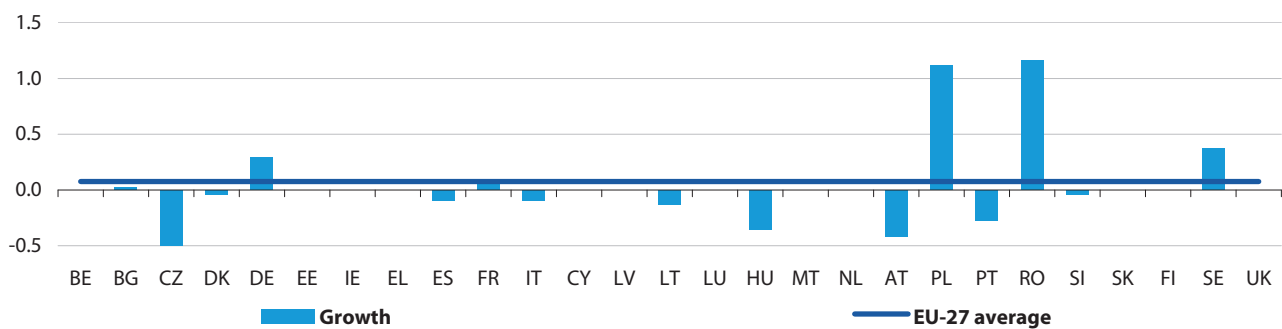
Source: Eurostat (sts_inppd_m, sts_inppdgr_m)

Figure 2.166: Index of domestic output prices, gross, EU-27 (2005=100)



Source: Eurostat (sts_inppd_m)

Figure 2.167: Index of domestic output prices, transport equipment (NACE Divisions 29 & 30), gross, price changes compared with previous month, 12-2010 (%) (1)



(1) The Czech Republic, broken y-axis, value is -1.8; Finland, confidential; Estonia, Cyprus, Latvia, Luxembourg, Malta and Slovakia, not available; the Czech Republic, Denmark, Germany, Ireland, Lithuania, Portugal and the United Kingdom, 01-2011.

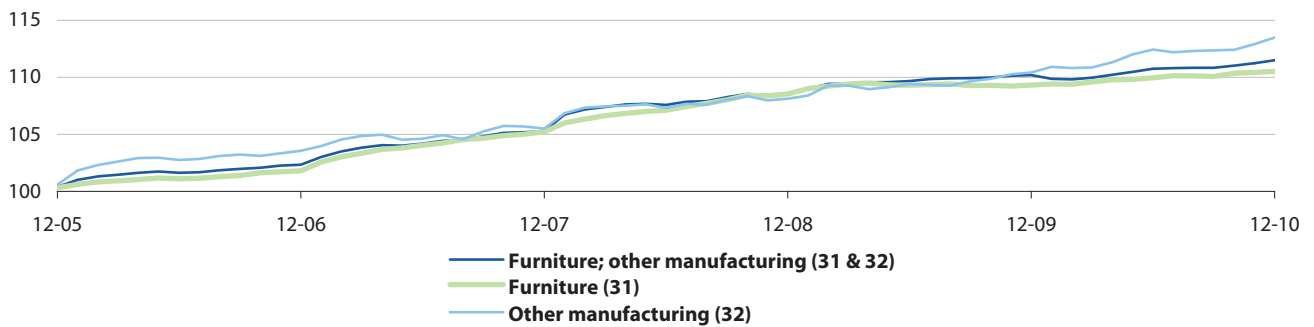
Source: Eurostat (sts_inppdgr_m)

Table 2.90: Index of domestic output prices, gross, price changes compared with previous month, EU-27 (%) (1)

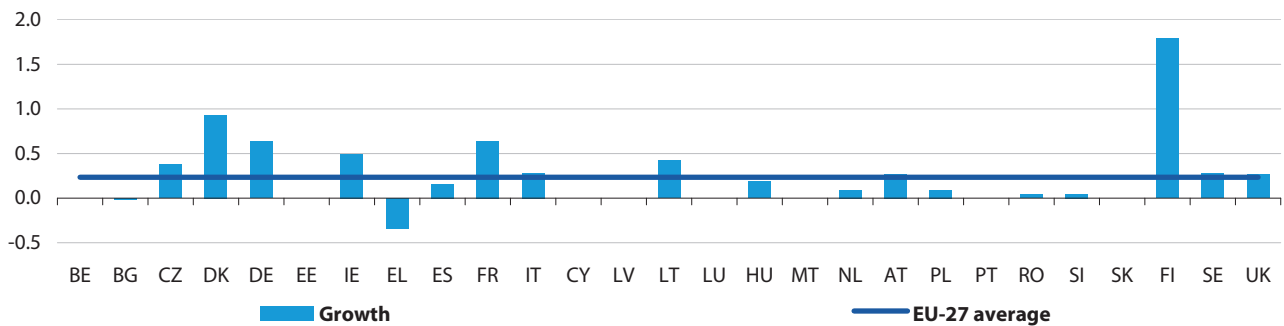
NACE code and label	Latest monthly index (2005=100)	Price changes compared with previous month (%)								
		05-10	06-10	07-10	08-10	09-10	10-10	11-10	12-10	
29 & 30 Transport equipment	105.3	0.1	-0.1	-0.1	0.0	0.1	0.0	0.0	0.1	
29 Motor vehicles, trailers & semi-trailers	105.2	0.0	-0.1	0.0	0.0	0.1	0.0	0.0	0.1	
30 Other transport equipment	109.5	0.0	0.4	0.0	0.1	0.7	0.3	0.0	0.2	

(1) Latest monthly index refers to the same month for which the latest growth rate is available.

Source: Eurostat (sts_inppd_m, sts_inppdgr_m)

Figure 2.168: Index of domestic output prices, gross, EU-27 (2005=100)

Source: Eurostat (sts_inppd_m)

Figure 2.169: Index of domestic output prices, furniture; other manufacturing (NACE Divisions 31 & 32), gross, price changes compared with previous month, 12-2010 (%) (1)

(1) Estonia, Cyprus, Latvia, Luxembourg, Malta and Slovakia, not available; the Czech Republic, Denmark, Germany, Ireland, Lithuania, Portugal, Finland and the United Kingdom, 01-2011.

Source: Eurostat (sts_inppdgr_m)

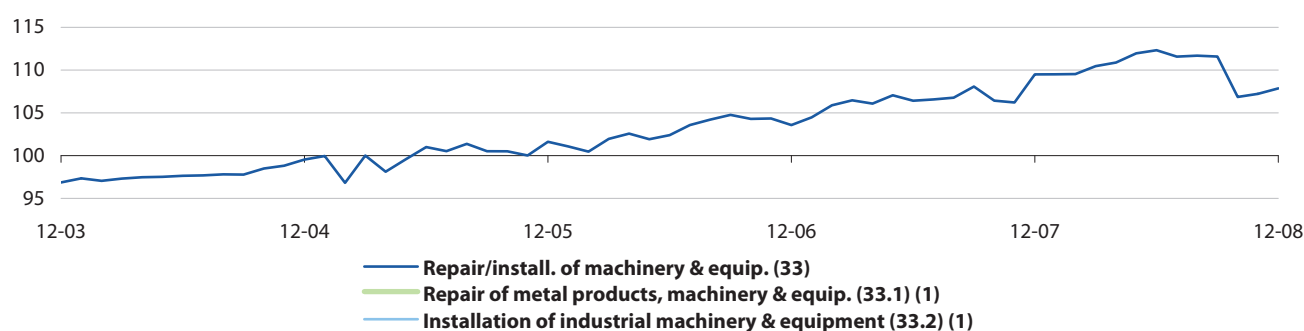
Table 2.91: Index of domestic output prices, gross, price changes compared with previous month, EU-27 (%) (1)

NACE code and label	Latest monthly index (2005=100)	Price changes compared with previous month (%)							
		05-10	06-10	07-10	08-10	09-10	10-10	11-10	12-10
31 & 32 Furniture; other manufacturing	111.5	0.2	0.2	0.1	0.0	0.0	0.2	0.2	0.2
31 Furniture	110.5	0.0	0.1	0.2	0.0	-0.1	0.3	0.1	0.1
32 Other manufacturing	113.5	0.6	0.4	-0.2	0.1	0.1	0.0	0.4	0.5

(1) Latest monthly index refers to the same month for which the latest growth rate is available.

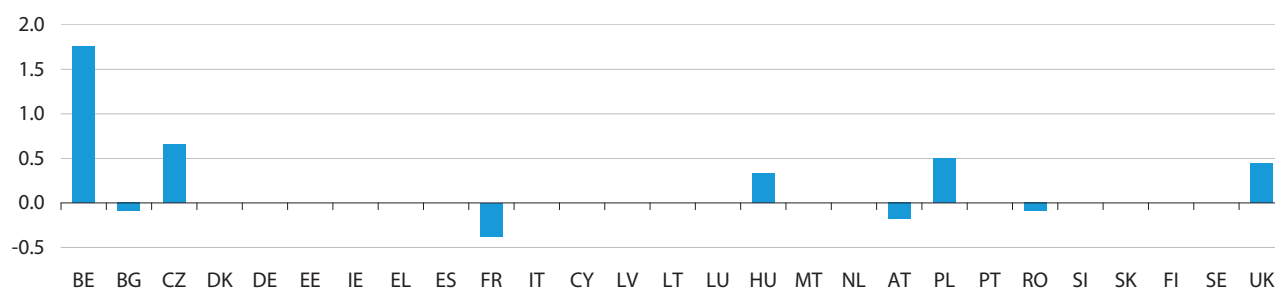
Source: Eurostat (sts_inppd_m, sts_inppdgr_m)

Figure 2.170: Index of domestic output prices, gross, EU-27 (2005=100)



(1) Not available.
Source: Eurostat (sts_inppd_m)

Figure 2.171: Index of domestic output prices, repair/installation of machinery & equip. (NACE Division 33), gross, price changes compared with previous month, 12-2010 (%) (1)

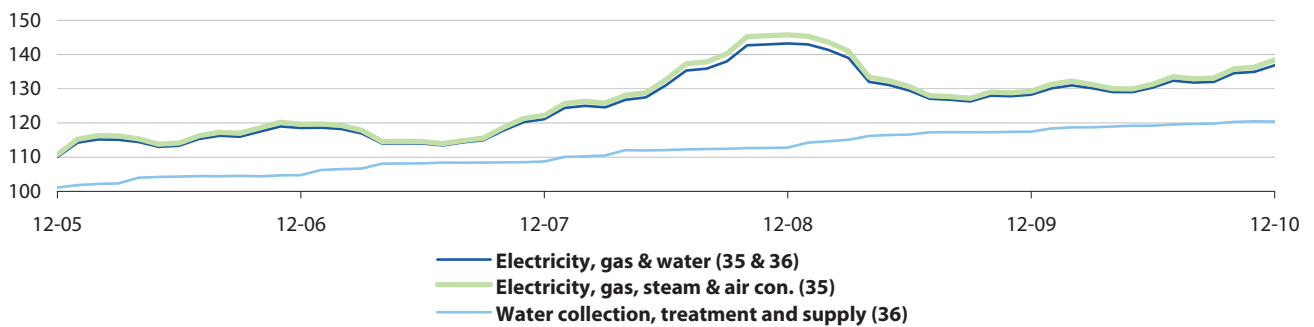


(1) Denmark, Ireland, Lithuania, the Netherlands and Finland, confidential; EU-27, Germany, Estonia, Spain, Italy, Cyprus, Latvia, Luxembourg, Malta, Portugal, Slovenia and Slovakia, not available; the Czech Republic and the United Kingdom, 01-2011.
Source: Eurostat (sts_inppdgr_m)

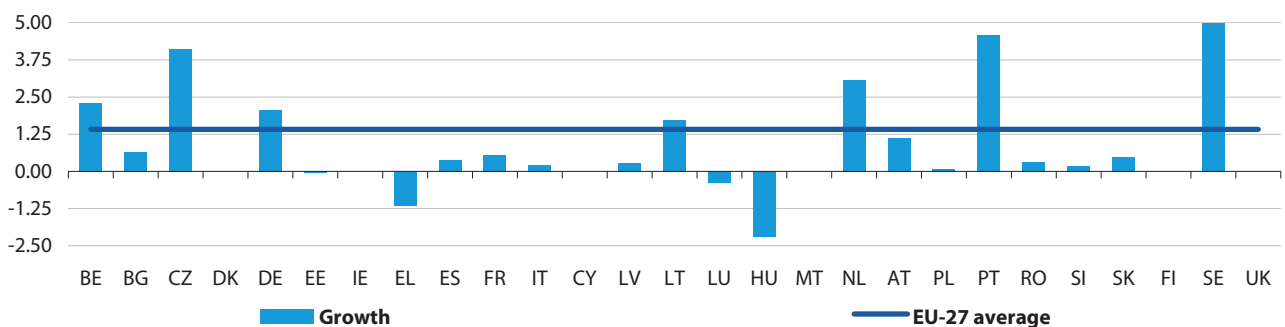
Table 2.92: Index of domestic output prices, gross, price changes compared with previous month, EU-27 (%) (1)

NACE code and label		Latest monthly index (2005=100)	Price changes compared with previous month (%)							
			05-08	06-08	07-08	08-08	09-08	10-08	11-08	12-08
33	Repair/install. of machinery & equip.	107.9	1.0	0.3	-0.7	0.1	-0.1	-4.2	0.3	0.6
33.1	Repair of metal products, machinery & equip.	:	:	:	:	:	:	:	:	:
33.2	Installation of industrial machinery & equipment	:	:	:	:	:	:	:	:	:

(1) Latest monthly index refers to the same month for which the latest growth rate is available.
Source: Eurostat (sts_inppd_m, sts_inppdgr_m)

Figure 2.172: Index of domestic output prices, gross, EU-27 (2005=100)

Source: Eurostat (sts_inppd_m)

Figure 2.173: Index of domestic output prices, electricity, gas & water (NACE Divisions 35 & 36), gross, price changes compared with previous month, 12-2010 (%) (1)

(1) Sweden, broken axis, value is 15.2; Denmark and Finland, confidential; Ireland, Malta and the United Kingdom, not available; the Czech Republic, Germany, Estonia, Latvia, Lithuania and Portugal, 01-2011.

Source: Eurostat (sts_inppdgr_m)

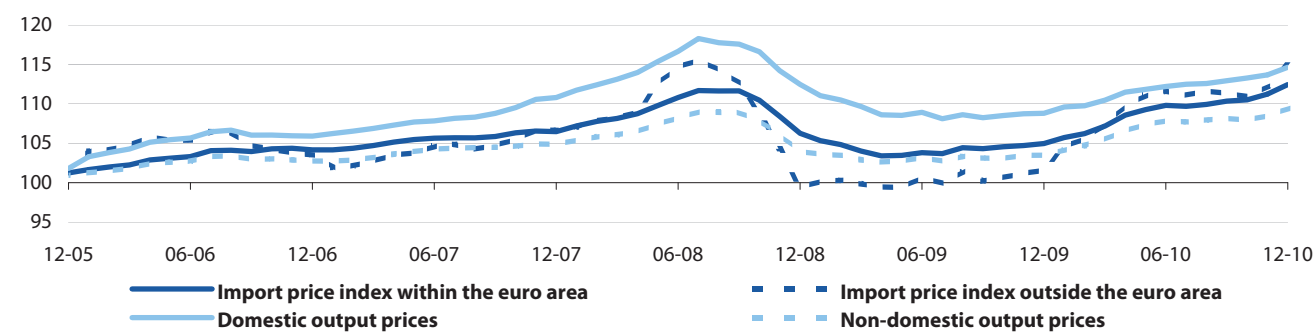
Table 2.93: Index of domestic output prices, gross, price changes compared with previous month, EU-27 (%) (1)

NACE code and label	Latest monthly index (2005=100)	Price changes compared with previous month, 12-2010 (%)							
		05-10	06-10	07-10	08-10	09-10	10-10	11-10	12-10
35 & 36 Electricity, gas & water	136.8	0.0	1.0	1.5	-0.4	0.1	1.9	0.3	1.4
35 Electricity, gas, steam & air con.	138.4	0.0	1.1	1.6	-0.4	0.1	2.1	0.3	1.6
36 Water collection, treatment and supply	120.4	0.2	0.0	0.3	0.2	0.1	0.4	0.1	0.0

(1) Latest monthly index refers to the same month for which the latest growth rate is available.

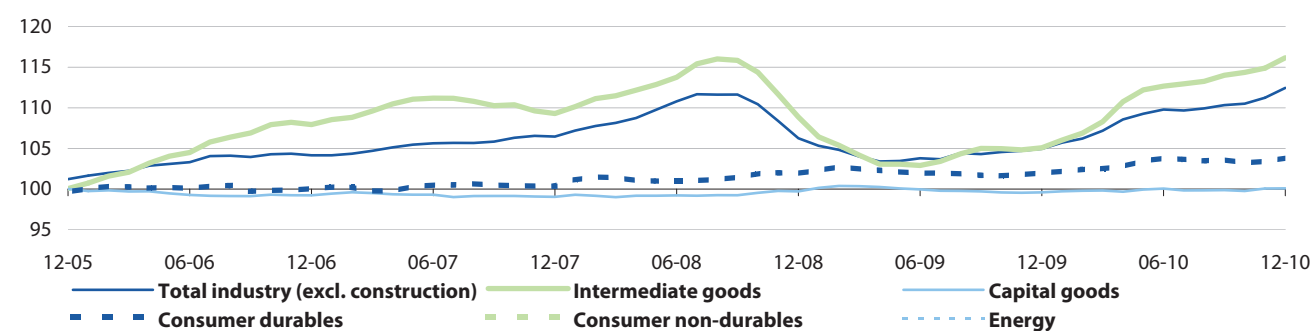
Source: Eurostat (sts_inppd_m, sts_inppdgr_m)

Figure 2.174: Import and output price indices, gross, euro area (2005=100)



Source: Eurostat ([sts_inpi_m](#), [sts_inppd_m](#), [sts_inppnd_m](#))

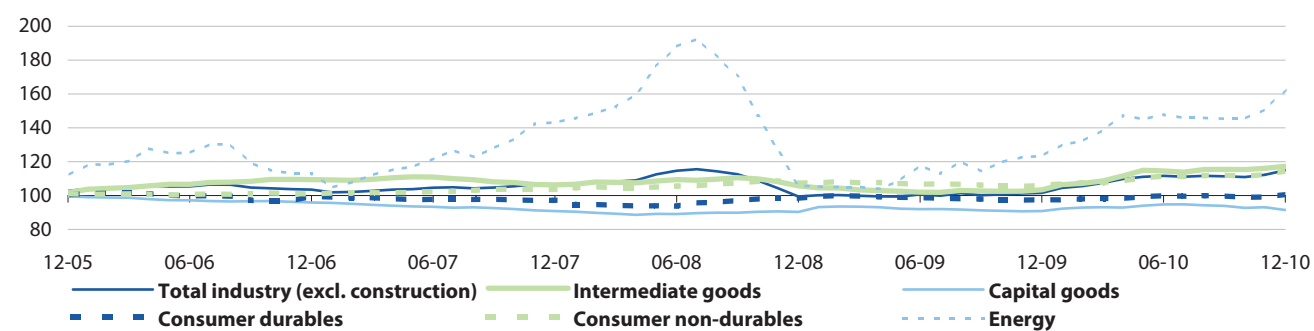
Figure 2.175: Import price indices within the euro area, gross, euro area (2005=100) (1)



(1) Consumer non-durables and energy, not available.

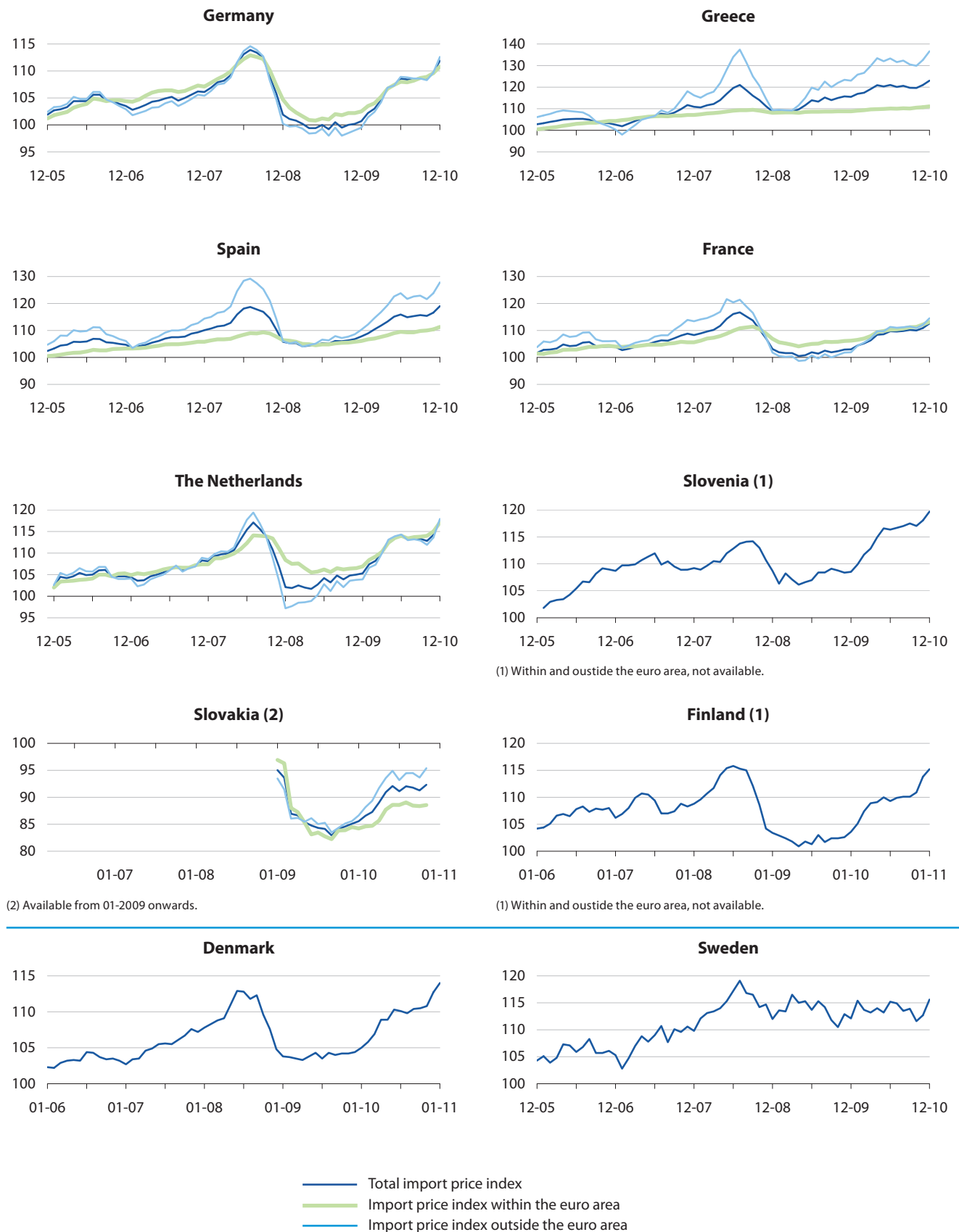
Source: Eurostat ([sts_inpi_m](#))

Figure 2.176: Import price indices outside the euro area, gross, euro area (2005=100)



Source: Eurostat ([sts_inpi_m](#))

Figure 2.177: Import price indices, gross (2005=100)



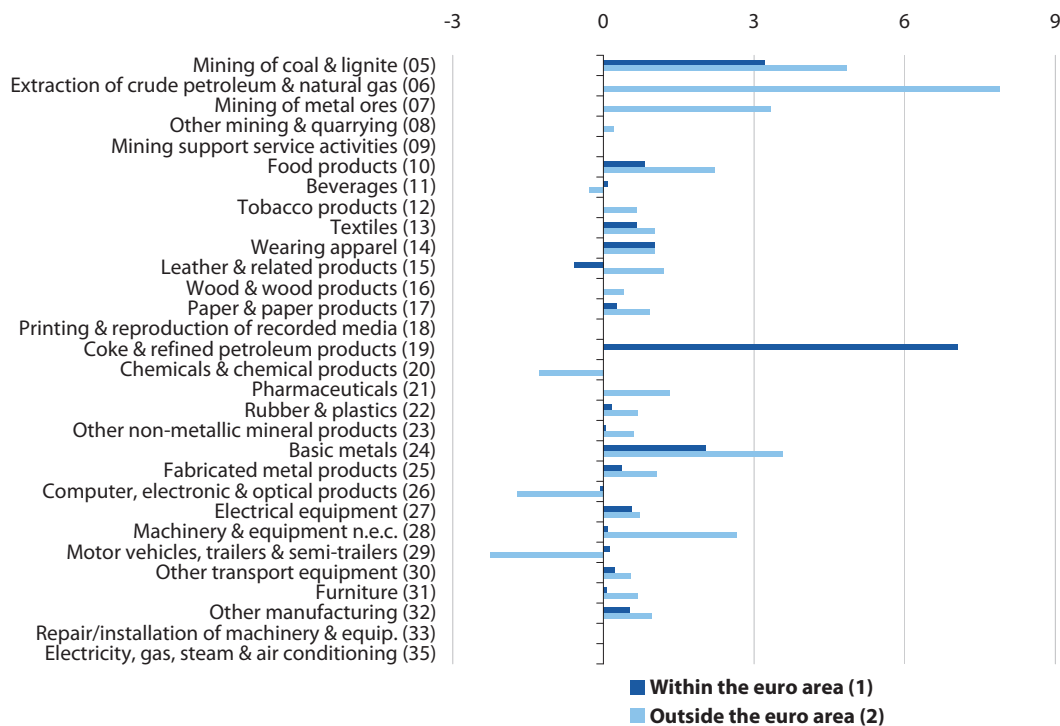
Source: Eurostat (sts_inpi_m)

(1) Within and outside the euro area, not available.

(2) Available from 01-2009 onwards.

(1) Within and outside the euro area, not available.

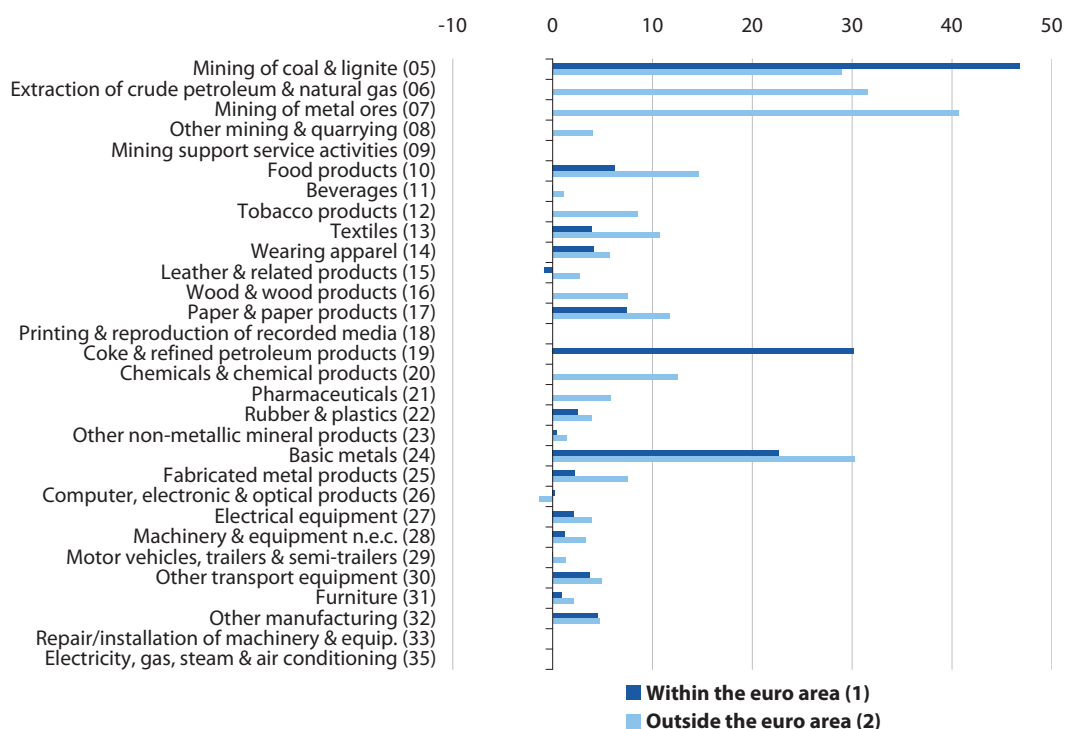
Figure 2.178: Index of import prices, gross, price changes compared with previous month, euro area, 12-2010 (%)



(1) Extraction of crude petroleum & natural gas, mining of metal ores, other mining & quarrying, mining support service activities, tobacco products, wood & wood products, printing & reproduction of recorded media, chemicals & chemical products, pharmaceuticals, repair/installation of machinery & equip. and electricity, gas, steam & air conditioning, not available.
 (2) Mining support service activities, printing & reproduction of recorded media, coke & refined petroleum products, repair/installation of machinery & equip. and electricity, gas, steam & air conditioning, not available; other mining & quarrying, textiles and leather & related products, 11-2010.

Source: Eurostat (sts_inpigr_m)

Figure 2.179: Index of import prices, gross, price changes compared with same month of previous year, euro area, 12-2010 (%)



(1) Extraction of crude petroleum & natural gas, mining of metal ores, other mining & quarrying, mining support service activities, tobacco products, wood & wood products, printing & reproduction of recorded media, chemicals & chemical products, pharmaceuticals, repair/installation of machinery & equip. and electricity, gas, steam & air conditioning, not available.
 (2) Mining support service activities, printing & reproduction of recorded media, coke & refined petroleum products, repair/installation of machinery & equip. and electricity, gas, steam & air conditioning, not available; other mining & quarrying, textiles and leather & related products, 11-2010.

Source: Eurostat (sts_inpigr_m)



Table 2.94: Indices of import prices and domestic output prices, gross, price changes compared with previous month, euro area (%) (1)

CPA code	Latest monthly index (2005=100)	Import price index			Latest monthly index (2005=100)	Domestic output price index		
		10-10	11-10	12-10		10-10	11-10	12-10
Total industry (excl. construction)	114.5	-0.2	1.0	2.1	114.6	0.3	0.3	0.9
Intermediate goods	116.0	-0.1	0.7	1.3	114.3	0.4	0.2	0.5
Capital goods	95.6	-0.6	0.2	0.2	107.2	0.1	-0.1	0.1
Consumer durables	99.2	-0.7	0.2	0.5	109.7	0.2	0.2	0.1
Consumer non-durables	112.8	-0.3	0.8	0.8	106.6	0.2	0.2	0.4
Energy	160.1	0.5	3.4	7.5	:	:	:	:
B Mining & quarrying	162.6	-0.2	3.2	7.1	121.7	1.0	1.2	-1.9
05 Mining of coal & lignite	163.9	-5.0	3.9	4.9	137.3	-0.5	4.9	2.3
06 Extract. of crude petrol. & natural gas	162.0	0.4	3.4	7.6	122.5	2.2	2.2	-5.8
07 Mining of metal ores	183.9	-2.3	0.1	3.5	147.6	1.2	-0.8	6.6
08 Other mining & quarrying	:	:	:	:	114.9	0.1	-0.3	0.0
09 Mining support service activities	:	:	:	:	:	:	:	:
C Manufacturing	108.2	-0.3	0.7	1.1	111.7	0.3	0.4	0.9
10 Food products	126.0	0.4	1.4	1.3	112.9	0.5	0.7	0.7
11 Beverages	110.1	0.0	0.0	0.0	111.8	0.3	-0.3	0.5
12 Tobacco products	112.5	0.2	1.8	0.3	115.1	-0.1	0.3	0.0
13 Textiles	108.1	0.3	1.0	0.8	107.1	0.5	0.8	0.5
14 Wearing apparel	105.2	-0.5	0.2	0.9	101.7	-0.3	-0.1	0.2
15 Leather & related products	107.5	-1.4	1.1	0.2	108.1	-0.2	0.1	-0.1
16 Wood & wood products	112.3	-0.3	0.2	0.2	111.5	0.1	-0.1	0.0
17 Paper & paper products	112.5	-0.2	0.4	0.5	110.7	0.3	0.0	0.0
18 Printing & reproduction of recorded media	:	:	:	:	97.5	0.3	-0.8	0.1
19 Coke & refined petroleum products	:	:	:	:	131.0	0.5	2.3	5.4
20 Chemicals & chemical products	117.2	0.4	0.8	1.3	116.8	0.3	0.6	0.6
21 Pharmaceuticals	:	:	:	:	92.6	0.0	0.0	0.0
22 Rubber & plastics	108.7	0.0	0.2	0.3	106.7	0.0	0.2	0.1
23 Other non-metallic mineral products	108.7	0.1	0.2	0.1	110.8	0.1	0.1	-0.2
24 Basic metals	142.2	0.2	1.2	2.8	127.1	0.2	0.0	1.7
25 Fabricated metal products	111.2	-0.2	0.4	0.4	110.9	0.2	0.0	0.1
26 Computer, electronic & optical prod.	74.8	-2.0	-0.1	0.3	86.8	0.0	-0.3	0.0
27 Electrical equipment	107.8	-0.4	0.3	0.7	111.8	0.5	0.0	0.3
28 Machinery & equipment n.e.c.	107.1	-0.2	0.3	0.3	110.4	0.2	0.0	0.1
29 Motor vehicles, trailers & semi-trailers	103.5	-0.1	0.2	0.0	104.3	-0.1	0.0	0.1
30 Other transport equipment	110.3	-0.8	0.6	0.4	109.1	0.3	0.1	0.3
31 Furniture	106.4	-0.3	0.1	0.2	109.9	0.1	0.1	0.1
32 Other manufacturing	109.1	-0.9	0.4	0.8	113.0	0.0	0.5	0.6
33 Repair/installation of machinery & equip.	:	:	:	:	:	:	:	:
35 Electricity, gas, steam & air con.	:	:	:	:	129.2	0.4	0.2	0.9

(1) Latest monthly index refers to the same month for which the latest growth rate is available.

Source: Eurostat (sts_inpi_m, sts_inpigr_m, sts_inppd_m, sts_inppdgr_m)

Table 2.95: Indices of import prices, gross, price changes compared with previous month, euro area (%) (1)

CPA code	Latest monthly index (2005=100)	Within the euro area			Latest monthly index (2005=100)	Outside the euro area		
		10-10	11-10	12-10		10-10	11-10	12-10
Total industry (excl. construction)	112.5	0.2	0.7	1.1	114.9	-0.4	1.2	2.4
Intermediate goods	116.2	0.3	0.5	1.1	117.3	-0.1	0.7	1.1
Capital goods	100.1	-0.1	0.3	0.0	91.5	-1.2	0.4	-1.7
Consumer durables	103.8	-0.4	0.2	0.4	100.7	-0.8	0.2	1.5
Consumer non-durables	:	:	:	:	114.5	-0.7	1.1	1.8
Energy	:	:	:	:	162.4	0.0	3.7	7.6
B Mining & quarrying	:	:	:	:	161.7	0.6	3.1	8.2
05 Mining of coal & lignite	193.1	-5.4	2.1	3.2	162.0	-5.0	4.0	4.9
06 Extract. of crude petrol. & natural gas	:	:	:	:	164.1	0.3	3.6	7.9
07 Mining of metal ores	:	:	:	:	184.7	-1.9	-0.2	3.3
08 Other mining & quarrying	:	:	:	:	118.2	8.5	0.2	:
09 Mining support service activities	:	:	:	:	:	:	:	:
C Manufacturing	110.2	0.1	0.6	0.9	104.7	-0.9	0.8	0.2
10 Food products	117.3	0.5	0.7	0.8	137.2	0.1	2.2	2.2
11 Beverages	109.6	0.0	-0.2	0.1	110.0	-0.1	0.2	-0.3
12 Tobacco products	:	:	:	:	116.0	0.1	-0.3	0.7
13 Textiles	106.8	0.6	0.5	0.7	114.9	0.4	1.0	:
14 Wearing apparel	104.0	-0.4	0.4	1.0	106.0	-0.6	0.2	1.0
15 Leather & related products	107.8	-0.5	0.9	-0.6	105.7	-1.7	1.2	:
16 Wood & wood products	:	:	:	:	113.1	-0.5	0.1	0.4
17 Paper & paper products	109.7	0.2	0.4	0.3	116.0	-0.9	0.5	0.9
18 Printing & reproduction of recorded media	:	:	:	:	:	:	:	:
19 Coke & refined petroleum products	148.7	1.5	3.7	7.1	:	:	:	:
20 Chemicals & chemical products	:	:	:	:	114.6	-0.1	0.6	-1.3
21 Pharmaceuticals	:	:	:	:	108.7	-1.2	0.8	1.3
22 Rubber & plastics	108.5	0.2	0.1	0.2	111.4	0.3	-0.2	0.7
23 Other non-metallic mineral products	107.4	0.2	0.2	0.1	110.2	0.2	-0.1	0.6
24 Basic metals	134.5	0.4	0.6	2.0	155.5	-0.1	1.5	3.6
25 Fabricated metal products	108.7	0.0	0.2	0.4	113.2	-0.3	0.7	1.1
26 Computer, electronic & optical prod.	75.5	-1.3	1.2	-0.1	71.9	-2.7	0.4	-1.7
27 Electrical equipment	108.6	0.0	0.1	0.6	107.0	-0.9	0.3	0.7
28 Machinery & equipment n.e.c.	106.4	0.2	0.2	0.1	108.1	-0.6	0.4	2.7
29 Motor vehicles, trailers & semi-trailers	104.1	0.0	0.1	0.1	110.6	-0.4	0.1	-2.3
30 Other transport equipment	113.6	-0.4	1.2	0.2	108.5	-1.0	0.4	0.5
31 Furniture	105.9	0.0	0.0	0.1	108.5	-0.5	0.2	0.7
32 Other manufacturing	110.7	-0.2	0.5	0.5	105.6	-1.8	0.5	1.0
33 Repair/installation of machinery & equip.	:	:	:	:	:	:	:	:
35 Electricity, gas, steam & air con.	:	:	:	:	:	:	:	:

(1) Latest monthly index refers to the same month for which the latest growth rate is available.

Source: Eurostat (sts_inpi_m, sts_inpigr_m)

3

Construction

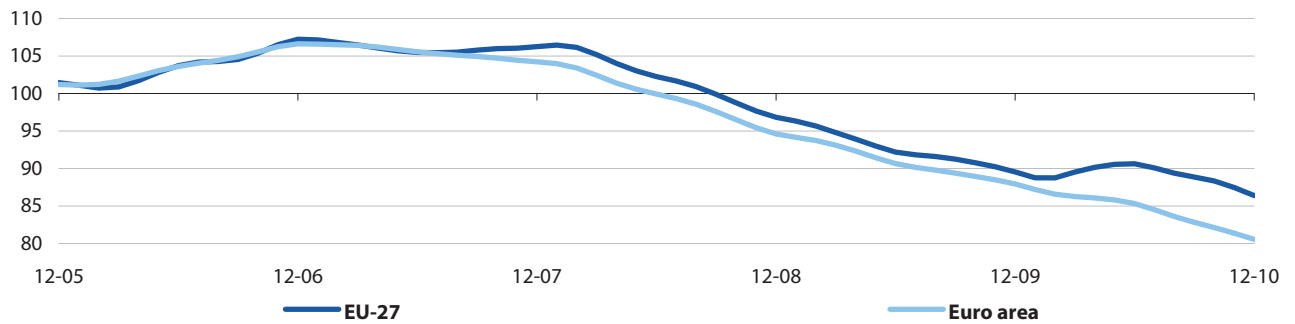
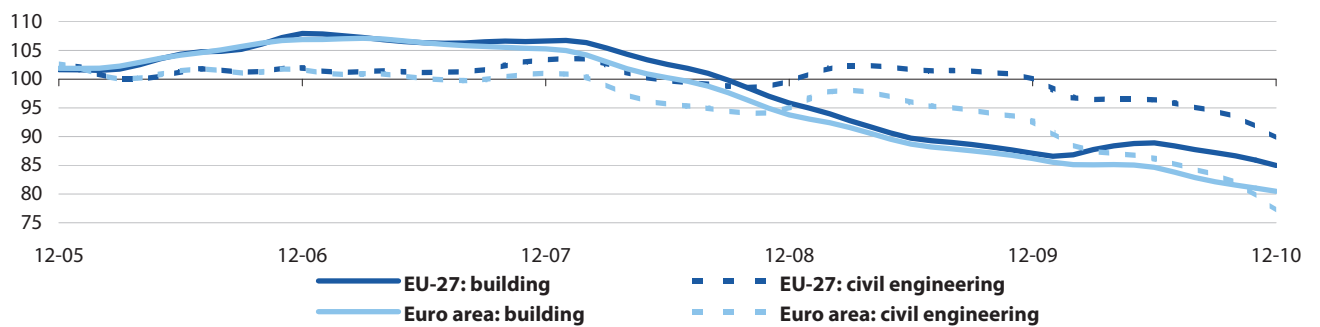
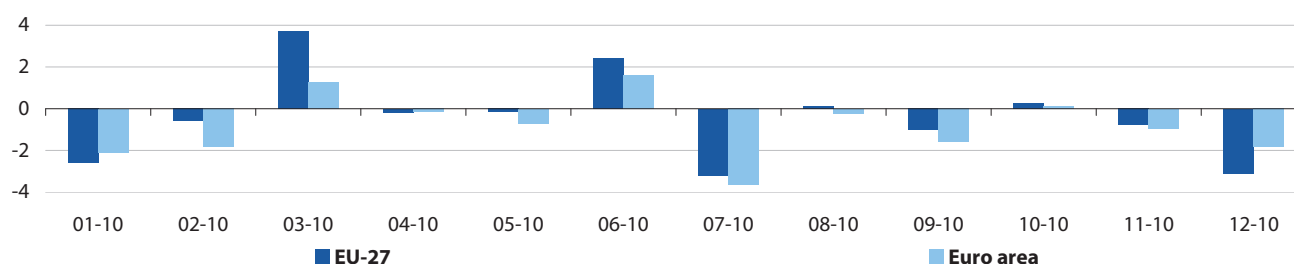
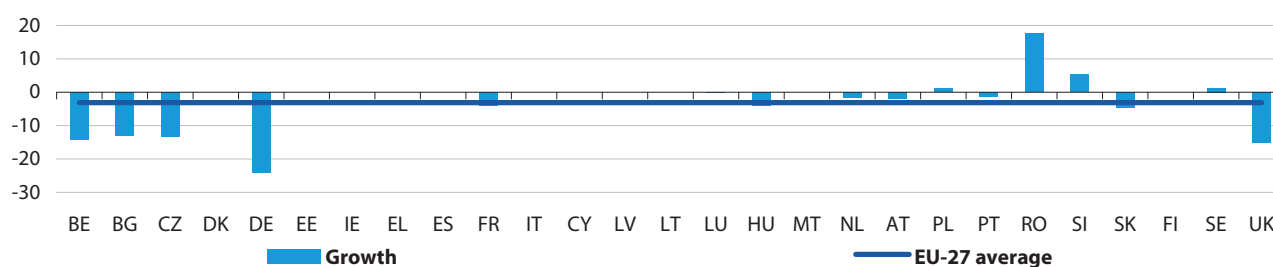
Figure 3.1: Index of production, construction, trend cycle (2005=100)Source: Eurostat ([sts_copr_m](#))**Figure 3.2:** Index of production, trend cycle (2005=100)Source: Eurostat ([sts_copr_m](#))

Figure 3.3: Index of production, construction, seasonally adjusted, growth rates compared with previous month (%)



Source: Eurostat (sts_coprgr_m)

Figure 3.4: Index of production, construction, seasonally adjusted, growth rates compared with previous month, 12-2010 (%) (1)



(1) Italy and Finland, confidential; Denmark, Estonia, Ireland, Greece, Spain, Cyprus, Latvia, Lithuania and Malta, not available; Luxembourg and Austria, 11-2010.
Source: Eurostat (sts_coprgr_m)

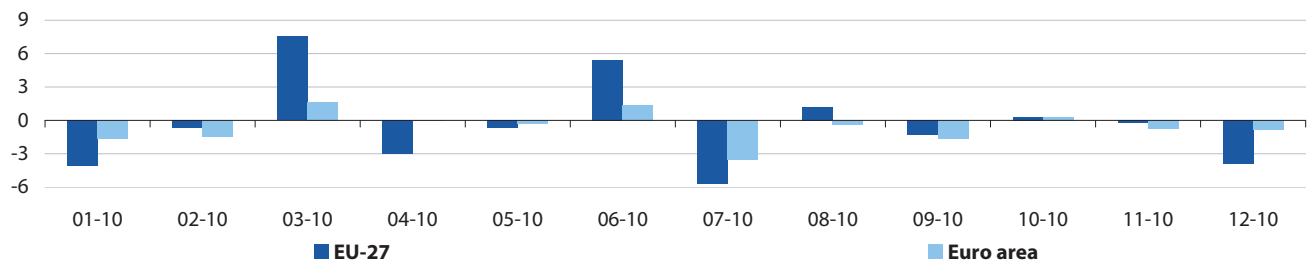
Table 3.1: Index of production, construction, seasonally adjusted, growth rates compared with previous period (%) (1)

	Weight in 2005 (% of EU-27)	Latest monthly index (2005=100)	I-10				II-10					
			I-10	II-10	III-10	IV-10	07-10	08-10	09-10	10-10	11-10	12-10
EU-27	100.0	85.4	-2.0	2.7	-2.0	-2.0	-3.2	0.1	-1.0	0.2	-0.8	-3.1
Euro area	61.7	80.2	-2.8	0.1	-3.5	-2.3	-3.7	-0.2	-1.6	0.1	-0.9	-1.8
BE	2.0	85.6	2.7	-1.0	:	:	2.7	-9.1	5.8	4.3	-2.2	-14.1
BG	0.1	106.7	-20.4	8.1	2.4	:	2.0	0.9	-0.2	4.1	7.4	-13.0
CZ	0.9	96.9	-18.9	14.3	4.3	:	1.6	0.2	1.4	1.2	0.6	-13.3
DK	1.7	:	-6.3	-3.9	:	:	:	:	:	:	:	:
DE	11.0	87.6	-8.3	15.5	-0.1	:	0.8	0.1	-0.4	3.1	-1.5	-24.1
EE	0.1	:	-5.3	-4.2	:	:	:	:	:	:	:	:
IE	2.8	:	-11.9	-8.2	:	:	:	:	:	:	:	:
EL	1.1	:	-1.6	1.9	:	:	:	:	:	:	:	:
ES	18.8	:	:	:	:	:	:	:	:	:	:	:
FR	12.5	88.2	-0.7	0.0	-0.1	:	-0.6	0.1	-0.2	-1.0	-0.8	-4.1
IT	11.6	c	-2.6	2.5	c	:	c	c	c	c	c	c
CY	0.3	:	2.8	-1.5	:	:	:	:	:	:	:	:
LV	0.1	:	-14.7	1.5	15.1	:	:	:	:	:	:	:
LT	0.2	:	-11.8	10.2	14.8	:	:	:	:	:	:	:
LU	0.3	106.9	1.4	1.5	:	:	1.6	-1.7	-0.8	0.1	-0.1	:
HU	0.5	65.9	-3.9	-2.5	1.8	:	2.9	0.3	-3.0	-2.5	2.1	-3.9
MT	0.0	:	-0.2	13.4	:	:	:	:	:	:	:	:
NL	5.0	91.4	-4.2	-0.3	-2.7	:	-0.6	-1.3	-0.5	0.5	-0.3	-1.6
AT	2.2	100.9	-4.0	0.4	:	:	-2.1	0.8	-0.9	0.0	-2.0	:
PL	1.7	176.5	-12.2	11.0	8.6	:	-1.0	4.9	2.8	-0.1	2.6	1.1
PT	1.8	71.9	-1.6	-2.9	1.8	:	4.2	2.3	-4.4	-7.1	3.7	-1.4
RO	0.4	159.4	-8.0	1.9	-14.6	:	-27.6	2.0	6.4	1.1	-2.0	17.6
SI	0.2	98.5	-1.9	-6.2	-5.2	:	-3.2	3.6	-8.8	-1.4	-0.7	5.3
SK	0.2	110.7	-2.6	9.2	0.2	:	1.9	2.0	-7.4	2.3	0.8	-4.6
FI	1.3	c	3.7	9.2	c	:	-14.2	5.0	-1.1	1.2	5.0	c
SE	2.1	125.8	2.1	1.2	0.6	:	0.3	-1.3	2.0	0.7	-0.3	1.2
UK	21.2	87.2	-4.4	9.3	5.2	:	-3.4	2.9	-0.9	2.3	0.0	-15.2
NO	-	:	-1.1	1.0	1.4	:	:	:	:	:	:	:
CH	-	:	3.2	-4.3	:	:	:	:	:	:	:	:

(1) Latest monthly index refers to the same month for which the latest monthly growth rate is available.

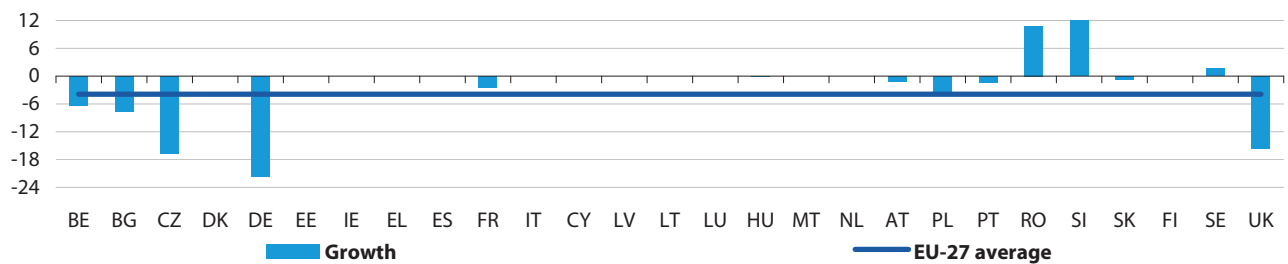
Source: Eurostat (sts_copr_m, sts_coprgr_q, sts_coprgr_m)

Figure 3.5: Index of production, building, seasonally adjusted, growth rates compared with previous month (%)



Source: Eurostat (sts_coprgr_m)

Figure 3.6: Index of production, building, seasonally adjusted, growth rates compared with previous month, 12-2010 (%) (1)



(1) Slovenia, broken y-axis, value is 21.0; Italy, the Netherlands and Finland, confidential; Denmark, Estonia, Ireland, Greece, Spain, Cyprus, Latvia, Lithuania, Luxembourg and Malta, not available; Austria, 11-2010.

Source: Eurostat (sts_coprgr_m)

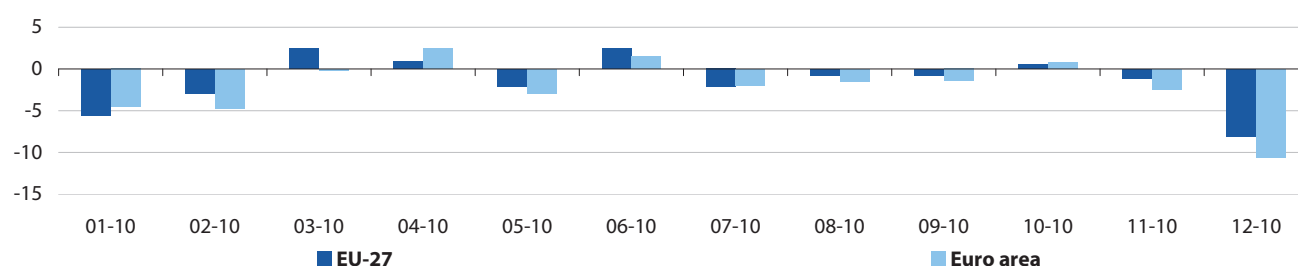
Table 3.2: Index of production, building, seasonally adjusted, growth rates compared with previous period (%) (1)

	Latest monthly index (2005=100)	I-10				II-10 to 12-10											
		I-10	II-10	III-10	IV-10	01-10	02-10	03-10	04-10	05-10	06-10	07-10	08-10	09-10	10-10	11-10	12-10
EU-27	83.5	-1.4	2.8	-2.2	-1.6	-4.1	-0.6	7.5	-3.0	-0.6	5.5	-5.7	1.2	-1.3	0.3	-0.2	-3.9
Euro area	80.4	-2.3	0.8	-3.5	-1.8	-1.7	-1.4	1.7	-0.1	-0.3	1.4	-3.5	-0.4	-1.7	0.3	-0.7	-0.8
BE	86.9	-0.7	0.2	:	:	4.1	-8.3	9.1	-1.3	-4.6	5.9	1.7	-2.4	1.2	3.5	-4.6	-6.4
BG	82.2	-6.8	-3.5	-4.1	:	-2.8	-4.0	2.7	-3.2	0.8	-2.1	-2.3	1.2	-3.3	-2.0	3.1	-7.6
CZ	88.7	-25.1	20.9	6.1	:	-30.7	5.3	10.9	6.6	6.4	2.0	2.4	-0.5	5.0	0.3	0.7	-16.7
DK	:	-4.5	3.8	:	:	:	:	:	:	:	:	:	:	:	:	:	:
DE	91.7	-7.8	14.6	0.2	:	-15.1	1.1	23.3	1.4	-0.9	-1.5	0.8	1.4	-0.8	2.3	-0.8	-21.6
EE	:	-8.5	-4.8	:	:	:	:	:	:	:	:	:	:	:	:	:	:
IE	:	-12.8	-9.4	:	:	:	:	:	:	:	:	:	:	:	:	:	:
EL	:	0.9	-8.7	:	:	:	:	:	:	:	:	:	:	:	:	:	:
ES	:	:	:	:	:	:	:	:	:	:	:	:	:	:	:	:	:
FR	90.6	-0.9	-0.3	-0.1	:	-0.5	-0.3	1.6	-2.0	0.6	0.2	-0.7	0.3	-0.3	-1.1	-0.7	-2.5
IT	c	c	c	c	:	c	c	c	c	c	c	c	c	c	c	c	c
CY	:	2.5	-1.4	:	:	:	:	:	:	:	:	:	:	:	:	:	:
LV	:	-4.9	-10.3	16.1	:	:	:	:	:	:	:	:	:	:	:	:	:
LT	:	-16.6	1.1	4.6	:	:	:	:	:	:	:	:	:	:	:	:	:
LU	:	:	:	:	:	:	:	:	:	:	:	:	:	:	:	:	:
HU	70.1	-1.3	-1.7	8.1	:	-10.0	6.4	9.4	-10.8	3.8	-2.4	3.5	10.2	-5.7	-11.3	6.5	-0.1
MT	:	:	:	:	:	:	:	:	:	:	:	:	:	:	:	:	:
NL	c	c	c	c	:	c	c	c	c	c	c	c	c	c	c	c	c
AT	103.1	-4.3	1.8	:	:	-0.6	-4.1	1.3	1.0	1.7	0.9	-1.2	0.2	-1.8	1.4	-1.2	:
PL	126.9	-8.0	12.3	-0.2	:	-9.8	-7.3	5.2	6.5	5.1	3.7	-4.7	1.2	-1.6	-2.3	4.6	-3.6
PT	61.2	-3.7	-4.8	2.3	:	-1.9	2.8	1.0	-3.8	-2.8	-2.1	3.7	4.6	-5.9	-8.7	3.3	-1.4
RO	142.4	-11.2	10.1	-20.8	:	-7.3	-23.9	44.0	-13.6	3.9	25.8	-37.7	9.0	6.5	-10.8	10.0	10.8
SI	89.9	7.0	-11.9	-10.0	:	1.0	4.5	1.4	-14.4	2.5	-7.0	-0.6	-8.0	-6.9	3.7	-14.4	21.0
SK	117.8	-1.1	6.8	-0.4	:	2.2	-4.3	7.3	4.3	-1.0	-0.7	2.5	0.3	-7.1	3.9	-1.3	-0.7
FI	c	1.1	11.4	c	:	-2.6	3.6	4.6	1.0	1.8	10.4	-5.0	0.7	-1.8	-0.4	19.9	c
SE	132.3	2.3	1.3	0.8	:	7.1	-2.6	-0.6	2.9	-2.7	4.7	-0.7	-0.3	3.2	2.2	-2.9	1.7
UK	84.7	-10.8	9.8	7.0	:	-14.6	15.9	17.0	-11.0	2.7	7.8	-3.1	3.1	-0.7	2.3	-0.2	-15.6
NO	:	-1.0	1.6	1.0	:	:	:	:	:	:	:	:	:	:	:	:	:
CH	:	9.2	-3.9	:	:	:	:	:	:	:	:	:	:	:	:	:	:

(1) Latest monthly index refers to the same month for which the latest monthly growth rate is available.

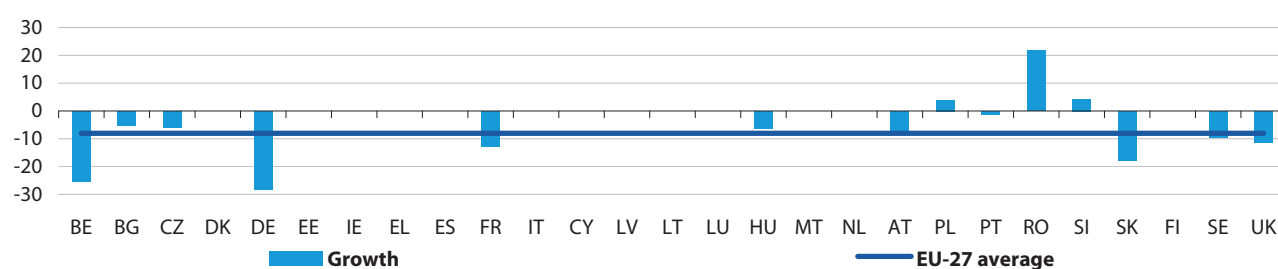
Source: Eurostat (sts_copr_m, sts_coprgr_q, sts_coprgr_m)

Figure 3.7: Index of production, civil engineering, seasonally adjusted, growth rates compared with previous month (%)



Source: Eurostat (sts_coprgr_m)

Figure 3.8: Index of production, civil engineering, seasonally adjusted, growth rates compared with previous month, 12-2010 (%) (1)



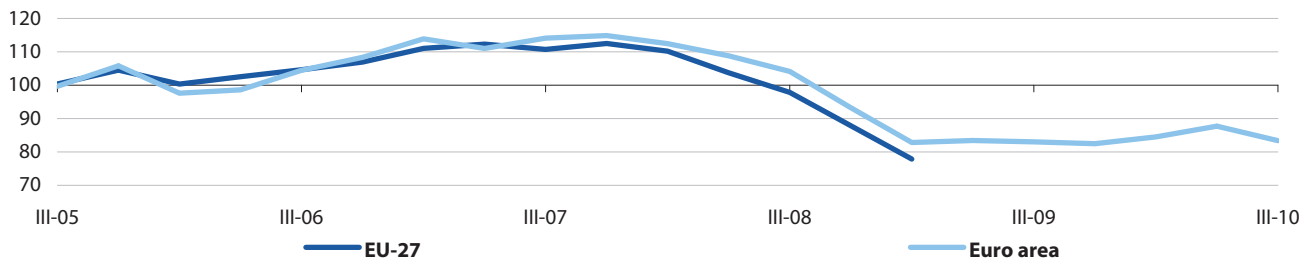
(1) Italy, the Netherlands and Finland, confidential; Denmark, Estonia, Ireland, Greece, Spain, Cyprus, Latvia, Lithuania, Luxembourg and Malta, not available; Austria, 11-2010.
Source: Eurostat (sts_coprgr_m)

Table 3.3: Index of production, civil engineering, seasonally adjusted, growth rates compared with previous period (%) (1)

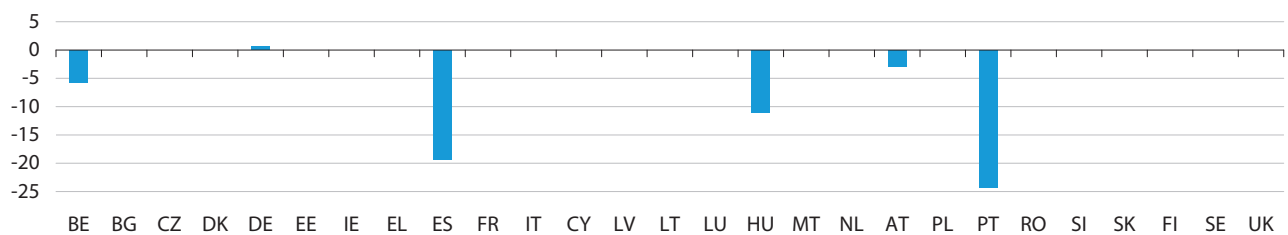
	Latest monthly index (2005=100)																
		I-10	II-10	III-10	IV-10	01-10	02-10	03-10	04-10	05-10	06-10	07-10	08-10	09-10	10-10	11-10	12-10
EU-27	86.1	-5.2	0.8	-2.0	-3.7	-5.6	-3.0	2.5	0.9	-2.1	2.4	-2.1	-0.8	-0.8	0.5	-1.2	-8.0
Euro area	72.9	-6.4	-0.9	-3.4	-5.7	-4.5	-4.7	-0.2	2.4	-3.0	1.5	-2.0	-1.4	-1.4	0.8	-2.4	-10.6
BE	80.1	0.8	3.4	:	:	6.6	-7.8	14.7	-1.7	-6.1	10.0	0.2	-3.3	2.7	4.6	-7.7	-25.3
BG	146.4	1.5	4.2	-3.6	:	-5.4	3.3	5.6	-0.9	1.0	0.6	-3.9	0.2	-1.3	2.6	4.2	-5.2
CZ	118.2	-6.2	3.1	1.0	:	-4.3	0.7	-4.0	0.5	4.7	-1.0	-0.2	1.8	-6.1	3.4	0.6	-6.0
DK	:	-4.1	-9.7	:	:	:	:	:	:	:	:	:	:	:	:	:	:
DE	80.9	-9.1	16.9	-0.7	:	-13.2	-3.2	26.5	3.6	-3.4	0.4	0.9	-2.0	0.3	4.3	-2.8	-28.3
EE	:	-4.4	1.5	:	:	:	:	:	:	:	:	:	:	:	:	:	:
IE	:	-8.3	-6.7	:	:	:	:	:	:	:	:	:	:	:	:	:	:
EL	:	-5.4	7.3	:	:	:	:	:	:	:	:	:	:	:	:	:	:
ES	:	:	:	:	:	:	:	:	:	:	:	:	:	:	:	:	:
FR	76.7	-0.3	1.1	0.0	:	-0.3	-1.8	2.4	0.3	-0.2	-1.0	0.3	-1.2	0.3	-0.6	-0.3	-12.8
IT	c	c	c	c	:	c	c	c	c	c	c	c	c	c	c	c	c
CY	:	2.6	-0.6	:	:	:	:	:	:	:	:	:	:	:	:	:	:
LV	:	-29.9	13.6	9.7	:	:	:	:	:	:	:	:	:	:	:	:	:
LT	:	-5.0	21.8	25.5	:	:	:	:	:	:	:	:	:	:	:	:	:
LU	:	:	:	:	:	:	:	:	:	:	:	:	:	:	:	:	:
HU	62.8	-8.0	-3.2	-2.2	:	-13.1	4.5	0.8	-4.8	-1.6	2.1	1.6	-6.5	-0.9	5.3	-2.9	-6.3
MT	:	:	:	:	:	:	:	:	:	:	:	:	:	:	:	:	:
NL	c	c	c	c	:	c	c	c	c	c	c	c	c	c	c	c	c
AT	88.5	-3.1	-4.5	:	:	-0.4	-6.1	-0.9	-0.3	-3.5	-3.2	1.5	1.6	-0.9	-1.7	-6.8	:
PL	225.3	-16.0	10.9	13.0	:	-17.2	-1.2	7.4	2.0	4.4	3.7	3.0	5.6	5.3	-0.2	3.0	3.9
PT	84.2	0.5	-1.3	1.5	:	-0.7	3.0	4.2	-4.0	0.2	-3.1	4.6	0.2	-3.1	-5.7	3.9	-1.2
RO	174.3	-7.9	-7.0	-4.9	:	-4.1	-12.1	-26.6	16.3	-3.2	19.4	-13.0	-4.4	8.9	12.2	-11.2	21.6
SI	111.5	-8.2	-3.8	-2.5	:	2.1	-12.4	4.4	0.4	-3.2	3.3	-5.9	11.0	-11.2	-3.9	9.3	4.3
SK	102.0	-1.8	10.6	-0.2	:	-8.0	9.4	-8.8	20.8	-9.6	2.4	-1.1	5.5	-7.1	1.0	11.8	-17.6
FI	c	-0.9	-2.8	c	:	4.2	-5.9	1.7	-1.8	-1.2	5.3	-9.3	9.3	-3.0	1.4	1.3	c
SE	66.1	16.2	14.7	-12.7	:	11.5	2.5	7.0	31.3	-30.3	1.6	32.5	-38.5	-16.6	-20.6	61.0	-9.5
UK	124.4	60.0	6.4	-5.3	:	-14.1	13.0	24.6	-15.5	1.1	4.8	-6.6	1.8	-3.9	2.3	2.1	-11.1
NO	:	-2.5	-2.1	6.2	:	:	:	:	:	:	:	:	:	:	:	:	:
CH	:	-0.3	1.2	:	:	:	:	:	:	:	:	:	:	:	:	:	:

(1) Latest monthly index refers to the same month for which the latest monthly growth rate is available.

Source: Eurostat (sts_copr_m, sts_coprgr_q, sts_coprgr_m)

Figure 3.9: Index of new orders received, construction, seasonally adjusted (2005=100)

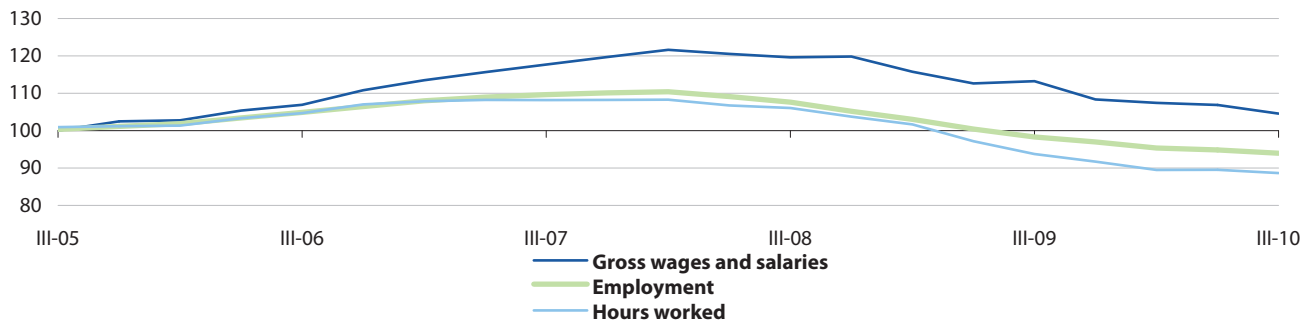
Source: Eurostat (sts_cono_q)

Figure 3.10: Index of new orders received, construction, seasonally adjusted, growth rates compared with previous quarter, III-2010 (%) (1)(1) France, confidential; Hungary, IV-2010; all remaining Member States for which no data is shown and the EU-27 total, not available.
Source: Eurostat (sts_conogr_q)**Table 3.4:** Index of new orders received, construction, growth rates (%) (1)

	Latest quarterly index (2005=100)	Gross, compared with same quarter of previous year						Seasonally adjusted, compared with previous quarter					
		III-09	IV-09	I-10	II-10	III-10	IV-10	III-09	IV-09	I-10	II-10	III-10	IV-10
EU-27	77.9	:	:	:	:	:	:	:	:	:	:	:	:
Euro area	83.4	-4.1	-2.9	-4.1	18.5	-9.3	:	-0.5	-0.7	2.5	3.8	-4.9	:
BE	181.9	-4.3	11.3	6.7	18.8	-11.8	:	3.3	4.2	10.2	13.9	-5.7	:
BG	:	:	:	:	:	:	:	:	:	:	:	:	:
CZ	:	:	:	:	:	:	:	:	:	:	:	:	:
DK	:	:	:	:	:	:	:	:	:	:	:	:	:
DE	109.6	2.5	-17.9	-3.5	23.7	1.7	:	1.5	-2.3	2.8	-1.4	0.7	:
EE	:	:	:	:	:	:	:	:	:	:	:	:	:
IE	:	:	:	:	:	:	:	:	:	:	:	:	:
EL	:	:	:	:	:	:	:	:	:	:	:	:	:
ES	30.4	-18.9	-0.2	-1.1	15.4	-26.3	:	-12.6	-5.5	8.3	2.9	-19.4	:
FR	c	-6.2	8.0	-7.9	16.2	-10.1	c	0.0	3.2	-0.8	4.4	-2.6	c
IT	:	:	:	:	:	:	:	:	:	:	:	:	:
CY	:	:	:	:	:	:	:	:	:	:	:	:	:
LV	86.5	:	:	:	:	:	:	:	:	:	:	:	:
LT	149.6	:	:	:	:	:	:	:	:	:	:	:	:
LU	48.2	:	:	:	:	:	:	:	:	:	:	:	:
HU	53.9	30.9	-7.3	-15.3	-16.7	15.7	-12.2	13.1	-6.3	14.9	-29.4	-0.5	-11.0
MT	:	:	:	:	:	:	:	:	:	:	:	:	:
NL	:	:	:	:	:	:	:	:	:	:	:	:	:
AT	108.9	7.8	-5.2	-15.1	18.2	0.7	:	3.5	-1.9	-2.4	3.1	-2.9	:
PL	88.0	:	:	:	:	:	:	:	:	:	:	:	:
PT	50.0	20.9	-19.8	5.8	17.8	-16.4	:	9.4	-3.4	1.9	12.1	-24.2	:
RO	283.8	:	:	:	:	:	:	:	:	:	:	:	:
SI	160.6	:	:	:	:	:	:	:	:	:	:	:	:
SK	131.5	:	:	:	:	:	:	:	:	:	:	:	:
FI	:	:	:	:	:	:	:	:	:	:	:	:	:
SE	105.0	-32.7	-20.1	:	:	:	:	-8.2	-14.2	:	:	:	:
UK	60.1	:	:	:	:	:	:	:	:	:	:	:	:
NO	112.6	0.0	10.6	-0.9	:	:	:	13.0	7.7	-4.9	:	:	:
CH	:	:	:	:	:	:	:	:	:	:	:	:	:

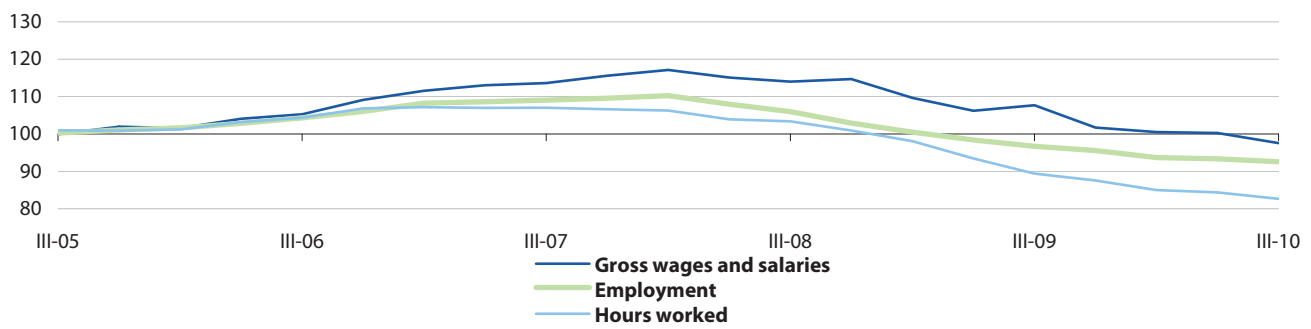
(1) Latest quarterly index refers to the same quarter for which the latest quarterly growth rate is available.
Source: Eurostat (sts_cono_q, sts_conogr_q)

Figure 3.11: Labour input indicators, construction, seasonally adjusted, EU-27 (2005=100)



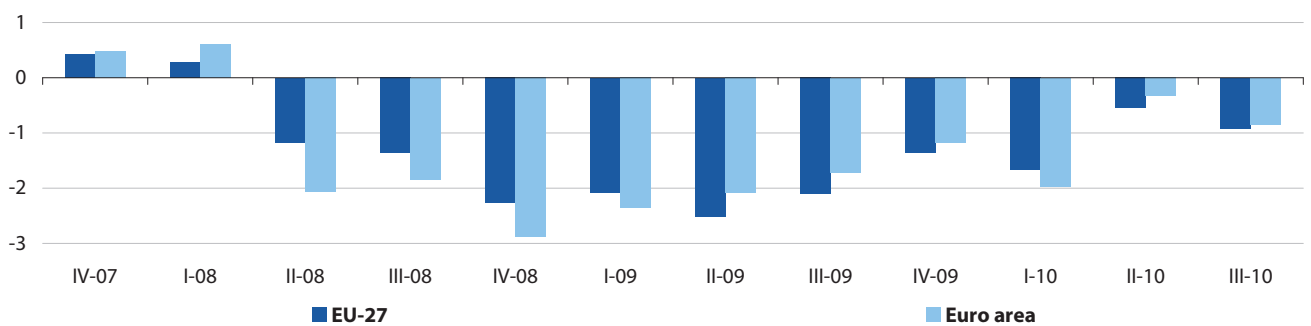
Source: Eurostat ([sts_colb_q](#))

Figure 3.12: Labour input indicators, construction, seasonally adjusted, euro area (2005=100)



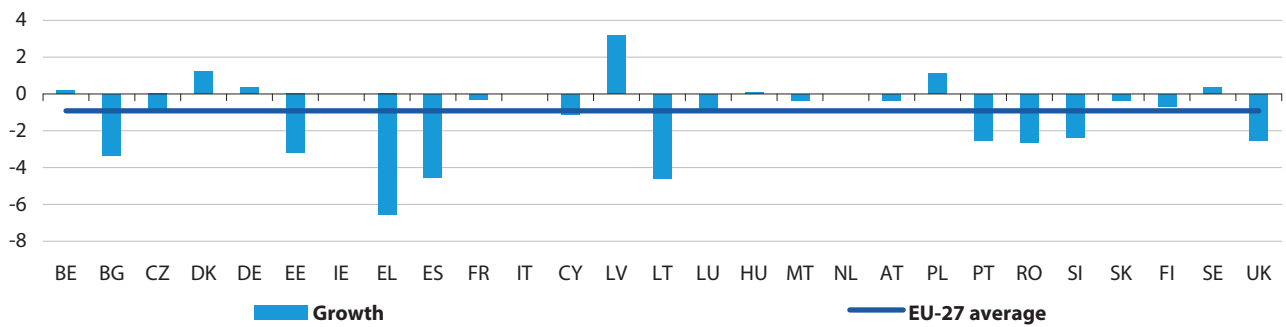
Source: Eurostat ([sts_colb_q](#))

Figure 3.13: Index of employment, construction, seasonally adjusted, growth rates compared with previous quarter (%)



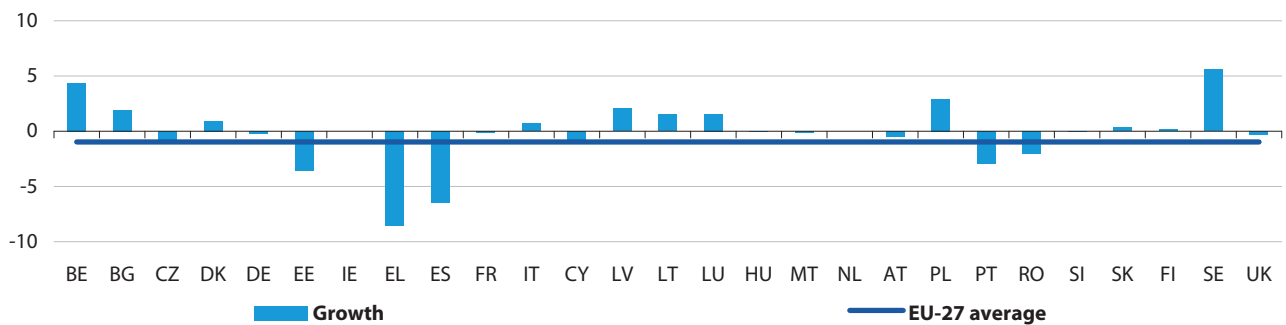
Source: Eurostat ([sts_colbgr_q](#))

Figure 3.14: Index of employment, construction, seasonally adjusted, growth rates compared with previous quarter, III-2010 (%) (1)



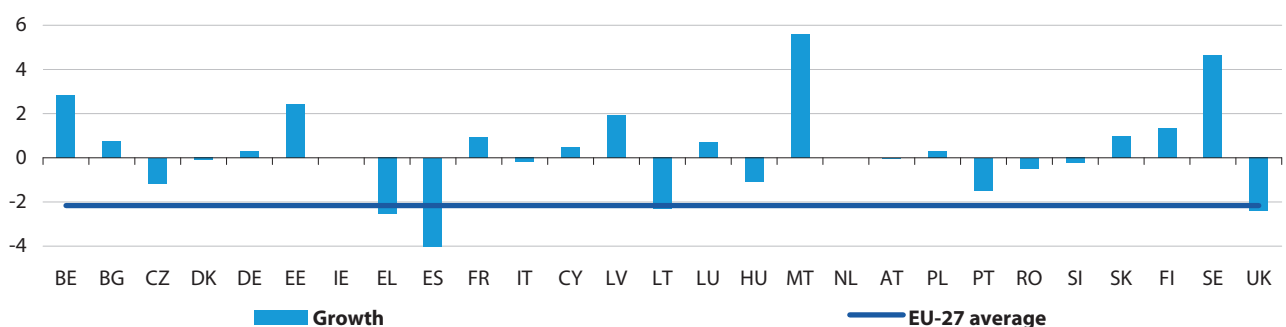
(1) Italy and the Netherlands, confidential; Ireland, not available; Bulgaria, Denmark, Spain, France, Hungary, Poland, Portugal, Romania, Slovakia, Finland and Sweden, IV-2010.
Source: Eurostat ([sts_colbgr_q](#))

Figure 3.15: Index of hours worked, construction, seasonally adjusted, growth rates compared with previous quarter, III-2010 (%) (1)



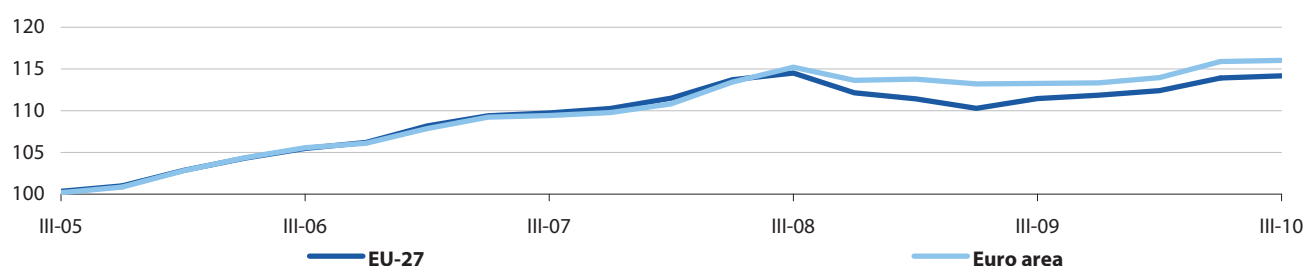
(1) The Netherlands, confidential; Ireland, not available; Bulgaria, France, Hungary, Portugal, Romania, Slovakia and Finland, IV-2010.
Source: Eurostat ([sts_colbgr_q](#))

Figure 3.16: Index of gross wages and salaries, construction, seasonally adjusted, growth rates compared with previous quarter, III-2010 (%) (1)



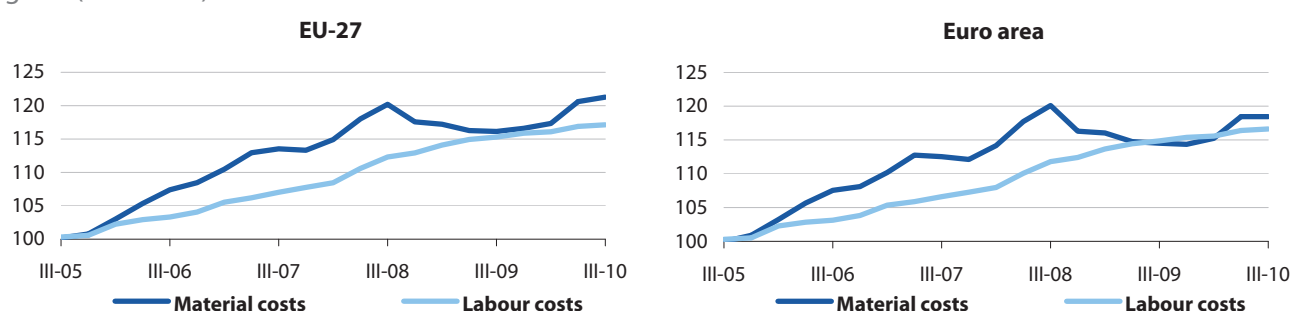
(1) Spain, broken y-axis, value is -18.7; the Netherlands, confidential; Ireland, not available; Bulgaria, Hungary, Poland, Portugal, Romania, Slovakia and Finland, IV-2010.
Source: Eurostat ([sts_colbgr_q](#))

Figure 3.17: Index of construction costs, new residential buildings (excl. residencies for communities), gross (2005=100)



Source: Eurostat ([sts_copi_q](#))

Figure 3.18: Indices of construction costs, new residential buildings (excl. residencies for communities), gross (2005=100)



Source: Eurostat ([sts_copi_q](#))

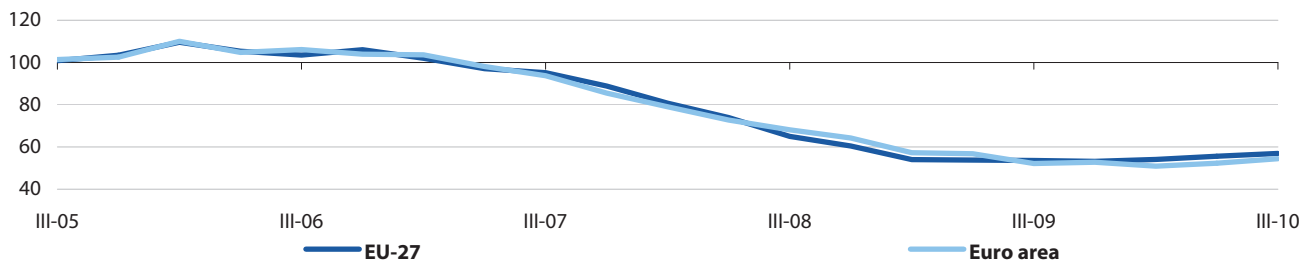
Table 3.5: Index of construction costs, new residential buildings (excl. residencies for communities), gross, price changes (%) (1)

	Latest quarterly index (2005=100)	Compared with the previous year						Compared with the previous quarter					
		2005	2006	2007	2008	2009	2010	III-09	IV-09	I-10	II-10	III-10	IV-10
EU-27	114.2	4.0	4.7	4.5	3.3	-1.5	:	1.1	0.4	0.5	1.4	0.2	:
Euro area	116.0	3.4	4.7	4.2	3.9	0.1	:	0.1	0.1	0.6	1.7	0.1	:
BE	111.1	2.8	4.9	4.5	2.5	-1.1	:	0.7	-1.5	0.5	0.4	0.2	:
BG	141.4	8.2	5.6	7.7	12.3	10.9	-0.3	-0.6	1.0	1.0	-2.4	-0.1	1.1
CZ	114.3	3.8	2.1	4.8	3.5	-0.3	1.2	0.5	0.4	0.4	-0.3	0.6	0.6
DK	115.7	2.4	4.7	6.4	2.9	-0.4	:	-0.3	0.1	0.3	0.6	0.5	:
DE	111.5	1.7	2.4	3.3	3.2	0.1	:	0.0	0.6	0.6	1.2	0.0	:
EE	115.3	6.2	10.5	12.7	3.5	-8.5	:	-1.3	-0.9	-1.0	-0.1	1.1	:
IE	93.9	8.7	9.6	1.7	-7.7	-9.9	0.5	-0.9	0.2	0.8	1.6	0.6	-0.1
EL	117.1	3.4	4.2	4.6	5.1	-0.3	1.8	0.4	0.4	0.3	1.0	0.2	0.4
ES	122.3	4.6	6.9	5.0	4.7	1.0	:	0.1	0.1	0.5	2.5	-0.1	:
FR	120.4	2.3	5.3	4.6	5.5	0.4	:	0.2	0.3	0.8	1.8	0.4	:
IT	c	4.0	2.8	3.7	3.8	c	:	-0.1	c	c	c	c	:
CY	124.8	4.5	5.1	5.0	8.0	0.8	3.2	-0.7	0.0	2.4	1.1	0.4	0.3
LV	152.5	11.9	19.5	31.6	15.6	-6.2	:	-6.7	2.7	-4.7	-4.0	0.3	:
LT	115.5	8.3	10.7	16.1	9.5	-14.5	-4.8	-2.2	-2.7	-1.7	0.9	1.9	-0.6
LU	112.4	3.0	2.8	2.9	3.2	1.4	0.8	0.2	-0.1	0.0	0.2	0.6	0.4
HU	123.1	3.2	6.2	7.2	7.5	3.0	:	0.0	1.9	-1.7	-0.8	-0.6	:
MT	:	:	:	:	:	:	:	:	:	:	:	:	:
NL	113.5	1.4	3.2	4.0	4.3	0.3	0.6	-0.3	-0.7	0.8	0.7	0.2	0.3
AT	120.2	2.1	4.6	4.5	5.2	0.6	3.2	0.7	0.3	1.0	2.0	0.1	0.3
PL	115.8	3.0	1.5	6.6	6.8	0.2	:	-0.2	-0.1	-0.1	0.3	0.0	:
PT	114.3	2.0	3.0	3.4	5.2	-0.6	1.9	0.8	0.2	0.5	0.8	0.3	0.4
RO	148.3	14.3	11.1	10.2	16.2	1.5	1.9	2.1	0.4	-2.7	4.4	-0.3	0.1
SI	126.3	4.5	6.5	6.3	6.3	-2.8	:	4.1	-2.7	7.9	-3.0	3.6	:
SK	117.0	4.9	4.0	4.1	5.8	2.1	0.0	0.0	0.1	-0.2	-0.1	0.1	0.2
FI	115.2	3.4	3.8	5.9	3.9	-1.1	1.1	-0.4	-0.1	0.5	0.6	0.8	0.5
SE	122.6	3.9	5.1	6.1	4.9	2.0	:	0.2	0.7	0.6	1.4	0.2	:
UK	107.0	5.8	4.7	4.7	0.9	-7.1	:	4.8	1.3	0.4	0.5	0.6	:
NO	125.9	3.4	3.7	7.4	5.7	2.3	3.2	0.8	0.8	0.7	1.3	0.4	1.0
CH	:	:	:	:	:	:	:	:	:	:	:	:	:

(1) Latest quarterly index refers to the same quarter for which the latest quarterly growth rate is available.

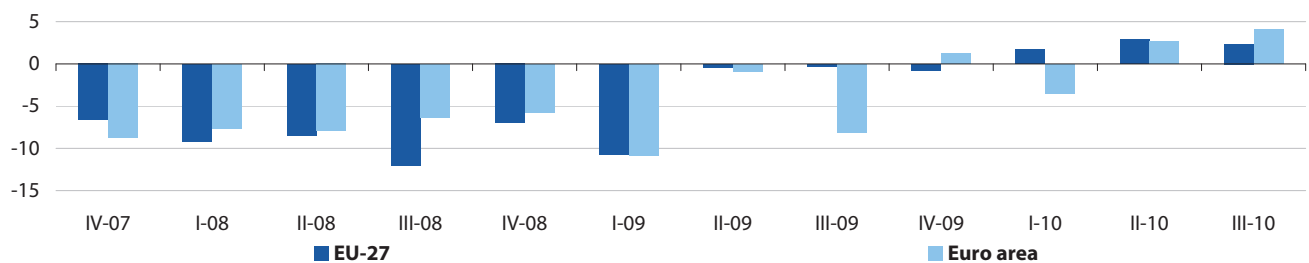
Source: Eurostat ([sts_copi_q](#), [sts_copigr_a](#), [sts_copigr_q](#))

Figure 3.19: Index of building permits - number of dwellings, new residential buildings (excl. residencies for communities), seasonally adjusted (2005=100)



Source: Eurostat (sts_cobp_q)

Figure 3.20: Index of building permits - number of dwellings, new residential buildings (excl. residencies for communities), seasonally adjusted, growth rates compared with previous quarter (%)



Source: Eurostat (sts_cobpgr_q)

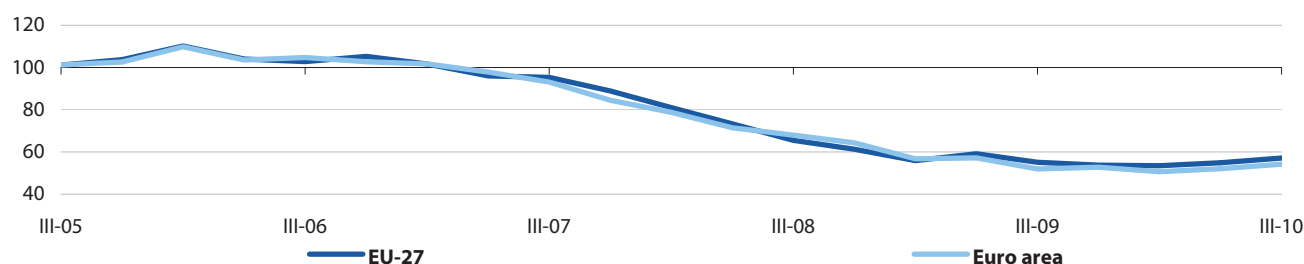
Table 3.6: Index of building permits - number of dwellings, new residential buildings (excl. residencies for communities), growth rates (%) (1)

	Latest quarterly index (2005=100)	Gross, compared with previous year						Seasonally adjusted, compared with previous quarter					
		2005	2006	2007	2008	2009	2010	III-09	IV-09	I-10	II-10	III-10	IV-10
EU-27	56.9	4.5	6.0	-9.7	-27.0	-23.2	:	-0.3	-0.8	1.7	2.8	2.4	:
Euro area	54.4	5.2	6.0	-10.4	-25.4	-22.9	:	-8.1	1.2	-3.5	2.7	4.1	:
BE	75.9	14.2	3.3	-12.0	-3.5	-13.2	:	11.8	-3.7	11.6	25.9	-31.4	:
BG	37.2	54.6	61.4	20.9	-23.1	-59.3	:	-1.3	-25.1	-2.4	19.1	-25.1	:
CZ	67.7	4.9	8.7	2.1	0.2	-17.2	:	5.6	-24.1	-3.0	4.6	-12.3	:
DK	41.9	24.2	0.3	-32.9	-37.2	-52.3	55.9	-9.6	4.8	46.9	-17.7	39.3	24.3
DE	83.0	-10.5	2.3	-27.6	-5.4	3.0	:	2.5	3.3	-8.3	4.1	13.3	:
EE	24.1	-2.7	40.4	-30.9	-38.6	-61.8	:	-16.2	110.8	36.9	-67.5	53.0	:
IE	19.9	-2.3	-20.7	7.2	-20.0	-40.1	:	-31.5	-23.0	-17.9	-3.2	0.9	:
EL	23.7	69.0	-39.7	-18.8	-23.2	-25.5	:	8.6	-9.9	18.8	-31.0	9.1	:
ES	14.6	11.1	21.9	-15.1	-57.2	-51.0	:	-29.2	-13.4	-4.4	-13.0	6.6	:
FR	81.0	11.2	8.2	-4.2	-14.9	-18.5	15.3	2.2	10.2	4.6	3.0	6.3	-9.2
IT	c	c	c	c	c	c	:	c	c	c	c	c	:
CY	64.7	19.4	0.9	8.2	-2.0	-17.1	-14.2	-8.7	-5.2	14.9	-17.8	-14.0	-3.4
LV	20.3	62.9	32.3	5.2	-61.0	-40.2	-15.0	-49.6	-20.3	-27.1	255.9	-32.5	-28.8
LT	84.2	40.4	40.7	16.4	-17.3	-52.6	:	-24.8	-0.2	16.9	-4.2	34.2	:
LU	82.3	21.3	-5.9	12.2	-18.7	-8.4	:	6.0	-7.9	10.9	4.2	-9.2	:
HU	34.5	-9.8	-13.5	-0.2	-0.4	-34.0	:	-24.4	-19.3	15.0	-28.3	2.7	:
MT	45.2	35.6	14.5	9.2	-40.0	-22.5	-15.8	-24.8	32.2	-36.5	52.1	-16.9	-6.8
NL	75.9	9.3	15.7	-8.7	-0.8	-16.7	:	-12.6	16.4	-25.5	12.8	1.8	:
AT	107.4	2.4	8.5	-6.8	-10.8	-7.6	:	2.3	-12.0	17.9	14.6	3.6	:
PL	143.6	9.5	38.6	47.4	-7.0	-23.6	:	-3.0	-1.6	0.1	3.5	0.2	:
PT	30.1	-1.0	-4.1	-7.2	-27.5	-42.6	-8.6	-0.2	5.2	-3.7	6.6	-13.8	-7.2
RO	91.3	27.0	17.3	10.8	7.7	-20.1	-13.5	-4.2	0.8	-8.3	3.1	-2.5	-8.1
SI	58.0	2.5	18.6	22.1	-18.7	-29.7	:	29.5	-23.1	10.0	-2.6	-24.3	:
SK	80.8	21.7	3.0	-9.8	59.7	-30.3	:	-15.2	15.0	-11.6	-12.5	3.3	:
FI	81.8	6.3	-4.1	-7.2	-20.3	-1.5	:	35.3	17.2	6.1	-23.0	5.1	:
SE	86.8	18.5	39.2	-34.4	-15.6	-10.3	:	19.9	5.4	22.2	-9.7	4.4	:
UK	60.5	-0.5	1.5	-5.7	-35.2	-24.0	:	27.7	-4.0	12.5	4.1	-0.1	:
NO	58.2	21.8	-4.6	-4.5	-26.4	-11.7	:	8.9	11.8	-12.3	-10.2	15.9	:
CH	99.3	6.5	-2.0	-4.4	8.4	-1.4	:	6.1	8.9	-3.0	-12.1	7.9	:

(1) Latest quarterly index refers to the same quarter for which the latest quarterly growth rate is available.

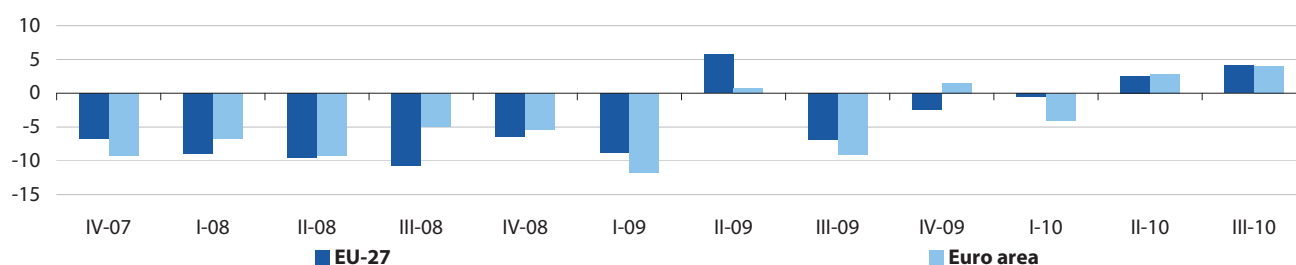
Source: Eurostat (sts_cobp_q, sts_cobpgr_a, sts_cobpgr_q)

Figure 3.21: Index of building permits - square metres of useful floor area, new residential buildings (excl. residencies for communities), seasonally adjusted (2005=100)



Source: Eurostat ([sts_cobp_q](#))

Figure 3.22: Index of building permits - square metres of useful floor area, new residential buildings (excluding residencies for communities), seasonally adjusted, growth rates compared with previous quarter (%)



Source: Eurostat ([sts_cobpgr_q](#))

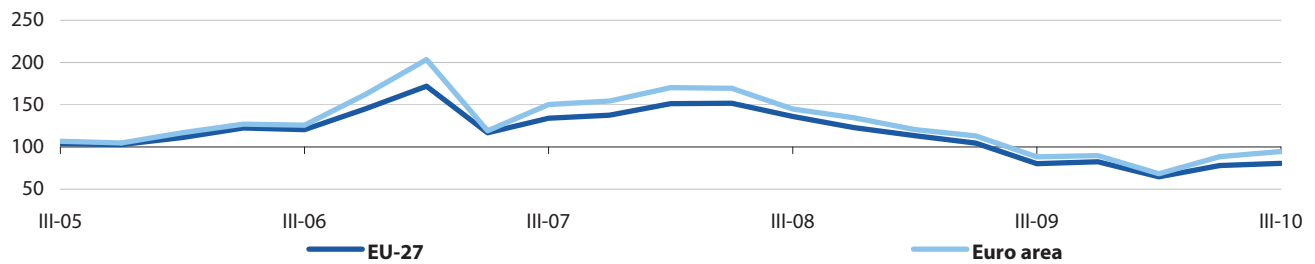
Table 3.7: Index of building permits - square metres of useful floor area, new residential buildings (excluding residencies for communities), growth rates (%) (1)

	Latest quarterly index (2005=100)	Gross, compared with previous year						Seasonally adjusted, compared with previous quarter					
		2005	2006	2007	2008	2009	2010	III-09	IV-09	I-10	II-10	III-10	IV-10
EU-27	57.1	4.1	5.4	-9.5	-26.5	-20.1	:	-6.8	-2.5	-0.5	2.6	4.1	:
Euro area	54.2	4.5	5.2	-10.4	-25.2	-22.4	:	-9.1	1.6	-4.1	2.9	4.0	:
BE	71.7	13.0	2.6	-11.7	-2.8	-11.8	:	12.6	-5.2	10.1	29.4	-36.6	:
BG	35.4	45.7	44.6	19.3	-16.6	-59.1	:	-3.6	-24.9	-6.0	16.0	-20.0	:
CZ	71.7	-2.2	8.3	5.1	1.2	-15.6	:	6.4	-20.9	-2.5	4.8	-14.3	:
DK	52.8	30.3	12.8	-30.8	-28.9	-43.4	33.2	4.1	-1.0	20.9	-8.3	27.4	17.8
DE	81.5	-11.5	2.4	-29.4	-4.3	2.8	:	2.9	3.2	-8.8	6.4	11.3	:
EE	28.6	-2.2	42.5	-23.6	-39.4	-54.9	:	-9.2	34.9	27.0	-49.5	26.7	:
IE	21.4	2.9	-15.8	10.1	-19.4	-39.9	:	-24.8	-26.5	-6.9	-13.9	-3.1	:
EL	24.3	66.9	-36.9	-17.5	-24.4	-22.7	:	12.0	-14.8	21.5	-33.0	6.9	:
ES	15.5	9.4	18.5	-15.6	-56.1	-49.1	:	-23.3	-10.0	-7.1	-10.3	3.0	:
FR	78.7	8.4	6.8	-3.9	-17.7	-15.9	11.9	-7.7	9.7	3.9	1.1	8.1	-6.5
IT	c	c	c	c	c	c	:	c	c	c	c	c	:
CY	68.4	16.0	-1.8	7.8	-0.9	-14.8	-10.2	-1.7	-12.1	17.8	-11.4	-16.5	-3.3
LV	21.4	43.3	32.4	6.3	-59.1	-45.9	-14.3	-31.3	-12.3	-18.6	124.1	-36.9	-12.7
LT	89.8	39.5	39.2	19.2	-16.2	-42.8	:	-14.8	-0.2	4.5	5.3	11.2	:
LU	85.1	15.8	-4.3	18.3	-23.1	-8.9	:	3.7	-3.9	13.8	3.2	-9.5	:
HU	36.2	-13.7	-8.3	-2.8	-0.7	-29.5	:	-24.6	-10.4	6.5	-28.8	-2.0	:
MT	:	:	:	:	:	:	:	:	:	:	:	:	:
NL	74.7	8.4	16.0	-7.7	-1.0	-19.5	:	-12.3	11.3	-19.7	8.3	2.4	:
AT	120.1	:	6.8	-3.4	-7.8	-5.6	:	11.2	-2.9	8.2	14.0	4.5	:
PL	152.4	6.6	40.4	46.8	-6.7	-17.6	:	-1.7	-2.7	-1.3	2.6	-0.8	:
PT	35.9	-1.2	-3.3	-8.0	-25.1	-37.6	-7.8	-3.0	3.7	-4.9	6.5	-10.1	-3.4
RO	91.6	33.4	30.8	26.0	24.1	-41.0	-16.6	7.2	-6.0	-12.1	11.5	-10.6	-8.9
SI	76.9	9.0	17.6	20.3	-18.8	-25.8	:	2.9	-12.5	14.7	-6.1	-5.1	:
SK	89.9	16.7	1.3	-3.1	50.7	-30.0	:	-12.1	11.3	-5.5	-11.5	6.9	:
FI	74.2	8.5	-1.4	-9.4	-21.9	-9.7	:	34.3	24.1	1.1	-19.8	3.1	:
SE	86.6	21.1	33.9	-28.3	-11.6	-15.1	:	13.6	9.8	10.5	-6.2	1.6	:
UK	60.5	-0.2	1.2	-5.7	-35.2	-10.1	:	-4.1	-9.4	4.6	0.2	9.1	:
NO	72.6	21.9	2.3	-3.3	-21.0	-10.5	:	17.3	13.3	-12.1	-3.3	9.8	:
CH	:	:	:	:	:	:	:	:	:	:	:	:	:

(1) Latest quarterly index refers to the same quarter for which the latest quarterly growth rate is available.

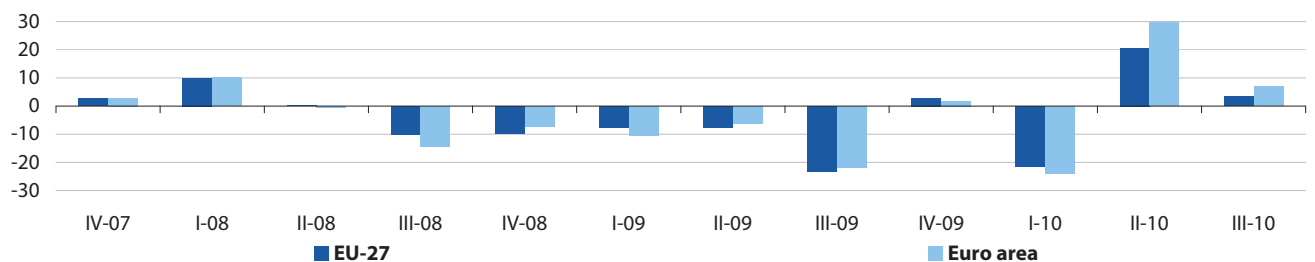
Source: Eurostat ([sts_cobp_q](#), [sts_cobpgr_a](#), [sts_cobpgr_q](#))

Figure 3.23: Index of building permits - square metres of useful floor area, office buildings, seasonally adjusted (2005=100)



Source: Eurostat (sts_cobp_q)

Figure 3.24: Index of building permits - square metres of useful floor area, office buildings, seasonally adjusted, growth rates compared with previous quarter (%)



Source: Eurostat (sts_cobpgr_q)

Table 3.8: Index of building permits - square metres of useful floor area, office buildings, growth rates (%) (1)

	Latest quarterly index (2005=100)	Gross, compared with previous year						Seasonally adjusted, compared with previous quarter					
		2005	2006	2007	2008	2009	2010	III-09	IV-09	I-10	II-10	III-10	IV-10
EU-27	80.6	-6.6	25.9	11.5	-0.3	-32.4	:	-23.3	2.8	-21.6	20.6	3.3	:
Euro area	94.6	-9.2	34.6	16.6	-1.8	-33.5	:	-22.0	1.8	-24.0	29.7	6.9	:
BE	66.7	15.1	-44.8	6.6	3.9	-19.6	:	14.6	44.0	43.5	-39.9	26.5	:
BG	60.5	15.9	38.4	13.5	44.6	-40.5	:	-36.6	-33.1	5.9	-10.4	-3.6	:
CZ	84.1	6.5	28.8	-5.6	-2.9	-39.2	:	-3.3	1.7	17.5	48.2	-27.1	:
DK	:	:	:	:	:	:	:	:	:	:	:	:	:
DE	76.5	-10.4	-5.8	22.8	17.7	-10.8	:	-11.9	28.6	-44.2	-0.9	9.6	:
EE	53.0	-15.4	148.1	72.2	-58.8	-16.4	:	104.5	58.6	-97.4	448.9	57.7	:
IE	35.8	-21.0	24.2	21.1	12.8	-26.8	:	21.8	-69.4	-42.6	134.8	-45.6	:
EL	34.9	69.0	-36.3	30.5	-22.9	-31.1	:	13.4	0.1	12.2	-37.9	-1.9	:
ES	111.3	1.3	113.9	24.2	-6.4	-46.2	:	-47.6	8.3	-23.3	10.8	18.6	:
FR	93.9	14.6	18.8	4.2	4.2	-20.7	-5.9	-3.9	-19.6	2.5	5.7	33.3	-20.6
IT	c	c	c	c	c	c	:	c	c	c	c	c	:
CY	187.6	51.6	-49.4	12.5	70.4	-18.9	65.4	151.4	-77.6	107.5	14.9	76.9	-30.2
LV	6.1	74.0	78.3	12.1	6.1	-19.4	-96.8	-97.3	130.1	-88.8	103.6	-52.9	64.9
LT	315.7	-36.5	120.3	104.9	-31.3	-74.4	:	-77.4	360.4	234.8	-86.3	606.5	:
LU	:	-65.2	123.1	174.2	77.9	-20.3	:	:	:	:	:	:	:
HU	44.2	286.9	-37.3	0.7	65.4	9.3	:	41.9	-13.5	-65.0	23.5	6.7	:
MT	:	:	:	:	:	:	:	:	:	:	:	:	:
NL	80.9	-9.1	18.6	5.9	12.1	-21.5	:	51.2	-56.7	-2.7	8.3	25.5	:
AT	72.5	:	-0.5	11.7	-34.1	-32.5	:	62.7	9.2	-20.6	38.1	11.3	:
PL	162.7	16.2	7.7	-17.6	137.6	-18.0	:	31.3	-5.7	29.5	-20.8	-13.8	:
PT	20.0	-77.2	32.3	-48.4	71.5	-5.6	-51.3	-48.0	111.9	14.2	-52.1	-59.1	1.3
RO	105.0	138.0	-23.0	79.8	0.9	10.0	-23.9	99.7	-51.4	119.2	-61.1	-28.9	85.6
SI	170.8	-4.7	31.6	41.4	-4.0	-8.5	:	11.8	151.0	-4.6	2.5	-34.5	:
SK	26.3	27.0	29.5	25.1	7.7	-50.8	:	-23.5	-65.6	83.7	6.5	-62.2	:
FI	51.8	14.5	55.3	30.3	-39.5	-43.1	:	100.3	-29.2	77.4	-35.6	-36.9	:
SE	54.5	142.8	79.8	-27.1	63.6	-36.7	:	-39.4	45.4	-40.0	-55.9	82.5	:
UK	42.3	-6.9	-4.5	-1.6	-6.0	-26.9	:	-18.9	5.6	-16.0	-11.4	-1.0	:
NO	90.5	58.3	14.0	58.7	21.1	-38.2	:	-42.3	58.4	12.3	26.2	-54.2	:
CH	:	:	:	:	:	:	:	:	:	:	:	:	:

(1) Latest quarterly index refers to the same quarter for which the latest quarterly growth rate is available.

Source: Eurostat (sts_cobp_q, sts_cobpgr_a, sts_cobpgr_q)



4

Services



Table 4.1: Index of turnover, seasonally adjusted, growth rates compared with previous quarter, EU-27 (%) (1)

NACE code and label		Latest quarterly index (2005=100)	I-09	II-09	III-09	IV-09	I-10	II-10	III-10	IV-10
G to N	Services (2)	113.9	-4.7	-1.5	0.7	1.7	1.6	1.1	1.2	:
45	Motor trades	95.1	-3.3	-0.8	2.2	0.9	0.2	0.8	-0.2	:
46	Wholesale trade	119.0	-6.6	-2.2	1.1	2.7	3.7	1.2	1.6	:
47	Retail trade	110.9	-1.5	-0.4	0.1	0.7	1.0	0.5	0.7	0.2
49	Land transport, pipelines	124.1	-3.5	-1.6	-0.6	0.6	1.0	0.8	0.9	:
50	Water transport	126.6	-11.7	-7.3	-2.2	-0.3	10.1	9.7	1.4	:
51	Air transport	128.2	-2.4	-1.5	-1.7	1.7	1.6	0.0	1.7	:
52	Support for transportation	123.7	-7.0	-2.9	1.7	1.4	4.8	4.0	2.1	:
53	Postal & courier	109.6	-2.2	-1.6	0.2	0.4	1.7	2.8	1.0	:
I	Accommodation & food services	107.0	-2.7	-1.9	-0.7	-0.1	1.2	1.1	0.7	:
58	Publishing	100.7	-2.6	-0.2	-1.8	1.7	-0.5	-0.3	-0.3	:
59	Film, TV & sound prod.	102.5	-2.4	-1.2	0.7	2.1	-0.8	1.4	-0.6	:
60	Program. & broadcasting	103.5	-1.4	-4.6	0.7	1.2	0.2	1.6	0.1	:
61	Telecommunications	102.5	-1.3	-0.4	-0.8	-0.3	0.1	0.0	-0.1	:
62	Computer programming	119.9	-1.9	-2.8	-1.9	1.8	0.2	2.5	1.6	:
63	Information services	124.3	-5.4	4.3	-1.6	0.8	4.2	0.0	1.0	:
69 & 70.2	Legal & accounting act.	129.7	-3.5	-0.2	1.0	-0.2	-0.6	0.4	0.5	:
71	Architect. & engin.; testing	121.2	-1.1	-3.8	-0.8	0.4	-2.5	2.7	-0.7	:
73	Advert. & market research	102.6	-7.2	-3.9	-1.1	2.6	3.0	1.2	-1.0	:
74	Prof., scien. & technical act.	109.0	-3.4	-2.6	0.7	-0.1	-5.5	2.4	2.7	:
78	Employment activities	124.3	-9.5	-5.9	-0.9	2.0	4.2	4.9	2.7	:
79	Travel agencies, tour oper.	112.6	-3.3	3.8	1.1	-1.5	0.2	-5.2	0.9	:
80	Security & investigation	131.5	-0.1	-0.2	-0.5	0.8	2.6	2.6	0.3	:
81.2	Cleaning activities	120.9	-0.6	-0.3	-0.2	-0.1	0.5	0.5	0.2	:
82	Office admin. & support	121.6	-3.6	0.9	-0.4	1.5	1.4	1.5	1.6	:

(1) Latest quarterly index refers to the same quarter for which the latest growth rate is available.

(2) As required by the STS Regulation.

Source: Eurostat ([sts_trtu_q](#), [sts_setu_q](#), [sts_trtugr_q](#), [sts_setugr_q](#))

Table 4.2: Index of turnover, working day adjusted, growth rates compared with same quarter of previous year, EU-27 (%) (1)

NACE code and label		Latest quarterly index (2005=100)	I-09	II-09	III-09	IV-09	I-10	II-10	III-10	IV-10
G to N	Services (2)	113.0	-9.4	-11.4	-9.8	-3.8	2.6	5.3	5.8	:
45	Motor trades	93.3	-18.0	-16.1	-7.4	0.2	2.4	4.4	0.9	:
46	Wholesale trade	117.5	-12.8	-16.5	-14.7	-5.1	5.6	9.1	9.5	:
47	Retail trade	121.0	-3.8	-4.2	-4.0	-1.1	1.6	2.2	3.0	2.4
49	Land transport, pipelines	124.5	-8.3	-10.3	-9.1	-4.9	-0.5	1.8	3.7	:
50	Water transport	137.2	-11.8	-17.1	-21.3	-20.6	-0.5	18.3	22.3	:
51	Air transport	137.7	-7.1	-8.0	-6.8	-4.0	0.2	1.6	5.3	:
52	Support for transportation	125.7	-11.9	-15.0	-12.2	-7.0	5.0	12.4	12.9	:
53	Postal & courier	104.4	-4.7	-5.3	-4.9	-3.5	0.4	5.4	6.2	:
I	Accommodation & food services	120.7	-5.3	-6.6	-6.0	-6.0	-1.6	2.0	3.7	:
58	Publishing	99.4	-7.7	-6.0	-8.3	-2.1	-0.7	-0.8	0.4	:
59	Film, TV & sound prod.	95.4	-5.8	-5.6	-3.4	-1.0	0.5	3.6	2.3	:
60	Program. & broadcasting	93.0	-4.6	-11.1	-8.2	-4.2	-2.7	3.9	3.3	:
61	Telecommunications	101.9	-0.5	-0.4	-2.1	-3.0	-1.7	-0.8	-0.1	:
62	Computer programming	113.3	1.6	-3.9	-6.3	-4.8	-2.9	2.5	6.2	:
63	Information services	119.3	-4.3	-0.8	-2.8	-2.4	8.0	3.5	6.1	:
69 & 70.2	Legal & accounting act.	125.8	-6.1	-7.1	-4.8	-2.4	-0.2	0.4	0.1	:
71	Architect. & engin.; testing	119.3	-1.4	-6.3	-7.3	-4.9	-7.0	0.0	-0.2	:
73	Advert. & market research	92.5	-10.6	-14.6	-15.2	-9.6	1.0	6.5	5.8	:
74	Prof., scien. & technical act.	106.4	-3.0	-7.0	-3.5	-5.0	-7.5	-2.5	-0.7	:
78	Employment activities	128.5	-18.0	-22.8	-19.6	-14.5	-0.5	11.4	15.2	:
79	Travel agencies, tour oper.	146.1	-8.9	-4.7	-2.9	0.4	4.1	-6.0	-5.7	:
80	Security & investigation	132.2	4.4	2.6	0.3	0.0	2.7	5.7	6.5	:
81.2	Cleaning activities	120.4	-0.4	-0.9	-1.6	-1.7	-0.1	1.0	1.1	:
82	Office admin. & support	116.2	-5.6	-4.8	-5.3	-1.2	3.6	4.1	5.9	:

(1) Latest quarterly index refers to the same quarter for which the latest growth rate is available.

(2) As required by the STS Regulation.

Source: Eurostat ([sts_trtu_q](#), [sts_setu_q](#), [sts_trtugr_q](#), [sts_setugr_q](#))

Table 4.3: Index of employment, seasonally adjusted, growth rates compared with previous quarter, EU-27 (%) (1)

NACE code and label		Latest quarterly index (2005=100)	IV-08	I-09	II-09	III-09	IV-09	I-10	II-10	III-10
G to N	Services (2)	103.3	-0.6	-1.4	-0.9	-0.7	-0.2	-0.3	0.1	0.3
45	Motor trades	95.4	-0.7	-0.9	-1.4	-1.5	0.2	0.0	-0.5	-0.9
46	Wholesale trade	98.9	-0.3	-1.4	-1.8	-1.6	-0.1	-0.1	-0.7	-1.0
47	Retail trade	102.1	-0.3	-1.0	-0.4	-0.7	-0.5	-0.6	0.2	0.3
49	Land transport, pipelines	98.7	-0.7	-0.8	-1.0	-1.1	-0.8	-1.0	-0.7	-0.5
50	Water transport	99.2	0.7	-1.8	0.2	-1.2	-1.8	-0.5	-0.6	-0.9
51	Air transport	94.5	-2.1	-0.1	-1.9	-1.0	-0.3	-2.0	-0.4	-0.2
52	Support for transportation	107.4	-0.5	-1.8	-1.2	-0.6	-0.7	1.1	0.4	0.6
53	Postal & courier	94.4	-0.3	-0.1	-1.3	-0.3	-0.2	-0.8	0.9	-0.2
I	Accommodation & food services	102.9	-0.3	-1.5	-0.3	-0.6	-0.2	-0.3	-0.1	0.5
58	Publishing	91.5	-0.2	0.2	-2.1	-1.7	-1.1	-1.1	-1.2	0.2
59	Film, TV & sound prod.	97.4	-4.0	-0.4	0.7	0.6	-1.8	-0.3	-1.8	-1.0
60	Program. & broadcasting	100.3	-1.0	-1.7	-0.5	-0.8	-0.5	-1.4	0.0	0.0
61	Telecommunications	89.6	-1.2	-0.3	0.3	-1.1	1.0	-1.1	-1.9	0.8
62	Computer programming	115.6	0.8	0.2	-1.0	-1.2	-0.2	-0.3	0.3	0.9
63	Information services	118.2	0.3	-0.7	-0.7	-1.5	0.2	-0.2	2.0	2.0
M	Prof., scient. & tech. act. (3)	108.4	0.5	-1.8	-1.0	-0.5	-0.2	0.0	-0.3	0.2
N	Admin. & support act. (4)	110.6	-2.7	-2.7	-1.3	0.7	1.3	1.2	0.8	0.4

(1) Latest quarterly index refers to the same quarter for which the latest growth rate is available.

(2) As required by the STS Regulation.

(3) NACE Section M excluding head office management (70.1), scientific research and development (72), and veterinary activities (75).

(4) NACE Section N excluding renting and leasing (77), combined facilities (81.1), and landscape activities (81.3).

Source: Eurostat ([sts_trlb_q](#), [sts_selb_q](#), [sts_trlbgr_q](#), [sts_selbgr_q](#))

Table 4.4: Index of employment, gross, growth rates compared with same quarter of previous year, EU-27 (%) (1)

NACE code and label		Latest quarterly index (2005=100)	IV-08	I-09	II-09	III-09	IV-09	I-10	II-10	III-10
G to N	Services (2)	104.1	0.2	-2.0	-3.0	-3.5	-3.1	-2.0	-1.0	-0.1
45	Motor trades	96.2	-2.0	-3.0	-3.6	-4.3	-3.6	-2.8	-1.7	-0.9
46	Wholesale trade	100.2	0.6	-2.0	-3.7	-4.9	-5.1	-4.1	-2.3	-0.9
47	Retail trade	102.1	0.6	-1.1	-1.6	-2.4	-2.6	-2.2	-1.6	-0.6
49	Land transport, pipelines	99.0	-0.5	-1.9	-3.0	-3.5	-3.4	-4.3	-3.7	-2.7
50	Water transport	102.2	2.5	-0.7	0.0	-2.1	-4.6	-3.3	-4.0	-3.8
51	Air transport	95.3	-3.0	-2.4	-3.4	-5.0	-3.2	-5.1	-3.6	-2.9
52	Support for transportation	108.1	2.0	-1.2	-3.3	-4.0	-4.3	-1.3	0.2	1.5
53	Postal & courier	94.8	-3.0	-2.2	-2.5	-1.8	-1.7	-2.8	-0.2	-0.2
I	Accommodation & food services	107.7	0.3	-2.4	-2.6	-2.8	-2.6	-1.4	-1.2	-0.1
58	Publishing	91.7	-0.4	0.2	-2.0	-3.7	-4.6	-5.9	-5.0	-3.1
59	Film, TV & sound prod.	97.7	-5.3	-5.8	-6.6	-3.1	-0.8	-0.7	-3.2	-4.8
60	Program. & broadcasting	99.8	3.0	-2.1	-2.9	-3.9	-3.4	-3.1	-2.5	-1.8
61	Telecommunications	89.6	-2.7	-2.0	-1.8	-2.2	0.0	-1.0	-3.2	-1.2
62	Computer programming	115.4	5.1	3.6	1.0	-1.3	-2.3	-2.8	-1.5	0.6
63	Information services	117.8	4.6	2.1	0.3	-2.6	-2.6	-2.2	0.4	4.0
M	Prof., scient. & tech. act. (3)	108.4	2.6	-0.2	-2.2	-2.9	-3.6	-1.8	-1.1	-0.4
N	Admin. & support act. (4)	112.1	-2.5	-6.5	-7.2	-6.0	-2.1	1.8	4.0	3.7

(1) Latest quarterly index refers to the same quarter for which the latest growth rate is available.

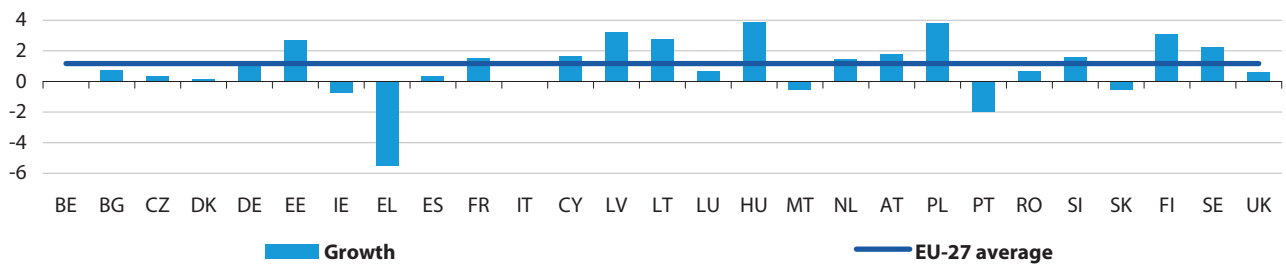
(2) As required by the STS Regulation.

(3) NACE Section M excluding head office management (70.1), scientific research and development (72), and veterinary activities (75).

(4) NACE Section N excluding renting and leasing (77), combined facilities (81.1), and landscape activities (81.3).

Source: Eurostat ([sts_trlb_q](#), [sts_selb_q](#), [sts_trlbgr_q](#), [sts_selbgr_q](#))

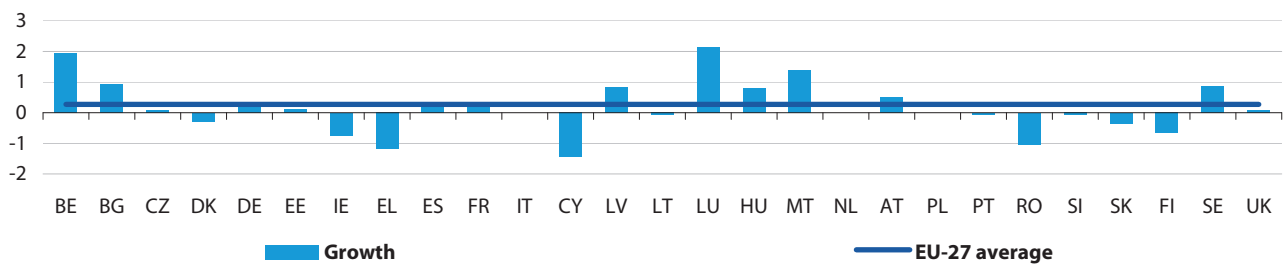
Figure 4.1: Index of turnover for services (NACE Sections G to N), seasonally adjusted, growth rates compared with previous quarter, III-2010 (%) (1)



(1) Belgium and Italy, not available; Bulgaria, Denmark, Spain, Malta, Portugal, Romania, Finland and the United Kingdom, IV-2010; Latvia, II-2010. NACE Sections G to N, as required by the STS Regulation.

Source: Eurostat ([sts_trtugr_q](#))

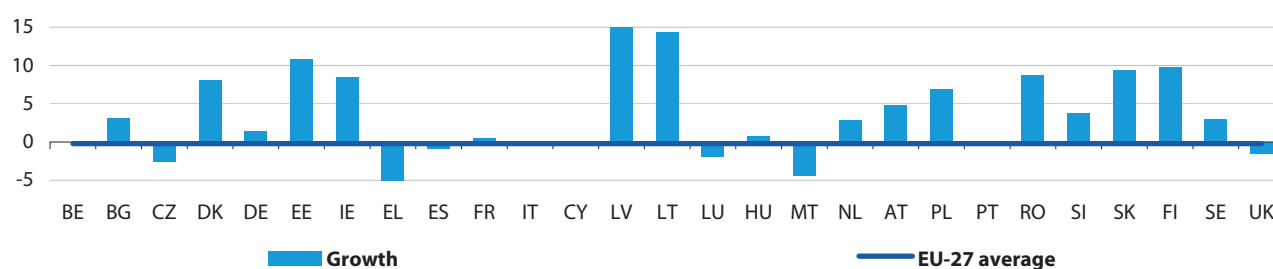
Figure 4.2: Index of employment for services (NACE Sections G to N), seasonally adjusted, growth rates compared with previous quarter, III-2010 (%) (1)



(1) Italy, the Netherlands and Poland, confidential; Bulgaria, Spain, France, Luxembourg, Hungary, Malta, Poland, Portugal, Finland and Sweden, IV-2010; Ireland, I-2010. NACE Sections G to N, as required by the STS Regulation.

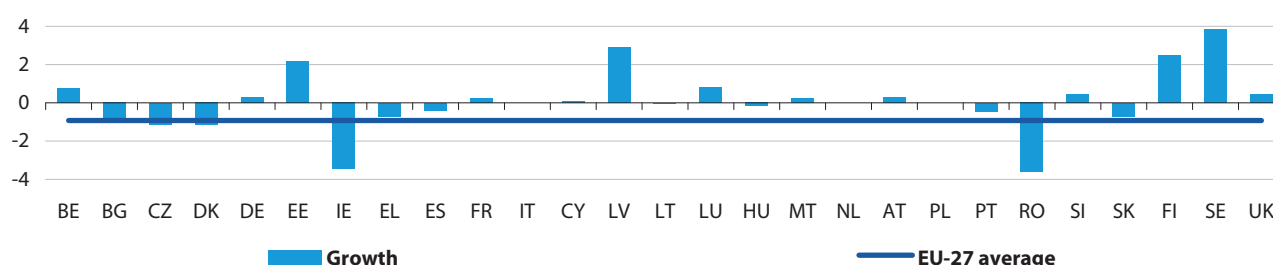
Source: Eurostat ([sts_trlbgr_q](#))

Figure 4.3: Index of turnover for motor trades (NACE Division 45), seasonally adjusted, growth rates compared with previous quarter, III-2010 (%) (1)



(1) Greece, broken y-axis, value is -24.0; Latvia, broken y-axis, value is 36.6; Cyprus and Portugal, confidential; Belgium and Italy, not available; Bulgaria, the Czech Republic, Denmark, Germany, Spain, Lithuania, Malta, Romania, Slovenia, Finland, Sweden and the United Kingdom, IV-2010; Latvia, II-2010.
Source: Eurostat ([sts_trtugr_q](#))

Figure 4.4: Index of employment for motor trades (NACE Division 45), seasonally adjusted, growth rates compared with previous quarter, III-2010 (%) (1)



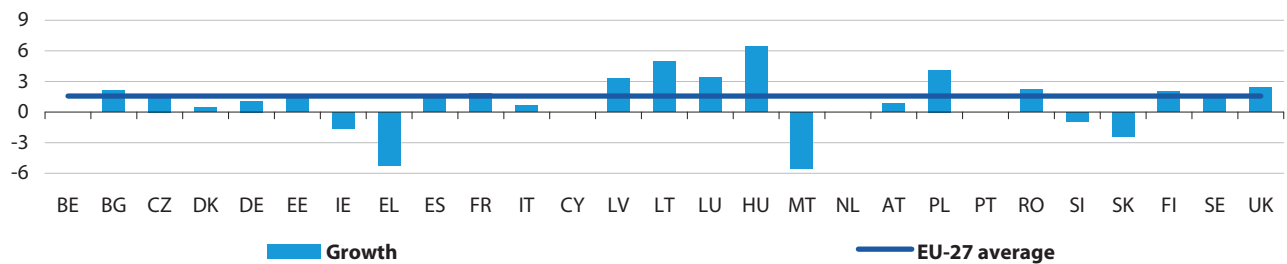
(1) Italy, the Netherlands and Poland, confidential; Bulgaria, Germany, Spain, France, Lithuania, Luxembourg, Hungary, Malta, Poland, Portugal, Finland and Sweden, IV-2010; Ireland, I-2010.
Source: Eurostat ([sts_trlbgr_q](#))

Table 4.5: Motor trades (NACE Division 45), seasonally adjusted, growth rates compared with previous quarter (%) (1)

	Latest quarterly index (2005=100)	Index of turnover						Latest quarterly index (2005=100)	Index of employment					
		III-09	IV-09	I-10	II-10	III-10	IV-10		III-09	IV-09	I-10	II-10	III-10	IV-10
EU-27	95.1	2.2	0.9	0.2	0.8	-0.2	:	95.4	-1.5	0.2	0.0	-0.5	-0.9	:
Euro area	92.0	2.8	-1.3	-0.9	1.4	-0.4	:	96.6	-1.2	-0.4	-0.4	0.1	-0.4	0.4
BE	97.0	:	:	:	:	:	:	104.5	-0.3	0.4	-1.1	0.7	0.8	:
BG	110.7	-16.3	-9.9	-5.2	-1.2	3.4	3.1	117.6	-1.7	-1.3	-0.2	-0.9	0.1	-0.9
CZ	102.5	-3.2	-2.5	2.5	1.6	-2.1	-2.5	100.4	-0.6	-0.8	-0.3	-0.2	-1.1	:
DK	96.5	2.0	-0.8	5.4	2.2	6.1	8.0	94.4	-1.6	-1.7	0.3	0.5	-1.2	:
DE	95.6	-3.4	-7.5	-2.3	4.5	3.2	1.5	93.9	-0.9	-0.3	-0.4	0.0	0.0	0.3
EE	90.0	-11.6	2.2	8.6	7.9	10.8	:	114.9	-3.1	-2.3	1.6	2.5	2.2	:
IE	54.5	6.3	-2.2	2.0	19.1	8.5	:	87.3	-7.0	-5.3	-3.5	:	:	:
EL	42.7	2.3	-10.2	-11.7	-21.5	-24.0	:	92.0	-6.2	2.1	-2.2	-4.2	-0.7	:
ES	60.0	16.6	-0.5	1.1	1.2	-16.5	-0.8	91.6	-0.9	-0.6	-0.7	-0.4	-0.7	-0.4
FR	106.6	2.5	1.5	0.1	-0.2	0.4	:	96.8	-0.5	-0.2	0.1	0.1	0.0	0.2
IT	:	:	:	:	:	:	:	c	c	c	c	c	c	:
CY	c	-6.8	0.7	2.5	-0.3	c	:	96.9	-0.9	-1.3	-0.8	0.9	0.1	:
LV	98.6	-5.5	-3.6	-6.2	36.6	:	:	89.4	-7.7	-1.8	-6.0	1.0	2.9	:
LT	110.1	-1.9	5.1	0.3	2.1	11.0	14.4	91.2	-4.0	-3.5	-2.0	-0.5	-0.5	0.0
LU	107.8	0.9	3.0	-1.4	7.6	-1.8	:	115.7	0.3	0.2	1.3	0.4	0.3	0.8
HU	77.9	-27.2	7.1	1.5	0.7	0.7	:	99.9	-1.8	-1.5	-1.6	2.4	-0.5	-0.2
MT	84.1	-28.3	12.6	17.3	-19.8	-5.6	-4.4	110.9	4.2	10.3	-2.6	1.8	-6.1	0.2
NL	96.8	0.3	-0.8	6.0	2.5	2.9	:	c	-1.6	-0.1	0.3	0.4	-0.1	c
AT	106.5	-2.0	1.9	-0.9	-1.3	4.8	:	101.9	-0.1	0.0	0.6	0.4	0.3	:
PL	164.8	4.1	1.0	5.6	4.2	6.9	:	99.7	-3.1	10.0	0.9	-6.9	-9.3	c
PT	c	12.8	0.5	c	c	c	c	74.7	-2.0	-1.9	-1.2	-0.9	-0.5	-0.4
RO	180.4	-9.5	-2.6	-6.1	8.2	-4.2	8.7	67.0	-4.7	-4.7	-4.2	-4.2	-3.6	:
SI	112.2	1.7	-0.3	1.5	1.8	-0.6	3.8	102.3	-0.4	-0.4	0.1	-1.0	0.4	:
SK	111.9	-9.1	-8.6	-0.6	-0.3	9.4	:	110.6	-2.2	-1.1	-4.2	-0.5	-0.7	:
FI	117.5	3.8	4.7	-2.2	16.5	3.9	9.7	104.1	-2.3	-4.7	5.2	7.1	-4.8	2.5
SE	121.1	4.2	3.8	7.3	4.8	4.9	2.9	103.3	-1.5	-1.9	1.9	1.4	-1.8	3.8
UK	94.7	6.6	4.7	-1.2	0.6	-2.1	-1.5	91.3	-0.7	0.0	1.1	-0.2	0.4	:
NO	128.6	6.2	2.8	4.4	2.1	3.7	:	113.0	1.5	-1.1	-1.7	1.1	4.9	:
CH	:	:	:	:	:	:	:	104.6	0.2	1.0	-0.2	0.8	0.8	:

(1) Latest quarterly indices refer to the same quarters for which the respective latest growth rates are available.
Source: Eurostat ([sts_trtu_q](#), [sts_trtugr_q](#), [sts_trlb_q](#), [sts_trlbgr_q](#))

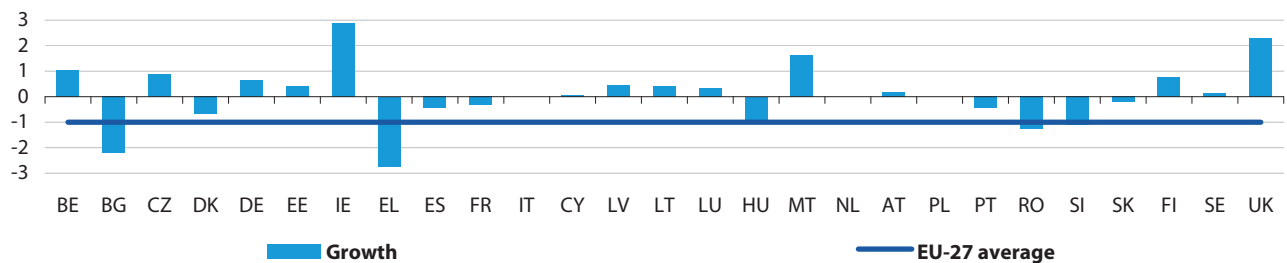
Figure 4.5: Index of turnover for wholesale trade (NACE Division 46), seasonally adjusted, growth rates compared with previous quarter, III-2010 (%) (1)



(1) Cyprus, the Netherlands and Portugal, confidential; Belgium, not available; Bulgaria, Denmark, Germany, Spain, Lithuania, Malta, Romania, Finland and the United Kingdom, IV-2010; Latvia, II-2010.

Source: Eurostat ([sts_trtugr_q](#))

Figure 4.6: Index of employment for wholesale trade (NACE Division 46), seasonally adjusted, growth rates compared with previous quarter, III-2010 (%) (1)



(1) Italy, the Netherlands and Poland, confidential; Bulgaria, Germany, Spain, France, Lithuania, Luxembourg, Hungary, Malta, Poland, Portugal, Finland and Sweden, IV-2010; Ireland, I-2010.

Source: Eurostat ([sts_trlbgr_q](#))

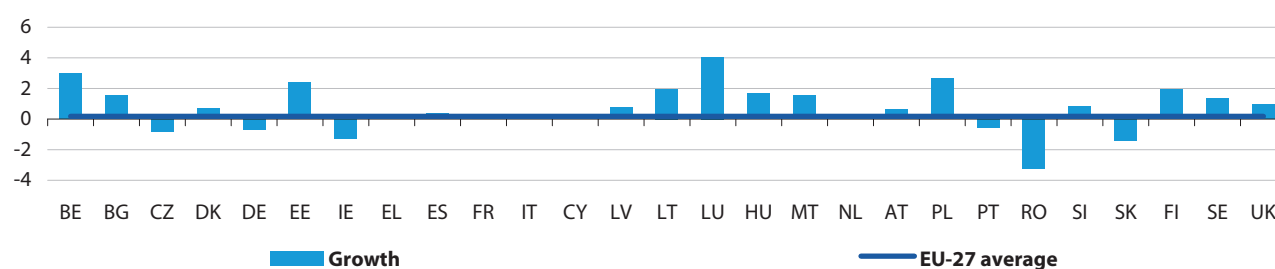
Table 4.6: Wholesale trade (NACE Division 46), seasonally adjusted, growth rates compared with previous quarter (%) (1)

	Latest quarterly index (2005=100)	Index of turnover						Latest quarterly index (2005=100)	Index of employment					
		III-09	IV-09	I-10	II-10	III-10	IV-10		III-09	IV-09	I-10	II-10	III-10	IV-10
EU-27	119.0	1.1	2.7	3.7	1.2	1.6	:	98.9	-1.6	-0.1	-0.1	-0.7	-1.0	:
Euro area	109.6	1.1	0.1	3.0	3.7	1.0	:	98.6	-1.0	-0.8	-0.1	0.0	-0.1	0.2
BE	97.0	:	:	:	:	:	:	104.6	-0.4	0.1	-0.3	0.5	1.1	:
BG	133.1	-5.8	-1.1	1.2	2.6	3.6	2.1	118.5	-1.5	-1.6	-3.7	-1.5	-2.1	-2.2
CZ	109.6	2.8	-1.0	3.0	3.7	1.5	:	105.8	-1.1	0.4	0.1	0.5	0.9	:
DK	110.8	-0.9	1.0	2.9	2.2	4.3	0.4	95.1	-2.6	-2.1	-0.7	-0.2	-0.7	:
DE	112.4	-1.0	3.4	5.9	4.8	0.3	1.1	96.5	-0.7	-0.5	0.5	0.0	0.2	0.6
EE	116.2	-5.1	0.5	-0.6	8.1	1.7	:	75.2	-5.8	-1.4	-5.7	-0.8	0.4	:
IE	104.4	1.9	2.1	-2.7	2.9	-1.6	:	92.6	-15.6	-1.1	2.9	:	:	:
EL	109.9	4.7	-1.4	0.0	-7.5	-5.3	:	89.1	1.1	-1.1	-0.2	0.2	-2.7	:
ES	96.4	1.7	1.5	0.9	2.5	-1.7	1.4	94.8	-1.1	-0.8	-0.3	-0.4	0.1	-0.4
FR	109.4	-0.8	0.5	2.6	1.9	1.8	:	96.7	-1.1	-0.5	-0.1	-0.1	0.4	-0.3
IT	103.0	-0.6	2.2	1.8	1.8	0.6	:	c	c	c	c	c	c	:
CY	c	-1.3	1.6	2.1	0.0	c	:	106.5	-1.2	-0.7	-0.6	0.1	0.0	:
LV	101.2	-0.3	5.1	4.3	3.3	:	:	74.0	-7.7	-3.2	-3.1	-0.1	0.5	:
LT	138.7	1.8	-5.7	4.8	5.0	9.7	5.0	101.4	-2.0	-2.9	-4.6	-1.1	0.9	0.4
LU	141.9	9.8	7.7	3.3	9.6	3.4	:	113.5	-0.1	1.3	2.3	1.1	1.2	0.3
HU	122.0	-5.8	3.1	0.9	3.5	6.4	:	98.9	-0.5	-0.8	1.0	1.9	0.8	-1.0
MT	105.5	3.2	-2.9	0.4	-0.4	7.3	-5.5	112.9	2.0	0.2	-0.2	2.3	-2.2	1.6
NL	c	c	c	c	3.9	c	:	c	-0.9	-0.7	-0.7	-0.3	-0.2	c
AT	115.3	0.4	4.3	2.5	3.7	0.9	:	101.7	-0.6	0.0	0.1	0.3	0.2	:
PL	136.5	1.7	0.5	-1.7	2.3	4.1	:	100.0	-1.9	4.2	-0.7	-5.4	-7.3	c
PT	c	4.3	-3.0	c	c	c	c	89.7	-0.8	-0.3	-0.4	-0.3	-0.6	-0.4
RO	159.1	-3.2	-3.1	-0.4	4.2	1.9	2.2	122.5	-3.4	-2.7	-3.8	-1.4	-1.3	:
SI	119.2	-3.8	0.4	0.5	5.5	-0.9	:	106.4	-0.6	-1.3	-0.2	-0.8	-1.1	:
SK	102.3	0.4	-1.9	8.2	-1.8	-2.4	:	79.3	-10.2	-2.6	-1.2	-0.9	-0.2	:
FI	117.9	-0.1	-1.6	6.8	3.6	1.9	2.0	95.6	-1.8	3.8	2.5	0.8	-1.6	0.7
SE	127.9	2.2	3.2	2.8	4.0	1.5	:	105.1	-0.4	-0.8	0.2	1.6	1.1	0.1
UK	159.9	2.2	9.5	5.5	-2.4	2.4	2.4	95.6	-2.2	-0.5	-0.7	0.0	2.3	:
NO	121.5	1.8	0.9	2.5	1.2	-0.9	:	101.9	-2.7	-0.4	-0.4	-0.5	-1.9	:
CH	:	:	:	:	:	:	:	109.6	0.2	0.6	0.8	0.9	0.7	:

(1) Latest quarterly indices refer to the same quarters for which the respective latest growth rates are available.

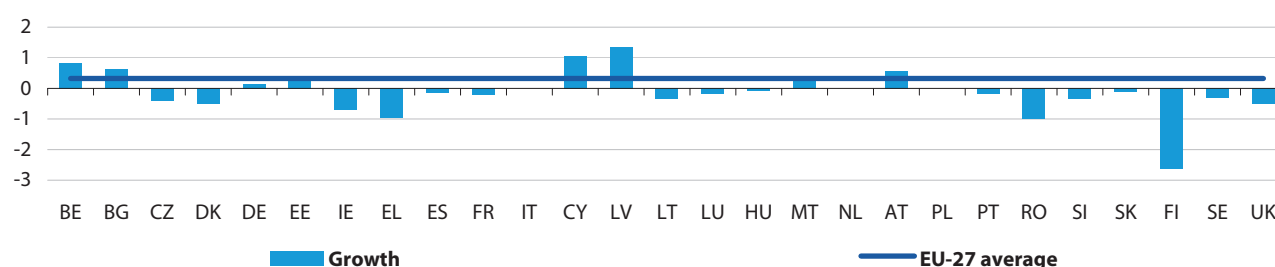
Source: Eurostat ([sts_trtu_q](#), [sts_trtugr_q](#), [sts_trlb_q](#), [sts_trlbgr_q](#))

Figure 4.7: Index of turnover for retail trade (NACE Division 47), seasonally adjusted, growth rates compared with previous quarter, IV-2010 (%) (1)



(1) Greece, Italy, Cyprus and the Netherlands, confidential; Hungary, III-2010.
Source: Eurostat ([sts_trtugr_q](#))

Figure 4.8: Index of employment for retail trade (NACE Division 47), seasonally adjusted, growth rates compared with previous quarter, III-2010 (%) (1)



(1) Italy, the Netherlands and Poland, confidential; Bulgaria, Germany, Spain, France, Lithuania, Luxembourg, Hungary, Malta, Poland, Portugal, Romania, Finland and Sweden, IV-2010; Ireland, I-2010.
Source: Eurostat ([sts_trlbgr_q](#))

Table 4.7: Retail trade (NACE Division 47), seasonally adjusted, growth rates compared with previous quarter (%) (1)

	Latest quarterly index (2005=100)	Index of turnover						Latest quarterly index (2005=100)	Index of employment					
		III-09	IV-09	I-10	II-10	III-10	IV-10		III-09	IV-09	I-10	II-10	III-10	IV-10
EU-27	110.9	0.1	0.7	1.0	0.5	0.7	0.2	102.1	-0.7	-0.5	-0.6	0.2	0.3	:
Euro area	106.1	-0.2	0.8	1.2	0.3	0.4	-0.1	102.8	-0.5	-0.2	-0.2	0.2	0.2	0.2
BE	119.2	-0.4	1.4	-2.1	1.8	2.7	3.0	103.8	0.4	-0.3	-0.6	0.6	0.8	:
BG	162.7	-2.6	-1.3	-0.7	-0.3	0.7	1.6	119.6	-2.0	-0.2	-4.8	-0.3	-1.3	0.6
CZ	114.3	-1.0	0.0	0.8	-0.3	-0.5	-0.8	101.0	-1.0	-1.0	1.4	1.3	-0.4	:
DK	102.1	-1.0	-0.6	1.6	-2.5	1.3	0.7	113.4	-0.7	0.0	0.2	0.7	-0.5	:
DE	100.6	-0.6	1.4	0.1	1.6	0.8	-0.7	96.4	-0.6	-0.9	0.0	0.3	-0.2	0.2
EE	128.4	-4.4	-2.7	4.6	2.8	2.0	2.4	97.1	-3.3	-1.7	-2.6	-0.1	0.2	:
IE	97.9	-1.5	-3.1	1.6	0.6	-2.2	-1.3	100.3	-3.4	-1.9	-0.7	:	:	:
EL	c	2.2	-0.8	5.4	-6.4	-2.8	c	102.7	0.3	1.6	-1.5	-0.2	-1.0	:
ES	101.3	0.9	-0.7	1.5	-0.3	-1.6	0.3	97.8	-0.2	-0.9	0.0	0.3	-0.4	-0.1
FR	109.8	0.0	1.1	0.9	1.2	1.2	0.3	103.5	-0.5	0.7	0.2	0.3	0.5	-0.2
IT	c	0.2	0.6	1.1	0.3	0.8	c	c	c	c	c	c	c	:
CY	c	-1.8	0.3	3.7	-1.1	2.7	c	110.5	-1.8	-0.4	-0.3	0.7	1.1	:
LV	121.0	-5.6	-4.8	2.6	3.6	1.5	0.7	80.5	-6.4	-2.4	-4.1	0.9	1.4	:
LT	120.0	-4.5	-5.1	1.3	1.0	0.9	2.0	98.4	-2.9	-3.1	-1.9	-0.9	-0.5	-0.3
LU	139.6	3.2	8.1	-0.6	0.6	3.0	4.1	112.3	0.3	0.6	0.7	0.6	1.3	-0.2
HU	114.6	-1.6	0.4	1.7	0.1	1.7	:	102.7	-1.3	-0.3	-1.0	1.3	0.5	-0.1
MT	109.5	0.7	4.8	3.3	-3.2	-2.1	1.5	85.6	-0.2	-1.3	-0.5	-2.4	-0.5	0.3
NL	c	-0.5	0.0	0.5	0.1	0.6	c	c	-0.3	0.0	0.0	0.4	0.5	c
AT	116.2	0.0	0.9	1.4	0.7	1.5	0.6	104.8	-0.2	0.0	0.4	0.2	0.6	:
PL	159.7	0.0	-0.3	2.4	2.7	6.1	2.6	99.8	-3.9	8.9	1.0	-5.6	-6.6	c
PT	101.3	-0.4	0.8	0.4	-0.3	-0.8	-0.5	102.3	0.1	-0.2	0.2	-0.1	-0.1	-0.2
RO	182.7	0.0	-0.7	1.9	3.3	-0.2	-3.2	102.8	-2.7	-3.0	-0.9	0.1	-0.8	-1.0
SI	128.1	-1.8	2.0	0.8	2.9	0.3	0.8	103.6	-0.2	-0.6	-0.7	-0.2	-0.4	:
SK	116.1	-0.1	-0.5	0.4	-1.0	1.4	-1.4	110.1	-1.0	-0.5	-0.7	-0.7	-0.1	:
FI	122.7	0.1	0.8	1.3	1.2	1.2	1.9	99.2	0.7	0.3	-1.0	0.6	1.3	-2.6
SE	119.2	0.6	0.8	0.6	0.7	1.2	1.3	106.7	-1.2	0.9	-1.1	0.5	0.5	-0.3
UK	118.2	1.6	0.8	-1.8	2.7	0.7	1.0	94.4	-1.3	-1.5	-1.3	0.4	-0.5	:
NO	126.2	1.1	0.9	0.2	-0.8	1.0	1.4	105.7	-1.3	0.1	0.8	-1.7	1.3	:
CH	111.9	0.9	0.3	0.7	0.8	-1.2	-0.1	103.3	0.3	-0.1	0.2	-0.2	0.3	:

(1) Latest quarterly indices refer to the same quarters for which the respective latest growth rates are available.
Source: Eurostat ([sts_trtu_q](#), [sts_trtugr_q](#), [sts_trlb_q](#), [sts_trlbgr_q](#))

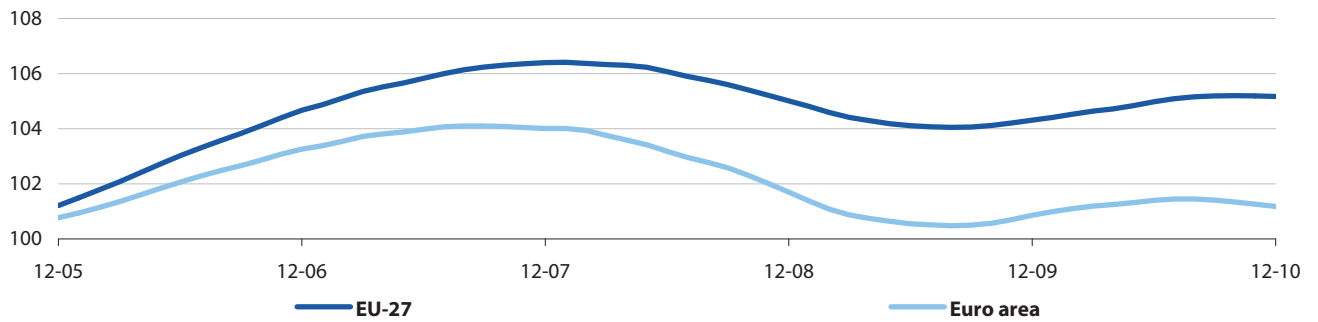
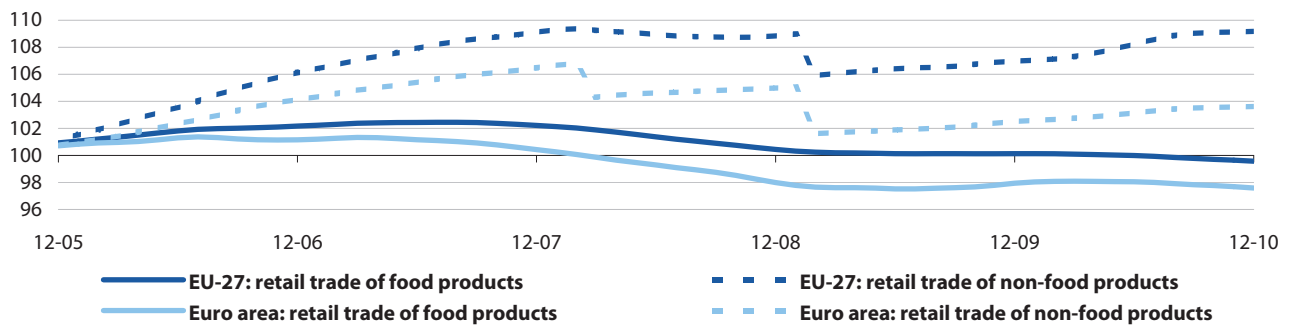
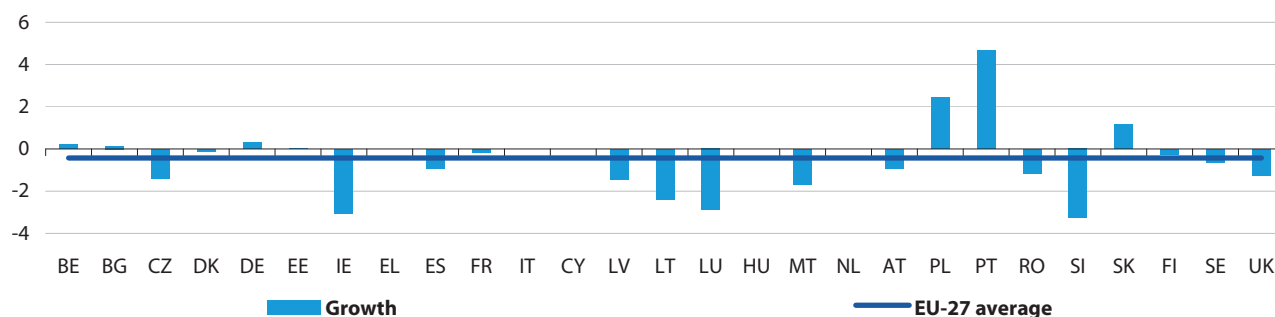
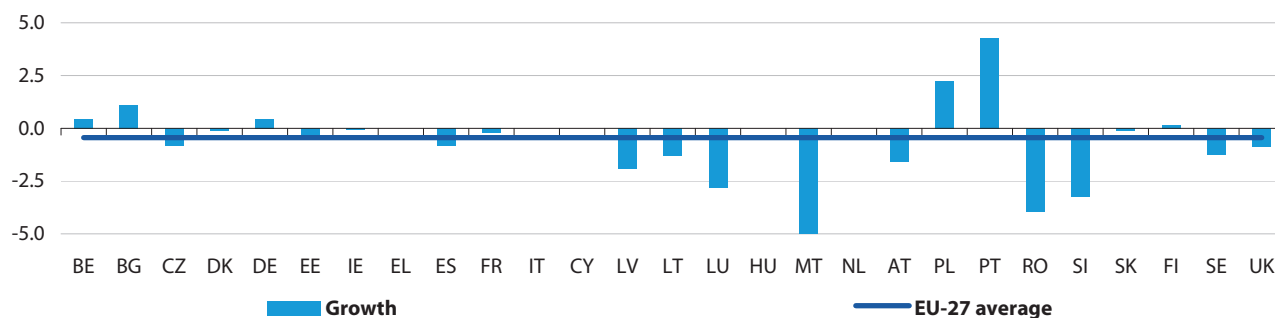
Figure 4.9: Index of volume of sales, retail trade (NACE Division 47), trend cycle (2005=100)Source: Eurostat ([sts_trtu_m](#))**Figure 4.10:** Index of volume of sales, trend cycle (2005=100)Source: Eurostat ([sts_trtu_m](#))

Figure 4.11: Index of volume of sales, retail trade (NACE Division 47), seasonally adjusted, growth rates compared with previous month, 12-2010 (%) (1)



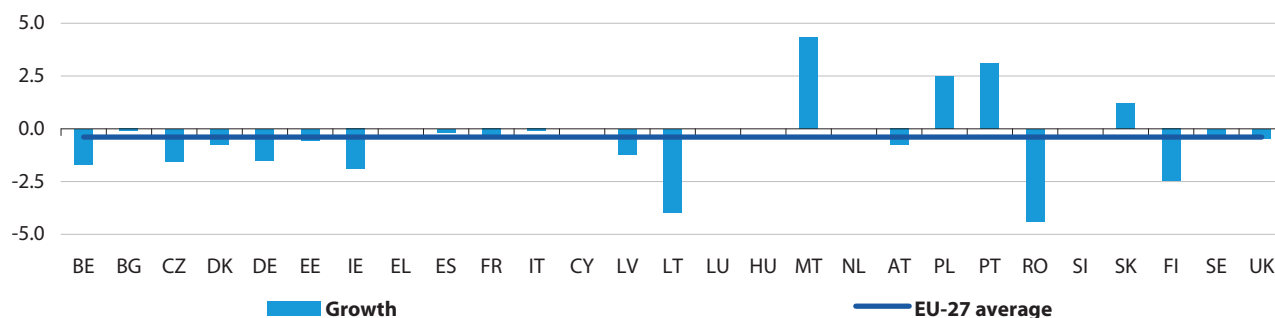
(1) Greece, Italy, Cyprus, Hungary and the Netherlands, confidential; Malta, 01-2011.
Source: Eurostat ([sts_trtugr_m](#))

Figure 4.12: Index of volume of sales, retail trade of food products, seasonally adjusted, growth rates compared with previous month, 12-2010 (%) (1)



(1) Malta, broken y-axis, value is -6.8; Greece, Italy, Cyprus, Hungary and the Netherlands, confidential; Malta, 01-2011.
Source: Eurostat ([sts_trtugr_m](#))

Figure 4.13: Index of volume of sales, retail sale of non-food products, seasonally adjusted, growth rates compared with previous month, 12-2010 (%) (1)



(1) Greece, Cyprus, Hungary and the Netherlands, confidential; Luxembourg and Slovenia, not available; Italy, 11-2010; Malta, 01-2011.
Source: Eurostat ([sts_trtugr_m](#))

Table 4.8: Index of volume of sales, retail trade (NACE Division 47), seasonally adjusted, growth rates compared with previous period (%) (1)

	Latest monthly index (2005=100)	I-10	II-10	III-10	IV-10	08-10	09-10	10-10	11-10	12-10	01-11
EU-27	104.9	0.3	0.1	0.6	-0.2	0.0	-0.1	0.0	0.0	-0.4	:
Euro area	100.8	0.5	0.0	0.3	-0.5	-0.1	-0.1	0.0	-0.1	-0.6	:
BE	108.3	-3.8	2.0	2.8	1.6	0.7	0.2	1.0	0.3	0.2	:
BG	122.0	-2.2	-0.7	-0.6	-1.3	-0.8	-0.9	-0.8	0.5	0.1	:
CZ	115.7	-0.6	-0.5	0.5	-1.3	-1.1	0.9	-0.6	-0.6	-1.4	:
DK	94.0	0.5	-2.2	0.6	0.1	-1.6	0.5	0.0	0.5	-0.1	:
DE	96.9	-0.5	1.0	0.9	-1.0	-0.3	-0.4	0.1	-1.3	0.3	:
EE	102.7	3.0	1.3	1.5	0.2	-0.3	-0.2	-0.1	0.9	0.0	:
IE	102.1	1.9	1.1	-2.3	-1.7	0.3	-0.8	-0.2	-0.1	-3.0	:
EL	c	3.8	-8.5	-4.2	c	-1.0	-1.4	-0.5	-2.8	c	:
ES	89.4	-0.1	-1.0	-1.5	-0.8	-0.2	-0.5	0.1	-0.4	-0.9	:
FR	114.1	0.8	1.3	1.8	0.5	-0.3	0.4	-0.3	0.9	-0.2	:
IT	c	0.1	-0.1	0.1	c	0.1	-0.1	0.2	-0.3	c	:
CY	c	2.9	-0.9	1.2	c	-0.7	-0.7	2.5	c	c	:
LV	91.7	3.2	3.2	1.0	-0.4	1.2	1.3	-1.1	-0.1	-1.4	:
LT	91.4	1.3	0.2	0.3	0.2	0.8	-0.3	0.5	0.7	-2.4	:
LU	123.3	-0.9	0.9	3.0	2.3	1.7	-0.5	0.8	3.5	-2.9	:
HU	c	0.8	-0.8	0.0	c	-0.5	0.3	-0.7	0.0	c	:
MT	96.8	2.1	-3.9	-1.3	-0.7	-1.8	-0.3	-0.2	2.2	-3.1	-1.7
NL	c	0.1	0.0	0.4	c	1.1	-0.2	-1.0	0.8	c	:
AT	106.2	0.8	-0.1	1.4	0.1	-3.0	1.9	-0.1	0.4	-0.9	:
PL	151.0	2.4	2.2	6.0	1.5	0.8	0.5	0.8	-1.1	2.4	:
PT	99.0	1.3	-2.2	0.6	-2.0	-0.4	-1.7	0.5	-4.1	4.7	:
RO	138.7	-0.8	2.3	-4.5	-4.3	5.2	0.5	-4.9	-1.5	-1.1	:
SI	106.6	0.0	0.6	0.3	0.0	-2.7	1.7	0.9	0.1	-3.3	:
SK	108.8	-0.9	-1.6	1.4	-1.9	0.2	0.7	-2.8	0.0	1.2	:
FI	113.3	0.6	1.2	1.7	0.7	0.0	0.7	0.0	0.4	-0.3	:
SE	113.0	0.3	1.5	1.3	0.9	-0.7	0.7	0.8	0.1	-0.6	:
UK	112.8	-2.8	2.0	1.2	0.2	-0.4	-0.3	0.5	0.6	-1.2	:
NO	118.3	-0.5	-0.4	1.5	1.8	-0.6	1.4	0.3	2.1	-2.1	:
CH	114.5	0.2	1.5	-0.2	0.5	-3.0	2.1	1.6	-2.4	0.3	:

(1) Latest monthly index refers to the same month for which the latest monthly growth rate is available.

Source: Eurostat ([sts_trtu_m](#), [sts_trtugr_q](#), [sts_trtugr_m](#))



Table 4.9: Index of volume of sales, retail trade (NACE Division 47), working day adjusted, growth rates compared with same period of previous year (%) (1)

	Latest monthly index (2005=100)	2007	2008	2009	2010	08-10	09-10	10-10	11-10	12-10	01-11
EU-27	129.6	2.5	0.2	-1.8	0.7	1.6	1.5	1.1	1.4	-0.1	:
Euro area	124.7	1.6	-0.7	-2.4	0.7	1.5	1.4	0.9	1.0	-0.8	:
BE	128.2	1.8	1.2	0.6	-0.6	1.6	3.5	0.9	4.0	1.6	:
BG	141.4	18.9	8.7	-8.8	-7.3	-4.3	-4.7	-4.8	-5.2	-3.1	:
CZ	145.1	7.6	3.8	-1.5	-1.4	-1.2	1.6	-1.0	0.0	-3.9	:
DK	116.7	-1.4	-3.1	-4.3	-1.7	-2.0	-1.2	-2.3	0.9	-1.4	:
DE	115.9	-1.3	-0.1	-2.7	1.1	3.2	2.4	1.3	0.1	-0.5	:
EE	114.8	10.5	-4.5	-18.3	-0.6	2.9	4.9	3.6	7.8	7.0	:
IE	136.2	8.0	-2.2	-6.2	-0.8	-0.8	-1.1	0.0	-0.1	-3.3	:
EL	c	2.2	1.3	-11.3	c	-11.6	-10.5	-8.1	-12.1	c	:
ES	102.7	2.7	-5.4	-5.4	-2.7	-4.7	-5.0	-2.3	-2.7	-5.0	:
FR	145.7	4.1	1.2	0.0	3.7	4.7	5.0	3.0	5.5	3.2	:
IT	c	-0.2	-2.6	-1.3	c	1.5	1.0	1.4	-0.8	c	:
CY	c	7.8	5.3	-3.9	c	1.1	0.3	4.2	c	c	:
LV	107.9	15.5	-7.3	-27.2	-2.1	2.9	6.3	5.5	8.1	8.1	:
LT	108.2	13.7	3.7	-21.4	-7.1	-6.6	-0.2	-0.2	4.1	1.9	:
LU	156.8	4.6	1.7	2.2	7.2	11.1	8.8	6.5	9.7	1.0	:
HU	c	-2.0	-1.9	-5.2	c	0.0	0.8	-0.7	-0.4	c	:
MT	90.7	8.0	-1.4	-1.7	1.0	0.1	-0.4	-5.2	-0.8	-5.0	-9.7
NL	c	2.7	-0.1	-4.4	c	0.9	0.9	-0.1	1.1	c	:
AT	130.1	0.8	-0.8	2.1	2.1	1.3	2.5	1.8	4.2	0.4	:
PL	173.4	10.9	5.0	2.9	6.5	10.0	12.1	12.8	11.8	12.4	:
PT	130.0	0.3	0.0	-1.7	-0.6	-0.6	-0.9	-1.3	-4.8	-1.0	:
RO	159.7	20.3	20.3	-10.2	-5.5	-2.5	-1.7	-7.1	-8.8	-9.4	:
SI	120.8	6.2	11.4	-10.5	-0.5	0.0	3.1	2.4	3.5	-3.0	:
SK	130.5	5.5	9.0	-10.2	-2.3	-1.8	-1.8	-3.7	-3.1	-2.3	:
FI	139.0	5.2	1.1	-2.6	2.9	4.7	5.1	2.6	6.6	2.4	:
SE	138.4	0.9	0.8	0.7	2.6	3.5	4.2	4.3	4.5	3.3	:
UK	141.5	3.7	2.0	1.3	0.5	1.1	0.2	0.4	1.3	0.9	:
NO	152.3	6.6	1.6	0.8	1.4	-0.2	3.2	1.4	4.7	1.3	:
CH	147.4	4.2	3.0	0.6	2.4	0.4	4.5	2.9	1.6	-1.2	:

(1) Latest monthly index refers to the same month for which the latest monthly growth rate is available.

Source: Eurostat ([sts_trtu_m](#), [sts_trtugr_q](#), [sts_trtugr_m](#))

Table 4.10: Index of volume of sales, retail trade of food products, seasonally adjusted, growth rates compared with previous period (%) (1)

	Latest monthly index (2005=100)										
		I-10	II-10	III-10	IV-10	08-10	09-10	10-10	11-10	12-10	01-11
EU-27	99.4	0.2	-0.4	-0.1	-0.2	-1.2	0.3	0.2	0.1	-0.4	:
Euro area	97.3	0.6	-0.3	-0.1	-0.3	-0.8	0.0	0.3	-0.1	-0.5	:
BE	99.5	-1.3	1.4	-0.6	-1.1	-2.2	-1.1	-0.4	1.1	0.5	:
BG	129.4	-0.4	0.3	0.1	0.9	-0.8	0.5	0.3	0.3	1.1	:
CZ	110.8	-0.4	-0.9	1.6	-1.0	-3.0	0.8	-0.1	-0.1	-0.8	:
DK	93.1	0.3	-1.5	0.0	0.3	-1.1	0.2	0.3	0.3	-0.1	:
DE	89.5	0.8	-1.4	0.7	-0.7	-1.7	-0.9	1.3	-1.5	0.4	:
EE	99.4	0.7	-0.7	1.6	-1.4	0.6	-1.7	-0.5	0.4	-0.5	:
IE	111.9	1.9	0.8	-1.2	-0.2	-0.5	-0.4	0.4	-0.1	-0.1	:
EL	c	1.5	-8.3	-2.7	c	-2.1	0.5	-0.7	-0.8	c	:
ES	93.2	1.2	-1.5	-1.4	-0.5	-1.2	0.3	0.1	-0.2	-0.8	:
FR	102.9	0.7	0.9	0.3	0.5	-1.0	0.9	-0.4	1.0	-0.2	:
IT	c	0.1	-0.1	0.1	c	0.0	-0.3	0.5	-0.5	c	:
CY	c	2.2	0.6	1.0	c	-4.9	1.0	2.6	c	c	:
LV	81.2	1.8	0.4	0.9	-2.4	-0.1	-0.3	-0.6	-1.5	-1.9	:
LT	85.0	0.6	-1.3	-0.9	-0.8	0.1	-0.7	0.2	-0.1	-1.3	:
LU	101.7	-1.8	0.1	0.2	0.2	-1.5	0.5	0.6	1.1	-2.8	:
HU	c	-0.1	-0.8	0.7	c	-0.7	0.5	-0.7	0.1	c	:
MT	89.8	0.1	-2.5	2.4	2.9	-4.3	2.2	0.2	2.1	3.9	-6.8
NL	c	0.8	0.3	-1.0	c	0.1	0.0	0.2	1.1	c	:
AT	105.1	1.8	0.1	0.6	0.9	-4.9	2.7	0.4	1.5	-1.6	:
PL	118.0	0.5	-2.0	2.7	1.2	-4.8	1.1	0.7	1.1	2.3	:
PT	109.5	0.3	0.2	1.8	-1.4	-2.1	-1.2	1.6	-4.2	4.3	:
RO	128.6	-0.4	-0.9	-2.7	-4.5	2.9	-3.0	-3.2	1.6	-4.0	:
SI	95.8	-1.1	-1.0	-0.3	0.2	-6.0	5.1	1.1	-1.6	-3.2	:
SK	157.3	-1.7	1.2	3.1	2.6	-1.1	1.6	0.3	2.4	-0.1	:
FI	113.6	1.8	0.8	1.2	0.6	-0.4	0.2	0.1	0.7	0.2	:
SE	110.0	0.8	-0.7	0.7	-0.1	-0.5	0.0	0.6	-0.2	-1.3	:
UK	101.9	-1.8	0.6	-1.1	0.0	-0.5	-0.2	0.2	0.6	-0.9	:
NO	114.4	-0.1	-0.4	0.3	0.3	0.6	0.6	-0.3	0.5	-1.0	:
CH	109.6	-0.4	-0.5	-0.3	1.1	-2.3	3.3	1.9	-2.7	-1.0	:

(1) Latest monthly index refers to the same month for which the latest monthly growth rate is available.

Source: Eurostat ([sts_trtu_m](#), [sts_trtugr_q](#), [sts_trtugr_m](#))

Table 4.11: Index of volume of sales, retail trade of food products, working day adjusted, growth rates compared with same period of previous year (%) (1)

	Latest monthly index (2005=100)	2007	2008	2009	2010	08-10	09-10	10-10	11-10	12-10	01-11
EU-27	118.5	0.6	-1.2	-1.1	-0.1	-1.5	-0.6	-0.2	0.2	-1.2	:
Euro area	117.7	0.0	-1.8	-1.7	0.5	-1.1	0.1	0.4	0.7	-1.0	:
BE	121.0	-1.3	-1.1	1.4	-0.2	-3.6	-0.7	-3.9	0.9	-1.5	:
BG	149.1	14.2	1.5	2.2	0.4	-0.6	-0.2	0.4	0.4	2.7	:
CZ	135.2	3.9	0.9	0.6	0.1	-0.5	0.4	-0.9	0.9	-1.7	:
DK	104.8	-0.6	-1.1	-2.8	-1.3	-4.3	-1.2	-1.6	-0.5	-0.5	:
DE	105.2	-3.1	-3.1	-1.8	-0.5	-3.1	-1.2	1.0	-0.6	-2.1	:
EE	114.1	9.6	-1.1	-9.0	-2.5	0.8	0.6	-1.6	1.0	1.4	:
IE	127.6	7.0	-0.5	-3.8	1.1	0.7	0.1	1.2	1.1	1.1	:
EL	c	0.9	-0.1	-6.0	c	-12.7	-8.9	-9.1	-9.2	c	:
ES	108.9	1.2	-3.0	-3.6	-1.2	-3.6	-2.2	-1.8	-1.1	-3.6	:
FR	125.5	1.5	-1.2	-1.1	2.0	0.5	2.5	1.3	3.6	1.7	:
IT	c	-1.6	-3.6	-2.2	c	1.4	-0.2	1.5	-1.0	c	:
CY	c	3.5	5.2	-0.4	c	0.3	1.9	0.2	c	c	:
LV	94.9	9.0	-7.8	-20.9	-5.3	-1.1	-0.3	-0.4	1.8	1.0	:
LT	101.0	7.7	2.0	-18.4	-8.9	-8.4	-4.5	-4.3	-0.9	-2.8	:
LU	129.5	0.1	-1.9	-0.2	0.4	0.2	0.7	1.9	-1.3	-4.1	:
HU	c	-1.3	-1.2	-4.0	c	-0.9	1.3	-1.3	-0.5	c	:
MT	79.5	2.7	-2.1	2.3	2.4	3.1	6.5	0.2	3.2	6.4	-1.7
NL	c	2.8	0.7	-1.2	c	-0.7	-0.3	1.6	1.1	c	:
AT	121.6	-0.1	-1.3	1.5	3.0	0.1	2.4	2.8	5.6	1.4	:
PL	136.9	4.7	-0.8	0.8	-1.2	-2.4	0.1	0.7	1.4	5.0	:
PT	133.7	-0.7	2.5	1.3	2.2	1.5	2.4	2.2	-1.3	1.2	:
RO	164.0	16.5	15.4	-4.3	-7.8	-5.2	-7.5	-12.3	-6.1	-9.3	:
SI	114.9	-0.9	5.7	-1.8	-1.6	-5.4	0.9	-0.5	-0.4	-5.2	:
SK	178.9	6.0	12.0	14.0	3.0	4.4	3.9	2.3	6.8	7.0	:
FI	133.2	4.1	0.7	-1.4	4.1	3.8	4.3	2.3	6.6	4.6	:
SE	128.8	2.7	-0.7	2.0	0.5	0.1	0.4	0.9	1.4	-0.4	:
UK	115.5	1.1	0.1	1.2	-1.4	-2.7	-2.8	-1.9	-1.3	-2.5	:
NO	138.7	4.3	2.9	1.6	0.9	0.2	1.5	-0.3	1.9	-0.8	:
CH	143.6	2.0	2.8	1.7	1.5	-1.7	2.8	0.8	-0.9	-1.7	:

(1) Latest monthly index refers to the same month for which the latest monthly growth rate is available.

Source: Eurostat ([sts_trtu_m](#), [sts_trtugr_q](#), [sts_trtugr_m](#))

Table 4.12: Index of volume of sales, retail sale of non-food products, seasonally adjusted, growth rates compared with previous period (%) (1)

	Latest monthly index (2005=100)										
		I-10	II-10	III-10	IV-10	08-10	09-10	10-10	11-10	12-10	01-11
EU-27	108.6	-0.2	0.6	1.6	-0.4	0.8	-0.5	0.1	-0.3	-0.4	:
Euro area	102.9	0.1	0.1	1.0	-0.7	0.7	-0.4	0.1	-0.3	-0.6	:
BE	112.4	-4.2	1.4	4.0	3.2	4.2	0.2	2.8	-0.8	-1.7	:
BG	119.1	-2.8	-1.6	-1.1	-1.4	-0.7	-0.7	-0.8	0.2	-0.1	:
CZ	120.8	-0.7	-0.4	0.4	-1.5	-0.1	1.4	-1.5	-0.5	-1.5	:
DK	94.3	0.6	-2.1	0.1	-0.1	-0.2	-0.1	0.5	-0.4	-0.7	:
DE	96.9	0.7	2.3	1.1	-2.6	1.0	-1.5	0.2	-2.5	-1.5	:
EE	103.0	5.3	4.7	1.5	-0.2	-0.2	-1.7	0.5	1.2	-0.6	:
IE	99.4	1.1	0.1	-1.7	-1.0	1.0	-0.8	-0.2	-0.1	-1.9	:
EL	c	8.1	-17.8	-4.2	c	0.4	-2.2	0.4	-3.4	c	:
ES	87.7	0.9	0.9	-3.6	-1.5	0.9	-1.4	0.2	-1.5	-0.2	:
FR	121.9	0.7	1.3	2.6	0.2	0.1	-0.2	-0.3	1.3	-0.5	:
IT	99.4	-0.1	0.3	0.1	:	-0.1	0.3	0.1	-0.1	:	:
CY	c	3.5	-2.2	0.9	c	0.4	-1.9	3.9	c	c	:
LV	98.0	3.9	4.8	1.0	0.7	1.9	2.1	-1.4	0.7	-1.2	:
LT	94.7	2.3	1.8	1.3	-0.5	1.8	-0.4	0.3	0.3	-4.0	:
LU	:	:	:	:	:	:	:	:	:	:	:
HU	c	1.4	-0.4	-0.3	c	-0.2	0.0	-0.6	0.0	c	:
MT	92.8	1.1	-2.6	-0.7	-4.0	-0.9	-1.6	-2.4	2.3	-5.4	4.3
NL	c	-0.5	0.0	1.2	c	1.6	-0.1	-1.8	1.0	c	:
AT	106.6	0.6	-0.3	1.5	-0.3	-1.3	1.1	-0.1	-0.3	-0.8	:
PL	171.9	4.0	3.2	7.3	2.5	1.6	1.3	1.1	-1.2	2.5	:
PT	91.6	-1.5	-0.8	-1.3	-1.2	-0.1	-0.8	-0.2	-2.2	3.1	:
RO	138.9	-1.1	2.0	-3.0	-6.1	2.5	1.4	-4.7	-2.6	-4.4	:
SI	:	:	:	:	:	:	:	:	:	:	:
SK	100.6	-1.7	-1.6	1.4	-2.9	0.8	0.6	-3.4	-0.7	1.2	:
FI	114.2	0.2	1.0	1.5	1.2	0.9	2.2	-0.7	1.3	-2.5	:
SE	118.4	-0.7	3.4	2.3	1.3	-0.9	1.1	1.0	0.0	-0.3	:
UK	120.8	-1.4	1.6	2.0	0.6	0.4	-0.5	0.7	0.4	-0.4	:
NO	:	:	:	:	:	:	:	:	:	:	:
CH	:	:	:	:	:	:	:	:	:	:	:

(1) Latest monthly index refers to the same month for which the latest monthly growth rate is available.

Source: Eurostat ([sts_trtu_m](#), [sts_trtugr_q](#), [sts_trtugr_m](#))



Table 4.13: Index of volume of sales, retail sale of non-food products, working day adjusted, growth rates compared with same period of previous year (%) (1)

	Latest monthly index (2005=100)	2007	2008	2009	2010	08-10	09-10	10-10	11-10	12-10	01-11
EU-27	136.7	3.7	1.0	-2.0	1.4	3.9	3.0	2.4	2.2	0.8	:
Euro area	127.8	2.6	-0.4	-2.7	0.9	3.5	2.3	1.7	1.3	-0.8	:
BE	133.1	3.8	2.0	1.3	-1.1	5.2	6.6	4.3	6.4	3.1	:
BG	138.8	20.4	10.9	-11.9	-9.7	-5.5	-6.0	-6.3	-7.0	-5.1	:
CZ	151.8	9.8	5.4	-2.6	-2.2	-1.5	2.3	-1.0	-0.5	-5.0	:
DK	124.0	-1.5	-3.6	-4.2	-2.2	-2.2	-1.7	-1.2	-0.4	-2.0	:
DE	116.2	-0.6	1.1	-3.6	1.6	6.2	3.3	3.7	0.8	-0.5	:
EE	115.8	12.1	-7.3	-24.2	0.4	4.7	8.4	8.0	14.9	12.3	:
IE	150.6	9.2	-3.6	-8.5	-1.7	-1.4	-1.9	-0.6	-0.2	-4.6	:
EL	c	2.5	1.0	-15.2	c	-12.0	-13.7	-10.0	-16.6	c	:
ES	100.3	3.8	-8.2	-5.0	-2.2	-2.1	-4.2	-2.2	-3.4	-4.9	:
FR	161.4	6.1	2.9	0.7	4.8	7.7	6.7	4.0	6.8	4.0	:
IT	90.6	0.6	-2.1	-0.8	:	1.4	1.6	1.3	-0.7	:	:
CY	c	10.9	6.0	-6.6	c	1.1	-1.1	7.0	c	c	:
LV	115.6	18.8	-7.1	-30.3	-0.4	5.1	9.7	8.6	11.5	11.9	:
LT	113.7	18.5	4.8	-23.4	-5.8	-5.4	2.5	2.6	7.5	5.3	:
LU	:	:	:	:	:	:	:	:	:	:	:
HU	c	-2.6	-2.3	-6.6	c	0.8	0.8	-0.2	0.0	c	:
MT	89.2	11.9	-6.2	-5.9	-3.8	-3.9	-5.1	-10.2	-3.9	-4.7	-7.3
NL	c	2.9	-0.3	-6.2	c	2.1	1.5	-1.2	1.8	c	:
AT	134.8	1.3	-0.5	2.4	1.5	2.0	2.5	1.3	3.5	-0.1	:
PL	195.7	14.6	7.6	4.1	10.2	15.1	17.8	17.4	17.0	16.2	:
PT	127.1	1.1	-1.9	-4.3	-3.0	-2.5	-3.7	-4.2	-7.6	-2.7	:
RO	155.0	22.0	23.3	-13.4	-4.3	-1.0	0.5	-5.7	-8.3	-10.9	:
SI	:	10.4	15.3	:	:	:	:	:	:	:	:
SK	121.8	6.5	7.4	-12.9	-4.4	-3.3	-3.1	-5.1	-5.1	-4.1	:
FI	147.1	6.1	1.9	-3.8	2.4	4.7	6.1	4.4	5.9	1.5	:
SE	151.0	1.4	2.0	0.2	4.4	6.5	7.4	6.9	6.8	5.8	:
UK	162.4	5.4	3.6	1.7	2.4	4.3	2.9	2.5	3.1	3.2	:
NO	:	:	:	:	:	:	:	:	:	:	:
CH	:	:	:	:	:	:	:	:	:	:	:

(1) Latest monthly index refers to the same month for which the latest monthly growth rate is available.

Source: Eurostat ([sts_trtu_m](#), [sts_trtugr_q](#), [sts_trtugr_m](#))

Table 4.14: Index of volume of sales, seasonally adjusted, growth rates compared with previous month, EU-27 (%) (1)

NACE label	Latest monthly index (2005=100)	Growth rates compared with previous month (%)								
		05-10	06-10	07-10	08-10	09-10	10-10	11-10	12-10	
Retail trade	104.9	0.6	0.3	0.2	0.0	-0.1	0.0	0.0	-0.4	
Retail trade of food products	99.4	0.7	0.0	0.4	-1.2	0.3	0.2	0.1	-0.4	
Retail sale of non-food products	108.6	0.8	0.9	0.3	0.8	-0.5	0.1	-0.3	-0.4	
Textiles, clothing, footwear & leather goods	117.1	-0.5	1.8	2.4	0.1	-0.8	0.4	-0.7	:	
Chemists; medical goods, cosmetics & toiletries	115.6	0.5	0.1	0.4	0.5	-0.1	-0.2	0.1	:	
Computers, peripherals & software; telecoms	113.7	0.7	0.5	0.5	1.6	-0.7	0.1	1.0	:	
Audio & video; hardware, paint, glass; elec. appl.	105.8	1.3	0.2	-1.0	0.8	-0.3	0.0	-0.4	:	

(1) Latest monthly index refers to the same month for which the latest growth rate is available.
Source: Eurostat ([sts_trtu_m](#), [sts_trtugr_m](#))

Table 4.15: Index of volume of sales, seasonally adjusted, growth rates compared with previous month, euro area (%) (1)

NACE label	Latest monthly index (2005=100)	Growth rates compared with previous month (%)								
		05-10	06-10	07-10	08-10	09-10	10-10	11-10	12-10	
Retail trade	100.8	0.4	0.3	0.1	-0.1	-0.1	0.0	-0.1	-0.6	
Retail trade of food products	97.3	0.7	-0.3	0.4	-0.8	0.0	0.3	-0.1	-0.5	
Retail sale of non-food products	102.9	0.5	0.7	0.0	0.7	-0.4	0.1	-0.3	-0.6	
Textiles, clothing, footwear & leather goods	106.4	-0.5	1.3	2.5	0.3	-1.2	0.2	-0.6	:	
Chemists; medical goods, cosmetics & toiletries	116.1	0.4	0.1	0.2	0.3	0.1	0.0	0.1	:	
Computers, peripherals & software; telecoms	110.1	0.6	0.3	-0.1	1.1	-0.4	0.0	0.4	:	
Audio & video; hardware, paint, glass; elec. appl.	103.3	1.4	0.0	-1.1	1.1	-0.7	0.2	-0.3	:	

(1) Latest monthly index refers to the same month for which the latest growth rate is available.
Source: Eurostat ([sts_trtu_m](#), [sts_trtugr_m](#))

Table 4.16: Index of volume of sales, working day adjusted, growth rates compared with same month of previous year, EU-27 (%) (1)

NACE label	Latest monthly index (2005=100)	Growth rates compared with same month of previous year (%)								
		05-10	06-10	07-10	08-10	09-10	10-10	11-10	12-10	
Retail trade	129.6	0.9	1.3	1.4	1.6	1.5	1.1	1.4	-0.1	
Retail trade of food products	118.5	0.3	0.4	1.3	-1.5	-0.6	-0.2	0.2	-1.2	
Retail sale of non-food products	136.7	1.3	2.1	1.8	3.9	3.0	2.4	2.2	0.8	
Textiles, clothing, footwear & leather goods	116.1	1.4	2.5	5.8	8.1	5.9	3.9	5.1	:	
Chemists; medical goods, cosmetics & toiletries	116.7	4.1	3.3	3.7	4.5	3.8	2.3	1.9	:	
Computers, peripherals & software; telecoms	116.8	0.8	0.8	0.8	4.9	3.6	2.7	4.2	:	
Audio & video; hardware, paint, glass; elec. appl.	108.1	3.6	3.5	0.5	2.5	1.2	0.7	-0.4	:	

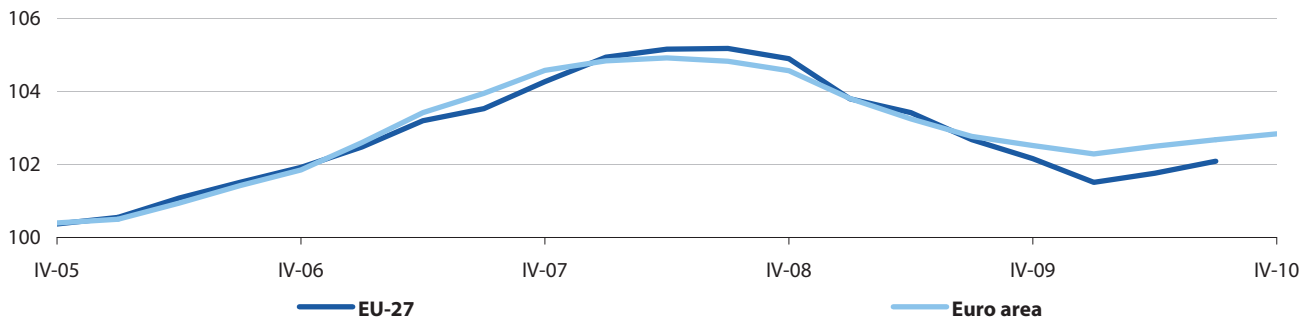
(1) Latest monthly index refers to the same month for which the latest growth rate is available.
Source: Eurostat ([sts_trtu_m](#), [sts_trtugr_m](#))

Table 4.17: Index of volume of sales, working day adjusted, growth rates compared with same month of previous year, euro area (%) (1)

NACE label	Latest monthly index (2005=100)	Growth rates compared with same month of previous year (%)								
		05-10	06-10	07-10	08-10	09-10	10-10	11-10	12-10	
Retail trade	124.7	0.9	1.4	1.5	1.5	1.4	0.9	1.0	-0.8	
Retail trade of food products	117.7	0.8	0.8	2.2	-1.1	0.1	0.4	0.7	-1.0	
Retail sale of non-food products	127.8	0.8	1.8	1.2	3.5	2.3	1.7	1.3	-0.8	
Textiles, clothing, footwear & leather goods	102.4	-1.1	0.8	4.8	7.7	4.3	2.4	3.5	:	
Chemists; medical goods, cosmetics & toiletries	115.6	3.7	3.4	3.2	4.0	3.4	1.8	1.0	:	
Computers, peripherals & software; telecoms	109.5	2.1	1.9	1.2	4.2	3.1	2.1	3.3	:	
Audio & video; hardware, paint, glass; elec. appl.	103.3	4.1	3.6	0.7	2.9	0.9	1.0	0.2	:	

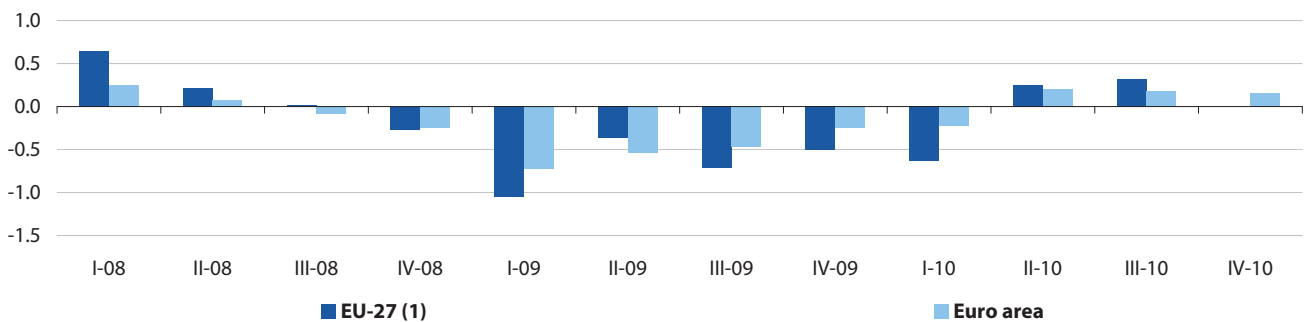
(1) Latest monthly index refers to the same month for which the latest growth rate is available.
Source: Eurostat ([sts_trtu_m](#), [sts_trtugr_m](#))

Figure 4.14: Index of employment, retail trade (NACE Division 47), seasonally adjusted (2005=100)



Source: Eurostat ([sts_trlb_q](#))

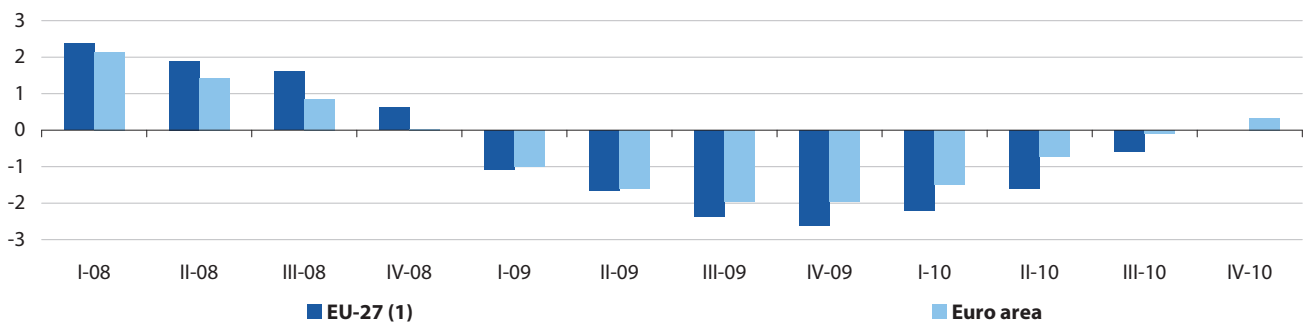
Figure 4.15: Index of employment, retail trade (NACE Division 47), seasonally adjusted, growth rates compared with previous quarter (%)



(1) IV-2010, not available.

Source: Eurostat ([sts_trlbgr_q](#))

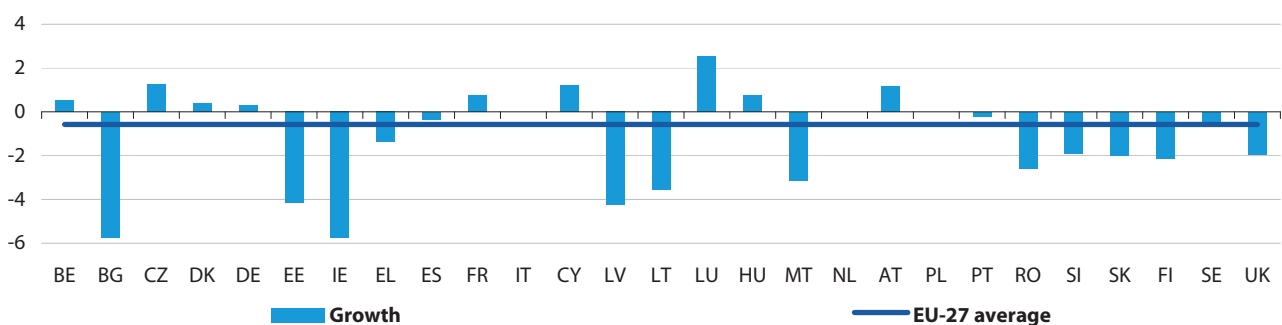
Figure 4.16: Index of employment, retail trade (NACE Division 47), gross, growth rates compared with same quarter of previous year (%)



(1) IV-2010, not available.

Source: Eurostat ([sts_trlbgr_q](#))

Figure 4.17: Index of employment, retail trade (NACE Division 47), gross, growth rates compared with same quarter of previous year, III-2010 (%) (1)



(1) Italy, the Netherlands and Poland, confidential; Bulgaria, Germany, Spain, France, Lithuania, Luxembourg, Hungary, Malta, Poland, Portugal, Romania, Finland and Sweden, IV-2010; Ireland, I-2010.

Source: Eurostat ([sts_trlbgr_q](#))

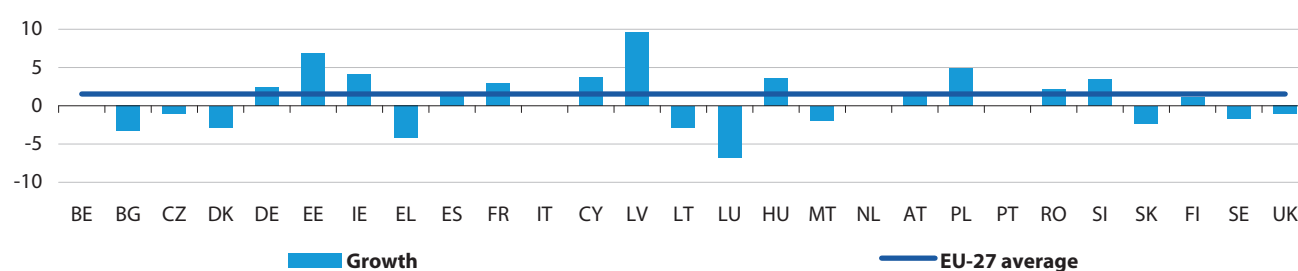
Table 4.18: Index of employment, retail trade (NACE Division 47), gross, growth rates compared with same period of previous year (%) (1)

	Latest quarterly index (2005=100)	2007	2008	2009	2010	III-09	IV-09	I-10	II-10	III-10	IV-10
EU-27	102.1	2.1	1.6	-1.9	:	-2.4	-2.6	-2.2	-1.6	-0.6	:
Euro area	103.7	2.4	1.1	-1.6	-0.5	-2.0	-2.0	-1.5	-0.7	-0.1	0.3
BE	103.1	1.6	1.3	-0.1	:	0.0	-0.2	-0.1	0.0	0.5	:
BG	119.7	6.9	16.1	-0.1	-6.9	-2.1	-4.1	-8.1	-7.2	-6.6	-5.7
CZ	100.9	1.2	2.5	-2.3	:	-3.0	-4.4	-2.7	0.8	1.3	:
DK	113.8	3.9	4.6	0.2	:	-1.0	-2.4	-1.0	0.4	0.4	:
DE	97.4	0.0	-0.2	-1.9	-0.9	-2.0	-2.9	-1.7	-1.2	-0.8	0.3
EE	97.5	4.1	4.1	-8.1	:	-10.6	-11.0	-10.6	-7.5	-4.2	:
IE	99.7	6.3	0.6	-4.8	:	-3.7	-8.6	-5.8	:	:	:
EL	100.8	0.7	1.7	0.5	:	-2.1	1.8	-2.0	0.2	-1.4	:
ES	98.7	2.1	-0.4	-4.0	-1.1	-4.1	-3.4	-2.2	-0.8	-1.1	-0.4
FR	104.3	2.1	0.0	-0.7	0.8	-1.0	-0.3	0.1	0.6	1.7	0.7
IT	c	c	c	c	:	c	c	c	c	c	:
CY	110.4	4.9	4.3	-2.6	:	-4.3	-4.8	-4.6	-2.0	1.2	:
LV	81.0	7.9	-3.5	-18.2	:	-22.5	-22.8	-17.4	-11.6	-4.2	:
LT	98.0	5.7	5.9	-9.9	-7.6	-12.0	-14.2	-11.7	-8.6	-6.3	-3.6
LU	113.1	1.6	3.2	1.3	2.4	1.1	0.4	1.4	2.3	3.3	2.5
HU	103.2	0.9	3.7	-5.0	-1.2	-6.1	-7.6	-4.5	-1.3	0.5	0.8
MT	86.4	-1.2	-8.8	1.7	-3.6	1.0	1.3	-2.3	-4.5	-4.7	-3.1
NL	c	3.7	1.9	0.3	c	-0.5	-0.2	-0.9	-0.2	0.7	c
AT	105.2	2.0	1.3	-0.6	:	-0.8	-1.2	-0.3	0.4	1.2	:
PL	70.6	2.6	2.9	1.0	-8.3	0.9	0.4	0.4	0.5	1.0	c
PT	103.7	2.2	2.6	-2.8	-0.3	-2.8	-3.0	-0.6	-0.1	-0.2	-0.2
RO	103.6	-1.1	4.8	0.1	-5.5	-1.8	-4.9	-8.3	-6.4	-4.5	-2.6
SI	103.4	2.8	2.3	-1.5	:	-1.7	-2.3	-2.5	-1.8	-1.9	:
SK	110.0	6.8	1.3	-3.0	:	-3.7	-3.6	-2.6	-3.0	-2.0	:
FI	96.6	2.0	-3.7	2.1	-0.1	4.2	1.5	-1.4	0.6	2.2	-2.1
SE	106.4	5.4	-1.0	-2.0	-0.3	-2.1	-0.4	-0.7	-0.9	0.7	-0.4
UK	94.2	0.0	0.9	-3.5	:	-3.7	-3.9	-3.5	-4.2	-1.9	:
NO	106.6	3.0	3.7	-1.8	:	-3.5	-2.7	-0.6	-2.0	0.2	:
CH	103.0	3.1	1.2	-0.5	:	-0.2	-0.7	0.1	0.2	0.2	:

(1) Latest quarterly index refers to the same quarter for which the latest quarterly growth rate is available.

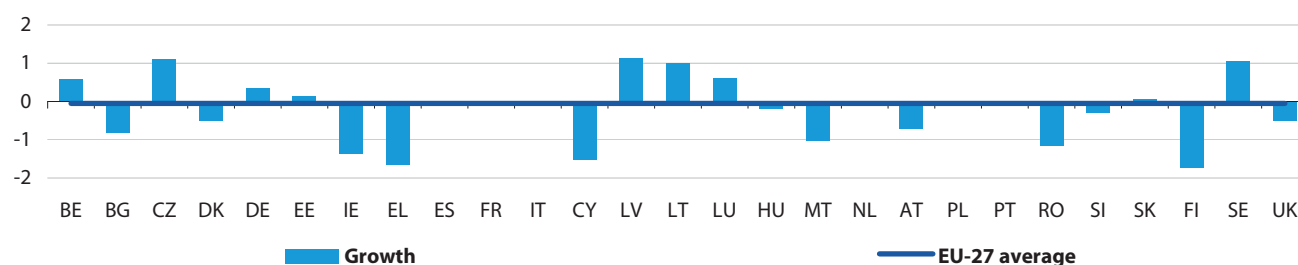
Source: Eurostat ([sts_trlb_q](#), [sts_trlbgr_a](#), [sts_trlbgr_q](#))

Figure 4.18: Index of turnover, transportation and storage (NACE Section H), seasonally adjusted, growth rates compared with previous quarter, III-2010 (%) (1)



(1) The Netherlands and Portugal, confidential; Belgium and Italy, not available; Bulgaria, the Czech Republic, Denmark, Spain, Malta, Romania, Finland, Sweden and the United Kingdom, IV-2010; Latvia, II-2010.
Source: Eurostat ([sts_setugr_q](#))

Figure 4.19: Index of employment, transportation and storage (NACE Section H), seasonally adjusted, growth rates compared with previous quarter, III-2010 (%) (1)



(1) Italy, the Netherlands and Poland, confidential; Bulgaria, Spain, France, Luxembourg, Hungary, Malta, Poland, Portugal, Finland and Sweden, IV-2010; Ireland, I-2010.
Source: Eurostat ([sts_selbgr_q](#))

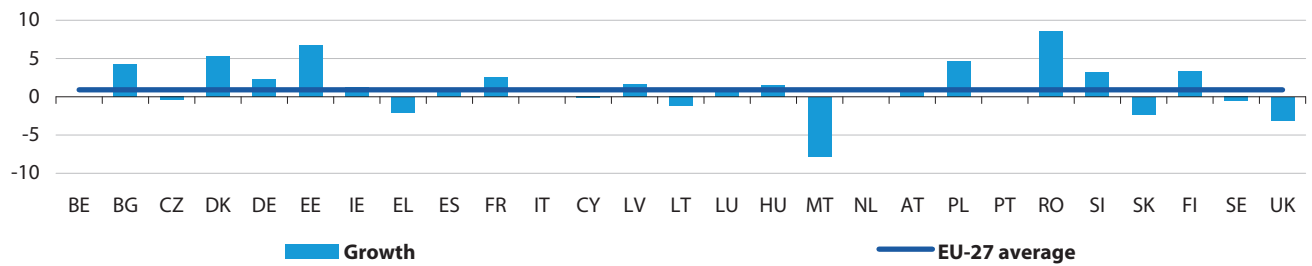
Table 4.19: Transportation and storage (NACE Section H), seasonally adjusted, growth rates compared with previous quarter (%) (1)

	Latest quarterly index (2005=100)	Index of turnover						Latest quarterly index (2005=100)	Index of employment					
		III-09	IV-09	I-10	II-10	III-10	IV-10		III-09	IV-09	I-10	II-10	III-10	IV-10
EU-27	123.8	-0.3	1.2	2.7	2.4	1.5	:	99.5	-0.8	-0.5	-0.8	0.0	-0.1	:
Euro area	112.7	-0.9	1.3	2.2	2.0	1.7	:	100.3	-0.5	-0.3	-0.5	0.0	0.0	:
BE	114.3	:	:	:	:	:	:	100.8	-0.4	-0.4	-0.5	-0.1	0.6	:
BG	114.0	-3.1	0.6	3.0	7.8	4.0	-3.3	94.2	-1.7	-0.9	-1.9	-0.6	-0.7	-0.8
CZ	114.6	2.7	0.4	3.4	2.8	-0.2	-1.0	93.0	-1.1	-0.9	-1.6	-0.5	1.1	:
DK	131.7	0.5	2.3	14.6	11.6	1.7	-2.9	94.4	-2.0	-1.8	0.7	-0.1	-0.5	:
DE	115.6	0.5	3.3	0.1	4.2	2.4	:	103.0	-0.2	0.2	0.0	0.7	0.3	:
EE	142.0	5.0	0.0	5.3	6.3	6.8	:	92.6	-3.4	-2.7	0.7	-0.4	0.1	:
IE	123.5	0.0	-4.3	0.4	6.4	4.2	:	101.4	0.7	-0.6	-1.4	:	:	:
EL	85.2	-4.3	5.4	-4.0	-5.5	-4.2	:	94.5	2.1	-1.7	1.0	-1.2	-1.7	:
ES	103.1	0.5	0.5	0.8	2.0	-0.2	1.2	96.9	-0.5	-0.4	-0.6	-0.1	-0.4	0.0
FR	116.3	-1.6	1.4	1.9	1.8	2.9	:	98.5	-0.8	-0.4	-0.4	0.0	0.1	0.0
IT	:	:	:	:	:	:	:	c	c	c	c	c	c	:
CY	100.7	2.5	-0.1	-7.4	8.7	3.7	:	93.4	0.1	-1.0	1.6	-1.4	-1.5	:
LV	153.0	-0.2	2.8	-3.4	9.6	:	:	94.8	-3.2	-1.1	-1.3	1.0	1.1	:
LT	160.6	-1.9	-0.6	33.8	-1.2	-2.8	:	103.3	-2.9	-2.7	-1.8	0.0	1.0	:
LU	104.7	9.8	5.4	5.6	-2.3	-6.7	:	121.2	-0.7	-0.4	-0.5	0.5	0.7	0.6
HU	154.1	-0.1	4.9	10.6	-4.2	3.6	:	91.0	-0.3	-0.9	-0.8	0.6	0.1	-0.2
MT	118.3	-1.5	-6.1	6.2	8.8	-5.6	-1.9	84.6	-1.4	0.3	0.2	0.1	-0.5	-1.0
NL	c	c	c	c	1.2	c	:	c	-1.2	-0.6	-0.7	0.2	-0.2	c
AT	109.6	-0.2	1.6	0.7	1.1	1.6	:	98.5	-0.8	-0.5	-0.5	-0.4	-0.7	:
PL	165.7	2.3	2.4	2.1	2.4	4.9	:	106.4	-2.1	4.6	0.4	-3.4	-4.3	c
PT	c	0.1	-0.9	c	c	c	c	93.1	-0.8	-0.3	-0.8	-0.3	0.0	0.0
RO	176.0	5.9	-3.3	6.8	6.8	0.5	2.2	99.4	-3.0	-1.2	-3.4	-2.3	-1.2	:
SI	141.4	1.0	2.5	12.6	4.2	3.5	:	109.7	-1.0	-0.7	-1.5	-0.8	-0.3	:
SK	146.4	1.1	0.0	6.5	-0.2	-2.3	:	108.2	-0.6	-0.2	-0.8	0.0	0.1	:
FI	117.1	-0.1	1.5	3.9	4.9	1.3	1.1	103.3	-3.3	4.2	2.8	1.2	-4.7	-1.7
SE	115.3	0.7	-2.5	3.0	6.0	3.0	-1.7	102.3	-1.6	-1.0	1.5	-1.1	-0.6	1.1
UK	147.5	-0.4	0.3	3.2	1.6	0.0	-1.1	92.5	-1.3	-1.0	-1.6	-0.1	-0.5	:
NO	:	:	:	:	:	:	:	105.3	0.8	-0.1	-0.2	-1.3	1.8	:
CH	:	:	:	:	:	:	:	103.6	-0.7	-0.6	0.6	0.3	0.3	:

(1) Latest quarterly indices refer to the same quarters for which the respective latest growth rates are available.
Source: Eurostat ([sts_setu_q](#), [sts_setugr_q](#), [sts_selb_q](#), [sts_selbgr_q](#))

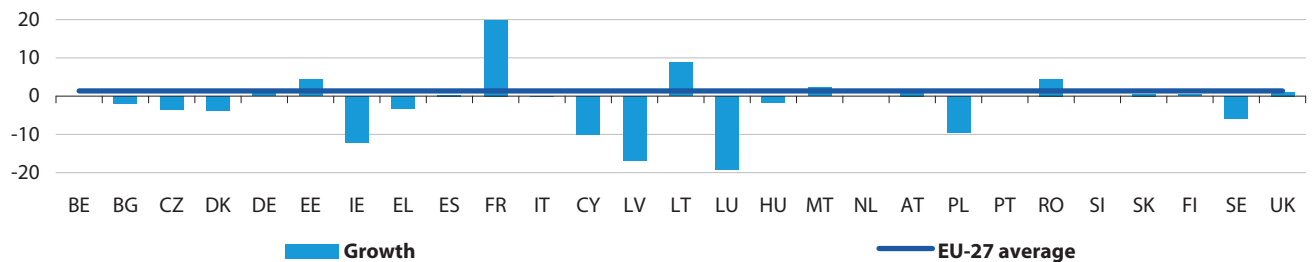


Figure 4.20: Index of turnover, land transport and pipelines (NACE Division 49), seasonally adjusted, growth rates compared with previous quarter, III-2010 (%) (1)



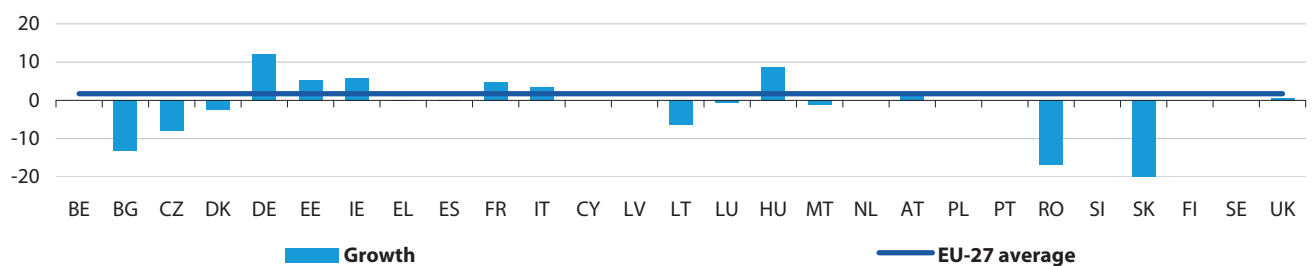
(1) The Netherlands and Portugal, confidential; Belgium and Italy, not available; Bulgaria, the Czech Republic, Denmark, Spain, Malta, Romania, Finland, Sweden and the United Kingdom, IV-2010; Latvia, II-2010.
Source: Eurostat ([sts_setugr_q](#))

Figure 4.21: Index of turnover, water transport (NACE Division 50), seasonally adjusted, growth rates compared with previous quarter, III-2010 (%) (1)



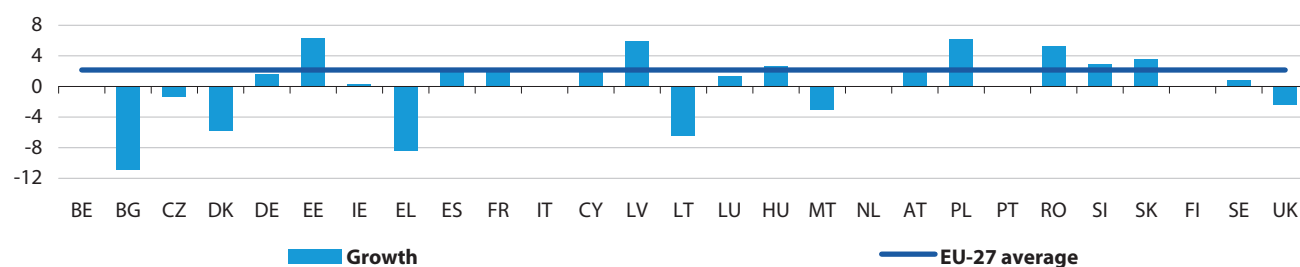
(1) The Netherlands, Portugal and Slovenia, confidential; Belgium, not available; Bulgaria, the Czech Republic, Denmark, Spain, Malta, Romania, Finland, Sweden and the United Kingdom, IV-2010; Latvia, II-2010.
Source: Eurostat ([sts_setugr_q](#))

Figure 4.22: Index of turnover, air transport (NACE Division 51), seasonally adjusted, growth rates compared with previous quarter, III-2010 (%) (1)



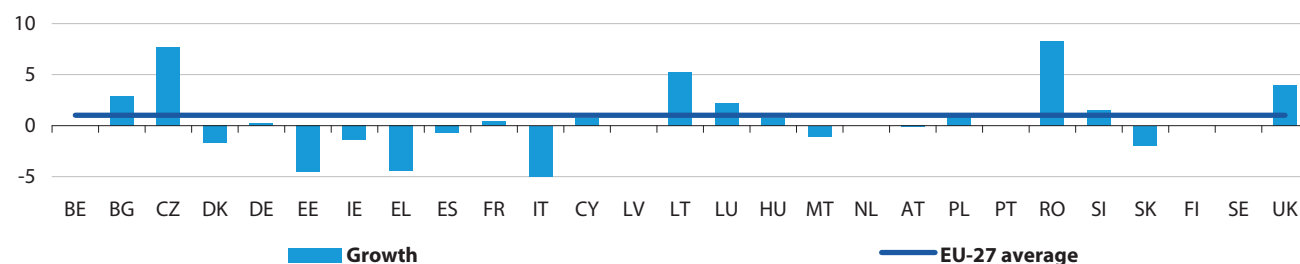
(1) Slovakia, broken y-axis, value is -51.2; Cyprus, Latvia, the Netherlands, Poland, Portugal, Slovenia, Finland and Sweden, confidential; Belgium, not available; Bulgaria, the Czech Republic, Denmark, Spain, Malta, Romania and the United Kingdom, IV-2010.
Source: Eurostat ([sts_setugr_q](#))

Figure 4.23: Index of turnover, support for transportation (NACE Division 52), seasonally adjusted, growth rates compared with previous quarter, III-2010 (%) (1)



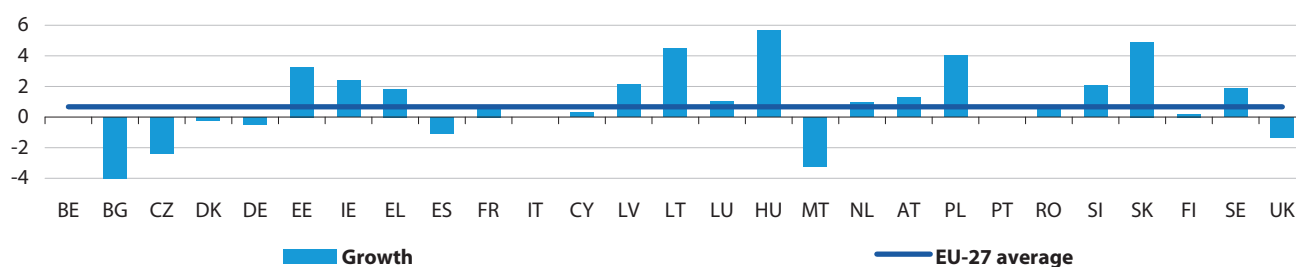
(1) The Netherlands and Portugal, confidential; Belgium and Italy, not available; Bulgaria, the Czech Republic, Denmark, Spain, Malta, Romania, Finland, Sweden and the United Kingdom, IV-2010; Latvia, II-2010.
Source: Eurostat ([sts_setugr_q](#))

Figure 4.24: Index of turnover, postal and courier activities (NACE Division 53), seasonally adjusted, growth rates compared with previous quarter, III-2010 (%) (1)



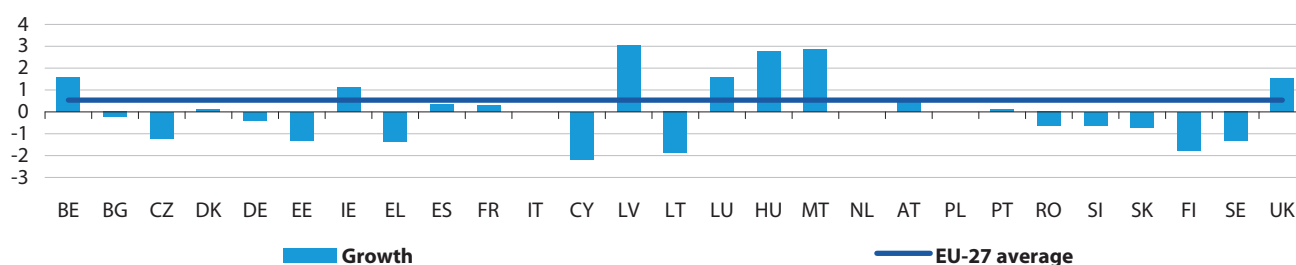
(1) Latvia, the Netherlands, Portugal, Finland and Sweden, confidential; Belgium, not available; Bulgaria, the Czech Republic, Denmark, Spain, Malta, Romania and the United Kingdom, IV-2010.
Source: Eurostat ([sts_setugr_q](#))

Figure 4.25: Index of turnover, accommodation & food services (NACE Section I), seasonally adjusted, growth rates compared with previous quarter, III-2010 (%) (1)



(1) Bulgaria, broken y-axis, value is -24.8; Portugal, confidential; Belgium and Italy, not available; Bulgaria, the Czech Republic, Denmark, Germany, Spain, Malta, Romania, Finland, Sweden and the United Kingdom, IV-2010; Latvia, II-2010.
Source: Eurostat ([sts_setugr_q](#))

Figure 4.26: Index of employment, accommodation & food services (NACE Section I), seasonally adjusted, growth rates compared with previous quarter, III-2010 (%) (1)



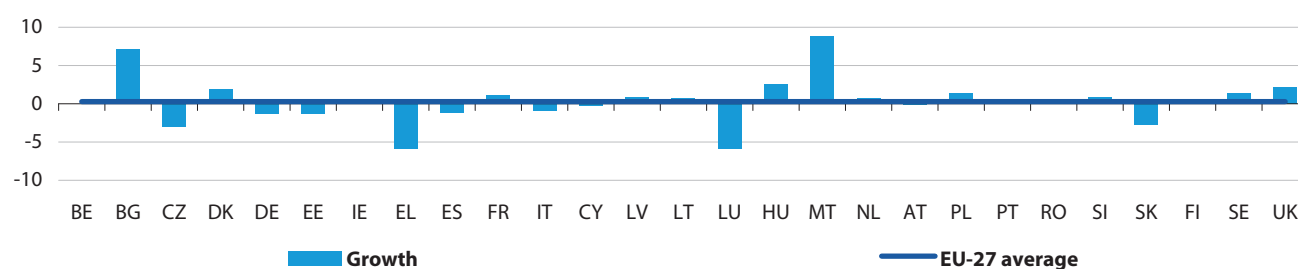
(1) Italy, the Netherlands and Poland, confidential; Bulgaria, Germany, Spain, France, Luxembourg, Hungary, Malta, Poland, Portugal, Romania, Finland and Sweden, IV-2010; Ireland, I-2010.
Source: Eurostat ([sts_selbgr_q](#))

Table 4.20: Accommodation & food services (NACE Section I), seasonally adjusted, growth rates compared with previous quarter (%) (1)

	Latest quarterly index (2005=100)	Index of turnover						Latest quarterly index (2005=100)	Index of employment					
		III-09	IV-09	I-10	II-10	III-10	IV-10		III-09	IV-09	I-10	II-10	III-10	IV-10
EU-27	107.0	-0.7	-0.1	1.2	1.1	0.7	:	102.9	-0.6	-0.2	-0.3	-0.1	0.5	:
Euro area	106.3	0.8	-0.3	1.3	1.0	0.2	:	103.5	-0.2	0.1	0.1	-0.1	0.3	0.0
BE	117.1	:	:	:	:	:	:	104.9	0.6	-0.2	-0.1	0.6	1.6	:
BG	117.7	-1.0	-29.2	39.1	-0.5	-0.3	-24.8	98.6	-6.4	0.3	-9.6	5.8	-8.6	-0.2
CZ	90.8	-3.5	-1.0	0.7	-1.8	-1.2	-2.4	94.1	-1.1	-1.3	-3.5	-0.7	-1.2	:
DK	115.3	-2.2	1.6	0.5	0.5	1.1	-0.2	103.8	-1.7	-1.5	-0.5	0.7	0.1	:
DE	96.9	-0.1	-0.8	2.4	0.9	0.3	-0.5	97.1	0.0	-0.3	0.1	0.0	-0.2	-0.4
EE	117.0	-5.5	-0.9	6.6	0.8	3.3	:	94.7	-6.1	-0.9	-1.0	-2.4	-1.3	:
IE	108.2	-2.3	1.1	5.6	6.8	2.4	:	106.8	-1.2	3.3	1.1	:	:	:
EL	98.5	-0.6	-11.3	4.9	-2.9	1.8	:	100.2	-0.5	0.3	3.2	-0.4	-1.3	:
ES	95.6	0.0	-0.3	-0.4	-0.2	-0.2	-1.1	94.1	-0.5	0.1	-0.4	-0.1	-0.2	0.3
FR	115.0	4.0	0.7	0.7	1.4	0.7	:	108.3	0.2	1.0	0.8	0.8	0.9	0.3
IT	:	:	:	:	:	:	:	c	c	c	c	c	c	:
CY	124.2	-3.1	3.5	2.6	0.2	0.3	:	93.7	-0.9	-1.6	-0.9	-1.0	-2.2	:
LV	99.5	-6.9	-6.6	1.4	2.1	:	:	88.7	-9.5	-3.2	-2.9	1.2	3.1	:
LT	104.3	-5.2	-4.7	-7.7	1.0	4.5	:	106.7	-3.3	-3.5	-3.4	-0.9	-1.9	:
LU	108.4	-0.4	-0.5	2.4	-1.2	1.0	:	120.1	0.9	0.8	1.2	0.9	0.9	1.6
HU	124.7	-3.0	-4.2	4.0	-0.2	5.7	:	111.7	-1.9	2.2	0.0	7.1	1.6	2.7
MT	99.9	-0.6	-0.3	1.4	0.9	6.7	-3.3	92.9	0.5	0.1	1.4	-1.3	-1.5	2.8
NL	105.2	-1.3	-0.9	-0.1	0.3	0.9	:	c	-0.5	0.2	1.2	0.7	0.3	c
AT	119.9	1.1	0.1	2.0	1.0	1.3	:	111.7	0.4	1.1	1.0	0.1	0.6	:
PL	161.7	0.6	2.2	5.3	-0.9	4.0	:	119.0	-3.3	8.2	1.3	-4.2	-5.1	c
PT	c	3.3	-5.3	c	c	c	c	96.1	-1.0	0.3	-0.5	-0.6	0.2	0.1
RO	153.5	7.6	-1.5	4.0	5.8	1.6	0.6	119.8	-3.2	-0.8	-0.7	-0.8	-2.5	-0.6
SI	124.9	0.1	-1.0	1.9	0.7	2.1	:	105.5	0.1	-0.4	-0.9	-1.0	-0.6	:
SK	93.7	-2.9	2.0	-5.4	-4.2	4.9	:	85.6	-5.4	-1.8	-0.5	-1.9	-0.7	:
FI	125.0	-0.5	1.1	-1.8	3.8	4.1	0.2	100.4	1.5	-1.4	-0.7	-3.0	2.0	-1.8
SE	133.1	0.2	1.5	2.0	2.8	2.9	1.9	133.1	1.6	5.9	-3.9	4.4	3.5	-1.3
UK	102.2	-4.4	0.5	0.7	1.7	1.4	-1.4	95.8	-0.9	-1.7	-0.2	-1.4	1.5	:
NO	:	:	:	:	:	:	:	109.1	-0.9	0.5	-0.6	-0.5	0.4	:
CH	:	:	:	:	:	:	:	105.8	1.4	0.7	0.5	-0.8	-0.3	:

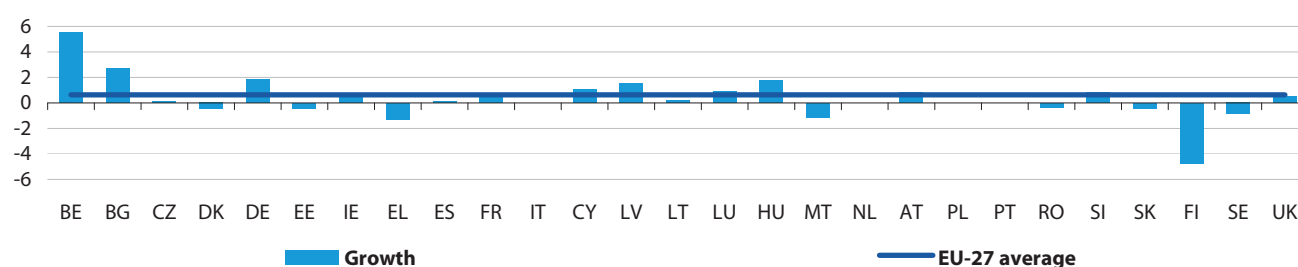
(1) Latest quarterly indices refer to the same quarters for which the respective latest growth rates are available.
Source: Eurostat ([sts_setu_q](#), [sts_setugr_q](#), [sts_selb_q](#), [sts_selbgr_q](#))

Figure 4.27: Index of turnover, information & communication (NACE Section J), seasonally adjusted, growth rates compared with previous quarter, III-2010 (%) (1)



(1) Portugal, confidential; Belgium, not available; Bulgaria, the Czech Republic, Denmark, Spain, Malta, Romania, Finland and the United Kingdom, IV-2010; Latvia, II-2010.
Source: Eurostat ([sts_setuqr_q](#))

Figure 4.28: Index of employment, information & communication (NACE Section J), seasonally adjusted, growth rates compared with previous quarter, III-2010 (%) (1)



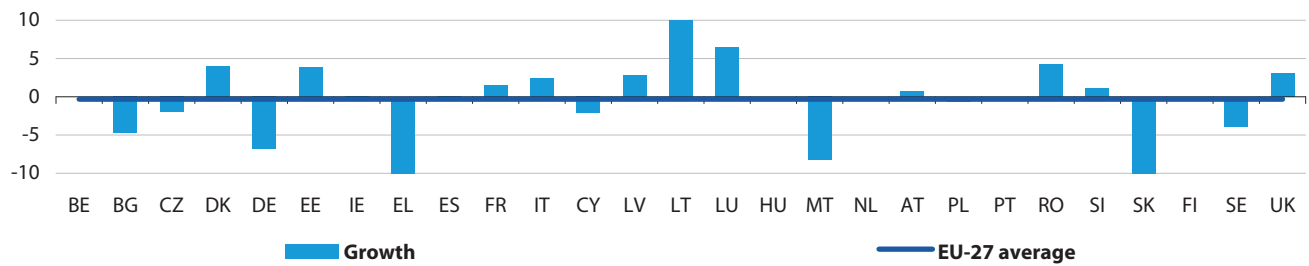
(1) Italy, the Netherlands, Poland and Portugal, confidential; Bulgaria, Spain, France, Luxembourg, Hungary, Malta, Poland, Romania, Finland and Sweden, IV-2010; Ireland, I-2010.
Source: Eurostat ([sts_selbgr_q](#))

Table 4.21: Information & communication (NACE Section J), seasonally adjusted, growth rates compared with previous quarter (%) (1)

	Latest quarterly index (2005=100)	Index of turnover						Latest quarterly index (2005=100)	Index of employment					
		III-09	IV-09	I-10	II-10	III-10	IV-10		III-09	IV-09	I-10	II-10	III-10	IV-10
EU-27	108.1	-1.3	0.8	0.3	0.8	0.3	:	104.7	-1.2	-0.1	-0.6	-0.2	0.6	:
Euro area	103.2	-0.6	0.2	0.1	0.2	-0.1	:	105.2	-0.6	-0.2	0.0	0.1	0.4	:
BE	:	:	:	:	:	:	:	109.4	0.5	-1.8	-2.0	0.5	5.5	:
BG	119.1	-14.5	1.5	3.5	1.8	-7.5	7.1	98.7	3.4	-1.7	1.8	-1.5	1.5	2.7
CZ	111.9	-1.5	0.3	0.6	-3.2	0.6	-3.0	121.0	0.3	0.0	0.0	0.4	0.1	:
DK	121.5	-0.3	1.6	4.8	2.3	2.0	1.8	101.0	-2.0	-1.1	-0.3	-0.2	-0.5	:
DE	95.9	-0.4	3.0	-2.3	-0.1	-1.3	:	105.5	0.7	0.5	1.2	-1.2	1.9	:
EE	129.7	-3.0	1.0	1.2	1.7	-1.2	:	114.4	-0.5	-0.9	-2.8	-2.5	-0.4	:
IE	60.9	-2.6	-3.1	3.5	8.6	0.6	:	110.9	1.3	-0.2	0.4	:	:	:
EL	89.2	1.6	-1.9	-3.6	-4.5	-5.9	:	81.5	-2.3	-0.6	-3.2	1.6	-1.3	:
ES	100.3	-0.6	0.0	-2.6	-0.4	-1.3	-1.2	101.9	-1.7	-0.9	-0.4	0.4	-0.4	0.1
FR	119.9	-0.3	1.3	0.9	1.2	1.1	:	109.5	-0.6	-0.1	0.4	0.7	0.6	0.4
IT	98.8	-0.9	-0.5	1.7	-0.2	-0.8	:	c	c	c	c	c	c	:
CY	134.8	-0.4	0.2	1.3	0.6	-0.3	:	108.2	0.4	1.0	-1.7	-0.9	1.0	:
LV	121.6	-0.9	-6.7	4.5	0.9	:	:	95.2	-4.4	-1.7	-4.5	1.2	1.5	:
LT	115.3	-2.6	-3.9	0.8	0.2	0.7	:	105.2	-2.1	-2.0	-0.1	-1.1	0.2	:
LU	82.0	-0.9	0.6	-2.0	-0.1	-5.9	:	131.2	-0.8	-0.6	-0.8	0.7	0.7	0.9
HU	114.5	-5.5	2.8	-4.3	0.0	2.5	:	129.4	0.8	1.3	-3.1	2.4	2.6	1.8
MT	120.8	-0.7	-2.0	-0.4	1.5	-3.2	8.8	101.1	-1.6	1.0	-2.4	-1.2	-1.3	-1.1
NL	110.9	-3.8	1.1	1.6	-1.2	0.7	:	c	-1.4	-0.7	-1.1	-0.5	0.5	c
AT	100.0	-0.9	-0.3	-0.4	-0.1	-0.2	:	103.5	-1.1	-0.4	1.2	0.7	0.8	:
PL	134.2	-4.1	-0.3	3.9	3.3	1.3	:	116.6	-0.9	3.3	0.0	-3.4	-4.8	c
PT	c	-2.2	2.8	c	c	c	c	c	0.0	0.6	0.1	0.5	0.2	c
RO	158.2	-6.1	-0.8	0.2	-0.6	0.1	0.2	108.9	-2.0	-1.0	-3.5	-1.1	-0.4	-0.4
SI	126.6	-1.2	-2.1	3.1	1.2	0.9	:	122.8	0.0	-0.4	-0.1	0.1	0.8	:
SK	124.6	-4.9	-1.3	-1.1	-0.6	-2.8	:	95.1	-2.5	-2.9	-5.4	-2.2	-0.4	:
FI	111.7	-0.8	-0.1	1.1	1.6	0.9	0.6	99.0	-3.2	0.1	-1.8	4.4	-0.2	-4.7
SE	116.0	-0.7	0.8	0.8	0.1	1.4	:	105.2	-1.1	1.0	-0.1	-1.1	-0.2	-0.9
UK	118.7	-2.5	3.4	-2.5	4.1	0.9	2.2	96.3	-2.9	-0.1	-2.3	-1.0	0.5	:
NO	:	:	:	:	:	:	:	112.3	-1.6	0.4	1.8	0.8	-2.6	:
CH	:	:	:	:	:	:	:	107.5	0.8	-0.9	-0.1	-0.3	0.5	:

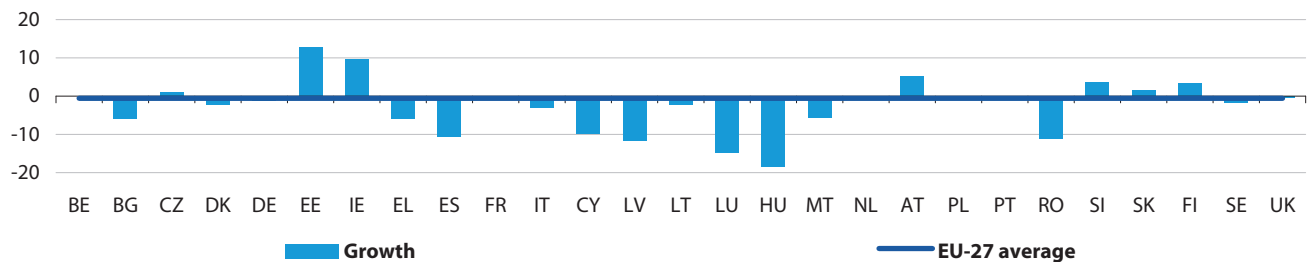
(1) Latest quarterly indices refer to the same quarters for which the respective latest growth rates are available.
Source: Eurostat ([sts_setu_q](#), [sts_setuqr_q](#), [sts_selb_q](#), [sts_selbgr_q](#))

Figure 4.29: Index of turnover, publishing (NACE Division 58), seasonally adjusted, growth rates compared with previous quarter, III-2010 (%) (1)



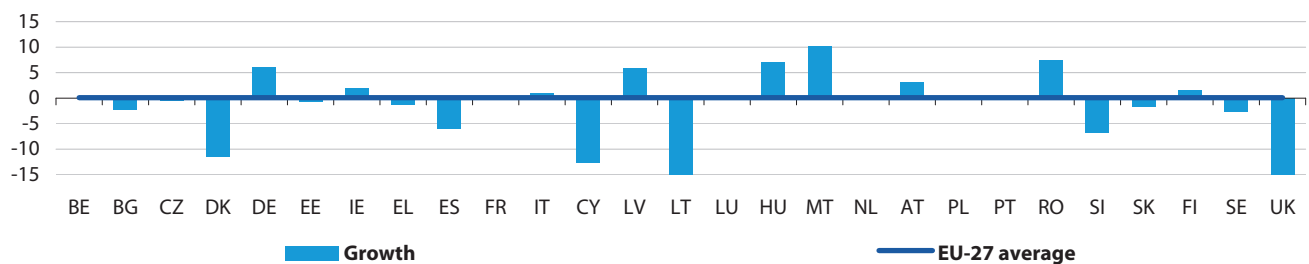
(1) Greece, broken y-axis, value is -14.7; Lithuania, broken y-axis, value is 15.6; Slovakia, broken y-axis, value is -13.9; the Netherlands and Portugal, confidential; Belgium, not available; Bulgaria, the Czech Republic, Denmark, Spain, Malta, Romania, Finland, Sweden and the United Kingdom, IV-2010; Latvia, II-2010.
Source: Eurostat ([sts_setugr_q](#))

Figure 4.30: Index of turnover, film, TV & sound production (NACE Division 59), seasonally adjusted, growth rates compared with previous quarter, III-2010 (%) (1)



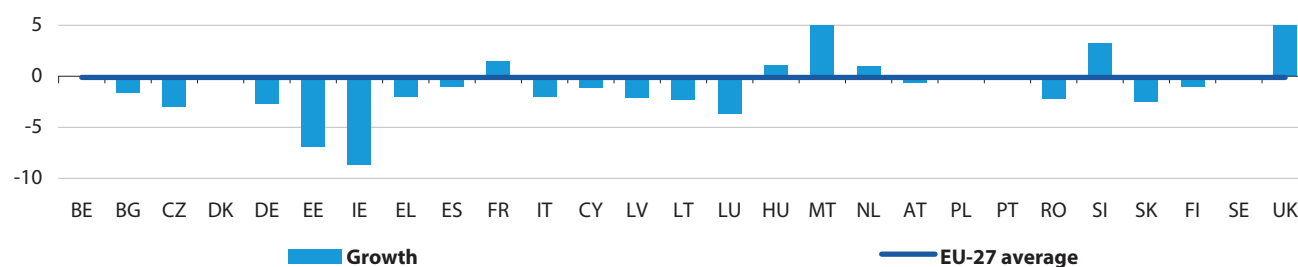
(1) Portugal, confidential; Belgium, the Netherlands and Poland, not available; Bulgaria, the Czech Republic, Denmark, Spain, Malta, Romania, Finland, Sweden and the United Kingdom, IV-2010; Latvia, II-2010.
Source: Eurostat ([sts_setugr_q](#))

Figure 4.31: Index of turnover, programming & broadcasting (NACE Division 60), seasonally adjusted, growth rates compared with previous quarter, III-2010 (%) (1)



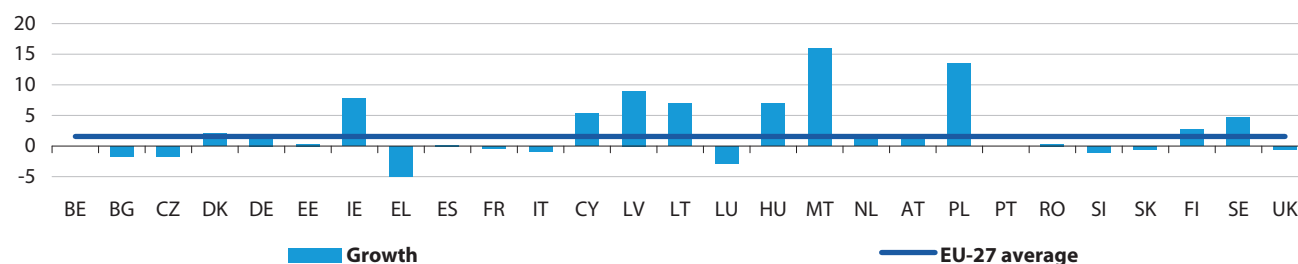
(1) Lithuania, broken y-axis, value is -21.4; the United Kingdom, broken y-axis, value is -29.6; the Netherlands and Portugal, confidential; Belgium and Poland, not available; Bulgaria, the Czech Republic, Denmark, Spain, Malta, Romania, Finland, Sweden and the United Kingdom, IV-2010; Latvia, II-2010.
Source: Eurostat ([sts_setugr_q](#))

Figure 4.32: Index of turnover, telecommunications (NACE Division 61), seasonally adjusted, growth rates compared with previous quarter, III-2010 (%) (1)



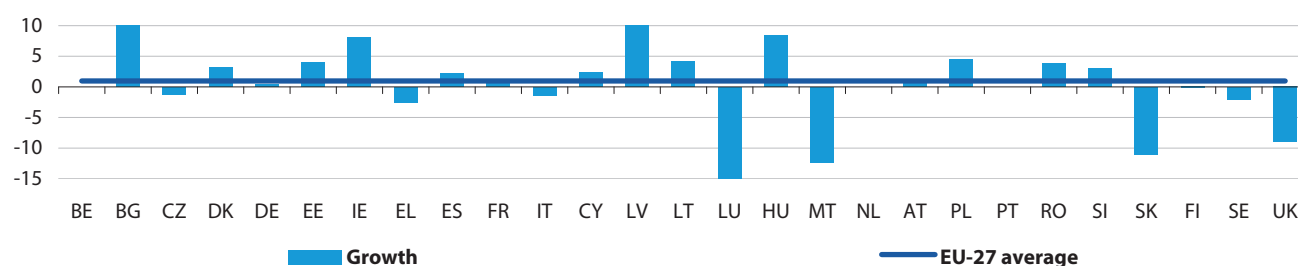
(1) Malta, broken y-axis, value is 10.7; Portugal and Sweden, confidential; Belgium, not available; Bulgaria, the Czech Republic, Denmark, Spain, Malta, Romania, Finland and the United Kingdom, IV-2010; Latvia, II-2010.
Source: Eurostat ([sts_setugr_q](#))

Figure 4.33: Index of turnover, computer programming (NACE Division 62), seasonally adjusted, growth rates compared with previous quarter, III-2010 (%) (1)



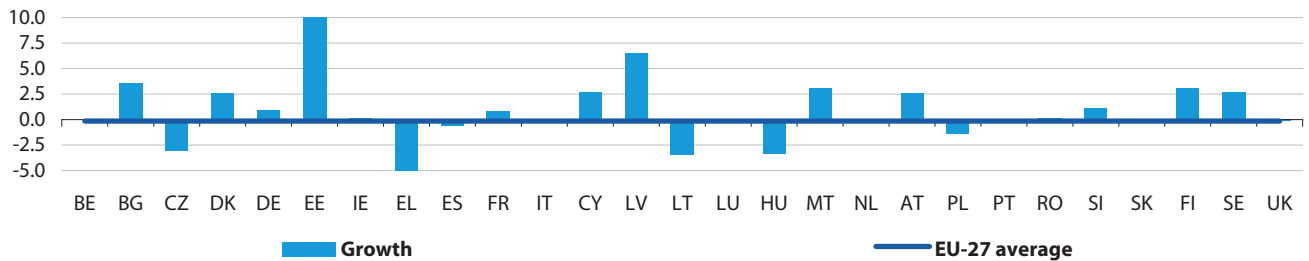
(1) Greece, broken y-axis, value is -17.9; Portugal, confidential; Belgium, not available; Bulgaria, the Czech Republic, Denmark, Spain, Malta, Romania, Finland and the United Kingdom, IV-2010; Latvia, II-2010.
Source: Eurostat ([sts_setugr_q](#))

Figure 4.34: Index of turnover, information services (NACE Division 63), seasonally adjusted, growth rates compared with previous quarter, III-2010 (%) (1)



(1) Bulgaria, broken y-axis, value is 18.7; Latvia, broken y-axis, value is 27.5; Luxembourg, broken y-axis, value is -24.8; the Netherlands and Portugal, confidential; Belgium, not available; Bulgaria, the Czech Republic, Denmark, Spain, Malta, Romania, Finland, Sweden and the United Kingdom, IV-2010; Latvia, II-2010.
Source: Eurostat ([sts_setugr_q](#))

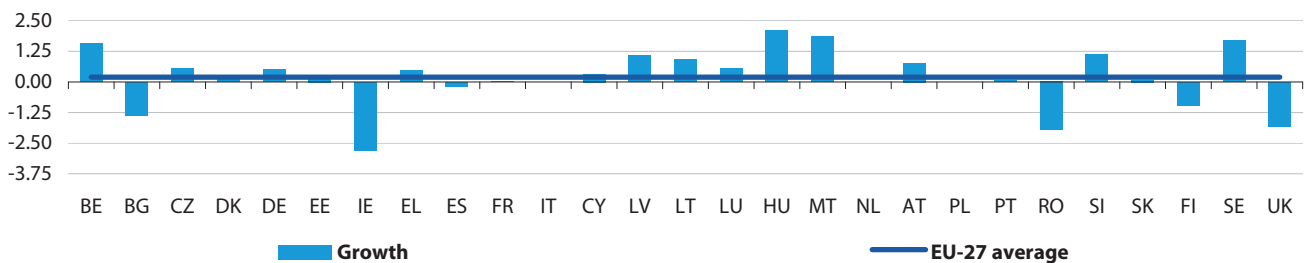
Figure 4.35: Index of turnover, professional, scientific and technical activities (NACE Section M), seasonally adjusted, growth rates compared with previous quarter, III-2010 (%) (1)



(1) Estonia, broken y-axis, value is 16.8; Greece, broken y-axis, value is -12.4; Portugal, confidential; Belgium and Italy, not available; Bulgaria, the Czech Republic, Denmark, Spain, Malta, Romania, Finland and the United Kingdom, IV-2010; Latvia, II-2010. NACE Section M excluding head office management (70.1), scientific research and development (72), and veterinary activities (75).

Source: Eurostat ([sts_setugr_q](#))

Figure 4.36: Index of employment, professional, scientific and technical activities (NACE Section M), seasonally adjusted, growth rates compared with previous quarter, III-2010 (%) (1)



(1) Italy, the Netherlands and Poland, confidential; Bulgaria, Spain, France, Luxembourg, Hungary, Malta, Poland, Portugal, Romania, Finland and Sweden, IV-2010; Ireland, I-2010. NACE Section M excluding head office management (70.1), scientific research and development (72), and veterinary activities (75).

Source: Eurostat ([sts_selbgr_q](#))

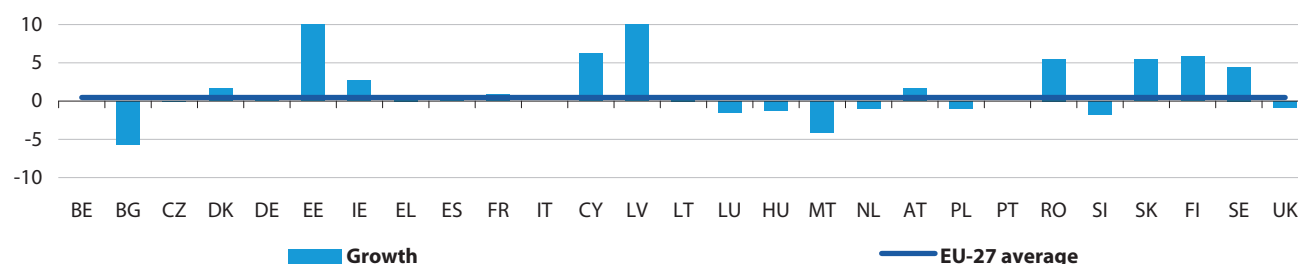
Table 4.22: Professional, scientific and technical activities (NACE Section M), seasonally adjusted, growth rates compared with previous quarter (%) (1)

	Latest quarterly index (2005=100)	Index of turnover						Latest quarterly index (2005=100)	Index of employment					
		III-09	IV-09	I-10	II-10	III-10	IV-10		III-09	IV-09	I-10	II-10	III-10	IV-10
EU-27	119.8	0.0	0.2	-0.6	1.2	-0.1	:	108.4	-0.5	-0.2	0.0	-0.3	0.2	:
Euro area	116.1	-0.4	-0.1	-0.7	0.9	-0.1	:	107.0	-0.6	-0.4	0.0	0.1	0.1	:
BE	134.5	:	:	:	:	:	:	121.4	0.4	1.1	-0.5	1.1	1.6	:
BG	187.6	-7.3	-3.5	0.4	0.5	1.3	3.6	100.0	-3.3	-2.0	-7.5	-2.5	-0.7	-1.4
CZ	101.1	-4.3	-0.2	-2.7	-0.4	-1.3	-3.0	113.8	-0.3	0.3	-0.9	0.8	0.6	:
DK	118.6	-0.3	-0.5	-0.3	2.4	-6.4	2.5	108.9	-1.7	-1.0	-1.8	0.2	0.2	:
DE	123.7	1.9	1.6	-1.9	3.7	0.9	:	105.7	0.9	-0.3	0.4	0.2	0.5	:
EE	168.8	-12.3	5.1	8.6	10.4	16.8	:	123.9	-5.1	0.0	1.7	-0.8	0.3	:
IE	70.5	-7.1	-0.7	-8.9	-1.4	0.2	:	95.5	-3.0	0.2	-2.8	:	:	:
EL	73.9	-3.9	-8.2	-0.5	-8.9	-12.4	:	90.1	-6.7	-3.0	-0.8	-2.1	0.5	:
ES	94.0	1.8	-0.7	-2.4	3.4	-3.8	-0.6	100.9	-0.8	-0.7	0.1	-0.3	-0.2	-0.2
FR	118.2	-1.0	-0.2	-0.2	0.7	0.9	:	105.7	-0.7	0.1	-0.2	0.5	0.6	0.0
IT	:	:	:	:	:	:	:	c	c	c	c	c	c	:
CY	152.5	-1.7	0.9	0.6	1.4	2.6	:	120.0	-0.9	-0.3	0.8	0.3	0.3	:
LV	143.1	-1.8	0.1	-6.2	6.5	:	:	98.9	-8.1	-3.5	-6.3	-0.5	1.1	:
LT	120.5	-1.9	-8.9	3.1	3.6	-3.4	:	122.0	-1.5	0.3	-1.1	0.7	0.9	:
LU	169.0	2.2	-1.5	9.3	-1.9	0.0	:	146.2	-0.2	-0.5	0.3	0.8	0.7	0.6
HU	204.1	-1.9	11.5	10.2	-2.2	-3.4	:	130.2	-0.6	4.9	-4.6	3.3	1.2	2.1
MT	137.3	1.8	5.1	0.0	-1.0	2.4	3.1	106.7	0.6	1.1	3.9	-1.4	0.9	1.8
NL	113.6	-2.2	-1.4	-1.0	-0.5	-0.2	:	c	-1.4	-1.0	-1.9	-0.9	-1.2	c
AT	118.9	-3.5	6.4	-0.3	0.2	2.6	:	112.0	-0.2	0.0	2.1	1.6	0.8	:
PL	180.8	3.4	0.7	1.1	2.8	-1.4	:	106.9	-4.5	12.2	0.9	-7.7	-9.2	c
PT	c	4.7	-4.4	c	c	c	c	93.5	0.0	-2.2	-0.4	0.6	-0.5	0.0
RO	174.5	7.1	-3.6	-10.2	12.7	-12.7	0.1	103.6	-3.3	-2.5	2.4	-2.2	-4.0	-2.0
SI	98.1	-3.9	-3.5	3.9	-2.3	1.1	:	131.0	1.4	0.6	1.5	0.6	1.1	:
SK	147.2	-2.6	10.3	2.1	0.3	-0.1	:	103.2	-1.3	-1.0	-9.6	-1.0	0.1	:
FI	130.7	-0.5	-1.7	0.8	6.0	-0.9	3.1	112.3	-1.6	-0.7	5.4	-2.9	-0.3	-0.9
SE	117.1	0.5	0.9	4.7	-0.9	2.7	:	131.3	-0.3	0.2	1.0	-0.7	0.1	1.7
UK	118.8	-0.6	1.8	-0.8	0.1	-0.5	-0.1	105.4	-0.3	-0.1	1.4	-0.9	-1.8	:
NO	:	:	:	:	:	:	:	126.3	-2.2	0.4	3.3	0.3	-2.7	:
CH	:	:	:	:	:	:	:	118.5	0.4	0.7	0.4	0.7	0.0	:

(1) Latest quarterly indices refer to the same quarters for which the respective latest growth rates are available. NACE Section M excluding head office management (70.1), scientific research and development (72), and veterinary activities (75).

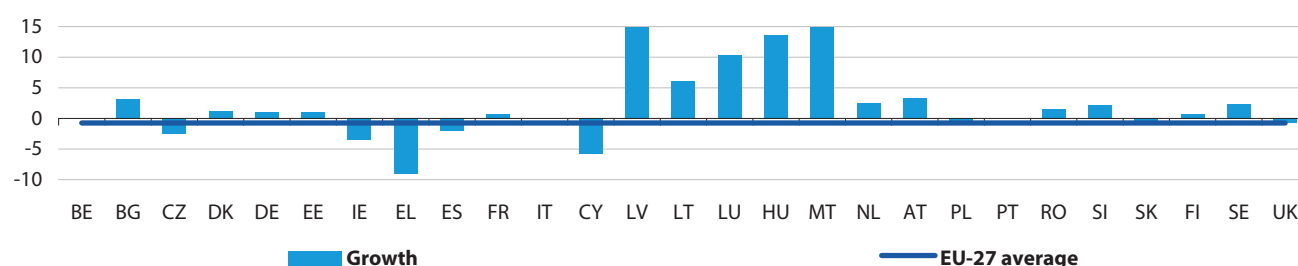
Source: Eurostat ([sts_setu_q](#), [sts_setugr_q](#), [sts_selb_q](#), [sts_selbgr_q](#))

Figure 4.37: Index of turnover, legal and accounting activities (NACE Division 69 & Group 70.2), seasonally adjusted, growth rates compared with previous quarter, III-2010 (%) (1)



(1) Estonia, broken y-axis, value is 28.8; Latvia, broken y-axis, value is 19.0; Portugal, confidential; Belgium and Italy, not available; Bulgaria, the Czech Republic, Denmark, Spain, Malta, Romania, Finland and the United Kingdom, IV-2010; Latvia, II-2010.
Source: Eurostat ([sts_setugr_q](#))

Figure 4.38: Index of turnover, architectural and engineering activities; technical testing and analysis (NACE Division 71), seasonally adjusted, growth rates compared with previous quarter, III-2010 (%) (1)



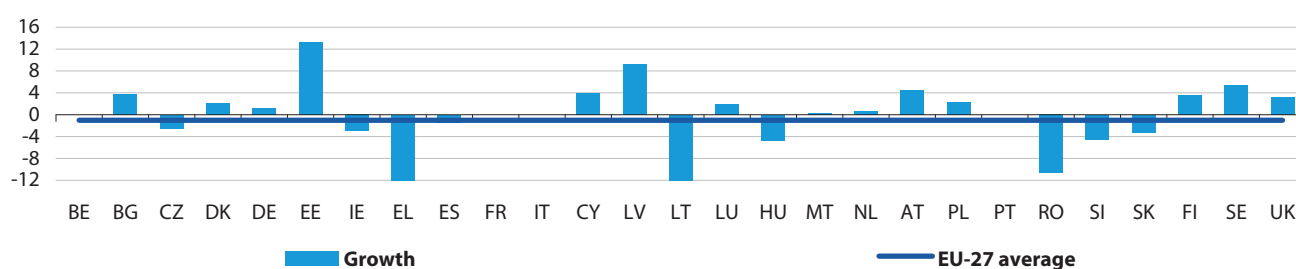
(1) Latvia, broken y-axis, value is 15.2; Malta, broken y-axis, value is 20.4; Portugal, confidential; Belgium and Italy, not available; Bulgaria, the Czech Republic, Denmark, Spain, Malta, Romania, Finland and the United Kingdom, IV-2010; Latvia, II-2010.
Source: Eurostat ([sts_setugr_q](#))

Table 4.23: Index of turnover, seasonally adjusted, growth rates compared with previous quarter (%) (1)

	Latest quarterly index (2005=100)	Legal and accounting activities						Latest quarterly index (2005=100)	Architectural and engineering activities; technical testing and analysis					
		III-09	IV-09	I-10	II-10	III-10	IV-10		III-09	IV-09	I-10	II-10	III-10	IV-10
EU-27	129.7	1.0	-0.2	-0.6	0.4	0.5	:	121.2	-0.8	0.4	-2.5	2.7	-0.7	:
Euro area	127.6	1.3	-0.9	-1.7	2.3	1.1	:	115.9	-1.1	-0.1	-2.3	1.6	-0.2	:
BE	149.8	:	:	:	:	:	:	117.1	:	:	:	:	:	:
BG	225.8	-1.1	-0.3	-3.4	-5.6	-4.7	-5.6	216.9	-12.6	-4.6	3.7	-0.1	6.1	3.2
CZ	101.7	-0.6	-1.8	-0.7	-0.2	-1.4	-0.1	109.4	-4.5	-0.5	-2.7	-1.0	-1.0	-2.6
DK	136.7	-2.3	0.1	1.4	0.3	0.4	1.7	111.8	0.8	-2.2	-4.6	4.8	-9.4	1.1
DE	130.5	0.4	1.1	0.1	1.6	0.8	:	128.6	3.4	2.7	-3.5	6.3	1.0	:
EE	254.8	-9.1	16.1	20.6	12.9	28.8	:	96.3	-18.0	-3.7	-2.5	-1.3	1.1	:
IE	72.6	-8.0	-2.5	-10.4	4.7	2.7	:	70.6	-8.5	9.5	-15.7	-7.2	-3.5	:
EL	111.1	-18.1	-3.4	12.0	-8.7	0.7	:	81.5	-5.6	-17.7	6.0	-9.6	-9.1	:
ES	102.1	3.2	-0.2	-2.1	3.2	-5.3	0.3	87.1	0.1	-3.2	-6.1	1.8	-1.3	-2.0
FR	120.9	0.4	0.3	0.5	0.8	0.8	:	124.5	-2.1	-0.4	-2.0	1.2	0.8	:
IT	:	:	:	:	:	:	:	:	:	:	:	:	:	:
CY	183.7	0.5	0.7	1.1	-0.1	6.3	:	113.7	-3.0	-6.7	6.6	2.9	-5.9	:
LV	187.7	-6.3	4.5	-11.2	19.0	:	:	131.3	-2.0	-4.2	-9.5	15.2	:	:
LT	158.2	-1.4	-4.9	9.7	-0.8	0.6	:	107.7	4.9	-18.7	-7.9	0.7	6.2	:
LU	169.1	4.1	-2.8	10.8	-2.2	-1.5	:	135.4	28.1	-22.3	16.2	-6.1	10.3	:
HU	274.2	8.1	5.2	0.0	5.5	-1.3	:	178.1	-5.5	14.7	4.0	-11.3	13.6	:
MT	121.7	-4.7	-7.4	1.4	0.0	13.5	-4.2	156.6	-3.6	28.7	-10.2	4.2	-9.1	20.4
NL	114.0	-2.4	-1.4	-1.2	-1.4	-1.0	:	125.5	-0.4	-0.2	-4.0	1.8	2.4	:
AT	129.7	-2.8	3.8	3.0	2.3	1.6	:	118.8	-5.5	9.2	-2.8	0.7	3.3	:
PL	248.7	-0.5	5.3	3.0	2.4	-1.0	:	271.0	6.2	1.3	-1.7	11.9	-0.4	:
PT	c	2.9	-7.3	c	c	c	c	c	4.9	-2.5	c	c	c	c
RO	161.9	16.6	-4.6	-10.3	12.5	-23.3	5.5	227.2	3.5	-3.2	-8.3	14.6	-6.6	1.6
SI	99.1	-5.8	-2.4	19.4	-1.1	-1.8	:	96.1	-6.4	-5.5	1.0	-4.1	2.2	:
SK	169.2	3.0	3.9	4.3	5.0	5.4	:	111.9	-4.3	5.2	16.3	-10.2	-0.6	:
FI	149.3	1.9	-0.1	2.4	4.9	-0.4	5.9	124.4	-2.4	-3.5	-1.0	7.4	-2.6	0.7
SE	128.1	1.3	2.4	3.7	2.1	4.5	:	122.9	-1.7	0.0	-0.8	4.1	2.3	:
UK	124.4	-0.1	0.5	0.1	-3.4	0.3	-0.8	120.0	-2.2	0.6	-2.3	4.6	-3.5	-0.8
NO	160.3	-2.6	0.9	3.6	2.9	3.5	:	180.8	-9.2	-0.4	4.9	0.8	1.4	:
CH	:	:	:	:	:	:	:	:	:	:	:	:	:	:

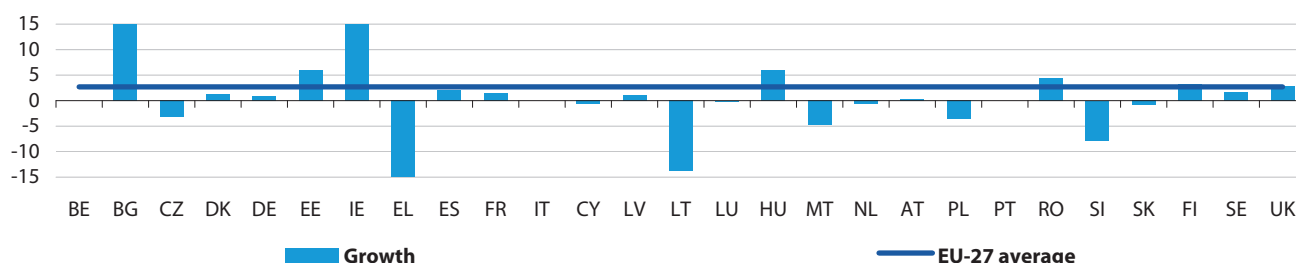
(1) Latest quarterly indices refer to the same quarters for which the respective latest growth rates are available.
Source: Eurostat ([sts_setu_q](#), [sts_setugr_q](#))

Figure 4.39: Index of turnover, advertising and market research (NACE Division 73), seasonally adjusted, growth rates compared with previous quarter, III-2010 (%) (1)



(1) Greece, broken y-axis, value is -17.5; Lithuania, broken y-axis, value is -16.2; Portugal, confidential; Belgium and Italy, not available; Bulgaria, the Czech Republic, Denmark, Spain, Malta, Romania, Finland and the United Kingdom, IV-2010; Latvia, II-2010.
Source: Eurostat ([sts_setugr_q](#))

Figure 4.40: Index of turnover, other professional, scientific and technical activities (NACE Division 74), seasonally adjusted, growth rates compared with previous quarter, III-2010 (%) (1)



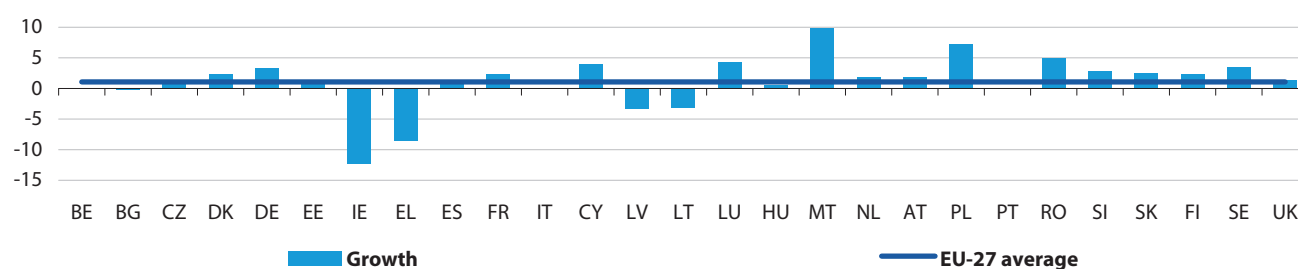
(1) Bulgaria, broken y-axis, value is 32.0; Ireland, broken y-axis, value is 26.6; Greece, broken y-axis, value is -35.6; Portugal, confidential; Belgium and Italy, not available; Bulgaria, the Czech Republic, Denmark, Spain, Malta, Romania, Finland and the United Kingdom, IV-2010; Latvia, II-2010.
Source: Eurostat ([sts_setugr_q](#))

Table 4.24: Index of turnover, seasonally adjusted, growth rates compared with previous quarter (%) (1)

	Latest quarterly index (2005=100)	Advertising and market research						Latest quarterly index (2005=100)	Other professional, scientific and technical activities					
		III-09	IV-09	I-10	II-10	III-10	IV-10		III-09	IV-09	I-10	II-10	III-10	IV-10
EU-27	102.6	-1.1	2.6	3.0	1.2	-1.0	:	109.0	0.7	-0.1	-5.5	2.4	2.7	:
Euro area	97.2	-1.2	1.3	0.6	0.6	-0.8	:	112.6	0.0	-1.6	0.5	0.3	0.1	:
BE	103.2	:	:	:	:	:	:	128.3	:	:	:	:	:	:
BG	136.3	-4.7	-3.5	-4.7	-0.8	-4.8	3.7	316.3	4.9	9.1	9.7	17.9	21.2	32.0
CZ	97.7	-4.2	-3.8	-1.2	-1.2	-1.0	-2.5	81.9	-7.3	-2.8	-2.4	-0.4	-4.1	-3.1
DK	100.0	6.9	-1.2	2.5	4.1	-9.2	2.0	126.9	-3.8	0.0	3.3	3.1	0.4	1.2
DE	93.3	-0.6	0.8	0.4	1.4	1.1	:	129.8	11.6	2.7	-18.3	16.5	0.8	:
EE	112.3	-10.7	0.9	-5.1	12.3	13.2	:	202.5	-17.6	4.9	-13.9	11.4	6.1	:
IE	79.8	0.9	-2.7	5.2	-10.0	-3.0	:	39.8	0.0	-21.0	-17.5	-19.4	26.6	:
EL	58.5	4.1	-1.0	-6.7	-10.4	-17.5	:	41.3	24.0	-19.8	-20.9	8.7	-35.6	:
ES	93.0	-1.6	2.5	4.0	3.2	-3.8	-1.4	82.9	0.4	-0.4	1.0	-1.7	-2.8	2.1
FR	105.3	-1.6	0.3	0.0	0.9	0.0	:	117.7	-1.0	-0.8	1.0	0.4	1.4	:
IT	:	:	:	:	:	:	:	:	:	:	:	:	:	:
CY	136.4	-7.4	1.8	-3.3	7.0	4.0	:	88.6	0.0	1.9	-2.0	3.0	-0.7	:
LV	160.2	-5.4	1.3	-8.9	9.3	:	:	74.5	-7.1	14.6	-12.5	1.1	:	:
LT	84.2	-7.4	-7.4	7.5	14.9	-16.2	:	138.1	-11.3	1.2	-13.5	7.2	-13.7	:
LU	107.6	-3.8	17.2	-9.3	1.6	2.0	:	116.1	11.3	-18.1	14.8	-3.9	-0.1	:
HU	209.6	-10.1	22.3	32.0	-5.4	-4.7	:	82.5	-17.1	-12.4	-23.4	17.8	6.0	:
MT	88.0	4.2	-3.7	12.1	-4.0	-5.2	0.3	471.6	23.3	0.6	-5.5	-5.8	23.7	-4.8
NL	98.2	-2.5	-0.6	0.5	1.0	0.7	:	111.1	-4.2	-2.8	-2.0	-3.6	-0.7	:
AT	109.4	-3.0	6.2	-0.9	-2.2	4.4	:	98.2	-2.0	0.3	-0.9	-0.1	0.4	:
PL	145.5	0.9	4.1	6.5	2.2	2.3	:	53.3	20.4	-34.9	0.9	-26.4	-3.6	:
PT	c	9.0	-1.1	c	c	c	c	c	5.4	16.1	c	c	c	c
RO	145.6	-10.0	-12.4	-5.0	7.3	-1.2	-10.7	90.8	11.8	-7.1	24.7	-13.4	-17.0	4.4
SI	93.6	-5.0	4.9	-1.5	1.2	-4.5	:	104.6	-1.9	-10.8	9.0	9.9	-7.8	:
SK	169.0	-1.5	12.6	-0.6	-1.1	-3.3	:	154.9	12.4	12.2	-8.9	-0.4	-0.9	:
FI	111.1	-1.4	0.9	0.8	4.2	2.9	3.6	140.8	1.1	-0.4	3.3	1.1	4.0	3.2
SE	102.9	0.6	0.5	4.7	4.0	5.3	:	107.4	-1.5	1.7	1.6	-7.9	1.7	:
UK	105.8	0.1	7.0	5.7	3.2	-2.2	3.2	109.8	-0.9	9.6	-14.6	7.6	7.5	2.8
NO	124.6	6.3	-4.0	1.6	5.0	7.4	:	143.9	-8.9	0.3	2.2	2.4	1.1	:
CH	:	:	:	:	:	:	:	:	:	:	:	:	:	:

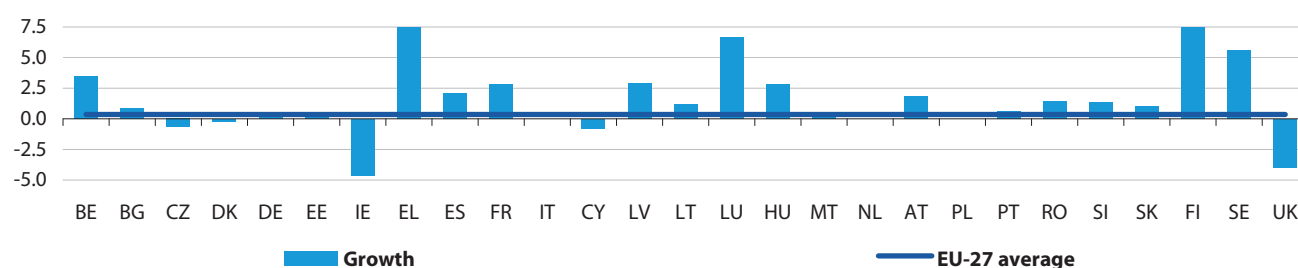
(1) Latest quarterly indices refer to the same quarters for which the respective latest growth rates are available.
Source: Eurostat ([sts_setu_q](#), [sts_setugr_q](#))

Figure 4.41: Index of turnover, administrative and supporting service activities (NACE Section N), seasonally adjusted, growth rates compared with previous quarter, III-2010 (%) (1)



(1) Portugal, confidential; Belgium and Italy, not available; Bulgaria, the Czech Republic, Denmark, Spain, Malta, Romania, Finland and the United Kingdom, IV-2010; Latvia, II-2010. NACE Section N excluding renting and leasing (77), combined facilities (81.1), and landscape activities (81.3). Source: Eurostat ([sts_setugr_q](#))

Figure 4.42: Index of employment, administrative and supporting service activities (NACE Section N), seasonally adjusted, growth rates compared with previous quarter, III-2010 (%) (1)



(1) Greece, broken y-axis, value is 10.1; Finland, broken y-axis, value is 11.7; Italy, the Netherlands and Poland, confidential; Bulgaria, Spain, France, Luxembourg, Hungary, Malta, Poland, Portugal, Romania, Finland and Sweden, IV-2010; Ireland, I-2010. NACE Section N excluding renting and leasing (77), combined facilities (81.1), and landscape activities (81.3). Source: Eurostat ([sts_setugr_q](#))

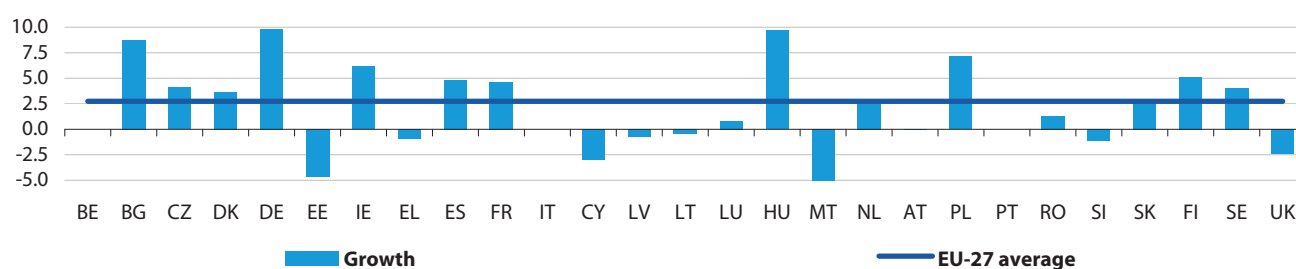
Table 4.25: Administrative and supporting service activities (NACE Section N), seasonally adjusted, growth rates compared with previous quarter (%) (1)

	Latest quarterly index (2005=100)	Index of turnover						Latest quarterly index (2005=100)	Index of employment					
		III-09	IV-09	I-10	II-10	III-10	IV-10		III-09	IV-09	I-10	II-10	III-10	IV-10
EU-27	120.2	0.2	-0.1	1.6	0.5	1.1	:	110.6	0.7	1.3	1.2	0.8	0.4	:
Euro area	118.3	-0.9	0.5	0.9	1.7	0.9	:	112.0	1.3	1.7	1.0	1.6	1.1	:
BE	121.7	:	:	:	:	:	:	137.3	2.3	3.3	1.4	1.9	3.5	:
BG	208.1	-8.1	-0.5	2.4	3.2	9.2	-0.2	168.1	-1.7	1.2	5.2	0.1	0.5	0.8
CZ	121.0	-0.7	-0.9	1.4	-0.1	0.8	1.4	108.1	0.8	0.0	-0.4	1.6	-0.6	:
DK	138.8	7.1	-3.2	0.8	1.8	1.7	2.4	102.2	-3.5	-2.6	-0.5	1.0	-0.2	:
DE	131.9	0.4	2.8	-0.3	3.0	3.4	:	123.1	1.5	2.5	3.3	3.3	0.5	:
EE	150.6	-0.3	0.0	-3.3	6.1	1.1	:	124.4	-2.4	-0.1	3.2	1.9	0.3	:
IE	106.1	-3.5	8.2	-2.3	-5.3	-12.3	:	93.6	0.1	-4.6	-4.6	:	:	:
EL	123.2	6.1	-6.4	-1.3	0.2	-8.6	:	115.6	-0.2	-5.6	-2.8	0.7	10.1	:
ES	100.3	-1.2	-1.5	0.5	-0.7	-2.9	1.1	97.1	-0.4	1.3	0.4	-0.3	-0.4	2.1
FR	112.8	-1.9	0.7	1.6	2.3	2.4	:	104.2	2.4	1.5	1.8	1.6	0.5	2.9
IT	:	:	:	:	:	:	:	c	c	c	c	c	c	:
CY	105.1	-4.2	1.4	1.5	6.0	4.0	:	103.9	-0.3	-0.6	0.4	-0.3	-0.8	:
LV	190.6	-0.9	2.7	2.0	-3.3	:	:	121.8	-6.0	-1.1	0.2	1.1	2.9	:
LT	151.0	-2.9	-2.6	2.8	2.8	-3.1	:	126.2	-3.7	-1.6	-3.3	0.9	1.2	:
LU	131.5	-1.9	4.3	-5.2	2.8	4.4	:	132.1	0.6	1.9	2.1	4.2	-0.3	6.6
HU	135.3	0.0	-3.9	-6.8	-3.6	0.5	:	136.7	-1.1	7.9	0.1	7.4	5.4	2.8
MT	96.4	-3.2	9.9	-5.6	-2.0	2.4	9.8	101.0	0.8	-0.9	-3.0	-0.1	3.1	0.4
NL	129.1	-1.6	-1.8	-0.3	1.9	1.8	:	c	-2.3	-1.2	-0.6	1.5	0.8	c
AT	121.3	0.6	1.8	1.9	2.3	1.9	:	121.5	1.2	1.1	2.1	4.5	1.9	:
PL	257.7	1.3	2.4	7.6	4.3	7.3	:	128.7	1.1	3.4	4.5	1.8	0.6	c
PT	c	0.3	1.9	c	c	c	c	105.5	1.5	0.9	1.9	0.7	0.0	0.6
RO	187.6	1.1	-5.2	18.6	-5.4	-4.0	5.0	172.1	-2.3	-0.3	-6.0	0.3	-0.7	1.4
SI	131.8	0.5	3.3	2.9	-3.0	2.8	:	123.0	1.3	1.4	0.5	1.0	1.4	:
SK	154.3	4.0	5.5	-2.5	6.6	2.6	:	122.3	0.5	6.9	3.6	1.7	1.0	:
FI	148.6	-0.4	-0.9	3.3	3.1	2.8	2.4	145.0	-1.1	-2.7	3.9	3.0	-0.8	11.7
SE	135.1	0.6	1.4	3.8	1.5	3.4	:	149.3	1.3	-1.3	2.4	-0.4	1.7	5.6
UK	115.8	1.1	-0.5	3.6	-3.2	-0.6	1.4	94.7	-0.9	0.0	2.4	-2.2	-4.0	:
NO	:	:	:	:	:	:	:	121.5	-3.2	-1.0	-5.9	-1.3	0.4	:
CH	:	:	:	:	:	:	:	118.1	-0.4	0.1	0.0	0.3	0.1	:

(1) Latest quarterly indices refer to the same quarters for which the respective latest growth rates are available. NACE Section N excluding renting and leasing (77), combined facilities (81.1), and landscape activities (81.3).

Source: Eurostat ([sts_setu_q](#), [sts_setugr_q](#), [sts_selb_q](#), [sts_selbgr_q](#))

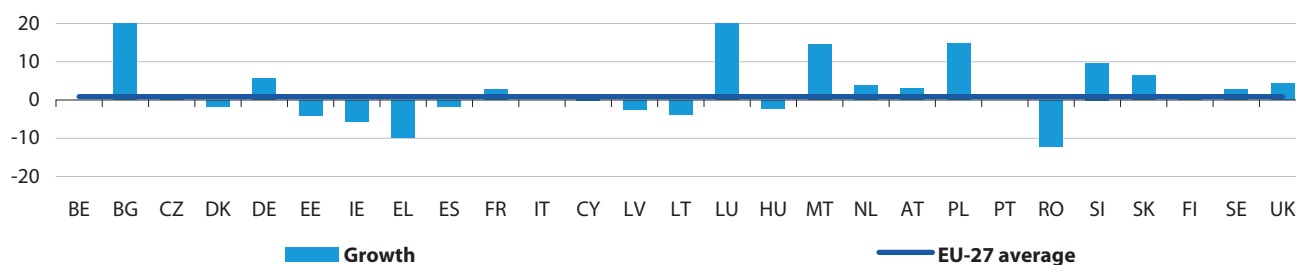
Figure 4.43: Index of turnover, employment activities (NACE Division 78), seasonally adjusted, growth rates compared with previous quarter, III-2010 (%) (1)



(1) Malta, broken y-axis, value is -12.4; Portugal, confidential; Belgium and Italy, not available; Bulgaria, the Czech Republic, Denmark, Spain, Malta, Romania, Finland, Sweden and the United Kingdom, IV-2010; Latvia, II-2010.

Source: Eurostat (sts_setugr_q)

Figure 4.44: Index of turnover, travel agency, tour operator reservation services and related activities (NACE Division 79), seasonally adjusted, growth rates compared with previous quarter, III-2010 (%) (1)



(1) Luxembourg, broken y-axis, value is 36.5; Portugal, confidential; Belgium and Italy, not available; Bulgaria, the Czech Republic, Denmark, Spain, Malta, Romania, Finland, Sweden and the United Kingdom, IV-2010; Latvia, II-2010.

Source: Eurostat (sts_setugr_q)

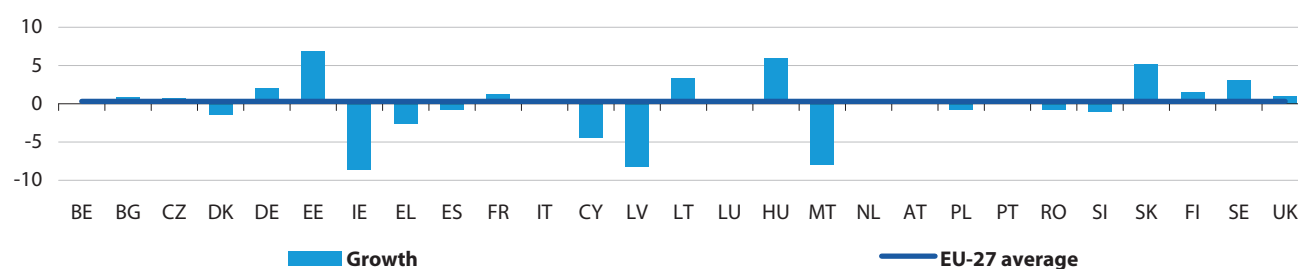
Table 4.26: Index of turnover, seasonally adjusted, growth rates compared with previous quarter (%) (1)

	Latest quarterly index (2005=100)	Employment activities						Latest quarterly index (2005=100)	Travel agency, tour operator reservation services & related activities					
		III-09	IV-09	I-10	II-10	III-10	IV-10		III-09	IV-09	I-10	II-10	III-10	IV-10
EU-27	124.3	-0.9	2.0	4.2	4.9	2.7	:	112.6	1.1	-1.5	0.2	-5.2	0.9	:
Euro area	121.6	-2.6	1.2	2.8	5.3	3.9	:	114.0	-0.5	0.7	2.0	0.6	1.1	:
BE	117.2	:	:	:	:	:	:	119.2	:	:	:	:	:	:
BG	395.1	-14.5	-0.5	50.1	15.1	12.3	8.8	178.2	-9.1	-0.5	2.9	1.9	9.4	19.9
CZ	148.6	3.9	7.1	1.7	7.3	4.3	4.1	90.1	-2.9	-3.2	-2.0	-1.6	-0.1	0.1
DK	128.3	4.8	-9.7	4.3	1.3	-1.6	3.6	140.8	11.8	-7.8	0.8	4.0	4.3	-1.6
DE	156.5	5.0	7.9	3.8	7.7	9.8	:	120.9	0.4	-0.1	-5.3	5.1	5.7	:
EE	237.1	3.2	-1.5	-7.7	10.7	-4.7	:	91.4	-6.3	-6.3	-2.4	-0.6	-4.1	:
IE	62.5	-12.9	-7.2	1.0	-14.0	6.2	:	158.8	-2.7	7.4	2.5	-1.9	-5.5	:
EL	145.2	-6.4	1.9	1.9	-5.0	-0.9	:	91.7	5.5	-10.5	-4.0	-0.9	-9.8	:
ES	93.9	2.1	4.3	3.1	5.9	2.5	4.8	94.0	-0.9	-0.4	4.0	-1.8	-4.6	-1.7
FR	100.3	-2.0	0.7	3.5	3.6	4.6	:	116.5	0.1	2.0	3.8	2.2	2.7	:
IT	:	:	:	:	:	:	:	:	:	:	:	:	:	:
CY	165.1	1.6	4.5	-8.6	-6.9	-2.9	:	97.2	-5.6	-1.9	1.1	16.6	1.0	:
LV	961.5	96.6	-4.8	17.9	-0.7	:	:	120.6	1.9	6.6	-6.5	-2.4	:	:
LT	430.6	7.6	-25.3	14.3	17.7	-0.4	:	145.3	1.3	1.5	5.6	-5.6	-3.7	:
LU	116.1	-1.3	10.7	2.6	13.7	0.8	:	103.6	1.8	-7.6	-15.3	0.5	36.5	:
HU	197.9	1.9	11.4	-5.8	9.3	9.7	:	99.4	-4.6	-13.6	-6.1	-5.7	-2.1	:
MT	192.4	4.3	65.7	-6.5	11.0	10.9	-12.4	79.2	-5.4	1.6	-8.9	-4.5	3.8	14.5
NL	135.6	-2.4	-2.5	-2.9	2.6	2.7	:	128.8	0.4	0.7	2.3	3.0	3.7	:
AT	143.0	-2.7	8.9	0.4	11.8	0.0	:	109.1	2.0	-1.5	3.1	-0.3	3.0	:
PL	403.4	10.5	8.7	11.6	9.7	7.1	:	337.4	-0.5	-9.5	27.6	-4.3	14.8	:
PT	c	6.4	3.6	c	c	c	c	c	-7.8	4.7	c	c	c	c
RO	298.5	18.4	10.9	-5.6	14.4	4.6	1.3	57.9	-14.6	-14.3	75.5	-15.6	1.0	-12.0
SI	239.3	4.3	10.0	2.4	4.2	-1.1	:	90.3	-0.4	-5.6	3.1	2.7	9.7	:
SK	552.7	11.0	15.1	16.6	17.5	2.8	:	109.2	-5.5	5.4	0.7	-0.8	6.4	:
FI	205.6	-2.1	-2.6	9.2	7.6	5.5	5.1	130.7	-3.0	0.0	1.0	3.4	3.5	1.5
SE	197.9	-6.2	11.9	1.0	15.6	6.3	4.1	123.9	-0.1	0.4	4.3	3.4	3.8	2.7
UK	117.1	0.7	1.7	7.3	3.1	0.2	-2.4	108.8	2.2	-3.4	-1.3	-14.5	-1.6	4.4
NO	243.2	-5.1	0.4	3.1	3.6	7.9	:	126.0	-2.4	1.1	-2.8	-0.7	7.9	:
CH	:	:	:	:	:	:	:	:	:	:	:	:	:	:

(1) Latest quarterly indices refer to the same quarters for which the respective latest growth rates are available.

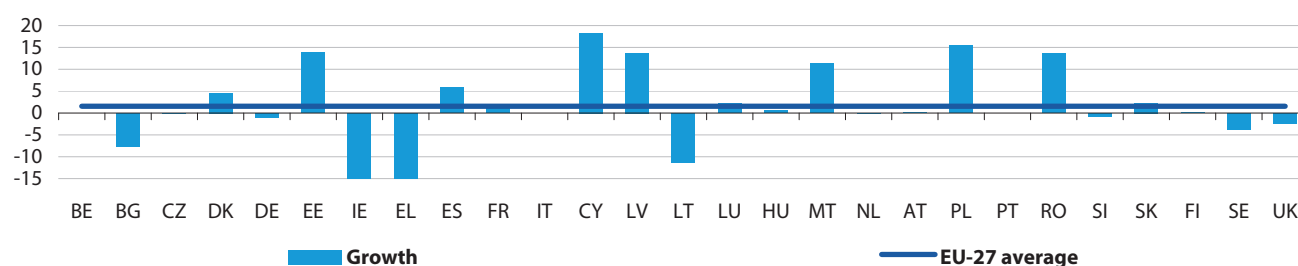
Source: Eurostat (sts_setu_q, sts_setugr_q)

Figure 4.45: Index of turnover, security and investigation activities (NACE Division 80), seasonally adjusted, growth rates compared with previous quarter, III-2010 (%) (1)



(1) Portugal, confidential; Belgium and Italy, not available; Bulgaria, the Czech Republic, Denmark, Spain, Malta, Romania, Finland and the United Kingdom, IV-2010; Latvia, II-2010. Source: Eurostat ([sts_setugr_q](#))

Figure 4.46: Index of turnover, office administrative, office support and other business support activities (NACE Division 82), seasonally adjusted, growth rates compared with previous quarter, III-2010 (%) (1)



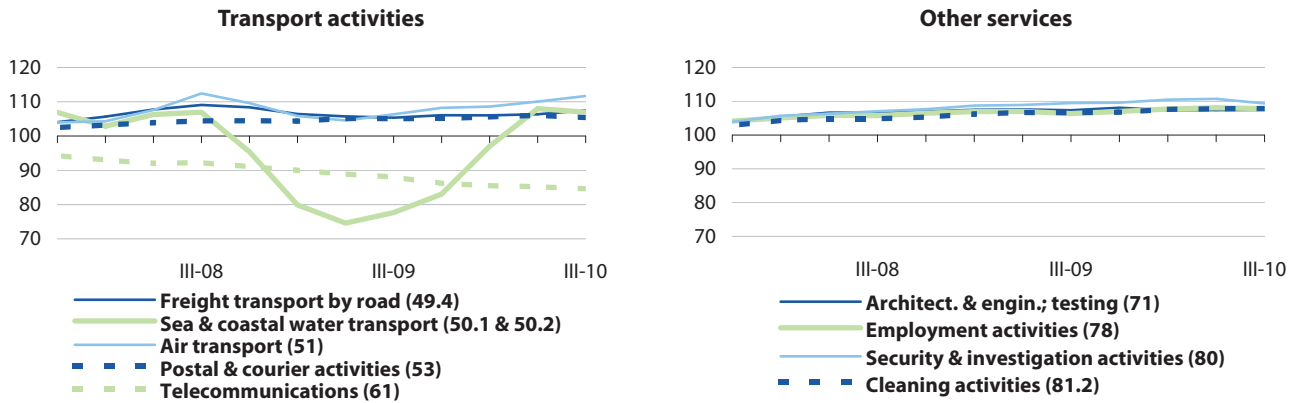
(1) Ireland, broken y-axis, value is -23.1; Greece, broken y-axis, value is -30.0; Portugal, confidential; Belgium and Italy, not available; Bulgaria, the Czech Republic, Denmark, Spain, Malta, Romania, Finland, Sweden and the United Kingdom, IV-2010; Latvia, II-2010. Source: Eurostat ([sts_setugr_q](#))

Table 4.27: Index of turnover, seasonally adjusted, growth rates compared with previous quarter (%) (1)

	Latest quarterly index (2005=100)	Security & investigation activities						Latest quarterly index (2005=100)	Office administrative, office support & other business support activities					
		III-09	IV-09	I-10	II-10	III-10	IV-10		III-09	IV-09	I-10	II-10	III-10	IV-10
EU-27	131.5	-0.5	0.8	2.6	2.6	0.3	:	121.6	-0.4	1.5	1.4	1.5	1.6	:
Euro area	124.8	-0.2	0.2	0.0	1.1	-0.2	:	114.1	-0.8	0.0	-0.6	0.2	-1.1	:
BE	127.3	:	:	:	:	:	:	128.3	:	:	:	:	:	:
BG	218.4	-0.3	-2.0	2.4	3.8	2.2	0.8	194.1	-3.0	-4.0	-8.5	-5.3	-2.4	-7.6
CZ	127.5	-1.6	-0.6	0.0	0.4	0.6	0.7	145.7	-2.5	0.9	3.2	-0.9	-0.5	-0.2
DK	162.7	0.2	-3.0	-3.8	4.0	0.5	-1.5	141.1	7.7	5.8	4.9	1.3	-1.2	4.6
DE	126.5	1.4	0.8	0.9	1.7	2.0	:	134.7	-1.8	1.7	0.5	1.4	-1.1	:
EE	104.6	-7.4	-3.6	-7.4	-0.2	6.8	:	233.3	10.0	-1.2	15.4	22.3	13.9	:
IE	122.1	-6.8	2.3	-7.8	-2.7	-8.6	:	87.9	6.7	8.0	-16.0	-0.3	-23.1	:
EL	172.8	-0.6	-0.8	0.4	5.6	-2.6	:	58.1	20.3	-22.7	-6.6	-3.6	-30.0	:
ES	113.4	-1.5	-0.8	0.1	-0.8	-1.6	-0.7	94.3	-1.2	-8.1	-3.0	-3.6	-5.2	5.8
FR	116.6	0.0	-0.5	0.4	1.5	1.2	:	113.2	-0.7	0.5	0.9	1.3	1.3	:
IT	:	:	:	:	:	:	:	:	:	:	:	:	:	:
CY	183.0	-1.2	3.6	1.9	8.2	-4.4	:	84.3	-1.9	-6.0	1.5	-4.1	18.3	:
LV	205.7	-0.7	-4.1	-4.8	-8.2	:	:	315.2	-25.8	-12.4	34.4	13.7	:	:
LT	135.0	-2.1	-2.7	-14.5	4.0	3.3	:	151.5	-6.8	0.4	5.9	28.2	-11.2	:
LU	129.9	-2.3	-4.0	2.6	-0.5	0.3	:	160.4	-0.7	6.5	-7.6	1.9	2.2	:
HU	215.2	-7.3	8.1	10.3	4.8	5.9	:	103.8	8.8	-17.8	-20.3	-15.8	0.6	:
MT	93.0	-12.2	-8.7	53.1	-7.8	-9.3	-7.9	143.4	6.5	-3.7	-3.4	7.7	-1.8	11.3
NL	126.1	-0.7	0.0	-1.6	0.8	0.0	:	112.5	0.8	-1.8	1.2	0.6	0.0	:
AT	138.3	5.0	3.7	1.8	-2.0	0.4	:	101.8	0.8	-0.9	0.3	0.2	0.1	:
PL	163.0	1.9	1.0	1.9	0.2	-0.7	:	328.0	2.6	4.2	11.9	7.0	15.4	:
PT	c	1.3	-1.4	c	c	c	c	c	4.6	0.5	c	c	c	c
RO	250.1	3.2	-0.2	3.4	1.9	-6.9	-0.8	231.2	11.2	-12.3	22.2	-2.6	-2.7	13.6
SI	142.3	-3.7	1.8	1.5	-1.5	-1.1	:	178.6	6.1	6.6	5.8	-10.8	-0.7	:
SK	141.9	4.8	1.8	-8.0	3.5	5.1	:	128.5	10.8	1.3	-11.1	7.2	2.3	:
FI	149.6	1.4	0.8	1.9	0.3	1.3	1.5	145.9	2.6	-0.4	-0.4	2.4	2.3	0.2
SE	131.4	1.2	0.8	-1.4	-1.2	3.1	:	130.1	3.7	2.7	-2.0	-4.0	0.4	-3.7
UK	131.3	-0.2	3.6	10.1	5.1	2.4	1.0	123.5	-3.6	10.0	4.0	4.6	4.0	-2.5
NO	157.5	-3.7	1.0	0.9	-0.7	5.9	:	133.7	-2.3	1.2	2.4	2.2	3.8	:
CH	:	:	:	:	:	:	:	:	:	:	:	:	:	:

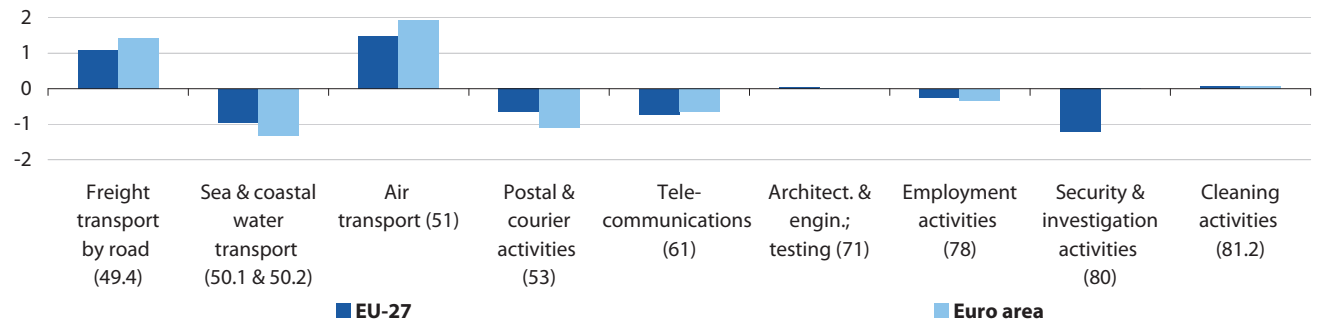
(1) Latest quarterly indices refer to the same quarters for which the respective latest growth rates are available. Source: Eurostat ([sts_setu_q](#), [sts_setugr_q](#))

Figure 4.47: Index of output prices for services, gross, EU-27 (2006=100)



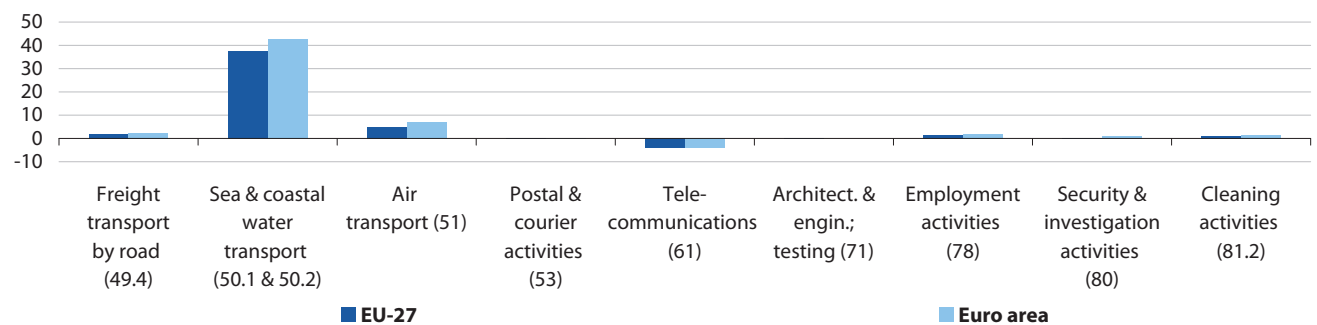
Source: Eurostat (sts_sepp_q)

Figure 4.48: Index of output prices for services, gross, price changes compared with the previous quarter, III-2010 (%)



Source: Eurostat (sts_sepp_q)

Figure 4.49: Index of output prices for services, gross, price changes compared with the same quarter of a year before, III-2010 (%)



Source: Eurostat (sts_sepp_q)

**Table 4.28:** Index of output prices for services, gross, EU-27

NACE code and label		Latest indices (2006=100)				Comparison with previous quarter (%)			
		IV-09	I-10	II-10	III-10	IV-09	I-10	II-10	III-10
49.4	Freight transport by road	106.1	106.0	106.4	107.5	0.7	0.0	0.3	1.1
50.1 & 50.2	Sea & coastal water transport	83.1	97.0	108.0	107.0	6.9	16.8	11.3	-0.9
51	Air transport	108.2	108.6	110.1	111.7	1.8	0.3	1.3	1.5
53	Postal & courier activities	105.1	105.6	106.1	105.4	0.1	0.4	0.5	-0.7
53.1	Postal activities under universal service obligation	109.9	110.8	111.2	110.7	0.1	0.9	0.3	-0.4
53.2	Other postal & courier activities	99.4	99.4	100.0	98.9	0.0	-0.1	0.6	-1.1
61	Telecommunications	86.2	85.5	85.2	84.6	-2.1	-0.7	-0.4	-0.7
71	Architect. & engin.; testing	108.1	107.4	107.4	107.4	0.7	-0.6	0.0	0.0
78	Employment activities	107.0	107.7	108.1	107.8	0.6	0.6	0.4	-0.2
80	Security & investigation activities	109.6	110.5	110.7	109.4	0.1	0.8	0.2	-1.2
81.2	Cleaning activities	106.8	107.6	107.8	107.9	0.1	0.8	0.2	0.1

Source: Eurostat ([sts_sepp_q](#))**Table 4.29:** Index of output prices for services, gross, euro area

NACE code and label		Latest indices (2006=100)				Comparison with previous quarter (%)			
		IV-09	I-10	II-10	III-10	IV-09	I-10	II-10	III-10
49.4	Freight transport by road	105.0	104.9	104.8	106.3	0.9	-0.1	0.0	1.4
50.1 & 50.2	Sea & coastal water transport	83.6	99.3	108.4	106.9	11.5	18.8	9.1	-1.3
51	Air transport	102.6	102.0	104.6	106.6	3.0	-0.6	2.5	1.9
53	Postal & courier activities	101.5	102.0	102.5	101.3	0.0	0.5	0.4	-1.1
53.1	Postal activities under universal service obligation	104.4	105.4	106.1	105.2	0.2	1.0	0.7	-0.9
53.2	Other postal & courier activities	99.0	99.1	99.5	98.0	-0.1	0.2	0.3	-1.5
61	Telecommunications	84.6	83.7	83.5	82.9	-2.1	-1.1	-0.3	-0.7
71	Architect. & engin.; testing	107.6	106.8	106.7	106.8	0.8	-0.8	0.0	0.0
78	Employment activities	107.4	108.3	108.7	108.4	0.9	0.8	0.4	-0.3
80	Security & investigation activities	108.0	108.9	108.9	108.9	0.0	0.8	0.0	0.0
81.2	Cleaning activities	106.5	107.5	107.6	107.7	0.2	1.0	0.0	0.1

Source: Eurostat ([sts_sepp_q](#))

5

Methodological notes

Statistical sources

The data used in this publication is harmonised data supplied to Eurostat by the National Statistical Offices. Eurostat calculate the European aggregates for the EU-27 and euro area. Eurostat also perform some decomposition of indices (when these are not provided directly by the Member States), in order to produce other presentations of data (such as the trend cycle). Eurostat data are available free of charge at the following address <http://ec.europa.eu/eurostat>.

Short-term statistics (STS) Regulation - the legal basis

The main basis of the information presented in this publication is the Council Regulation No 1165/98 of 19 May 1998 concerning short-term statistics (available at <http://eur-lex.europa.eu>), hereafter referred to as the STS-Regulation. Despite the major changes brought in by the STS-Regulation, and the great improvements in the availability and timeliness of EU indicators that followed its implementation by the Member States, strong demands for further development were voiced even as the STS-Regulation was being adopted. The emergence of the European Central Bank (ECB) changed expectations as regards STS. The STS Regulation was amended by Regulation (EC) No 1158/2005 of the European Parliament and of the Council of 6 July 2005 amending Council Regulation (EC) No 1165/98 concerning short-term statistics. Among the main changes introduced were:

- New indicators for the purpose of analysis, namely the introduction of industrial import prices, services output prices, and the division of non-domestic turnover, new orders and industrial output prices between euro area and non-euro area countries.
- More timely data, by shortening deadlines for the delivery of the industrial and construction production indices, the retail trade and services turnover (and volume of sales) indices, and employment indices for all activities.
- More frequent data, increasing the frequency of the production in construction index to monthly from quarterly.

Classifications and related definitions

Activity classifications

The economic activities used in this publication are defined in the Classification of Economic Activities within the European Communities, known as NACE. A revised version of the statistical classification of economic activities in the European Community (NACE Rev. 2) has been implemented in STS. Simultaneously with the introduction of NACE Rev. 2, a new base year (2005) was adopted for the indices to better reflect the economic structure.

The classification (NACE Rev. 2) has been modernised by introducing new detail to reflect different forms of production and emerging industries. The detail of the classification has substantially increased in service-producing activities. NACE Rev. 2 provides a better picture of the overall economy and facilitates international comparisons.

Note that within the services sector there are some special aggregates that have been produced to provide details of NACE Rev. 2 Sections M and N; these aggregates are not complete in terms of their coverage (footnotes are provided under tables and graphs whenever these aggregates are used within the publication).

Main industrial groupings (MIGs)

The objective of the main industrial groupings (MIGs) is to provide an activity breakdown of industry (NACE Rev. 2 Sections B to E inclusive) which is an intermediate level between the Sections and the Divisions of NACE. There are five MIGs, which, despite the reference to 'goods', in fact regroup all activities without exception in NACE Sections B to E. These are:

- intermediate goods;
- capital goods;
- consumer durables;
- consumer non-durables;
- energy.

The definitions for each of the MIGs headings are based on the Division and Group level of NACE Rev. 2, these are defined by Commission Regulation (EC) No 656/2007 of 14 June 2007 amending Regulation (EC) No 586/2001 on implementing Council Regulation (EC) No 1165/98 concerning short-term statistics as regards the definition of main industrial groupings (MIGs). It should be noted that the MIGs are not comparable in terms of their (economic) size, the consumer durables heading is, in particular, smaller than the others. For new orders, the MIGs are defined as a sub-group of activities (limited to those manufacturing activities that work on orders).

Classifications of types of constructions

The classification of types of constructions (CC) has been developed on the basis of the central product classification (CPC). The classification is a 4-level hierarchical system. The principal breakdown, at the Section level is between civil engineering and buildings. Below this level the CC differentiates primarily according to the technical design which results from the special use of the structure and, in particular for buildings, according to the main use. It should be noted that there is no legal basis for the CC. However, the publication of the CC contains many introductory remarks that provide definitions and classification guidelines, essential for a clear and coherent implementation of the classification. For more information on construction classifications see: CC, Eurostat, 14 March 1997.

Variables/indicators

Production index (industry and construction)

The production index provides a measure of the volume trend in value added at factor cost over a given reference period. The industrial production index is compiled for activities within NACE Rev. 2 Sections B, C and D. The production index for construction is compiled for building and for civil engineering. Dependent on the approximation method used (see below), the index of production should take account of:

- variations in type and quality of the commodities and of the input materials;
- changes in stocks of finished goods and services and work in progress;
- changes in technical input-output relations (processing techniques);
- services such as the assembling of production units, mounting, installations, repairs, planning, engineering, creation of software.

The data necessary for the compilation of such an index are generally not available on a sub-annual basis. In practice, suitable proxy values for the compilation of the indices are needed.

Industry:

- gross production values (deflated);
- volume data;
- turnover (deflated);
- work input;
- raw material input;
- energy input.

Construction:

- input data (consumption of typical raw materials, energy or labour);
- output data (production quantities, deflated production values or deflated sales values).

Turnover (industry, retail trade and services)

The objective of the turnover index is to show the evolution of the market for goods and services. Turnover comprises the total invoiced by the observation unit during the reference period. This corresponds to market sales of goods or services supplied to third parties. It excludes all duties and taxes on the goods or services invoiced by the unit including the VAT invoiced by the unit vis-à-vis its customer and other similar deductible taxes directly linked to turnover. For industry, the turnover index is compiled for domestic and non-domestic markets, with the latter split between euro area and non-euro area markets. The domestic market is defined as customers resident in the same national territory as the observation unit.

Volume of sales (retail trade)

The volume of sales represents the value of turnover in constant prices and as such is a volume index. It can be calculated as turnover at current prices deflated by the deflator of sales, or derived directly from the quantity of goods sold. The index is a business cycle indicator that shows the activity of the retail sector in volume. It is a short-term indicator for final domestic demand. The index is often interpreted as a consumer confidence indicator. It is compiled for NACE Rev. 2 Division 47 and its components at the Group and Class level.

New orders (industry and construction)

The objective of the new orders received index is to assess the evolution of total demand for products and services as an indication of future production. The coverage of the industrial new orders index includes NACE Rev. 2 Divisions 13, 14, 17, 20, 21, 24, 25, 26, 27, 28, 29 and 30. Given the volatile nature of orders within the activity of other transport equipment, a special aggregate for manufacturing industries working on orders, excluding transport equipment has been created. For the industrial index a distinction is made between orders on domestic and non-domestic markets, with the latter further split between euro area and non-euro area markets. The coverage of the construction new orders index includes NACE Rev. 2 Divisions 41 and 42.

The new orders index refers to goods and services that are to be provided by the observation unit, including those originating from sub-contractors. An order is defined as the value of the contract linking a producer and a third party in respect of the future deliveries by the producer of goods and services. The order is accepted if, in the producer's judgement, there is sufficient evidence for a valid agreement. New orders exclude all duties and taxes on the goods or services that will be invoiced by the unit, including VAT and other similar deductible taxes directly linked to turnover. All other charges (for example, transport or packaging) passed on to the customer are also included. Note that cancellations of orders are not deducted from the orders received.

Employment (all activities)

The employment index shows the evolution of employment. The index is defined as the total number of persons who work in the observation unit (including working proprietors or partners and unpaid family workers), as well as persons who work outside the unit, but who belong to it and are paid by it (for example, sales representatives, delivery personnel, repair and maintenance teams). Part-time workers are included as well. Excluded is manpower supplied to the unit by other enterprises. Member States can use the number of employees as an approximation of the number of persons employed.

Hours worked (industry and construction)

The index shows the evolution of hours worked. The index represents the aggregate number of hours actually worked during normal working hours, during overtime and covers the time that is spent at the place of work on tasks such as preparing the site and time corresponding to short periods of rest at the work place. This variable excludes hours paid but not actually worked such as for annual leave, holidays and sickness leave. If the exact number of hours actually worked is not known, it may be estimated on the basis of the theoretical number of working hours and the average rate of absences (for example, sickness or maternity).

Wages and salaries (industry and construction)

The gross wages and salaries index approximates the development of the wages and salaries bill. Wages and salaries are defined as the total remuneration, in cash or in kind, payable to all persons counted on the payroll (including homeworkers), in return for work done during the accounting period. This is regardless of whether the wages are paid on the basis of working time, output or piecework and whether they are paid regularly or not. Included are all basic wages and salaries, allowances, bonuses and commissions, taxes, contributions and other amounts payable by employees and withheld at source by the employer. Social contributions, taxes or other labour cost expenditure paid by employer, training costs, reimbursements for equipment or travelling, and similar costs are not included.

Output prices / producer prices (industry)

The output price index (or producer price index) shows monthly price changes in industrial activities, which can be an indicator of inflationary pressure before it reaches the consumer. The indices are compiled for activities within NACE Rev. 2 Sections B, C and D, as well as Division 36. Output price indices are compiled for the domestic and the non-domestic market, with the latter further split between euro area and non-euro area markets. Given the volatile nature of energy prices, a special aggregate for total industry excluding energy has been created, so that underlying price developments may be studied.

All price-determining characteristics of the products should be taken into account, including the quantity of units sold, transport provided, rebates, service conditions, guarantee conditions and destination. The appropriate price is the basic price that excludes all duties and taxes on the goods and services invoiced by the unit including VAT invoiced by the unit vis-à-vis its customer and similar deductible taxes directly linked to turnover. Subsidies on products received by the producer, if there are any, should be added. The actual transaction price should be measured, and not a list price. If transport costs are included this should be part of the product specification. The price of period *t* should refer to the moment

when the order is made, not the moment when the commodities leave the factory gates. The measured price should in principle reflect the average price level during the reference period. In practice, the information actually collected may refer to a particular day in the middle of the reference period that should be determined as a representative figure for the reference period.

Output prices (services)

Regulation 1158/2005 of the European Parliament and the Council amended the original STS Regulation and introduced a requirement for producer price indices for a selection of service activities (SPPIs). A selection of the available data is presented in this publication. SPPIs are presented with an average base year of 2006=100. The first quarter of 2006 was the first reference period for which SPPIs were required, although many Member States had derogations to start providing data later than this. The basic form of the index is its gross (also known as unadjusted) form. The information is collected each quarter (no monthly presentation is available). For services, the following specific points apply.

- Output prices for services show the price development for services delivered to customers that are enterprises or persons representing enterprises, referred to as B2B (business to business) prices – for some activities where sales to households are also significant a B2All price index is also of interest.
- The appropriate price measure is the transaction price. The price should take into account any discounts, rebates, surcharges, etc. that may apply. Taxes on products should be excluded from prices whereas subsidies on products received by the producer, if there are any, should be added.
- The price should be recorded at the date of delivery of the service. If the service delivery spans over several time periods, appropriate adjustments have to be made.

More information on SPPIs is available from the Methodological guide for developing producer price indices for services (Eurostat product code KS-BG-06-003).

Import prices

Import price indices aim to measure the transaction price development of imported goods purchased from non-domestic areas by domestic residents. All the related services are initially excluded from the scope. The price indices should track the price movements of comparable items over time. It is essential that all price-determining characteristics of the products are taken into account, including quantity of units sold, transport provided, rebates, service conditions, guarantee conditions origin and destination. The specification must be such that in subsequent reference periods, the observation unit is able uniquely to identify the product and to provide the appropriate price per unit. The product coverage is limited to Sections B, C and D of the Classification of Products by Activity (CPA) - related services are excluded.

The price is the c.i.f. (cost, insurance, and freight) price at the border excluding all duties and taxes on the goods and services to be shouldered by the observation unit. The price should be an actual transaction price, and not a list price, therefore discounts should be deducted from the price. The price index compilation should take into account and adjust for quality changes in products. Imports are recorded when the ownership of the goods is transferred (i.e. when the parties record transaction in their books or account).

The distinction between markets (domestic, non-domestic, euro area, non-euro area) requires separate indices to be compiled according to the origin/destination of the product, which is determined by the residency of the third party that has supplied/ordered/purchased the product. These markets are defined using a consistent composition of the euro area based on 17 countries.

Construction costs

The construction costs index measures the trend of prices for the factors that are involved in the construction process; hence the evolution of the costs incurred by the contractor. Costs that constitute components of construction costs also include plant and equipment, transport, energy and other costs. Architect's fees are not part of construction costs. The index does not take account of changes in productivity or of variations in the contractor's profit margin. In certain countries, it is also called a 'factor price index'. This index covers costs for new residential buildings excluding residencies for communities.

An output price index is used by some Member States as a proxy for construction costs.

Building permits (construction)

Two permits indices are compiled, one for the number of dwellings for which permits have been issued, and the other for the area authorised. The objective of building permits indices is to assess the future development of construction activity. A building permit is an authorisation to start work on a building project. As such a permit is the final stage of planning and building authorisations, prior to the start of work. It may be the case that a large proportion of permits are not used or there is a long time lag between permits and the start of the building project, however, the index gives indications of the workload for the building industry in the near future.

Number of dwellings: indices of the number of dwellings are compiled for one-dwelling residential buildings and residential buildings with two and more dwellings. A dwelling is a room or suite of rooms and its accessories in a permanent building or structurally separated part thereof, which by the way it has been built, rebuilt, converted and so on, is intended for private habitation. It should have separate access to a street or to a common space within the building. Detached rooms or habitation which are clearly to be used as a part of the dwelling should be counted as part of the dwelling. A dwelling may thus be constituted of separate buildings within the same enclosure, provided they are intended for habitation by the same household.

Area: this index is compiled from the square metre of useful floor area of buildings for which permits have been granted. This index is compiled for all types of buildings. The useful floor area of a building is measured within its external walls, excluding construction areas, functional areas for ancillary use (for example, areas occupied by heating and air-conditioning installations or power generators) or thoroughfares (for example, areas of stairwells, lifts, escalators). Alternative volume measures may be used.

Base years/weights

European short-term business statistics are presented with 2005 as the base year. Generally Member States compile their data using weights from 2005. The following table shows the weights that are generally used for each indicator, although some countries may use alternative weights.

Weights used for each indicator in STS

Index	Used weight
Production	Value added at factor costs
Turnover	Turnover
Domestic turnover	Domestic turnover
Non-domestic turnover	Non-domestic turnover
New orders	Turnover
Domestic new orders	Domestic turnover
Non-domestic new orders	Non-domestic turnover
Employment	Number of persons employed
Hours worked	Number of hours worked
Wages and salaries	Wages and salaries
Output prices	Turnover
Domestic output prices	Domestic turnover
Non-domestic output prices	Non-domestic turnover
Import prices	Imports
Permits	Turnover

Decomposition - forms of indices

The use of time series decomposition makes it possible to determine sub-annual growth rates that are easier to interpret and provides a means to establish long-term developments uninfluenced by seasonal and sub-annual factors. The normal breakdown of a gross or unadjusted time series makes it possible to identify the trend, the cycle, the seasonal variation and the erratic fluctuations.

Adjustment of working days

The adjustment of working days is intended to adjust for calendar effects, whatever their nature. The number of working days for a given month depends on the timing of certain public holidays, the possible overlap of certain public holidays and non-working days, the fact that a year is a leap year or not, and other reasons. Short-term statistics (STS) are often strongly affected by calendar issues. For example, there may be close connections between industrial production and the hours worked or between retail sales and the number of trading days. In order to ensure comparability of these statistics across time the data need to be working-day adjusted. Two issues determine the outcome of working-day adjustment:

- the adjustment method, in other words proportional or regression methods;
- the number of working days, in other words how many working days (or more generally how much working time) there are in a month (or other reference period).

Seasonal adjustment

Seasonal adjustment, or the adjustment of seasonal variations, aims, after adjusting for calendar effects, to take account of the impact of the known seasonal factors that have been observed in the past. For example, in the case of the production index, annual summer holidays have a negative impact on industrial production. The level of this impact varies according to the country being studied and whether or not observation units close. It also depends on the area of activity concerned. In addition, the situation is complicated as these practices/habits/traditions change over time. Most series, with the notable exception of prices, are seasonally adjusted. If the national statistical office providing the data does the seasonal adjustment, these series are used. If no seasonally adjusted series are supplied, Eurostat perform the seasonal adjustment.

Trend cycle

The trend is a slow variation over a long period of years, generally associated with the structural causes of the phenomenon in question. In some cases the trend shows a steady growth, in others, it may move either downwards or upwards. The cycle is a quasi periodic oscillation, characterised by alternating periods of higher and lower rates of change possibly, but not always, involving expansion and contraction. In most cases it is related to fluctuations in overall economic activity. If the irregular component of the time series is relatively important, the trend cycle series generally offers a better series for analysis of longer-term past developments. However, this advantage is less clear when analysing very recent developments. Trend cycle values for recent periods may be subject to greater revisions than the equivalent seasonally adjusted values and hence the latter may be more appropriate for the analysis of very recent developments. This is particularly true around turning points. Trend cycle series may however converge to stable results more quickly than seasonally adjusted series.

Growth rates

The changes, which are given in the tables and graphs in this publication, show two different growth rates. The first being for the latest period compared with the previous period (for example, month on month or quarter on quarter) - here a seasonally adjusted series is used wherever possible. The second growth rate is for the latest period compared with the same period of a year before: here a series only adjusted for the number of working days is used wherever possible, else the indices used are unadjusted (in other words, gross series).

EU-27 and euro area aggregates

EU-27 and euro area data are first estimated when 60 % of the weighted national data is available. These geographical aggregates are calculated for unadjusted/gross series and for working day adjusted series, and from these two basic forms, seasonally adjusted and trend cycle forms are derived using TRAMO & SEATS. Missing components for these two geographical aggregates are estimated using the average growth rate of the available components and the past data of the missing components.

Growth rates and indices for the euro area are consistently based on an aggregate of the 17 Member States that, at the time of writing, use the euro as a common currency.

European aggregates and countries

EU-27	27 Member States of the European Union
Euro area	17 Member States that use the euro as a common currency
BE	Belgium
BG	Bulgaria
CZ	the Czech Republic
DK	Denmark
DE	Germany
IE	Ireland
EE	Estonia
EL	Greece
ES	Spain
FR	France
IT	Italy
CY	Cyprus
LV	Latvia
LT	Lithuania
LU	Luxembourg
HU	Hungary
MT	Malta
NL	the Netherlands
AT	Austria
PL	Poland
PT	Portugal
RO	Romania
SI	Slovenia
SK	Slovakia
FI	Finland
SE	Sweden
UK	the United Kingdom
NO	Norway
CH	Switzerland

Symbols

:	not available
c	confidential

European Commission

Quarterly panorama of European business statistics — 1-2011

Luxembourg: Publications Office of the European Union

2011 — 194 pp. — 21 x 29.7 cm

Theme: Industry, trade and services

Collection: Statistical books

ISSN 1725-485X

Cat. No KS-DL-11-001-EN-N

HOW TO OBTAIN EU PUBLICATIONS

Free publications:

- via EU Bookshop (<http://bookshop.europa.eu>);
- at the European Union's representations or delegations. You can obtain their contact details on the Internet (<http://ec.europa.eu>) or by sending a fax to +352 2929-42758.

Priced publications:

- via EU Bookshop (<http://bookshop.europa.eu>).

Priced subscriptions (e.g. annual series of the *Official Journal of the European Union* and reports of cases before the Court of Justice of the European Union):

- via one of the sales agents of the Publications Office of the European Union (http://publications.europa.eu/others/agents/index_en.htm).

