

**External and  
intra-European Union trade**  
**Statistical yearbook — Data 1958-2006**

**2008 edition**

## How to obtain EU publications

Our priced publications are available from EU Bookshop (<http://bookshop.europa.eu>), where you can place an order with the sales agent of your choice.

The Publications Office has a worldwide network of sales agents. You can obtain their contact details by sending a fax to (352) 29 29-42758.

*Europe Direct is a service to help you find answers to your questions about the European Union*

Freephone number (\*):

**00 800 6 7 8 9 10 11**

(\* Certain mobile telephone operators do not allow access to 00 800 numbers or these calls may be billed.

More information on the European Union is available on the Internet (<http://europa.eu>).

Luxembourg: Office for Official Publications of the European Communities, 2008

ISBN 978-92-79-07299-4

ISSN 1606-3481

Cat. No. KS-CV-07-001-EN-N

**Theme: External trade**

**Collection: Statistical books**

© European Communities, 2008



## Contents

Foreword .....	6
Methodological notes and sources .....	8
Symbols and abbreviations used .....	11
Data sources .....	12
<b>European Union and world trade .....</b>	<b>13</b>
1A: Trends in world trade .....	14
1B: Share of trade with the European Union, the United States, Japan and China .....	20
1C: From EU-6 to EU-27: External trade trends with main partner countries .....	24
<b>European Union trading partners .....</b>	<b>31</b>
2A: Main trading partners .....	32
2B: Trends in EU trade by partner country .....	36
2C: Product breakdown of EU trade by main partner country .....	56
2D: Extra-EU trade indices by partner country .....	72
<b>Extra-EU trade by product .....</b>	<b>79</b>
3A: Trends in Extra-EU trade by product .....	80
3B: Main EU trading partners .....	86
3C: Extra-EU trade indices by product .....	122
<b>Intra-EU trade by product .....</b>	<b>127</b>
4A: Trends in Intra-EU trade by product .....	128
4B: Intra-EU trade indices by product .....	130
<b>Member States and EU trade .....</b>	<b>133</b>
5A: Trade balance by Member State .....	134
5B: Intra-EU trade by Member State .....	138
5C: Extra-EU trade by Member State .....	142
5D/E: Breakdown by Member State of goods traded (Intra- and Extra-EU) .....	146
5F: Breakdown by Member State and by product of Intra-EU and Extra-EU trade balances .....	178

## Contents

<b>External trade by Member State .....</b>	<b>187</b>
6: Belgium.....	188
6: Bulgaria .....	196
6: Czech Republic .....	204
6: Denmark .....	212
6: Germany .....	220
6: Estonia.....	228
6: Ireland.....	236
6: Greece.....	244
6: Spain.....	252
6: France .....	260
6: Italy .....	268
6: Cyprus .....	276
6: Latvia .....	284
6: Lithuania .....	292
6: Luxembourg .....	300
6: Hungary .....	308
6: Malta .....	316
6: Netherlands .....	324
6: Austria .....	332
6: Poland .....	340
6: Portugal .....	348
6: Romania .....	356
6: Slovenia.....	364
6: Slovakia.....	372
6: Finland.....	380
6: Sweden.....	388
6: United Kingdom.....	396
<b>Candidate countries external trade .....</b>	<b>405</b>
7: Croatia .....	406
7: Former Yugoslav Republic of Macedonia .....	414
7: Turkey.....	422
<b>EFTA external trade .....</b>	<b>431</b>
8: Iceland .....	432
8: Norway .....	440
8: Switzerland .....	448
<b>Annexes.....</b>	<b>457</b>
ECU/Euro exchange rate .....	459
Product list (SITC Rev. 3) .....	460
Geographical zones .....	462
Economic zones .....	466

## Foreword

### 1. Introduction

Trade statistics - both detailed and global results - have now proved their worth. They are an instrument of prime importance for both public and private users. For instance, they enable Community authorities to prepare multilateral and bilateral negotiations on common trade policy; they help European businesses to carry out market surveys and thus improve their competitiveness; they are an essential source of information for statistics on the balance of payments, the national accounts and short-term economic studies. This non-exhaustive list highlights the variety of users and their requirements.

The environment in which trade statistics are collected has changed radically in recent years, leading to a detailed revision of the regulations. For statistics on trade with non-member countries, the introduction in 1988 of the Combined Nomenclature of goods (CN) and the Single Administrative Document had already led to considerable methodological changes. However, the major changes were brought about by the introduction of the single market on 1 January 1993. This led to the abolition of customs formalities between the Member States which had served as the traditional source of trade statistics, and the introduction of a special collection system called INTRASTAT.

Statistics on external trade and intra-EU trade are compiled on the basis of Community regulations. The same regulations are generally the basis for the compilation of statistics published nationally by each Member State. Nevertheless, methodological differences do arise, as a result of which Community statistics and national statistics do not match exactly.

The latest accessions of ten new member states in May 2004 and two new member states in January 2007 led Eurostat to recalculate its historical series for the European Union to include Cyprus, Czech Republic, Estonia, Hungary, Latvia, Lithuania, Malta, Poland, Slovakia and Slovenia in the EU25 aggregate, and also Bulgaria and Romania in the EU27 aggregate. In this publication figures are published according to both definitions, however data for EU27 are available only from 1999.

The yearbook on external and intra-European Union trade sets out to provide data on long-term trends in the trade of the European Union (considered as a whole) and its Member States. It contains data on the trade flows, broken down by major product group, of the EU with its main

trading partners on one hand and between the Member States on the other.

In view of the future enlargements of the European Union and taking into account the importance of trade by members of the European Free Trade Association (Iceland, Liechtenstein, Norway and Switzerland) with the Union, a description of trade with the candidate countries (chapter 7) and the EFTA countries (chapter 8) is provided.

Statistics on external trade and intra-EU trade at the most detailed classification level are published monthly on DVD-ROM's. They are also available on-line on the Eurostat website. Data on short-term trends in the trade of the European Union and its Member States are contained in the monthly publication "External and Intra-EU Trade - Monthly statistics".

### 1. Intra-EU trade

Statistics on trade between the Member States are based on Regulation (EC) No 638/2004 of the European Parliament and of the Council and Commission Regulation (EC) No 1982/2004 (amended by Commission Regulation (EC) No 1915/2005). The system set up for the collection of information on trade between the Member States as from 1 January 1993 is commonly known as Intrastat. Its main features are:

- Monthly statistical declarations sent directly by businesses to the competent national authorities;
- A system of thresholds abolishing all statistical formalities for almost two thirds of businesses;
- A close link with the tax system.

With the introduction of this new system, the comparability of Intra-EU results before and after 1 January 1993 is limited, owing to a degree of under-estimation of flows. This is because of some businesses' failure to respond and the introduction of thresholds which exclude the smallest businesses. To correct this under-estimation, which varies according to the Member State, some countries make adjustments at an aggregate level (in general by partner country). Arrivals, i.e. imports from other EU countries, are particularly under-estimated. Consequently, Eurostat considers dispatches now to be the most reliable gauge of Intra-EU trade.

If the dispatches of a given Member State are compared with the corresponding arrivals of its partners, differences may emerge, mainly for the following reasons:

- Non-response by certain businesses;
- Some particular movements of goods not yet harmonized;
- Errors or omissions.

For these reasons, figures on intra-EU trade should be interpreted with caution. They are also subject to frequent revision.

## **2. Extra-EU trade**

For data relating to the years 1978 to 1995, the Member States forwarded statistics on trade outside the European Union in accordance with a uniform methodology provided for in Council Regulation (EEC) No 1736/75 and the regulations deriving from it. Since the beginning of 1996, data have been collected, transmitted and diffused in accordance with Council Regulation (EC) No 1172/95 (consolidated version) and Commission Regulation (EC) No 1917/2000 (consolidated version) which however retain the former methodological principles.

External trade statistics are usually recorded on the basis of customs declarations submitted by the trader when clearing customs. The Single Administrative Document is used for this purpose. Several Member States use simplified collection procedures (for example, electronic declarations), which do not generally affect the content of the information forwarded to Eurostat.

## Methodological notes and sources

### 1. Data sources

The tables in this publication were compiled by Eurostat using the detailed data forwarded by the Member States, the Candidate Countries and the members of EFTA. Eurostat would like to take the opportunity to thank the departments concerned in those States for their cooperation, which makes it possible to compile these harmonized statistics and guarantee their quality.

Some of the tables of the first chapter describe the development of external trade as declared by the EU's most important trading partners. These tables were compiled from data transmitted each month by the International Monetary Fund.

### 2. Coverage

#### 2.1. Statistical territory

The statistical territory of the European Union corresponds to the customs territory of the European Union. From 1 January 1997 the statistical territories of France and Spain were modified to include respectively the French overseas departments (Guadeloupe, Guyana, Martinique and Reunion) and the Canary Islands.

That modification has led to a growth in intra-EU trade and a reduction in extra-EU trade that amounted to 10.6 billion ecu for exports and 1.6 billion ecu for imports in 1995. The overall effect of this change on the European Union trade balance with the rest of the world will be a reduction in the trade surplus of almost 9 billion ecu.

Likewise, Greenland, Ceuta and Melilla are not covered, nor are the overseas countries and territories that are not part of the EU customs territory.

#### 2.2. Intra-EU trade

Statistics on trade between the Member States cover the arrivals and dispatches of movable goods recorded by each Member State. Arrivals and dispatches are defined as follows:

- *arrivals* are goods in free circulation within the European Union which enter the statistical territory of a given Member State;
- *dispatches* are goods in free circulation within the European Union which leave the statistical territory of a given Member State to enter another Member State.

Goods placed under the customs arrangements of inward processing or processing under customs control are also regarded as arrivals or dispatches. Consequently, statistics on trade between the Member States do not cover goods in transit. Maintenance and repair trade was included up to December 2004.

#### 2.3. Extra-EU trade

Statistics on trade with third countries cover movable property imported and exported by the European Union. The definitions are as follows:

- *Imports* are goods which enter the statistical territory of the European Union from a third country and are placed under the customs procedure for free circulation (as a general rule goods intended for consumption), inward processing or processing under customs control immediately or after bonded warehousing;
- *Exports* are goods which leave the statistical territory of the European Union for a third country after being placed under the customs procedure for exports (definitive export) or outward processing or following inward processing.

Statistics on trade with third countries do not, therefore, include goods in transit or those placed under a customs procedure for bonded warehousing or temporary entry (for fairs, exhibitions, tests, etc.) nor do they include re-export following entry under one of these procedures. Maintenance and repair trade was included up to December 2005.

The field covered by statistics on trade with third countries corresponds to "special" trade. This method of accounting differs from that of "general" trade, which includes all goods entering the statistical territory and those leaving it, with the exception of goods in transit. Goods placed in bonded warehouses and exports of goods after bonded warehousing are included in the definition of general trade.

### 3. Statistical data

#### 3.1. Trading partners: countries and economic areas

The results are broken down by country and area in accordance with the "Country nomenclature for statistics on European Union external trade and trade between its Member States", referred to as the Geonomenclature (Geonom). For the purposes of presenting the results, Eurostat has defined geographical and economic areas.



In the case of exports (or dispatches), *the country* (or Member State) of *final destination* of the goods is the partner country.

The trading partner in the case of an Intra-European Union arrival is always the *country of consignment* of the goods, even when the goods originate in third countries and have been placed in free circulation in the country of consignment. For imports (Extra-EU trade) the statistics show, except in certain cases (returned goods, works of art, etc.), *the country of origin*. Where two or more countries were involved in the production of certain goods, the country where the final processing or substantial working took place is considered to be the country of origin.

### 3.2. *Goods classification*

The most detailed results published by Eurostat are broken down according to the subheadings of the Combined Nomenclature (CN). This tariff and statistical nomenclature is based on the international nomenclature of the Harmonized System (HS) and comprises around 10 000 eight-digit codes.

In this publication, the results are broken down by the sections and divisions of the UN Standard International Trade Classification (SITC Rev. 3 since 1988) by means of conversion tables drawn up by Eurostat on the basis of the CN.

### 3.3. *Estimate of the statistical value*

Although the data are collected in units of national currency, the values set out in this bulletin have been expressed, after monthly conversion, in euros. The Annex to the bulletin contains a table showing the conversion rates used. The reader should note that annual exchange rates are given for information only. Annual values are equal to the sum of monthly values expressed in euros.

#### 3.3.1. *Intra-European Union trade*

The statistical value is based on the assessment basis for taxation purposes or the transaction value of the goods. It is the FOB (free on board) value for dispatches and the CIF (cost, insurance, freight) value for arrivals. It comprises only those subsidiary costs (freight and insurance) which relate, for dispatches, to the journey within the territory of the Member State from which the goods are dispatched and, for arrivals, to the journey outside the territory of the Member State into which the goods enter.

In the case of arrivals or dispatches under an inward or outward processing arrangement and those for outside processing, it is always the total value of the goods that is recorded and not simply the added value.

#### 3.3.2. *Extra-European Union trade*

The statistical value is based on the customs value or, failing that, the transaction value of the goods. It is the FOB value for exports and the CIF value for imports. It comprises only those subsidiary costs (freight and insurance) which relate, for exports, to the journey within the territory of the Member State from which the goods are exported and, for imports, to the journey outside the territory of the Member State into which the goods are imported.

In the case of imports or exports under an inward or outward processing arrangement and those for outside processing, it is always the total value of the goods that is recorded and not simply the added value.

### 3.4. *Statistical secrecy*

Most Member States take measures to guarantee the confidentiality of certain flows of goods. The legislation, the procedures for implementing it and the range of goods subject to secrecy vary from one Member State to another.

This confidentiality applies to the most detailed level of the classification used for collecting the data: it may therefore refer to all or only part of a subheading of the Combined Nomenclature. Similarly, confidentiality may apply to imports only or to exports only and to only some of the variables recorded (value, quantities, partner country, etc.).

Measures are taken during collection and during processing by Eurostat to minimize the effect of these headings on the results; therefore trade data under these headings are included at higher levels of aggregation and in totals.

## 4. **Indices**

### 4.1. *Introduction*

Changes over time in the value of trade are influenced by changes in prices and the quantities marketed. Eurostat calculates Fisher's annual chain indices to measure these two effects. This publication sets out the indices calculated according to the SITC for each Member State on a strictly comparable basis.

#### 4.2. *Methodology*

The data transmitted for external trade and Intra-European Union trade statistics are used at the most detailed level for calculating the indices. The indices of unit values (values divided by quantities) are used as price change indicators.

The computer programs contain a system for automatically identifying extreme unit values.

Products having unlikely price movements are not included in the calculation of indices.

Three rules are applied to exclude unlikely price behavior. The first one consists in excluding the products for which historical data have not shown a significant correlation between the trade values and the quantities. The second rule is based on the hypothesis that, given the general level of inflation, the price of a product can not vary significantly from one year to another. The third rule - which is more restrictive - is that the change in the price of a product compared with the closest month available will not differ significantly from the average change in the price of similar products. The application of these rules prevents extreme changes due to factors unrelated to prices which, otherwise, would lead to a distortion of the unit value index. For products whose unit values are rejected, the changes are drawn up according to those of similar products.

## Symbols and abbreviations used

EA12	Total of the 12 Euro area Member States (composition up to December 2006)
EA13	Total of the 13 Euro area Member States (composition from January 2007)
EU25	Total of the 25 European Union Member States (composition up to December 2006)
EU27	Total of the 27 European Union Member States (composition from January 2007)
SITC	Standard International Trade Classification
ACP	Countries of Africa, the Caribbean and the Pacific
CEEC	Central and Eastern European countries
CIS	Commonwealth of Independent States
DAE	Dynamic Asian Economies
EFTA	Countries of the European Free Trade Association
IMF	International Monetary Fund
MEDA	Countries of the Euro-mediterranean partnership
MERCOSUR	Countries of the Southern Common Market (South America)
NAFTA	Countries of the North American Free Trade Agreement
OECD	Organization for Economic Co-operation and Development
OPEC	Organization of Petroleum Exporting Countries
USA	United States of America
0	Data less than half the unit used
:	Data not available
^	Variation greater than, absolute value, 999.9%
Bn	1000 million
ECU	European Currency Unit
Mio	Million

## Data sources

BE	Belgium	National Bank of Belgium	<a href="http://www.nbb.be">http://www.nbb.be</a>
BG	Bulgaria	National Statistical Institute	<a href="http://www.nsi.bg">http://www.nsi.bg</a>
CZ	Czech Republic	Czech Statistical Office	<a href="http://www.czso.cz">http://www.czso.cz</a>
DK	Denmark	Statistics Denmark	<a href="http://www.dst.dk">http://www.dst.dk</a>
DE	Germany	Federal Statistical Office Germany	<a href="http://www.destatis.de">http://www.destatis.de</a>
EE	Estonia	Statistical Office of Estonia	<a href="http://www.stat.ee">http://www.stat.ee</a>
IE	Ireland	Central Statistics Office	<a href="http://www.cso.ie">http://www.cso.ie</a>
EL	Greece	National Statistical Service of Greece	<a href="http://www.statistics.gr">http://www.statistics.gr</a>
ES	Spain	General Directorate of Customs and Excise	<a href="http://www.aeat.es">http://www.aeat.es</a>
FR	France	General Directorate of Customs and Excise	<a href="http://www.douane.gouv.fr">http://www.douane.gouv.fr</a>
IT	Italy	National Statistical Institute	<a href="http://www.istat.it">http://www.istat.it</a>
CY	Cyprus	Statistical Service of the Republic of Cyprus	<a href="http://www.mof.gov.cy/cystat">http://www.mof.gov.cy/cystat</a>
LV	Latvia	Central Statistical Bureau of Latvia	<a href="http://www.csb.lv">http://www.csb.lv</a>
LT	Lithuania	Department of Statistics to the Government of the Republic of Lithuania	<a href="http://www.std.lt">http://www.std.lt</a>
LU	Luxembourg	Central Service for Statistics and Economic Studies	<a href="http://www.statec.lu">http://www.statec.lu</a>
HU	Hungary	Hungarian Central Statistical Office	<a href="http://portal.ksh.hu">http://portal.ksh.hu</a>
MT	Malta	National Statistics Office, Malta	<a href="http://www.nso.gov.mt">http://www.nso.gov.mt</a>
NL	Netherlands	Statistics Netherlands	<a href="http://www.cbs.nl">http://www.cbs.nl</a>
AT	Austria	Statistics Austria	<a href="http://www.statistik.at">http://www.statistik.at</a>
PL	Poland	Central Statistical Office	<a href="http://www.stat.gov.pl">http://www.stat.gov.pl</a>
PT	Portugal	National Statistical Institute	<a href="http://www.ine.pt">http://www.ine.pt</a>
RO	Romania	National Institute of Statistics	<a href="http://www.insse.ro">http://www.insse.ro</a>
SI	Slovenia	Statistical Office of the Republic of Slovenia	<a href="http://www.gov.si/zrs">http://www.gov.si/zrs</a>
SK	Slovak Republic	Statistical Office of the Slovak Republic	<a href="http://www.statistics.sk">http://www.statistics.sk</a>
FI	Finland	National Board of Customs	<a href="http://www.tulli.fi">http://www.tulli.fi</a>
SE	Sweden	Statistics Sweden	<a href="http://www.scb.se">http://www.scb.se</a>
UK	United Kingdom	HM Customs and Excise	<a href="http://customs.hmrc.gov.uk">http://customs.hmrc.gov.uk</a>
HR	Croatia	Central Bureau of Statistics	<a href="http://www.dzs.hr">http://www.dzs.hr</a>
MK	Former Yugoslav Republic of Macedonia	Republic of Macedonia State Statistical Office	<a href="http://www.stat.gov.mk">http://www.stat.gov.mk</a>
TR	Turkey	Turkish Statistical Institute	<a href="http://www.die.gov.tr">http://www.die.gov.tr</a>
IS	Iceland	Statistics Iceland	<a href="http://www.statice.is">http://www.statice.is</a>
NO	Norway	Statistics Norway	<a href="http://www.ssb.no">http://www.ssb.no</a>
CH	Switzerland	General Directorate of Customs	<a href="http://www.ezv.admin.ch">http://www.ezv.admin.ch</a>
Other countries		International Monetary Fund, DOTS database	

## European Union trading and world trade

## TRENDS IN WORLD TRADE

## EXPORTS

Year	Main countries in 2006 sorted on the basis of their total trade (exports + imports)												
	World (1)	EU (2)	United States	China	Japan	Canada	Hong Kong	South Korea	Mexico	Singapore	Russia (3)	India	Switzerland (4)
<b>Value (Bn ECU/Euro)(*)</b>													
1958	64.2	15.3	17.8	:	2.8	5.3	0.1	0.0	0.7	:	:	1.2	1.5
1960	78.5	19.2	20.5	:	3.9	5.8	0.7	0.0	0.8	0.2	0.1	1.3	1.9
1970	200.8	44.8	43.2	:	18.9	16.7	2.5	0.8	1.3	1.6	:	2.0	5.2
1982	1,757.7	286.0	211.1	22.3	135.8	69.2	20.5	21.0	21.4	20.5	37.5	8.4	26.5
1983	1,876.6	302.6	219.2	24.8	158.5	82.4	23.7	26.2	24.6	23.6	40.7	8.8	28.6
1984	2,256.3	350.8	268.6	31.4	206.2	110.1	34.5	35.6	30.0	29.5	51.3	10.4	32.6
1985	2,369.5	380.3	272.0	35.8	224.4	113.7	38.3	38.0	28.4	28.7	57.8	10.8	35.8
1986	1,916.0	341.9	214.6	31.8	205.8	87.2	34.7	34.1	16.1	21.9	43.7	9.2	37.9
1987	1,901.5	339.3	212.3	34.1	190.2	81.0	40.3	39.8	17.8	23.6	40.5	9.3	39.1
1988	2,077.1	362.9	273.1	40.4	224.2	102.5	53.6	52.3	17.3	33.4	41.5	11.1	42.8
1989	2,338.6	413.3	320.0	48.0	235.4	108.8	64.0	53.8	20.9	39.4	45.6	14.4	46.8
1990	2,264.0	415.4	299.6	49.0	213.9	98.8	61.9	52.3	21.3	40.0	36.0	13.9	49.7
1991	2,387.5	423.5	329.8	57.6	239.5	101.1	76.5	57.1	34.4	46.1	35.8	14.3	49.2
1992	2,440.9	436.1	332.9	65.4	245.6	102.2	88.9	57.8	35.6	46.9	30.7	14.7	50.0
1993	2,842.6	482.8	384.0	77.1	290.9	119.5	112.3	71.3	44.2	60.8	37.4	17.7	53.0
1994	3,144.2	537.1	416.5	99.7	312.3	134.9	124.3	82.9	51.2	78.2	52.9	20.1	117.8
1995	2,766.5	573.3	431.4	111.5	316.7	144.5	129.3	97.4	60.8	86.7	59.0	23.2	62.2
1996	3,013.5	626.3	476.2	116.8	303.7	156.8	139.0	105.3	75.6	94.8	65.8	25.2	62.6
1997	3,562.7	721.1	588.4	158.3	347.3	186.9	161.7	123.0	97.3	105.6	74.8	30.2	67.2
1998	3,455.8	733.4	590.8	160.5	323.3	187.9	151.3	113.9	104.8	93.8	63.6	29.7	70.3
1999	3,793.4	760.2	630.4	179.2	366.3	222.0	159.3	129.1	127.9	102.4	67.7	33.4	75.4
2000	5,102.4	942.0	811.7	264.8	479.8	297.7	213.8	178.1	180.1	140.8	111.3	45.8	87.4
2001	5,035.0	985.8	795.9	292.2	423.5	291.1	207.2	161.5	177.2	129.0	91.9	50.0	91.7
2002	4,975.7	997.3	713.6	337.5	412.9	266.1	207.1	164.6	170.3	125.8	112.9	52.8	93.1
2003	4,824.7	979.6	624.4	379.6	389.5	239.3	193.2	165.1	145.6	135.4	115.5	53.5	89.0
2004	5,376.5	1,068.5	639.0	466.1	421.1	253.3	203.5	196.1	150.8	153.0	132.2	60.1	95.5
2005	6,254.4	1,176.9	709.1	599.5	443.0	288.1	227.5	219.8	172.0	177.2	191.2	78.2	105.3
2006	6,785.1	1,189.1	804.8	752.8	478.3	307.1	246.1	226.1	198.1	208.4	230.5	96.5	117.5
<b>Share (%)</b>													
1958	100.0	23.9	27.8	:	4.3	8.2	0.2	0.0	1.1	:	:	1.9	2.4
1960	100.0	24.5	26.1	:	5.0	7.4	0.8	0.0	1.0	0.2	0.2	1.7	2.4
1970	100.0	22.3	21.5	:	9.4	8.3	1.2	0.4	0.7	0.8	:	1.0	2.6
1982	100.0	16.3	12.0	1.3	7.7	3.9	1.2	1.2	1.2	1.2	2.1	0.5	1.5
1983	100.0	16.1	11.7	1.3	8.4	4.4	1.3	1.4	1.3	1.3	2.2	0.5	1.5
1984	100.0	15.5	11.9	1.4	9.1	4.9	1.5	1.6	1.3	1.3	2.3	0.5	1.4
1985	100.0	16.1	11.5	1.5	9.5	4.8	1.6	1.6	1.2	1.2	2.4	0.5	1.5
1986	100.0	17.8	11.2	1.7	10.7	4.6	1.8	1.8	0.8	1.1	2.3	0.5	2.0
1987	100.0	17.8	11.2	1.8	10.0	4.3	2.1	2.1	0.9	1.2	2.1	0.5	2.1
1988	100.0	17.5	13.1	1.9	10.8	4.9	2.6	2.5	0.8	1.6	2.0	0.5	2.1
1989	100.0	17.7	13.7	2.1	10.1	4.7	2.7	2.3	0.9	1.7	1.9	0.6	2.0
1990	100.0	18.3	13.2	2.2	9.4	4.4	2.7	2.3	0.9	1.8	1.6	0.6	2.2
1991	100.0	17.7	13.8	2.4	10.0	4.2	3.2	2.4	1.4	1.9	1.5	0.6	2.1
1992	100.0	17.9	13.6	2.7	10.1	4.2	3.6	2.4	1.5	1.9	1.3	0.6	2.0
1993	100.0	17.0	13.5	2.7	10.2	4.2	3.9	2.5	1.6	2.1	1.3	0.6	1.9
1994	100.0	17.1	13.2	3.2	9.9	4.3	4.0	2.6	1.6	2.5	1.7	0.6	3.7
1995	100.0	20.7	15.6	4.0	11.4	5.2	4.7	3.5	2.2	3.1	2.1	0.8	2.2
1996	100.0	20.8	15.8	3.9	10.1	5.2	4.6	3.5	2.5	3.1	2.2	0.8	2.1
1997	100.0	20.2	16.5	4.4	9.7	5.2	4.5	3.5	2.7	3.0	2.1	0.8	1.9
1998	100.0	21.2	17.1	4.6	9.4	5.4	4.4	3.3	3.0	2.7	1.8	0.9	2.0
1999	100.0	20.0	16.6	4.7	9.7	5.9	4.2	3.4	3.4	2.7	1.8	0.9	2.0
2000	100.0	18.5	15.9	5.2	9.4	5.8	4.2	3.5	3.5	2.8	2.2	0.9	1.7
2001	100.0	19.6	15.8	5.8	8.4	5.8	4.1	3.2	3.5	2.6	1.8	1.0	1.8
2002	100.0	20.0	14.3	6.8	8.3	5.3	4.2	3.3	3.4	2.5	2.3	1.1	1.9
2003	100.0	20.3	12.9	7.9	8.1	5.0	4.0	3.4	3.0	2.8	2.4	1.1	1.8
2004	100.0	19.9	11.9	8.7	7.8	4.7	3.8	3.6	2.8	2.8	2.5	1.1	1.8
2005	100.0	18.8	11.3	9.6	7.1	4.6	3.6	3.5	2.8	2.8	3.1	1.3	1.7
2006	100.0	17.5	11.9	11.1	7.0	4.5	3.6	3.3	2.9	3.1	3.4	1.4	1.7

TET00018

(\*) From 1958 to 1970 included, the convention is 1 ECU = 1 US\$.

(1) World trade is the sum of EU (evolutive) trade with extra-EU countries and extra-EU trade with the world.

(2) Evolutive EU trade with extra-evolutive EU countries'

Evolutive EU is : EU6 (1958-1972), EU9 (1973-1980), EU10 (1981-1985), EU12 (1986-1994), EU15 (1995-2003), EU25 (2004-2005), EU27 (2006-...)

(3) Relates to the external trade of the USSR until 1991 and from 1992 to the external trade of Russia.

(4) Switzerland including Liechtenstein up to 1994.

# TRENDS IN WORLD TRADE

1A

## EXPORTS

Main countries in 2006 sorted on the basis of their total trade (exports + imports)													Year
Malaysia	Australia	Thailand	Saudi Arabia	Brazil	Turkey	United Arab Emirates	Indonesia	Norway	South Africa (5)	Iran	Venezuela	Ukraine	
<b>Value (Bn ECU/Euro)*</b>													
:	1.6	0.3	:	1.2	0.2	:	:	0.7	1.0	:	1.6	:	<b>1958</b>
:	2.0	0.3	:	1.3	0.3	:	0.6	0.9	1.1	:	2.5	:	<b>1960</b>
1.7	4.8	0.7	2.4	2.7	0.6	:	1.1	2.4	3.3	:	3.2	:	<b>1970</b>
12.0	21.3	7.0	74.9	20.1	5.9	12.7	22.6	17.9	8.7	16.0	13.7	:	1982
15.5	21.6	7.0	49.3	24.1	6.4	12.2	23.4	20.0	10.1	21.5	14.4	:	1983
20.5	28.6	9.2	44.0	33.7	9.0	13.3	27.2	23.9	10.6	19.2	16.7	:	1984
19.7	28.0	9.1	33.5	32.9	10.4	13.6	23.9	26.0	10.1	18.0	17.5	:	1985
13.9	21.7	8.9	19.7	22.4	7.6	9.8	14.7	18.4	8.8	8.1	7.2	:	1986
15.1	21.8	9.9	18.7	22.4	8.8	9.4	14.4	18.2	8.6	9.5	7.2	:	1987
17.8	28.1	13.5	19.2	29.6	9.9	11.0	16.4	19.0	18.3	9.0	8.6	:	1988
22.2	32.6	18.0	24.8	29.2	10.6	14.8	19.4	24.4	19.9	11.9	11.3	:	1989
22.6	29.6	17.9	33.7	24.3	10.5	17.0	19.5	26.6	19.3	15.0	14.1	:	<b>1990</b>
27.0	32.4	22.9	37.5	25.0	11.2	18.7	22.7	26.9	22.5	14.9	13.2	:	1991
30.4	31.3	24.5	37.8	28.1	11.1	17.3	25.2	27.0	17.7	15.1	10.8	1.1	1992
39.0	34.8	31.2	35.1	32.6	13.1	17.9	30.2	26.2	20.2	15.2	12.5	3.4	1993
47.9	38.2	38.0	34.9	36.4	15.2	17.9	32.3	28.8	20.9	16.1	14.4	7.9	1994
54.6	38.7	43.8	37.1	35.3	16.5	18.1	34.8	31.9	21.0	13.8	14.6	11.4	1995
59.1	45.4	43.4	46.6	37.3	18.2	21.5	38.0	38.5	22.6	17.6	20.9	11.3	1996
66.5	53.0	50.1	52.2	47.1	23.1	27.1	45.5	42.1	26.8	15.9	23.2	12.3	1997
62.8	47.6	47.9	33.7	45.3	24.2	22.7	42.0	36.1	25.2	11.4	18.0	11.1	1998
75.7	50.3	53.0	44.7	45.0	24.9	25.9	44.0	42.3	24.3	19.2	19.5	10.7	1999
102.4	65.4	72.2	78.4	64.3	30.1	43.7	64.8	63.0	35.0	28.2	36.2	15.6	<b>2000</b>
94.8	67.7	70.6	74.0	65.5	34.9	43.7	60.4	64.8	34.4	26.1	30.1	18.0	2001
95.0	66.2	70.7	67.6	63.4	37.9	40.5	58.3	64.1	32.2	22.6	28.2	18.7	2002
89.5	60.5	68.7	73.1	64.5	41.7	43.3	52.0	60.6	31.9	26.5	24.0	21.3	2003
98.4	66.9	75.3	86.5	77.9	50.5	52.7	55.3	66.1	35.9	31.5	31.9	26.1	2004
110.2	81.1	86.4	120.9	94.6	59.0	73.5	66.9	83.6	41.2	42.7	44.6	27.2	2005
124.0	93.0	101.1	143.8	109.2	67.8	86.4	86.4	96.9	41.4	54.0	59.9	31.1	<b>2006</b>
<b>Share (%)</b>													
:	2.5	0.4	:	1.9	0.4	:	:	1.2	1.6	:	2.4	:	<b>1958</b>
:	2.6	0.4	:	1.6	0.4	:	0.7	1.1	1.4	:	3.2	:	<b>1960</b>
0.8	2.4	0.4	1.2	1.4	0.3	:	0.6	1.2	1.7	:	1.6	:	<b>1970</b>
0.7	1.2	0.4	4.3	1.1	0.3	0.7	1.3	1.0	0.5	0.9	0.8	:	1982
0.8	1.2	0.4	2.6	1.3	0.3	0.6	1.2	1.1	0.5	1.1	0.8	:	1983
0.9	1.3	0.4	2.0	1.5	0.4	0.6	1.2	1.1	0.5	0.9	0.7	:	1984
0.8	1.2	0.4	1.4	1.4	0.4	0.6	1.0	1.1	0.4	0.8	0.7	:	1985
0.7	1.1	0.5	1.0	1.2	0.4	0.5	0.8	1.0	0.5	0.4	0.4	:	1986
0.8	1.1	0.5	1.0	1.2	0.5	0.5	0.8	1.0	0.5	0.5	0.4	:	1987
0.9	1.4	0.6	0.9	1.4	0.5	0.5	0.8	0.9	0.9	0.4	0.4	:	1988
1.0	1.4	0.8	1.1	1.3	0.5	0.6	0.8	1.0	0.9	0.5	0.5	:	1989
1.0	1.3	0.8	1.5	1.1	0.5	0.7	0.9	1.2	0.9	0.7	0.6	:	<b>1990</b>
1.1	1.4	1.0	1.6	1.0	0.5	0.8	1.0	1.1	0.9	0.6	0.6	:	1991
1.2	1.3	1.0	1.5	1.2	0.5	0.7	1.0	1.1	0.7	0.6	0.4	0.0	1992
1.4	1.2	1.1	1.2	1.1	0.5	0.6	1.1	0.9	0.7	0.5	0.4	0.1	1993
1.5	1.2	1.2	1.1	1.2	0.5	0.6	1.0	0.9	0.7	0.5	0.5	0.3	1994
2.0	1.4	1.6	1.3	1.3	0.6	0.7	1.3	1.2	0.8	0.5	0.5	0.4	1995
2.0	1.5	1.4	1.5	1.2	0.6	0.7	1.3	1.3	0.7	0.6	0.7	0.4	1996
1.9	1.5	1.4	1.5	1.3	0.6	0.8	1.3	1.2	0.8	0.4	0.7	0.3	1997
1.8	1.4	1.4	1.0	1.3	0.7	0.7	1.2	1.0	0.7	0.3	0.5	0.3	1998
2.0	1.3	1.4	1.2	1.2	0.7	0.7	1.2	1.1	0.6	0.5	0.5	0.3	1999
2.0	1.3	1.4	1.5	1.3	0.6	0.9	1.3	1.2	0.7	0.6	0.7	0.3	<b>2000</b>
1.9	1.3	1.4	1.5	1.3	0.7	0.9	1.2	1.3	0.7	0.5	0.6	0.4	2001
1.9	1.3	1.4	1.4	1.3	0.8	0.8	1.2	1.3	0.6	0.5	0.6	0.4	2002
1.9	1.3	1.4	1.5	1.3	0.9	0.9	1.1	1.3	0.7	0.5	0.5	0.4	2003
1.8	1.2	1.4	1.6	1.4	0.9	1.0	1.0	1.2	0.7	0.6	0.6	0.5	2004
1.8	1.3	1.4	1.9	1.5	0.9	1.2	1.1	1.3	0.7	0.7	0.7	0.4	2005
1.8	1.4	1.5	2.1	1.6	1.0	1.3	1.3	1.4	0.6	0.8	0.9	0.5	<b>2006</b>

(5) Including Namibia up to 31.12.1989.

TET00018

## TRENDS IN WORLD TRADE

## IMPORTS

Year	Main countries in 2006 sorted on the basis of their total trade (exports + imports)												
	World (1)	EU (2)	United States	China	Japan	Canada	Hong Kong	South Korea	Mexico	Singapore	Russia (3)	India	Switzerland (4)
<b>Value (Bn ECU/Euro)(*)</b>													
1958	68.6	15.7	14.5	:	2.8	5.4	0.5	0.4	1.0	:	:	1.8	1.7
1960	82.1	19.3	16.2	:	4.2	5.9	1.0	0.3	1.1	0.4	0.2	2.2	2.2
1970	210.9	45.6	42.7	:	18.8	13.8	2.9	2.0	2.1	2.5	:	2.1	6.5
1982	1,887.4	321.6	250.3	18.9	131.8	55.2	22.1	23.3	13.4	28.0	45.4	15.9	29.2
1983	1,990.0	329.6	289.4	23.5	139.1	68.1	24.9	27.7	8.2	30.7	48.6	15.5	32.7
1984	2,393.8	381.9	411.8	32.2	168.4	91.9	33.2	36.2	12.0	34.9	58.2	19.1	37.3
1985	2,518.8	399.5	450.4	54.3	166.5	98.6	35.2	37.6	17.0	33.1	70.9	21.2	40.1
1986	2,012.5	334.6	371.7	43.0	124.9	80.7	32.7	30.0	11.5	24.7	52.9	15.2	41.6
1987	1,980.7	340.1	344.3	36.9	124.4	74.4	38.1	32.9	10.9	26.8	46.7	14.5	43.6
1988	2,200.7	387.8	389.9	48.1	158.6	105.9	54.1	46.1	18.2	37.1	52.5	15.9	47.8
1989	2,484.2	447.4	424.5	53.7	182.2	115.2	59.5	53.5	22.8	43.1	61.1	17.2	52.8
1990	2,404.9	461.5	387.2	40.5	178.1	101.8	58.9	57.3	25.9	45.8	45.9	18.5	54.4
1991	2,550.4	494.1	391.5	48.6	183.3	105.2	73.2	64.8	43.9	51.3	39.0	15.5	53.1
1992	2,575.4	487.1	405.8	58.5	172.1	104.1	86.4	62.9	52.2	53.4	26.9	17.7	50.3
1993	2,921.5	482.1	492.5	77.5	198.1	124.8	108.0	72.8	60.8	70.0	22.6	18.0	51.5
1994	3,217.1	535.6	556.0	85.4	221.6	138.2	124.3	84.5	72.6	83.0	32.3	21.2	114.1
1995	2,851.8	545.3	566.5	89.7	246.0	135.6	134.6	101.3	60.3	91.2	35.4	26.1	61.1
1996	3,115.7	581.0	619.7	96.7	263.6	145.5	143.8	116.1	76.7	99.3	35.0	28.1	61.6
1997	3,665.0	672.6	762.8	110.9	287.7	187.2	169.8	125.4	105.4	112.0	46.1	35.7	67.0
1998	3,610.2	710.5	812.0	110.3	241.4	192.8	152.7	81.8	121.3	87.2	38.2	37.3	71.4
1999	4,005.9	779.8	949.6	137.2	279.6	217.9	156.4	109.6	144.9	100.0	28.4	44.6	75.0
2000	5,384.8	1,033.4	1,297.6	216.6	392.3	281.0	214.1	169.0	208.9	139.6	36.6	54.1	89.6
2001	5,383.1	1,028.4	1,278.9	241.4	373.9	268.5	209.4	152.7	207.8	124.0	41.0	65.1	93.9
2002	5,272.3	989.1	1,235.9	272.1	342.2	255.0	204.2	155.7	197.3	117.5	47.9	61.6	88.7
2003	5,109.9	992.7	1,124.7	321.3	325.9	230.2	191.3	152.9	166.6	114.8	49.9	64.8	85.4
2004	5,697.8	1,094.3	1,197.3	399.3	352.2	237.8	202.3	174.6	174.8	131.3	55.2	79.5	89.9
2005	6,592.0	1,251.0	1,363.3	470.7	399.6	274.0	223.7	203.5	192.5	151.4	77.9	107.2	101.8
2006	7,160.4	1,364.0	1,491.6	559.2	443.2	302.5	245.8	216.9	219.3	177.4	104.6	145.5	112.7
<b>Share (%)</b>													
1958	100.0	22.8	21.1	:	4.2	7.9	0.8	0.5	1.5	:	:	2.6	2.5
1960	100.0	23.5	19.7	:	5.1	7.2	1.3	0.3	1.3	0.5	0.2	2.7	2.7
1970	100.0	21.6	20.2	:	8.9	6.5	1.4	0.9	1.0	1.2	:	1.0	3.1
1982	100.0	17.0	13.3	1.0	7.0	2.9	1.2	1.2	0.7	1.5	2.4	0.8	1.5
1983	100.0	16.6	14.5	1.2	7.0	3.4	1.3	1.4	0.4	1.5	2.4	0.8	1.6
1984	100.0	16.0	17.2	1.3	7.0	3.8	1.4	1.5	0.5	1.5	2.4	0.8	1.6
1985	100.0	15.9	17.9	2.2	6.6	3.9	1.4	1.5	0.7	1.3	2.8	0.8	1.6
1986	100.0	16.6	18.5	2.1	6.2	4.0	1.6	1.5	0.6	1.2	2.6	0.8	2.1
1987	100.0	17.2	17.4	1.9	6.3	3.8	1.9	1.7	0.6	1.4	2.4	0.7	2.2
1988	100.0	17.6	17.7	2.2	7.2	4.8	2.5	2.1	0.8	1.7	2.4	0.7	2.2
1989	100.0	18.0	17.1	2.2	7.3	4.6	2.4	2.2	0.9	1.7	2.5	0.7	2.1
1990	100.0	19.2	16.1	1.7	7.4	4.2	2.5	2.4	1.1	1.9	1.9	0.8	2.3
1991	100.0	19.4	15.3	1.9	7.2	4.1	2.9	2.5	1.7	2.0	1.5	0.6	2.1
1992	100.0	18.9	15.8	2.3	6.7	4.0	3.4	2.4	2.0	2.1	1.0	0.7	2.0
1993	100.0	16.5	16.9	2.7	6.8	4.3	3.7	2.5	2.1	2.4	0.8	0.6	1.8
1994	100.0	16.6	17.3	2.7	6.9	4.3	3.9	2.6	2.3	2.6	1.0	0.7	3.5
1995	100.0	19.1	19.9	3.1	8.6	4.8	4.7	3.6	2.1	3.2	1.2	0.9	2.1
1996	100.0	18.6	19.9	3.1	8.5	4.7	4.6	3.7	2.5	3.2	1.1	0.9	2.0
1997	100.0	18.4	20.8	3.0	7.8	5.1	4.6	3.4	2.9	3.1	1.3	1.0	1.8
1998	100.0	19.7	22.5	3.1	6.7	5.3	4.2	2.3	3.4	2.4	1.1	1.0	2.0
1999	100.0	19.5	23.7	3.4	7.0	5.4	3.9	2.7	3.6	2.5	0.7	1.1	1.9
2000	100.0	19.2	24.1	4.0	7.3	5.2	4.0	3.1	3.9	2.6	0.7	1.0	1.7
2001	100.0	19.1	23.8	4.5	6.9	5.0	3.9	2.8	3.9	2.3	0.8	1.2	1.7
2002	100.0	18.8	23.4	5.2	6.5	4.8	3.9	3.0	3.7	2.2	0.9	1.2	1.7
2003	100.0	19.4	22.0	6.3	6.4	4.5	3.7	3.0	3.3	2.2	1.0	1.3	1.7
2004	100.0	19.2	21.0	7.0	6.2	4.2	3.6	3.1	3.1	2.3	1.0	1.4	1.6
2005	100.0	19.0	20.7	7.1	6.1	4.2	3.4	3.1	2.9	2.3	1.2	1.6	1.5
2006	100.0	19.0	20.8	7.8	6.2	4.2	3.4	3.0	3.1	2.5	1.5	2.0	1.6

TET00018

(\*) From 1958 to 1970 included, the convention is 1 ECU = 1 US\$.

(1) World trade is the sum of EU (evolutive) trade with extra-EU countries and extra-EU trade with the world.

(2) Evolutive EU trade with extra-evolutive EU countries\*

Evolutive EU is : EU6 (1958-1972), EU9 (1973-1980), EU10 (1981-1985), EU12 (1986-1994), EU15 (1995-2003), EU25 (2004-2005), EU27 (2006-...)

(3) Relates to the external trade of the USSR until 1991 and from 1992 to the external trade of Russia.

(4) Switzerland including Liechtenstein up to 1994.



# TRENDS IN WORLD TRADE

1A

## IMPORTS

Main countries in 2006 sorted on the basis of their total trade (exports + imports)													Year
Malaysia	Australia	Thailand	Saudi Arabia	Brazil	Turkey	United Arab Emirates	Indonesia	Norway	South Africa (5)	Iran	Venezuela	Ukraine	
<b>Value (Bn ECU/Euro)(*)</b>													
:	1.7	0.4	:	1.0	0.3	:	:	1.3	1.5	0.4	1.4	:	<b>1958</b>
:	2.3	0.4	:	1.4	0.5	:	0.6	1.5	1.5	0.6	1.1	:	<b>1960</b>
1.4	4.5	1.3	0.7	2.8	0.9	0.3	1.0	3.7	3.6	:	1.8	:	<b>1970</b>
12.3	23.7	8.4	40.5	21.5	9.0	8.7	16.7	15.8	12.5	11.8	11.7	:	1982
14.4	21.0	11.1	42.8	18.9	10.3	9.2	17.8	15.1	12.3	20.0	6.2	:	1983
17.3	28.4	12.8	41.4	19.3	13.5	8.7	17.1	17.5	15.1	18.0	8.6	:	1984
15.6	29.6	11.7	29.9	18.8	14.7	8.5	13.0	20.3	10.4	14.8	9.2	:	1985
10.6	23.3	8.9	18.6	15.8	11.2	6.5	10.4	20.5	8.7	9.4	7.6	:	1986
10.5	22.3	10.8	16.7	14.3	12.0	6.0	10.7	19.5	8.9	8.0	7.4	:	1987
14.0	31.1	17.2	17.8	14.9	12.5	7.5	11.5	19.4	15.8	6.9	10.6	:	1988
19.5	39.2	21.9	18.7	19.9	14.4	8.7	14.0	21.0	17.3	11.6	6.8	:	1989
21.6	32.6	24.9	18.5	19.5	18.6	9.0	16.2	20.9	14.9	14.7	5.2	:	<b>1990</b>
28.0	33.1	29.2	23.0	20.5	17.4	11.1	19.9	19.7	15.3	23.8	8.8	:	1991
29.0	33.2	29.6	25.2	17.3	18.6	13.4	20.0	19.7	15.1	22.9	10.4	1.5	1992
36.9	38.4	37.5	23.7	26.3	24.8	16.7	23.1	19.2	16.4	17.0	10.5	3.5	1993
47.5	44.6	44.0	19.3	30.2	19.5	17.2	25.7	22.6	20.2	9.9	6.7	9.3	1994
56.3	46.7	56.3	20.7	41.0	27.1	15.6	31.1	25.0	21.8	9.4	8.1	15.3	1995
58.7	51.6	56.7	21.5	45.8	33.1	17.3	32.5	27.0	22.5	11.8	8.2	13.8	1996
66.4	58.0	53.4	24.7	59.3	42.5	19.6	35.4	31.2	26.6	13.9	12.9	15.1	1997
49.4	57.8	37.0	26.4	55.8	40.5	21.5	23.5	32.6	26.2	12.7	14.3	13.1	1998
58.2	65.5	45.0	26.0	50.8	38.2	32.8	21.8	31.7	24.9	11.8	12.4	11.1	1999
84.2	78.1	64.0	32.5	66.1	58.5	27.6	35.0	36.6	31.6	15.4	18.7	15.1	<b>2000</b>
77.2	72.7	66.4	47.6	67.7	45.9	33.1	33.4	36.3	30.7	19.5	22.0	17.6	2001
79.4	78.8	65.4	51.0	54.1	54.0	32.1	32.0	36.8	29.8	23.4	14.1	17.9	2002
69.5	80.3	64.2	47.8	46.5	60.6	33.9	28.0	35.3	32.6	26.8	9.5	21.3	2003
79.3	89.4	72.7	35.6	54.7	77.3	59.1	36.4	39.0	41.2	30.7	13.9	23.3	2004
86.2	102.8	91.4	47.4	63.9	92.5	79.0	45.3	44.7	47.3	34.7	17.6	29.0	2005
97.9	113.3	98.0	55.0	78.8	109.4	89.6	71.3	51.1	58.5	36.7	24.3	46.2	<b>2006</b>
<b>Share (%)</b>													
:	2.5	0.6	:	1.5	0.5	:	:	1.9	2.2	0.6	2.1	:	<b>1958</b>
:	2.8	0.5	:	1.8	0.6	:	0.8	1.8	1.8	0.7	1.3	:	<b>1960</b>
0.7	2.2	0.6	0.3	1.4	0.4	0.1	0.5	1.8	1.7	:	0.8	:	<b>1970</b>
0.7	1.3	0.4	2.1	1.1	0.5	0.5	0.9	0.8	0.7	0.6	0.6	:	1982
0.7	1.1	0.6	2.2	0.9	0.5	0.5	0.9	0.8	0.6	1.0	0.3	:	1983
0.7	1.2	0.5	1.7	0.8	0.6	0.4	0.7	0.7	0.6	0.8	0.4	:	1984
0.6	1.2	0.5	1.2	0.7	0.6	0.3	0.5	0.8	0.4	0.6	0.4	:	1985
0.5	1.2	0.4	0.9	0.8	0.6	0.3	0.5	1.0	0.4	0.5	0.4	:	1986
0.5	1.1	0.5	0.8	0.7	0.6	0.3	0.5	1.0	0.4	0.4	0.4	:	1987
0.6	1.4	0.8	0.8	0.7	0.6	0.3	0.5	0.9	0.7	0.3	0.5	:	1988
0.8	1.6	0.9	0.8	0.8	0.6	0.3	0.6	0.8	0.7	0.5	0.3	:	1989
0.9	1.4	1.0	0.8	0.8	0.8	0.4	0.7	0.9	0.6	0.6	0.2	:	<b>1990</b>
1.1	1.3	1.1	0.9	0.8	0.7	0.4	0.8	0.8	0.6	0.9	0.3	:	1991
1.1	1.3	1.1	1.0	0.7	0.7	0.5	0.8	0.8	0.6	0.9	0.4	0.1	1992
1.3	1.3	1.3	0.8	0.9	0.8	0.6	0.8	0.7	0.6	0.6	0.4	0.1	1993
1.5	1.4	1.4	0.6	0.9	0.6	0.5	0.8	0.7	0.6	0.3	0.2	0.3	1994
2.0	1.6	2.0	0.7	1.4	0.9	0.5	1.1	0.9	0.8	0.3	0.3	0.5	1995
1.9	1.7	1.8	0.7	1.5	1.1	0.6	1.0	0.9	0.7	0.4	0.3	0.4	1996
1.8	1.6	1.5	0.7	1.6	1.2	0.5	1.0	0.9	0.7	0.4	0.4	0.4	1997
1.4	1.6	1.0	0.7	1.5	1.1	0.6	0.7	0.9	0.7	0.4	0.4	0.4	1998
1.5	1.6	1.1	0.6	1.3	1.0	0.8	0.5	0.8	0.6	0.3	0.3	0.3	1999
1.6	1.5	1.2	0.6	1.2	1.1	0.5	0.6	0.7	0.6	0.3	0.3	0.3	<b>2000</b>
1.4	1.4	1.2	0.9	1.3	0.9	0.6	0.6	0.7	0.6	0.4	0.4	0.3	2001
1.5	1.5	1.2	1.0	1.0	1.0	0.6	0.6	0.7	0.6	0.4	0.3	0.3	2002
1.4	1.6	1.3	0.9	0.9	1.2	0.7	0.5	0.7	0.6	0.5	0.2	0.4	2003
1.4	1.6	1.3	0.6	1.0	1.4	1.0	0.6	0.7	0.7	0.5	0.2	0.4	2004
1.3	1.6	1.4	0.7	1.0	1.4	1.2	0.7	0.7	0.7	0.5	0.3	0.4	2005
1.4	1.6	1.4	0.8	1.1	1.5	1.3	1.0	0.7	0.8	0.5	0.3	0.6	<b>2006</b>

(5) Including Namibia up to 31.12.1989.

TET00018

## TRENDS IN WORLD TRADE

## TRADE BALANCE

Year	Main countries in 2005 sorted on the basis of their total trade (exports + imports)												
	EU <sup>(1)</sup>	United States	China	Japan	Canada	Hong Kong	South Korea	Mexico	Singapore	Russia <sup>(2)</sup>	India	Switzerland <sup>(3)</sup>	Malaysia
	<b>Value (Bn ECU/Euro)<sup>(*)</sup></b>												
1958	-0.3	3.3	:	-0.1	-0.2	-0.4	-0.4	-0.3	:	:	-0.6	-0.2	:
1960	-0.1	4.4	:	-0.3	-0.1	-0.4	-0.2	-0.3	-0.3	-0.0	-0.9	-0.3	:
1970	-0.8	0.5	:	0.2	2.9	-0.4	-1.1	-0.8	-0.9	:	-0.1	-1.3	0.3
1982	-35.6	-39.1	3.4	4.1	14.0	-1.6	-2.3	8.0	-7.5	-8.0	-7.5	-2.7	-0.3
1983	-27.0	-70.2	1.3	19.4	14.2	-1.2	-1.5	16.4	-7.0	-7.9	-6.7	-4.1	1.0
1984	-31.2	-143.2	-0.8	37.8	18.2	1.3	-0.6	17.9	-5.5	-6.9	-8.7	-4.7	3.2
1985	-19.2	-178.4	-18.6	58.0	15.1	3.1	0.4	11.4	-4.3	-13.1	-10.5	-4.3	4.1
1986	7.4	-157.1	-11.2	80.9	6.5	2.1	4.1	4.6	-2.8	-9.2	-6.0	-3.6	3.2
1987	-0.7	-132.0	-2.8	65.8	6.6	2.2	6.8	6.9	-3.2	-6.2	-5.2	-4.5	4.5
1988	-24.8	-116.8	-7.7	65.6	-3.5	-0.5	6.2	-0.9	-3.7	-11.0	-4.9	-5.0	3.8
1989	-34.1	-104.5	-5.7	53.2	-6.4	4.5	0.3	-1.8	-3.6	-15.6	-2.9	-6.1	2.7
1990	-46.1	-87.6	8.5	35.8	-3.1	3.0	-5.0	-4.6	-5.9	-9.9	-4.6	-4.7	1.0
1991	-70.6	-61.7	9.0	56.1	-4.1	3.3	-7.7	-9.5	-5.2	-3.1	-1.2	-3.9	-1.0
1992	-51.0	-72.9	6.9	73.5	-1.9	2.5	-5.1	-16.6	-6.4	3.8	-3.0	-0.3	1.3
1993	0.8	-108.5	-0.4	92.8	-5.3	4.3	-1.5	-16.6	-9.2	14.8	-0.3	1.6	2.1
1994	1.5	-139.6	14.3	90.7	-3.4	-0.0	-1.6	-21.4	-4.8	20.5	-1.1	3.7	0.4
1995	28.0	-135.1	21.8	70.7	8.8	-5.3	-3.9	0.5	-4.5	23.6	-3.0	1.0	-1.7
1996	45.3	-143.5	20.2	40.1	11.3	-4.9	-10.8	-1.2	-4.5	30.8	-2.9	1.0	0.4
1997	48.6	-174.3	47.4	59.7	-0.3	-8.1	-2.4	-8.1	-6.4	28.7	-5.5	0.2	0.1
1998	22.9	-221.2	50.1	81.9	-5.0	-1.3	32.1	-16.6	6.7	25.4	-7.5	-1.1	13.5
1999	-19.6	-319.2	42.0	86.7	4.1	2.9	19.5	-17.0	2.4	39.4	-11.2	0.4	17.5
2000	-91.4	-486.0	48.3	87.5	16.6	-0.2	9.2	-28.7	1.3	74.7	-8.2	-2.2	18.3
2001	-42.6	-482.9	50.8	49.5	22.5	-2.3	8.7	-30.6	5.0	50.9	-15.1	-2.2	17.6
2002	8.1	-522.4	65.3	70.7	11.1	2.9	8.9	-27.0	8.3	65.0	-8.8	4.3	15.6
2003	-13.1	-500.3	58.2	63.6	9.2	1.9	12.2	-21.0	20.6	65.6	-11.3	3.7	20.0
2004	-25.9	-558.3	66.9	68.9	15.5	1.2	21.5	-24.0	21.7	76.9	-19.3	5.6	19.1
2005	-74.1	-654.2	128.8	43.4	14.1	3.8	16.3	-20.5	25.8	113.3	-29.0	3.5	23.9
2006	-174.9	-686.8	193.6	35.1	4.6	0.3	9.2	-21.2	31.0	125.9	-49.0	4.9	26.2

TET00018

(\*) From 1958 to 1970 included, the convention is 1 ECU = 1 US\$.

(1) Evolutive EU trade with extra-evolutive EU countries'

Evolutive EU is : EU6 (1958-1972), EU9 (1973-1980), EU10 (1981-1985), EU12 (1986-1994), EU15 (1995-2003), EU25 (2004-2005), EU27 (2006-...)

(2) Relates to the external trade of the USSR until 1991 and from 1992 to the external trade of Russia.

(3) Switzerland including Liechtenstein up to 1994.

# TRENDS IN WORLD TRADE

1A

## TRADE BALANCE

Main countries in 2005 sorted on the basis of their total trade (exports + imports)												Year
Australia	Thailand	Saudi Arabia	Brazil	Turkey	United Arab Emirates	Indonesia	Norway	South Africa	Iran	Venezuela	Ukraine	
<b>Value (Bn ECU/Euro)(*)</b>												
-0.1	-0.1	:	0.2	-0.1	:	:	-0.6	-0.5	:	0.1	:	<b>1958</b>
-0.3	-0.1	:	-0.2	-0.1	:	-0.0	-0.6	-0.4	:	1.5	:	<b>1960</b>
0.2	-0.6	1.6	-0.1	-0.3	:	0.1	-1.3	-0.2	:	1.4	:	<b>1970</b>
-2.5	-1.4	34.4	-1.4	-3.1	4.0	5.8	2.1	-3.8	4.2	2.1	:	1982
0.7	-4.1	6.5	5.2	-3.9	3.0	5.7	4.9	-2.1	1.5	8.2	:	1983
0.2	-3.6	2.6	14.5	-4.5	4.6	10.1	6.3	-4.5	1.2	8.1	:	1984
-1.6	-2.5	3.6	14.2	-4.3	5.1	10.8	5.7	-0.4	3.2	8.2	:	1985
-1.5	-0.1	1.0	6.6	-3.6	3.2	4.3	-2.1	0.1	-1.2	-0.4	:	1986
-0.4	-0.9	2.0	8.0	-3.2	3.4	3.8	-1.3	-0.2	1.5	-0.2	:	1987
-3.0	-3.8	1.4	14.7	-2.5	3.5	4.9	-0.5	2.5	2.2	-2.0	:	1988
-6.7	-3.8	6.1	9.3	-3.8	6.1	5.4	3.4	2.7	0.3	4.5	:	1989
-3.1	-7.0	15.2	4.8	-8.1	7.9	3.3	5.7	4.4	0.3	8.9	:	<b>1990</b>
-0.7	-6.3	14.5	4.5	-6.2	7.6	2.9	7.2	7.2	-8.9	4.3	:	1991
-1.9	-5.1	12.6	10.8	-7.6	3.9	5.2	7.3	2.6	-7.8	0.5	-0.3	1992
-3.7	-6.2	11.4	6.3	-11.7	1.3	7.2	7.0	3.8	-1.8	2.0	-0.1	1993
-6.5	-6.0	15.5	6.2	-4.3	0.7	6.6	6.2	0.7	6.2	7.6	-1.4	1994
-8.0	-12.5	16.5	-5.6	-10.6	2.5	3.7	6.9	-0.8	4.4	6.4	-3.9	1995
-6.2	-13.3	25.1	-8.4	-14.9	4.2	5.5	11.5	0.0	5.7	12.8	-2.6	1996
-5.0	-3.3	27.5	-12.2	-19.4	7.5	10.2	10.8	0.2	1.9	10.3	-2.8	1997
-10.2	10.9	7.3	-10.5	-16.3	1.2	18.5	3.5	-0.9	-1.2	3.7	-2.0	1998
-15.2	7.9	18.7	-5.8	-13.2	-6.9	22.2	10.5	-0.5	7.4	7.1	-0.4	1999
-12.7	8.2	45.9	-1.8	-28.5	16.1	29.8	26.4	3.4	12.8	17.5	0.4	<b>2000</b>
-5.0	4.2	26.4	-2.2	-11.0	10.7	27.1	28.5	3.7	6.6	8.0	0.4	2001
-12.6	5.4	16.6	9.2	-16.1	8.4	26.2	27.4	2.3	-0.8	14.0	0.8	2002
-19.7	4.5	25.3	18.0	-19.0	9.4	24.0	25.3	-0.6	-0.4	14.6	0.1	2003
-22.5	2.6	50.9	23.1	-26.8	-6.4	18.8	27.2	-5.3	0.8	18.0	2.8	2004
-21.8	-5.0	73.5	30.7	-33.5	-5.4	21.6	38.9	-6.1	8.0	27.0	-1.8	2005
-20.3	3.1	88.8	30.4	-41.6	-3.2	15.1	45.8	-17.1	17.3	35.6	-15.1	<b>2006</b>

TET00018

## 1B

# SHARE OF TRADE WITH THE EUROPEAN UNION, THE UNITED STATES, JAPAN AND CHINA

## EXPORTS

Value (Mio ECU/Euro)

Year	Main countries in 2006 sorted on the basis of their exports to EU											
	World (1)	EU (2)	United States	China	Japan	Canada	Mexico	Hong Kong	South Korea	Venezuela	Malaysia	Saudi Arabia
<b>Exports to EU</b>												
<b>1997</b>	606,515		124,698	21,049	57,995	9,309	3,545	24,405	14,913	1,371	10,008	10,249
1998	629,709		133,632	25,120	63,973	9,189	3,485	24,439	16,321	1,058	10,601	6,494
1999	692,046		142,489	28,378	69,941	9,783	4,876	26,275	19,032	971	12,480	7,664
<b>2000</b>	907,291		178,530	41,467	85,100	13,313	6,058	33,456	25,446	1,795	14,573	14,358
2001	899,480		177,987	45,797	72,028	12,771	5,960	30,655	21,978	1,826	13,379	11,920
2002	872,001		152,346	51,000	64,793	11,144	5,840	28,070	22,976	2,038	12,228	11,094
2003	866,416		133,384	63,855	63,908	11,296	5,404	26,250	22,045	2,780	11,237	11,892
2004	978,456		135,732	80,344	68,049	12,660	5,094	27,885	27,107	1,570	12,001	14,747
2005	1,149,683		146,127	108,489	65,478	15,496	7,239	32,216	31,270	3,289	12,642	20,279
<b>2006</b>	1,242,575		169,958	144,491	74,455	20,183	8,665	35,111	35,442	5,434	16,255	21,718
<b>Exports to the United States</b>												
<b>1997</b>	736,995	141,373		28,874	104,390	156,359	83,358	36,109	19,267	10,980	12,833	8,159
1998	781,684	161,545		33,896	106,786	163,057	92,148	36,304	20,584	7,589	14,169	5,649
1999	917,893	183,016		39,411	122,159	195,174	112,962	38,941	27,773	9,700	17,389	7,450
<b>2000</b>	1,243,402	232,470		56,578	156,203	261,021	159,881	51,071	41,007	18,763	21,869	14,102
2001	1,195,146	239,942		60,734	137,000	255,676	156,944	47,356	35,012	14,346	19,892	14,631
2002	1,162,068	242,122		74,081	127,090	233,980	150,034	45,337	34,832	12,714	19,906	13,353
2003	1,050,487	221,014		81,889	103,769	207,957	127,557	36,934	30,383	10,285	18,157	15,691
2004	1,120,155	234,615		100,615	103,389	216,278	132,263	35,344	34,590	13,624	19,092	16,445
2005	1,271,965	251,699		131,298	109,318	243,189	147,547	37,380	33,357	21,682	22,316	21,166
<b>2006</b>	1,403,563	270,509		161,824	116,849	251,386	168,152	37,995	31,384	27,696	23,961	23,872
<b>Exports to Japan</b>												
<b>1997</b>	257,929	36,097	57,910	28,059		6,393	1,020	10,065	13,025	225	8,803	9,268
1998	215,599	31,567	51,635	26,508		4,271	763	8,137	10,937	186	6,883	5,161
1999	247,753	35,374	54,170	30,399		4,930	728	8,832	14,884	221	9,232	7,160
<b>2000</b>	350,813	44,936	70,002	45,181		6,439	1,009	12,143	22,199	259	13,862	13,990
2001	338,433	44,922	64,356	50,331		5,809	693	12,561	18,429	165	13,141	12,501
2002	310,613	42,686	54,389	51,263		5,448	1,263	11,362	16,011	58	11,133	11,187
2003	294,700	40,209	46,025	52,531		4,959	1,037	10,686	15,272	119	9,920	11,705
2004	318,553	43,343	43,733	59,100		5,246	957	11,105	17,446	164	10,272	13,508
2005	361,234	43,631	44,538	67,597		6,053	1,182	12,265	19,313	187	10,595	20,881
<b>2006</b>	404,125	44,910	47,341	72,835		6,594	1,265	12,297	19,139	253	11,302	26,685
<b>Exports to China</b>												
<b>1997</b>	145,286	16,482	11,292		19,128	1,371	40	57,832	11,968	0	1,633	372
1998	135,886	17,411	12,718		18,002	1,157	95	53,377	10,687	:	1,779	293
1999	150,213	19,351	12,145		22,003	1,570	119	54,415	12,840	:	2,175	778
<b>2000</b>	225,447	25,498	17,315		32,927	2,650	221	75,649	20,017	25	3,285	1,926
2001	241,137	30,088	21,476		34,555	2,959	315	78,264	20,310	47	4,266	2,764
2002	275,463	34,232	23,317		42,249	2,695	691	83,259	25,116	96	5,555	3,303
2003	313,634	40,365	25,122		50,813	2,842	861	84,404	31,038	146	6,020	4,182
2004	367,828	48,189	27,913		59,424	4,052	793	91,792	40,006	223	6,801	5,497
2005	437,814	51,646	33,628		64,307	4,654	913	104,721	49,767	236	7,478	8,978
<b>2006</b>	521,291	64,101	43,829		73,642	5,361	1,340	118,137	50,218	1,913	9,243	10,885

TET00019 (EU25) - TET00037 (EU27)

(1) World trade = EU trade with third countries (extra-EU countries) + third countries trade with the World.

(2) Evolutive EU trade with extra-evolutive EU countries. Evolutive EU is : EU15 (1995-2003), EU25 (2004-2005), EU27 (2006-...).

# SHARE OF TRADE WITH THE EUROPEAN UNION, THE UNITED STATES, JAPAN AND CHINA

**1B**

## EXPORTS

*Value (Mio ECU/Euro)*

Main countries in 2006 sorted on the basis of their exports to EU														Year
Singapore	Nigeria	Brazil	India	Thailand	Switzer- land	Indonesia	Chile	Russia	Australia	Norway	Turkey	United Arab Emirates	Iran	
<b>Exports to EU</b>														
15,384	4,093	12,832	7,981	8,105	39,960	7,142	3,597	24,689	5,637	32,024	10,802	1,277	7,167	<b>1997</b>
15,524	2,633	13,174	8,045	8,629	43,882	6,934	3,734	20,581	6,878	27,196	12,236	1,428	5,197	1998
16,342	2,538	13,000	8,719	9,237	46,140	6,658	3,981	22,540	6,529	31,001	13,463	1,723	7,142	1999
19,788	6,733	16,308	11,029	11,798	51,457	9,416	4,904	40,004	7,880	48,020	15,739	2,189	7,641	<b>2000</b>
18,174	4,852	17,312	11,945	11,729	55,030	8,678	5,071	35,703	8,373	49,597	17,997	2,548	6,081	2001
16,574	4,633	15,984	11,754	10,792	57,561	8,378	4,481	39,574	8,487	48,285	19,519	2,574	5,096	2002
17,098	4,646	16,035	11,769	10,421	55,461	7,046	4,296	40,843	8,733	45,662	21,648	3,220	6,235	2003
19,812	4,776	18,844	12,867	11,074	58,778	7,017	6,160	50,991	7,610	50,578	26,159	4,433	7,459	2004
21,236	7,591	20,642	16,959	11,407	62,547	7,970	7,239	80,937	8,913	65,639	28,834	8,232	10,370	2005
24,277	9,785	24,181	20,377	14,294	71,634	10,910	11,837	135,710	11,981	79,411	34,931	5,187	12,811	<b>2006</b>
<b>Exports to the United States</b>														
20,389	5,385	8,296	5,945	9,836	7,035	6,309	2,150	4,366	4,128	2,636	1,781	774	4	<b>1997</b>
19,495	3,688	8,830	6,336	10,860	7,716	6,285	2,105	5,348	4,721	2,231	1,992	574	:	1998
20,694	3,959	10,197	7,600	11,885	9,327	6,482	2,943	6,036	5,065	3,403	2,289	629	:	1999
25,914	12,468	14,514	9,852	15,951	11,435	9,208	3,518	8,647	6,778	5,037	3,405	983	172	<b>2000</b>
20,941	8,173	16,055	10,445	14,789	10,630	8,666	3,828	6,637	6,840	5,191	3,497	1,303	151	2001
20,201	6,153	16,426	10,899	14,297	11,105	8,005	3,684	6,891	6,606	5,537	3,555	959	157	2002
18,184	8,137	14,941	10,046	12,083	10,035	6,530	3,065	5,376	5,429	4,992	3,322	975	134	2003
18,717	12,506	16,353	10,322	12,459	10,047	7,064	3,672	6,716	5,623	5,071	3,891	888	114	2004
19,195	18,348	18,280	13,152	13,624	11,431	7,949	5,022	6,008	5,669	5,510	3,973	1,126	131	2005
21,922	20,894	19,588	16,589	15,614	12,978	10,348	7,095	7,071	5,990	5,719	4,048	1,044	117	<b>2006</b>
<b>Exports to Japan</b>														
7,804	159	2,705	1,698	7,701	2,711	11,009	2,365	2,588	10,968	850	127	9,868	2,458	<b>1997</b>
6,446	70	1,964	1,529	6,668	2,707	8,131	1,850	1,937	9,731	821	101	6,764	1,838	1998
7,987	177	2,057	1,574	7,750	3,033	9,755	2,210	1,979	10,114	1,108	114	7,590	3,264	1999
11,285	118	2,682	1,917	11,025	3,710	15,636	2,763	3,001	13,631	1,071	162	14,608	5,282	<b>2000</b>
10,430	193	2,218	2,245	11,125	3,562	14,526	2,383	2,722	13,635	987	139	13,043	5,093	2001
9,447	580	2,218	1,877	10,574	3,530	12,736	2,038	1,892	12,742	1,046	137	11,157	4,558	2002
8,571	853	2,043	1,545	10,073	3,555	12,026	1,987	2,128	11,351	860	138	11,514	5,980	2003
9,299	1,044	2,225	1,536	10,820	3,706	12,832	2,971	2,790	12,939	822	153	13,392	6,042	2004
10,076	725	2,794	1,910	12,046	3,806	14,508	3,646	3,028	17,125	821	188	18,396	7,525	2005
11,789	693	3,082	2,970	13,152	4,275	17,472	4,793	3,721	18,940	936	209	22,886	7,846	<b>2006</b>
<b>Exports to China</b>														
3,574	9	960	610	1,538	574	1,966	384	3,511	2,580	274	39	68	479	<b>1997</b>
3,626	22	807	446	1,578	499	1,634	425	2,805	2,117	225	34	131	312	1998
3,678	156	634	480	1,746	619	1,885	349	3,261	2,467	504	34	162	724	1999
5,832	152	1,177	822	3,044	903	3,002	982	5,676	3,907	290	104	410	1,748	<b>2000</b>
5,950	142	2,124	1,725	3,196	1,105	2,457	1,133	4,489	4,359	744	223	454	2,460	2001
7,257	77	2,665	1,818	3,757	1,396	3,069	1,304	7,180	4,788	987	284	428	2,256	2002
8,959	109	4,007	2,396	5,045	1,614	3,362	1,632	7,215	5,242	756	446	623	2,665	2003
12,374	290	4,373	3,359	5,707	1,993	3,702	2,582	8,055	6,388	733	315	946	3,184	2004
15,876	385	5,493	5,180	7,319	2,239	5,355	3,529	10,489	9,706	734	442	1,495	4,966	2005
21,042	200	6,666	7,554	9,370	2,601	6,942	3,915	12,488	11,894	1,358	550	2,017	7,176	<b>2006</b>

TET00019 (EU25) - TET00037 (EU27)

## 1B

# SHARE OF TRADE WITH THE EUROPEAN UNION, THE UNITED STATES, JAPAN AND CHINA

## IMPORTS

Value (Mio ECU/Euro)

Year	Main countries in 2006 sorted on the basis of their exports to EU											
	World (1)	EU (2)	United States	China	Japan	Canada	Mexico	South Korea	Singapore	Australia	Malaysia	Brazil
<b>Imports to EU</b>												
1997	683,309		143,411	16,935	39,917	18,742	9,604	16,712	16,291	14,603	9,867	15,845
1998	702,097		162,432	18,492	35,024	18,664	11,477	9,752	12,575	14,156	6,158	16,509
1999	747,029		187,264	23,894	40,177	22,215	13,142	11,852	13,260	15,405	7,153	15,905
2000	917,944		242,202	32,920	50,776	29,603	17,608	17,128	16,539	17,563	9,621	16,826
2001	970,454		252,489	39,945	49,770	30,417	19,833	16,664	15,281	16,830	10,601	18,462
2002	967,557		245,496	40,810	46,340	28,739	19,103	18,100	14,581	18,592	9,567	15,201
2003	943,576		222,417	46,911	43,333	26,891	17,284	17,144	14,109	19,512	8,658	12,338
2004	1,033,679		225,863	54,866	45,491	27,631	17,950	19,021	16,860	21,353	9,971	13,658
2005	1,145,967		247,180	57,635	46,007	31,791	21,929	21,490	17,906	23,813	10,502	15,545
2006	1,155,014		269,686	71,716	47,238	37,716	24,704	21,641	21,440	24,056	11,835	17,582
<b>Imports to the United States</b>												
1997	643,922	137,847		14,364	66,995	127,988	79,715	26,448	19,739	13,274	11,680	13,913
1998	650,701	152,019		15,161	60,225	132,955	91,498	18,217	16,754	13,383	10,208	13,306
1999	701,124	160,588		18,286	63,361	148,105	108,647	23,404	17,848	14,216	10,709	12,250
2000	886,556	199,024		24,271	78,654	183,383	152,167	31,766	21,986	16,159	14,825	15,514
2001	848,812	195,802		29,277	71,137	173,291	139,726	25,045	21,392	13,699	13,218	16,013
2002	769,580	175,495		28,814	61,948	161,740	123,933	24,436	17,557	14,829	13,850	12,140
2003	670,669	151,423		30,003	52,945	141,116	102,455	22,043	15,915	13,177	11,360	9,458
2004	685,500	158,364		35,994	51,133	141,698	98,005	23,249	16,676	13,539	12,270	10,186
2005	745,968	162,545		39,381	52,606	156,861	104,816	24,747	18,875	14,633	11,887	11,364
2006	823,416	180,578		47,084	55,023	167,572	113,826	24,707	24,089	16,403	13,035	12,970
<b>Imports to Japan</b>												
1997	370,232	59,876	109,578	25,563		8,747	4,204	24,546	20,530	8,199	15,315	3,491
1998	347,293	66,042	111,580	25,249		9,257	4,468	15,024	15,173	8,216	10,231	3,191
1999	387,608	71,911	125,738	31,684		10,429	5,246	22,652	17,363	9,087	12,791	2,659
2000	511,836	87,133	162,180	45,036		13,325	7,714	34,523	25,152	10,615	18,798	3,531
2001	468,264	76,280	144,823	47,799		11,710	9,931	29,737	17,966	9,676	15,867	3,763
2002	452,846	68,552	131,779	56,556		11,418	10,873	31,568	15,412	9,980	14,981	2,730
2003	423,216	66,843	107,172	65,551		9,531	7,386	32,101	13,611	10,313	12,626	2,451
2004	457,115	74,204	107,194	75,868		9,069	9,359	37,097	15,352	10,844	13,484	2,536
2005	485,008	73,417	114,099	80,756		10,507	11,563	38,906	15,468	11,555	13,370	3,012
2006	516,611	77,388	120,829	91,913		11,803	13,353	37,490	15,815	11,133	13,760	3,352
<b>Imports to China</b>												
1997	251,460	37,490	58,051		36,884	4,394	1,210	8,795	4,998	3,397	1,968	1,152
1998	257,391	41,974	66,997		33,074	5,036	1,784	5,788	4,327	3,585	1,649	1,004
1999	301,990	49,655	81,143		40,412	6,211	1,983	8,320	5,345	4,393	2,007	893
2000	430,061	70,275	115,209		59,826	9,049	3,436	13,882	7,719	6,303	3,511	1,458
2001	459,317	75,901	122,140		64,513	10,080	4,946	14,853	8,034	6,550	4,248	1,631
2002	506,071	81,875	141,144		65,335	11,842	7,298	18,397	9,378	8,148	6,510	1,808
2003	532,224	95,844	144,320		66,796	12,958	9,141	19,368	9,788	9,082	6,453	2,088
2004	633,649	127,463	169,247		75,838	16,427	12,711	23,784	13,032	11,658	8,312	3,281
2005	786,935	158,481	208,856		87,163	21,559	15,647	31,065	16,499	14,404	10,591	4,733
2006	948,615	195,061	242,689		94,003	26,570	21,335	35,011	21,621	16,715	12,609	6,975

TET00019 (EU25) - TET00037 (EU27)

(1) World trade = EU trade with third countries (extra-EU countries) + third countries trade with the World.

(2) Evolutive EU trade with extra-evolutive EU countries. Evolutive EU is : EU15 (1995-2003), EU25 (2004-2005), EU27(2006-...).

# SHARE OF TRADE WITH THE EUROPEAN UNION, THE UNITED STATES, JAPAN AND CHINA

**1B**

## IMPORTS

*Value (Mio ECU/Euro)*

Main countries in 2006 sorted on the basis of their exports to EU														Year
Hong Kong	United Arab Emirates	India	Switzerland	Thailand	Saudi Arabia	Philippines	Russia	Turkey	South Africa	Norway	Indonesia	Romania	Ukraine	
<b>Imports to EU</b>														
20,254	6,166	9,406	51,404	7,805	8,506	4,443	17,264	21,900	11,520	21,695	7,350	5,157	2,978	<b>1997</b>
17,510	7,194	9,556	54,883	4,760	8,741	2,379	13,861	21,814	11,532	22,312	5,232	6,093	2,825	1998
15,401	10,541	10,235	58,293	5,542	8,811	2,615	10,416	20,080	10,729	21,511	3,567	6,016	2,251	1999
20,273	10,120	11,525	66,673	6,834	9,875	3,400	12,081	28,863	12,997	23,028	4,518	8,026	3,127	<b>2000</b>
21,724	10,797	13,401	71,563	8,483	14,422	3,379	16,597	20,411	12,759	23,988	4,521	9,971	3,821	2001
18,907	11,078	12,705	71,250	7,517	16,488	2,922	19,173	24,658	12,760	24,572	4,094	11,050	4,270	2002
17,164	10,429	12,530	69,850	6,704	14,659	2,668	19,196	28,020	14,099	23,687	3,143	12,243	5,128	2003
17,222	18,852	13,630	73,169	7,327	10,810	2,910	22,851	34,044	16,542	25,814	4,225	14,544	5,458	2004
17,960	25,722	17,232	79,155	8,415	14,437	2,923	29,275	36,497	17,797	28,802	4,610	16,821	6,770	2005
19,326	26,467	26,436	88,403	8,807	19,168	3,527	47,975	43,657	20,589	35,066	5,478	25,440	19,647	<b>2006</b>
<b>Imports to the United States</b>														
14,285	2,284	3,271	5,602	7,645	5,636	6,723	3,581	3,831	3,385	2,103	4,801	388	574	<b>1997</b>
12,280	2,224	3,264	5,082	5,399	5,712	5,852	3,614	3,616	3,467	2,400	3,142	445	527	1998
11,934	2,766	3,362	5,307	6,045	4,982	5,973	2,239	2,891	3,440	2,310	2,666	347	377	1999
15,726	2,172	3,419	7,033	7,908	6,326	6,956	2,932	4,245	3,826	2,971	3,681	424	391	<b>2000</b>
15,057	2,526	4,623	6,304	8,037	7,333	7,159	3,571	3,644	3,758	2,562	3,584	548	511	2001
12,500	2,487	4,366	5,865	6,553	5,558	7,707	3,091	3,278	3,493	2,267	2,796	566	500	2002
11,301	2,318	4,323	4,709	6,352	4,469	6,548	2,591	3,093	3,274	1,827	2,389	490	441	2003
11,657	3,594	4,808	4,627	5,845	5,503	6,653	2,577	3,777	3,557	1,897	2,601	752	459	2004
12,414	7,495	6,101	5,696	7,013	7,076	7,318	3,674	4,320	3,810	2,300	3,123	902	571	2005
12,735	10,407	8,810	6,950	6,883	6,817	6,669	5,093	4,966	4,548	2,735	2,687	1,003	660	<b>2006</b>
<b>Imports to Japan</b>														
25,247	1,993	1,901	1,872	14,255	1,677	7,015	868	1,799	2,027	1,355	7,277	114	132	<b>1997</b>
20,739	2,325	2,128	1,900	9,076	2,302	5,379	723	1,825	2,003	1,500	3,829	76	102	1998
19,706	2,614	2,363	2,148	11,499	2,419	5,757	427	1,307	1,945	1,282	2,733	110	93	1999
27,765	2,640	2,186	2,517	16,612	3,432	7,063	620	1,758	2,564	1,647	5,854	185	107	<b>2000</b>
25,351	2,618	2,382	2,240	15,499	4,413	7,406	908	1,460	2,117	1,271	5,236	171	184	2001
24,823	2,786	2,024	1,785	15,757	4,380	7,647	1,030	1,550	2,109	1,128	4,662	230	195	2002
24,365	3,011	2,175	1,796	16,148	3,630	6,754	1,605	1,704	2,346	1,226	3,738	263	334	2003
26,495	4,076	2,349	1,896	17,991	3,510	6,169	3,165	2,157	2,874	1,320	4,889	353	340	2004
26,548	4,281	2,792	1,885	20,922	4,310	6,487	4,695	2,498	3,287	1,414	5,551	468	441	2005
27,420	5,274	3,916	1,974	20,512	4,050	5,558	6,179	2,552	3,908	1,370	6,435	526	589	<b>2006</b>
<b>Imports to China</b>														
69,299	1,658	907	952	1,993	793	858	1,112	694	682	705	1,339	103	111	<b>1997</b>
66,876	1,532	983	1,037	1,625	856	1,069	1,022	755	780	755	808	158	110	1998
73,503	1,490	1,163	1,125	2,341	921	976	834	840	886	870	1,166	136	104	1999
99,577	2,228	1,571	1,478	3,663	:	853	1,028	1,459	1,208	1,075	2,193	188	148	<b>2000</b>
97,721	2,488	2,337	1,493	4,143	1,666	1,089	1,798	1,033	1,307	1,103	2,057	283	218	2001
97,309	2,619	2,752	1,504	5,211	1,946	1,324	2,518	1,447	1,591	1,966	2,567	394	275	2002
89,516	3,364	3,304	1,588	5,363	2,089	1,589	2,891	2,308	2,139	1,547	2,614	585	459	2003
94,904	5,946	4,882	1,831	6,578	2,386	2,138	3,805	3,589	3,154	1,936	3,297	855	596	2004
108,580	7,721	7,901	2,182	8,966	3,544	2,389	5,819	5,520	4,365	2,508	4,696	1,306	1,455	2005
121,945	9,962	12,736	2,493	10,826	4,413	2,914	10,229	7,664	5,957	2,910	8,256	1,740	3,250	<b>2006</b>

TET00019 (EU25) - TET00037 (EU27)

## FROM EU6 TO EU27: EXTERNAL TRADE TRENDS WITH MAIN PARTNER COUNTRIES

### EXPORTS

This table presents trade exchange trends of EU6 from 1958 to 1972, EU9 from 1973 to 1980, EU10 from 1981 to 1985, EU12 from 1986 to 1994, EU15 from 1995 to 2003, EU25 from 2004 to 2005, EU27 from 2006.

Year	Partner countries sorted by zone on the basis of their total trade (exports + imports)												
	Total Extra EU	EUROPE				AFRICA				AMERICA			
		Norway	Switzerland (1)	Turkey	Russia (2)	Algeria	Libya	Morocco	South Africa (3)	United States	Canada	Mexico	Brazil
<b>Value (Bn ECU/Euro) (*)</b>													
1958 EU6	15.3	0.4	1.0	0.2	0.2	1.0	0.0	0.3	0.3	1.7	0.2	0.1	0.3
1960	19.2	0.5	1.5	0.2	0.4	1.1	0.1	0.3	0.3	2.2	0.3	0.1	0.3
1970	44.8	0.9	4.0	0.4	1.1	0.8	0.2	0.3	1.0	6.6	0.7	0.4	0.6
1979 EU9	191.9	4.4	17.8	1.6	6.3	3.8	3.4	1.7	3.3	25.0	3.4	1.5	2.4
1980	220.7	5.1	22.3	1.8	7.5	4.7	4.1	1.5	5.0	26.6	3.4	2.2	2.5
1981 EU10	266.3	6.1	21.8	2.2	7.9	5.6	8.1	1.7	6.9	37.2	4.4	3.2	2.5
1985	380.3	9.3	28.5	5.0	11.9	7.1	3.5	2.3	5.5	81.7	9.5	2.5	2.6
1986 EU12	341.9	10.1	31.5	4.7	9.9	5.2	2.6	2.3	4.7	75.2	9.1	2.0	3.5
1991	423.5	9.7	40.2	8.2	14.2	4.4	2.8	3.7	5.8	71.2	9.3	4.8	4.0
1992	436.1	9.9	38.6	8.3	11.7	4.0	2.2	4.0	5.4	73.8	8.5	5.7	3.6
1993	482.8	10.2	39.5	11.8	11.5	4.1	2.7	4.2	5.6	85.1	8.6	5.9	5.4
1994	537.1	11.5	43.0	8.9	12.2	4.6	2.0	4.4	7.1	96.4	9.6	6.8	7.0
1995 EU15	573.3	17.5	51.0	13.4	16.1	4.7	2.3	4.7	8.7	103.3	10.3	4.5	11.4
2001	985.8	26.2	74.8	20.3	28.0	7.5	3.0	7.5	12.5	239.9	21.9	15.0	18.3
2002	997.3	26.6	70.8	24.3	30.5	8.1	3.1	7.7	12.5	242.1	22.4	15.1	15.5
2003	979.6	25.9	68.6	28.2	33.2	7.8	3.1	8.1	13.4	221.0	21.0	14.2	12.2
2004 EU25	1,068.5	28.8	72.7	36.0	40.1	9.3	3.4	8.8	15.7	228.2	21.5	14.4	13.8
2005	1,176.9	31.4	80.0	39.2	48.6	10.1	3.4	11.6	17.5	244.9	22.7	16.4	15.6
2006 EU27	1,189.1	38.2	87.9	46.7	71.9	9.9	3.7	10.4	20.0	269.5	26.9	19.1	18.0
<b>Share (%)</b>													
1958 EU6	100.0	2.8	6.8	1.0	1.4	6.6	0.3	1.7	1.7	10.9	1.5	0.8	1.7
1960	100.0	2.4	7.6	1.2	2.1	5.9	0.4	1.4	1.5	11.6	1.5	0.8	1.4
1970	100.0	2.0	9.0	0.9	2.5	1.8	0.6	0.8	2.2	14.8	1.6	0.9	1.2
1979 EU9	100.0	2.3	9.3	0.8	3.3	2.0	1.8	0.9	1.7	13.1	1.8	0.8	1.2
1980	100.0	2.3	10.1	0.8	3.4	2.1	1.9	0.7	2.3	12.0	1.5	1.0	1.1
1981 EU10	100.0	2.3	8.2	0.8	3.0	2.1	3.0	0.7	2.6	14.0	1.7	1.2	1.0
1985	100.0	2.4	7.5	1.3	3.1	1.9	0.9	0.6	1.5	21.5	2.5	0.7	0.7
1986 EU12	100.0	3.0	9.2	1.4	2.9	1.5	0.8	0.7	1.4	22.0	2.7	0.6	1.0
1991	100.0	2.3	9.5	1.9	3.3	1.0	0.7	0.9	1.4	16.8	2.2	1.1	0.9
1992	100.0	2.3	8.9	1.9	2.7	0.9	0.5	0.9	1.2	16.9	1.9	1.3	0.8
1993	100.0	2.1	8.2	2.4	2.4	0.9	0.6	0.9	1.2	17.6	1.8	1.2	1.1
1994	100.0	2.1	8.0	1.7	2.3	0.9	0.4	0.8	1.3	18.0	1.8	1.3	1.3
1995 EU15	100.0	3.0	8.9	2.3	2.8	0.8	0.4	0.8	1.5	18.0	1.8	0.8	2.0
2001	100.0	2.7	7.6	2.1	2.8	0.8	0.3	0.8	1.3	24.3	2.2	1.5	1.9
2002	100.0	2.7	7.1	2.4	3.1	0.8	0.3	0.8	1.2	24.3	2.2	1.5	1.6
2003	100.0	2.6	7.0	2.9	3.4	0.8	0.3	0.8	1.4	22.6	2.1	1.4	1.2
2004 EU25	100.0	2.7	6.8	3.4	3.8	0.9	0.3	0.8	1.5	21.4	2.0	1.3	1.3
2005	100.0	2.7	6.8	3.3	4.1	0.9	0.3	1.0	1.5	20.8	1.9	1.4	1.3
2006 EU27	100.0	3.2	7.4	3.9	6.0	0.8	0.3	0.9	1.7	22.7	2.3	1.6	1.5

(\*) From 1958 to 1970 included, the convention is 1 ECU = 1 US\$.

(1) Switzerland including Liechtenstein up to 1994.

(2) Relates to the external trade of the USSR until 1991 and from 1992 to the external trade of Russia.

(3) South Africa includes Namibia up to 31.12.1989.



# FROM EU6 TO EU27: EXTERNAL TRADE TRENDS WITH MAIN PARTNER COUNTRIES

1C

## EXPORTS

This table presents trade exchange trends of EU6 from 1958 to 1972, EU9 from 1973 to 1980, EU10 from 1981 to 1985, EU12 from 1986 to 1994, EU15 from 1995 to 2003, EU25 from 2004 to 2005, EU27 from 2006.

Year	Partner countries sorted by zone on the basis of their total trade (exports + imports)													
	ASIA												OCEANIA	Australia
	China	Japan	South Korea	Taiwan	India	Singapore	Hong Kong	Saudi Arabia	Malaysia	United Arab Emirates	Israel	Iran	Indonesia	
<b>Value (Bn ECU/Euro) (*)</b>														
1958 EU6	0.3	0.1	0.0	0.0	0.4	0.0	0.1	0.1	0.0	0.0	0.1	0.2	0.1	0.2
1960	0.2	0.2	0.1	0.0	0.3	0.0	0.1	0.0	0.1	0.0	0.1	0.2	0.1	0.3
1970	0.3	1.0	0.1	0.1	0.3	0.2	0.3	0.2	0.1	0.0	0.4	0.6	0.2	0.6
1979 EU9	2.1	4.6	1.2	0.8	2.0	1.3	1.9	6.4	0.8	1.8	1.8	2.3	0.8	2.9
1980	1.7	4.6	0.9	0.9	2.3	1.7	2.1	7.3	1.0	2.1	1.7	3.2	1.3	3.1
1981 EU10	1.9	5.6	1.1	1.1	3.4	2.1	2.6	10.4	1.4	2.7	2.2	4.2	2.0	4.0
1985	6.5	10.1	2.7	2.2	5.6	3.7	4.4	10.4	1.5	3.2	3.8	4.9	2.1	7.0
1986 EU12	6.5	11.4	3.1	2.5	5.7	2.9	4.2	8.3	1.3	2.5	4.3	3.7	1.9	5.8
1991	5.6	22.2	7.1	5.5	5.2	5.7	7.4	10.0	2.9	4.1	5.9	7.5	3.2	6.2
1992	6.9	20.6	6.2	6.2	5.2	6.3	8.8	10.0	3.1	4.5	6.6	8.2	4.1	6.3
1993	11.3	22.8	7.7	7.6	6.3	7.7	11.4	9.5	4.0	5.5	7.6	5.6	4.1	7.0
1994	12.5	26.6	10.1	8.7	7.1	8.9	13.1	8.8	5.8	6.0	9.0	3.7	4.3	8.5
1995 EU15	14.7	32.9	12.3	10.1	9.4	10.9	15.8	8.6	7.9	6.5	9.7	3.5	5.9	10.5
2001	30.1	44.9	15.6	13.3	12.6	14.6	21.5	13.2	9.3	13.8	14.5	6.6	4.5	15.5
2002	34.2	42.7	17.4	11.7	14.0	14.2	19.9	14.0	8.3	14.2	13.5	8.0	4.6	16.6
2003	40.4	40.2	16.2	10.8	14.3	13.6	18.0	13.4	8.3	15.7	11.4	9.8	4.2	17.3
2004 EU25	47.0	42.5	17.5	12.7	16.7	15.5	18.8	12.3	8.6	17.8	12.4	11.7	4.7	19.5
2005	50.4	42.7	19.8	12.8	20.6	16.5	20.0	15.1	9.1	24.2	12.9	12.6	4.7	20.3
2006 EU27	63.9	44.8	22.9	13.3	24.4	19.6	21.6	17.7	10.3	25.0	13.8	11.3	5.0	21.3
<b>Share (%)</b>														
1958 EU6	2.0	0.9	0.3	0.1	2.9	0.2	0.3	0.4	0.3	0.0	0.7	1.3	0.8	1.1
1960	1.2	1.1	0.3	0.1	1.8	0.2	0.4	0.2	0.3	0.0	0.8	1.1	0.7	1.4
1970	0.8	2.2	0.3	0.2	0.6	0.3	0.6	0.4	0.2	0.1	1.0	1.2	0.4	1.2
1979 EU9	1.1	2.4	0.6	0.4	1.0	0.7	1.0	3.3	0.4	0.9	0.9	1.2	0.4	1.5
1980	0.8	2.1	0.4	0.4	1.0	0.8	1.0	3.3	0.5	0.9	0.8	1.5	0.6	1.4
1981 EU10	0.7	2.1	0.4	0.4	1.3	0.8	1.0	3.9	0.5	1.0	0.8	1.6	0.8	1.5
1985	1.7	2.7	0.7	0.6	1.5	1.0	1.2	2.7	0.4	0.8	1.0	1.3	0.6	1.8
1986 EU12	1.9	3.3	0.9	0.7	1.7	0.8	1.2	2.4	0.4	0.7	1.3	1.1	0.5	1.7
1991	1.3	5.2	1.7	1.3	1.2	1.3	1.7	2.4	0.7	1.0	1.4	1.8	0.8	1.5
1992	1.6	4.7	1.4	1.4	1.2	1.5	2.0	2.3	0.7	1.0	1.5	1.9	0.9	1.5
1993	2.3	4.7	1.6	1.6	1.3	1.6	2.4	2.0	0.8	1.1	1.6	1.2	0.9	1.4
1994	2.3	5.0	1.9	1.6	1.3	1.7	2.4	1.6	1.1	1.1	1.7	0.7	0.8	1.6
1995 EU15	2.6	5.7	2.2	1.8	1.6	1.9	2.8	1.5	1.4	1.1	1.7	0.6	1.0	1.8
2001	3.1	4.6	1.6	1.3	1.3	1.5	2.2	1.3	0.9	1.4	1.5	0.7	0.5	1.6
2002	3.4	4.3	1.7	1.2	1.4	1.4	2.0	1.4	0.8	1.4	1.3	0.8	0.5	1.7
2003	4.1	4.1	1.6	1.1	1.5	1.4	1.8	1.4	0.8	1.6	1.2	1.0	0.4	1.8
2004 EU25	4.4	4.0	1.6	1.2	1.6	1.5	1.8	1.1	0.8	1.7	1.2	1.1	0.4	1.8
2005	4.3	3.6	1.7	1.1	1.7	1.4	1.7	1.3	0.8	2.1	1.1	1.1	0.4	1.7
2006 EU27	5.4	3.8	1.9	1.1	2.1	1.6	1.8	1.5	0.9	2.1	1.2	0.9	0.4	1.8

(\*) From 1958 to 1970 included, the convention is 1 ECU = 1 US\$.

## FROM EU6 TO EU27: EXTERNAL TRADE TRENDS WITH MAIN PARTNER COUNTRIES

### IMPORTS

This table presents trade exchange trends of EU6 from 1958 to 1972, EU9 from 1973 to 1980, EU10 from 1981 to 1985, EU12 from 1986 to 1994, EU15 from 1995 to 2003, EU25 from 2004 to 2005, EU27 from 2006.

Year	Partner countries sorted by zone on the basis of their total trade (exports + imports)												
	Total Extra EU	EUROPE				AFRICA				AMERICA			
		Norway	Switzerland (1)	Turkey	Russia (2)	Algeria	Libya	Morocco	South Africa (3)	United States	Canada	Mexico	Brazil
<b>Value (Bn ECU/Euro) (*)</b>													
1958 EU6	15.7	0.2	0.6	0.1	0.3	0.5	0.0	0.3	0.2	2.8	0.4	0.1	0.2
1960	19.3	0.2	0.8	0.1	0.4	0.5	0.0	0.3	0.2	3.8	0.4	0.1	0.3
1970	45.6	0.8	1.9	0.3	1.0	0.9	1.8	0.4	0.6	9.0	1.3	0.1	0.9
1979 EU9	217.3	6.2	12.4	0.9	8.4	2.8	4.9	1.0	7.0	33.8	5.1	0.4	3.6
1980	269.7	8.1	15.1	1.0	10.8	4.0	6.4	1.2	6.5	43.5	6.1	1.1	4.1
1981 EU10	303.8	10.3	16.5	1.3	13.5	6.1	7.1	1.2	7.1	49.6	6.7	2.0	5.2
1985	399.5	17.4	22.9	3.1	20.2	10.3	10.5	1.9	9.1	64.0	7.3	3.1	9.5
1986 EU12	334.6	12.2	25.4	3.1	13.2	5.8	5.5	1.8	8.0	56.6	6.5	2.2	7.4
1991	494.1	17.4	34.5	6.2	18.5	7.6	8.1	3.2	8.4	92.0	9.9	3.1	9.4
1992	487.1	17.2	35.0	6.6	15.6	6.9	6.9	3.3	9.1	86.8	9.0	2.9	9.1
1993	482.1	17.8	35.7	6.5	15.5	6.3	6.1	3.4	8.6	84.3	7.9	2.3	8.2
1994	535.6	20.0	38.7	7.5	18.4	5.9	6.0	3.7	6.7	92.6	9.1	2.6	10.3
1995 EU15	545.3	25.5	43.2	9.2	21.5	4.8	5.8	4.0	7.8	103.7	11.7	3.2	10.8
2001	1,028.4	45.1	60.8	20.2	47.8	16.0	11.5	6.2	16.0	195.8	18.0	7.4	18.3
2002	989.1	46.5	58.7	22.1	47.8	14.3	9.5	6.3	15.6	175.5	16.1	6.2	17.4
2003	992.7	49.1	56.1	24.0	52.9	14.5	10.9	6.2	14.8	151.4	15.3	6.2	18.0
2004 EU25	1,094.3	53.8	59.0	29.1	64.6	15.1	13.6	6.5	15.6	154.1	15.8	6.6	20.4
2005	1,251.0	65.7	63.8	31.5	86.9	20.7	19.7	9.0	16.6	158.7	16.7	9.0	22.7
2006 EU27	1,364.0	79.1	71.2	38.7	137.2	24.2	26.1	7.2	18.5	179.2	19.9	10.5	26.4
<b>Share (%)</b>													
1958 EU6	100.0	1.4	3.8	0.6	1.8	3.0	0.0	2.0	1.5	17.9	2.7	0.7	1.5
1960	100.0	1.2	4.0	0.7	2.2	2.8	0.0	1.6	1.2	19.8	2.3	0.7	1.5
1970	100.0	1.7	4.2	0.6	2.1	1.9	3.9	0.8	1.2	19.8	2.8	0.3	1.9
1979 EU9	100.0	2.9	5.7	0.4	3.9	1.3	2.2	0.5	3.2	15.5	2.3	0.2	1.7
1980	100.0	3.0	5.6	0.4	4.0	1.5	2.4	0.4	2.4	16.1	2.3	0.4	1.5
1981 EU10	100.0	3.4	5.4	0.4	4.5	2.0	2.3	0.4	2.3	16.3	2.2	0.6	1.7
1985	100.0	4.4	5.7	0.8	5.1	2.6	2.6	0.5	2.3	16.0	1.8	0.8	2.4
1986 EU12	100.0	3.6	7.6	0.9	3.9	1.7	1.6	0.6	2.4	16.9	1.9	0.7	2.2
1991	100.0	3.5	7.0	1.3	3.7	1.5	1.6	0.6	1.7	18.6	2.0	0.6	1.9
1992	100.0	3.5	7.2	1.4	3.2	1.4	1.4	0.7	1.9	17.8	1.8	0.6	1.9
1993	100.0	3.7	7.4	1.4	3.2	1.3	1.3	0.7	1.8	17.5	1.6	0.5	1.7
1994	100.0	3.7	7.2	1.4	3.4	1.1	1.1	0.7	1.3	17.3	1.7	0.5	1.9
1995 EU15	100.0	4.7	7.9	1.7	3.9	0.9	1.1	0.7	1.4	19.0	2.1	0.6	2.0
2001	100.0	4.4	5.9	2.0	4.6	1.6	1.1	0.6	1.6	19.0	1.7	0.7	1.8
2002	100.0	4.7	5.9	2.2	4.8	1.4	1.0	0.6	1.6	17.7	1.6	0.6	1.8
2003	100.0	4.9	5.6	2.4	5.3	1.5	1.1	0.6	1.5	15.3	1.5	0.6	1.8
2004 EU25	100.0	4.9	5.4	2.7	5.9	1.4	1.2	0.6	1.4	14.1	1.4	0.6	1.9
2005	100.0	5.2	5.1	2.5	7.0	1.7	1.6	0.7	1.3	12.7	1.3	0.7	1.8
2006 EU27	100.0	5.8	5.2	2.8	10.1	1.8	1.9	0.5	1.4	13.1	1.5	0.8	1.9

(\*) From 1958 to 1970 included, the convention is 1 ECU = 1 US\$.

(1) Switzerland including Liechtenstein up to 1994.

(2) Relates to the external trade of the USSR until 1991 and from 1992 to the external trade of Russia.

(3) South Africa includes Namibia up to 31.12.1989.

# FROM EU6 TO EU27: EXTERNAL TRADE TRENDS WITH MAIN PARTNER COUNTRIES

1C

## IMPORTS

This table presents trade exchange trends of EU6 from 1958 to 1972, EU9 from 1973 to 1980, EU10 from 1981 to 1985, EU12 from 1986 to 1994, EU15 from 1995 to 2003, EU25 from 2004 to 2005, EU27 from 2006.

Year	Partner countries sorted by zone on the basis of their total trade (exports + imports)													
	ASIA												OCEANIA	Australia
	China	Japan	South Korea	Taiwan	India	Singapore	Hong Kong	Saudi Arabia	Malaysia	United Arab Emirates	Israel	Iran	Indonesia	
<b>Value (Bn ECU/Euro) (*)</b>														
1958 EU6	0.1	0.1	0.0	0.0	0.1	0.0	0.0	0.3	0.2	0.0	0.0	0.2	0.2	0.4
1960	0.1	0.2	0.0	0.0	0.1	0.0	0.0	0.3	0.3	0.0	0.1	0.3	0.1	0.4
1970	0.3	1.2	0.0	0.1	0.2	0.0	0.3	1.0	0.3	0.3	0.2	0.7	0.2	0.6
1979 EU9	1.3	9.7	1.7	1.6	1.8	0.9	2.9	14.3	1.7	3.1	1.3	4.3	1.1	2.4
1980	1.9	12.3	2.0	2.1	1.8	1.8	3.6	24.5	1.8	4.4	1.6	2.8	1.2	2.5
1981 EU10	2.3	16.2	2.3	2.6	1.9	1.3	3.9	36.8	1.8	4.6	1.7	2.6	1.1	2.7
1985	3.8	27.1	3.3	3.9	2.7	2.1	4.7	7.8	2.7	1.5	2.6	5.5	1.8	4.7
1986 EU12	4.2	33.2	4.3	4.7	2.4	2.0	5.3	8.6	2.2	0.8	2.5	3.0	1.6	4.1
1991	15.0	51.8	7.8	11.1	4.8	5.2	6.4	11.2	4.4	1.7	3.4	6.3	3.6	4.5
1992	16.8	51.5	7.4	10.7	4.9	5.7	5.9	9.6	4.9	1.4	3.3	5.4	4.3	4.7
1993	19.6	47.7	7.8	10.4	5.9	6.4	6.4	9.3	6.3	0.9	3.4	5.9	5.0	3.9
1994	22.7	48.5	8.6	10.3	6.9	7.8	6.5	8.8	7.5	0.9	4.1	5.3	5.9	4.6
1995 EU15	26.3	54.3	10.9	11.8	7.8	8.8	7.2	8.8	9.2	0.9	4.7	5.4	6.1	5.0
2001	75.9	76.3	21.6	24.2	12.9	13.9	10.3	13.1	15.8	2.8	9.6	6.7	10.9	9.3
2002	81.9	68.6	22.4	21.1	13.1	13.1	9.7	12.3	14.4	2.8	8.5	5.6	10.3	8.9
2003	95.8	66.8	23.4	20.3	13.4	13.8	9.4	12.9	14.0	3.8	7.5	6.9	9.7	8.8
2004 EU25	118.3	69.6	27.9	22.0	15.6	16.0	9.6	16.2	14.2	5.2	8.1	8.2	9.8	8.6
2005	148.8	68.9	30.9	22.1	18.3	17.7	10.4	22.5	15.1	9.7	8.9	11.4	10.3	9.4
2006 EU27	192.5	76.6	40.0	26.4	22.5	19.3	12.2	23.7	17.8	5.8	9.8	14.1	12.2	11.1
<b>Share (%)</b>														
1958 EU6	0.7	0.7	0.0	0.0	0.7	0.1	0.1	2.1	1.0	0.0	0.2	1.5	1.0	2.4
1960	0.8	0.8	0.0	0.0	0.6	0.1	0.2	1.8	1.4	0.0	0.3	1.4	0.7	2.2
1970	0.6	2.7	0.1	0.3	0.4	0.1	0.6	2.1	0.6	0.7	0.4	1.5	0.5	1.2
1979 EU9	0.6	4.4	0.8	0.7	0.8	0.4	1.3	6.6	0.8	1.4	0.6	2.0	0.5	1.1
1980	0.7	4.6	0.7	0.8	0.7	0.7	1.3	9.1	0.7	1.6	0.6	1.0	0.4	0.9
1981 EU10	0.8	5.3	0.8	0.8	0.6	0.4	1.3	12.1	0.6	1.5	0.6	0.8	0.4	0.9
1985	1.0	6.8	0.8	1.0	0.7	0.5	1.2	2.0	0.7	0.4	0.7	1.4	0.5	1.2
1986 EU12	1.3	9.9	1.3	1.4	0.7	0.6	1.6	2.6	0.6	0.2	0.7	0.9	0.5	1.2
1991	3.0	10.5	1.6	2.2	1.0	1.1	1.3	2.3	0.9	0.4	0.7	1.3	0.7	0.9
1992	3.4	10.6	1.5	2.2	1.0	1.2	1.2	2.0	1.0	0.3	0.7	1.1	0.9	1.0
1993	4.1	9.9	1.6	2.2	1.2	1.3	1.3	1.9	1.3	0.2	0.7	1.2	1.0	0.8
1994	4.2	9.0	1.6	1.9	1.3	1.4	1.2	1.6	1.4	0.2	0.8	1.0	1.1	0.9
1995 EU15	4.8	10.0	2.0	2.2	1.4	1.6	1.3	1.6	1.7	0.2	0.9	1.0	1.1	0.9
2001	7.4	7.4	2.1	2.4	1.3	1.4	1.0	1.3	1.5	0.3	0.9	0.7	1.1	0.9
2002	8.3	6.9	2.3	2.1	1.3	1.3	1.0	1.2	1.5	0.3	0.9	0.6	1.0	0.9
2003	9.7	6.7	2.4	2.0	1.3	1.4	0.9	1.3	1.4	0.4	0.8	0.7	1.0	0.9
2004 EU25	10.8	6.4	2.5	2.0	1.4	1.5	0.9	1.5	1.3	0.5	0.7	0.7	0.9	0.8
2005	11.9	5.5	2.5	1.8	1.5	1.4	0.8	1.8	1.2	0.8	0.7	0.9	0.8	0.8
2006 EU27	14.1	5.6	2.9	1.9	1.7	1.4	0.9	1.7	1.3	0.4	0.7	1.0	0.9	0.8

(\*) From 1958 to 1970 included, the convention is 1 ECU = 1 US\$.

## FROM EU6 TO EU27: EXTERNAL TRADE TRENDS WITH MAIN PARTNER COUNTRIES

### TRADE BALANCE

This table presents trade exchange trends of EU6 from 1958 to 1972, EU9 from 1973 to 1980, EU10 from 1981 to 1985, EU12 from 1986 to 1994, EU15 from 1995 to 2003, EU25 from 2004 to 2005, EU27 from 2006.

Year	Partner countries sorted by zone on the basis of their total trade (exports + imports)												
	Total Extra EU	EUROPE				AFRICA				AMERICA			
		Norway	Switzerland (1)	Turkey	Russia (2)	Algeria	Libya	Morocco	South Africa (3)	United States	Canada	Mexico	Brazil
<b>Value (Bn ECU/Euro) (*)</b>													
1958 EU6	-0.3	0.2	0.5	0.1	-0.1	0.5	0.0	-0.1	0.0	-1.1	-0.2	0.0	0.0
1960	-0.1	0.2	0.7	0.1	-0.0	0.6	0.1	-0.0	0.1	-1.6	-0.2	0.0	-0.0
1970	-0.8	0.1	2.1	0.1	0.1	-0.0	-1.5	-0.0	0.4	-2.4	-0.5	0.3	-0.3
1979 EU9	-25.5	-1.8	5.4	0.6	-2.1	1.1	-1.5	0.7	-3.7	-8.7	-1.7	1.1	-1.2
1980	-49.0	-3.0	7.2	0.8	-3.3	0.7	-2.2	0.3	-1.5	-16.9	-2.7	1.1	-1.6
1981 EU10	-37.5	-4.3	10.6	0.8	-5.7	-0.5	1.0	0.5	-0.2	-12.4	-2.2	1.2	-2.7
1985	-19.2	-8.2	5.6	1.9	-8.4	-3.1	-7.0	0.4	-3.6	17.7	2.2	-0.6	-7.0
1986 EU12	7.4	-2.0	6.2	1.6	-3.3	-0.6	-2.9	0.4	-3.3	18.5	2.6	-0.2	-3.9
1991	-70.6	-7.8	5.7	2.0	-4.3	-3.2	-5.2	0.5	-2.6	-20.8	-0.5	1.8	-5.4
1992	-51.0	-7.4	3.7	1.7	-7.8	-2.9	-4.7	0.6	-3.7	-13.0	-0.5	2.8	-5.5
1993	0.8	-7.7	3.7	5.2	-4.0	-2.2	-3.4	0.8	-3.0	0.8	0.7	3.6	-2.8
1994	1.5	-8.5	4.3	1.3	-6.2	-1.3	-3.9	0.7	0.4	3.8	0.5	4.2	-3.4
1995 EU15	28.0	-8.0	7.8	4.1	-5.4	-0.1	-3.5	0.7	0.9	-0.4	-1.4	1.3	0.6
2001	-42.6	-19.0	13.9	0.0	-19.8	-8.5	-8.5	1.2	-3.5	44.1	4.0	7.7	-0.0
2002	8.1	-19.9	12.0	2.3	-17.4	-6.2	-6.3	1.4	-3.2	66.6	6.3	8.8	-1.9
2003	-13.1	-23.2	12.6	4.2	-19.7	-6.8	-7.8	1.8	-1.4	69.6	5.7	8.0	-5.9
2004 EU25	-25.9	-25.0	13.8	6.9	-24.5	-5.9	-10.2	2.3	0.2	74.1	5.7	7.8	-6.6
2005	-74.1	-34.3	16.2	7.7	-38.4	-10.6	-16.3	2.6	0.9	86.1	6.0	7.5	-7.1
2006 EU27	-174.9	-40.9	16.7	8.1	-65.3	-14.3	-22.4	3.2	1.5	90.3	7.0	8.6	-8.4

(\*) From 1958 to 1970 included, the convention is 1 ECU = 1 US\$.

(1) Switzerland including Liechtenstein up to 1994.

(2) Relates to the external trade of the USSR until 1991 and from 1992 to the external trade of Russia.

(3) South Africa includes Namibia up to 31.12.1989.

# FROM EU6 TO EU27: EXTERNAL TRADE TRENDS WITH MAIN PARTNER COUNTRIES

1C

## TRADE BALANCE

This table presents trade exchange trends of EU6 from 1958 to 1972, EU9 from 1973 to 1980, EU10 from 1981 to 1985, EU12 from 1986 to 1994, EU15 from 1995 to 2003, EU25 from 2004 to 2005, EU27 from 2006.

Year	Partner countries sorted by zone on the basis of their total trade (exports + imports)													
	ASIA												OCEANIA	Australia
	China	Japan	South Korea	Taiwan	India	Singapore	Hong Kong	Saudi Arabia	Malaysia	United Arab Emirates	Israel	Iran	Indonesia	
<b>Value (Bn ECU/Euro) (*)</b>														
1958 EU6	0.2	0.0	0.0	0.0	0.3	0.0	0.0	-0.3	-0.1	-0.0	0.1	-0.0	-0.0	-0.2
1960	0.1	0.0	0.1	0.0	0.2	0.0	0.1	-0.3	-0.2	0.0	0.1	-0.1	-0.0	-0.2
1970	0.1	-0.2	0.1	-0.0	0.1	0.1	0.0	-0.8	-0.2	-0.3	0.2	-0.1	-0.0	-0.0
1979 EU9	0.8	-5.0	-0.4	-0.8	0.2	0.4	-1.0	-7.9	-0.8	-1.3	0.4	-2.1	-0.3	0.6
1980	-0.1	-7.7	-1.0	-1.3	0.5	-0.1	-1.4	-17.2	-0.7	-2.3	0.1	0.4	0.1	0.6
1981 EU10	-0.4	-10.6	-1.2	-1.5	1.5	0.8	-1.2	-26.4	-0.4	-2.0	0.5	1.6	0.9	1.3
1985	2.7	-17.0	-0.6	-1.7	2.9	1.7	-0.3	2.6	-1.1	1.7	1.2	-0.6	0.3	2.3
1986 EU12	2.3	-21.8	-1.3	-2.2	3.3	0.9	-1.1	-0.4	-0.9	1.8	1.8	0.8	0.2	1.7
1991	-9.4	-29.7	-0.8	-5.5	0.5	0.5	1.0	-1.2	-1.4	2.3	2.5	1.2	-0.4	1.7
1992	-9.9	-31.0	-1.2	-4.5	0.4	0.7	2.9	0.4	-1.8	3.0	3.2	2.8	-0.3	1.6
1993	-8.3	-24.9	-0.1	-2.8	0.4	1.2	5.0	0.2	-2.3	4.5	4.1	-0.3	-0.9	3.0
1994	-10.2	-21.8	1.5	-1.6	0.2	1.1	6.6	-0.1	-1.8	5.1	4.9	-1.6	-1.5	3.9
1995 EU15	-11.7	-21.4	1.4	-1.6	1.6	2.1	8.6	-0.2	-1.2	5.6	5.0	-2.0	-0.3	5.5
2001	-45.8	-31.4	-6.0	-10.9	-0.3	0.7	11.3	0.1	-6.5	11.0	4.9	-0.1	-6.4	6.3
2002	-47.6	-25.9	-5.0	-9.4	0.9	1.0	10.2	1.7	-6.2	11.4	4.9	2.5	-5.8	7.7
2003	-55.5	-26.6	-7.3	-9.4	0.9	-0.2	8.6	0.4	-5.7	11.9	3.9	2.9	-5.6	8.6
2004 EU25	-71.2	-27.0	-10.3	-9.3	1.1	-0.5	9.2	-3.9	-5.6	12.5	4.3	3.5	-5.1	11.0
2005	-98.4	-26.2	-11.1	-9.3	2.3	-1.2	9.6	-7.5	-6.0	14.5	4.1	1.2	-5.6	10.9
2006 EU27	-128.7	-31.8	-17.1	-13.1	1.9	0.3	9.4	-6.0	-7.5	19.2	4.0	-2.9	-7.1	10.2

(\*) From 1958 to 1970 included, the convention is 1 ECU = 1 US\$.



## European Union trading partners

## 2A

## MAIN EU25 TRADING PARTNERS

## EXPORTS

Partner	Value (Bn ECU/Euro)						%						Annual rank		
	1996	2002	2003	2004	2005	2006	1996	2002	2003	2004	2005	2006	1996	2001	2006
<b>Extra EU25</b>	<b>564.8</b>	<b>903.6</b>	<b>882.9</b>	<b>969.3</b>	<b>1,071.9</b>	<b>1,189.1</b>	<b>100.0</b>	<b>100.0</b>	<b>100.0</b>	<b>100.0</b>	<b>100.0</b>	<b>100.0</b>			
United States	114.9	247.0	226.4	234.6	251.7	269.5	20.3	27.3	25.6	24.2	23.5	22.7	1	1	1
Switzerland	51.5	72.6	71.2	75.1	82.4	87.9	9.1	8.0	8.1	7.7	7.7	7.4	2	2	2
Russia	19.1	34.3	37.1	45.8	56.6	71.9	3.4	3.8	4.2	4.7	5.3	6.0	5	4	3
China	14.8	34.9	41.2	48.2	51.6	63.9	2.6	3.9	4.7	5.0	4.8	5.4	8	5	4
Turkey	18.3	25.4	29.4	38.0	41.9	46.7	3.2	2.8	3.3	3.9	3.9	3.9	6	9	5
Japan	35.8	43.4	40.9	43.3	43.6	44.8	6.3	4.8	4.6	4.5	4.1	3.8	3	3	6
Norway	19.8	28.0	27.6	30.7	33.8	38.2	3.5	3.1	3.1	3.2	3.2	3.2	4	6	7
Romania	4.5	13.1	14.8	18.0	21.8	27.3	0.8	1.5	1.7	1.9	2.0	2.3	27	21	8
Canada	10.7	22.8	21.5	22.0	23.8	26.9	1.9	2.5	2.4	2.3	2.2	2.3	13	7	9
United Arab Emirates	6.7	14.7	16.5	18.7	25.3	25.0	1.2	1.6	1.9	1.9	2.4	2.1	22	16	10
India	9.9	14.3	14.5	17.0	21.1	24.4	1.8	1.6	1.6	1.8	2.0	2.1	17	19	11
South Korea	14.4	17.6	16.4	17.8	20.2	22.9	2.5	1.9	1.9	1.8	1.9	1.9	9	11	12
Hong Kong	17.5	20.2	18.3	19.2	20.4	21.6	3.1	2.2	2.1	2.0	1.9	1.8	7	8	13
Australia	11.5	16.9	17.5	19.9	20.7	21.3	2.0	1.9	2.0	2.1	1.9	1.8	12	12	14
South Africa	8.9	12.6	13.6	16.0	18.1	20.0	1.6	1.4	1.5	1.7	1.7	1.7	18	20	15
Singapore	12.3	14.8	14.3	16.1	17.2	19.6	2.2	1.6	1.6	1.7	1.6	1.6	10	14	16
Mexico	5.1	15.3	14.4	14.7	16.8	19.1	0.9	1.7	1.6	1.5	1.6	1.6	25	13	17
Brazil	11.8	15.7	12.4	14.1	16.0	18.0	2.1	1.7	1.4	1.5	1.5	1.5	11	10	18
Ukraine	2.6	7.8	8.8	10.5	13.1	17.8	0.5	0.9	1.0	1.1	1.2	1.5	35	29	19
Saudi Arabia	10.4	14.2	13.6	12.6	15.5	17.7	1.8	1.6	1.5	1.3	1.4	1.5	15	18	20
Israel	10.4	13.7	11.7	12.8	13.4	13.8	1.8	1.5	1.3	1.3	1.3	1.2	14	15	21
Taiwan	10.0	11.9	11.0	12.8	13.0	13.3	1.8	1.3	1.2	1.3	1.2	1.1	16	17	22
Croatia	3.9	8.3	8.9	9.8	10.4	12.1	0.7	0.9	1.0	1.0	1.0	1.0	30	28	23
Iran	3.9	8.2	10.0	11.9	12.9	11.3	0.7	0.9	1.1	1.2	1.2	0.9	31	30	24
Morocco	4.7	7.8	8.1	8.9	11.8	10.4	0.8	0.9	0.9	0.9	1.1	0.9	26	26	25
Malaysia	7.5	8.5	8.4	8.8	9.2	10.3	1.3	0.9	1.0	0.9	0.9	0.9	20	22	26
Algeria	4.1	8.3	8.0	9.5	10.4	9.9	0.7	0.9	0.9	1.0	1.0	0.8	29	24	27
Egypt	5.8	6.6	6.2	7.4	8.3	8.9	1.0	0.7	0.7	0.8	0.8	0.8	24	27	28
Bulgaria	1.7	4.7	5.2	6.1	7.2	8.9	0.3	0.5	0.6	0.6	0.7	0.7	42	35	29
Tunisia	4.3	7.6	7.2	7.6	7.9	8.7	0.8	0.8	0.8	0.8	0.7	0.7	28	23	30
Thailand	8.5	6.9	6.4	7.0	7.9	7.3	1.5	0.8	0.7	0.7	0.7	0.6	19	25	31
Nigeria	2.4	5.2	5.1	5.2	5.9	7.0	0.4	0.6	0.6	0.5	0.5	0.6	37	31	32
Serbia, including Kosovo	:	:	:	:	:	5.5	:	:	:	:	:	0.5	:	:	33
Serbia and Montenegro	1.3	3.9	3.9	4.9	4.8	:	0.2	0.4	0.4	0.5	0.4	:	44	38	:
Qatar	1.1	1.9	2.2	3.4	3.1	5.1	0.2	0.2	0.3	0.3	0.3	0.4	45	46	34
Indonesia	7.0	4.6	4.2	4.8	4.8	5.0	1.2	0.5	0.5	0.5	0.4	0.4	21	34	35
Kazakhstan	0.6	1.8	2.1	3.2	3.5	5.0	0.1	0.2	0.2	0.3	0.3	0.4	50	48	36
Argentina	5.8	2.2	2.7	3.7	4.0	4.9	1.0	0.2	0.3	0.4	0.4	0.4	23	32	37
Belarus	0.9	2.1	2.2	2.6	3.2	4.4	0.2	0.2	0.3	0.3	0.3	0.4	47	45	38
Chile	2.7	3.2	3.0	3.1	3.9	4.3	0.5	0.3	0.3	0.3	0.4	0.4	33	37	39
Pakistan	2.1	2.2	2.2	3.0	3.9	4.2	0.4	0.2	0.3	0.3	0.4	0.4	39	44	40
Philippines	3.3	3.3	3.4	3.6	3.6	4.0	0.6	0.4	0.4	0.4	0.3	0.3	32	33	41
Libya	2.5	3.2	3.2	3.5	3.6	3.7	0.4	0.4	0.4	0.4	0.3	0.3	36	40	42
Kuwait	2.2	3.0	3.1	3.5	3.7	3.6	0.4	0.3	0.4	0.4	0.3	0.3	38	41	43
Venezuela	1.7	3.1	1.7	2.3	2.8	3.5	0.3	0.3	0.2	0.2	0.3	0.3	41	36	44
Gibraltar	0.6	1.4	1.1	1.3	2.0	3.1	0.1	0.2	0.1	0.1	0.2	0.3	49	50	45
Lebanon	2.7	3.1	3.4	3.2	3.0	3.0	0.5	0.3	0.4	0.3	0.3	0.3	34	39	46
Angola	0.8	1.4	1.9	1.6	2.0	3.0	0.1	0.2	0.2	0.2	0.2	0.3	48	49	47
Iceland	0.9	1.4	1.6	1.9	2.6	2.9	0.2	0.2	0.2	0.2	0.2	0.2	46	47	48
Syria	1.4	2.2	2.2	2.3	2.8	2.9	0.2	0.2	0.2	0.2	0.3	0.2	43	43	49
New Zealand	1.9	2.4	2.7	3.0	3.1	2.8	0.3	0.3	0.3	0.3	0.3	0.2	40	42	50
<b>Total for all 50</b>	<b>507.1</b>	<b>830.0</b>	<b>813.2</b>	<b>895.2</b>	<b>990.4</b>	<b>1,097.5</b>	<b>89.8</b>	<b>91.9</b>	<b>92.1</b>	<b>92.4</b>	<b>92.4</b>	<b>92.3</b>			

TET00029 - TET00030



# MAIN EU25 TRADING PARTNERS

2A

## IMPORTS

Partner	Value (Bn ECU/Euro)						%						Annual rank		
	1996	2002	2003	2004	2005	2006	1996	2002	2003	2004	2005	2006	1996	2001	2006
<b>Extra EU25</b>	<b>537.8</b>	<b>942.5</b>	<b>940.8</b>	<b>1,032.4</b>	<b>1,183.8</b>	<b>1,364.0</b>	<b>100.0</b>	<b>100.0</b>	<b>100.0</b>	<b>100.0</b>	<b>100.0</b>	<b>100.0</b>			
China	30.0	89.6	105.4	127.5	158.5	192.5	5.6	9.5	11.2	12.3	13.4	14.1	4	2	1
United States	113.1	181.9	157.4	158.4	162.5	179.2	21.0	19.3	16.7	15.3	13.7	13.1	1	1	2
Russia	23.4	62.0	67.8	80.7	109.6	137.2	4.4	6.6	7.2	7.8	9.3	10.1	6	5	3
Norway	27.9	48.0	51.0	55.2	67.1	79.1	5.2	5.1	5.4	5.3	5.7	5.8	5	6	4
Japan	52.6	73.3	72.0	74.2	73.4	76.6	9.8	7.8	7.7	7.2	6.2	5.6	2	3	5
Switzerland	42.7	61.4	58.8	61.6	66.1	71.2	7.9	6.5	6.2	6.0	5.6	5.2	3	4	6
South Korea	11.1	24.3	25.7	30.3	33.9	40.0	2.1	2.6	2.7	2.9	2.9	2.9	9	8	7
Turkey	10.2	23.6	25.9	30.9	33.6	38.7	1.9	2.5	2.7	3.0	2.8	2.8	11	9	8
Brazil	10.4	18.1	18.8	21.2	23.4	26.4	1.9	1.9	2.0	2.1	2.0	1.9	10	10	9
Taiwan	13.3	23.2	22.4	23.6	23.8	26.4	2.5	2.5	2.4	2.3	2.0	1.9	7	7	10
Libya	7.1	9.5	11.0	13.7	19.8	26.1	1.3	1.0	1.2	1.3	1.7	1.9	20	19	11
Algeria	5.5	14.4	14.6	15.3	20.9	24.2	1.0	1.5	1.6	1.5	1.8	1.8	22	14	12
Saudi Arabia	9.3	12.4	13.0	16.3	22.6	23.7	1.7	1.3	1.4	1.6	1.9	1.7	13	17	13
India	8.6	13.6	14.0	16.2	18.9	22.5	1.6	1.4	1.5	1.6	1.6	1.7	15	16	14
Canada	11.5	16.6	15.8	16.3	17.2	19.9	2.1	1.8	1.7	1.6	1.5	1.5	8	11	15
Singapore	9.3	14.3	14.8	16.9	18.4	19.3	1.7	1.5	1.6	1.6	1.6	1.4	14	15	16
South Africa	8.2	15.9	15.0	15.8	16.8	18.5	1.5	1.7	1.6	1.5	1.4	1.4	16	13	17
Malaysia	9.4	16.1	15.7	15.6	16.0	17.8	1.8	1.7	1.7	1.5	1.3	1.3	12	12	18
Romania	3.6	11.3	12.3	14.1	15.4	17.7	0.7	1.2	1.3	1.4	1.3	1.3	29	22	19
Thailand	7.6	12.0	11.8	12.9	13.0	14.6	1.4	1.3	1.3	1.2	1.1	1.1	17	18	20
Iran	5.8	5.6	7.0	8.2	11.4	14.1	1.1	0.6	0.7	0.8	1.0	1.0	21	27	21
Kazakhstan	0.5	3.8	3.7	6.3	9.2	12.7	0.1	0.4	0.4	0.6	0.8	0.9	47	39	22
Hong Kong	7.3	10.2	9.9	10.0	10.7	12.2	1.4	1.1	1.1	1.0	0.9	0.9	18	21	23
Chile	3.2	4.9	4.9	7.2	8.0	12.2	0.6	0.5	0.5	0.7	0.7	0.9	31	33	24
Indonesia	7.1	11.0	10.4	10.3	10.8	12.2	1.3	1.2	1.1	1.0	0.9	0.9	19	20	25
Australia	5.2	9.0	8.9	8.7	9.5	11.1	1.0	1.0	0.9	0.8	0.8	0.8	24	24	26
Nigeria	5.0	5.0	6.2	5.2	8.4	10.8	0.9	0.5	0.7	0.5	0.7	0.8	25	28	27
Mexico	3.2	6.5	6.5	6.9	9.2	10.5	0.6	0.7	0.7	0.7	0.8	0.8	32	26	28
Israel	5.3	9.0	7.9	8.6	9.6	9.8	1.0	1.0	0.8	0.8	0.8	0.7	23	23	29
Ukraine	1.5	6.0	5.7	7.3	7.7	8.8	0.3	0.6	0.6	0.7	0.7	0.6	43	32	30
Tunisia	3.6	6.2	6.2	6.7	6.8	7.6	0.7	0.7	0.7	0.7	0.6	0.6	28	30	31
Egypt	2.8	3.3	3.5	4.2	5.2	7.5	0.5	0.4	0.4	0.4	0.4	0.6	33	40	32
Argentina	3.9	6.3	6.3	6.2	6.4	7.3	0.7	0.7	0.7	0.6	0.5	0.5	27	31	33
Morocco	4.2	6.4	6.3	6.6	9.1	7.2	0.8	0.7	0.7	0.6	0.8	0.5	26	29	34
Vietnam	1.4	4.7	4.8	5.3	5.5	6.8	0.3	0.5	0.5	0.5	0.5	0.5	44	34	35
Bulgaria	1.7	3.9	4.0	4.6	5.3	6.6	0.3	0.4	0.4	0.4	0.4	0.5	39	36	36
Philippines	3.5	8.5	7.1	6.9	6.5	6.4	0.6	0.9	0.8	0.7	0.5	0.5	30	25	37
Venezuela	1.5	2.7	1.9	2.1	3.7	6.1	0.3	0.3	0.2	0.2	0.3	0.4	41	42	38
United Arab Emirates	1.0	2.9	3.9	5.3	9.8	5.8	0.2	0.3	0.4	0.5	0.8	0.4	46	44	39
Azerbaijan	0	1.3	1.3	1.2	2.4	5.4	0.0	0.1	0.1	0.1	0.2	0.4	49	50	40
Bangladesh	1.5	3.3	3.7	4.3	4.1	5.3	0.3	0.3	0.4	0.4	0.3	0.4	42	38	41
Iraq	0	2.8	1.6	2.5	3.6	5.0	0.0	0.3	0.2	0.2	0.3	0.4	50	37	42
Croatia	1.7	3.1	3.3	3.9	4.0	4.8	0.3	0.3	0.4	0.4	0.3	0.4	38	41	43
Belarus	0.4	1.5	2.0	2.6	3.3	4.4	0.1	0.2	0.2	0.2	0.3	0.3	48	49	44
Kuwait	1.6	1.8	1.9	2.3	3.2	4.1	0.3	0.2	0.2	0.2	0.3	0.3	40	47	45
Colombia	2.2	2.4	2.4	3.0	3.3	3.6	0.4	0.3	0.3	0.3	0.3	0.3	34	46	46
Peru	1.3	2.4	2.3	2.5	2.3	3.5	0.2	0.3	0.2	0.2	0.2	0.3	45	48	47
Syria	2.0	4.3	3.1	2.6	3.0	3.5	0.4	0.5	0.3	0.2	0.3	0.3	36	35	48
Pakistan	2.1	3.0	3.1	3.4	3.1	3.3	0.4	0.3	0.3	0.3	0.3	0.2	35	43	49
New Zealand	1.9	2.7	2.7	2.8	3.0	3.0	0.3	0.3	0.3	0.3	0.3	0.2	37	45	50
<b>Total for all 50</b>	<b>497.1</b>	<b>886.0</b>	<b>885.7</b>	<b>974.2</b>	<b>1,118.9</b>	<b>1,293.2</b>	<b>92.4</b>	<b>94.0</b>	<b>94.2</b>	<b>94.4</b>	<b>94.5</b>	<b>94.8</b>			

TET00029 - TET00030

## EXPORTS

Partner	Value (Bn ECU/Euro)						%						Annual rank	
	1999	2002	2003	2004	2005	2006	1999	2002	2003	2004	2005	2006	2001	2006
<b>Extra EU27</b>	<b>683.1</b>	<b>891.9</b>	<b>869.2</b>	<b>952.9</b>	<b>1,053.2</b>	<b>1,165.2</b>	<b>100.0</b>	<b>100.0</b>	<b>100.0</b>	<b>100.0</b>	<b>100.0</b>	<b>100.0</b>		
United States	187.0	247.9	227.3	235.5	252.9	270.5	27.4	27.8	26.1	24.7	24.0	23.2	1	1
Switzerland	63.7	72.8	71.4	75.2	82.6	88.2	9.3	8.2	8.2	7.9	7.8	7.6	2	2
Russia	16.9	34.4	37.2	46.0	56.9	72.4	2.5	3.9	4.3	4.8	5.4	6.2	4	3
China	19.7	35.1	41.5	48.4	51.9	64.1	2.9	3.9	4.8	5.1	4.9	5.5	5	4
Turkey	21.6	26.6	30.9	40.1	44.6	50.1	3.2	3.0	3.5	4.2	4.2	4.3	8	5
Japan	35.7	43.5	41.0	43.4	43.7	44.9	5.2	4.9	4.7	4.6	4.2	3.9	3	6
Norway	23.9	28.2	27.7	30.8	33.9	38.5	3.5	3.2	3.2	3.2	3.2	3.3	6	7
Canada	16.9	22.9	21.6	22.1	23.9	27.0	2.5	2.6	2.5	2.3	2.3	2.3	7	8
United Arab Emirates	9.8	14.8	16.5	18.9	25.6	25.4	1.4	1.7	1.9	2.0	2.4	2.2	16	9
India	10.6	14.3	14.6	17.2	21.3	24.6	1.6	1.6	1.7	1.8	2.0	2.1	19	10
South Korea	11.7	17.7	16.4	17.9	20.2	23.0	1.7	2.0	1.9	1.9	1.9	2.0	11	11
Hong Kong	15.8	20.5	18.4	19.2	20.4	21.6	2.3	2.3	2.1	2.0	1.9	1.9	9	12
Australia	13.8	16.9	17.5	19.9	20.7	21.3	2.0	1.9	2.0	2.1	2.0	1.8	12	13
South Africa	9.8	12.6	13.6	16.1	18.1	20.0	1.4	1.4	1.6	1.7	1.7	1.7	20	14
Singapore	12.6	14.9	14.3	16.2	17.4	19.9	1.8	1.7	1.6	1.7	1.7	1.7	14	15
Mexico	10.6	15.3	14.4	14.7	16.8	19.2	1.5	1.7	1.7	1.5	1.6	1.6	13	16
Ukraine	3.9	7.9	8.9	10.6	13.3	18.3	0.6	0.9	1.0	1.1	1.3	1.6	27	17
Brazil	14.4	15.7	12.4	14.2	16.1	18.0	2.1	1.8	1.4	1.5	1.5	1.5	10	18
Saudi Arabia	10.4	14.4	13.7	12.7	15.6	17.9	1.5	1.6	1.6	1.3	1.5	1.5	17	19
Israel	13.1	13.9	11.8	12.9	13.5	14.0	1.9	1.6	1.4	1.4	1.3	1.2	15	20
Taiwan	12.0	11.9	11.0	12.9	13.1	13.3	1.8	1.3	1.3	1.4	1.2	1.1	18	21
Croatia	5.1	8.3	9.0	10.0	10.7	12.4	0.7	0.9	1.0	1.0	1.0	1.1	28	22
Iran	4.0	8.3	10.1	11.9	13.0	11.3	0.6	0.9	1.2	1.3	1.2	1.0	29	23
Morocco	6.7	7.8	8.2	8.9	11.8	10.5	1.0	0.9	0.9	0.9	1.1	0.9	25	24
Malaysia	6.5	8.5	8.4	8.8	9.2	10.3	1.0	1.0	1.0	0.9	0.9	0.9	21	25
Algeria	5.4	8.3	8.0	9.5	10.5	10.0	0.8	0.9	0.9	1.0	1.0	0.9	24	26
Egypt	8.4	6.8	6.3	7.6	8.5	9.1	1.2	0.8	0.7	0.8	0.8	0.8	26	27
Tunisia	6.1	7.7	7.2	7.6	8.0	8.8	0.9	0.9	0.8	0.8	0.8	0.8	22	28
Thailand	4.8	7.0	6.4	7.0	7.9	7.3	0.7	0.8	0.7	0.7	0.8	0.6	23	29
Nigeria	3.1	5.3	5.1	5.3	6.0	7.0	0.4	0.6	0.6	0.6	0.6	0.6	30	30
Serbia, including Kosovo	:	:	:	:	:	5.9	:	:	:	:	:	0.5	:	31
Serbia and Montenegro	1.7	4.2	4.3	5.4	5.0	:	0.3	0.5	0.5	0.6	0.5	:	36	:
Qatar	1.1	1.9	2.2	3.4	3.1	5.1	0.2	0.2	0.3	0.4	0.3	0.4	46	32
Indonesia	3.4	4.6	4.2	4.8	4.8	5.1	0.5	0.5	0.5	0.5	0.5	0.4	33	33
Kazakhstan	1.1	1.9	2.1	3.3	3.6	5.0	0.2	0.2	0.2	0.3	0.3	0.4	47	34
Argentina	6.4	2.2	2.7	3.7	4.1	4.9	0.9	0.2	0.3	0.4	0.4	0.4	31	35
Belarus	1.5	2.1	2.2	2.6	3.2	4.4	0.2	0.2	0.3	0.3	0.3	0.4	45	36
Chile	2.6	3.2	3.0	3.1	3.9	4.3	0.4	0.4	0.3	0.3	0.4	0.4	35	37
Pakistan	1.7	2.3	2.3	3.0	3.9	4.3	0.3	0.3	0.3	0.3	0.4	0.4	43	38
Philippines	3.3	3.4	3.4	3.6	3.6	4.0	0.5	0.4	0.4	0.4	0.3	0.3	32	39
Libya	2.4	3.2	3.2	3.5	3.6	3.7	0.3	0.4	0.4	0.4	0.3	0.3	38	40
Kuwait	2.0	3.0	3.1	3.5	3.7	3.7	0.3	0.3	0.4	0.4	0.4	0.3	39	41
Venezuela	2.7	3.1	1.7	2.3	2.8	3.5	0.4	0.4	0.2	0.2	0.3	0.3	34	42
Lebanon	2.8	3.2	3.5	3.4	3.2	3.2	0.4	0.4	0.4	0.4	0.3	0.3	37	43
Gibraltar	0.8	1.4	1.1	1.4	2.1	3.2	0.1	0.2	0.1	0.1	0.2	0.3	50	44
Angola	0.9	1.4	1.9	1.6	2.0	3.0	0.1	0.2	0.2	0.2	0.2	0.3	49	45
Syria	1.8	2.3	2.3	2.5	2.9	3.0	0.3	0.3	0.3	0.3	0.3	0.3	41	46
Iceland	1.4	1.4	1.6	1.9	2.6	2.9	0.2	0.2	0.2	0.2	0.2	0.3	48	47
Bosnia-Herzegovina	1.6	2.3	2.2	2.4	2.9	2.9	0.2	0.3	0.3	0.3	0.3	0.2	44	48
New Zealand	2.1	2.4	2.7	3.0	3.1	2.8	0.3	0.3	0.3	0.3	0.3	0.2	40	49
Colombia	1.6	1.9	2.0	1.9	2.5	2.8	0.2	0.2	0.2	0.2	0.2	0.2	42	50
<b>Total for all 50</b>	<b>626.9</b>	<b>821.5</b>	<b>802.7</b>	<b>881.7</b>	<b>974.7</b>	<b>1,076.7</b>	<b>91.8</b>	<b>92.1</b>	<b>92.3</b>	<b>92.5</b>	<b>92.5</b>	<b>92.4</b>		

TET00059 - TET00060

# MAIN EU27 TRADING PARTNERS

2A

## IMPORTS

Partner	Value (Bn ECU/Euro)						%						Annual rank	
	1999	2002	2003	2004	2005	2006	1999	2002	2003	2004	2005	2006	2001	2006
<b>Extra EU27</b>	<b>743.3</b>	<b>937.0</b>	<b>935.2</b>	<b>1,027.5</b>	<b>1,179.8</b>	<b>1,360.7</b>	<b>100.0</b>	<b>100.0</b>	<b>100.0</b>	<b>100.0</b>	<b>100.0</b>	<b>100.0</b>		
China	52.6	90.1	106.2	128.7	160.4	195.1	7.1	9.6	11.4	12.5	13.6	14.3	2	1
United States	165.9	182.6	158.1	159.4	163.8	180.6	22.3	19.5	16.9	15.5	13.9	13.3	1	2
Russia	35.9	64.5	70.7	84.0	112.6	140.9	4.8	6.9	7.6	8.2	9.5	10.4	4	3
Norway	30.4	48.0	51.0	55.3	67.2	79.3	4.1	5.1	5.5	5.4	5.7	5.8	6	4
Japan	75.4	73.7	72.4	74.7	74.1	77.4	10.1	7.9	7.7	7.3	6.3	5.7	3	5
Switzerland	55.1	61.7	59.1	62.0	66.6	71.8	7.4	6.6	6.3	6.0	5.6	5.3	5	6
Turkey	16.0	24.6	27.3	32.7	36.1	41.8	2.1	2.6	2.9	3.2	3.1	3.1	9	7
South Korea	20.5	24.6	26.0	30.7	34.4	40.8	2.8	2.6	2.8	3.0	2.9	3.0	8	8
Brazil	14.1	18.4	19.1	21.7	24.1	27.2	1.9	2.0	2.0	2.1	2.0	2.0	10	9
Taiwan	21.3	23.5	22.6	23.9	24.1	26.7	2.9	2.5	2.4	2.3	2.0	2.0	7	10
Libya	7.0	9.5	11.0	13.7	19.8	26.1	0.9	1.0	1.2	1.3	1.7	1.9	20	11
Algeria	7.9	14.4	14.6	15.3	20.9	24.2	1.1	1.5	1.6	1.5	1.8	1.8	14	12
Saudi Arabia	8.5	12.4	13.0	16.3	22.6	23.8	1.1	1.3	1.4	1.6	1.9	1.7	18	13
India	10.5	13.7	14.1	16.4	19.1	22.7	1.4	1.5	1.5	1.6	1.6	1.7	16	14
Canada	14.0	16.7	16.0	16.4	17.4	20.2	1.9	1.8	1.7	1.6	1.5	1.5	11	15
Singapore	13.6	14.3	14.9	16.9	18.4	19.3	1.8	1.5	1.6	1.6	1.6	1.4	15	16
South Africa	10.9	15.9	15.1	15.8	16.8	18.5	1.5	1.7	1.6	1.5	1.4	1.4	13	17
Malaysia	13.9	16.2	15.8	15.7	16.1	17.9	1.9	1.7	1.7	1.5	1.4	1.3	12	18
Thailand	10.6	12.0	11.9	13.0	13.1	14.7	1.4	1.3	1.3	1.3	1.1	1.1	17	19
Iran	4.8	5.6	7.0	8.2	11.5	14.4	0.6	0.6	0.7	0.8	1.0	1.1	26	20
Kazakhstan	2.0	4.2	4.1	6.9	10.3	14.0	0.3	0.5	0.4	0.7	0.9	1.0	36	21
Chile	3.6	4.9	5.0	7.4	8.2	12.5	0.5	0.5	0.5	0.7	0.7	0.9	32	22
Hong Kong	11.0	10.2	9.9	10.0	10.7	12.3	1.5	1.1	1.1	1.0	0.9	0.9	21	23
Indonesia	9.2	11.1	10.5	10.4	10.9	12.3	1.2	1.2	1.1	1.0	0.9	0.9	19	24
Australia	7.1	9.1	9.0	8.8	9.6	11.2	1.0	1.0	1.0	0.9	0.8	0.8	23	25
Nigeria	2.8	5.0	6.2	5.2	8.4	10.8	0.4	0.5	0.7	0.5	0.7	0.8	27	26
Mexico	4.9	6.6	6.5	6.9	9.2	10.6	0.7	0.7	0.7	0.7	0.8	0.8	25	27
Israel	8.2	9.1	8.0	8.7	9.7	10.0	1.1	1.0	0.9	0.9	0.8	0.7	22	28
Ukraine	3.3	6.7	6.6	8.5	8.7	9.9	0.4	0.7	0.7	0.8	0.7	0.7	30	29
Egypt	2.5	3.3	3.6	4.2	5.2	7.7	0.3	0.4	0.4	0.4	0.4	0.6	38	30
Tunisia	4.9	6.2	6.3	6.8	6.8	7.6	0.7	0.7	0.7	0.7	0.6	0.6	29	31
Argentina	4.9	6.4	6.3	6.2	6.5	7.4	0.7	0.7	0.7	0.6	0.5	0.5	31	32
Morocco	5.7	6.4	6.4	6.6	9.1	7.2	0.8	0.7	0.7	0.6	0.8	0.5	28	33
Vietnam	3.4	4.7	4.8	5.3	5.6	6.9	0.5	0.5	0.5	0.5	0.5	0.5	33	34
Philippines	6.6	8.5	7.1	6.9	6.5	6.5	0.9	0.9	0.8	0.7	0.6	0.5	24	35
Venezuela	1.8	2.7	1.9	2.1	3.8	6.1	0.2	0.3	0.2	0.2	0.3	0.5	40	36
United Arab Emirates	1.9	2.9	3.9	5.4	9.9	5.8	0.3	0.3	0.4	0.5	0.8	0.4	42	37
Azerbaijan	0.5	1.3	1.3	1.3	2.5	5.5	0.1	0.1	0.1	0.1	0.2	0.4	50	38
Bangladesh	2.2	3.3	3.7	4.3	4.1	5.3	0.3	0.3	0.4	0.4	0.3	0.4	37	39
Iraq	3.7	2.8	1.6	2.5	3.6	5.0	0.5	0.3	0.2	0.2	0.3	0.4	35	40
Croatia	2.5	3.1	3.3	4.0	4.1	4.9	0.3	0.3	0.4	0.4	0.3	0.4	39	41
Belarus	1.0	1.6	2.0	2.7	3.4	4.4	0.1	0.2	0.2	0.3	0.3	0.3	48	42
Kuwait	1.5	1.8	1.9	2.3	3.2	4.1	0.2	0.2	0.2	0.2	0.3	0.3	45	43
Peru	1.5	2.4	2.3	2.6	2.4	3.6	0.2	0.3	0.2	0.3	0.2	0.3	46	44
Colombia	2.1	2.4	2.4	3.0	3.3	3.6	0.3	0.3	0.3	0.3	0.3	0.3	44	45
Syria	2.2	4.4	3.1	2.6	3.0	3.5	0.3	0.5	0.3	0.2	0.3	0.3	34	46
Pakistan	2.3	3.0	3.1	3.4	3.1	3.3	0.3	0.3	0.3	0.3	0.3	0.2	41	47
New Zealand	2.2	2.7	2.7	2.8	3.0	3.0	0.3	0.3	0.3	0.3	0.3	0.2	43	48
Costa Rica	1.8	2.8	2.7	3.1	3.1	3.0	0.2	0.3	0.3	0.3	0.3	0.2	47	49
Serbia, including Kosovo	:	:	:	:	:	2.9	:	:	:	:	:	0.2	:	50
Serbia and Montenegro	0.7	1.6	1.5	1.8	2.2	:	0.1	0.2	0.2	0.2	0.2	:	49	:
<b>Total for all 50</b>	<b>696.6</b>	<b>883.8</b>	<b>883.6</b>	<b>973.3</b>	<b>1,119.0</b>	<b>1,294.3</b>	<b>93.7</b>	<b>94.3</b>	<b>94.5</b>	<b>94.7</b>	<b>94.8</b>	<b>95.1</b>		

TET00059 - TET00060

## TRENDS IN EU25 TRADE BY PARTNER COUNTRY

## EXPORTS

Main partners	Value (Mio ECU/Euro)					
	1996	2002	2003	2004	2005	2006
<b>Extra EU25</b>	<b>564,826</b>	<b>903,601</b>	<b>882,885</b>	<b>969,274</b>	<b>1,071,858</b>	<b>1,189,050</b>
<b>Europe excluding EU25</b>	<b>128,880</b>	<b>210,633</b>	<b>219,384</b>	<b>253,061</b>	<b>288,944</b>	<b>337,151</b>
Iceland	923	1,426	1,617	1,879	2,559	2,920
Norway	19,755	28,029	27,557	30,693	33,768	38,227
Liechtenstein	534	777	795	1,015	1,031	1,215
Switzerland	51,457	72,647	71,243	75,053	82,436	87,942
Faroe Islands	194	311	319	325	342	378
Andorra	688	1,095	1,149	1,209	1,261	1,241
Gibraltar	647	1,423	1,056	1,295	2,031	3,138
San Marino	64	173	184	183	201	237
Vatican City State	19	23	23	17	22	25
Turkey	18,320	25,448	29,444	38,009	41,883	46,723
Romania	4,473	13,137	14,777	18,039	21,849	27,281
Bulgaria	1,695	4,707	5,189	6,120	7,153	8,864
Albania	744	1,123	1,116	1,229	1,320	1,438
Ukraine	2,627	7,758	8,830	10,460	13,058	17,846
Belarus	902	2,086	2,211	2,636	3,219	4,367
Moldova	218	521	645	735	800	825
Russia	19,132	34,279	37,066	45,832	56,572	71,914
Croatia	3,897	8,262	8,889	9,786	10,411	12,098
Bosnia-Herzegovina	528	2,273	2,191	2,346	2,713	2,640
Serbia and Montenegro	1,251	3,875	3,931	4,944	4,816	:
Serbia, including Kosovo	:	:	:	:	:	5,786
Montenegro	:	:	:	:	:	518
Former Yugoslav Republic of Macedonia	809	1,259	1,152	1,259	1,344	1,527
<b>AFRICA</b>	<b>53,387</b>	<b>70,192</b>	<b>70,322</b>	<b>76,336</b>	<b>86,529</b>	<b>92,359</b>
<b>North Africa</b>	<b>26,740</b>	<b>34,393</b>	<b>33,525</b>	<b>37,646</b>	<b>42,780</b>	<b>42,556</b>
Canary Islands	4,767	492	462	466	457	558
Morocco	4,699	7,782	8,142	8,877	11,776	10,399
Algeria	4,075	8,271	7,960	9,451	10,415	9,882
Tunisia	4,345	7,634	7,219	7,576	7,912	8,688
Libya	2,505	3,228	3,191	3,524	3,553	3,670
Egypt	5,827	6,600	6,201	7,398	8,287	8,919
Sudan	295	561	670	850	1,338	1,538
Mauritania	261	420	420	386	482	454
Senegal	797	1,184	1,088	1,139	1,484	1,600
Guinea	281	441	365	335	372	430
Liberia	454	969	687	566	412	573
Ivory Coast	1,180	1,271	1,092	1,175	1,124	1,149
Ghana	985	1,048	1,008	1,190	1,241	1,455
Benin	303	565	516	430	420	485
Nigeria	2,371	5,210	5,075	5,241	5,885	7,017
Cameroon	636	1,100	1,137	911	873	944
Gabon	971	805	794	833	801	857
Congo (Republic)	923	530	449	463	549	669
Congo (Democratic Republic)	370	373	387	398	484	563
Angola	778	1,408	1,908	1,619	2,015	3,046
Ethiopia	451	377	450	416	592	630
Kenya	880	927	797	941	968	1,176
Uganda	174	203	212	223	274	307
Tanzania	303	385	408	444	529	620
Madagascar	262	270	393	369	361	346
Mauritius	589	747	1,021	681	866	910
Zimbabwe	420	184	170	153	127	146
Namibia	129	166	180	193	180	158
South Africa	8,869	12,616	13,587	16,044	18,084	19,969
<b>CEEC</b>	<b>13,397</b>	<b>34,637</b>	<b>37,245</b>	<b>43,723</b>	<b>49,762</b>	<b>60,151</b>
<b>ACP</b>	<b>28,326</b>	<b>42,047</b>	<b>42,221</b>	<b>43,791</b>	<b>49,939</b>	<b>55,824</b>
<b>Mediterranean Basin</b>	<b>63,968</b>	<b>99,101</b>	<b>100,445</b>	<b>116,827</b>	<b>129,002</b>	<b>138,887</b>

# TRENDS IN EU25 TRADE BY PARTNER COUNTRY

2B

## EXPORTS

Annual variation (%)				Share (%)						Main partners
03/02	04/03	05/04	06/05	1996	2002	2003	2004	2005	2006	
-2.3	9.8	10.6	10.9	100.0	100.0	100.0	100.0	100.0	100.0	Extra EU25
4.2	15.4	14.2	16.7	22.8	23.3	24.8	26.1	27.0	28.4	Europe excluding EU25
13.4	16.2	36.2	14.1	0.2	0.2	0.2	0.2	0.2	0.2	Iceland
-1.7	11.4	10.0	13.2	3.5	3.1	3.1	3.2	3.2	3.2	Norway
2.4	27.6	1.6	17.9	0.1	0.1	0.1	0.1	0.1	0.1	Liechtenstein
-1.9	5.3	9.8	6.7	9.1	8.0	8.1	7.7	7.7	7.4	Switzerland
2.5	1.9	5.2	10.7	0.0	0.0	0.0	0.0	0.0	0.0	Faroe Islands
4.9	5.3	4.2	-1.6	0.1	0.1	0.1	0.1	0.1	0.1	Andorra
-25.8	22.6	56.8	54.5	0.1	0.2	0.1	0.1	0.2	0.3	Gibraltar
6.8	-1.0	9.8	18.3	0.0	0.0	0.0	0.0	0.0	0.0	San Marino
0.4	-28.1	34.4	12.1	0.0	0.0	0.0	0.0	0.0	0.0	Vatican City State
15.7	29.1	10.2	11.6	3.2	2.8	3.3	3.9	3.9	3.9	Turkey
12.5	22.1	21.1	24.9	0.8	1.5	1.7	1.9	2.0	2.3	Romania
10.2	17.9	16.9	23.9	0.3	0.5	0.6	0.6	0.7	0.7	Bulgaria
-0.6	10.1	7.4	8.9	0.1	0.1	0.1	0.1	0.1	0.1	Albania
13.8	18.5	24.8	36.7	0.5	0.9	1.0	1.1	1.2	1.5	Ukraine
6.0	19.2	22.1	35.7	0.2	0.2	0.3	0.3	0.3	0.4	Belarus
23.8	13.9	8.9	3.1	0.0	0.1	0.1	0.1	0.1	0.1	Moldova
8.1	23.6	23.4	27.1	3.4	3.8	4.2	4.7	5.3	6.0	Russia
7.6	10.1	6.4	16.2	0.7	0.9	1.0	1.0	1.0	1.0	Croatia
-3.6	7.1	15.6	-2.7	0.1	0.3	0.2	0.2	0.3	0.2	Bosnia-Herzegovina
1.4	25.7	-2.6	:	0.2	0.4	0.4	0.5	0.4	:	Serbia and Montenegro
:	:	:	:	:	:	:	:	:	0.5	Serbia, including Kosovo
:	:	:	:	:	:	:	:	:	0.0	Montenegro
-8.6	9.3	6.8	13.6	0.1	0.1	0.1	0.1	0.1	0.1	Former Yugoslav Republic of Macedonia
0.2	8.6	13.4	6.7	9.5	7.8	8.0	7.9	8.1	7.8	AFRICA
-2.5	12.3	13.6	-0.5	4.7	3.8	3.8	3.9	4.0	3.6	North Africa
-6.0	0.8	-2.0	22.0	0.8	0.1	0.1	0.0	0.0	0.0	Canary Islands
4.6	9.0	32.7	-11.7	0.8	0.9	0.9	0.9	1.1	0.9	Morocco
-3.8	18.7	10.2	-5.1	0.7	0.9	0.9	1.0	1.0	0.8	Algeria
-5.4	5.0	4.4	9.8	0.8	0.8	0.8	0.8	0.7	0.7	Tunisia
-1.1	10.4	0.8	3.3	0.4	0.4	0.4	0.4	0.3	0.3	Libya
-6.0	19.3	12.0	7.6	1.0	0.7	0.7	0.8	0.8	0.8	Egypt
19.3	27.0	57.4	15.0	0.1	0.1	0.1	0.1	0.1	0.1	Sudan
0.0	-8.2	24.9	-5.8	0.0	0.0	0.0	0.0	0.0	0.0	Mauritania
-8.1	4.7	30.3	7.8	0.1	0.1	0.1	0.1	0.1	0.1	Senegal
-17.2	-8.2	10.8	15.8	0.0	0.0	0.0	0.0	0.0	0.0	Guinea
-29.2	-17.6	-27.3	39.3	0.1	0.1	0.1	0.1	0.0	0.0	Liberia
-14.1	7.6	-4.3	2.2	0.2	0.1	0.1	0.1	0.1	0.1	Ivory Coast
-3.8	18.1	4.2	17.2	0.2	0.1	0.1	0.1	0.1	0.1	Ghana
-8.7	-16.6	-2.5	15.7	0.1	0.1	0.1	0.0	0.0	0.0	Benin
-2.6	3.3	12.3	19.2	0.4	0.6	0.6	0.5	0.5	0.6	Nigeria
3.4	-19.8	-4.2	8.2	0.1	0.1	0.1	0.1	0.1	0.1	Cameroon
-1.3	4.8	-3.8	6.9	0.2	0.1	0.1	0.1	0.1	0.1	Gabon
-15.3	3.0	18.6	21.9	0.2	0.1	0.1	0.0	0.1	0.1	Congo (Republic)
3.8	2.9	21.5	16.4	0.1	0.0	0.0	0.0	0.0	0.0	Congo (Democratic Republic)
35.5	-15.1	24.4	51.2	0.1	0.2	0.2	0.2	0.2	0.3	Angola
19.6	-7.6	42.2	6.3	0.1	0.0	0.1	0.0	0.1	0.1	Ethiopia
-14.0	18.0	2.9	21.4	0.2	0.1	0.1	0.1	0.1	0.1	Kenya
4.3	5.1	22.8	12.1	0.0	0.0	0.0	0.0	0.0	0.0	Uganda
5.9	8.9	19.1	17.2	0.1	0.0	0.0	0.0	0.0	0.1	Tanzania
45.6	-6.1	-2.3	-4.0	0.0	0.0	0.0	0.0	0.0	0.0	Madagascar
36.7	-33.3	27.3	5.1	0.1	0.1	0.1	0.1	0.1	0.1	Mauritius
-7.9	-10.0	-16.9	15.5	0.1	0.0	0.0	0.0	0.0	0.0	Zimbabwe
8.4	7.4	-6.8	-12.4	0.0	0.0	0.0	0.0	0.0	0.0	Namibia
7.7	18.1	12.7	10.4	1.6	1.4	1.5	1.7	1.7	1.7	South Africa
7.5	17.4	13.8	20.9	2.4	3.8	4.2	4.5	4.6	5.1	CEEC
0.4	3.7	14.0	11.8	5.0	4.7	4.8	4.5	4.7	4.7	ACP
1.4	16.3	10.4	7.7	11.3	11.0	11.4	12.1	12.0	11.7	Mediterranean Basin

## TRENDS IN EU25 TRADE BY PARTNER COUNTRY

## EXPORTS

Main partners	Value (Mio ECU/Euro)					
	1996	2002	2003	2004	2005	2006
<b>North America</b>	<b>125,891</b>	<b>270,232</b>	<b>248,308</b>	<b>257,069</b>	<b>275,982</b>	<b>296,889</b>
United States	114,877	247,022	226,432	234,615	251,699	269,517
Canada	10,708	22,830	21,513	22,015	23,768	26,886
<b>Central America and West Ind.</b>	<b>15,064</b>	<b>29,284</b>	<b>27,041</b>	<b>27,123</b>	<b>29,934</b>	<b>34,536</b>
Mexico	5,119	15,296	14,371	14,705	16,801	19,119
Bermuda	1,057	1,895	1,493	1,150	1,271	1,491
Guatemala	332	649	475	541	537	685
El Salvador	207	466	489	406	391	713
Costa Rica	303	828	807	749	813	1,092
Panama	1,323	1,627	1,617	1,692	1,483	1,970
Cuba	792	1,160	1,097	980	1,302	1,690
Bahamas	812	1,294	1,267	645	1,255	1,034
Dominican Republic	399	1,059	711	705	799	882
Cayman Islands	480	1,515	1,308	1,091	1,460	1,503
Jamaica	221	491	540	382	407	358
Trinidad and Tobago	301	431	582	1,252	538	508
Netherlands Antilles	403	515	397	411	616	1,092
<b>South America</b>	<b>28,705</b>	<b>29,120</b>	<b>24,481</b>	<b>27,761</b>	<b>32,263</b>	<b>37,054</b>
Colombia	1,980	1,891	2,035	1,928	2,448	2,704
Venezuela	1,748	3,123	1,718	2,287	2,830	3,503
Guinea	281	441	365	335	372	430
Ecuador	548	951	848	719	877	903
Peru	1,011	967	868	917	1,062	1,274
Brazil	11,755	15,710	12,374	14,128	16,018	17,969
Chile	2,738	3,162	2,959	3,118	3,904	4,308
Uruguay	690	464	392	414	453	812
Argentina	5,839	2,168	2,679	3,670	4,036	4,912
<b>Near and Middle East</b>	<b>43,131</b>	<b>69,121</b>	<b>69,863</b>	<b>77,582</b>	<b>89,668</b>	<b>93,478</b>
Lebanon	2,722	3,065	3,379	3,225	3,012	3,049
Syria	1,402	2,200	2,205	2,345	2,774	2,919
Iraq	33	1,789	936	1,381	1,594	1,239
India	9,891	14,271	14,517	17,031	21,092	24,386
Israel	10,444	13,730	11,655	12,756	13,401	13,813
Jordan	1,194	2,017	1,875	1,952	2,316	2,643
Saudi Arabia	10,380	14,246	13,578	12,588	15,464	17,724
Kuwait	2,195	2,953	3,128	3,525	3,694	3,632
Bahrain	883	944	956	1,195	1,148	1,490
Qatar	1,096	1,907	2,221	3,358	3,083	5,100
United Arab Emirates	6,668	14,679	16,467	18,728	25,341	24,997
Oman	1,138	1,388	1,296	1,672	1,754	1,733
<b>Other countries of Asia</b>	<b>149,045</b>	<b>190,548</b>	<b>189,388</b>	<b>211,488</b>	<b>226,411</b>	<b>253,457</b>
Uzbekistan	697	509	443	464	568	603
Kazakhstan	566	1,836	2,059	3,230	3,539	4,964
Pakistan	2,148	2,247	2,248	2,966	3,868	4,183
India	9,891	14,271	14,517	17,031	21,092	24,386
Bangladesh	603	762	699	896	948	1,091
Sri Lanka	674	904	936	1,104	1,080	1,113
China	14,752	34,869	41,170	48,189	51,646	63,865
Indonesia	7,000	4,614	4,222	4,791	4,770	5,046
Philippines	3,251	3,344	3,363	3,588	3,610	3,955
Thailand	8,502	6,931	6,423	6,999	7,908	7,302
Vietnam	1,297	1,895	2,070	2,243	1,890	2,371
Malaysia	7,542	8,478	8,401	8,751	9,236	10,299
Brunei	1,094	154	331	161	108	178
Singapore	12,298	14,849	14,252	16,097	17,243	19,605
South Korea	14,366	17,594	16,370	17,843	20,156	22,936
Japan	35,770	43,432	40,948	43,343	43,631	44,805
Taiwan	9,985	11,888	10,982	12,849	13,023	13,284
Hong Kong	17,509	20,238	18,297	19,165	20,428	21,609
Macao	170	334	302	139	143	164
<b>Oceania</b>	<b>14,487</b>	<b>21,508</b>	<b>22,244</b>	<b>24,665</b>	<b>26,151</b>	<b>26,015</b>
Australia	11,535	16,864	17,515	19,885	20,714	21,318
New Zealand	1,889	2,395	2,689	3,031	3,125	2,843
New Caledonia	411	693	750	712	655	762
<b>Latin America</b>	<b>35,601</b>	<b>50,309</b>	<b>44,188</b>	<b>47,827</b>	<b>54,679</b>	<b>63,436</b>
<b>OPEC</b>	<b>41,941</b>	<b>68,258</b>	<b>68,509</b>	<b>76,746</b>	<b>89,531</b>	<b>93,061</b>
<b>DAE</b>	<b>70,203</b>	<b>79,980</b>	<b>74,725</b>	<b>81,704</b>	<b>87,994</b>	<b>95,035</b>

# TRENDS IN EU25 TRADE BY PARTNER COUNTRY

2B

## EXPORTS

Annual variation (%)				Share (%)						Main partners
03/02	04/03	05/04	06/05	1996	2002	2003	2004	2005	2006	
<b>-8.1</b>	<b>3.5</b>	<b>7.4</b>	<b>7.6</b>	<b>22.3</b>	<b>29.9</b>	<b>28.1</b>	<b>26.5</b>	<b>25.7</b>	<b>25.0</b>	<b>North America</b>
-8.3	3.6	7.3	7.1	20.3	27.3	25.6	24.2	23.5	22.7	United States
-5.8	2.3	8.0	13.1	1.9	2.5	2.4	2.3	2.2	2.3	Canada
<b>-7.7</b>	<b>0.3</b>	<b>10.4</b>	<b>15.4</b>	<b>2.7</b>	<b>3.2</b>	<b>3.1</b>	<b>2.8</b>	<b>2.8</b>	<b>2.9</b>	<b>Central America and West Ind.</b>
-6.0	2.3	14.3	13.8	0.9	1.7	1.6	1.5	1.6	1.6	Mexico
-21.2	-23.0	10.6	17.3	0.2	0.2	0.2	0.1	0.1	0.1	Bermuda
-26.8	13.9	-0.8	27.6	0.1	0.1	0.1	0.1	0.1	0.1	Guatemala
5.0	-17.0	-3.8	82.4	0.0	0.1	0.1	0.0	0.0	0.1	El Salvador
-2.5	-7.2	8.5	34.3	0.1	0.1	0.1	0.1	0.1	0.1	Costa Rica
-0.6	4.6	-12.4	32.9	0.2	0.2	0.2	0.2	0.1	0.2	Panama
-5.4	-10.7	32.8	29.8	0.1	0.1	0.1	0.1	0.1	0.1	Cuba
-2.1	-49.1	94.6	-17.6	0.1	0.1	0.1	0.1	0.1	0.1	Bahamas
-32.8	-0.8	13.3	10.3	0.1	0.1	0.1	0.1	0.1	0.1	Dominican Republic
-13.7	-16.6	33.9	2.9	0.1	0.2	0.1	0.1	0.1	0.1	Cayman Islands
10.0	-29.3	6.6	-12.1	0.0	0.1	0.1	0.0	0.0	0.0	Jamaica
35.1	115.0	-57.0	-5.6	0.1	0.0	0.1	0.1	0.1	0.0	Trinidad and Tobago
-22.9	3.6	49.9	77.3	0.1	0.1	0.0	0.0	0.1	0.1	Netherlands Antilles
<b>-15.9</b>	<b>13.4</b>	<b>16.2</b>	<b>14.8</b>	<b>5.1</b>	<b>3.2</b>	<b>2.8</b>	<b>2.9</b>	<b>3.0</b>	<b>3.1</b>	<b>South America</b>
7.6	-5.3	27.0	10.5	0.4	0.2	0.2	0.2	0.2	0.2	Colombia
-45.0	33.1	23.8	23.8	0.3	0.3	0.2	0.2	0.3	0.3	Venezuela
-17.2	-8.2	10.8	15.8	0.0	0.0	0.0	0.0	0.0	0.0	Guinea
-10.8	-15.3	22.0	3.0	0.1	0.1	0.1	0.1	0.1	0.1	Ecuador
-10.2	5.6	15.8	19.9	0.2	0.1	0.1	0.1	0.1	0.1	Peru
-21.2	14.2	13.4	12.2	2.1	1.7	1.4	1.5	1.5	1.5	Brazil
-6.4	5.4	25.2	10.4	0.5	0.3	0.3	0.3	0.4	0.4	Chile
-15.4	5.6	9.4	79.3	0.1	0.1	0.0	0.0	0.0	0.1	Uruguay
23.5	37.0	10.0	21.7	1.0	0.2	0.3	0.4	0.4	0.4	Argentina
<b>1.1</b>	<b>11.0</b>	<b>15.6</b>	<b>4.2</b>	<b>7.6</b>	<b>7.6</b>	<b>7.9</b>	<b>8.0</b>	<b>8.4</b>	<b>7.9</b>	<b>Near and Middle East</b>
10.2	-4.6	-6.6	1.2	0.5	0.3	0.4	0.3	0.3	0.3	Lebanon
0.2	6.4	18.3	5.2	0.2	0.2	0.2	0.2	0.3	0.2	Syria
-47.7	47.5	15.4	-22.3	0.0	0.2	0.1	0.1	0.1	0.1	Iraq
1.7	17.3	23.8	15.6	1.8	1.6	1.6	1.8	2.0	2.1	India
-15.1	9.5	5.1	3.1	1.8	1.5	1.3	1.3	1.3	1.2	Israel
-7.0	4.1	18.6	14.1	0.2	0.2	0.2	0.2	0.2	0.2	Jordan
-4.7	-7.3	22.8	14.6	1.8	1.6	1.5	1.3	1.4	1.5	Saudi Arabia
5.9	12.7	4.8	-1.7	0.4	0.3	0.4	0.4	0.3	0.3	Kuwait
1.3	25.0	-4.0	29.8	0.2	0.1	0.1	0.1	0.1	0.1	Bahrain
16.5	51.2	-8.2	65.4	0.2	0.2	0.3	0.3	0.3	0.4	Qatar
12.2	13.7	35.3	-1.4	1.2	1.6	1.9	1.9	2.4	2.1	United Arab Emirates
-6.6	29.1	4.9	-1.2	0.2	0.2	0.1	0.2	0.2	0.1	Oman
<b>-0.6</b>	<b>11.7</b>	<b>7.1</b>	<b>11.9</b>	<b>26.4</b>	<b>21.1</b>	<b>21.5</b>	<b>21.8</b>	<b>21.1</b>	<b>21.3</b>	<b>Other countries of Asia</b>
-12.9	4.7	22.4	6.2	0.1	0.1	0.1	0.0	0.1	0.1	Uzbekistan
12.2	56.9	9.5	40.3	0.1	0.2	0.2	0.3	0.3	0.4	Kazakhstan
0.0	31.9	30.4	8.1	0.4	0.2	0.3	0.3	0.4	0.4	Pakistan
1.7	17.3	23.8	15.6	1.8	1.6	1.6	1.8	2.0	2.1	India
-8.3	28.3	5.8	15.1	0.1	0.1	0.1	0.1	0.1	0.1	Bangladesh
3.5	18.0	-2.2	3.1	0.1	0.1	0.1	0.1	0.1	0.1	Sri Lanka
18.1	17.0	7.2	23.7	2.6	3.9	4.7	5.0	4.8	5.4	China
-8.5	13.5	-0.4	5.8	1.2	0.5	0.5	0.5	0.4	0.4	Indonesia
0.6	6.7	0.6	9.6	0.6	0.4	0.4	0.4	0.3	0.3	Philippines
-7.3	9.0	13.0	-7.7	1.5	0.8	0.7	0.7	0.7	0.6	Thailand
9.2	8.4	-15.7	25.4	0.2	0.2	0.2	0.2	0.2	0.2	Vietnam
-0.9	4.2	5.5	11.5	1.3	0.9	1.0	0.9	0.9	0.9	Malaysia
115.3	-51.4	-32.8	64.6	0.2	0.0	0.0	0.0	0.0	0.0	Brunei
-4.0	12.9	7.1	13.7	2.2	1.6	1.6	1.7	1.6	1.6	Singapore
-7.0	9.0	13.0	13.8	2.5	1.9	1.9	1.8	1.9	1.9	South Korea
-5.7	5.8	0.7	2.7	6.3	4.8	4.6	4.5	4.1	3.8	Japan
-7.6	17.0	1.4	2.0	1.8	1.3	1.2	1.3	1.2	1.1	Taiwan
-9.6	4.7	6.6	5.8	3.1	2.2	2.1	2.0	1.9	1.8	Hong Kong
-9.6	-54.2	3.1	15.2	0.0	0.0	0.0	0.0	0.0	0.0	Macao
<b>3.4</b>	<b>10.9</b>	<b>6.0</b>	<b>-0.5</b>	<b>2.6</b>	<b>2.4</b>	<b>2.5</b>	<b>2.5</b>	<b>2.4</b>	<b>2.2</b>	<b>Oceania</b>
3.9	13.5	4.2	2.9	2.0	1.9	2.0	2.1	1.9	1.8	Australia
12.3	12.7	3.1	-9.0	0.3	0.3	0.3	0.3	0.3	0.2	New Zealand
8.2	-5.0	-8.0	16.2	0.1	0.1	0.1	0.1	0.1	0.1	New Caledonia
<b>-12.2</b>	<b>8.2</b>	<b>14.3</b>	<b>16.0</b>	<b>6.3</b>	<b>5.6</b>	<b>5.0</b>	<b>4.9</b>	<b>5.1</b>	<b>5.3</b>	<b>Latin America</b>
<b>0.4</b>	<b>12.0</b>	<b>16.7</b>	<b>3.9</b>	<b>7.4</b>	<b>7.6</b>	<b>7.8</b>	<b>7.9</b>	<b>8.4</b>	<b>7.8</b>	<b>OPEC</b>
<b>-6.6</b>	<b>9.3</b>	<b>7.7</b>	<b>8.0</b>	<b>12.4</b>	<b>8.9</b>	<b>8.5</b>	<b>8.4</b>	<b>8.2</b>	<b>8.0</b>	<b>DAE</b>

## TRENDS IN EU27 TRADE BY PARTNER COUNTRY

## EXPORTS

Main partners	Value (Mio ECU/Euro)					
	1999	2002	2003	2004	2005	2006
<b>Extra EU27</b>	<b>683,082</b>	<b>891,899</b>	<b>869,236</b>	<b>952,925</b>	<b>1,053,198</b>	<b>1,165,223</b>
<b>Europe excluding EU27</b>	<b>146,863</b>	<b>195,299</b>	<b>202,290</b>	<b>232,932</b>	<b>264,837</b>	<b>307,674</b>
Iceland	1,431	1,427	1,618	1,880	2,562	2,923
Norway	23,898	28,157	27,664	30,781	33,915	38,503
Liechtenstein	686	777	796	1,018	1,033	1,217
Switzerland	63,736	72,823	71,383	75,209	82,633	88,202
Faroe Islands	246	311	319	325	342	378
Andorra	891	1,095	1,149	1,210	1,261	1,241
Gibraltar	780	1,440	1,127	1,415	2,071	3,179
San Marino	109	201	219	220	238	278
Vatican City State	14	23	23	17	22	25
Turkey	21,623	26,624	30,852	40,129	44,632	50,107
Albania	766	1,187	1,156	1,276	1,383	1,544
Ukraine	3,948	7,854	8,941	10,583	13,260	18,273
Belarus	1,518	2,097	2,219	2,649	3,234	4,394
Moldova	444	655	784	915	1,079	1,183
Russia	16,865	34,420	37,206	46,030	56,880	72,397
Croatia	5,076	8,316	9,037	9,971	10,730	12,419
Bosnia-Herzegovina	1,571	2,300	2,215	2,388	2,871	2,884
Serbia and Montenegro	1,740	4,194	4,286	5,402	4,967	:
Serbia, including Kosovo	:	:	:	:	:	6,173
Montenegro	:	:	:	:	:	518
Former Yugoslav Republic of Macedonia	1,521	1,399	1,299	1,517	1,567	1,834
<b>AFRICA</b>	<b>58,153</b>	<b>70,602</b>	<b>70,726</b>	<b>76,831</b>	<b>87,213</b>	<b>93,030</b>
<b>North Africa</b>	<b>29,702</b>	<b>34,701</b>	<b>33,814</b>	<b>38,008</b>	<b>43,224</b>	<b>43,007</b>
Canary Islands	458	492	462	466	457	558
Morocco	6,740	7,829	8,182	8,912	11,837	10,465
Algeria	5,351	8,332	8,020	9,511	10,494	9,958
Tunisia	6,087	7,668	7,243	7,621	7,973	8,766
Libya	2,374	3,239	3,211	3,539	3,589	3,689
Egypt	8,370	6,756	6,346	7,606	8,493	9,129
Sudan	510	568	677	856	1,360	1,566
Mauritania	295	424	424	389	485	454
Senegal	1,008	1,185	1,088	1,139	1,486	1,603
Guinea	326	442	366	337	372	431
Liberia	822	970	687	570	441	618
Ivory Coast	1,410	1,279	1,112	1,182	1,127	1,152
Ghana	1,123	1,050	1,010	1,195	1,251	1,460
Benin	506	566	517	435	420	486
Nigeria	3,052	5,258	5,109	5,283	5,972	7,047
Cameroon	788	1,106	1,144	918	881	957
Gabon	1,128	805	795	834	802	858
Congo (Republic)	307	531	450	464	550	672
Congo (Democratic Republic)	177	373	387	398	484	565
Angola	865	1,409	1,910	1,623	2,017	3,048
Ethiopia	478	380	452	417	594	631
Kenya	904	928	810	959	989	1,208
Uganda	175	203	212	223	274	309
Tanzania	314	385	408	444	537	620
Madagascar	331	270	393	370	361	348
Mauritius	741	747	1,021	681	867	911
Zimbabwe	350	184	170	153	127	146
Namibia	153	166	180	193	180	158
South Africa	9,786	12,622	13,592	16,051	18,107	19,991
<b>CEEC</b>	<b>10,674</b>	<b>17,395</b>	<b>17,992</b>	<b>20,554</b>	<b>21,674</b>	<b>25,373</b>
<b>ACP</b>	<b>33,235</b>	<b>42,198</b>	<b>42,358</b>	<b>43,933</b>	<b>50,207</b>	<b>56,083</b>
<b>Mediterranean Basin</b>	<b>81,901</b>	<b>101,653</b>	<b>103,266</b>	<b>120,856</b>	<b>133,576</b>	<b>144,610</b>



# TRENDS IN EU27 TRADE BY PARTNER COUNTRY

2B

## EXPORTS

Annual variation (%)				Share (%)						Main partners
03/02	04/03	05/04	06/05	1999	2002	2003	2004	2005	2006	
-2.5	9.6	10.5	10.6	100.0	100.0	100.0	100.0	100.0	100.0	<b>Extra EU27</b>
3.6	15.1	13.7	16.2	21.5	21.9	23.3	24.4	25.1	26.4	<b>Europe excluding EU27</b>
13.4	16.2	36.3	14.1	0.2	0.2	0.2	0.2	0.2	0.3	Iceland
-1.7	11.3	10.2	13.5	3.5	3.2	3.2	3.2	3.2	3.3	Norway
2.4	27.9	1.5	17.9	0.1	0.1	0.1	0.1	0.1	0.1	Liechtenstein
-2.0	5.4	9.9	6.7	9.3	8.2	8.2	7.9	7.8	7.6	Switzerland
2.5	1.9	5.2	10.7	0.0	0.0	0.0	0.0	0.0	0.0	Faroe Islands
4.9	5.3	4.2	-1.6	0.1	0.1	0.1	0.1	0.1	0.1	Andorra
-21.8	25.6	46.4	53.5	0.1	0.2	0.1	0.1	0.2	0.3	Gibraltar
8.9	0.6	8.4	16.7	0.0	0.0	0.0	0.0	0.0	0.0	San Marino
0.9	-28.5	34.4	12.1	0.0	0.0	0.0	0.0	0.0	0.0	Vatican City State
15.9	30.1	11.2	12.3	3.2	3.0	3.5	4.2	4.2	4.3	Turkey
-2.6	10.4	8.4	11.7	0.1	0.1	0.1	0.1	0.1	0.1	Albania
13.8	18.4	25.3	37.8	0.6	0.9	1.0	1.1	1.3	1.6	Ukraine
5.9	19.4	22.1	35.9	0.2	0.2	0.3	0.3	0.3	0.4	Belarus
19.7	16.7	18.0	9.6	0.1	0.1	0.1	0.1	0.1	0.1	Moldova
8.1	23.7	23.6	27.3	2.5	3.9	4.3	4.8	5.4	6.2	Russia
8.7	10.3	7.6	15.7	0.7	0.9	1.0	1.0	1.0	1.1	Croatia
-3.7	7.8	20.2	0.5	0.2	0.3	0.3	0.3	0.3	0.2	Bosnia-Herzegovina
2.2	26.0	-8.0	:	0.3	0.5	0.5	0.6	0.5	:	Serbia and Montenegro
:	:	:	:	:	:	:	:	:	0.5	Serbia, including Kosovo
:	:	:	:	:	:	:	:	:	0.0	Montenegro
-7.1	16.8	3.3	17.0	0.2	0.2	0.1	0.2	0.1	0.2	Former Yugoslav Republic of Macedonia
<b>0.2</b>	<b>8.6</b>	<b>13.5</b>	<b>6.7</b>	<b>8.5</b>	<b>7.9</b>	<b>8.1</b>	<b>8.1</b>	<b>8.3</b>	<b>8.0</b>	<b>AFRICA</b>
<b>-2.6</b>	<b>12.4</b>	<b>13.7</b>	<b>-0.5</b>	<b>4.3</b>	<b>3.9</b>	<b>3.9</b>	<b>4.0</b>	<b>4.1</b>	<b>3.7</b>	<b>North Africa</b>
-6.0	0.8	-2.0	22.0	0.1	0.1	0.1	0.0	0.0	0.0	Canary Islands
4.5	8.9	32.8	-11.6	1.0	0.9	0.9	0.9	1.1	0.9	Morocco
-3.7	18.6	10.3	-5.1	0.8	0.9	0.9	1.0	1.0	0.9	Algeria
-5.5	5.2	4.6	9.9	0.9	0.9	0.8	0.8	0.8	0.8	Tunisia
-0.9	10.2	1.4	2.8	0.3	0.4	0.4	0.4	0.3	0.3	Libya
-6.1	19.8	11.7	7.5	1.2	0.8	0.7	0.8	0.8	0.8	Egypt
19.1	26.4	58.9	15.2	0.1	0.1	0.1	0.1	0.1	0.1	Sudan
0.0	-8.3	24.9	-6.5	0.0	0.0	0.0	0.0	0.0	0.0	Mauritania
-8.1	4.7	30.4	7.9	0.1	0.1	0.1	0.1	0.1	0.1	Senegal
-17.1	-7.9	10.2	15.8	0.0	0.0	0.0	0.0	0.0	0.0	Guinea
-29.1	-17.1	-22.6	40.0	0.1	0.1	0.1	0.1	0.0	0.1	Liberia
-13.0	6.3	-4.6	2.2	0.2	0.1	0.1	0.1	0.1	0.1	Ivory Coast
-3.8	18.3	4.7	16.6	0.2	0.1	0.1	0.1	0.1	0.1	Ghana
-8.7	-15.9	-3.3	15.6	0.1	0.1	0.1	0.0	0.0	0.0	Benin
-2.8	3.4	13.0	18.0	0.4	0.6	0.6	0.6	0.6	0.6	Nigeria
3.4	-19.8	-4.0	8.5	0.1	0.1	0.1	0.1	0.1	0.1	Cameroon
-1.2	4.8	-3.8	7.0	0.2	0.1	0.1	0.1	0.1	0.1	Gabon
-15.1	2.9	18.7	22.2	0.0	0.1	0.1	0.0	0.1	0.1	Congo (Republic)
3.8	2.8	21.5	16.7	0.0	0.0	0.0	0.0	0.0	0.0	Congo (Democratic Republic)
35.5	-15.0	24.3	51.1	0.1	0.2	0.2	0.2	0.2	0.3	Angola
19.1	-7.7	42.3	6.3	0.1	0.0	0.1	0.0	0.1	0.1	Ethiopia
-12.8	18.4	3.1	22.2	0.1	0.1	0.1	0.1	0.1	0.1	Kenya
4.4	5.0	23.0	12.6	0.0	0.0	0.0	0.0	0.0	0.0	Uganda
5.8	8.9	20.8	15.6	0.0	0.0	0.0	0.0	0.1	0.1	Tanzania
45.5	-6.0	-2.4	-3.7	0.0	0.0	0.0	0.0	0.0	0.0	Madagascar
36.8	-33.3	27.3	5.1	0.1	0.1	0.1	0.1	0.1	0.1	Mauritius
-7.8	-10.1	-16.8	15.4	0.1	0.0	0.0	0.0	0.0	0.0	Zimbabwe
8.6	7.2	-6.8	-12.4	0.0	0.0	0.0	0.0	0.0	0.0	Namibia
7.7	18.1	12.8	10.4	1.4	1.4	1.6	1.7	1.7	1.7	South Africa
<b>3.4</b>	<b>14.2</b>	<b>5.4</b>	<b>17.1</b>	<b>1.6</b>	<b>2.0</b>	<b>2.1</b>	<b>2.2</b>	<b>2.1</b>	<b>2.2</b>	<b>CEEC</b>
<b>0.4</b>	<b>3.7</b>	<b>14.3</b>	<b>11.7</b>	<b>4.9</b>	<b>4.7</b>	<b>4.9</b>	<b>4.6</b>	<b>4.8</b>	<b>4.8</b>	<b>ACP</b>
<b>1.6</b>	<b>17.0</b>	<b>10.5</b>	<b>8.3</b>	<b>12.0</b>	<b>11.4</b>	<b>11.9</b>	<b>12.7</b>	<b>12.7</b>	<b>12.4</b>	<b>Mediterranean Basin</b>

## TRENDS IN EU27 TRADE BY PARTNER COUNTRY

## EXPORTS

Main partners	Value (Mio ECU/Euro)					
	1999	2002	2003	2004	2005	2006
<b>North America</b>	<b>204,225</b>	<b>271,220</b>	<b>249,225</b>	<b>258,042</b>	<b>277,257</b>	<b>297,985</b>
United States	187,001	247,934	227,281	235,498	252,852	270,509
Canada	16,871	22,906	21,580	22,104	23,891	26,989
<b>Central America and West Ind.</b>	<b>21,848</b>	<b>29,400</b>	<b>27,112</b>	<b>27,172</b>	<b>29,994</b>	<b>34,656</b>
Mexico	10,585	15,344	14,390	14,726	16,837	19,190
Bermuda	1,128	1,895	1,493	1,150	1,271	1,491
Guatemala	502	654	476	542	538	689
El Salvador	393	468	491	407	391	714
Costa Rica	579	829	807	750	814	1,092
Panama	1,723	1,629	1,629	1,706	1,492	1,975
Cuba	1,239	1,163	1,098	981	1,305	1,696
Bahamas	918	1,308	1,277	645	1,256	1,036
Dominican Republic	687	1,062	713	706	803	884
Cayman Islands	940	1,515	1,308	1,091	1,460	1,503
Jamaica	266	491	540	382	407	358
Trinidad and Tobago	469	445	584	1,254	539	523
Netherlands Antilles	607	515	408	411	616	1,093
<b>South America</b>	<b>30,643</b>	<b>29,206</b>	<b>24,555</b>	<b>27,859</b>	<b>32,421</b>	<b>37,216</b>
Colombia	1,595	1,900	2,043	1,938	2,482	2,767
Venezuela	2,735	3,139	1,732	2,305	2,849	3,512
Guinea	326	442	366	337	372	431
Ecuador	438	952	850	720	879	905
Peru	951	982	881	931	1,087	1,300
Brazil	14,390	15,737	12,397	14,165	16,063	18,002
Chile	2,626	3,172	2,962	3,120	3,919	4,314
Uruguay	794	467	395	415	453	813
Argentina	6,442	2,173	2,687	3,685	4,053	4,932
<b>Near and Middle East</b>	<b>50,753</b>	<b>70,005</b>	<b>70,622</b>	<b>78,504</b>	<b>90,838</b>	<b>95,103</b>
Lebanon	2,793	3,157	3,452	3,358	3,175	3,213
Syria	1,828	2,321	2,326	2,480	2,860	3,018
Iraq	617	1,821	946	1,399	1,632	1,295
India	10,602	14,330	14,572	17,154	21,322	24,603
Israel	13,111	13,935	11,781	12,889	13,545	13,990
Jordan	1,301	2,048	1,894	1,988	2,349	2,684
Saudi Arabia	10,400	14,359	13,657	12,682	15,584	17,888
Kuwait	2,048	2,982	3,146	3,539	3,727	3,672
Bahrain	1,065	949	964	1,199	1,154	1,500
Qatar	1,094	1,910	2,228	3,361	3,089	5,108
United Arab Emirates	9,841	14,758	16,547	18,868	25,562	25,448
Oman	1,175	1,388	1,305	1,675	1,760	1,744
<b>Other countries of Asia</b>	<b>143,792</b>	<b>191,374</b>	<b>190,258</b>	<b>212,283</b>	<b>227,479</b>	<b>254,731</b>
Uzbekistan	581	514	446	469	590	648
Kazakhstan	1,107	1,866	2,087	3,261	3,576	5,011
Pakistan	1,708	2,265	2,273	2,985	3,913	4,256
India	10,602	14,330	14,572	17,154	21,322	24,603
Bangladesh	619	762	705	905	965	1,112
Sri Lanka	1,157	908	941	1,109	1,086	1,120
China	19,659	35,099	41,473	48,376	51,869	64,101
Indonesia	3,388	4,628	4,234	4,817	4,787	5,063
Philippines	3,316	3,353	3,371	3,595	3,620	3,971
Thailand	4,780	6,961	6,447	7,014	7,934	7,340
Vietnam	1,098	1,904	2,096	2,256	1,898	2,383
Malaysia	6,511	8,488	8,411	8,760	9,248	10,319
Brunei	261	154	331	161	108	179
Singapore	12,554	14,870	14,320	16,209	17,442	19,893
South Korea	11,662	17,651	16,449	17,931	20,226	22,988
Japan	35,691	43,456	40,975	43,392	43,708	44,910
Taiwan	12,020	11,935	11,039	12,893	13,061	13,303
Hong Kong	15,844	20,484	18,388	19,199	20,448	21,646
Macao	187	334	302	139	143	165
<b>Oceania</b>	<b>17,292</b>	<b>21,546</b>	<b>22,257</b>	<b>24,684</b>	<b>26,190</b>	<b>26,035</b>
Australia	13,837	16,874	17,526	19,901	20,732	21,332
New Zealand	2,052	2,395	2,690	3,032	3,126	2,843
New Caledonia	470	693	750	712	658	762
<b>Latin America</b>	<b>46,508</b>	<b>50,460</b>	<b>44,299</b>	<b>47,966</b>	<b>54,891</b>	<b>63,688</b>
<b>OPEC</b>	<b>44,871</b>	<b>68,735</b>	<b>68,932</b>	<b>77,233</b>	<b>90,276</b>	<b>94,020</b>
<b>DAE</b>	<b>63,371</b>	<b>80,390</b>	<b>75,055</b>	<b>82,006</b>	<b>88,359</b>	<b>95,489</b>

# TRENDS IN EU27 TRADE BY PARTNER COUNTRY

2B

## EXPORTS

Annual variation (%)				Share (%)						Main partners
03/02	04/03	05/04	06/05	1999	2002	2003	2004	2005	2006	
<b>-8.1</b>	<b>3.5</b>	<b>7.4</b>	<b>7.5</b>	<b>29.9</b>	<b>30.4</b>	<b>28.7</b>	<b>27.1</b>	<b>26.3</b>	<b>25.6</b>	<b>North America</b>
-8.3	3.6	7.4	7.0	27.4	27.8	26.1	24.7	24.0	23.2	United States
-5.8	2.4	8.1	13.0	2.5	2.6	2.5	2.3	2.3	2.3	Canada
<b>-7.8</b>	<b>0.2</b>	<b>10.4</b>	<b>15.5</b>	<b>3.2</b>	<b>3.3</b>	<b>3.1</b>	<b>2.9</b>	<b>2.8</b>	<b>3.0</b>	<b>Central America and West Ind.</b>
-6.2	2.3	14.3	14.0	1.5	1.7	1.7	1.5	1.6	1.6	Mexico
-21.2	-23.0	10.6	17.3	0.2	0.2	0.2	0.1	0.1	0.1	Bermuda
-27.1	13.7	-0.7	28.0	0.1	0.1	0.1	0.1	0.1	0.1	Guatemala
4.9	-17.0	-3.9	82.5	0.1	0.1	0.1	0.0	0.0	0.1	El Salvador
-2.6	-7.1	8.5	34.2	0.1	0.1	0.1	0.1	0.1	0.1	Costa Rica
0.0	4.8	-12.6	32.4	0.3	0.2	0.2	0.2	0.1	0.2	Panama
-5.6	-10.7	33.0	30.0	0.2	0.1	0.1	0.1	0.1	0.1	Cuba
-2.4	-49.5	94.6	-17.5	0.1	0.1	0.1	0.1	0.1	0.1	Bahamas
-32.9	-0.9	13.6	10.1	0.1	0.1	0.1	0.1	0.1	0.1	Dominican Republic
-13.6	-16.6	33.9	2.9	0.1	0.2	0.2	0.1	0.1	0.1	Cayman Islands
9.8	-29.3	6.6	-12.1	0.0	0.1	0.1	0.0	0.0	0.0	Jamaica
31.3	114.8	-57.0	-3.0	0.1	0.0	0.1	0.1	0.1	0.0	Trinidad and Tobago
-20.8	0.8	49.9	77.3	0.1	0.1	0.0	0.0	0.1	0.1	Netherlands Antilles
<b>-15.9</b>	<b>13.5</b>	<b>16.4</b>	<b>14.8</b>	<b>4.5</b>	<b>3.3</b>	<b>2.8</b>	<b>2.9</b>	<b>3.1</b>	<b>3.2</b>	<b>South America</b>
7.5	-5.1	28.1	11.5	0.2	0.2	0.2	0.2	0.2	0.2	Colombia
-44.8	33.1	23.6	23.3	0.4	0.4	0.2	0.2	0.3	0.3	Venezuela
-17.1	-7.9	10.2	15.8	0.0	0.0	0.0	0.0	0.0	0.0	Guinea
-10.7	-15.3	22.1	2.9	0.1	0.1	0.1	0.1	0.1	0.1	Ecuador
-10.2	5.6	16.8	19.6	0.1	0.1	0.1	0.1	0.1	0.1	Peru
-21.2	14.3	13.4	12.1	2.1	1.8	1.4	1.5	1.5	1.5	Brazil
-6.6	5.3	25.6	10.1	0.4	0.4	0.3	0.3	0.4	0.4	Chile
-15.4	4.9	9.4	79.4	0.1	0.1	0.0	0.0	0.0	0.1	Uruguay
23.6	37.1	10.0	21.7	0.9	0.2	0.3	0.4	0.4	0.4	Argentina
<b>0.9</b>	<b>11.2</b>	<b>15.7</b>	<b>4.7</b>	<b>7.4</b>	<b>7.8</b>	<b>8.1</b>	<b>8.2</b>	<b>8.6</b>	<b>8.2</b>	<b>Near and Middle East</b>
9.4	-2.7	-5.5	1.2	0.4	0.4	0.4	0.4	0.3	0.3	Lebanon
0.2	6.6	15.3	5.5	0.3	0.3	0.3	0.3	0.3	0.3	Syria
-48.1	47.9	16.6	-20.6	0.1	0.2	0.1	0.1	0.2	0.1	Iraq
1.7	17.7	24.3	15.4	1.6	1.6	1.7	1.8	2.0	2.1	India
-15.5	9.4	5.1	3.3	1.9	1.6	1.4	1.4	1.3	1.2	Israel
-7.5	5.0	18.2	14.2	0.2	0.2	0.2	0.2	0.2	0.2	Jordan
-4.9	-7.1	22.9	14.8	1.5	1.6	1.6	1.3	1.5	1.5	Saudi Arabia
5.5	12.5	5.3	-1.5	0.3	0.3	0.4	0.4	0.4	0.3	Kuwait
1.6	24.4	-3.8	30.0	0.2	0.1	0.1	0.1	0.1	0.1	Bahrain
16.7	50.9	-8.1	65.4	0.2	0.2	0.3	0.4	0.3	0.4	Qatar
12.1	14.0	35.5	-0.4	1.4	1.7	1.9	2.0	2.4	2.2	United Arab Emirates
-6.0	28.3	5.1	-0.9	0.2	0.2	0.2	0.2	0.2	0.1	Oman
<b>-0.6</b>	<b>11.6</b>	<b>7.2</b>	<b>12.0</b>	<b>21.1</b>	<b>21.5</b>	<b>21.9</b>	<b>22.3</b>	<b>21.6</b>	<b>21.9</b>	<b>Other countries of Asia</b>
-13.1	5.1	25.9	9.8	0.1	0.1	0.1	0.0	0.1	0.1	Uzbekistan
11.8	56.3	9.6	40.1	0.2	0.2	0.2	0.3	0.3	0.4	Kazakhstan
0.3	31.3	31.1	8.8	0.3	0.3	0.3	0.3	0.4	0.4	Pakistan
1.7	17.7	24.3	15.4	1.6	1.6	1.7	1.8	2.0	2.1	India
-7.5	28.4	6.6	15.2	0.1	0.1	0.1	0.1	0.1	0.1	Bangladesh
3.6	17.9	-2.1	3.2	0.2	0.1	0.1	0.1	0.1	0.1	Sri Lanka
18.2	16.6	7.2	23.6	2.9	3.9	4.8	5.1	4.9	5.5	China
-8.5	13.8	-0.6	5.8	0.5	0.5	0.5	0.5	0.5	0.4	Indonesia
0.5	6.6	0.7	9.7	0.5	0.4	0.4	0.4	0.3	0.3	Philippines
-7.4	8.8	13.1	-7.5	0.7	0.8	0.7	0.7	0.8	0.6	Thailand
10.1	7.7	-15.9	25.6	0.2	0.2	0.2	0.2	0.2	0.2	Vietnam
-0.9	4.1	5.6	11.6	1.0	1.0	1.0	0.9	0.9	0.9	Malaysia
115.3	-51.4	-32.8	65.4	0.0	0.0	0.0	0.0	0.0	0.0	Brunei
-3.7	13.2	7.6	14.1	1.8	1.7	1.6	1.7	1.7	1.7	Singapore
-6.8	9.0	12.8	13.7	1.7	2.0	1.9	1.9	1.9	2.0	South Korea
-5.7	5.9	0.7	2.7	5.2	4.9	4.7	4.6	4.2	3.9	Japan
-7.5	16.8	1.3	1.9	1.8	1.3	1.3	1.4	1.2	1.1	Taiwan
-10.2	4.4	6.5	5.9	2.3	2.3	2.1	2.0	1.9	1.9	Hong Kong
-9.6	-54.1	3.0	15.7	0.0	0.0	0.0	0.0	0.0	0.0	Macao
<b>3.3</b>	<b>10.9</b>	<b>6.1</b>	<b>-0.6</b>	<b>2.5</b>	<b>2.4</b>	<b>2.6</b>	<b>2.6</b>	<b>2.5</b>	<b>2.2</b>	<b>Oceania</b>
3.9	13.6	4.2	2.9	2.0	1.9	2.0	2.1	2.0	1.8	Australia
12.3	12.7	3.1	-9.0	0.3	0.3	0.3	0.3	0.3	0.2	New Zealand
8.2	-5.0	-7.6	15.9	0.1	0.1	0.1	0.1	0.1	0.1	New Caledonia
<b>-12.2</b>	<b>8.3</b>	<b>14.4</b>	<b>16.0</b>	<b>6.8</b>	<b>5.7</b>	<b>5.1</b>	<b>5.0</b>	<b>5.2</b>	<b>5.5</b>	<b>Latin America</b>
<b>0.3</b>	<b>12.0</b>	<b>16.9</b>	<b>4.1</b>	<b>6.6</b>	<b>7.7</b>	<b>7.9</b>	<b>8.1</b>	<b>8.6</b>	<b>8.1</b>	<b>OPEC</b>
<b>-6.6</b>	<b>9.3</b>	<b>7.7</b>	<b>8.1</b>	<b>9.3</b>	<b>9.0</b>	<b>8.6</b>	<b>8.6</b>	<b>8.4</b>	<b>8.2</b>	<b>DAE</b>

## TRENDS IN EU25 TRADE BY PARTNER COUNTRY

## IMPORTS

Main partners	Value (Mio ECU/Euro)					
	1996	2002	2003	2004	2005	2006
<b>Extra EU25</b>	<b>537,755</b>	<b>942,522</b>	<b>940,757</b>	<b>1,032,373</b>	<b>1,183,780</b>	<b>1,363,968</b>
<b>Europe excluding EU25</b>	<b>116,258</b>	<b>227,683</b>	<b>237,905</b>	<b>269,078</b>	<b>320,929</b>	<b>379,165</b>
Iceland	974	1,845	1,691	1,765	1,779	2,036
Norway	27,863	47,962	50,964	55,219	67,083	79,124
Liechtenstein	448	943	991	1,011	1,046	1,114
Switzerland	42,750	61,417	58,790	61,605	66,133	71,220
Faroe Islands	298	483	470	428	387	378
Andorra	29	60	69	82	111	120
Gibraltar	65	86	198	266	221	123
San Marino	57	72	76	82	84	89
Vatican City State	1	3	7	3	2	3
Turkey	10,184	23,584	25,854	30,946	33,617	38,672
Romania	3,590	11,257	12,296	14,150	15,357	17,682
Bulgaria	1,712	3,858	4,026	4,637	5,306	6,623
Albania	198	336	360	397	413	494
Ukraine	1,457	6,025	5,715	7,271	7,699	8,793
Belarus	416	1,537	1,972	2,578	3,343	4,366
Moldova	88	288	351	452	361	440
Russia	23,397	61,999	67,777	80,722	109,612	137,236
Croatia	1,742	3,090	3,302	3,942	3,980	4,829
Bosnia-Herzegovina	68	720	847	1,001	1,328	1,648
Serbia and Montenegro	490	1,528	1,471	1,744	2,109	:
Serbia, including Kosovo	:	:	:	:	:	2,727
Montenegro	:	:	:	:	:	293
Former Yugoslav Republic of Macedonia	429	591	677	778	947	1,155
<b>AFRICA</b>	<b>52,349</b>	<b>82,271</b>	<b>82,709</b>	<b>87,453</b>	<b>110,086</b>	<b>126,135</b>
<b>North Africa</b>	<b>24,268</b>	<b>39,810</b>	<b>41,762</b>	<b>46,461</b>	<b>61,752</b>	<b>72,587</b>
Canary Islands	1,039	26	29	36	31	29
Morocco	4,233	6,403	6,348	6,559	9,062	7,162
Algeria	5,509	14,378	14,594	15,252	20,879	24,160
Tunisia	3,633	6,162	6,243	6,743	6,795	7,626
Libya	7,066	9,519	10,995	13,673	19,814	26,067
Egypt	2,780	3,308	3,547	4,192	5,162	7,535
Sudan	168	269	235	254	176	113
Mauritania	266	375	321	345	458	542
Senegal	337	410	339	320	521	306
Guinea	352	480	372	367	412	388
Liberia	578	566	1,038	1,064	921	882
Ivory Coast	2,008	2,645	2,674	2,201	1,971	2,483
Ghana	877	1,128	1,055	1,036	975	1,111
Benin	68	60	38	33	33	71
Nigeria	5,018	5,028	6,183	5,233	8,388	10,783
Cameroon	1,197	1,562	1,731	1,645	1,984	2,740
Gabon	851	610	536	558	569	608
Congo (Republic)	890	505	327	263	295	373
Congo (Democratic Republic)	850	1,245	725	732	725	635
Angola	683	2,265	1,137	974	2,633	2,181
Ethiopia	250	195	190	195	284	326
Kenya	745	865	809	873	955	1,056
Uganda	375	280	253	263	301	282
Tanzania	208	442	623	677	320	344
Madagascar	365	505	509	550	456	532
Mauritius	1,071	1,349	1,377	1,127	1,125	1,075
Zimbabwe	719	648	507	452	395	388
Namibia	290	746	568	909	953	1,311
South Africa	8,218	15,871	15,014	15,774	16,806	18,468
<b>CEEC</b>	<b>8,230</b>	<b>21,381</b>	<b>22,980</b>	<b>26,649</b>	<b>29,451</b>	<b>35,450</b>
<b>ACP</b>	<b>30,651</b>	<b>47,162</b>	<b>45,410</b>	<b>45,904</b>	<b>54,488</b>	<b>60,303</b>
<b>Mediterranean Basin</b>	<b>43,981</b>	<b>83,548</b>	<b>85,813</b>	<b>97,210</b>	<b>117,543</b>	<b>136,291</b>

# TRENDS IN EU25 TRADE BY PARTNER COUNTRY

2B

## IMPORTS

Annual variation (%)				Share (%)						Main partners	
03/02	04/03	05/04	06/05	1996	2002	2003	2004	2005	2006		
<b>-0.2</b>	<b>9.7</b>	<b>14.7</b>	<b>15.2</b>	<b>100.0</b>	<b>100.0</b>	<b>100.0</b>	<b>100.0</b>	<b>100.0</b>	<b>100.0</b>	<b>100.0</b>	<b>Extra EU25</b>
<b>4.5</b>	<b>13.1</b>	<b>19.3</b>	<b>18.1</b>	<b>21.6</b>	<b>24.2</b>	<b>25.3</b>	<b>26.1</b>	<b>27.1</b>	<b>27.8</b>	<b>27.8</b>	<b>Europe excluding EU25</b>
-8.3	4.4	0.8	14.5	0.2	0.2	0.2	0.2	0.2	0.2	0.1	Iceland
6.3	8.3	21.5	18.0	5.2	5.1	5.4	5.3	5.7	5.8	5.8	Norway
5.1	2.1	3.5	6.4	0.1	0.1	0.1	0.1	0.1	0.1	0.1	Liechtenstein
-4.3	4.8	7.4	7.7	7.9	6.5	6.2	6.0	5.6	5.2	5.2	Switzerland
-2.7	-9.0	-9.5	-2.3	0.1	0.1	0.1	0.0	0.0	0.0	0.0	Faroe Islands
16.3	18.8	34.2	8.3	0.0	0.0	0.0	0.0	0.0	0.0	0.0	Andorra
131.2	34.0	-16.9	-44.5	0.0	0.0	0.0	0.0	0.0	0.0	0.0	Gibraltar
4.9	8.9	2.3	6.0	0.0	0.0	0.0	0.0	0.0	0.0	0.0	San Marino
139.0	-64.0	-6.1	8.3	0.0	0.0	0.0	0.0	0.0	0.0	0.0	Vatican City State
9.6	19.7	8.6	15.0	1.9	2.5	2.7	3.0	2.8	2.8	2.8	Turkey
9.2	15.1	8.5	15.1	0.7	1.2	1.3	1.4	1.3	1.3	1.3	Romania
4.3	15.2	14.4	24.8	0.3	0.4	0.4	0.4	0.4	0.4	0.5	Bulgaria
7.1	10.1	4.0	19.7	0.0	0.0	0.0	0.0	0.0	0.0	0.0	Albania
-5.1	27.2	5.9	14.2	0.3	0.6	0.6	0.7	0.7	0.7	0.6	Ukraine
28.3	30.7	29.7	30.6	0.1	0.2	0.2	0.2	0.3	0.3	0.3	Belarus
21.8	28.9	-20.0	21.9	0.0	0.0	0.0	0.0	0.0	0.0	0.0	Moldova
9.3	19.1	35.8	25.2	4.4	6.6	7.2	7.8	9.3	10.1	10.1	Russia
6.8	19.4	1.0	21.3	0.3	0.3	0.4	0.4	0.3	0.4	0.4	Croatia
17.6	18.2	32.6	24.1	0.0	0.1	0.1	0.1	0.1	0.1	0.1	Bosnia-Herzegovina
-3.7	18.5	20.9	:	0.1	0.2	0.2	0.2	0.2	:	:	Serbia and Montenegro
:	:	:	:	:	:	:	:	:	:	0.2	Serbia, including Kosovo
:	:	:	:	:	:	:	:	:	:	0.0	Montenegro
14.6	14.9	21.7	22.0	0.1	0.1	0.1	0.1	0.1	0.1	0.1	Former Yugoslav Republic of Macedonia
<b>0.5</b>	<b>5.7</b>	<b>25.9</b>	<b>14.6</b>	<b>9.7</b>	<b>8.7</b>	<b>8.8</b>	<b>8.5</b>	<b>9.3</b>	<b>9.2</b>	<b>9.2</b>	<b>AFRICA</b>
<b>4.9</b>	<b>11.3</b>	<b>32.9</b>	<b>17.5</b>	<b>4.5</b>	<b>4.2</b>	<b>4.4</b>	<b>4.5</b>	<b>5.2</b>	<b>5.3</b>	<b>5.3</b>	<b>North Africa</b>
11.6	24.1	-12.4	-6.4	0.2	0.0	0.0	0.0	0.0	0.0	0.0	Canary Islands
-0.9	3.3	38.2	-21.0	0.8	0.7	0.7	0.6	0.8	0.5	0.5	Morocco
1.5	4.5	36.9	15.7	1.0	1.5	1.6	1.5	1.8	1.8	1.8	Algeria
1.3	8.0	0.8	12.2	0.7	0.7	0.7	0.7	0.6	0.6	0.6	Tunisia
15.5	24.4	44.9	31.6	1.3	1.0	1.2	1.3	1.7	1.9	1.9	Libya
7.2	18.2	23.1	46.0	0.5	0.4	0.4	0.4	0.4	0.6	0.6	Egypt
-12.7	8.1	-30.7	-35.9	0.0	0.0	0.0	0.0	0.0	0.0	0.0	Sudan
-14.4	7.3	32.9	18.2	0.0	0.0	0.0	0.0	0.0	0.0	0.0	Mauritania
-17.3	-5.4	62.8	-41.4	0.1	0.0	0.0	0.0	0.0	0.0	0.0	Senegal
-22.4	-1.5	12.2	-5.8	0.1	0.1	0.0	0.0	0.0	0.0	0.0	Guinea
83.5	2.5	-13.5	-4.2	0.1	0.1	0.1	0.1	0.1	0.1	0.1	Liberia
1.1	-17.7	-10.5	26.0	0.4	0.3	0.3	0.2	0.2	0.2	0.2	Ivory Coast
-6.4	-1.8	-5.9	13.9	0.2	0.1	0.1	0.1	0.1	0.1	0.1	Ghana
-35.7	-15.5	0.8	116.4	0.0	0.0	0.0	0.0	0.0	0.0	0.0	Benin
23.0	-15.4	60.3	28.5	0.9	0.5	0.7	0.5	0.7	0.8	0.8	Nigeria
10.8	-5.0	20.6	38.1	0.2	0.2	0.2	0.2	0.2	0.2	0.2	Cameroon
-12.1	4.2	2.0	6.8	0.2	0.1	0.1	0.1	0.0	0.0	0.0	Gabon
-35.2	-19.8	12.3	26.3	0.2	0.1	0.0	0.0	0.0	0.0	0.0	Congo (Republic)
-41.7	0.9	-1.0	-12.4	0.2	0.1	0.1	0.1	0.1	0.0	0.0	Congo (Democratic Republic)
-49.8	-14.4	170.3	-17.2	0.1	0.2	0.1	0.1	0.2	0.2	0.2	Angola
-2.7	3.1	45.3	14.7	0.0	0.0	0.0	0.0	0.0	0.0	0.0	Ethiopia
-6.5	8.0	9.3	10.5	0.1	0.1	0.1	0.1	0.1	0.1	0.1	Kenya
-9.5	3.6	14.7	-6.2	0.1	0.0	0.0	0.0	0.0	0.0	0.0	Uganda
40.9	8.7	-52.8	7.5	0.0	0.0	0.1	0.1	0.0	0.0	0.0	Tanzania
0.7	8.0	-17.0	16.5	0.1	0.1	0.1	0.1	0.0	0.0	0.0	Madagascar
2.1	-18.2	-0.1	-4.4	0.2	0.1	0.1	0.1	0.1	0.1	0.1	Mauritius
-21.6	-10.9	-12.7	-1.7	0.1	0.1	0.1	0.0	0.0	0.0	0.0	Zimbabwe
-23.9	60.1	4.8	37.6	0.1	0.1	0.1	0.1	0.1	0.1	0.1	Namibia
-5.4	5.1	6.5	9.9	1.5	1.7	1.6	1.5	1.4	1.4	1.4	South Africa
<b>7.5</b>	<b>16.0</b>	<b>10.5</b>	<b>20.4</b>	<b>1.5</b>	<b>2.3</b>	<b>2.4</b>	<b>2.6</b>	<b>2.5</b>	<b>2.6</b>	<b>2.6</b>	<b>CEEC</b>
<b>-3.7</b>	<b>1.1</b>	<b>18.7</b>	<b>10.7</b>	<b>5.7</b>	<b>5.0</b>	<b>4.8</b>	<b>4.4</b>	<b>4.6</b>	<b>4.4</b>	<b>4.4</b>	<b>ACP</b>
<b>2.7</b>	<b>13.3</b>	<b>20.9</b>	<b>16.0</b>	<b>8.2</b>	<b>8.9</b>	<b>9.1</b>	<b>9.4</b>	<b>9.9</b>	<b>10.0</b>	<b>10.0</b>	<b>Mediterranean Basin</b>

## TRENDS IN EU25 TRADE BY PARTNER COUNTRY

## IMPORTS

Main partners	Value (Mio ECU/Euro)					
	1996	2002	2003	2004	2005	2006
<b>North America</b>	<b>124,890</b>	<b>198,785</b>	<b>173,505</b>	<b>174,932</b>	<b>180,038</b>	<b>199,445</b>
United States	113,140	181,867	157,385	158,364	162,545	179,208
Canada	11,511	16,625	15,836	16,267	17,170	19,913
<b>Central America and West Ind.</b>	<b>9,487</b>	<b>16,868</b>	<b>16,619</b>	<b>18,235</b>	<b>21,903</b>	<b>23,645</b>
Mexico	3,153	6,540	6,512	6,872	9,167	10,517
Bermuda	924	930	899	1,100	1,350	344
Guatemala	343	276	270	259	317	354
El Salvador	270	127	157	176	228	185
Costa Rica	813	2,787	2,644	3,069	3,040	3,005
Panama	423	679	564	487	744	1,007
Cuba	400	629	558	697	710	730
Bahamas	245	653	594	636	1,089	1,085
Dominican Republic	227	364	344	447	475	664
Cayman Islands	462	789	1,350	1,857	1,407	1,668
Jamaica	470	511	547	628	751	588
Trinidad and Tobago	215	504	458	483	509	1,332
Netherlands Antilles	369	134	113	100	128	322
<b>South America</b>	<b>24,617</b>	<b>39,295</b>	<b>39,338</b>	<b>44,936</b>	<b>50,197</b>	<b>62,244</b>
Colombia	2,181	2,416	2,367	2,961	3,254	3,566
Venezuela	1,527	2,722	1,897	2,103	3,748	6,120
Guinea	352	480	372	367	412	388
Ecuador	878	1,222	1,281	1,227	1,506	1,546
Peru	1,305	2,386	2,256	2,506	2,349	3,485
Brazil	10,442	18,081	18,781	21,208	23,449	26,396
Chile	3,184	4,886	4,946	7,207	8,015	12,198
Uruguay	409	602	610	632	611	700
Argentina	3,882	6,334	6,311	6,208	6,388	7,276
<b>Near and Middle East</b>	<b>25,808</b>	<b>42,309</b>	<b>41,876</b>	<b>49,724</b>	<b>69,546</b>	<b>76,167</b>
Lebanon	123	197	200	240	214	239
Syria	2,025	4,323	3,072	2,553	2,987	3,457
Iraq	1	2,750	1,552	2,535	3,607	5,036
India	8,594	13,608	13,975	16,234	18,915	22,518
Israel	5,260	8,969	7,859	8,610	9,579	9,795
Jordan	167	305	204	265	375	260
Saudi Arabia	9,331	12,352	12,991	16,266	22,574	23,744
Kuwait	1,589	1,813	1,930	2,263	3,195	4,059
Bahrain	95	385	346	341	505	605
Qatar	117	465	848	983	1,409	2,326
United Arab Emirates	955	2,915	3,913	5,326	9,843	5,814
Oman	172	436	238	360	453	413
<b>Other countries of Asia</b>	<b>168,361</b>	<b>315,971</b>	<b>329,164</b>	<b>368,806</b>	<b>410,377</b>	<b>474,402</b>
Uzbekistan	519	924	583	605	521	965
Kazakhstan	468	3,845	3,738	6,344	9,210	12,667
Pakistan	2,068	3,044	3,136	3,382	3,088	3,297
India	8,594	13,608	13,975	16,234	18,915	22,518
Bangladesh	1,474	3,261	3,653	4,274	4,109	5,303
Sri Lanka	990	1,482	1,432	1,550	1,581	1,894
China	30,044	89,610	105,389	127,463	158,481	192,530
Indonesia	7,107	10,976	10,405	10,349	10,754	12,174
Philippines	3,474	8,477	7,100	6,872	6,494	6,443
Thailand	7,596	11,980	11,808	12,886	13,008	14,581
Vietnam	1,436	4,696	4,800	5,275	5,532	6,830
Malaysia	9,419	16,121	15,749	15,594	15,960	17,752
Brunei	416	81	51	74	73	114
Singapore	9,276	14,292	14,843	16,860	18,358	19,262
South Korea	11,108	24,276	25,718	30,295	33,879	40,045
Japan	52,556	73,328	72,005	74,204	73,417	76,613
Taiwan	13,272	23,226	22,367	23,598	23,833	26,385
Hong Kong	7,262	10,185	9,906	9,950	10,668	12,233
Macao	569	725	704	759	392	540
<b>Oceania</b>	<b>7,830</b>	<b>12,627</b>	<b>13,050</b>	<b>12,961</b>	<b>14,423</b>	<b>15,796</b>
Australia	5,227	9,033	8,926	8,710	9,486	11,084
New Zealand	1,879	2,727	2,743	2,768	2,964	3,022
New Caledonia	185	207	279	249	299	472
<b>Latin America</b>	<b>30,240</b>	<b>50,743</b>	<b>50,329</b>	<b>56,924</b>	<b>64,905</b>	<b>78,794</b>
<b>OPEC</b>	<b>43,981</b>	<b>68,532</b>	<b>72,261</b>	<b>82,200</b>	<b>115,659</b>	<b>134,398</b>
<b>DAE</b>	<b>57,934</b>	<b>100,079</b>	<b>100,391</b>	<b>109,183</b>	<b>115,707</b>	<b>130,258</b>

# TRENDS IN EU25 TRADE BY PARTNER COUNTRY

2B

## IMPORTS

Annual variation (%)				Share (%)						Main partners
03/02	04/03	05/04	06/05	1996	2002	2003	2004	2005	2006	
<b>-12.7</b>	<b>0.8</b>	<b>2.9</b>	<b>10.8</b>	<b>23.2</b>	<b>21.1</b>	<b>18.4</b>	<b>16.9</b>	<b>15.2</b>	<b>14.6</b>	<b>North America</b>
-13.5	0.6	2.6	10.3	21.0	19.3	16.7	15.3	13.7	13.1	United States
-4.7	2.7	5.5	16.0	2.1	1.8	1.7	1.6	1.5	1.5	Canada
<b>-1.5</b>	<b>9.7</b>	<b>20.1</b>	<b>8.0</b>	<b>1.8</b>	<b>1.8</b>	<b>1.8</b>	<b>1.8</b>	<b>1.9</b>	<b>1.7</b>	<b>Central America and West Ind.</b>
-0.4	5.5	33.4	14.7	0.6	0.7	0.7	0.7	0.8	0.8	Mexico
-3.4	22.4	22.7	-74.5	0.2	0.1	0.1	0.1	0.1	0.0	Bermuda
-2.0	-3.9	22.0	11.9	0.1	0.0	0.0	0.0	0.0	0.0	Guatemala
23.0	12.3	29.6	-19.1	0.1	0.0	0.0	0.0	0.0	0.0	El Salvador
-5.1	16.1	-1.0	-1.1	0.2	0.3	0.3	0.3	0.3	0.2	Costa Rica
-16.9	-13.7	52.7	35.4	0.1	0.1	0.1	0.0	0.1	0.1	Panama
-11.4	25.0	1.9	2.7	0.1	0.1	0.1	0.1	0.1	0.1	Cuba
-9.0	7.1	71.1	-0.4	0.0	0.1	0.1	0.1	0.1	0.1	Bahamas
-5.4	29.8	6.3	39.8	0.0	0.0	0.0	0.0	0.0	0.0	Dominican Republic
71.2	37.5	-24.2	18.6	0.1	0.1	0.1	0.2	0.1	0.1	Cayman Islands
7.1	14.9	19.6	-21.8	0.1	0.1	0.1	0.1	0.1	0.0	Jamaica
-9.2	5.4	5.5	161.6	0.0	0.1	0.0	0.0	0.0	0.1	Trinidad and Tobago
-15.5	-11.8	28.7	150.8	0.1	0.0	0.0	0.0	0.0	0.0	Netherlands Antilles
<b>0.1</b>	<b>14.2</b>	<b>11.7</b>	<b>24.0</b>	<b>4.6</b>	<b>4.2</b>	<b>4.2</b>	<b>4.4</b>	<b>4.2</b>	<b>4.6</b>	<b>South America</b>
-2.0	25.1	9.9	9.6	0.4	0.3	0.3	0.3	0.3	0.3	Colombia
-30.3	10.9	78.2	63.3	0.3	0.3	0.2	0.2	0.3	0.4	Venezuela
-22.4	-1.5	12.2	-5.8	0.1	0.1	0.0	0.0	0.0	0.0	Guinea
4.8	-4.2	22.7	2.7	0.2	0.1	0.1	0.1	0.1	0.1	Ecuador
-5.5	11.1	-6.3	48.4	0.2	0.3	0.2	0.2	0.2	0.3	Peru
3.9	12.9	10.6	12.6	1.9	1.9	2.0	2.1	2.0	1.9	Brazil
1.2	45.7	11.2	52.2	0.6	0.5	0.5	0.7	0.7	0.9	Chile
1.2	3.6	-3.3	14.6	0.1	0.1	0.1	0.1	0.1	0.1	Uruguay
-0.4	-1.6	2.9	13.9	0.7	0.7	0.7	0.6	0.5	0.5	Argentina
<b>-1.0</b>	<b>18.7</b>	<b>39.9</b>	<b>9.5</b>	<b>4.8</b>	<b>4.5</b>	<b>4.5</b>	<b>4.8</b>	<b>5.9</b>	<b>5.6</b>	<b>Near and Middle East</b>
1.5	20.2	-10.9	11.5	0.0	0.0	0.0	0.0	0.0	0.0	Lebanon
-28.9	-16.9	17.0	15.7	0.4	0.5	0.3	0.2	0.3	0.3	Syria
-43.6	63.3	42.2	39.6	0.0	0.3	0.2	0.2	0.3	0.4	Iraq
2.7	16.2	16.5	19.0	1.6	1.4	1.5	1.6	1.6	1.7	India
-12.4	9.6	11.2	2.3	1.0	1.0	0.8	0.8	0.8	0.7	Israel
-33.0	29.8	41.7	-30.6	0.0	0.0	0.0	0.0	0.0	0.0	Jordan
5.2	25.2	38.8	5.2	1.7	1.3	1.4	1.6	1.9	1.7	Saudi Arabia
6.5	17.2	41.2	27.1	0.3	0.2	0.2	0.2	0.3	0.3	Kuwait
-10.3	-1.4	48.1	19.9	0.0	0.0	0.0	0.0	0.0	0.0	Bahrain
82.5	15.9	43.3	65.1	0.0	0.0	0.1	0.1	0.1	0.2	Qatar
34.2	36.1	84.8	-40.9	0.2	0.3	0.4	0.5	0.8	0.4	United Arab Emirates
-45.3	51.1	26.0	-9.0	0.0	0.0	0.0	0.0	0.0	0.0	Oman
<b>4.2</b>	<b>12.0</b>	<b>11.3</b>	<b>15.6</b>	<b>31.3</b>	<b>33.5</b>	<b>35.0</b>	<b>35.7</b>	<b>34.7</b>	<b>34.8</b>	<b>Other countries of Asia</b>
-36.9	3.6	-13.8	85.2	0.1	0.1	0.1	0.1	0.0	0.1	Uzbekistan
-2.8	69.7	45.2	37.5	0.1	0.4	0.4	0.6	0.8	0.9	Kazakhstan
3.0	7.9	-8.7	6.8	0.4	0.3	0.3	0.3	0.3	0.2	Pakistan
2.7	16.2	16.5	19.0	1.6	1.4	1.5	1.6	1.6	1.7	India
12.0	17.0	-3.8	29.0	0.3	0.3	0.4	0.4	0.3	0.4	Bangladesh
-3.4	8.3	2.0	19.8	0.2	0.2	0.2	0.2	0.1	0.1	Sri Lanka
17.6	20.9	24.3	21.5	5.6	9.5	11.2	12.3	13.4	14.1	China
-5.2	-0.5	3.9	13.2	1.3	1.2	1.1	1.0	0.9	0.9	Indonesia
-16.2	-3.2	-5.5	-0.8	0.6	0.9	0.8	0.7	0.5	0.5	Philippines
-1.4	9.1	0.9	12.1	1.4	1.3	1.3	1.2	1.1	1.1	Thailand
2.2	9.9	4.9	23.5	0.3	0.5	0.5	0.5	0.5	0.5	Vietnam
-2.3	-1.0	2.3	11.2	1.8	1.7	1.7	1.5	1.3	1.3	Malaysia
-36.7	44.0	-1.4	56.4	0.1	0.0	0.0	0.0	0.0	0.0	Brunei
3.9	13.6	8.9	4.9	1.7	1.5	1.6	1.6	1.6	1.4	Singapore
5.9	17.8	11.8	18.2	2.1	2.6	2.7	2.9	2.9	2.9	South Korea
-1.8	3.1	-1.1	4.4	9.8	7.8	7.7	7.2	6.2	5.6	Japan
-3.7	5.5	1.0	10.7	2.5	2.5	2.4	2.3	2.0	1.9	Taiwan
-2.7	0.4	7.2	14.7	1.4	1.1	1.1	1.0	0.9	0.9	Hong Kong
-2.8	7.7	-48.3	37.7	0.1	0.1	0.1	0.1	0.0	0.0	Macao
<b>3.4</b>	<b>-0.7</b>	<b>11.3</b>	<b>9.5</b>	<b>1.5</b>	<b>1.3</b>	<b>1.4</b>	<b>1.3</b>	<b>1.2</b>	<b>1.2</b>	<b>Oceania</b>
-1.2	-2.4	8.9	16.8	1.0	1.0	0.9	0.8	0.8	0.8	Australia
0.6	0.9	7.1	2.0	0.3	0.3	0.3	0.3	0.3	0.2	New Zealand
34.9	-10.5	19.9	57.8	0.0	0.0	0.0	0.0	0.0	0.0	New Caledonia
<b>-0.8</b>	<b>13.1</b>	<b>14.0</b>	<b>21.4</b>	<b>5.6</b>	<b>5.4</b>	<b>5.3</b>	<b>5.5</b>	<b>5.5</b>	<b>5.8</b>	<b>Latin America</b>
<b>5.4</b>	<b>13.8</b>	<b>40.7</b>	<b>16.2</b>	<b>8.2</b>	<b>7.3</b>	<b>7.7</b>	<b>8.0</b>	<b>9.8</b>	<b>9.9</b>	<b>OPEC</b>
<b>0.3</b>	<b>8.8</b>	<b>6.0</b>	<b>12.6</b>	<b>10.8</b>	<b>10.6</b>	<b>10.7</b>	<b>10.6</b>	<b>9.8</b>	<b>9.5</b>	<b>DAE</b>

## TRENDS IN EU27 TRADE BY PARTNER COUNTRY

## IMPORTS

Main partners	Value (Mio ECU/Euro)					
	1999	2002	2003	2004	2005	2006
<b>Extra EU27</b>	<b>743,297</b>	<b>936,972</b>	<b>935,246</b>	<b>1,027,536</b>	<b>1,179,850</b>	<b>1,360,662</b>
<b>Europe excluding EU27</b>	<b>149,172</b>	<b>217,234</b>	<b>227,353</b>	<b>257,359</b>	<b>307,676</b>	<b>364,204</b>
Iceland	1,338	1,847	1,693	1,768	1,781	2,039
Norway	30,418	48,016	51,020	55,294	67,181	79,270
Liechtenstein	776	948	993	1,013	1,049	1,119
Switzerland	55,122	61,686	59,089	62,005	66,600	71,834
Faroe Islands	379	483	470	429	388	378
Andorra	42	60	69	83	111	120
Gibraltar	134	86	198	271	221	123
San Marino	65	93	83	88	89	93
Vatican City State	1	3	7	3	2	3
Turkey	15,958	24,591	27,257	32,736	36,078	41,789
Albania	232	336	360	398	417	498
Ukraine	3,295	6,652	6,580	8,458	8,656	9,937
Belarus	1,000	1,572	2,015	2,666	3,415	4,444
Moldova	212	344	430	520	435	558
Russia	35,903	64,493	70,663	83,954	112,613	140,852
Croatia	2,472	3,111	3,347	4,004	4,077	4,929
Bosnia-Herzegovina	426	722	848	1,019	1,371	1,726
Serbia and Montenegro	728	1,580	1,528	1,832	2,164	:
Serbia, including Kosovo	:	:	:	:	:	2,895
Montenegro	:	:	:	:	:	293
Former Yugoslav Republic of Macedonia	668	612	701	820	1,018	1,306
<b>AFRICA</b>	<b>58,202</b>	<b>82,463</b>	<b>82,864</b>	<b>87,641</b>	<b>110,330</b>	<b>126,469</b>
<b>North Africa</b>	<b>27,944</b>	<b>39,898</b>	<b>41,820</b>	<b>46,544</b>	<b>61,887</b>	<b>72,789</b>
Canary Islands	19	26	29	36	31	29
Morocco	5,679	6,425	6,368	6,586	9,103	7,211
Algeria	7,894	14,410	14,594	15,253	20,887	24,160
Tunisia	4,852	6,168	6,250	6,754	6,811	7,639
Libya	6,956	9,520	10,995	13,673	19,814	26,073
Egypt	2,542	3,335	3,577	4,235	5,231	7,669
Sudan	194	270	236	255	176	113
Mauritania	321	376	322	345	458	542
Senegal	445	410	339	320	521	306
Guinea	406	505	393	396	445	409
Liberia	415	566	1,039	1,067	926	882
Ivory Coast	2,190	2,649	2,677	2,207	1,978	2,495
Ghana	1,206	1,130	1,058	1,038	978	1,115
Benin	42	60	39	33	33	71
Nigeria	2,814	5,028	6,186	5,235	8,389	10,785
Cameroon	1,326	1,563	1,731	1,646	1,985	2,740
Gabon	1,025	610	536	559	572	608
Congo (Republic)	295	505	328	263	297	390
Congo (Democratic Republic)	878	1,245	725	733	725	635
Angola	769	2,265	1,137	974	2,633	2,181
Ethiopia	185	197	191	197	286	327
Kenya	847	865	810	875	957	1,058
Uganda	325	281	255	264	304	286
Tanzania	247	443	624	679	322	346
Madagascar	506	506	509	550	458	532
Mauritius	1,159	1,349	1,380	1,127	1,128	1,076
Zimbabwe	812	661	516	461	401	394
Namibia	509	747	568	909	953	1,311
South Africa	10,864	15,916	15,057	15,812	16,835	18,520
<b>CEEC</b>	<b>4,528</b>	<b>6,362</b>	<b>6,784</b>	<b>8,073</b>	<b>9,058</b>	<b>11,646</b>
<b>ACP</b>	<b>33,710</b>	<b>47,299</b>	<b>45,547</b>	<b>46,023</b>	<b>54,620</b>	<b>60,447</b>
<b>Mediterranean Basin</b>	<b>59,331</b>	<b>84,989</b>	<b>87,563</b>	<b>99,474</b>	<b>120,622</b>	<b>140,343</b>



# TRENDS IN EU27 TRADE BY PARTNER COUNTRY

2B

## IMPORTS

Annual variation (%)				Share (%)						Main partners
03/02	04/03	05/04	06/05	1999	2002	2003	2004	2005	2006	
<b>-0.2</b>	<b>9.9</b>	<b>14.8</b>	<b>15.3</b>	<b>100.0</b>	<b>100.0</b>	<b>100.0</b>	<b>100.0</b>	<b>100.0</b>	<b>100.0</b>	<b>Extra EU27</b>
<b>4.7</b>	<b>13.2</b>	<b>19.6</b>	<b>18.4</b>	<b>20.1</b>	<b>23.2</b>	<b>24.3</b>	<b>25.0</b>	<b>26.1</b>	<b>26.8</b>	<b>Europe excluding EU27</b>
-8.3	4.4	0.8	14.5	0.2	0.2	0.2	0.2	0.2	0.1	Iceland
6.3	8.4	21.5	18.0	4.1	5.1	5.5	5.4	5.7	5.8	Norway
4.7	2.1	3.5	6.7	0.1	0.1	0.1	0.1	0.1	0.1	Liechtenstein
-4.2	4.9	7.4	7.9	7.4	6.6	6.3	6.0	5.6	5.3	Switzerland
-2.7	-8.9	-9.6	-2.4	0.1	0.1	0.1	0.0	0.0	0.0	Faroe Islands
16.3	19.0	34.0	8.7	0.0	0.0	0.0	0.0	0.0	0.0	Andorra
131.1	36.4	-18.3	-44.5	0.0	0.0	0.0	0.0	0.0	0.0	Gibraltar
-10.3	6.1	0.7	4.2	0.0	0.0	0.0	0.0	0.0	0.0	San Marino
139.0	-64.0	-6.1	8.3	0.0	0.0	0.0	0.0	0.0	0.0	Vatican City State
10.8	20.1	10.2	15.8	2.1	2.6	2.9	3.2	3.1	3.1	Turkey
7.1	10.4	4.8	19.4	0.0	0.0	0.0	0.0	0.0	0.0	Albania
-1.1	28.5	2.3	14.8	0.4	0.7	0.7	0.8	0.7	0.7	Ukraine
28.2	32.3	28.1	30.1	0.1	0.2	0.2	0.3	0.3	0.3	Belarus
25.1	20.8	-16.4	28.4	0.0	0.0	0.0	0.1	0.0	0.0	Moldova
9.6	18.8	34.1	25.1	4.8	6.9	7.6	8.2	9.5	10.4	Russia
7.6	19.6	1.8	20.9	0.3	0.3	0.4	0.4	0.3	0.4	Croatia
17.5	20.1	34.6	25.9	0.1	0.1	0.1	0.1	0.1	0.1	Bosnia-Herzegovina
-3.3	19.9	18.1	:	0.1	0.2	0.2	0.2	0.2	:	Serbia and Montenegro
:	:	:	:	:	:	:	:	:	0.2	Serbia, including Kosovo
:	:	:	:	:	:	:	:	:	0.0	Montenegro
14.5	17.1	24.1	28.3	0.1	0.1	0.1	0.1	0.1	0.1	Former Yugoslav Republic of Macedonia
<b>0.5</b>	<b>5.8</b>	<b>25.9</b>	<b>14.6</b>	<b>7.8</b>	<b>8.8</b>	<b>8.9</b>	<b>8.5</b>	<b>9.4</b>	<b>9.3</b>	<b>AFRICA</b>
<b>4.8</b>	<b>11.3</b>	<b>33.0</b>	<b>17.6</b>	<b>3.8</b>	<b>4.3</b>	<b>4.5</b>	<b>4.5</b>	<b>5.2</b>	<b>5.3</b>	<b>North Africa</b>
11.6	24.1	-12.4	-6.4	0.0	0.0	0.0	0.0	0.0	0.0	Canary Islands
-0.9	3.4	38.2	-20.8	0.8	0.7	0.7	0.6	0.8	0.5	Morocco
1.3	4.5	36.9	15.7	1.1	1.5	1.6	1.5	1.8	1.8	Algeria
1.3	8.1	0.8	12.2	0.7	0.7	0.7	0.7	0.6	0.6	Tunisia
15.5	24.4	44.9	31.6	0.9	1.0	1.2	1.3	1.7	1.9	Libya
7.3	18.4	23.5	46.6	0.3	0.4	0.4	0.4	0.4	0.6	Egypt
-12.6	8.0	-30.8	-35.9	0.0	0.0	0.0	0.0	0.0	0.0	Sudan
-14.4	7.3	32.8	18.2	0.0	0.0	0.0	0.0	0.0	0.0	Mauritania
-17.3	-5.4	62.8	-41.4	0.1	0.0	0.0	0.0	0.0	0.0	Senegal
-22.2	0.8	12.2	-8.0	0.1	0.1	0.0	0.0	0.0	0.0	Guinea
83.6	2.7	-13.2	-4.8	0.1	0.1	0.1	0.1	0.1	0.1	Liberia
1.1	-17.6	-10.4	26.1	0.3	0.3	0.3	0.2	0.2	0.2	Ivory Coast
-6.4	-1.9	-5.8	14.0	0.2	0.1	0.1	0.1	0.1	0.1	Ghana
-35.6	-15.1	0.2	116.6	0.0	0.0	0.0	0.0	0.0	0.0	Benin
23.0	-15.4	60.3	28.6	0.4	0.5	0.7	0.5	0.7	0.8	Nigeria
10.8	-4.9	20.6	38.0	0.2	0.2	0.2	0.2	0.2	0.2	Cameroon
-12.1	4.4	2.3	6.4	0.1	0.1	0.1	0.1	0.0	0.0	Gabon
-35.2	-19.8	12.9	31.5	0.0	0.1	0.0	0.0	0.0	0.0	Congo (Republic)
-41.7	1.1	-1.1	-12.4	0.1	0.1	0.1	0.1	0.1	0.1	Congo (Democratic Republic)
-49.8	-14.4	170.3	-17.2	0.1	0.2	0.1	0.1	0.2	0.2	Angola
-2.9	3.1	45.0	14.3	0.0	0.0	0.0	0.0	0.0	0.0	Ethiopia
-6.4	8.1	9.4	10.6	0.1	0.1	0.1	0.1	0.1	0.1	Kenya
-9.5	3.8	15.1	-6.1	0.0	0.0	0.0	0.0	0.0	0.0	Uganda
40.9	8.8	-52.5	7.5	0.0	0.0	0.1	0.1	0.0	0.0	Tanzania
0.7	8.0	-16.8	16.3	0.1	0.1	0.1	0.1	0.0	0.0	Madagascar
2.3	-18.3	0.1	-4.6	0.2	0.1	0.1	0.1	0.1	0.1	Mauritius
-22.0	-10.6	-13.1	-1.6	0.1	0.1	0.1	0.0	0.0	0.0	Zimbabwe
-24.0	60.1	4.8	37.6	0.1	0.1	0.1	0.1	0.1	0.1	Namibia
-5.4	5.0	6.5	10.0	1.5	1.7	1.6	1.5	1.4	1.4	South Africa
<b>6.6</b>	<b>19.0</b>	<b>12.2</b>	<b>28.6</b>	<b>0.6</b>	<b>0.7</b>	<b>0.7</b>	<b>0.8</b>	<b>0.8</b>	<b>0.9</b>	<b>CEEC</b>
<b>-3.7</b>	<b>1.0</b>	<b>18.7</b>	<b>10.7</b>	<b>4.5</b>	<b>5.0</b>	<b>4.9</b>	<b>4.5</b>	<b>4.6</b>	<b>4.4</b>	<b>ACP</b>
<b>3.0</b>	<b>13.6</b>	<b>21.3</b>	<b>16.3</b>	<b>8.0</b>	<b>9.1</b>	<b>9.4</b>	<b>9.7</b>	<b>10.2</b>	<b>10.3</b>	<b>Mediterranean Basin</b>

## TRENDS IN EU27 TRADE BY PARTNER COUNTRY

## IMPORTS

Main partners	Value (Mio ECU/Euro)					
	1999	2002	2003	2004	2005	2006
<b>North America</b>	<b>180,066</b>	<b>199,616</b>	<b>174,369</b>	<b>176,110</b>	<b>181,502</b>	<b>201,081</b>
United States	165,861	182,621	158,125	159,371	163,802	180,578
Canada	14,002	16,703	15,960	16,438	17,377	20,179
<b>Central America and West Ind.</b>	<b>12,578</b>	<b>16,939</b>	<b>16,718</b>	<b>18,304</b>	<b>22,012</b>	<b>23,756</b>
Mexico	4,949	6,565	6,547	6,905	9,246	10,594
Bermuda	677	930	899	1,100	1,350	344
Guatemala	418	281	277	260	318	357
El Salvador	171	127	157	182	228	185
Costa Rica	1,786	2,790	2,652	3,080	3,052	3,019
Panama	373	681	566	488	748	1,009
Cuba	524	657	578	710	716	739
Bahamas	473	653	594	637	1,089	1,085
Dominican Republic	226	364	344	447	476	665
Cayman Islands	785	789	1,350	1,857	1,407	1,668
Jamaica	547	514	567	629	751	588
Trinidad and Tobago	321	504	458	483	509	1,332
Netherlands Antilles	187	134	113	100	128	322
<b>South America</b>	<b>30,459</b>	<b>39,750</b>	<b>39,866</b>	<b>45,776</b>	<b>51,273</b>	<b>63,732</b>
Colombia	2,136	2,423	2,373	2,970	3,265	3,576
Venezuela	1,772	2,744	1,919	2,128	3,773	6,129
Guinea	406	505	393	396	445	409
Ecuador	1,096	1,250	1,315	1,269	1,564	1,609
Peru	1,497	2,435	2,296	2,575	2,441	3,625
Brazil	14,066	18,359	19,112	21,719	24,101	27,213
Chile	3,644	4,911	5,001	7,354	8,157	12,530
Uruguay	481	606	614	635	619	708
Argentina	4,900	6,374	6,344	6,242	6,475	7,385
<b>Near and Middle East</b>	<b>32,436</b>	<b>42,599</b>	<b>42,116</b>	<b>50,112</b>	<b>70,019</b>	<b>76,793</b>
Lebanon	220	199	202	243	216	242
Syria	2,208	4,433	3,101	2,567	3,012	3,483
Iraq	3,687	2,750	1,554	2,538	3,607	5,036
India	10,454	13,682	14,064	16,369	19,086	22,732
Israel	8,159	9,103	7,976	8,750	9,749	9,991
Jordan	179	310	218	284	391	266
Saudi Arabia	8,477	12,357	12,994	16,275	22,601	23,755
Kuwait	1,475	1,813	1,931	2,263	3,195	4,060
Bahrain	263	387	346	341	505	606
Qatar	235	465	848	983	1,409	2,326
United Arab Emirates	1,884	2,921	3,938	5,358	9,855	5,825
Oman	142	437	239	360	454	413
<b>Other countries of Asia</b>	<b>259,097</b>	<b>318,416</b>	<b>331,905</b>	<b>372,594</b>	<b>415,701</b>	<b>481,234</b>
Uzbekistan	520	939	596	618	529	1,093
Kazakhstan	1,992	4,230	4,062	6,933	10,276	13,979
Pakistan	2,291	3,050	3,144	3,395	3,105	3,317
India	10,454	13,682	14,064	16,369	19,086	22,732
Bangladesh	2,153	3,266	3,656	4,277	4,117	5,315
Sri Lanka	1,333	1,484	1,433	1,552	1,584	1,898
China	52,597	90,148	106,220	128,692	160,364	195,061
Indonesia	9,238	11,094	10,539	10,434	10,861	12,271
Philippines	6,560	8,506	7,134	6,912	6,534	6,499
Thailand	10,576	12,047	11,893	12,985	13,128	14,750
Vietnam	3,362	4,727	4,826	5,303	5,569	6,885
Malaysia	13,936	16,204	15,841	15,714	16,096	17,921
Brunei	101	81	51	74	73	114
Singapore	13,648	14,339	14,903	16,919	18,420	19,333
South Korea	20,504	24,563	26,003	30,670	34,438	40,807
Japan	75,408	73,651	72,391	74,709	74,063	77,388
Taiwan	21,324	23,505	22,612	23,890	24,110	26,724
Hong Kong	10,974	10,230	9,949	9,986	10,709	12,291
Macao	661	725	704	759	392	541
<b>Oceania</b>	<b>10,155</b>	<b>12,685</b>	<b>13,154</b>	<b>13,065</b>	<b>14,557</b>	<b>15,935</b>
Australia	7,123	9,088	9,026	8,807	9,585	11,201
New Zealand	2,233	2,729	2,745	2,771	2,969	3,031
New Caledonia	143	207	279	249	299	472
<b>Latin America</b>	<b>38,903</b>	<b>51,266</b>	<b>50,934</b>	<b>57,833</b>	<b>66,088</b>	<b>80,391</b>
<b>OPEC</b>	<b>49,233</b>	<b>68,723</b>	<b>72,459</b>	<b>82,366</b>	<b>115,928</b>	<b>134,784</b>
<b>DAE</b>	<b>90,963</b>	<b>100,889</b>	<b>101,201</b>	<b>110,164</b>	<b>116,901</b>	<b>131,825</b>

# TRENDS IN EU27 TRADE BY PARTNER COUNTRY

2B

## IMPORTS

Annual variation (%)				Share (%)						Main partners
03/02	04/03	05/04	06/05	1999	2002	2003	2004	2005	2006	
<b>-12.6</b>	<b>1.0</b>	<b>3.1</b>	<b>10.8</b>	<b>24.2</b>	<b>21.3</b>	<b>18.6</b>	<b>17.1</b>	<b>15.4</b>	<b>14.8</b>	<b>North America</b>
-13.4	0.8	2.8	10.2	22.3	19.5	16.9	15.5	13.9	13.3	United States
-4.4	3.0	5.7	16.1	1.9	1.8	1.7	1.6	1.5	1.5	Canada
<b>-1.3</b>	<b>9.5</b>	<b>20.3</b>	<b>7.9</b>	<b>1.7</b>	<b>1.8</b>	<b>1.8</b>	<b>1.8</b>	<b>1.9</b>	<b>1.7</b>	<b>Central America and West Ind.</b>
-0.3	5.5	33.9	14.6	0.7	0.7	0.7	0.7	0.8	0.8	Mexico
-3.4	22.4	22.7	-74.5	0.1	0.1	0.1	0.1	0.1	0.0	Bermuda
-1.5	-6.0	22.2	12.3	0.1	0.0	0.0	0.0	0.0	0.0	Guatemala
23.0	15.8	25.7	-19.0	0.0	0.0	0.0	0.0	0.0	0.0	El Salvador
-4.9	16.1	-0.9	-1.1	0.2	0.3	0.3	0.3	0.3	0.2	Costa Rica
-16.9	-13.7	53.4	34.8	0.1	0.1	0.1	0.0	0.1	0.1	Panama
-12.1	22.9	0.9	3.2	0.1	0.1	0.1	0.1	0.1	0.1	Cuba
-9.0	7.1	71.0	-0.3	0.1	0.1	0.1	0.1	0.1	0.1	Bahamas
-5.4	30.0	6.3	39.8	0.0	0.0	0.0	0.0	0.0	0.0	Dominican Republic
71.2	37.5	-24.2	18.6	0.1	0.1	0.1	0.2	0.1	0.1	Cayman Islands
10.4	10.8	19.6	-21.8	0.1	0.1	0.1	0.1	0.1	0.0	Jamaica
-9.2	5.4	5.5	161.6	0.0	0.1	0.0	0.0	0.0	0.1	Trinidad and Tobago
-15.5	-11.7	28.6	150.8	0.0	0.0	0.0	0.0	0.0	0.0	Netherlands Antilles
<b>0.3</b>	<b>14.8</b>	<b>12.0</b>	<b>24.3</b>	<b>4.1</b>	<b>4.2</b>	<b>4.3</b>	<b>4.5</b>	<b>4.3</b>	<b>4.7</b>	<b>South America</b>
-2.1	25.1	9.9	9.5	0.3	0.3	0.3	0.3	0.3	0.3	Colombia
-30.1	10.9	77.3	62.4	0.2	0.3	0.2	0.2	0.3	0.5	Venezuela
-22.2	0.8	12.2	-8.0	0.1	0.1	0.0	0.0	0.0	0.0	Guinea
5.2	-3.5	23.2	2.9	0.1	0.1	0.1	0.1	0.1	0.1	Ecuador
-5.7	12.1	-5.2	48.5	0.2	0.3	0.2	0.3	0.2	0.3	Peru
4.1	13.6	11.0	12.9	1.9	2.0	2.0	2.1	2.0	2.0	Brazil
1.8	47.1	10.9	53.6	0.5	0.5	0.5	0.7	0.7	0.9	Chile
1.4	3.4	-2.6	14.4	0.1	0.1	0.1	0.1	0.1	0.1	Uruguay
-0.5	-1.6	3.7	14.0	0.7	0.7	0.7	0.6	0.5	0.5	Argentina
<b>-1.1</b>	<b>19.0</b>	<b>39.7</b>	<b>9.7</b>	<b>4.4</b>	<b>4.5</b>	<b>4.5</b>	<b>4.9</b>	<b>5.9</b>	<b>5.6</b>	<b>Near and Middle East</b>
1.5	20.7	-11.0	11.9	0.0	0.0	0.0	0.0	0.0	0.0	Lebanon
-30.1	-17.2	17.3	15.7	0.3	0.5	0.3	0.2	0.3	0.3	Syria
-43.5	63.3	42.1	39.6	0.5	0.3	0.2	0.2	0.3	0.4	Iraq
2.8	16.4	16.6	19.1	1.4	1.5	1.5	1.6	1.6	1.7	India
-12.4	9.7	11.4	2.5	1.1	1.0	0.9	0.9	0.8	0.7	Israel
-29.8	30.2	37.8	-32.1	0.0	0.0	0.0	0.0	0.0	0.0	Jordan
5.1	25.3	38.9	5.1	1.1	1.3	1.4	1.6	1.9	1.7	Saudi Arabia
6.5	17.2	41.2	27.1	0.2	0.2	0.2	0.2	0.3	0.3	Kuwait
-10.6	-1.5	48.1	19.9	0.0	0.0	0.0	0.0	0.0	0.0	Bahrain
82.5	15.9	43.3	65.1	0.0	0.0	0.1	0.1	0.1	0.2	Qatar
34.8	36.1	83.9	-40.9	0.3	0.3	0.4	0.5	0.8	0.4	United Arab Emirates
-45.4	50.9	26.0	-8.9	0.0	0.0	0.0	0.0	0.0	0.0	Oman
<b>4.2</b>	<b>12.3</b>	<b>11.6</b>	<b>15.8</b>	<b>34.9</b>	<b>34.0</b>	<b>35.5</b>	<b>36.3</b>	<b>35.2</b>	<b>35.4</b>	<b>Other countries of Asia</b>
-36.6	3.7	-14.4	106.6	0.1	0.1	0.1	0.1	0.0	0.1	Uzbekistan
-4.0	70.7	48.2	36.0	0.3	0.5	0.4	0.7	0.9	1.0	Kazakhstan
3.1	8.0	-8.5	6.8	0.3	0.3	0.3	0.3	0.3	0.2	Pakistan
2.8	16.4	16.6	19.1	1.4	1.5	1.5	1.6	1.6	1.7	India
12.0	17.0	-3.8	29.1	0.3	0.3	0.4	0.4	0.3	0.4	Bangladesh
-3.4	8.3	2.0	19.8	0.2	0.2	0.2	0.2	0.1	0.1	Sri Lanka
17.8	21.2	24.6	21.6	7.1	9.6	11.4	12.5	13.6	14.3	China
-5.0	-1.0	4.1	13.0	1.2	1.2	1.1	1.0	0.9	0.9	Indonesia
-16.1	-3.1	-5.5	-0.5	0.9	0.9	0.8	0.7	0.6	0.5	Philippines
-1.3	9.2	1.1	12.4	1.4	1.3	1.3	1.3	1.1	1.1	Thailand
2.1	9.9	5.0	23.6	0.5	0.5	0.5	0.5	0.5	0.5	Vietnam
-2.2	-0.8	2.4	11.3	1.9	1.7	1.7	1.5	1.4	1.3	Malaysia
-36.7	44.0	-1.4	56.4	0.0	0.0	0.0	0.0	0.0	0.0	Brunei
3.9	13.5	8.9	5.0	1.8	1.5	1.6	1.6	1.6	1.4	Singapore
5.9	17.9	12.3	18.5	2.8	2.6	2.8	3.0	2.9	3.0	South Korea
-1.7	3.2	-0.9	4.5	10.1	7.9	7.7	7.3	6.3	5.7	Japan
-3.8	5.7	0.9	10.8	2.9	2.5	2.4	2.3	2.0	2.0	Taiwan
-2.8	0.4	7.2	14.8	1.5	1.1	1.1	1.0	0.9	0.9	Hong Kong
-2.8	7.8	-48.3	37.9	0.1	0.1	0.1	0.1	0.0	0.0	Macao
<b>3.7</b>	<b>-0.7</b>	<b>11.4</b>	<b>9.5</b>	<b>1.4</b>	<b>1.4</b>	<b>1.4</b>	<b>1.3</b>	<b>1.2</b>	<b>1.2</b>	<b>Oceania</b>
-0.7	-2.4	8.8	16.9	1.0	1.0	1.0	0.9	0.8	0.8	Australia
0.6	1.0	7.1	2.1	0.3	0.3	0.3	0.3	0.3	0.2	New Zealand
34.9	-10.5	19.9	57.8	0.0	0.0	0.0	0.0	0.0	0.0	New Caledonia
<b>-0.6</b>	<b>13.5</b>	<b>14.3</b>	<b>21.6</b>	<b>5.2</b>	<b>5.5</b>	<b>5.4</b>	<b>5.6</b>	<b>5.6</b>	<b>5.9</b>	<b>Latin America</b>
<b>5.4</b>	<b>13.7</b>	<b>40.7</b>	<b>16.3</b>	<b>6.6</b>	<b>7.3</b>	<b>7.7</b>	<b>8.0</b>	<b>9.8</b>	<b>9.9</b>	<b>OPEC</b>
<b>0.3</b>	<b>8.9</b>	<b>6.1</b>	<b>12.8</b>	<b>12.2</b>	<b>10.8</b>	<b>10.8</b>	<b>10.7</b>	<b>9.9</b>	<b>9.7</b>	<b>DAE</b>

## TRENDS IN EU25 TRADE BY PARTNER COUNTRY

## TRADE BALANCE

Main partners	Value (Mio ECU/Euro)					
	1996	2002	2003	2004	2005	2006
<b>Extra EU25</b>	<b>27,071</b>	<b>-38,921</b>	<b>-57,872</b>	<b>-63,099</b>	<b>-111,922</b>	<b>-174,918</b>
<b>Europe excluding EU25</b>	<b>12,622</b>	<b>-17,050</b>	<b>-18,521</b>	<b>-16,017</b>	<b>-31,984</b>	<b>-42,013</b>
Iceland	-52	-419	-73	114	780	884
Norway	-8,108	-19,932	-23,407	-24,526	-33,314	-40,897
Liechtenstein	86	-166	-196	3	-15	101
Switzerland	8,707	11,230	12,453	13,449	16,303	16,723
Faroe Islands	-104	-172	-152	-103	-45	0.0
Andorra	659	1,035	1,080	1,127	1,150	1,121
Gibraltar	582	1,337	858	1,029	1,810	3,015
San Marino	7	101	109	100	116	148
Vatican City State	19	20	16	14	20	22
Turkey	8,136	1,864	3,590	7,063	8,266	8,050
Romania	883	1,880	2,480	3,890	6,493	9,599
Bulgaria	-17	849	1,163	1,483	1,848	2,240
Albania	546	786	756	833	907	944
Ukraine	1,170	1,733	3,115	3,188	5,360	9,053
Belarus	486	550	239	58	-124	2
Moldova	130	233	294	283	438	384
Russia	-4,264	-27,719	-30,711	-34,891	-53,040	-65,322
Croatia	2,155	5,171	5,587	5,843	6,431	7,269
Bosnia-Herzegovina	460	1,553	1,344	1,345	1,385	992
Serbia and Montenegro	761	2,348	2,460	3,200	2,708	:
Serbia, including Kosovo	:	:	:	:	:	3,059
Montenegro	:	:	:	:	:	225
Former Yugoslav Republic of Macedonia	380	668	474	481	397	372
<b>AFRICA</b>	<b>1,039</b>	<b>-12,079</b>	<b>-12,386</b>	<b>-11,117</b>	<b>-23,557</b>	<b>-33,776</b>
<b>North Africa</b>	<b>2,472</b>	<b>-5,417</b>	<b>-8,237</b>	<b>-8,815</b>	<b>-18,972</b>	<b>-30,031</b>
Canary Islands	3,729	466	434	431	426	528
Morocco	467	1,379	1,794	2,318	2,714	3,238
Algeria	-1,434	-6,107	-6,634	-5,800	-10,464	-14,278
Tunisia	712	1,472	976	833	1,117	1,062
Libya	-4,561	-6,291	-7,804	-10,149	-16,261	-22,397
Egypt	3,047	3,292	2,654	3,206	3,125	1,383
Sudan	127	292	434	596	1,162	1,426
Mauritania	-5	45	99	41	23	-88
Senegal	460	774	749	818	962	1,294
Guinea	-70	-39	-7	-31	-40	43
Liberia	-124	403	-352	-498	-509	-308
Ivory Coast	-828	-1,374	-1,582	-1,026	-846	-1,334
Ghana	108	-80	-47	154	266	343
Benin	235	506	478	398	387	415
Nigeria	-2,648	182	-1,107	7	-2,504	-3,765
Cameroon	-561	-462	-594	-733	-1,111	-1,796
Gabon	121	195	259	274	232	249
Congo (Republic)	33	25	122	200	254	297
Congo (Democratic Republic)	-480	-872	-338	-334	-241	-72
Angola	95	-856	771	645	-618	865
Ethiopia	200	182	261	221	308	304
Kenya	136	62	-12	67	13	120
Uganda	-201	-77	-42	-40	-28	24
Tanzania	95	-57	-216	-233	209	276
Madagascar	-103	-235	-116	-180	-95	-185
Mauritius	-482	-603	-357	-446	-259	-165
Zimbabwe	-299	-463	-338	-299	-268	-242
Namibia	-162	-580	-388	-716	-773	-1,153
South Africa	651	-3,255	-1,427	270	1,278	1,501
<b>CEEC</b>	<b>5,168</b>	<b>13,256</b>	<b>14,265</b>	<b>17,074</b>	<b>20,311</b>	<b>24,700</b>
<b>ACP</b>	<b>-2,325</b>	<b>-5,115</b>	<b>-3,189</b>	<b>-2,113</b>	<b>-4,549</b>	<b>-4,478</b>
<b>Mediterranean Basin</b>	<b>19,987</b>	<b>15,554</b>	<b>14,633</b>	<b>19,617</b>	<b>11,459</b>	<b>2,595</b>

## TRENDS IN EU25 TRADE BY PARTNER COUNTRY

2B

## TRADE BALANCE

Main partners	Value Mion ECU/Euro)					
	1996	2002	2003	2004	2005	2006
<b>North America</b>	<b>1,001</b>	<b>71,448</b>	<b>74,803</b>	<b>82,137</b>	<b>95,944</b>	<b>97,444</b>
United States	1,737	65,155	69,046	76,251	89,153	90,308
Canada	-803	6,205	5,678	5,748	6,598	6,973
<b>Central America and West Ind.</b>	<b>5,577</b>	<b>12,417</b>	<b>10,422</b>	<b>8,888</b>	<b>8,031</b>	<b>10,891</b>
Mexico	1,966	8,756	7,860	7,833	7,634	8,602
Bermuda	133	965	594	50	-78	1,147
Guatemala	-10	373	205	282	220	331
El Salvador	-63	339	333	230	163	529
Costa Rica	-510	-1,959	-1,837	-2,320	-2,227	-1,913
Panama	900	948	1,053	1,205	739	963
Cuba	392	530	539	283	591	960
Bahamas	567	641	673	8	166	-50
Dominican Republic	172	695	367	259	325	218
Cayman Islands	18	726	-42	-766	53	-165
Jamaica	-249	-20	-7	-247	-345	-230
Trinidad and Tobago	86	-73	124	769	29	-824
Netherlands Antilles	34	381	284	311	488	770
<b>South America</b>	<b>4,088</b>	<b>-10,175</b>	<b>-14,857</b>	<b>-17,175</b>	<b>-17,934</b>	<b>-25,190</b>
Colombia	-202	-526	-332	-1,034	-806	-862
Venezuela	221	401	-179	184	-917	-2,617
Guinea	-70	-39	-7	-31	-40	43
Ecuador	-330	-271	-432	-508	-629	-643
Peru	-294	-1,420	-1,388	-1,589	-1,286	-2,211
Brazil	1,313	-2,371	-6,407	-7,080	-7,431	-8,427
Chile	-446	-1,724	-1,987	-4,088	-4,112	-7,890
Uruguay	282	-139	-218	-218	-158	112
Argentina	1,957	-4,165	-3,632	-2,538	-2,352	-2,364
<b>Near and Middle East</b>	<b>17,323</b>	<b>26,812</b>	<b>27,987</b>	<b>27,858</b>	<b>20,123</b>	<b>17,311</b>
Lebanon	2,599	2,868	3,179	2,985	2,797	2,810
Syria	-623	-2,123	-867	-208	-213	-538
Iraq	33	-961	-616	-1,155	-2,013	-3,797
India	1,297	663	542	797	2,177	1,868
Israel	5,184	4,760	3,796	4,146	3,823	4,018
Jordan	1,027	1,713	1,671	1,687	1,941	2,382
Saudi Arabia	1,050	1,895	588	-3,678	-7,110	-6,020
Kuwait	606	1,141	1,198	1,262	499	-428
Bahrain	788	558	610	854	643	885
Qatar	978	1,442	1,373	2,374	1,674	2,774
United Arab Emirates	5,714	11,765	12,554	13,402	15,498	19,183
Oman	966	952	1,057	1,312	1,301	1,320
<b>Other countries of Asia</b>	<b>-19,316</b>	<b>-125,423</b>	<b>-139,776</b>	<b>-157,318</b>	<b>-183,966</b>	<b>-220,945</b>
Uzbekistan	178	-415	-140	-141	47	-362
Kazakhstan	98	-2,009	-1,679	-3,113	-5,671	-7,703
Pakistan	80	-796	-887	-416	780	886
India	1,297	663	542	797	2,177	1,868
Bangladesh	-871	-2,500	-2,954	-3,378	-3,161	-4,212
Sri Lanka	-316	-578	-496	-446	-501	-781
China	-15,292	-54,740	-64,219	-79,275	-106,834	-128,665
Indonesia	-106	-6,362	-6,183	-5,558	-5,984	-7,128
Philippines	-223	-5,133	-3,738	-3,283	-2,885	-2,489
Thailand	906	-5,049	-5,385	-5,887	-5,100	-7,279
Vietnam	-139	-2,801	-2,730	-3,032	-3,642	-4,459
Malaysia	-1,876	-7,643	-7,349	-6,843	-6,724	-7,453
Brunei	678	73	280	87	35	64
Singapore	3,022	557	-591	-763	-1,115	343
South Korea	3,258	-6,681	-9,348	-12,452	-13,724	-17,109
Japan	-16,787	-29,896	-31,057	-30,861	-29,786	-31,809
Taiwan	-3,287	-11,337	-11,384	-10,749	-10,810	-13,101
Hong Kong	10,248	10,053	8,391	9,215	9,760	9,377
Macao	-399	-390	-402	-620	-249	-375
<b>Oceania</b>	<b>6,657</b>	<b>8,882</b>	<b>9,194</b>	<b>11,704</b>	<b>11,728</b>	<b>10,219</b>
Australia	6,308	7,831	8,588	11,174	11,228	10,234
New Zealand	10	-332	-54	262	161	-179
New Caledonia	226	486	471	462	356	290
<b>Latin America</b>	<b>5,360</b>	<b>-434</b>	<b>-6,141</b>	<b>-9,097</b>	<b>-10,226</b>	<b>-15,358</b>
<b>OPEC</b>	<b>-2,041</b>	<b>-274</b>	<b>-3,752</b>	<b>-5,454</b>	<b>-26,128</b>	<b>-41,337</b>
<b>DAE</b>	<b>12,270</b>	<b>-20,100</b>	<b>-25,665</b>	<b>-27,478</b>	<b>-27,713</b>	<b>-35,223</b>

## TRENDS IN EU27 TRADE BY PARTNER COUNTRY

## TRADE BALANCE

Main partners	Value (Mio ECU/Euro)					
	1999	2002	2003	2004	2005	2006
<b>Extra EU27</b>	<b>-60,215</b>	<b>-45,073</b>	<b>-66,010</b>	<b>-74,611</b>	<b>-126,652</b>	<b>-195,440</b>
<b>Europe excluding EU27</b>	<b>-2,309</b>	<b>-21,935</b>	<b>-25,064</b>	<b>-24,426</b>	<b>-42,839</b>	<b>-56,530</b>
Iceland	93	-420	-75	112	781	883
Norway	-6,520	-19,859	-23,356	-24,513	-33,265	-40,767
Liechtenstein	-90	-170	-197	4	-16	99
Switzerland	8,614	11,137	12,294	13,204	16,033	16,368
Faroe Islands	-133	-172	-152	-104	-46	0.0
Andorra	849	1,036	1,080	1,127	1,150	1,121
Gibraltar	646	1,355	928	1,145	1,850	3,056
San Marino	44	108	135	132	149	185
Vatican City State	13	20	16	14	20	22
Turkey	5,664	2,034	3,595	7,393	8,554	8,318
Albania	533	850	795	878	966	1,046
Ukraine	653	1,202	2,360	2,125	4,603	8,336
Belarus	518	524	204	-17	-181	-49
Moldova	231	311	353	395	645	625
Russia	-19,038	-30,073	-33,457	-37,924	-55,733	-68,455
Croatia	2,604	5,204	5,689	5,967	6,654	7,490
Bosnia-Herzegovina	1,144	1,578	1,367	1,369	1,500	1,158
Serbia and Montenegro	1,011	2,613	2,758	3,570	2,803	:
Serbia, including Kosovo	:	:	:	:	:	3,278
Montenegro	:	:	:	:	:	225
Former Yugoslav Republic of Macedonia	853	787	598	697	550	528
<b>AFRICA</b>	<b>-49</b>	<b>-11,861</b>	<b>-12,138</b>	<b>-10,809</b>	<b>-23,117</b>	<b>-33,439</b>
<b>North Africa</b>	<b>1,758</b>	<b>-5,197</b>	<b>-8,006</b>	<b>-8,536</b>	<b>-18,663</b>	<b>-29,782</b>
Canary Islands	440	466	434	431	426	528
Morocco	1,061	1,404	1,813	2,326	2,734	3,254
Algeria	-2,543	-6,078	-6,574	-5,742	-10,393	-14,201
Tunisia	1,235	1,500	993	867	1,162	1,127
Libya	-4,582	-6,281	-7,784	-10,134	-16,225	-22,384
Egypt	5,828	3,421	2,769	3,371	3,262	1,460
Sudan	316	298	441	601	1,183	1,453
Mauritania	-25	48	102	44	27	-88
Senegal	564	775	750	819	964	1,297
Guinea	-80	-63	-26	-59	-72	22
Liberia	407	404	-352	-497	-485	-264
Ivory Coast	-780	-1,370	-1,565	-1,025	-851	-1,343
Ghana	-83	-80	-47	157	274	345
Benin	463	506	478	402	387	415
Nigeria	238	230	-1,077	48	-2,417	-3,738
Cameroon	-538	-457	-587	-728	-1,104	-1,783
Gabon	103	195	259	274	230	250
Congo (Republic)	12	26	123	201	253	282
Congo (Democratic Republic)	-701	-872	-338	-335	-241	-71
Angola	96	-855	773	649	-616	867
Ethiopia	293	183	261	220	308	304
Kenya	56	63	0.0	84	32	150
Uganda	-150	-78	-42	-41	-30	23
Tanzania	67	-57	-216	-235	214	274
Madagascar	-175	-235	-116	-180	-97	-184
Mauritius	-418	-603	-359	-446	-261	-165
Zimbabwe	-462	-477	-346	-308	-274	-248
Namibia	-356	-581	-388	-716	-773	-1,154
South Africa	-1,078	-3,294	-1,465	239	1,271	1,471
<b>CEEC</b>	<b>6,146</b>	<b>11,033</b>	<b>11,208</b>	<b>12,480</b>	<b>12,616</b>	<b>13,726</b>
<b>ACP</b>	<b>-475</b>	<b>-5,100</b>	<b>-3,189</b>	<b>-2,090</b>	<b>-4,414</b>	<b>-4,364</b>
<b>Mediterranean Basin</b>	<b>22,570</b>	<b>16,665</b>	<b>15,703</b>	<b>21,383</b>	<b>12,955</b>	<b>4,267</b>

## TRENDS IN EU27 TRADE BY PARTNER COUNTRY

2B

## TRADE BALANCE

Main partners	Value Mion ECU/Euro)					
	1999	2002	2003	2004	2005	2006
<b>North America</b>	<b>24,159</b>	<b>71,604</b>	<b>74,856</b>	<b>81,932</b>	<b>95,756</b>	<b>96,904</b>
United States	21,140	65,313	69,157	76,128	89,050	89,931
Canada	2,869	6,204	5,620	5,666	6,514	6,811
<b>Central America and West Ind.</b>	<b>9,270</b>	<b>12,461</b>	<b>10,395</b>	<b>8,868</b>	<b>7,981</b>	<b>10,900</b>
Mexico	5,636	8,779	7,843	7,821	7,591	8,596
Bermuda	451	965	594	50	-78	1,147
Guatemala	84	373	199	282	220	331
El Salvador	222	340	334	226	163	529
Costa Rica	-1,207	-1,960	-1,845	-2,330	-2,238	-1,927
Panama	1,350	949	1,064	1,219	744	966
Cuba	716	506	520	271	588	957
Bahamas	445	655	682	8	167	-49
Dominican Republic	461	698	369	259	327	219
Cayman Islands	155	726	-42	-766	54	-165
Jamaica	-281	-22	-27	-247	-344	-230
Trinidad and Tobago	149	-60	126	771	30	-809
Netherlands Antilles	420	381	295	311	488	771
<b>South America</b>	<b>185</b>	<b>-10,544</b>	<b>-15,311</b>	<b>-17,917</b>	<b>-18,852</b>	<b>-26,516</b>
Colombia	-542	-523	-330	-1,032	-783	-810
Venezuela	962	395	-187	177	-924	-2,617
Guinea	-80	-63	-26	-59	-72	22
Ecuador	-659	-299	-466	-549	-684	-704
Peru	-546	-1,453	-1,414	-1,644	-1,354	-2,325
Brazil	324	-2,623	-6,716	-7,553	-8,038	-9,211
Chile	-1,019	-1,739	-2,039	-4,234	-4,238	-8,216
Uruguay	313	-139	-219	-221	-165	105
Argentina	1,542	-4,201	-3,658	-2,557	-2,422	-2,452
<b>Near and Middle East</b>	<b>18,318</b>	<b>27,406</b>	<b>28,505</b>	<b>28,392</b>	<b>20,819</b>	<b>18,310</b>
Lebanon	2,573	2,958	3,251	3,114	2,958	2,971
Syria	-380	-2,113	-775	-86	-151	-465
Iraq	-3,069	-929	-608	-1,139	-1,975	-3,741
India	147	648	507	784	2,237	1,871
Israel	4,952	4,832	3,805	4,139	3,796	3,999
Jordan	1,122	1,738	1,675	1,704	1,958	2,418
Saudi Arabia	1,923	2,002	663	-3,593	-7,017	-5,867
Kuwait	572	1,169	1,216	1,275	532	-387
Bahrain	802	562	618	858	648	894
Qatar	859	1,445	1,379	2,378	1,679	2,782
United Arab Emirates	7,957	11,838	12,608	13,510	15,707	19,623
Oman	1,034	951	1,067	1,314	1,306	1,330
<b>Other countries of Asia</b>	<b>-115,304</b>	<b>-127,042</b>	<b>-141,647</b>	<b>-160,311</b>	<b>-188,222</b>	<b>-226,503</b>
Uzbekistan	61	-425	-150	-149	61	-444
Kazakhstan	-884	-2,363	-1,975	-3,672	-6,700	-8,968
Pakistan	-583	-784	-871	-410	808	939
India	147	648	507	784	2,237	1,871
Bangladesh	-1,535	-2,503	-2,951	-3,373	-3,152	-4,203
Sri Lanka	-175	-576	-493	-443	-498	-777
China	-32,938	-55,049	-64,747	-80,316	-108,495	-130,961
Indonesia	-5,850	-6,465	-6,304	-5,617	-6,074	-7,208
Philippines	-3,244	-5,152	-3,763	-3,317	-2,915	-2,528
Thailand	-5,796	-5,086	-5,446	-5,971	-5,194	-7,410
Vietnam	-2,264	-2,823	-2,730	-3,047	-3,671	-4,502
Malaysia	-7,425	-7,716	-7,430	-6,954	-6,848	-7,603
Brunei	160	73	280	87	35	65
Singapore	-1,094	531	-583	-709	-978	560
South Korea	-8,842	-6,912	-9,554	-12,739	-14,212	-17,819
Japan	-39,718	-30,196	-31,416	-31,317	-30,355	-32,477
Taiwan	-9,304	-11,570	-11,573	-10,997	-11,049	-13,421
Hong Kong	4,869	10,253	8,440	9,212	9,739	9,356
Macao	-474	-390	-402	-621	-250	-376
<b>Oceania</b>	<b>7,137</b>	<b>8,861</b>	<b>9,103</b>	<b>11,618</b>	<b>11,633</b>	<b>10,099</b>
Australia	6,715	7,786	8,499	11,094	11,147	10,131
New Zealand	-181	-333	-55	261	157	-188
New Caledonia	327	486	471	462	359	290
<b>Latin America</b>	<b>7,605</b>	<b>-806</b>	<b>-6,635</b>	<b>-9,867</b>	<b>-11,196</b>	<b>-16,703</b>
<b>OPEC</b>	<b>-4,361</b>	<b>12</b>	<b>-3,527</b>	<b>-5,133</b>	<b>-25,652</b>	<b>-40,763</b>
<b>DAE</b>	<b>-27,591</b>	<b>-20,499</b>	<b>-26,146</b>	<b>-28,158</b>	<b>-28,542</b>	<b>-36,337</b>

## PRODUCT BREAKDOWN OF EU25 TRADE BY MAIN PARTNER COUNTRY

### EXPORTS

Value (Mio ECU/Euro)

Year	TOTAL	Food, beverages and tobacco	Crude materials	Energy	Chemicals	Machinery and transport equipment	Other manufactured products	Breakdown by product as % of total					
	SITC 0-9	SITC 0+1	SITC 2+4	SITC 3	SITC 5	SITC 7	SITC 6+8	0+1	2+4	3	5	7	6+8
<b>Extra EU25</b>													
<b>1996</b>	564,826	37,393	11,881	13,875	72,025	257,102	162,403	6.6	2.1	2.5	12.8	45.5	28.8
2001	895,848	49,859	16,593	24,469	131,323	416,794	238,276	5.6	1.9	2.7	14.7	46.5	26.6
2002	903,601	50,498	18,157	25,672	142,566	406,340	240,674	5.6	2.0	2.8	15.8	45.0	26.6
2003	882,885	49,179	17,822	26,754	142,544	397,735	230,348	5.6	2.0	3.0	16.1	45.0	26.1
2004	969,274	49,138	20,412	32,024	154,354	438,522	253,243	5.1	2.1	3.3	15.9	45.2	26.1
2005	1,071,858	52,751	23,214	44,117	166,860	481,302	273,269	4.9	2.2	4.1	15.6	44.9	25.5
<b>2006</b>	1,189,050	59,018	27,870	56,329	187,565	522,425	303,635	5.0	2.3	4.7	15.8	43.9	25.5
<b>Norway</b>													
<b>1996</b>	19,755	937	695	680	1,821	7,645	6,729	4.7	3.5	3.4	9.2	38.7	34.1
2001	27,094	1,262	927	1,137	2,680	11,807	8,510	4.7	3.4	4.2	9.9	43.6	31.4
2002	28,029	1,412	935	903	2,829	12,027	9,075	5.0	3.3	3.2	10.1	42.9	32.4
2003	27,557	1,483	882	1,063	2,878	11,704	8,765	5.4	3.2	3.9	10.4	42.5	31.8
2004	30,693	1,529	956	1,458	2,987	13,514	9,593	5.0	3.1	4.8	9.7	44.0	31.3
2005	33,768	1,679	1,069	1,696	3,320	14,565	10,618	5.0	3.2	5.0	9.8	43.1	31.4
<b>2006</b>	38,227	1,913	1,234	2,050	3,491	16,293	11,979	5.0	3.2	5.4	9.1	42.6	31.3
<b>Switzerland</b>													
<b>1996</b>	51,457	2,552	1,073	2,384	7,582	16,466	19,032	5.0	2.1	4.6	14.7	32.0	37.0
2001	76,390	3,330	1,244	3,363	12,675	26,188	26,106	4.4	1.6	4.4	16.6	34.3	34.2
2002	72,647	3,555	1,308	3,167	13,823	23,485	24,352	4.9	1.8	4.4	19.0	32.3	33.5
2003	71,243	3,674	1,300	3,664	13,494	23,246	23,468	5.2	1.8	5.1	18.9	32.6	32.9
2004	75,053	3,668	1,413	3,467	14,885	23,579	25,374	4.9	1.9	4.6	19.8	31.4	33.8
2005	82,436	3,765	1,398	4,391	16,403	26,335	26,471	4.6	1.7	5.3	19.9	31.9	32.1
<b>2006</b>	87,942	4,127	1,567	5,499	18,264	25,541	29,166	4.7	1.8	6.3	20.8	29.0	33.2
<b>Russia</b>													
<b>1996</b>	19,132	3,988	335	103	1,907	6,612	5,673	20.8	1.7	0.5	10.0	34.6	29.7
2001	31,376	3,364	784	136	4,477	12,923	8,951	10.7	2.5	0.4	14.3	41.2	28.5
2002	34,279	3,595	819	182	4,659	14,733	9,661	10.5	2.4	0.5	13.6	43.0	28.2
2003	37,066	3,640	716	196	5,142	16,614	10,081	9.8	1.9	0.5	13.9	44.8	27.2
2004	45,832	4,002	804	247	6,374	21,446	12,208	8.7	1.8	0.5	13.9	46.8	26.6
2005	56,572	4,570	824	315	8,192	26,765	14,704	8.1	1.5	0.6	14.5	47.3	26.0
<b>2006</b>	71,914	5,851	1,045	416	10,884	33,414	18,863	8.1	1.5	0.6	15.1	46.5	26.2
<b>Turkey</b>													
<b>1996</b>	18,320	560	1,035	227	2,441	8,956	4,243	3.1	5.6	1.2	13.3	48.9	23.2
2001	20,906	339	840	318	4,012	9,384	5,190	1.6	4.0	1.5	19.2	44.9	24.8
2002	25,448	464	1,126	361	4,788	11,582	6,191	1.8	4.4	1.4	18.8	45.5	24.3
2003	29,444	486	1,296	494	5,372	14,020	6,723	1.7	4.4	1.7	18.2	47.6	22.8
2004	38,009	542	1,339	764	6,623	19,339	8,308	1.4	3.5	2.0	17.4	50.9	21.9
2005	41,883	718	1,435	1,136	7,397	20,882	9,034	1.7	3.4	2.7	17.7	49.9	21.6
<b>2006</b>	46,723	740	1,902	992	8,162	23,389	10,205	1.6	4.1	2.1	17.5	50.1	21.8
<b>Romania</b>													
<b>1996</b>	4,473	290	101	145	438	1,460	1,934	6.5	2.3	3.2	9.8	32.6	43.2
2001	12,103	662	146	161	1,228	4,160	5,545	5.5	1.2	1.3	10.1	34.4	45.8
2002	13,137	603	201	87	1,482	4,372	6,178	4.6	1.5	0.7	11.3	33.3	47.0
2003	14,777	738	204	106	1,510	5,277	6,725	5.0	1.4	0.7	10.2	35.7	45.5
2004	18,039	752	236	180	1,878	7,202	7,552	4.2	1.3	1.0	10.4	39.9	41.9
2005	21,849	964	296	275	2,266	9,221	8,371	4.4	1.4	1.3	10.4	42.2	38.3
<b>2006</b>	27,281	1,178	401	355	3,007	12,131	9,800	4.3	1.5	1.3	11.0	44.5	35.9

TET00011 - TET00012 - TET00013 - TET00014 - TET00015 - TET00016 - TET00017



# PRODUCT BREAKDOWN OF EU25 TRADE BY MAIN PARTNER COUNTRY

**2C**

## IMPORTS

Value (Mio ECU/Euro)

Year	TOTAL	Food, beverages and tobacco	Crude materials	Energy	Chemicals	Machinery and transport equipment	Other manufactured products	Breakdown by product as % of total						
	SITC 0-9	SITC 0+1	SITC 2+4	SITC 3	SITC 5	SITC 7	SITC 6+8	0+1	2+4	3	5	7	6+8	
<b>Extra EU25</b>														
<b>1996</b>	537,755	43,032	34,877	76,354	41,749	175,738	150,130	8.0	6.5	14.2	7.8	32.7	27.9	
2001	983,812	57,892	47,861	155,943	76,887	352,442	261,360	5.9	4.9	15.9	7.8	35.8	26.6	
2002	942,522	58,097	44,434	147,567	80,655	329,459	252,336	6.2	4.7	15.7	8.6	35.0	26.8	
2003	940,757	57,074	42,925	155,868	80,368	327,505	247,082	6.1	4.6	16.6	8.5	34.8	26.3	
2004	1,032,373	58,477	48,154	180,852	88,261	355,340	271,329	5.7	4.7	17.5	8.5	34.4	26.3	
2005	1,183,780	62,634	52,062	268,928	96,007	379,780	298,613	5.3	4.4	22.7	8.1	32.1	25.2	
<b>2006</b>	1,363,968	67,404	62,485	335,090	108,483	411,843	350,282	4.9	4.6	24.6	8.0	30.2	25.7	
<b>Norway</b>														
<b>1996</b>	27,863	1,766	992	13,680	1,487	2,510	5,226	6.3	3.6	49.1	5.3	9.0	18.8	
2001	46,330	2,384	1,385	24,597	2,415	3,655	7,147	5.1	3.0	53.1	5.2	7.9	15.4	
2002	47,962	2,351	1,323	24,781	2,352	3,639	6,704	4.9	2.8	51.7	4.9	7.6	14.0	
2003	50,964	2,170	1,225	26,236	2,423	4,007	6,561	4.3	2.4	51.5	4.8	7.9	12.9	
2004	55,219	2,180	1,288	31,451	2,437	3,799	7,443	3.9	2.3	57.0	4.4	6.9	13.5	
2005	67,083	2,544	1,300	40,415	2,578	4,092	7,660	3.8	1.9	60.2	3.8	6.1	11.4	
<b>2006</b>	79,124	2,994	1,304	45,892	3,023	4,432	9,329	3.8	1.6	58.0	3.8	5.6	11.8	
<b>Switzerland</b>														
<b>1996</b>	42,750	969	635	338	10,518	11,906	15,981	2.3	1.5	0.8	24.6	27.9	37.4	
2001	63,356	1,330	1,048	1,634	16,108	18,720	20,156	2.1	1.7	2.6	25.4	29.5	31.8	
2002	61,417	1,369	850	1,669	18,374	15,885	19,212	2.2	1.4	2.7	29.9	25.9	31.3	
2003	58,790	1,405	767	1,478	17,495	15,482	18,691	2.4	1.3	2.5	29.8	26.3	31.8	
2004	61,605	1,547	880	1,334	19,663	15,666	19,439	2.5	1.4	2.2	31.9	25.4	31.6	
2005	66,133	1,664	900	1,776	21,167	17,817	20,009	2.5	1.4	2.7	32.0	26.9	30.3	
<b>2006</b>	71,220	2,002	1,180	2,264	23,986	17,230	21,219	2.8	1.7	3.2	33.7	24.2	29.8	
<b>Russia</b>														
<b>1996</b>	23,397	394	2,094	10,711	1,284	521	4,656	1.7	9.0	45.8	5.5	2.2	19.9	
2001	62,977	878	3,049	37,239	2,576	912	8,786	1.4	4.8	59.1	4.1	1.4	14.0	
2002	61,999	1,137	2,759	37,302	2,363	951	7,355	1.8	4.4	60.2	3.8	1.5	11.9	
2003	67,777	783	2,951	41,379	2,646	1,043	8,425	1.2	4.4	61.1	3.9	1.5	12.4	
2004	80,722	611	4,221	48,692	3,113	1,175	10,891	0.8	5.2	60.3	3.9	1.5	13.5	
2005	109,612	659	4,291	73,235	3,655	1,240	11,840	0.6	3.9	66.8	3.3	1.1	10.8	
<b>2006</b>	137,236	796	4,825	91,174	3,959	1,150	14,635	0.6	3.5	66.4	2.9	0.8	10.7	
<b>Turkey</b>														
<b>1996</b>	10,184	1,487	483	122	198	1,762	6,063	14.6	4.7	1.2	1.9	17.3	59.5	
2001	21,359	2,110	625	248	474	5,381	12,348	9.9	2.9	1.2	2.2	25.2	57.8	
2002	23,584	2,023	561	210	525	6,679	13,456	8.6	2.4	0.9	2.2	28.3	57.1	
2003	25,854	1,962	653	191	548	7,777	14,565	7.6	2.5	0.7	2.1	30.1	56.3	
2004	30,946	2,358	728	299	651	10,590	16,167	7.6	2.4	1.0	2.1	34.2	52.2	
2005	33,617	2,834	843	462	715	11,962	16,602	8.4	2.5	1.4	2.1	35.6	49.4	
<b>2006</b>	38,672	2,904	1,009	893	960	14,329	18,393	7.5	2.6	2.3	2.5	37.1	47.6	
<b>Romania</b>														
<b>1996</b>	3,590	120	65	49	194	405	2,731	3.3	1.8	1.4	5.4	11.3	76.1	
2001	10,135	274	352	212	279	1,865	7,059	2.7	3.5	2.1	2.7	18.4	69.6	
2002	11,257	257	350	442	272	1,998	7,751	2.3	3.1	3.9	2.4	17.8	68.9	
2003	12,296	278	435	259	301	2,725	8,217	2.3	3.5	2.1	2.4	22.2	66.8	
2004	14,150	305	502	393	385	3,517	8,957	2.2	3.5	2.8	2.7	24.9	63.3	
2005	15,357	351	406	630	427	4,353	9,036	2.3	2.6	4.1	2.8	28.3	58.8	
<b>2006</b>	17,682	380	574	446	540	5,696	9,881	2.2	3.2	2.5	3.1	32.2	55.9	

TET00011 - TET00012 - TET00013 - TET00014 - TET00015 - TET00016 - TET00017

## PRODUCT BREAKDOWN OF EU25 TRADE BY MAIN PARTNER COUNTRY

### EXPORTS

Value (Mio ECU/Euro)

Year	TOTAL	Food, beverages and tobacco	Crude materials	Energy	Chemicals	Machinery and transport equipment	Other manufactured products	Breakdown by product as % of total					
	SITC 0-9	SITC 0+1	SITC 2+4	SITC 3	SITC 5	SITC 7	SITC 6+8	0+1	2+4	3	5	7	6+8
<b>South Africa</b>													
1996	8,869	274	124	117	1,325	4,648	2,031	3.1	1.4	1.3	14.9	52.4	22.9
2001	12,578	297	114	86	1,794	7,150	2,780	2.4	0.9	0.7	14.3	56.8	22.1
2002	12,616	330	123	122	1,700	7,194	2,568	2.6	1.0	1.0	13.5	57.0	20.4
2003	13,587	328	123	73	1,738	8,035	2,880	2.4	0.9	0.5	12.8	59.1	21.2
2004	16,044	365	133	136	1,995	9,602	3,275	2.3	0.8	0.8	12.4	59.9	20.4
2005	18,084	417	141	202	2,256	10,926	3,658	2.3	0.8	1.1	12.5	60.4	20.2
2006	19,969	553	231	509	2,463	11,657	4,042	2.8	1.2	2.5	12.3	58.4	20.2
<b>Algeria</b>													
1996	4,075	755	167	32	438	1,713	923	18.5	4.1	0.8	10.7	42.0	22.7
2001	7,718	1,249	214	56	1,003	3,626	1,492	16.2	2.8	0.7	13.0	47.0	19.3
2002	8,271	1,134	290	75	1,096	3,997	1,606	13.7	3.5	0.9	13.2	48.3	19.4
2003	7,960	958	246	105	1,121	3,927	1,553	12.0	3.1	1.3	14.1	49.3	19.5
2004	9,451	1,110	260	122	1,296	4,888	1,706	11.7	2.8	1.3	13.7	51.7	18.0
2005	10,415	1,167	234	177	1,332	5,590	1,802	11.2	2.2	1.7	12.8	53.7	17.3
2006	9,882	1,232	290	225	1,324	4,244	2,462	12.5	2.9	2.3	13.4	43.0	24.9
<b>United States</b>													
1996	114,877	5,041	1,277	3,489	13,806	54,985	31,945	4.4	1.1	3.0	12.0	47.9	27.8
2001	244,877	9,614	2,323	8,991	39,079	119,952	60,367	3.9	0.9	3.7	16.0	49.0	24.7
2002	247,022	10,407	2,603	9,394	46,441	115,698	57,556	4.2	1.1	3.8	18.8	46.8	23.3
2003	226,432	10,123	2,370	9,637	46,247	102,055	51,633	4.5	1.0	4.3	20.4	45.1	22.8
2004	234,615	9,826	3,037	12,120	46,672	103,341	55,786	4.2	1.3	5.2	19.9	44.0	23.8
2005	251,699	10,089	3,311	16,077	48,418	109,369	57,517	4.0	1.3	6.4	19.2	43.5	22.9
2006	269,517	11,310	3,620	18,291	54,862	113,760	60,602	4.2	1.3	6.8	20.4	42.2	22.5
<b>Canada</b>													
1996	10,708	811	210	355	1,432	4,315	3,061	7.6	2.0	3.3	13.4	40.3	28.6
2001	22,330	1,452	306	993	3,449	10,426	5,238	6.5	1.4	4.4	15.4	46.7	23.5
2002	22,830	1,532	355	1,271	3,535	10,205	5,499	6.7	1.6	5.6	15.5	44.7	24.1
2003	21,513	1,513	302	962	3,872	9,456	4,926	7.0	1.4	4.5	18.0	44.0	22.9
2004	22,015	1,512	334	1,153	3,914	9,410	5,298	6.9	1.5	5.2	17.8	42.7	24.1
2005	23,768	1,610	358	1,406	4,306	9,198	5,674	6.8	1.5	5.9	18.1	38.7	23.9
2006	26,886	1,840	396	2,194	4,965	10,030	6,139	6.8	1.5	8.2	18.5	37.3	22.8
<b>Mexico</b>													
1996	5,119	299	57	7	836	2,656	1,113	5.8	1.1	0.1	16.3	51.9	21.7
2001	15,301	556	220	26	2,412	8,631	3,238	3.6	1.4	0.2	15.8	56.4	21.2
2002	15,296	572	307	97	2,437	7,926	3,723	3.7	2.0	0.6	15.9	51.8	24.3
2003	14,371	548	202	33	2,388	7,515	3,462	3.8	1.4	0.2	16.6	52.3	24.1
2004	14,705	465	162	149	2,558	7,477	3,646	3.2	1.1	1.0	17.4	50.8	24.8
2005	16,801	511	197	438	2,782	8,197	4,221	3.0	1.2	2.6	16.6	48.8	25.1
2006	19,119	515	289	1,532	3,127	8,383	4,852	2.7	1.5	8.0	16.4	43.8	25.4
<b>Brazil</b>													
1996	11,755	502	212	197	1,979	6,107	2,211	4.3	1.8	1.7	16.8	52.0	18.8
2001	18,545	447	186	154	3,175	10,697	3,258	2.4	1.0	0.8	17.1	57.7	17.6
2002	15,710	383	194	249	2,992	8,711	2,675	2.4	1.2	1.6	19.0	55.4	17.0
2003	12,374	377	182	138	2,780	6,225	2,212	3.0	1.5	1.1	22.5	50.3	17.9
2004	14,128	319	205	196	3,168	7,259	2,513	2.3	1.5	1.4	22.4	51.4	17.8
2005	16,018	358	253	227	3,192	8,511	2,901	2.2	1.6	1.4	19.9	53.1	18.1
2006	17,969	448	326	330	3,646	9,214	3,434	2.5	1.8	1.8	20.3	51.3	19.1

TET00011 - TET00012 - TET00013 - TET00014 - TET00015 - TET00016 - TET00017

# PRODUCT BREAKDOWN OF EU25 TRADE BY MAIN PARTNER COUNTRY

2C

## IMPORTS

Value (Mio ECU/Euro)

Year	TOTAL	Food, beverages and tobacco	Crude materials	Energy	Chemicals	Machinery and transport equipment	Other manufactured products	Breakdown by product as % of total					
	SITC 0-9	SITC 0+1	SITC 2+4	SITC 3	SITC 5	SITC 7	SITC 6+8	0+1	2+4	3	5	7	6+8
<b>South Africa</b>													
1996	8,218	922	996	1,035	237	578	2,010	11.2	12.1	12.6	2.9	7.0	24.5
2001	16,297	1,708	1,530	2,112	392	2,705	5,376	10.5	9.4	13.0	2.4	16.6	33.0
2002	15,871	1,760	1,465	1,870	422	2,598	4,210	11.1	9.2	11.8	2.7	16.4	26.5
2003	15,014	1,781	1,229	1,893	400	2,544	4,834	11.9	8.2	12.6	2.7	16.9	32.2
2004	15,774	1,795	1,348	2,177	436	2,644	5,498	11.4	8.5	13.8	2.8	16.8	34.9
2005	16,806	1,830	1,643	2,908	554	2,715	5,859	10.9	9.8	17.3	3.3	16.2	34.9
2006	18,468	1,766	1,966	2,758	552	3,350	6,923	9.6	10.6	14.9	3.0	18.1	37.5
<b>Algeria</b>													
1996	5,509	34	36	5,224	63	72	79	0.6	0.7	94.8	1.1	1.3	1.4
2001	16,170	26	54	11,216	164	442	83	0.2	0.3	69.4	1.0	2.7	0.5
2002	14,378	32	53	10,713	140	253	112	0.2	0.4	74.5	1.0	1.8	0.8
2003	14,594	40	66	10,621	183	312	113	0.3	0.5	72.8	1.3	2.1	0.8
2004	15,252	41	88	11,181	175	350	89	0.3	0.6	73.3	1.1	2.3	0.6
2005	20,879	51	82	15,348	191	503	70	0.2	0.4	73.5	0.9	2.4	0.3
2006	24,160	47	157	17,167	211	57	140	0.2	0.7	71.1	0.9	0.2	0.6
<b>United States</b>													
1996	113,140	5,246	6,829	2,498	14,060	53,698	23,846	4.6	6.0	2.2	12.4	47.5	21.1
2001	202,534	6,183	7,490	2,242	29,366	110,570	41,643	3.1	3.7	1.1	14.5	54.6	20.6
2002	181,867	5,666	6,864	1,798	30,956	96,264	35,884	3.1	3.8	1.0	17.0	52.9	19.7
2003	157,385	5,165	6,186	1,475	28,861	81,401	30,839	3.3	3.9	0.9	18.3	51.7	19.6
2004	158,364	5,270	5,669	2,506	31,309	79,741	30,923	3.3	3.6	1.6	19.8	50.4	19.5
2005	162,545	5,245	6,256	3,161	31,103	76,420	32,506	3.2	3.8	1.9	19.1	47.0	20.0
2006	179,208	5,352	7,814	4,056	34,477	81,257	36,427	3.0	4.4	2.3	19.2	45.3	20.3
<b>Canada</b>													
1996	11,511	924	2,900	394	459	3,573	2,519	8.0	25.2	3.4	4.0	31.0	21.9
2001	18,483	1,275	3,709	624	837	7,605	3,675	6.9	20.1	3.4	4.5	41.1	19.9
2002	16,625	1,010	3,313	482	947	7,202	3,026	6.1	19.9	2.9	5.7	43.3	18.2
2003	15,836	1,144	2,888	423	1,312	5,948	3,600	7.2	18.2	2.7	8.3	37.6	22.7
2004	16,267	1,270	3,051	721	1,366	5,428	3,863	7.8	18.8	4.4	8.4	33.4	23.7
2005	17,170	1,165	3,120	884	1,596	5,274	3,820	6.8	18.2	5.2	9.3	30.7	22.2
2006	19,913	1,236	3,537	900	2,217	6,226	3,939	6.2	17.8	4.5	11.1	31.3	19.8
<b>Mexico</b>													
1996	3,153	368	119	540	311	890	821	11.7	3.8	17.1	9.9	28.2	26.0
2001	7,710	457	117	1,516	632	3,837	938	5.9	1.5	19.7	8.2	49.8	12.2
2002	6,540	453	97	1,508	594	2,918	820	6.9	1.5	23.1	9.1	44.6	12.5
2003	6,512	406	106	1,301	617	3,077	851	6.2	1.6	20.0	9.5	47.3	13.1
2004	6,872	387	230	1,573	628	2,909	1,006	5.6	3.4	22.9	9.1	42.3	14.6
2005	9,167	467	277	2,510	642	3,178	1,943	5.1	3.0	27.4	7.0	34.7	21.2
2006	10,517	510	312	2,438	645	4,140	2,268	4.8	3.0	23.2	6.1	39.4	21.6
<b>Brazil</b>													
1996	10,442	3,883	2,695	42	355	1,040	2,135	37.2	25.8	0.4	3.4	10.0	20.4
2001	19,267	6,205	5,563	229	668	3,090	3,352	32.2	28.9	1.2	3.5	16.0	17.4
2002	18,081	5,884	5,178	272	731	2,404	3,370	32.5	28.6	1.5	4.0	13.3	18.6
2003	18,781	6,002	5,385	535	805	2,314	3,561	32.0	28.7	2.8	4.3	12.3	19.0
2004	21,208	6,545	6,202	444	804	3,001	4,046	30.9	29.2	2.1	3.8	14.1	19.1
2005	23,449	6,665	6,986	775	1,036	3,475	4,202	28.4	29.8	3.3	4.4	14.8	17.9
2006	26,396	6,724	7,999	1,096	1,318	3,624	5,253	25.5	30.3	4.2	5.0	13.7	19.9

TET00011 - TET00012 - TET00013 - TET00014 - TET00015 - TET00016 - TET00017

## PRODUCT BREAKDOWN OF EU25 TRADE BY MAIN PARTNER COUNTRY

### EXPORTS

Value (Mio ECU/Euro)

Year	TOTAL	Food, beverages and tobacco	Crude materials	Energy	Chemicals	Machinery and transport equipment	Other manufactured products	Breakdown by product as % of total						
	SITC 0-9	SITC 0+1	SITC 2+4	SITC 3	SITC 5	SITC 7	SITC 6+8	0+1	2+4	3	5	7	6+8	
<b>Israel</b>														
1996	10,444	422	156	64	1,180	3,282	5,042	4.0	1.5	0.6	11.3	31.4	48.3	
2001	14,750	615	178	146	1,873	5,373	6,053	4.2	1.2	1.0	12.7	36.4	41.0	
2002	13,730	572	205	95	1,825	4,264	5,613	4.2	1.5	0.7	13.3	31.1	40.9	
2003	11,655	504	205	73	1,732	3,668	5,044	4.3	1.8	0.6	14.9	31.5	43.3	
2004	12,756	507	198	158	1,867	4,002	5,732	4.0	1.6	1.2	14.6	31.4	44.9	
2005	13,401	533	195	294	2,020	4,276	5,745	4.0	1.5	2.2	15.1	31.9	42.9	
2006	13,813	643	299	362	2,204	4,610	5,364	4.7	2.2	2.6	16.0	33.4	38.8	
<b>Saudi Arabia</b>														
1996	10,380	1,283	145	31	1,246	3,185	2,831	12.4	1.4	0.3	12.0	30.7	27.3	
2001	13,418	1,461	188	38	1,803	5,920	3,456	10.9	1.4	0.3	13.4	44.1	25.8	
2002	14,246	1,417	252	31	1,927	6,707	3,663	9.9	1.8	0.2	13.5	47.1	25.7	
2003	13,578	1,545	212	27	1,878	6,447	3,272	11.4	1.6	0.2	13.8	47.5	24.1	
2004	12,588	1,113	224	32	2,043	5,682	3,311	8.8	1.8	0.3	16.2	45.1	26.3	
2005	15,464	1,384	300	92	2,085	7,458	3,705	9.0	1.9	0.6	13.5	48.2	24.0	
2006	17,724	1,336	326	157	2,295	8,542	4,575	7.5	1.8	0.9	13.0	48.2	25.8	
<b>United Arab Emirates</b>														
1996	6,668	492	45	57	612	2,994	2,189	7.4	0.7	0.8	9.2	44.9	32.8	
2001	14,082	784	84	93	1,122	7,685	4,035	5.6	0.6	0.7	8.0	54.6	28.7	
2002	14,679	772	93	112	1,236	7,989	4,202	5.3	0.6	0.8	8.4	54.4	28.6	
2003	16,467	721	92	100	1,254	9,549	4,511	4.4	0.6	0.6	7.6	58.0	27.4	
2004	18,728	792	126	111	1,405	11,124	4,931	4.2	0.7	0.6	7.5	59.4	26.3	
2005	25,341	1,003	147	568	1,531	15,825	5,854	4.0	0.6	2.2	6.0	62.4	23.1	
2006	24,997	1,090	183	306	1,847	14,602	6,559	4.4	0.7	1.2	7.4	58.4	26.2	
<b>India</b>														
1996	9,891	29	235	290	877	4,127	3,981	0.3	2.4	2.9	8.9	41.7	40.2	
2001	12,894	81	505	65	1,295	4,092	5,893	0.6	3.9	0.5	10.0	31.7	45.7	
2002	14,271	127	445	67	1,366	4,547	6,254	0.9	3.1	0.5	9.6	31.9	43.8	
2003	14,517	95	512	50	1,362	4,621	7,375	0.7	3.5	0.3	9.4	31.8	50.8	
2004	17,031	87	609	78	1,681	6,032	8,046	0.5	3.6	0.5	9.9	35.4	47.2	
2005	21,092	113	1,062	97	1,909	7,187	10,066	0.5	5.0	0.5	9.0	34.1	47.7	
2006	24,386	249	905	166	2,179	10,388	9,855	1.0	3.7	0.7	8.9	42.6	40.4	
<b>Singapore</b>														
1996	12,298	474	45	76	1,291	6,908	3,163	3.9	0.4	0.6	10.5	56.2	25.7	
2001	15,211	595	47	186	1,693	9,296	2,979	3.9	0.3	1.2	11.1	61.1	19.6	
2002	14,849	547	55	251	1,904	8,494	3,046	3.7	0.4	1.7	12.8	57.2	20.5	
2003	14,252	467	45	164	1,820	8,636	2,863	3.3	0.3	1.1	12.8	60.6	20.1	
2004	16,097	589	52	346	2,260	9,381	3,264	3.7	0.3	2.1	14.0	58.3	20.3	
2005	17,243	677	61	579	2,473	9,605	3,401	3.9	0.4	3.4	14.3	55.7	19.7	
2006	19,605	838	66	794	2,604	10,797	3,946	4.3	0.3	4.1	13.3	55.1	20.1	
<b>Malaysia</b>														
1996	7,542	244	90	13	472	5,088	1,307	3.2	1.2	0.2	6.3	67.5	17.3	
2001	9,478	336	131	13	728	6,704	1,317	3.5	1.4	0.1	7.7	70.7	13.9	
2002	8,478	306	196	11	793	5,614	1,275	3.6	2.3	0.1	9.4	66.2	15.0	
2003	8,401	282	168	10	800	5,434	1,237	3.4	2.0	0.1	9.5	64.7	14.7	
2004	8,751	283	264	20	890	5,781	1,360	3.2	3.0	0.2	10.2	66.1	15.5	
2005	9,236	272	178	14	899	5,770	1,533	2.9	1.9	0.2	9.7	62.5	16.6	
2006	10,299	273	204	19	946	6,906	1,651	2.6	2.0	0.2	9.2	67.1	16.0	

TET00011 - TET00012 - TET00013 - TET00014 - TET00015 - TET00016 - TET00017

# PRODUCT BREAKDOWN OF EU25 TRADE BY MAIN PARTNER COUNTRY

**2C**

## IMPORTS

Value (Mio ECU/Euro)

Year	TOTAL	Food, beverages and tobacco	Crude materials	Energy	Chemicals	Machinery and transport equipment	Other manufactured products	Breakdown by product as % of total					
	SITC 0-9	SITC 0+1	SITC 2+4	SITC 3	SITC 5	SITC 7	SITC 6+8	0+1	2+4	3	5	7	6+8
<b>Israel</b>													
1996	5,260	501	346	33	841	1,153	2,266	9.5	6.6	0.6	16.0	21.9	43.1
2001	10,060	682	384	251	1,738	2,948	3,806	6.8	3.8	2.5	17.3	29.3	37.8
2002	8,969	628	356	173	1,731	2,219	3,534	7.0	4.0	1.9	19.3	24.7	39.4
2003	7,859	619	325	157	1,605	1,925	3,014	7.9	4.1	2.0	20.4	24.5	38.4
2004	8,610	724	343	259	1,796	2,036	3,326	8.4	4.0	3.0	20.9	23.6	38.6
2005	9,579	848	320	532	1,883	2,129	3,742	8.9	3.3	5.5	19.7	22.2	39.1
2006	9,795	841	373	595	1,835	2,378	3,622	8.6	3.8	6.1	18.7	24.3	37.0
<b>Saudi Arabia</b>													
1996	9,331	5	32	7,853	378	542	253	0.1	0.3	84.2	4.1	5.8	2.7
2001	13,160	6	60	10,796	1,022	863	352	0.0	0.5	82.0	7.8	6.6	2.7
2002	12,352	8	63	9,608	1,056	1,085	359	0.1	0.5	77.8	8.6	8.8	2.9
2003	12,991	6	84	10,755	1,075	804	252	0.0	0.6	82.8	8.3	6.2	1.9
2004	16,266	7	85	13,619	1,480	815	248	0.0	0.5	83.7	9.1	5.0	1.5
2005	22,574	23	81	18,822	1,981	1,150	227	0.1	0.4	83.4	8.8	5.1	1.0
2006	23,744	7	159	19,893	2,501	844	206	0.0	0.7	83.8	10.5	3.6	0.9
<b>United Arab Emirates</b>													
1996	955	47	4	169	16	218	462	4.9	0.4	17.6	1.7	22.8	48.4
2001	2,853	141	20	813	99	539	1,175	5.0	0.7	28.5	3.5	18.9	41.2
2002	2,915	171	15	812	85	678	1,104	5.9	0.5	27.9	2.9	23.3	37.9
2003	3,913	155	14	748	95	1,062	1,605	4.0	0.4	19.1	2.4	27.2	41.0
2004	5,326	169	25	1,197	130	1,802	1,920	3.2	0.5	22.5	2.4	33.8	36.0
2005	9,843	211	38	1,600	182	5,574	2,121	2.1	0.4	16.3	1.8	56.6	21.6
2006	5,814	186	148	985	210	1,694	2,401	3.2	2.5	16.9	3.6	29.1	41.3
<b>India</b>													
1996	8,594	919	441	93	594	760	5,710	10.7	5.1	1.1	6.9	8.8	66.4
2001	13,405	1,151	589	147	1,171	1,292	8,961	8.6	4.4	1.1	8.7	9.6	66.8
2002	13,608	1,110	554	106	1,316	1,374	9,042	8.2	4.1	0.8	9.7	10.1	66.4
2003	13,975	1,063	564	168	1,428	1,620	9,069	7.6	4.0	1.2	10.2	11.6	64.9
2004	16,234	1,060	720	382	1,586	2,136	10,278	6.5	4.4	2.4	9.8	13.2	63.3
2005	18,915	1,193	687	886	1,941	2,370	11,687	6.3	3.6	4.7	10.3	12.5	61.8
2006	22,518	1,458	776	1,017	2,320	2,886	13,893	6.5	3.4	4.5	10.3	12.8	61.7
<b>Singapore</b>													
1996	9,276	98	91	11	411	7,469	953	1.1	1.0	0.1	4.4	80.5	10.3
2001	15,134	110	148	18	1,867	10,489	1,191	0.7	1.0	0.1	12.3	69.3	7.9
2002	14,292	120	91	236	2,171	10,413	1,131	0.8	0.6	1.6	15.2	72.9	7.9
2003	14,843	114	74	129	3,475	9,971	996	0.8	0.5	0.9	23.4	67.2	6.7
2004	16,860	98	70	165	4,448	10,921	1,079	0.6	0.4	1.0	26.4	64.8	6.4
2005	18,358	110	77	577	5,855	10,490	1,129	0.6	0.4	3.1	31.9	57.1	6.2
2006	19,262	115	140	807	6,139	10,635	1,305	0.6	0.7	4.2	31.9	55.2	6.8
<b>Malaysia</b>													
1996	9,419	270	1,075	16	199	5,760	1,820	2.9	11.4	0.2	2.1	61.2	19.3
2001	17,161	300	1,276	49	440	10,443	2,669	1.7	7.4	0.3	2.6	60.9	15.6
2002	16,121	292	1,332	69	319	11,347	2,679	1.8	8.3	0.4	2.0	70.4	16.6
2003	15,749	355	1,477	99	303	10,926	2,452	2.3	9.4	0.6	1.9	69.4	15.6
2004	15,594	358	1,641	38	327	10,546	2,614	2.3	10.5	0.2	2.1	67.6	16.8
2005	15,960	384	1,714	146	376	10,757	2,475	2.4	10.7	0.9	2.4	67.4	15.5
2006	17,752	401	2,005	69	358	11,751	3,026	2.3	11.3	0.4	2.0	66.2	17.0

TET00011 - TET00012 - TET00013 - TET00014 - TET00015 - TET00016 - TET00017

## PRODUCT BREAKDOWN OF EU25 TRADE BY MAIN PARTNER COUNTRY

### EXPORTS

Value (Mio ECU/Euro)

Year	TOTAL	Food, beverages and tobacco	Crude materials	Energy	Chemicals	Machinery and transport equipment	Other manufactured products	Breakdown by product as % of total					
	SITC 0-9	SITC 0+1	SITC 2+4	SITC 3	SITC 5	SITC 7	SITC 6+8	0+1	2+4	3	5	7	6+8
<b>China</b>													
1996	14,752	191	320	11	1,192	10,347	2,083	1.3	2.2	0.1	8.1	70.1	14.1
2001	30,554	450	1,269	132	2,726	20,095	5,250	1.5	4.2	0.4	8.9	65.8	17.2
2002	34,869	465	1,279	315	3,305	22,396	6,433	1.3	3.7	0.9	9.5	64.2	18.4
2003	41,170	531	1,610	123	3,733	26,365	7,947	1.3	3.9	0.3	9.1	64.0	19.3
2004	48,189	626	2,261	112	4,432	30,764	9,116	1.3	4.7	0.2	9.2	63.8	18.9
2005	51,646	796	3,229	63	5,162	30,994	10,185	1.5	6.3	0.1	10.0	60.0	19.7
2006	63,865	884	4,769	101	6,083	38,029	12,478	1.4	7.5	0.2	9.5	59.5	19.5
<b>South Korea</b>													
1996	14,366	640	394	19	1,676	6,950	4,067	4.5	2.7	0.1	11.7	48.4	28.3
2001	15,791	845	347	12	2,539	7,258	4,218	5.4	2.2	0.1	16.1	46.0	26.7
2002	17,594	1,016	493	29	2,747	7,972	4,728	5.8	2.8	0.2	15.6	45.3	26.9
2003	16,370	755	373	70	2,595	7,464	4,599	4.6	2.3	0.4	15.9	45.6	28.1
2004	17,843	819	479	82	2,896	8,285	4,788	4.6	2.7	0.5	16.2	46.4	26.8
2005	20,156	876	550	30	3,248	8,752	6,058	4.3	2.7	0.1	16.1	43.4	30.1
2006	22,936	966	731	21	3,795	10,138	6,563	4.2	3.2	0.1	16.5	44.2	28.6
<b>Japan</b>													
1996	35,770	2,939	1,002	32	5,443	14,399	10,702	8.2	2.8	0.1	15.2	40.3	29.9
2001	45,486	4,076	1,432	55	8,396	17,499	12,499	9.0	3.1	0.1	18.5	38.5	27.5
2002	43,432	3,855	1,547	126	8,411	16,281	11,781	8.9	3.6	0.3	19.4	37.5	27.1
2003	40,948	3,639	1,480	84	7,784	14,903	11,676	8.9	3.6	0.2	19.0	36.4	28.5
2004	43,343	3,767	1,468	77	8,798	15,552	12,358	8.7	3.4	0.2	20.3	35.9	28.5
2005	43,631	3,580	1,523	105	8,955	15,310	12,697	8.2	3.5	0.2	20.5	35.1	29.1
2006	44,805	3,620	1,575	124	9,161	15,464	13,320	8.1	3.5	0.3	20.4	34.5	29.7
<b>Taiwan</b>													
1996	9,985	604	294	39	1,493	4,495	2,479	6.1	2.9	0.4	15.0	45.0	24.8
2001	13,443	683	388	56	1,911	6,916	2,754	5.1	2.9	0.4	14.2	51.4	20.5
2002	11,888	673	400	58	2,021	5,511	2,845	5.7	3.4	0.5	17.0	46.4	23.9
2003	10,982	634	410	41	1,826	5,223	2,463	5.8	3.7	0.4	16.6	47.6	22.4
2004	12,849	639	536	40	2,127	5,891	3,313	5.0	4.2	0.3	16.6	45.8	25.8
2005	13,023	660	509	42	2,101	6,206	3,050	5.1	3.9	0.3	16.1	47.7	23.4
2006	13,284	654	655	50	2,149	5,749	3,457	4.9	4.9	0.4	16.2	43.3	26.0
<b>Hong Kong</b>													
1996	17,509	841	606	22	1,907	6,666	6,853	4.8	3.5	0.1	10.9	38.1	39.1
2001	21,783	892	814	17	2,050	9,766	7,647	4.1	3.7	0.1	9.4	44.8	35.1
2002	20,238	707	750	17	2,074	8,765	7,461	3.5	3.7	0.1	10.2	43.3	36.9
2003	18,297	622	667	16	2,019	7,935	6,638	3.4	3.6	0.1	11.0	43.4	36.3
2004	19,165	657	764	16	2,197	8,204	6,996	3.4	4.0	0.1	11.5	42.8	36.5
2005	20,428	674	813	17	2,435	8,807	7,332	3.3	4.0	0.1	11.9	43.1	35.9
2006	21,609	735	1,134	17	2,690	8,691	7,908	3.4	5.2	0.1	12.5	40.2	36.6
<b>Australia</b>													
1996	11,535	434	141	12	1,751	5,491	3,083	3.8	1.2	0.1	15.2	47.6	26.7
2001	15,652	758	156	18	3,123	7,348	3,888	4.8	1.0	0.1	20.0	46.9	24.8
2002	16,864	825	198	22	3,303	7,836	4,291	4.9	1.2	0.1	19.6	46.5	25.4
2003	17,515	836	190	21	3,546	8,244	4,250	4.8	1.1	0.1	20.2	47.1	24.3
2004	19,885	890	228	35	4,027	9,602	4,655	4.5	1.1	0.2	20.3	48.3	23.4
2005	20,714	976	228	24	4,166	9,982	4,722	4.7	1.1	0.1	20.1	48.2	22.8
2006	21,318	1,110	270	49	4,098	10,131	5,040	5.2	1.3	0.2	19.2	47.5	23.6

TET00011 - TET00012 - TET00013 - TET00014 - TET00015 - TET00016 - TET00017

# PRODUCT BREAKDOWN OF EU25 TRADE BY MAIN PARTNER COUNTRY

2C

## IMPORTS

Value (Mio ECU/Euro)

Year	TOTAL	Food, beverages and tobacco	Crude materials	Energy	Chemicals	Machinery and transport equipment	Other manufactured products	Breakdown by product as % of total					
	SITC 0-9	SITC 0+1	SITC 2+4	SITC 3	SITC 5	SITC 7	SITC 6+8	0+1	2+4	3	5	7	6+8
<b>China</b>													
1996	30,044	871	943	234	1,521	7,620	18,689	2.9	3.1	0.8	5.1	25.4	62.2
2001	81,620	1,759	1,576	637	3,103	31,950	41,993	2.2	1.9	0.8	3.8	39.1	51.4
2002	89,610	1,494	1,444	515	3,297	37,335	45,231	1.7	1.6	0.6	3.7	41.7	50.5
2003	105,389	1,644	1,490	681	3,772	47,958	49,529	1.6	1.4	0.6	3.6	45.5	47.0
2004	127,463	1,793	1,815	1,166	4,009	61,961	56,399	1.4	1.4	0.9	3.1	48.6	44.2
2005	158,481	2,237	2,364	730	5,055	74,156	73,334	1.4	1.5	0.5	3.2	46.8	46.3
2006	192,530	2,771	2,510	582	6,088	92,616	87,356	1.4	1.3	0.3	3.2	48.1	45.4
<b>South Korea</b>													
1996	11,108	86	79	3	593	7,512	2,607	0.8	0.7	0.0	5.3	67.6	23.5
2001	23,044	131	259	13	998	16,980	4,500	0.6	1.1	0.1	4.3	73.7	19.5
2002	24,276	127	247	34	1,035	18,606	4,132	0.5	1.0	0.1	4.3	76.6	17.0
2003	25,718	122	207	47	993	20,361	3,860	0.5	0.8	0.2	3.9	79.2	15.0
2004	30,295	107	251	49	1,021	24,647	4,113	0.4	0.8	0.2	3.4	81.4	13.6
2005	33,879	91	246	356	1,130	27,706	4,203	0.3	0.7	1.0	3.3	81.8	12.4
2006	40,045	97	280	457	1,237	32,098	5,708	0.2	0.7	1.1	3.1	80.2	14.3
<b>Japan</b>													
1996	52,556	80	246	67	3,555	38,812	9,175	0.2	0.5	0.1	6.8	73.8	17.5
2001	80,877	137	461	73	5,669	59,302	14,328	0.2	0.6	0.1	7.0	73.3	17.7
2002	73,328	116	415	75	5,548	53,558	12,882	0.2	0.6	0.1	7.6	73.0	17.6
2003	72,005	105	387	72	5,438	53,804	11,094	0.1	0.5	0.1	7.6	74.7	15.4
2004	74,204	102	417	61	5,693	55,797	11,205	0.1	0.6	0.1	7.7	75.2	15.1
2005	73,417	113	439	337	6,016	54,420	11,229	0.2	0.6	0.5	8.2	74.1	15.3
2006	76,613	115	539	399	6,134	56,933	11,844	0.1	0.7	0.5	8.0	74.3	15.5
<b>Taiwan</b>													
1996	13,272	40	76	1	307	8,592	3,995	0.3	0.6	0.0	2.3	64.7	30.1
2001	25,965	105	125	1	440	18,627	6,059	0.4	0.5	0.0	1.7	71.7	23.3
2002	23,226	113	143	0	442	17,359	5,079	0.5	0.6	0.0	1.9	74.7	21.9
2003	22,367	95	147	12	458	16,617	4,955	0.4	0.7	0.1	2.0	74.3	22.2
2004	23,598	49	156	40	475	17,450	5,346	0.2	0.7	0.2	2.0	73.9	22.7
2005	23,833	55	213	61	554	17,393	5,464	0.2	0.9	0.3	2.3	73.0	22.9
2006	26,385	52	373	140	689	18,798	6,155	0.2	1.4	0.5	2.6	71.2	23.3
<b>Hong Kong</b>													
1996	7,262	52	27	1	46	2,233	4,720	0.7	0.4	0.0	0.6	30.7	65.0
2001	10,633	54	19	0	50	4,278	5,846	0.5	0.2	0.0	0.5	40.2	55.0
2002	10,185	54	15	0	47	4,087	5,521	0.5	0.1	0.0	0.5	40.1	54.2
2003	9,906	46	14	0	56	4,085	4,627	0.5	0.1	0.0	0.6	41.2	46.7
2004	9,950	39	13	12	72	4,663	4,893	0.4	0.1	0.1	0.7	46.9	49.2
2005	10,668	57	14	0	88	5,238	5,121	0.5	0.1	0.0	0.8	49.1	48.0
2006	12,233	50	29	0	118	5,354	6,501	0.4	0.2	0.0	1.0	43.8	53.1
<b>Australia</b>													
1996	5,227	535	1,926	697	193	686	957	10.2	36.8	13.3	3.7	13.1	18.3
2001	9,480	1,230	2,504	1,609	591	1,073	1,934	13.0	26.4	17.0	6.2	11.3	20.4
2002	9,033	1,288	2,094	1,553	495	1,091	1,785	14.3	23.2	17.2	5.5	12.1	19.8
2003	8,926	1,155	1,909	1,500	471	1,090	1,719	12.9	21.4	16.8	5.3	12.2	19.3
2004	8,710	1,373	1,935	1,803	583	1,063	1,687	15.8	22.2	20.7	6.7	12.2	19.4
2005	9,486	1,325	1,772	2,388	655	1,122	1,874	14.0	18.7	25.2	6.9	11.8	19.8
2006	11,084	1,353	2,533	2,895	670	988	2,166	12.2	22.8	26.1	6.0	8.9	19.5

TET00011 - TET00012 - TET00013 - TET00014 - TET00015 - TET00016 - TET00017

## PRODUCT BREAKDOWN OF EU27 TRADE BY MAIN PARTNER COUNTRY

### EXPORTS

Value (Mio ECU/Euro)

Year	TOTAL	Food, beverages and tobacco	Crude materials	Energy	Chemicals	Machinery and transport equipment	Other manufactured products	Breakdown by product as % of total					
	SITC 0-9	SITC 0+1	SITC 2+4	SITC 3	SITC 5	SITC 7	SITC 6+8	0+1	2+4	3	5	7	6+8
<b>Extra EU27</b>													
<b>1999</b>	683,082	41,818	14,485	15,665	97,424	314,548	181,146	6.1	2.1	2.3	14.3	46.0	26.5
2001	884,707	49,296	16,951	24,928	130,186	411,970	232,690	5.6	1.9	2.8	14.7	46.6	26.3
2002	891,899	50,085	18,478	26,173	141,135	401,504	234,699	5.6	2.1	2.9	15.8	45.0	26.3
2003	869,236	48,532	18,270	27,410	141,092	391,578	223,850	5.6	2.1	3.2	16.2	45.0	25.8
2004	952,925	48,526	21,033	32,935	152,621	430,095	246,195	5.1	2.2	3.5	16.0	45.1	25.8
2005	1,053,198	51,952	23,793	45,872	164,844	470,887	265,837	4.9	2.3	4.4	15.7	44.7	25.2
<b>2006</b>	1,165,223	57,962	28,551	58,749	184,622	508,985	294,496	5.0	2.5	5.0	15.8	43.7	25.3
<b>Norway</b>													
<b>1999</b>	23,898	1,123	837	803	2,253	10,031	7,936	4.7	3.5	3.4	9.4	42.0	33.2
2001	27,182	1,263	927	1,137	2,681	11,876	8,528	4.6	3.4	4.2	9.9	43.7	31.4
2002	28,157	1,413	936	903	2,830	12,130	9,098	5.0	3.3	3.2	10.0	43.1	32.3
2003	27,664	1,483	883	1,063	2,878	11,784	8,790	5.4	3.2	3.8	10.4	42.6	31.8
2004	30,781	1,529	957	1,458	2,987	13,566	9,626	5.0	3.1	4.7	9.7	44.1	31.3
2005	33,915	1,679	1,072	1,696	3,321	14,680	10,645	5.0	3.2	5.0	9.8	43.3	31.4
<b>2006</b>	38,503	1,913	1,245	2,050	3,492	16,520	12,016	5.0	3.2	5.3	9.1	42.9	31.2
<b>Switzerland</b>													
<b>1999</b>	63,736	3,004	1,099	2,281	9,984	23,899	20,910	4.7	1.7	3.6	15.7	37.5	32.8
2001	76,508	3,340	1,247	3,364	12,677	26,201	26,173	4.4	1.6	4.4	16.6	34.2	34.2
2002	72,823	3,560	1,311	3,168	13,824	23,506	24,425	4.9	1.8	4.3	19.0	32.3	33.5
2003	71,383	3,682	1,303	3,665	13,496	23,277	23,541	5.2	1.8	5.1	18.9	32.6	33.0
2004	75,209	3,682	1,416	3,468	14,887	23,622	25,459	4.9	1.9	4.6	19.8	31.4	33.9
2005	82,633	3,775	1,402	4,402	16,405	26,391	26,584	4.6	1.7	5.3	19.9	31.9	32.2
<b>2006</b>	88,202	4,139	1,571	5,511	18,267	25,611	29,323	4.7	1.8	6.2	20.7	29.0	33.2
<b>Russia</b>													
<b>1999</b>	16,865	2,936	610	95	2,113	5,895	4,783	17.4	3.6	0.6	12.5	35.0	28.4
2001	31,602	3,383	829	144	4,530	12,966	9,009	10.7	2.6	0.5	14.3	41.0	28.5
2002	34,420	3,621	824	184	4,700	14,771	9,690	10.5	2.4	0.5	13.7	42.9	28.2
2003	37,206	3,670	725	197	5,170	16,650	10,116	9.9	1.9	0.5	13.9	44.8	27.2
2004	46,030	4,038	841	247	6,403	21,496	12,254	8.8	1.8	0.5	13.9	46.7	26.6
2005	56,880	4,618	846	317	8,221	26,898	14,778	8.1	1.5	0.6	14.5	47.3	26.0
<b>2006</b>	72,397	5,918	1,060	422	10,928	33,672	18,955	8.2	1.5	0.6	15.1	46.5	26.2
<b>Turkey</b>													
<b>1999</b>	21,623	493	761	464	3,635	10,321	4,767	2.3	3.5	2.1	16.8	47.7	22.0
2001	21,869	349	974	421	4,211	9,438	5,480	1.6	4.5	1.9	19.3	43.2	25.1
2002	26,624	501	1,316	421	5,043	11,650	6,592	1.9	4.9	1.6	18.9	43.8	24.8
2003	30,852	515	1,606	655	5,638	14,086	7,224	1.7	5.2	2.1	18.3	45.7	23.4
2004	40,129	580	1,763	1,108	6,998	19,453	9,106	1.4	4.4	2.8	17.4	48.5	22.7
2005	44,632	756	1,847	1,602	7,861	21,053	10,232	1.7	4.1	3.6	17.6	47.2	22.9
<b>2006</b>	50,107	784	2,333	1,583	8,705	23,658	11,711	1.6	4.7	3.2	17.4	47.2	23.4
<b>South Africa</b>													
<b>1999</b>	9,786	338	114	58	1,556	5,302	2,146	3.5	1.2	0.6	15.9	54.2	21.9
2001	12,584	297	114	86	1,794	7,152	2,782	2.4	0.9	0.7	14.3	56.8	22.1
2002	12,622	331	124	122	1,700	7,197	2,570	2.6	1.0	1.0	13.5	57.0	20.4
2003	13,592	329	124	73	1,738	8,037	2,882	2.4	0.9	0.5	12.8	59.1	21.2
2004	16,051	367	133	136	1,995	9,604	3,277	2.3	0.8	0.8	12.4	59.8	20.4
2005	18,107	420	141	214	2,258	10,929	3,661	2.3	0.8	1.2	12.5	60.4	20.2
<b>2006</b>	19,991	555	231	518	2,465	11,661	4,047	2.8	1.2	2.6	12.3	58.3	20.2

TET00040 - TET00041 - TET00042 - TET00043 - TET00044 - TET00045 - TET00046



# PRODUCT BREAKDOWN OF EU27 TRADE BY MAIN PARTNER COUNTRY

**2C**

## IMPORTS

Value (Mio ECU/Euro)

Year	TOTAL	Food, beverages and tobacco	Crude materials	Energy	Chemicals	Machinery and transport equipment	Other manufactured products	Breakdown by product as % of total					
	SITC 0-9	SITC 0+1	SITC 2+4	SITC 3	SITC 5	SITC 7	SITC 6+8	0+1	2+4	3	5	7	6+8
<b>Extra EU27</b>													
<b>1999</b>	743,297	50,307	38,914	84,119	58,655	288,164	200,263	6.8	5.2	11.3	7.9	38.8	26.9
2001	979,145	58,100	48,039	157,769	76,903	352,032	253,517	5.9	4.9	16.1	7.9	36.0	25.9
2002	936,972	58,124	44,543	149,112	80,757	329,060	244,269	6.2	4.8	15.9	8.6	35.1	26.1
2003	935,246	57,277	43,089	157,846	80,505	326,706	238,531	6.1	4.6	16.9	8.6	34.9	25.5
2004	1,027,536	58,854	48,515	183,549	88,620	354,601	262,482	5.7	4.7	17.9	8.6	34.5	25.5
2005	1,179,850	62,994	52,685	272,545	96,422	379,136	290,239	5.3	4.5	23.1	8.2	32.1	24.6
<b>2006</b>	1,360,662	67,918	63,223	339,753	109,025	410,863	341,393	5.0	4.6	25.0	8.0	30.2	25.1
<b>Norway</b>													
<b>1999</b>	30,418	2,423	1,064	13,148	1,973	3,232	6,401	8.0	3.5	43.2	6.5	10.6	21.0
2001	46,370	2,392	1,387	24,597	2,417	3,670	7,159	5.2	3.0	53.0	5.2	7.9	15.4
2002	48,016	2,361	1,326	24,782	2,355	3,660	6,720	4.9	2.8	51.6	4.9	7.6	14.0
2003	51,020	2,181	1,226	26,241	2,425	4,026	6,575	4.3	2.4	51.4	4.8	7.9	12.9
2004	55,294	2,195	1,290	31,458	2,442	3,829	7,457	4.0	2.3	56.9	4.4	6.9	13.5
2005	67,181	2,560	1,302	40,423	2,583	4,132	7,687	3.8	1.9	60.2	3.8	6.2	11.4
<b>2006</b>	79,270	3,031	1,308	45,908	3,029	4,471	9,372	3.8	1.7	57.9	3.8	5.6	11.8
<b>Switzerland</b>													
<b>1999</b>	55,122	1,237	811	433	13,162	16,797	19,313	2.2	1.5	0.8	23.9	30.5	35.0
2001	63,632	1,342	1,049	1,634	16,189	18,831	20,225	2.1	1.6	2.6	25.4	29.6	31.8
2002	61,686	1,376	853	1,670	18,468	15,961	19,279	2.2	1.4	2.7	29.9	25.9	31.3
2003	59,089	1,419	769	1,478	17,596	15,574	18,767	2.4	1.3	2.5	29.8	26.4	31.8
2004	62,005	1,563	883	1,349	19,861	15,787	19,551	2.5	1.4	2.2	32.0	25.5	31.5
2005	66,600	1,686	902	1,777	21,332	17,950	20,140	2.5	1.4	2.7	32.0	27.0	30.2
<b>2006</b>	71,834	2,049	1,183	2,269	24,205	17,388	21,389	2.9	1.6	3.2	33.7	24.2	29.8
<b>Russia</b>													
<b>1999</b>	35,903	530	2,926	18,250	1,848	927	6,240	1.5	8.2	50.8	5.1	2.6	17.4
2001	65,875	880	3,074	38,509	2,631	995	8,948	1.3	4.7	58.5	4.0	1.5	13.6
2002	64,493	1,139	2,789	38,562	2,398	990	7,470	1.8	4.3	59.8	3.7	1.5	11.6
2003	70,663	847	2,983	42,970	2,686	1,107	8,558	1.2	4.2	60.8	3.8	1.6	12.1
2004	83,954	618	4,268	50,403	3,153	1,234	11,082	0.7	5.1	60.0	3.8	1.5	13.2
2005	112,613	663	4,357	75,772	3,701	1,305	12,046	0.6	3.9	67.3	3.3	1.2	10.7
<b>2006</b>	140,852	800	4,902	94,176	4,021	1,231	14,966	0.6	3.5	66.9	2.9	0.9	10.6
<b>Turkey</b>													
<b>1999</b>	15,958	1,914	646	129	394	3,478	9,307	12.0	4.0	0.8	2.5	21.8	58.3
2001	22,085	2,177	672	250	555	5,519	12,740	9.9	3.0	1.1	2.5	25.0	57.7
2002	24,591	2,090	610	212	628	6,906	14,008	8.5	2.5	0.9	2.6	28.1	57.0
2003	27,257	2,034	724	194	671	8,142	15,328	7.5	2.7	0.7	2.5	29.9	56.2
2004	32,736	2,452	805	306	803	11,106	17,133	7.5	2.5	0.9	2.5	33.9	52.3
2005	36,078	2,946	923	474	907	12,728	17,895	8.2	2.6	1.3	2.5	35.3	49.6
<b>2006</b>	41,789	3,022	1,149	937	1,190	15,338	19,967	7.2	2.7	2.2	2.8	36.7	47.8
<b>South Africa</b>													
<b>1999</b>	10,864	1,266	1,198	1,061	337	1,785	3,121	11.7	11.0	9.8	3.1	16.4	28.7
2001	16,354	1,717	1,539	2,139	396	2,712	5,377	10.5	9.4	13.1	2.4	16.6	32.9
2002	15,916	1,768	1,469	1,887	427	2,606	4,211	11.1	9.2	11.9	2.7	16.4	26.5
2003	15,057	1,784	1,237	1,901	408	2,549	4,845	11.8	8.2	12.6	2.7	16.9	32.2
2004	15,812	1,797	1,358	2,177	438	2,646	5,520	11.4	8.6	13.8	2.8	16.7	34.9
2005	16,835	1,833	1,650	2,908	556	2,719	5,872	10.9	9.8	17.3	3.3	16.1	34.9
<b>2006</b>	18,520	1,770	1,980	2,770	554	3,363	6,929	9.6	10.7	15.0	3.0	18.2	37.4

TET00040 - TET00041 - TET00042 - TET00043 - TET00044 - TET00045 - TET00046

## PRODUCT BREAKDOWN OF EU27 TRADE BY MAIN PARTNER COUNTRY

### EXPORTS

Value (Mio ECU/Euro)

Year	TOTAL	Food, beverages and tobacco	Crude materials	Energy	Chemicals	Machinery and transport equipment	Other manufactured products	Breakdown by product as % of total					
	SITC 0-9	SITC 0+1	SITC 2+4	SITC 3	SITC 5	SITC 7	SITC 6+8	0+1	2+4	3	5	7	6+8
<b>Algeria</b>													
1999	5,351	950	198	19	820	2,302	997	17.7	3.7	0.4	15.3	43.0	18.6
2001	7,748	1,256	218	56	1,005	3,633	1,502	16.2	2.8	0.7	13.0	46.9	19.4
2002	8,332	1,157	297	75	1,101	4,001	1,626	13.9	3.6	0.9	13.2	48.0	19.5
2003	8,020	961	259	110	1,125	3,934	1,582	12.0	3.2	1.4	14.0	49.0	19.7
2004	9,511	1,113	270	127	1,303	4,910	1,718	11.7	2.8	1.3	13.7	51.6	18.1
2005	10,494	1,186	237	179	1,340	5,621	1,817	11.3	2.3	1.7	12.8	53.6	17.3
2006	9,958	1,239	292	226	1,335	4,292	2,471	12.4	2.9	2.3	13.4	43.1	24.8
<b>United States</b>													
1999	187,001	7,987	1,802	4,718	27,437	94,252	47,124	4.3	1.0	2.5	14.7	50.4	25.2
2001	245,594	9,642	2,326	9,068	39,118	120,088	60,801	3.9	0.9	3.7	15.9	48.9	24.8
2002	247,934	10,444	2,606	9,587	46,468	115,832	58,061	4.2	1.1	3.9	18.7	46.7	23.4
2003	227,281	10,162	2,376	9,772	46,306	102,171	52,096	4.5	1.0	4.3	20.4	45.0	22.9
2004	235,498	9,888	3,049	12,169	46,716	103,484	56,361	4.2	1.3	5.2	19.8	43.9	23.9
2005	252,852	10,146	3,325	16,239	48,595	109,568	58,061	4.0	1.3	6.4	19.2	43.3	23.0
2006	270,509	11,363	3,632	18,417	54,955	113,952	61,118	4.2	1.3	6.8	20.3	42.1	22.6
<b>Canada</b>													
1999	16,871	1,156	269	207	2,211	8,232	4,311	6.9	1.6	1.2	13.1	48.8	25.6
2001	22,391	1,459	309	993	3,449	10,437	5,278	6.5	1.4	4.4	15.4	46.6	23.6
2002	22,906	1,538	359	1,271	3,537	10,217	5,552	6.7	1.6	5.5	15.4	44.6	24.2
2003	21,580	1,519	307	962	3,872	9,471	4,967	7.0	1.4	4.5	17.9	43.9	23.0
2004	22,104	1,521	341	1,158	3,915	9,424	5,352	6.9	1.5	5.2	17.7	42.6	24.2
2005	23,891	1,617	369	1,441	4,307	9,216	5,724	6.8	1.5	6.0	18.0	38.6	24.0
2006	26,989	1,850	415	2,196	4,968	10,051	6,189	6.9	1.5	8.1	18.4	37.2	22.9
<b>Mexico</b>													
1999	10,585	353	110	62	1,378	6,293	2,204	3.3	1.0	0.6	13.0	59.5	20.8
2001	15,336	558	224	26	2,417	8,637	3,256	3.6	1.5	0.2	15.8	56.3	21.2
2002	15,344	573	315	97	2,449	7,934	3,741	3.7	2.1	0.6	16.0	51.7	24.4
2003	14,390	550	208	33	2,390	7,517	3,470	3.8	1.4	0.2	16.6	52.2	24.1
2004	14,726	467	166	149	2,562	7,484	3,651	3.2	1.1	1.0	17.4	50.8	24.8
2005	16,837	512	201	450	2,785	8,205	4,229	3.0	1.2	2.7	16.5	48.7	25.1
2006	19,190	518	294	1,567	3,129	8,396	4,866	2.7	1.5	8.2	16.3	43.8	25.4
<b>Brazil</b>													
1999	14,390	384	188	237	2,527	7,896	2,475	2.7	1.3	1.6	17.6	54.9	17.2
2001	18,570	447	187	160	3,180	10,704	3,259	2.4	1.0	0.9	17.1	57.6	17.5
2002	15,737	385	194	249	3,002	8,718	2,677	2.4	1.2	1.6	19.1	55.4	17.0
2003	12,397	378	182	138	2,791	6,229	2,213	3.1	1.5	1.1	22.5	50.2	17.9
2004	14,165	321	205	196	3,195	7,264	2,514	2.3	1.4	1.4	22.6	51.3	17.7
2005	16,063	360	253	227	3,226	8,516	2,906	2.2	1.6	1.4	20.1	53.0	18.1
2006	18,002	448	326	330	3,667	9,222	3,437	2.5	1.8	1.8	20.4	51.2	19.1
<b>Israel</b>													
1999	13,111	470	212	117	1,560	3,965	6,007	3.6	1.6	0.9	11.9	30.2	45.8
2001	14,921	630	187	211	1,879	5,391	6,103	4.2	1.3	1.4	12.6	36.1	40.9
2002	13,935	588	213	197	1,834	4,284	5,652	4.2	1.5	1.4	13.2	30.7	40.6
2003	11,781	512	211	110	1,742	3,681	5,081	4.3	1.8	0.9	14.8	31.2	43.1
2004	12,889	519	207	179	1,882	4,016	5,781	4.0	1.6	1.4	14.6	31.2	44.9
2005	13,545	553	200	326	2,034	4,298	5,793	4.1	1.5	2.4	15.0	31.7	42.8
2006	13,990	664	306	417	2,213	4,639	5,419	4.7	2.2	3.0	15.8	33.2	38.7

TET00040 - TET00041 - TET00042 - TET00043 - TET00044 - TET00045 - TET00046

# PRODUCT BREAKDOWN OF EU27 TRADE BY MAIN PARTNER COUNTRY

2C

## IMPORTS

Value (Mio ECU/Euro)

Year	TOTAL	Food, beverages and tobacco	Crude materials	Energy	Chemicals	Machinery and transport equipment	Other manufactured products	Breakdown by product as % of total						
	SITC 0-9	SITC 0+1	SITC 2+4	SITC 3	SITC 5	SITC 7	SITC 6+8	0+1	2+4	3	5	7	6+8	
<b>Algeria</b>														
1999	7,894	26	31	5,742	110	26	74	0.3	0.4	72.7	1.4	0.3	0.9	
2001	16,170	26	54	11,216	164	442	83	0.2	0.3	69.4	1.0	2.7	0.5	
2002	14,410	32	53	10,713	140	253	143	0.2	0.4	74.3	1.0	1.8	1.0	
2003	14,594	40	66	10,621	183	312	113	0.3	0.5	72.8	1.3	2.1	0.8	
2004	15,253	41	88	11,194	175	350	89	0.3	0.6	73.4	1.1	2.3	0.6	
2005	20,887	51	82	15,348	191	511	70	0.2	0.4	73.5	0.9	2.4	0.3	
2006	24,160	47	157	17,167	211	57	140	0.2	0.7	71.1	0.9	0.2	0.6	
<b>United States</b>														
1999	165,861	5,612	6,189	1,640	21,040	93,766	32,585	3.4	3.7	1.0	12.7	56.5	19.6	
2001	203,298	6,252	7,528	2,283	29,461	110,965	41,769	3.1	3.7	1.1	14.5	54.6	20.5	
2002	182,621	5,759	6,911	1,822	31,040	96,603	36,040	3.2	3.8	1.0	17.0	52.9	19.7	
2003	158,125	5,250	6,208	1,522	28,945	81,735	30,976	3.3	3.9	1.0	18.3	51.7	19.6	
2004	159,371	5,443	5,697	2,599	31,426	80,218	31,065	3.4	3.6	1.6	19.7	50.3	19.5	
2005	163,802	5,435	6,281	3,317	31,226	76,994	32,680	3.3	3.8	2.0	19.1	47.0	20.0	
2006	180,578	5,494	7,836	4,250	34,637	81,884	36,638	3.0	4.3	2.4	19.2	45.3	20.3	
<b>Canada</b>														
1999	14,002	1,155	2,998	356	700	5,359	2,994	8.2	21.4	2.5	5.0	38.3	21.4	
2001	18,575	1,285	3,717	637	839	7,648	3,690	6.9	20.0	3.4	4.5	41.2	19.9	
2002	16,703	1,021	3,317	483	949	7,242	3,039	6.1	19.9	2.9	5.7	43.4	18.2	
2003	15,960	1,186	2,907	424	1,314	5,994	3,613	7.4	18.2	2.7	8.2	37.6	22.6	
2004	16,438	1,316	3,069	729	1,376	5,486	3,894	8.0	18.7	4.4	8.4	33.4	23.7	
2005	17,377	1,228	3,143	906	1,610	5,333	3,846	7.1	18.1	5.2	9.3	30.7	22.1	
2006	20,179	1,325	3,566	912	2,242	6,295	3,963	6.6	17.7	4.5	11.1	31.2	19.6	
<b>Mexico</b>														
1999	4,949	373	128	792	421	2,327	743	7.5	2.6	16.0	8.5	47.0	15.0	
2001	7,727	459	120	1,516	634	3,847	940	5.9	1.6	19.6	8.2	49.8	12.2	
2002	6,565	453	98	1,508	595	2,939	821	6.9	1.5	23.0	9.1	44.8	12.5	
2003	6,547	407	115	1,301	619	3,097	855	6.2	1.7	19.9	9.5	47.3	13.1	
2004	6,905	388	234	1,573	631	2,931	1,008	5.6	3.4	22.8	9.1	42.5	14.6	
2005	9,246	468	277	2,510	646	3,201	1,993	5.1	3.0	27.2	7.0	34.6	21.6	
2006	10,594	511	315	2,439	649	4,184	2,293	4.8	3.0	23.0	6.1	39.5	21.6	
<b>Brazil</b>														
1999	14,066	4,684	3,716	31	493	2,422	2,612	33.3	26.4	0.2	3.5	17.2	18.6	
2001	19,602	6,457	5,629	232	672	3,095	3,354	32.9	28.7	1.2	3.4	15.8	17.1	
2002	18,359	6,046	5,282	272	735	2,408	3,376	32.9	28.8	1.5	4.0	13.1	18.4	
2003	19,112	6,189	5,512	535	808	2,320	3,569	32.4	28.8	2.8	4.2	12.1	18.7	
2004	21,719	6,848	6,392	445	809	3,012	4,058	31.5	29.4	2.0	3.7	13.9	18.7	
2005	24,101	7,005	7,241	775	1,041	3,508	4,220	29.1	30.0	3.2	4.3	14.6	17.5	
2006	27,213	7,196	8,273	1,096	1,324	3,670	5,273	26.4	30.4	4.0	4.9	13.5	19.4	
<b>Israel</b>														
1999	8,159	598	330	123	1,311	2,230	3,378	7.3	4.0	1.5	16.1	27.3	41.4	
2001	10,215	695	386	268	1,752	3,039	3,825	6.8	3.8	2.6	17.2	29.8	37.4	
2002	9,103	636	358	174	1,746	2,282	3,556	7.0	3.9	1.9	19.2	25.1	39.1	
2003	7,976	628	327	162	1,618	1,972	3,039	7.9	4.1	2.0	20.3	24.7	38.1	
2004	8,750	734	345	260	1,817	2,102	3,364	8.4	3.9	3.0	20.8	24.0	38.4	
2005	9,749	858	321	549	1,915	2,192	3,783	8.8	3.3	5.6	19.6	22.5	38.8	
2006	9,991	853	375	600	1,870	2,466	3,674	8.5	3.8	6.0	18.7	24.7	36.8	

TET00040 - TET00041 - TET00042 - TET00043 - TET00044 - TET00045 - TET00046

## PRODUCT BREAKDOWN OF EU27 TRADE BY MAIN PARTNER COUNTRY

### EXPORTS

Value (Mio ECU/Euro)

Year	TOTAL	Food, beverages and tobacco	Crude materials	Energy	Chemicals	Machinery and transport equipment	Other manufactured products	Breakdown by product as % of total					
	SITC 0-9	SITC 0+1	SITC 2+4	SITC 3	SITC 5	SITC 7	SITC 6+8	0+1	2+4	3	5	7	6+8
<b>Saudi Arabia</b>													
1999	10,400	1,458	187	20	1,511	3,981	2,781	14.0	1.8	0.2	14.5	38.3	26.7
2001	13,507	1,493	220	38	1,804	5,922	3,474	11.1	1.6	0.3	13.4	43.8	25.7
2002	14,359	1,448	297	31	1,928	6,709	3,693	10.1	2.1	0.2	13.4	46.7	25.7
2003	13,657	1,551	249	27	1,879	6,450	3,299	11.4	1.8	0.2	13.8	47.2	24.2
2004	12,682	1,120	256	32	2,048	5,686	3,353	8.8	2.0	0.3	16.2	44.8	26.4
2005	15,584	1,399	340	102	2,092	7,468	3,742	9.0	2.2	0.7	13.4	47.9	24.0
2006	17,888	1,345	366	228	2,300	8,553	4,603	7.5	2.0	1.3	12.9	47.8	25.7
<b>United Arab Emirates</b>													
1999	9,841	734	70	53	833	5,112	2,833	7.5	0.7	0.5	8.5	51.9	28.8
2001	14,151	788	99	97	1,123	7,709	4,054	5.6	0.7	0.7	7.9	54.5	28.7
2002	14,758	773	109	116	1,238	8,011	4,238	5.2	0.7	0.8	8.4	54.3	28.7
2003	16,547	723	107	116	1,256	9,567	4,537	4.4	0.6	0.7	7.6	57.8	27.4
2004	18,868	796	146	149	1,408	11,141	4,988	4.2	0.8	0.8	7.5	59.0	26.4
2005	25,562	1,005	169	673	1,533	15,844	5,925	3.9	0.7	2.6	6.0	62.0	23.2
2006	25,448	1,092	206	585	1,850	14,684	6,621	4.3	0.8	2.3	7.3	57.7	26.0
<b>India</b>													
1999	10,602	147	403	91	1,040	3,296	5,234	1.4	3.8	0.9	9.8	31.1	49.4
2001	12,950	81	513	65	1,310	4,097	5,915	0.6	4.0	0.5	10.1	31.6	45.7
2002	14,330	127	450	68	1,375	4,560	6,281	0.9	3.1	0.5	9.6	31.8	43.8
2003	14,572	96	517	52	1,372	4,630	7,402	0.7	3.5	0.4	9.4	31.8	50.8
2004	17,154	88	615	83	1,695	6,045	8,122	0.5	3.6	0.5	9.9	35.2	47.4
2005	21,322	113	1,077	97	1,923	7,208	10,245	0.5	5.1	0.5	9.0	33.8	48.0
2006	24,603	263	927	167	2,198	10,421	9,983	1.1	3.8	0.7	8.9	42.4	40.6
<b>Singapore</b>													
1999	12,554	527	48	183	1,484	7,520	2,471	4.2	0.4	1.5	11.8	59.9	19.7
2001	15,232	596	48	186	1,695	9,303	2,990	3.9	0.3	1.2	11.1	61.1	19.6
2002	14,870	548	55	251	1,905	8,501	3,057	3.7	0.4	1.7	12.8	57.2	20.6
2003	14,320	468	45	200	1,820	8,650	2,878	3.3	0.3	1.4	12.7	60.4	20.1
2004	16,209	590	52	420	2,260	9,393	3,288	3.6	0.3	2.6	13.9	57.9	20.3
2005	17,442	678	61	714	2,474	9,626	3,441	3.9	0.4	4.1	14.2	55.2	19.7
2006	19,893	840	66	1,027	2,606	10,824	3,969	4.2	0.3	5.2	13.1	54.4	20.0
<b>Malaysia</b>													
1999	6,511	221	94	10	589	4,436	969	3.4	1.4	0.1	9.1	68.1	14.9
2001	9,488	336	134	13	729	6,707	1,320	3.5	1.4	0.1	7.7	70.7	13.9
2002	8,488	306	196	11	794	5,618	1,278	3.6	2.3	0.1	9.4	66.2	15.1
2003	8,411	283	168	10	800	5,438	1,242	3.4	2.0	0.1	9.5	64.6	14.8
2004	8,760	284	265	20	891	5,782	1,366	3.2	3.0	0.2	10.2	66.0	15.6
2005	9,248	272	180	14	900	5,771	1,541	2.9	1.9	0.2	9.7	62.4	16.7
2006	10,319	273	205	19	947	6,910	1,665	2.6	2.0	0.2	9.2	67.0	16.1
<b>China</b>													
1999	19,659	362	1,078	216	1,685	12,810	3,114	1.8	5.5	1.1	8.6	65.2	15.8
2001	30,665	451	1,328	132	2,733	20,125	5,264	1.5	4.3	0.4	8.9	65.6	17.2
2002	35,099	465	1,336	315	3,308	22,436	6,562	1.3	3.8	0.9	9.4	63.9	18.7
2003	41,473	531	1,658	123	3,760	26,382	8,155	1.3	4.0	0.3	9.1	63.6	19.7
2004	48,376	626	2,304	112	4,447	30,801	9,208	1.3	4.8	0.2	9.2	63.7	19.0
2005	51,869	797	3,296	64	5,180	31,046	10,269	1.5	6.4	0.1	10.0	59.9	19.8
2006	64,101	885	4,908	101	6,100	38,083	12,503	1.4	7.7	0.2	9.5	59.4	19.5

TET00040 - TET00041 - TET00042 - TET00043 - TET00044 - TET00045 - TET00046

# PRODUCT BREAKDOWN OF EU27 TRADE BY MAIN PARTNER COUNTRY

2C

## IMPORTS

Value (Mio ECU/Euro)

Year	TOTAL	Food, beverages and tobacco	Crude materials	Energy	Chemicals	Machinery and transport equipment	Other manufactured products	Breakdown by product as % of total					
	SITC 0-9	SITC 0+1	SITC 2+4	SITC 3	SITC 5	SITC 7	SITC 6+8	0+1	2+4	3	5	7	6+8
<b>Saudi Arabia</b>													
1999	8,477	10	39	6,639	445	803	310	0.1	0.5	78.3	5.3	9.5	3.7
2001	13,165	6	60	10,796	1,026	864	352	0.0	0.5	82.0	7.8	6.6	2.7
2002	12,357	8	63	9,608	1,061	1,086	359	0.1	0.5	77.8	8.6	8.8	2.9
2003	12,994	6	84	10,755	1,077	804	253	0.0	0.6	82.8	8.3	6.2	1.9
2004	16,275	7	85	13,619	1,487	815	249	0.0	0.5	83.7	9.1	5.0	1.5
2005	22,601	23	81	18,822	2,008	1,150	228	0.1	0.4	83.3	8.9	5.1	1.0
2006	23,755	7	160	19,893	2,510	844	207	0.0	0.7	83.7	10.6	3.6	0.9
<b>United Arab Emirates</b>													
1999	1,884	89	11	113	56	536	898	4.7	0.6	6.0	3.0	28.5	47.7
2001	2,856	141	20	813	100	540	1,176	5.0	0.7	28.5	3.5	18.9	41.2
2002	2,921	172	15	812	86	681	1,106	5.9	0.5	27.8	2.9	23.3	37.9
2003	3,938	155	14	748	96	1,066	1,609	3.9	0.4	19.0	2.4	27.1	40.9
2004	5,358	169	25	1,197	131	1,811	1,925	3.2	0.5	22.3	2.4	33.8	35.9
2005	9,855	212	38	1,600	183	5,579	2,126	2.1	0.4	16.2	1.9	56.6	21.6
2006	5,825	186	148	985	211	1,698	2,408	3.2	2.5	16.9	3.6	29.1	41.3
<b>India</b>													
1999	10,454	1,033	601	12	862	1,053	6,850	9.9	5.8	0.1	8.2	10.1	65.5
2001	13,462	1,158	597	147	1,190	1,301	8,975	8.6	4.4	1.1	8.8	9.7	66.7
2002	13,682	1,116	568	106	1,339	1,386	9,062	8.2	4.2	0.8	9.8	10.1	66.2
2003	14,064	1,069	589	168	1,449	1,632	9,094	7.6	4.2	1.2	10.3	11.6	64.7
2004	16,369	1,070	751	382	1,636	2,150	10,316	6.5	4.6	2.3	10.0	13.1	63.0
2005	19,086	1,204	737	886	1,990	2,386	11,732	6.3	3.9	4.6	10.4	12.5	61.5
2006	22,732	1,471	818	1,017	2,377	2,917	13,961	6.5	3.6	4.5	10.5	12.8	61.4
<b>Singapore</b>													
1999	13,648	109	73	3	1,485	10,201	1,182	0.8	0.5	0.0	10.9	74.7	8.7
2001	15,163	110	148	18	1,867	10,515	1,193	0.7	1.0	0.1	12.3	69.3	7.9
2002	14,339	120	91	236	2,171	10,456	1,134	0.8	0.6	1.6	15.1	72.9	7.9
2003	14,903	114	74	129	3,476	10,025	999	0.8	0.5	0.9	23.3	67.3	6.7
2004	16,919	98	70	165	4,448	10,975	1,083	0.6	0.4	1.0	26.3	64.9	6.4
2005	18,420	110	77	577	5,856	10,546	1,134	0.6	0.4	3.1	31.8	57.3	6.2
2006	19,333	115	140	807	6,140	10,696	1,312	0.6	0.7	4.2	31.8	55.3	6.8
<b>Malaysia</b>													
1999	13,936	287	1,201	9	270	9,173	2,277	2.1	8.6	0.1	1.9	65.8	16.3
2001	17,226	303	1,289	49	445	10,483	2,675	1.8	7.5	0.3	2.6	60.9	15.5
2002	16,204	296	1,347	69	325	11,399	2,685	1.8	8.3	0.4	2.0	70.3	16.6
2003	15,841	358	1,493	99	313	10,981	2,460	2.3	9.4	0.6	2.0	69.3	15.5
2004	15,714	361	1,661	38	335	10,625	2,625	2.3	10.6	0.2	2.1	67.6	16.7
2005	16,096	386	1,737	146	384	10,848	2,488	2.4	10.8	0.9	2.4	67.4	15.5
2006	17,921	402	2,026	69	364	11,876	3,042	2.2	11.3	0.4	2.0	66.3	17.0
<b>China</b>													
1999	52,597	1,191	1,237	320	2,221	17,071	30,242	2.3	2.4	0.6	4.2	32.5	57.5
2001	82,000	1,774	1,586	649	3,142	32,099	42,148	2.2	1.9	0.8	3.8	39.1	51.4
2002	90,148	1,510	1,465	515	3,340	37,568	45,454	1.7	1.6	0.6	3.7	41.7	50.4
2003	106,220	1,673	1,512	694	3,829	48,367	49,825	1.6	1.4	0.7	3.6	45.5	46.9
2004	128,692	1,820	1,847	1,194	4,075	62,599	56,852	1.4	1.4	0.9	3.2	48.6	44.2
2005	160,364	2,266	2,411	731	5,178	75,114	74,057	1.4	1.5	0.5	3.2	46.8	46.2
2006	195,061	2,809	2,578	583	6,268	93,918	88,296	1.4	1.3	0.3	3.2	48.1	45.3

TET00040 - TET00041 - TET00042 - TET00043 - TET00044 - TET00045 - TET00046

## PRODUCT BREAKDOWN OF EU27 TRADE BY MAIN PARTNER COUNTRY

### EXPORTS

Value (Mio ECU/Euro)

Year	TOTAL	Food, beverages and tobacco	Crude materials	Energy	Chemicals	Machinery and transport equipment	Other manufactured products	Breakdown by product as % of total					
	SITC 0-9	SITC 0+1	SITC 2+4	SITC 3	SITC 5	SITC 7	SITC 6+8	0+1	2+4	3	5	7	6+8
<b>South Korea</b>													
1999	11,662	692	310	39	1,847	4,891	2,802	5.9	2.7	0.3	15.8	41.9	24.0
2001	15,840	847	364	12	2,540	7,271	4,234	5.3	2.3	0.1	16.0	45.9	26.7
2002	17,651	1,019	511	29	2,748	7,977	4,754	5.8	2.9	0.2	15.6	45.2	26.9
2003	16,449	756	386	71	2,595	7,477	4,643	4.6	2.3	0.4	15.8	45.5	28.2
2004	17,931	822	489	82	2,897	8,297	4,846	4.6	2.7	0.5	16.2	46.3	27.0
2005	20,226	884	556	30	3,250	8,776	6,088	4.4	2.8	0.1	16.1	43.4	30.1
2006	22,988	970	742	21	3,796	10,155	6,582	4.2	3.2	0.1	16.5	44.2	28.6
<b>Japan</b>													
1999	35,691	3,534	1,292	49	6,677	13,125	9,721	9.9	3.6	0.1	18.7	36.8	27.2
2001	45,521	4,084	1,436	55	8,398	17,500	12,517	9.0	3.2	0.1	18.4	38.4	27.5
2002	43,456	3,860	1,552	126	8,413	16,284	11,789	8.9	3.6	0.3	19.4	37.5	27.1
2003	40,975	3,643	1,485	84	7,787	14,909	11,684	8.9	3.6	0.2	19.0	36.4	28.5
2004	43,392	3,773	1,496	77	8,801	15,558	12,365	8.7	3.4	0.2	20.3	35.9	28.5
2005	43,708	3,585	1,573	105	8,960	15,322	12,703	8.2	3.6	0.2	20.5	35.1	29.1
2006	44,910	3,627	1,646	126	9,166	15,480	13,326	8.1	3.7	0.3	20.4	34.5	29.7
<b>Taiwan</b>													
1999	12,020	601	319	44	1,849	6,076	2,414	5.0	2.7	0.4	15.4	50.6	20.1
2001	13,468	683	393	56	1,912	6,921	2,766	5.1	2.9	0.4	14.2	51.4	20.5
2002	11,935	673	406	58	2,021	5,524	2,870	5.6	3.4	0.5	16.9	46.3	24.1
2003	11,039	634	414	41	1,826	5,231	2,504	5.7	3.8	0.4	16.5	47.4	22.7
2004	12,893	640	542	40	2,128	5,903	3,337	5.0	4.2	0.3	16.5	45.8	25.9
2005	13,061	660	514	42	2,102	6,217	3,069	5.1	3.9	0.3	16.1	47.6	23.5
2006	13,303	654	659	50	2,150	5,758	3,462	4.9	5.0	0.4	16.2	43.3	26.0
<b>Hong Kong</b>													
1999	15,844	764	700	16	1,843	6,118	5,908	4.8	4.4	0.1	11.6	38.6	37.3
2001	21,819	892	817	17	2,050	9,784	7,662	4.1	3.7	0.1	9.4	44.8	35.1
2002	20,484	707	754	17	2,074	8,980	7,486	3.5	3.7	0.1	10.1	43.8	36.5
2003	18,388	622	670	16	2,019	8,001	6,661	3.4	3.6	0.1	11.0	43.5	36.2
2004	19,199	658	765	16	2,197	8,230	7,001	3.4	4.0	0.1	11.4	42.9	36.5
2005	20,448	674	819	17	2,437	8,815	7,336	3.3	4.0	0.1	11.9	43.1	35.9
2006	21,646	735	1,135	18	2,693	8,714	7,918	3.4	5.2	0.1	12.4	40.3	36.6
<b>Australia</b>													
1999	13,837	634	153	17	2,739	6,216	3,672	4.6	1.1	0.1	19.8	44.9	26.5
2001	15,660	761	156	18	3,124	7,350	3,891	4.9	1.0	0.1	19.9	46.9	24.8
2002	16,874	829	198	22	3,303	7,838	4,295	4.9	1.2	0.1	19.6	46.4	25.5
2003	17,526	840	190	21	3,547	8,246	4,254	4.8	1.1	0.1	20.2	47.0	24.3
2004	19,901	895	228	35	4,028	9,607	4,661	4.5	1.1	0.2	20.2	48.3	23.4
2005	20,732	982	228	24	4,169	9,987	4,725	4.7	1.1	0.1	20.1	48.2	22.8
2006	21,332	1,115	270	49	4,100	10,134	5,044	5.2	1.3	0.2	19.2	47.5	23.6

TET00040 - TET00041 - TET00042 - TET00043 - TET00044 - TET00045 - TET00046

# PRODUCT BREAKDOWN OF EU27 TRADE BY MAIN PARTNER COUNTRY

**2C**

## IMPORTS

Value (Mio ECU/Euro)

Year	TOTAL	Food, beverages and tobacco	Crude materials	Energy	Chemicals	Machinery and transport equipment	Other manufactured products	Breakdown by product as % of total						
	SITC 0-9	SITC 0+1	SITC 2+4	SITC 3	SITC 5	SITC 7	SITC 6+8	0+1	2+4	3	5	7	6+8	
<b>South Korea</b>														
<b>1999</b>	20,504	119	187	16	885	14,954	4,186	0.6	0.9	0.1	4.3	72.9	20.4	
2001	23,265	131	260	13	1,019	17,114	4,565	0.6	1.1	0.1	4.4	73.6	19.6	
2002	24,563	127	249	34	1,053	18,812	4,192	0.5	1.0	0.1	4.3	76.6	17.1	
2003	26,003	122	209	47	1,023	20,557	3,917	0.5	0.8	0.2	3.9	79.1	15.1	
2004	30,670	107	253	49	1,060	24,931	4,177	0.3	0.8	0.2	3.5	81.3	13.6	
2005	34,438	92	249	356	1,158	28,148	4,288	0.3	0.7	1.0	3.4	81.7	12.5	
<b>2006</b>	40,807	98	283	457	1,283	32,721	5,798	0.2	0.7	1.1	3.1	80.2	14.2	
<b>Japan</b>														
<b>1999</b>	75,408	89	401	46	4,675	57,208	12,358	0.1	0.5	0.1	6.2	75.9	16.4	
2001	81,134	137	464	73	5,680	59,485	14,388	0.2	0.6	0.1	7.0	73.3	17.7	
2002	73,651	116	418	75	5,561	53,794	12,951	0.2	0.6	0.1	7.6	73.0	17.6	
2003	72,391	105	389	72	5,452	54,089	11,175	0.1	0.5	0.1	7.5	74.7	15.4	
2004	74,709	103	418	62	5,712	56,194	11,296	0.1	0.6	0.1	7.6	75.2	15.1	
2005	74,063	113	440	338	6,037	54,930	11,341	0.2	0.6	0.5	8.2	74.2	15.3	
<b>2006</b>	77,388	116	540	400	6,162	57,551	11,968	0.1	0.7	0.5	8.0	74.4	15.5	
<b>Taiwan</b>														
<b>1999</b>	21,324	67	95	3	351	14,298	5,931	0.3	0.4	0.0	1.6	67.1	27.8	
2001	26,115	105	125	1	448	18,737	6,092	0.4	0.5	0.0	1.7	71.7	23.3	
2002	23,505	113	143	0	465	17,574	5,119	0.5	0.6	0.0	2.0	74.8	21.8	
2003	22,612	95	147	12	473	16,810	4,991	0.4	0.7	0.1	2.1	74.3	22.1	
2004	23,890	49	158	40	498	17,680	5,390	0.2	0.7	0.2	2.1	74.0	22.6	
2005	24,110	63	216	61	570	17,597	5,508	0.3	0.9	0.3	2.4	73.0	22.8	
<b>2006</b>	26,724	61	377	140	714	19,037	6,218	0.2	1.4	0.5	2.7	71.2	23.3	
<b>Hong Kong</b>														
<b>1999</b>	10,974	55	34	0	62	4,308	6,134	0.5	0.3	0.0	0.6	39.3	55.9	
2001	10,663	54	19	0	50	4,296	5,858	0.5	0.2	0.0	0.5	40.3	54.9	
2002	10,230	54	15	0	47	4,115	5,538	0.5	0.1	0.0	0.5	40.2	54.1	
2003	9,949	46	14	0	56	4,112	4,642	0.5	0.1	0.0	0.6	41.3	46.7	
2004	9,986	39	14	12	73	4,686	4,911	0.4	0.1	0.1	0.7	46.9	49.2	
2005	10,709	57	14	0	89	5,264	5,136	0.5	0.1	0.0	0.8	49.2	48.0	
<b>2006</b>	12,291	50	29	0	119	5,385	6,527	0.4	0.2	0.0	1.0	43.8	53.1	
<b>Australia</b>														
<b>1999</b>	7,123	905	1,907	1,056	363	933	1,435	12.7	26.8	14.8	5.1	13.1	20.1	
2001	9,583	1,231	2,567	1,635	592	1,075	1,944	12.8	26.8	17.1	6.2	11.2	20.3	
2002	9,088	1,288	2,106	1,580	497	1,092	1,797	14.2	23.2	17.4	5.5	12.0	19.8	
2003	9,026	1,156	1,949	1,546	472	1,092	1,728	12.8	21.6	17.1	5.2	12.1	19.1	
2004	8,807	1,374	1,984	1,840	583	1,067	1,694	15.6	22.5	20.9	6.6	12.1	19.2	
2005	9,585	1,326	1,829	2,416	656	1,125	1,881	13.8	19.1	25.2	6.8	11.7	19.6	
<b>2006</b>	11,201	1,356	2,604	2,922	671	994	2,173	12.1	23.2	26.1	6.0	8.9	19.4	

TET00040 - TET00041 - TET00042 - TET00043 - TET00044 - TET00045 - TET00046

## 2D

## EXTRA-EU25 TRADE INDICES BY PARTNER COUNTRY

2000 = 100

## EXPORTS

Year	Extra EU25	United States	Japan	Switzerland	CEEC	Mediterranean Basin	Latin America	OPEC	DAE	ACP
<b>Value</b>										
2002	104.9	103.3	95.2	99.6	133.1	97.7	90.3	129.6	96.0	104.7
2003	102.7	95.0	89.7	98.0	143.8	100.2	79.2	129.8	89.5	106.2
2004	112.6	98.5	94.7	103.5	168.9	116.4	86.0	145.7	98.5	110.0
2005	124.6	105.6	95.6	113.2	194.0	129.2	97.8	169.9	106.2	126.9
2006	138.1	113.1	98.3	120.6	239.6	140.1	114.0	177.2	114.6	141.8
<b>Volume</b>										
2002	104.5	102.5	98.6	95.8	129.7	97.3	91.3	129.3	96.8	104.3
2003	106.3	100.5	96.9	95.8	141.4	101.5	84.0	132.7	95.0	108.1
2004	116.8	105.2	104.0	100.3	164.8	116.6	93.0	149.3	105.1	111.9
2005	125.0	108.5	104.0	105.7	185.6	125.6	103.3	166.7	110.5	125.3
2006	133.7	111.2	106.5	108.9	222.3	131.3	117.5	170.1	116.2	136.2
<b>Unit Value</b>										
2002	100.4	100.8	96.6	104.0	102.6	100.4	98.9	100.2	99.2	100.4
2003	96.6	94.5	92.6	102.3	101.7	98.7	94.3	97.8	94.2	98.2
2004	96.4	93.6	91.1	103.2	102.5	99.8	92.5	97.6	93.7	98.3
2005	99.7	97.3	91.9	107.1	104.5	102.9	94.7	101.9	96.1	101.3
2006	103.3	101.7	92.3	110.7	107.8	106.7	97.0	104.2	98.6	104.1

TET00001 - TET00028



# EXTRA-EU25 TRADE INDICES BY PARTNER COUNTRY

2D

2000 = 100

## IMPORTS

Year	Extra EU25	United States	Japan	Switzerland	CEEC	Mediterranean Basin	Latin America	OPEC	DAE	ACP
<b>Value</b>										
2002	95.0	88.6	79.9	99.4	124.8	101.7	101.2	86.2	89.8	102.7
2003	95.2	76.7	78.4	95.7	134.4	104.6	100.3	92.0	90.0	104.8
2004	104.5	77.4	81.1	100.2	157.0	119.5	113.6	105.5	98.0	106.8
2005	118.9	79.7	80.3	107.5	171.2	142.7	129.5	148.3	103.9	130.3
2006	136.9	87.8	83.6	115.8	208.1	160.5	157.3	170.0	116.8	148.0
<b>Volume</b>										
2002	98.8	86.9	82.8	94.1	120.6	106.9	109.4	97.7	94.4	104.8
2003	103.7	80.6	85.8	91.2	129.9	110.9	115.3	106.1	102.3	108.4
2004	111.2	83.0	90.3	94.3	145.9	119.1	122.1	108.8	114.4	105.2
2005	116.1	82.3	88.4	98.1	151.2	125.2	130.5	117.6	123.1	113.8
2006	123.3	85.5	90.7	101.4	171.1	130.6	144.6	114.7	136.8	116.3
<b>Unit Value</b>										
2002	96.2	101.9	96.5	105.6	103.5	95.1	92.5	88.2	95.1	98.0
2003	91.8	95.2	91.4	104.9	103.5	94.3	87.0	86.7	88.0	96.7
2004	94.0	93.3	89.8	106.3	107.6	100.3	93.0	97.0	85.7	101.5
2005	102.4	96.9	90.8	109.6	113.2	114.0	99.2	126.1	84.4	114.5
2006	111.0	102.7	92.2	114.2	121.6	122.9	108.8	148.2	85.4	127.3

TET00001 - TET00028

## 2D

## EXTRA-EU25 TRADE INDICES BY PARTNER COUNTRY

2000 = 100

Year	Extra EU25	United States	Japan	Switzerland	CEEC	Mediterranean Basin	Latin America	OPEC	DAE	ACP
<b>Cover Rate (1)</b>										
2002	110.4	116.7	119.2	100.3	106.6	96.1	89.2	150.3	107.0	102.0
2003	107.9	123.8	114.4	102.4	107.0	95.8	79.0	141.1	99.4	101.3
2004	107.7	127.2	116.8	103.3	107.6	97.4	75.8	138.1	100.4	103.0
2005	104.8	132.4	119.1	105.3	113.3	90.6	75.6	114.5	102.2	97.4
2006	100.9	128.8	117.5	104.1	115.2	87.3	72.4	104.3	98.1	95.8
<b>Volume Ratio (2)</b>										
2002	105.8	118.0	119.1	101.8	107.5	91.0	83.5	132.3	102.5	99.5
2003	102.5	124.7	112.9	105.0	108.9	91.5	72.9	125.1	92.9	99.7
2004	105.0	126.7	115.2	106.4	113.0	97.9	76.2	137.2	91.9	106.4
2005	107.7	131.8	117.6	107.7	122.8	100.3	79.2	141.8	89.8	110.1
2006	108.4	130.1	117.4	107.4	129.9	100.5	81.3	148.3	84.9	117.1
<b>Terms of Trade (3)</b>										
2002	104.4	98.9	100.1	98.5	99.1	105.6	106.9	113.6	104.3	102.4
2003	105.2	99.3	101.3	97.5	98.3	104.7	108.4	112.8	107.0	101.6
2004	102.6	100.3	101.4	97.1	95.3	99.5	99.5	100.6	109.3	96.8
2005	97.4	100.4	101.2	97.7	92.3	90.3	95.5	80.8	113.9	88.5
2006	93.1	99.0	100.1	96.9	88.7	86.8	89.2	70.3	115.5	81.8

TET00001 - TET00028

(1) Cover rate is the export value index divided by the import value index.

(2) Volume ratio is the export volume index divided by the import volume index.

(3) Terms of trade is the unit value export index divided by the unit value import index.



## 2D

## EXTRA-EU27 TRADE INDICES BY PARTNER COUNTRY

2000 = 100

## EXPORTS

Year	Extra EU27	United States	Japan	Switzerland	CEEC	Mediterranean Basin	Latin America	OPEC	DAE	ACP
<b>Value</b>										
2002	104.6	103.4	95.2	99.7	130.7	97.8	90.4	129.5	96.3	104.7
2003	102.0	95.1	89.6	98.1	141.7	100.4	79.3	129.7	89.8	106.3
2004	111.8	98.7	94.7	103.6	167.5	117.3	86.1	145.6	98.6	110.1
2005	123.6	105.7	95.8	113.3	193.5	130.9	98.0	170.1	106.4	127.4
2006	136.8	113.1	98.5	120.8	244.2	142.5	114.2	177.8	114.9	142.3
<b>Volume</b>										
2002	104.3	102.6	98.6	95.9	127.9	97.6	91.4	129.4	97.1	104.3
2003	105.8	100.6	96.8	95.9	140.0	102.0	84.1	132.8	95.2	108.2
2004	116.1	105.3	104.0	100.4	163.9	117.4	93.1	149.3	105.2	112.0
2005	124.0	108.6	104.2	105.8	185.0	126.7	103.5	166.9	110.6	125.8
2006	132.3	111.2	106.7	109.1	225.3	132.6	117.7	170.6	116.3	136.7
<b>Unit Value</b>										
2002	100.3	100.8	96.6	104.0	102.2	100.2	98.9	100.1	99.2	100.4
2003	96.4	94.5	92.6	102.3	101.2	98.4	94.3	97.7	94.3	98.2
2004	96.3	93.7	91.1	103.2	102.2	99.9	92.5	97.5	93.7	98.3
2005	99.7	97.3	91.9	107.1	104.6	103.3	94.7	101.9	96.2	101.3
2006	103.4	101.7	92.3	110.7	108.4	107.5	97.0	104.2	98.8	104.1

TET00001 - TET00028

# EXTRA-EU27 TRADE INDICES BY PARTNER COUNTRY

2D

2000 = 100

## IMPORTS

Year	Extra EU27	United States	Japan	Switzerland	CEEC	Mediterranean Basin	Latin America	OPEC	DAE	ACP
<b>Value</b>										
2002	94.9	88.7	80.0	99.5	123.7	102.4	101.3	86.4	90.1	102.7
2003	95.0	76.9	78.7	95.7	133.9	105.7	100.5	92.2	90.4	105.0
2004	104.5	77.7	81.4	100.5	157.1	121.0	114.2	105.7	98.5	106.9
2005	119.0	80.1	80.7	107.7	173.0	145.2	130.7	148.7	104.5	130.4
2006	137.2	88.2	84.3	116.3	219.1	163.9	159.1	170.6	117.7	148.3
<b>Volume</b>										
2002	98.7	87.0	82.9	94.2	119.9	107.6	109.5	98.0	94.7	104.9
2003	103.7	80.8	86.0	91.3	129.7	112.1	115.7	106.4	102.7	108.6
2004	111.4	83.3	90.6	94.5	146.3	120.8	122.9	109.0	114.9	105.4
2005	116.2	82.7	88.9	98.4	152.8	127.7	131.5	117.9	123.7	114.0
2006	123.6	85.9	91.3	101.9	180.0	133.8	145.8	115.1	137.7	116.6
<b>Unit Value</b>										
2002	96.1	101.9	96.5	105.6	103.2	95.2	92.5	88.2	95.1	97.9
2003	91.6	95.2	91.5	104.8	103.2	94.3	86.9	86.7	88.0	96.7
2004	93.8	93.3	89.9	106.3	107.4	100.2	92.9	97.0	85.7	101.4
2005	102.4	96.9	90.8	109.5	113.2	113.7	99.4	126.1	84.5	114.4
2006	111.0	102.7	92.3	114.1	121.7	122.5	109.1	148.2	85.5	127.2

TET00001 - TET00028

## 2D

## EXTRA-EU27 TRADE INDICES BY PARTNER COUNTRY

2000 = 100

Year	Extra EU27	United States	Japan	Switzerland	CEEC	Mediterranean Basin	Latin America	OPEC	DAE	ACP
<b>Cover Rate (1)</b>										
2002	110.3	116.7	119.1	100.3	105.6	95.5	89.2	149.9	107.0	102.0
2003	107.4	123.6	113.9	102.5	105.8	94.9	78.9	140.6	99.3	101.2
2004	107.0	127.0	116.3	103.1	106.6	96.9	75.4	137.7	100.1	103.0
2005	103.9	131.9	118.6	105.2	111.9	90.1	75.0	114.4	101.8	97.7
2006	99.7	128.2	116.9	103.9	111.5	87.0	71.8	104.2	97.6	95.9
<b>Volume Ratio (2)</b>										
2002	105.7	117.9	118.9	101.8	106.7	90.7	83.5	132.0	102.5	99.4
2003	102.0	124.5	112.6	105.0	107.9	91.0	72.7	124.8	92.7	99.6
2004	104.2	126.4	114.8	106.2	112.0	97.2	75.8	137.0	91.6	106.3
2005	106.7	131.3	117.2	107.5	121.1	99.2	78.7	141.6	89.4	110.4
2006	107.0	129.5	116.9	107.1	125.2	99.1	80.7	148.2	84.5	117.2
<b>Terms of Trade (3)</b>										
2002	104.4	98.9	100.1	98.5	99.0	105.3	106.9	113.5	104.3	102.6
2003	105.2	99.3	101.2	97.6	98.1	104.3	108.5	112.7	107.2	101.6
2004	102.7	100.4	101.3	97.1	95.2	99.7	99.6	100.5	109.3	96.9
2005	97.4	100.4	101.2	97.8	92.4	90.9	95.3	80.8	113.8	88.5
2006	93.2	99.0	100.0	97.0	89.1	87.8	88.9	70.3	115.6	81.8

TET00001 - TET00028

(1) Cover rate is the export value index divided by the import value index.

(2) Volume ratio is the export volume index divided by the import volume index.

(3) Terms of trade is the unit value export index divided by the unit value import index.

## Extra-EU trade by product

## TRADE BALANCE

Product list SITC rev. 3	Value (Mio ECU/Euro)				
	2002	2003	2004	2005	2006
<b>0-9 TOTAL</b>	<b>-38,921</b>	<b>-57,872</b>	<b>-63,099</b>	<b>-111,922</b>	<b>-174,918</b>
<b>0 Food and live animals</b>	<b>-16,888</b>	<b>-17,323</b>	<b>-18,519</b>	<b>-20,403</b>	<b>-21,025</b>
00 Live animals	427	327	418	419	348
01 Meat and meat preparations	740	227	550	15	-78
02 Dairy products and bird's eggs	4,363	4,307	4,566	4,600	4,461
03 Fish, crustaceans, molluscs	-10,232	-10,204	-9,951	-11,402	-13,320
04 Cereals and cereal preparations	2,338	3,245	2,149	2,729	2,942
05 Vegetables and fruit	-9,280	-9,739	-10,798	-12,115	-11,825
06 Sugars, sugar preparations, honey	176	54	-255	313	893
07 Coffee, tea, cocoa, spices	-4,099	-4,357	-3,744	-4,591	-4,866
08 Feeding stuff for animals	-4,585	-4,483	-4,958	-4,157	-3,974
<b>1 Beverages and tobacco</b>	<b>9,289</b>	<b>9,428</b>	<b>9,180</b>	<b>10,520</b>	<b>12,640</b>
11 Beverages	9,626	9,547	9,097	10,010	12,096
12 Tobacco	-304	-114	121	525	560
<b>2 Crude materials, except fuels</b>	<b>-25,616</b>	<b>-24,188</b>	<b>-26,332</b>	<b>-27,043</b>	<b>-31,808</b>
21 Hides and skins, raw	67	223	531	522	778
22 Oils, seeds and oleaginous fruits	-4,957	-4,964	-4,552	-4,053	-3,983
23 Crude rubber	-1,082	-1,305	-1,508	-1,470	-2,040
24 Cork and wood	-2,781	-3,015	-3,167	-3,180	-3,268
25 Pulp and waste paper	-3,486	-3,041	-2,799	-2,847	-2,776
26 Textile fibres and their wastes	-1,925	-1,324	-993	-180	17
27 Crude fertilizers	-1,887	-1,781	-1,660	-1,680	-1,786
28 Metalliferous ores and metal scrap	-9,243	-8,658	-11,919	-13,915	-18,761
<b>3 Fuel products</b>	<b>-121,895</b>	<b>-129,114</b>	<b>-148,828</b>	<b>-224,810</b>	<b>-278,761</b>
32 Coal, coke and briquettes	-7,191	-7,258	-10,376	-12,555	-13,245
33 Petroleum and petroleum products	-89,161	-93,122	-112,136	-165,725	-200,615
34 Gas, natural and manufactured	-25,636	-28,726	-26,170	-33,352	-46,390
35 Electric current	-636	-838	-101	-1,028	-1,439
<b>4 Oil, fats and waxes</b>	<b>-661</b>	<b>-914</b>	<b>-1,410</b>	<b>-1,804</b>	<b>-2,807</b>
41 Animal oils and fats	61	72	149	150	132
42 Fixed vegetable fats and oils	-697	-941	-1,394	-1,745	-2,724
43 Animal or vegetable oils and fats, waxes	-33	-74	-171	-216	-192
<b>5 Chemical products</b>	<b>61,912</b>	<b>62,176</b>	<b>66,094</b>	<b>70,852</b>	<b>79,082</b>
51 Organic chemicals	12,458	10,592	9,903	7,815	8,025
52 Inorganic chemicals	-477	-755	-1,132	-2,353	-2,612
53 Tanning and colouring materials	4,494	4,460	4,646	4,838	5,481
54 Medicinal and pharmaceutical products	22,844	24,085	24,068	28,812	33,373
55 Essential oils, perfume mat., cosmetics	8,570	9,529	10,713	11,653	12,529
56 Fertilizers	-834	-1,008	-1,053	-646	-720
57 Plastics in primary forms	4,554	4,494	6,399	8,050	8,793
58 Plastics in non-primary forms	3,014	3,160	3,788	4,134	4,854
<b>6 Manufactured goods classified by material</b>	<b>24,458</b>	<b>22,672</b>	<b>21,056</b>	<b>22,557</b>	<b>7,436</b>
61 Leather manufactures, dressed furskins	475	403	669	714	581
62 Rubber manufactures	661	453	727	711	459
63 Cork and wood manufactures	475	464	518	407	359
64 Paper, paperboard and articles thereof	9,058	9,365	10,412	10,513	12,396
65 Textile yarn, fabrics and related products	2,681	2,477	2,678	1,806	691
66 Non-metallic mineral manufactures	8,992	8,333	7,927	7,195	7,452
67 Iron and steel	6,599	5,853	3,921	7,630	3,918
68 Non-ferrous metals	-9,729	-9,738	-11,841	-12,569	-25,659
69 Manufactures of metals	5,017	4,844	5,715	5,858	6,921
<b>7 Machinery, transport equipment</b>	<b>76,881</b>	<b>70,230</b>	<b>83,183</b>	<b>101,523</b>	<b>110,583</b>
71 Power generating machinery, equipment	9,154	9,484	12,147	13,647	18,034
72 Machinery specialized for particular ind.	33,883	33,802	39,077	40,573	46,970
73 Metalworking machinery	2,931	3,420	4,800	5,871	7,286
74 General industry machinery and equipment	27,667	28,461	33,289	37,853	45,205
75 Office machines and computers	-37,743	-37,990	-40,530	-40,922	-49,768
76 Telecommunication, sound, TV, video	-9,399	-11,738	-18,065	-19,388	-28,553
77 Electrical machinery	-8,531	-7,222	-4,928	-1,221	418
78 Road vehicles	52,047	50,233	53,240	57,517	60,850
79 Other transport equipment	3,973	-478	1,853	4,828	7,075
<b>8 Miscellaneous manuf. articles</b>	<b>-36,121</b>	<b>-39,407</b>	<b>-39,141</b>	<b>-47,901</b>	<b>-54,083</b>
81 Prefabr. buildings, sanitary, heating, lighting	750	558	488	478	872
82 Furniture, bedding, mattresses	2,603	1,211	-181	-1,345	-1,823
83 Travel goods, handbags and similar goods	-1,355	-1,271	-1,311	-1,474	-1,686
84 Clothing and clothing accessories	-34,106	-35,286	-37,614	-41,082	-46,137
85 Footwear	-3,771	-4,846	-5,315	-6,747	-7,519
87 Professional, scientific, controlling material	4,007	5,100	7,361	6,887	6,390
88 Photogr. apparatus, optical goods, clocks	-1,023	-507	508	821	1,511
89 Miscellaneous manufactured articles	-3,330	-4,490	-3,202	-5,487	-5,761
<b>9 Articles not classified elsewhere</b>	<b>-8,696</b>	<b>-9,773</b>	<b>-7,833</b>	<b>4,589</b>	<b>3,829</b>



## TRENDS IN EXTRA-EU27 TRADE BY PRODUCT

3A

## TRADE BALANCE

Product list SITC rev. 3	Value (Mio ECU/Euro)				
	2002	2003	2004	2005	2006
<b>0-9 TOTAL</b>	<b>-45,073</b>	<b>-66,010</b>	<b>-74,611</b>	<b>-126,652</b>	<b>-195,440</b>
<b>0 Food and live animals</b>	<b>-17,300</b>	<b>-18,117</b>	<b>-19,400</b>	<b>-21,352</b>	<b>-22,328</b>
00 Live animals	511	453	539	506	463
01 Meat and meat preparations	554	95	323	-430	-589
02 Dairy products and bird's eggs	4,355	4,300	4,553	4,595	4,432
03 Fish, crustaceans, molluscs	-10,275	-10,255	-10,009	-11,486	-13,438
04 Cereals and cereal preparations	2,534	2,994	2,016	2,964	3,226
05 Vegetables and fruit	-9,336	-9,804	-10,881	-12,260	-12,088
06 Sugars, sugar preparations, honey	53	-62	-381	155	657
07 Coffee, tea, cocoa, spices	-4,215	-4,487	-3,890	-4,772	-5,083
08 Feeding stuff for animals	-4,640	-4,532	-5,026	-4,237	-4,086
<b>1 Beverages and tobacco</b>	<b>9,261</b>	<b>9,371</b>	<b>9,072</b>	<b>10,310</b>	<b>12,372</b>
11 Beverages	9,699	9,603	9,132	10,042	12,089
12 Tobacco	-404	-227	-22	283	300
<b>2 Crude materials, except fuels</b>	<b>-25,316</b>	<b>-23,853</b>	<b>-26,063</b>	<b>-27,077</b>	<b>-31,839</b>
21 Hides and skins, raw	75	237	546	531	797
22 Oils, seeds and oleaginous fruits	-4,892	-4,838	-4,434	-3,878	-3,753
23 Crude rubber	-1,080	-1,318	-1,534	-1,496	-2,091
24 Cork and wood	-2,316	-2,536	-2,657	-2,701	-2,757
25 Pulp and waste paper	-3,470	-3,024	-2,786	-2,844	-2,768
26 Textile fibres and their wastes	-2,078	-1,509	-1,175	-409	-267
27 Crude fertilizers	-1,929	-1,816	-1,711	-1,747	-1,865
28 Metalliferous ores and metal scrap	-9,283	-8,694	-12,004	-14,218	-19,048
<b>3 Fuel products</b>	<b>-122,939</b>	<b>-130,437</b>	<b>-150,614</b>	<b>-226,673</b>	<b>-281,004</b>
32 Coal, coke and briquettes	-7,599	-7,717	-11,115	-13,305	-13,925
33 Petroleum and petroleum products	-89,448	-93,343	-112,576	-166,053	-201,012
34 Gas, natural and manufactured	-26,089	-29,468	-26,857	-34,296	-47,816
35 Electric current	-533	-739	-20	-868	-1,179
<b>4 Oil, fats and waxes</b>	<b>-749</b>	<b>-967</b>	<b>-1,419</b>	<b>-1,815</b>	<b>-2,833</b>
41 Animal oils and fats	49	64	129	125	107
42 Fixed vegetable fats and oils	-754	-965	-1,362	-1,720	-2,712
43 Animal or vegetable oils and fats, waxes	-52	-95	-191	-226	-204
<b>5 Chemical products</b>	<b>60,377</b>	<b>60,587</b>	<b>64,001</b>	<b>68,423</b>	<b>75,597</b>
51 Organic chemicals	12,463	10,586	9,934	7,853	8,093
52 Inorganic chemicals	-420	-701	-1,062	-2,164	-2,478
53 Tanning and colouring materials	4,268	4,206	4,348	4,509	5,066
54 Medicinal and pharmaceutical products	22,211	23,491	23,188	27,727	31,879
55 Essential oils, perfume mat., cosmetics	8,305	9,251	10,393	11,266	12,014
56 Fertilizers	-621	-747	-799	-272	-402
57 Plastics in primary forms	4,459	4,349	6,228	7,781	8,400
58 Plastics in non-primary forms	2,752	2,857	3,400	3,623	4,233
<b>6 Manufactured goods classified by material</b>	<b>22,203</b>	<b>20,169</b>	<b>18,497</b>	<b>19,749</b>	<b>3,961</b>
61 Leather manufactures, dressed furskins	-7	-97	149	245	65
62 Rubber manufactures	601	440	700	677	367
63 Cork and wood manufactures	635	636	724	579	482
64 Paper, paperboard and articles thereof	8,717	9,030	10,017	10,020	11,785
65 Textile yarn, fabrics and related products	245	-118	-80	-887	-1,895
66 Non-metallic mineral manufactures	8,950	8,215	7,660	6,727	6,878
67 Iron and steel	7,318	6,609	4,921	8,593	4,230
68 Non-ferrous metals	-9,201	-9,216	-11,120	-11,591	-24,095
69 Manufactures of metals	4,718	4,454	5,207	5,100	5,831
<b>7 Machinery, transport equipment</b>	<b>72,444</b>	<b>64,873</b>	<b>75,494</b>	<b>91,751</b>	<b>98,122</b>
71 Power generating machinery, equipment	9,164	9,461	12,138	13,586	17,949
72 Machinery specialized for particular ind.	33,129	32,954	37,996	39,276	45,109
73 Metalworking machinery	2,886	3,339	4,689	5,698	7,060
74 General industry machinery and equipment	27,125	27,770	32,399	36,754	43,799
75 Office machines and computers	-38,414	-38,788	-41,514	-42,314	-51,230
76 Telecommunication, sound, TV, video	-9,843	-12,252	-18,913	-20,717	-30,150
77 Electrical machinery	-9,473	-8,173	-6,003	-2,280	-775
78 Road vehicles	50,725	48,622	50,617	54,030	56,091
79 Other transport equipment	4,277	-286	1,843	4,993	7,256
<b>8 Miscellaneous manuf. articles</b>	<b>-31,773</b>	<b>-34,850</b>	<b>-34,783</b>	<b>-44,151</b>	<b>-50,858</b>
81 Prefabr. buildings, sanitary, heating, lighting	662	426	366	293	605
82 Furniture, bedding, mattresses	3,206	1,856	576	-585	-1,057
83 Travel goods, handbags and similar goods	-1,299	-1,207	-1,245	-1,422	-1,639
84 Clothing and clothing accessories	-30,336	-31,370	-33,683	-37,382	-42,532
85 Footwear	-2,845	-3,862	-4,453	-5,924	-6,725
87 Professional, scientific, controlling material	3,617	4,714	6,937	6,454	5,858
88 Photogr. apparatus, optical goods, clocks	-1,068	-561	434	740	1,436
89 Miscellaneous manufactured articles	-3,813	-4,970	-3,839	-6,371	-6,872
<b>9 Articles not classified elsewhere</b>	<b>-9,465</b>	<b>-10,912</b>	<b>-9,210</b>	<b>4,302</b>	<b>3,554</b>









## MAIN EU25 TRADING PARTNERS FOOD PRODUCTS

### EXPORTS

Ranking of EU25 main trading partners in 2006

Partner	Value (Mio ECU/euro)					Share (%)				
	2002	2003	2004	2005	2006	2002	2003	2004	2005	2006
<b>Meat and meat preparations - SITC 01</b>										
<b>Extra EU25</b>	<b>4,174</b>	<b>3,667</b>	<b>4,214</b>	<b>4,197</b>	<b>4,395</b>	<b>100.0</b>	<b>100.0</b>	<b>100.0</b>	<b>100.0</b>	<b>100.0</b>
Russia	819	574	641	637	989	19.6	15.6	15.2	15.2	22.5
Japan	977	933	1,088	953	814	23.4	25.4	25.8	22.7	18.5
South Korea	160	93	236	257	326	3.8	2.5	5.6	6.1	7.4
Romania	157	103	173	254	268	3.8	2.8	4.1	6.1	6.1
United States	304	310	318	281	260	7.3	8.4	7.6	6.7	5.9
Switzerland	257	253	252	235	234	6.1	6.9	6.0	5.6	5.3
Hong Kong	102	120	141	141	155	2.5	3.3	3.3	3.4	3.5
Croatia	70	65	86	115	103	1.7	1.8	2.0	2.7	2.3
Australia	49	70	79	74	84	1.2	1.9	1.9	1.8	1.9
Angola	47	49	51	66	77	1.1	1.3	1.2	1.6	1.8
<b>Total for all 10</b>	<b>2,943</b>	<b>2,570</b>	<b>3,065</b>	<b>3,014</b>	<b>3,309</b>	<b>70.5</b>	<b>70.1</b>	<b>72.7</b>	<b>71.8</b>	<b>75.3</b>
<b>Dairy products and birds' eggs - SITC 02</b>										
<b>Extra EU25</b>	<b>5,188</b>	<b>5,117</b>	<b>5,345</b>	<b>5,322</b>	<b>5,206</b>	<b>100.0</b>	<b>100.0</b>	<b>100.0</b>	<b>100.0</b>	<b>100.0</b>
Russia	711	881	853	969	1,271	6.8	8.6	8.0	9.1	12.2
United States	1,254	1,209	1,206	1,156	1,230	12.0	11.7	11.2	10.8	11.7
Saudi Arabia	847	768	743	706	682	8.2	7.5	7.0	6.6	6.5
Switzerland	512	555	538	527	562	4.9	5.4	5.0	4.9	5.4
Japan	540	566	613	532	503	5.2	5.5	5.7	5.0	4.8
Algeria	654	604	584	570	450	6.3	5.9	5.5	5.4	4.3
Nigeria	309	337	341	362	326	3.0	3.3	3.2	3.4	3.1
United Arab Emirates	298	262	291	300	295	2.9	2.6	2.7	2.8	2.8
China	128	139	177	174	215	1.2	1.4	1.7	1.6	2.1
Canada	201	197	199	199	213	1.9	1.9	1.9	1.9	2.0
<b>Total for all 10</b>	<b>5,454</b>	<b>5,520</b>	<b>5,547</b>	<b>5,495</b>	<b>5,747</b>	<b>52.5</b>	<b>53.8</b>	<b>51.8</b>	<b>51.5</b>	<b>55.0</b>
<b>Cereals and cereal preparations - SITC 04</b>										
<b>Extra EU25</b>	<b>5,701</b>	<b>6,043</b>	<b>5,047</b>	<b>5,320</b>	<b>5,781</b>	<b>100.0</b>	<b>100.0</b>	<b>100.0</b>	<b>100.0</b>	<b>100.0</b>
United States	1,306	1,106	1,023	1,001	1,054	11.5	9.1	10.1	9.4	9.1
Algeria	743	607	830	886	1,039	6.3	5.0	8.2	8.1	8.9
Switzerland	598	661	643	684	722	5.2	5.5	6.4	6.4	6.2
Norway	445	485	495	494	586	3.9	4.0	4.9	4.6	5.1
Russia	664	605	664	563	481	5.8	5.0	6.6	5.3	4.1
Japan	504	518	460	434	437	4.4	4.3	4.6	4.1	3.8
Saudi Arabia	542	966	167	620	411	4.5	8.0	1.6	5.7	3.5
Egypt	488	299	305	266	356	4.2	2.5	3.0	2.5	3.0
Morocco	383	361	263	431	280	3.3	2.9	2.6	4.0	2.4
Libya	454	329	513	257	268	4.0	2.7	5.0	2.4	2.3
<b>Total for all 10</b>	<b>6,128</b>	<b>5,935</b>	<b>5,363</b>	<b>5,635</b>	<b>5,634</b>	<b>53.1</b>	<b>49.0</b>	<b>52.9</b>	<b>52.4</b>	<b>48.4</b>
<b>Beverages - SITC 11</b>										
<b>Extra EU25</b>	<b>13,116</b>	<b>12,983</b>	<b>12,895</b>	<b>13,854</b>	<b>16,239</b>	<b>100.0</b>	<b>100.0</b>	<b>100.0</b>	<b>100.0</b>	<b>100.0</b>
United States	11,817	11,746	11,512	12,094	14,261	45.0	45.2	44.6	43.6	43.9
Japan	2,246	2,058	1,969	1,954	2,149	8.6	7.9	7.6	7.0	6.6
Canada	1,463	1,471	1,493	1,616	1,957	5.6	5.7	5.8	5.8	6.0
Switzerland	1,693	1,777	1,768	1,712	1,850	6.5	6.8	6.9	6.2	5.7
Russia	437	558	727	958	1,344	1.6	2.1	2.7	3.3	4.0
Singapore	463	420	652	793	1,084	1.8	1.6	2.5	2.9	3.3
Taiwan	400	426	467	530	581	1.5	1.6	1.8	1.9	1.8
Australia	495	450	467	514	567	1.9	1.7	1.8	1.9	1.7
South Korea	773	663	492	592	562	2.9	2.6	1.9	2.1	1.7
Norway	437	460	465	478	556	1.7	1.8	1.8	1.7	1.7
<b>Total for all 10</b>	<b>20,224</b>	<b>20,029</b>	<b>20,012</b>	<b>21,241</b>	<b>24,911</b>	<b>77.0</b>	<b>77.0</b>	<b>77.5</b>	<b>76.5</b>	<b>76.5</b>

# MAIN EU25 TRADING PARTNERS FOOD PRODUCTS

**3B**

## IMPORTS

Ranking of EU25 main trading partners in 2006

Partner	Value (Mio ECU/euro)					Share (%)				
	2002	2003	2004	2005	2006	2002	2003	2004	2005	2006
<b>Fish, crustaceans, molluscs - SITC 03</b>										
<b>Extra EU25</b>	<b>12,418</b>	<b>12,329</b>	<b>12,104</b>	<b>13,688</b>	<b>15,744</b>	<b>100.0</b>	<b>100.0</b>	<b>100.0</b>	<b>100.0</b>	<b>100.0</b>
Norway	2,057	1,937	1,958	2,301	2,747	16.6	15.7	16.2	16.8	17.4
China	350	505	584	869	1,161	2.8	4.1	4.8	6.4	7.4
Iceland	919	891	939	993	1,080	7.4	7.2	7.8	7.3	6.9
United States	656	531	600	674	772	5.3	4.3	5.0	4.9	4.9
Morocco	650	638	562	657	727	5.2	5.2	4.6	4.8	4.6
Argentina	547	640	492	402	667	4.4	5.2	4.1	2.9	4.2
Vietnam	100	132	189	319	542	0.8	1.1	1.6	2.3	3.4
Thailand	385	366	360	425	542	3.1	3.0	3.0	3.1	3.4
Ecuador	252	277	292	409	512	2.0	2.2	2.4	3.0	3.3
Chile	301	281	321	420	490	2.4	2.3	2.6	3.1	3.1
<b>Total for all 10</b>	<b>6,215</b>	<b>6,199</b>	<b>6,296</b>	<b>7,470</b>	<b>9,240</b>	<b>50.1</b>	<b>50.3</b>	<b>52.0</b>	<b>54.6</b>	<b>58.7</b>
<b>Vegetables and fruit - SITC 05</b>										
<b>Extra EU25</b>	<b>14,887</b>	<b>15,090</b>	<b>16,106</b>	<b>17,784</b>	<b>18,521</b>	<b>100.0</b>	<b>100.0</b>	<b>100.0</b>	<b>100.0</b>	<b>100.0</b>
Turkey	3,107	3,005	3,796	4,692	4,566	10.3	9.8	11.6	13.0	12.1
United States	2,610	2,609	2,844	3,373	3,474	8.8	8.6	8.8	9.5	9.4
Brazil	2,244	2,304	2,056	2,172	2,386	7.5	7.6	6.4	6.1	6.4
China	1,555	1,577	1,676	1,896	2,197	5.2	5.2	5.1	5.3	5.9
South Africa	2,069	2,109	2,040	2,176	2,174	6.9	7.0	6.3	6.1	5.9
Costa Rica	1,542	1,645	1,778	1,685	1,928	5.2	5.4	5.5	4.7	5.2
Chile	1,083	1,202	1,339	1,549	1,814	3.6	4.0	4.2	4.4	4.9
Morocco	1,377	1,403	1,476	1,665	1,593	4.6	4.6	4.6	4.7	4.3
Ecuador	1,473	1,439	1,431	1,633	1,530	4.9	4.7	4.3	4.4	4.0
Colombia	969	991	1,094	1,246	1,268	3.2	3.3	3.4	3.5	3.4
<b>Total for all 10</b>	<b>18,029</b>	<b>18,285</b>	<b>19,529</b>	<b>22,089</b>	<b>22,931</b>	<b>60.2</b>	<b>60.2</b>	<b>60.2</b>	<b>61.6</b>	<b>61.4</b>
<b>Coffee, tea, cocoa, spices - SITC 07</b>										
<b>Extra EU25</b>	<b>6,979</b>	<b>7,386</b>	<b>6,804</b>	<b>7,922</b>	<b>8,667</b>	<b>100.0</b>	<b>100.0</b>	<b>100.0</b>	<b>100.0</b>	<b>100.0</b>
Brazil	1,858	1,798	1,883	2,703	2,892	13.2	12.1	13.8	17.0	16.6
Ivory Coast	2,907	3,426	2,521	2,213	2,129	20.8	23.2	18.5	14.0	12.3
Vietnam	556	677	720	768	1,245	3.9	4.5	5.2	4.8	7.1
Ghana	828	912	1,146	1,090	1,198	5.9	6.2	8.4	6.9	6.9
Colombia	789	724	657	925	1,056	5.6	4.9	4.8	5.8	6.1
Switzerland	591	645	738	865	978	4.2	4.4	5.4	5.4	5.6
India	517	473	479	495	646	3.7	3.2	3.5	3.1	3.7
Indonesia	632	573	508	643	616	4.4	3.8	3.6	3.9	3.5
Peru	310	263	337	461	559	2.2	1.8	2.5	2.9	3.2
Nigeria	600	808	545	646	515	4.3	5.5	4.0	4.1	3.0
<b>Total for all 10</b>	<b>9,588</b>	<b>10,299</b>	<b>9,534</b>	<b>10,809</b>	<b>11,835</b>	<b>68.3</b>	<b>69.4</b>	<b>69.7</b>	<b>67.9</b>	<b>67.9</b>
<b>Feeding stuff for animals - SITC 08</b>										
<b>Extra EU25</b>	<b>6,203</b>	<b>5,891</b>	<b>6,496</b>	<b>5,867</b>	<b>5,958</b>	<b>100.0</b>	<b>100.0</b>	<b>100.0</b>	<b>100.0</b>	<b>100.0</b>
Argentina	4,228	4,231	4,806	4,559	5,277	34.0	35.8	37.0	38.8	44.2
Brazil	4,102	3,958	4,687	3,943	3,066	32.9	33.4	35.7	33.3	25.4
United States	1,727	1,400	1,417	1,133	1,156	13.9	11.9	10.9	9.6	9.7
Peru	383	401	274	331	464	3.0	3.4	2.0	2.8	3.8
Liechtenstein	117	149	206	234	259	0.9	1.3	1.6	2.0	2.2
Malaysia	221	232	265	271	242	1.8	2.0	2.0	2.3	2.0
Indonesia	176	154	176	144	175	1.4	1.3	1.4	1.2	1.5
Chile	106	123	90	109	143	0.9	1.0	0.7	0.9	1.2
Norway	264	164	130	142	138	2.1	1.4	1.0	1.2	1.2
Iceland	306	225	164	139	137	2.5	1.9	1.3	1.2	1.1
<b>Total for all 10</b>	<b>11,630</b>	<b>11,039</b>	<b>12,214</b>	<b>11,005</b>	<b>11,057</b>	<b>93.4</b>	<b>93.3</b>	<b>93.6</b>	<b>93.4</b>	<b>92.4</b>

## MAIN EU25 TRADING PARTNERS RAW MATERIALS

### EXPORTS

Ranking of EU25 main trading partners in 2006

Partner	Value (Mio ECU/euro)					Share (%)				
	2002	2003	2004	2005	2006	2002	2003	2004	2005	2006
<b>Cork and wood - SITC 24</b>										
<b>Extra EU25</b>	<b>2,917</b>	<b>2,670</b>	<b>2,907</b>	<b>3,200</b>	<b>3,457</b>	<b>100.0</b>	<b>100.0</b>	<b>100.0</b>	<b>100.0</b>	<b>100.0</b>
United States	550	430	632	824	730	18.9	16.1	21.7	25.8	21.1
Japan	678	647	655	591	654	23.3	24.2	22.5	18.5	18.9
Norway	357	363	373	409	412	12.2	13.6	12.8	12.8	11.9
Switzerland	189	199	204	210	246	6.5	7.5	7.0	6.6	7.1
Algeria	108	125	139	141	209	3.7	4.7	4.8	4.4	6.0
Morocco	63	83	82	98	148	2.1	3.1	2.8	3.1	4.3
China	170	115	97	114	137	5.8	4.3	3.3	3.6	4.0
Egypt	138	105	88	119	128	4.7	3.9	3.0	3.7	3.7
Saudi Arabia	101	89	70	67	77	3.5	3.3	2.4	2.1	2.2
Tunisia	49	47	42	45	64	1.7	1.8	1.5	1.4	1.9
<b>Total for all 10</b>	<b>2,403</b>	<b>2,202</b>	<b>2,382</b>	<b>2,618</b>	<b>2,806</b>	<b>82.4</b>	<b>82.5</b>	<b>81.9</b>	<b>81.8</b>	<b>81.2</b>
<b>Textile fibres and their wastes - SITC 26</b>										
<b>Extra EU25</b>	<b>1,738</b>	<b>1,851</b>	<b>1,951</b>	<b>2,488</b>	<b>2,719</b>	<b>100.0</b>	<b>100.0</b>	<b>100.0</b>	<b>100.0</b>	<b>100.0</b>
Turkey	516	587	569	642	840	14.6	15.4	14.2	12.6	15.2
China	376	483	507	595	595	10.8	13.0	13.0	12.0	10.9
United States	224	176	199	344	378	6.5	4.8	5.1	6.9	6.9
Romania	49	66	67	98	140	2.8	3.6	3.4	3.9	5.2
Bulgaria	44	56	54	65	76	2.5	3.0	2.8	2.6	2.8
Pakistan	55	74	92	95	143	1.6	2.0	2.4	1.9	2.6
Egypt	52	73	142	126	141	1.5	2.0	3.6	2.5	2.6
South Korea	135	95	122	137	124	3.9	2.6	3.1	2.8	2.3
Iran	8	19	6	158	118	0.2	0.5	0.2	3.2	2.2
Ukraine	57	76	88	95	118	1.6	2.1	2.2	1.9	2.2
<b>Total for all 10</b>	<b>1,593</b>	<b>1,779</b>	<b>1,933</b>	<b>2,467</b>	<b>2,788</b>	<b>46.1</b>	<b>49.0</b>	<b>49.9</b>	<b>50.3</b>	<b>52.8</b>
<b>Crude fertilizers - SITC 27</b>										
<b>Extra EU25</b>	<b>1,711</b>	<b>1,670</b>	<b>1,809</b>	<b>1,969</b>	<b>2,166</b>	<b>100.0</b>	<b>100.0</b>	<b>100.0</b>	<b>100.0</b>	<b>100.0</b>
Switzerland	510	497	495	507	520	14.9	14.9	13.7	12.9	12.0
United States	449	397	469	572	518	13.1	11.9	12.9	14.5	12.0
China	200	227	290	302	380	5.9	6.8	8.0	7.7	8.8
Norway	175	165	196	213	222	5.1	5.0	5.4	5.4	5.1
Israel	58	75	49	47	199	1.7	2.2	1.3	1.2	4.6
Morocco	94	90	105	121	148	2.7	2.7	2.9	3.1	3.4
Japan	162	172	172	158	148	4.7	5.1	4.7	4.0	3.4
Turkey	82	105	128	137	137	2.3	3.0	3.5	3.3	3.0
Russia	89	86	91	101	129	2.6	2.5	2.5	2.6	3.0
Hong Kong	73	76	72	91	96	2.1	2.3	2.0	2.3	2.2
<b>Total for all 10</b>	<b>1,893</b>	<b>1,890</b>	<b>2,067</b>	<b>2,250</b>	<b>2,496</b>	<b>55.2</b>	<b>56.5</b>	<b>57.0</b>	<b>56.9</b>	<b>57.4</b>
<b>Metalliferous ores and metal scrap - SITC 28</b>										
<b>Extra EU25</b>	<b>3,111</b>	<b>3,386</b>	<b>4,569</b>	<b>5,881</b>	<b>8,303</b>	<b>100.0</b>	<b>100.0</b>	<b>100.0</b>	<b>100.0</b>	<b>100.0</b>
China	846	1,328	1,935	3,254	5,650	13.2	19.3	21.0	27.3	33.3
Turkey	897	1,219	1,426	1,446	2,108	12.4	15.1	12.4	10.5	11.0
United States	574	612	1,173	920	1,411	9.2	9.0	12.8	7.8	8.5
India	455	555	652	1,479	1,070	7.2	8.2	7.1	12.5	6.3
Taiwan	385	423	614	589	796	6.1	6.2	6.7	5.0	4.8
South Korea	376	259	353	396	740	5.8	3.6	3.8	3.3	4.4
Norway	399	318	356	456	733	6.4	4.7	3.9	3.9	4.4
Egypt	63	96	211	381	678	0.9	1.3	1.8	3.2	4.0
Japan	367	393	330	570	518	5.8	5.8	3.6	4.8	3.1
Switzerland	285	283	442	383	456	4.6	4.2	4.8	3.3	2.7
<b>Total for all 10</b>	<b>4,649</b>	<b>5,485</b>	<b>7,491</b>	<b>9,873</b>	<b>14,159</b>	<b>71.7</b>	<b>77.3</b>	<b>77.9</b>	<b>81.3</b>	<b>82.5</b>



# MAIN EU25 TRADING PARTNERS RAW MATERIALS

**3B**

## IMPORTS

Ranking of EU25 main trading partners in 2006

Partner	Value (Mio ECU/euro)					Share (%)				
	2002	2003	2004	2005	2006	2002	2003	2004	2005	2006
<b>Oil seeds and oleaginous fruits - SITC 22</b>										
<b>Extra EU25</b>	<b>5,246</b>	<b>5,119</b>	<b>4,714</b>	<b>4,228</b>	<b>4,170</b>	<b>100.0</b>	<b>100.0</b>	<b>100.0</b>	<b>100.0</b>	<b>100.0</b>
Brazil	2,026	2,136	2,278	2,066	1,863	38.6	41.7	48.3	48.9	44.7
United States	1,813	1,549	936	778	787	34.6	30.3	19.8	18.4	18.9
Canada	235	234	231	246	238	4.5	4.6	4.9	5.8	5.7
Argentina	451	219	168	183	214	8.6	4.3	3.6	4.3	5.1
Paraguay	59	196	236	204	203	1.1	3.8	5.0	4.8	4.9
China	187	227	188	242	183	3.6	4.4	4.0	5.7	4.4
Ukraine	20	106	98	42	155	0.4	2.1	2.1	1.0	3.7
Romania	32	55	86	55	100	0.6	1.1	1.8	1.3	2.4
Australia	27	10	48	7	65	0.5	0.2	1.0	0.2	1.6
India	46	54	86	62	57	0.9	1.1	1.8	1.5	1.4
<b>Total for all 10</b>	<b>4,895</b>	<b>4,786</b>	<b>4,355</b>	<b>3,885</b>	<b>3,864</b>	<b>93.3</b>	<b>93.5</b>	<b>92.4</b>	<b>91.9</b>	<b>92.7</b>
<b>Cork and wood - SITC 24</b>										
<b>Extra EU25</b>	<b>5,698</b>	<b>5,685</b>	<b>6,075</b>	<b>6,380</b>	<b>6,724</b>	<b>100.0</b>	<b>100.0</b>	<b>100.0</b>	<b>100.0</b>	<b>100.0</b>
Russia	2,549	2,712	3,004	3,321	3,462	22.4	23.8	24.7	26.0	25.7
United States	1,493	1,325	1,265	1,268	1,333	13.1	11.6	10.4	9.9	9.9
Brazil	586	579	725	820	808	5.1	5.1	6.0	6.4	6.0
Malaysia	606	609	602	594	762	5.3	5.3	5.0	4.7	5.7
Canada	736	661	645	648	728	6.5	5.8	5.3	5.1	5.4
Cameroon	705	682	717	765	691	6.2	6.0	5.9	6.0	5.1
Indonesia	332	397	408	476	552	2.9	3.5	3.4	3.7	4.1
China	95	136	248	377	537	0.8	1.2	2.0	2.9	4.0
Ukraine	391	435	501	477	500	3.4	3.8	4.1	3.7	3.6
Croatia	333	338	351	365	399	2.9	3.0	2.8	2.9	3.0
<b>Total for all 10</b>	<b>7,826</b>	<b>7,873</b>	<b>8,469</b>	<b>9,111</b>	<b>9,772</b>	<b>68.6</b>	<b>69.2</b>	<b>69.5</b>	<b>71.3</b>	<b>72.4</b>
<b>Pulp and waste paper - SITC 25</b>										
<b>Extra EU25</b>	<b>4,558</b>	<b>4,179</b>	<b>4,233</b>	<b>4,391</b>	<b>4,730</b>	<b>100.0</b>	<b>100.0</b>	<b>100.0</b>	<b>100.0</b>	<b>100.0</b>
Brazil	1,251	1,454	1,633	2,073	2,622	13.7	17.4	19.3	23.6	27.7
United States	2,684	2,290	2,265	2,386	2,583	29.4	27.4	26.8	27.2	27.3
Canada	2,339	2,060	2,016	1,873	1,626	25.6	24.7	23.8	21.3	17.2
Chile	642	610	687	681	815	7.0	7.3	8.1	7.8	8.6
Norway	577	487	480	467	542	6.3	5.8	5.7	5.3	5.7
Russia	352	333	331	351	326	3.8	3.9	3.9	3.9	3.4
Indonesia	321	274	222	246	222	3.5	3.3	2.6	2.8	2.3
Switzerland	177	147	153	147	169	1.9	1.8	1.8	1.7	1.8
South Africa	170	149	135	173	149	1.9	1.8	1.6	2.0	1.6
Philippines	52	48	50	60	68	0.6	0.6	0.6	0.7	0.7
<b>Total for all 10</b>	<b>8,565</b>	<b>7,853</b>	<b>7,973</b>	<b>8,456</b>	<b>9,123</b>	<b>93.9</b>	<b>93.9</b>	<b>94.1</b>	<b>96.2</b>	<b>96.4</b>
<b>Metalliferous ores and metal scrap - SITC 28</b>										
<b>Extra EU25</b>	<b>12,354</b>	<b>12,044</b>	<b>16,488</b>	<b>19,797</b>	<b>27,065</b>	<b>100.0</b>	<b>100.0</b>	<b>100.0</b>	<b>100.0</b>	<b>100.0</b>
Brazil	3,413	3,554	4,560	5,876	7,315	13.4	14.3	13.3	14.2	13.0
United States	2,047	2,055	2,664	4,064	6,453	8.3	8.5	8.1	10.3	11.9
Russia	1,735	2,024	4,238	3,886	4,648	7.0	8.3	12.8	9.7	8.5
Chile	970	1,054	2,675	3,406	4,678	3.8	4.2	7.7	8.3	8.1
Australia	2,251	2,238	2,475	2,533	4,052	9.1	9.2	7.4	6.3	7.4
Canada	2,620	2,191	2,638	2,833	3,538	10.6	9.0	8.0	7.1	6.5
South Africa	1,557	1,268	1,538	2,104	2,768	6.3	5.2	4.6	5.3	5.1
Peru	615	477	886	1,591	2,404	2.3	1.8	2.5	3.8	4.2
Indonesia	1,242	1,382	595	1,398	1,692	4.8	5.4	1.8	3.5	3.1
Ukraine	1,184	1,164	1,636	1,444	1,550	4.5	4.6	4.7	3.4	2.7
<b>Total for all 10</b>	<b>17,635</b>	<b>17,407</b>	<b>23,904</b>	<b>29,137</b>	<b>39,096</b>	<b>70.1</b>	<b>70.6</b>	<b>70.7</b>	<b>71.9</b>	<b>70.5</b>

## MAIN EU25 TRADING PARTNERS FUEL PRODUCTS AND OTHER COMBUSTIBLES

### EXPORTS

Ranking of EU25 main trading partners in 2006

Partner	Value (Mio ECU/euro)					Share (%)				
	2002	2003	2004	2005	2006	2002	2003	2004	2005	2006
<b>Petroleum oils, crude - SITC 333</b>										
<b>Extra EU25</b>	<b>6,445</b>	<b>5,260</b>	<b>4,985</b>	<b>5,774</b>	<b>5,546</b>	<b>100.0</b>	<b>100.0</b>	<b>100.0</b>	<b>100.0</b>	<b>100.0</b>
United States	5,048	4,450	4,220	4,870	4,092	78.3	84.6	84.7	84.3	73.8
Canada	999	612	549	587	1,174	15.5	11.6	11.0	10.2	21.2
South Africa	50	0	:	:	110	0.8	0.0	:	:	2.0
Norway	20	78	132	313	62	0.3	1.5	2.7	5.4	1.1
Egypt	:	0	:	:	62	:	0.0	:	:	1.1
Bahamas	:	0	0	0	34	:	0.0	0.0	0.0	0.6
Turkey	87	70	27	:	10	1.4	1.3	0.5	:	0.2
Switzerland	2	2	0	1	2	0.0	0.0	0.0	0.0	0.0
Angola	:	0	:	:	0	:	0.0	:	:	0.0
Nigeria	:	0	:	:	0	:	0.0	:	:	0.0
<b>Total for all 10</b>	<b>6,206</b>	<b>5,212</b>	<b>4,928</b>	<b>5,771</b>	<b>5,546</b>	<b>96.3</b>	<b>99.1</b>	<b>98.9</b>	<b>100.0</b>	<b>100.0</b>
<b>Petroleum products - SITC 334+335</b>										
<b>Extra EU25</b>	<b>15,988</b>	<b>18,143</b>	<b>23,547</b>	<b>34,433</b>	<b>46,017</b>	<b>100.0</b>	<b>100.0</b>	<b>100.0</b>	<b>100.0</b>	<b>100.0</b>
United States	8,712	10,225	15,239	22,173	28,303	26.6	27.8	32.3	32.0	30.6
Switzerland	3,352	4,792	4,460	5,559	7,777	10.5	13.2	9.5	8.1	8.4
Gibraltar	1,024	1,128	1,748	2,700	4,944	3.2	2.9	3.5	3.9	5.3
Mexico	191	62	298	886	3,097	0.6	0.2	0.6	1.3	3.3
Norway	1,446	1,473	1,706	2,279	2,888	4.5	4.1	3.6	3.3	3.1
Nigeria	555	787	1,659	2,037	2,183	1.7	2.1	3.5	2.9	2.4
Canada	538	694	1,208	1,639	2,031	1.7	1.9	2.6	2.3	2.2
Turkey	502	839	1,645	2,510	2,409	1.4	1.9	2.8	3.0	2.0
Tunisia	679	772	891	1,627	1,667	2.1	2.1	1.9	2.3	1.8
Singapore	500	363	766	1,290	1,821	1.6	0.9	1.5	1.7	1.7
<b>Total for all 10</b>	<b>17,499</b>	<b>21,136</b>	<b>29,619</b>	<b>42,701</b>	<b>57,120</b>	<b>53.8</b>	<b>57.1</b>	<b>61.6</b>	<b>60.7</b>	<b>60.9</b>

# MAIN EU25 TRADING PARTNERS FUEL PRODUCTS AND OTHER COMBUSTIBLES

3B

## IMPORTS

Ranking of EU25 main trading partners in 2006

Partner	Value (Mio ECU/euro)					Share (%)				
	2002	2003	2004	2005	2006	2002	2003	2004	2005	2006
<b>Coal, coke and briquettes - SITC 32</b>										
<b>Extra EU25</b>	<b>7,484</b>	<b>7,515</b>	<b>10,849</b>	<b>13,081</b>	<b>13,848</b>	<b>100.0</b>	<b>100.0</b>	<b>100.0</b>	<b>100.0</b>	<b>100.0</b>
Australia	1,545	1,413	1,740	2,375	2,895	20.6	18.8	16.0	18.2	20.9
Russia	881	972	1,966	2,547	2,860	11.8	12.9	18.1	19.5	20.6
South Africa	1,840	1,863	2,109	2,820	2,683	24.6	24.8	19.4	21.6	19.4
United States	821	694	994	1,276	1,396	11.0	9.2	9.2	9.8	10.1
Colombia	727	782	1,113	1,280	1,229	9.7	10.4	10.3	9.8	8.9
Indonesia	423	429	587	743	1,066	5.6	5.7	5.4	5.7	7.7
Canada	320	275	369	580	644	4.3	3.7	3.4	4.4	4.6
China	479	620	1,124	668	491	6.4	8.3	10.4	5.1	3.5
Venezuela	169	118	133	131	133	2.3	1.6	1.2	1.0	1.0
Ukraine	45	88	232	136	96	0.6	1.2	2.1	1.0	0.7
<b>Total for all 10</b>	<b>7,250</b>	<b>7,256</b>	<b>10,365</b>	<b>12,557</b>	<b>13,490</b>	<b>96.9</b>	<b>96.6</b>	<b>95.5</b>	<b>96.0</b>	<b>97.4</b>
<b>Petroleum oils, crude - SITC 333</b>										
<b>Extra EU25</b>	<b>93,191</b>	<b>97,460</b>	<b>116,994</b>	<b>169,112</b>	<b>207,022</b>	<b>100.0</b>	<b>100.0</b>	<b>100.0</b>	<b>100.0</b>	<b>100.0</b>
Russia	47,950	53,416	66,465	101,647	126,024	25.4	27.0	28.0	29.6	30.1
Norway	39,206	40,727	48,922	62,808	71,638	21.0	20.9	20.9	18.6	17.3
Libya	15,297	18,275	23,394	32,591	42,306	8.2	9.4	10.0	9.6	10.2
Saudi Arabia	18,306	20,331	24,677	33,212	34,929	9.8	10.4	10.5	9.8	8.4
Iran	9,315	12,045	14,059	20,708	25,155	5.0	6.2	6.0	6.1	6.0
Kazakhstan	5,916	5,882	10,534	15,812	21,051	3.0	2.9	4.3	4.4	4.8
Algeria	9,905	9,966	12,957	17,519	17,903	5.3	5.1	5.5	5.2	4.3
Nigeria	7,679	9,355	7,261	12,920	16,001	4.1	4.8	3.1	3.8	3.9
Iraq	5,496	3,055	4,874	7,182	9,997	2.9	1.6	2.1	2.1	2.4
Azerbaijan	2,197	2,317	2,129	4,363	9,352	1.2	1.2	0.9	1.3	2.2
<b>Total for all 10</b>	<b>161,265</b>	<b>175,369</b>	<b>215,273</b>	<b>308,762</b>	<b>374,357</b>	<b>86.0</b>	<b>89.5</b>	<b>91.4</b>	<b>90.5</b>	<b>89.7</b>
<b>Petroleum products - SITC 334+335</b>										
<b>Extra EU25</b>	<b>18,404</b>	<b>19,065</b>	<b>23,674</b>	<b>36,820</b>	<b>45,156</b>	<b>100.0</b>	<b>100.0</b>	<b>100.0</b>	<b>100.0</b>	<b>100.0</b>
Russia	13,330	14,538	17,015	27,942	37,416	36.2	38.0	35.8	37.9	41.3
United States	1,865	1,529	2,993	3,625	5,132	5.0	4.0	6.3	4.9	5.7
Belarus	721	1,360	2,257	3,476	4,756	1.9	3.5	4.7	4.7	5.2
Norway	2,143	2,581	2,766	4,205	4,686	5.8	6.8	5.8	5.7	5.2
Saudi Arabia	897	1,154	2,216	3,962	4,136	2.4	3.0	4.7	5.4	4.6
Libya	2,857	2,535	2,617	3,934	4,057	7.8	6.6	5.5	5.3	4.5
Kuwait	922	1,185	1,413	1,693	2,810	2.5	3.1	3.0	2.3	3.1
Algeria	2,495	2,848	2,199	2,430	2,504	6.8	7.5	4.6	3.3	2.8
Venezuela	825	458	609	1,863	2,443	2.2	1.2	1.3	2.5	2.7
India	211	335	746	1,745	2,029	0.6	0.9	1.6	2.4	2.2
<b>Total for all 10</b>	<b>26,266</b>	<b>28,523</b>	<b>34,831</b>	<b>54,876</b>	<b>69,970</b>	<b>71.2</b>	<b>74.6</b>	<b>73.3</b>	<b>74.4</b>	<b>77.3</b>
<b>Gas, natural and manufactured - SITC 34</b>										
<b>Extra EU25</b>	<b>26,273</b>	<b>29,605</b>	<b>27,022</b>	<b>34,926</b>	<b>48,297</b>	<b>100.0</b>	<b>100.0</b>	<b>100.0</b>	<b>100.0</b>	<b>100.0</b>
Norway	7,404	8,181	10,740	12,754	14,187	14.1	13.8	19.9	18.2	14.7
Algeria	9,023	8,429	7,217	10,746	13,927	17.2	14.2	13.3	15.4	14.4
Russia	12,298	13,748	10,951	9,900	12,263	22.6	22.1	19.3	13.0	11.4
Nigeria	799	1,415	1,809	2,379	4,230	1.5	2.4	3.3	3.4	4.4
Egypt	97	119	152	1,503	3,819	0.2	0.2	0.3	2.2	4.0
Qatar	448	462	1,049	1,577	2,444	0.9	0.8	1.9	2.3	2.5
Trinidad and Tobago	144	42	15	277	1,590	0.3	0.1	0.0	0.4	1.6
Saudi Arabia	5	24	344	455	657	0.0	0.0	0.6	0.7	0.7
Libya	270	308	288	595	649	0.5	0.5	0.5	0.9	0.7
Kazakhstan	93	115	286	382	227	0.4	0.4	1.1	1.1	0.5
<b>Total for all 10</b>	<b>30,596</b>	<b>32,844</b>	<b>32,888</b>	<b>40,695</b>	<b>54,225</b>	<b>57.5</b>	<b>54.6</b>	<b>60.3</b>	<b>57.4</b>	<b>54.8</b>

# MAIN EU25 TRADING PARTNERS CHEMICALS

## EXPORTS

Ranking of EU25 main trading partners in 2006

Partner	Value (Mio ECU/euro)					Share (%)				
	2002	2003	2004	2005	2006	2002	2003	2004	2005	2006
<b>Organic chemicals - SITC 51</b>										
<b>Extra EU25</b>	<b>33,731</b>	<b>32,520</b>	<b>33,808</b>	<b>35,091</b>	<b>38,183</b>	<b>100.0</b>	<b>100.0</b>	<b>100.0</b>	<b>100.0</b>	<b>100.0</b>
United States	17,112	16,202	15,210	15,451	18,171	50.7	49.8	45.0	44.0	47.6
Switzerland	3,306	3,229	3,549	3,911	3,482	9.8	9.9	10.5	11.1	9.1
Japan	2,691	2,448	2,881	2,801	2,945	8.0	7.5	8.5	8.0	7.7
China	773	986	1,164	1,399	1,416	2.3	3.0	3.4	4.0	3.7
Turkey	672	706	903	972	1,106	2.0	2.2	2.7	2.8	2.9
South Korea	622	615	760	901	924	1.8	1.9	2.2	2.6	2.4
Brazil	768	669	814	888	882	2.3	2.1	2.4	2.5	2.3
Canada	562	639	626	620	638	1.7	2.0	1.9	1.8	1.7
Mexico	665	634	605	588	622	2.0	1.9	1.8	1.7	1.6
India	429	403	496	584	605	1.3	1.2	1.5	1.7	1.6
<b>Total for all 10</b>	<b>27,600</b>	<b>26,530</b>	<b>27,008</b>	<b>28,116</b>	<b>30,791</b>	<b>81.8</b>	<b>81.6</b>	<b>79.9</b>	<b>80.1</b>	<b>80.6</b>
<b>Medicinal and pharmaceutical products - SITC 54</b>										
<b>Extra EU25</b>	<b>49,889</b>	<b>50,128</b>	<b>53,895</b>	<b>59,468</b>	<b>68,235</b>	<b>100.0</b>	<b>100.0</b>	<b>100.0</b>	<b>100.0</b>	<b>100.0</b>
United States	37,861	38,025	39,983	41,215	46,900	37.9	37.9	37.1	34.7	34.4
Switzerland	11,944	11,550	12,973	15,040	18,719	12.0	11.5	12.0	12.6	13.7
Russia	2,476	2,717	3,438	4,941	7,229	2.5	2.7	3.2	4.1	5.3
Canada	3,963	4,484	4,571	5,316	6,527	4.0	4.5	4.2	4.5	4.8
Japan	5,903	5,204	5,889	6,416	6,160	5.9	5.2	5.5	5.4	4.5
Australia	3,397	4,103	4,637	5,121	4,829	3.4	4.1	4.3	4.3	3.5
Turkey	2,313	2,553	3,043	3,258	3,464	2.3	2.5	2.8	2.7	2.5
Mexico	1,536	1,571	1,752	1,978	2,363	1.5	1.6	1.6	1.7	1.7
Brazil	1,740	1,622	1,597	1,570	2,017	1.7	1.6	1.5	1.3	1.5
Norway	1,674	1,648	1,748	1,821	1,922	1.7	1.6	1.6	1.5	1.4
<b>Total for all 10</b>	<b>72,808</b>	<b>73,476</b>	<b>79,632</b>	<b>86,676</b>	<b>100,130</b>	<b>72.9</b>	<b>73.3</b>	<b>73.9</b>	<b>72.9</b>	<b>73.4</b>
<b>Essential oils, perfume mat., cosmetics - SITC 55</b>										
<b>Extra EU25</b>	<b>12,592</b>	<b>13,497</b>	<b>14,859</b>	<b>16,067</b>	<b>17,437</b>	<b>100.0</b>	<b>100.0</b>	<b>100.0</b>	<b>100.0</b>	<b>100.0</b>
United States	3,814	5,460	6,556	7,199	7,310	15.1	20.2	22.1	22.4	21.0
Russia	2,063	2,184	2,682	3,110	3,692	8.1	8.0	9.0	9.6	10.6
Switzerland	2,069	2,023	2,030	2,137	2,124	8.2	7.5	6.8	6.7	6.1
Japan	1,376	1,424	1,419	1,441	1,413	5.5	5.3	4.8	4.5	4.0
Turkey	787	845	961	1,158	1,304	3.1	3.1	3.2	3.6	3.7
United Arab Emirates	852	855	905	992	1,146	3.4	3.2	3.0	3.1	3.3
Norway	831	969	868	929	999	3.3	3.6	2.9	2.9	2.9
Australia	729	761	880	832	932	2.9	2.8	3.0	2.6	2.7
Singapore	547	541	720	810	867	2.2	2.0	2.4	2.5	2.5
Ukraine	507	499	560	691	850	2.0	1.8	1.9	2.1	2.4
<b>Total for all 10</b>	<b>13,575</b>	<b>15,562</b>	<b>17,580</b>	<b>19,300</b>	<b>20,638</b>	<b>53.8</b>	<b>57.6</b>	<b>59.1</b>	<b>60.0</b>	<b>59.1</b>
<b>Plastics in primary forms - SITC 57</b>										
<b>Extra EU25</b>	<b>11,167</b>	<b>11,306</b>	<b>13,639</b>	<b>16,564</b>	<b>18,596</b>	<b>100.0</b>	<b>100.0</b>	<b>100.0</b>	<b>100.0</b>	<b>100.0</b>
Turkey	2,268	2,761	3,826	4,631	4,982	9.8	11.8	13.5	13.6	12.9
United States	2,991	2,883	3,169	3,603	3,967	13.4	12.7	11.6	10.9	10.7
China	1,257	1,439	1,994	2,624	3,118	5.6	6.3	7.3	7.9	8.4
Switzerland	1,880	1,936	2,202	2,380	2,732	8.4	8.6	8.1	7.2	7.3
Russia	775	967	1,150	1,637	2,461	3.5	4.3	4.2	4.9	6.6
Hong Kong	1,002	939	1,152	1,691	1,929	4.5	4.2	4.2	5.1	5.2
Japan	765	728	852	994	1,106	3.4	3.2	3.1	3.0	3.0
Brazil	647	583	659	794	973	2.9	2.6	2.4	2.4	2.6
Romania	155	195	244	312	429	1.4	1.7	1.8	1.9	2.3
South Korea	555	475	626	779	858	2.5	2.1	2.3	2.3	2.3
<b>Total for all 10</b>	<b>12,578</b>	<b>13,182</b>	<b>16,219</b>	<b>19,861</b>	<b>22,963</b>	<b>55.3</b>	<b>57.5</b>	<b>58.5</b>	<b>59.2</b>	<b>61.3</b>

# MAIN EU25 TRADING PARTNERS CHEMICALS

3B

## IMPORTS

Ranking of EU25 main trading partners in 2006

Partner	Value (Mio ECU/euro)					Share (%)				
	2002	2003	2004	2005	2006	2002	2003	2004	2005	2006
<b>Organic chemicals - SITC 51</b>										
<b>Extra EU25</b>	<b>21,273</b>	<b>21,928</b>	<b>23,906</b>	<b>27,276</b>	<b>30,158</b>	<b>100.0</b>	<b>100.0</b>	<b>100.0</b>	<b>100.0</b>	<b>100.0</b>
United States	6,647	5,820	6,440	6,832	7,046	31.2	26.5	26.9	25.0	23.4
Singapore	1,713	3,085	3,948	4,730	4,801	8.1	14.1	16.5	17.3	15.9
Switzerland	4,285	3,891	3,940	4,234	4,601	20.1	17.7	16.5	15.5	15.3
China	1,104	1,310	1,418	1,848	2,267	5.2	6.0	5.9	6.8	7.5
Japan	2,024	1,848	1,976	2,180	2,100	9.5	8.4	8.3	8.0	7.0
Saudi Arabia	525	497	681	984	1,273	2.5	2.3	2.8	3.6	4.2
Russia	661	792	877	1,162	1,251	3.1	3.6	3.7	4.3	4.1
India	690	754	817	911	1,184	3.2	3.4	3.4	3.3	3.9
Norway	608	664	652	585	763	2.9	3.0	2.7	2.1	2.5
Brazil	240	260	272	345	486	1.1	1.2	1.1	1.3	1.6
<b>Total for all 10</b>	<b>18,496</b>	<b>18,920</b>	<b>21,021</b>	<b>23,813</b>	<b>25,773</b>	<b>86.9</b>	<b>86.3</b>	<b>87.9</b>	<b>87.3</b>	<b>85.5</b>
<b>Inorganic chemicals - SITC 52</b>										
<b>Extra EU25</b>	<b>5,345</b>	<b>5,548</b>	<b>6,263</b>	<b>7,681</b>	<b>9,500</b>	<b>100.0</b>	<b>100.0</b>	<b>100.0</b>	<b>100.0</b>	<b>100.0</b>
Russia	1,950	2,034	2,578	3,100	3,368	18.1	18.2	20.5	20.1	17.6
United States	1,945	1,834	1,972	2,596	3,330	18.2	16.5	15.7	16.9	17.5
Canada	545	777	908	1,122	2,099	5.1	7.0	7.2	7.3	11.0
China	774	854	1,027	1,327	1,650	7.2	7.6	8.1	8.6	8.5
Norway	812	801	677	800	976	7.6	7.2	5.4	5.2	5.1
Chile	210	248	314	569	660	2.0	2.2	2.5	3.7	3.5
Israel	325	329	444	546	540	3.0	3.0	3.5	3.5	2.8
Ukraine	278	296	271	288	464	2.6	2.6	2.1	1.8	2.4
Switzerland	200	186	321	348	444	1.9	1.7	2.6	2.3	2.3
Japan	420	403	396	415	441	3.9	3.6	3.2	2.7	2.3
<b>Total for all 10</b>	<b>7,457</b>	<b>7,761</b>	<b>8,908</b>	<b>11,112</b>	<b>13,972</b>	<b>69.6</b>	<b>69.7</b>	<b>70.8</b>	<b>72.1</b>	<b>73.3</b>
<b>Medicinal and pharmaceutical products - SITC 54</b>										
<b>Extra EU25</b>	<b>27,045</b>	<b>26,043</b>	<b>29,827</b>	<b>30,656</b>	<b>34,862</b>	<b>100.0</b>	<b>100.0</b>	<b>100.0</b>	<b>100.0</b>	<b>100.0</b>
United States	26,842	25,842	29,044	27,103	30,528	49.6	49.5	48.6	44.1	43.7
Switzerland	18,352	17,260	20,978	23,019	27,214	33.8	33.0	34.9	37.4	38.8
Japan	2,195	2,256	2,432	2,617	2,433	4.1	4.3	4.1	4.3	3.5
China	1,440	1,507	1,471	1,591	1,764	2.6	2.9	2.5	2.6	2.5
Singapore	570	398	450	1,092	1,560	1.1	0.8	0.8	1.8	2.2
Canada	524	1,086	1,098	1,239	1,466	1.0	2.1	1.8	2.0	2.1
Australia	604	559	770	841	833	1.1	1.1	1.3	1.4	1.2
Israel	1,120	800	905	1,033	811	2.1	1.5	1.5	1.7	1.2
India	389	464	573	721	790	0.7	0.9	0.9	1.1	1.1
Norway	393	411	483	556	615	0.7	0.8	0.8	0.9	0.9
<b>Total for all 10</b>	<b>52,430</b>	<b>50,583</b>	<b>58,205</b>	<b>59,813</b>	<b>68,013</b>	<b>96.7</b>	<b>96.9</b>	<b>97.2</b>	<b>97.2</b>	<b>97.1</b>
<b>Plastics in primary forms - SITC 57</b>										
<b>Extra EU25</b>	<b>6,613</b>	<b>6,812</b>	<b>7,240</b>	<b>8,515</b>	<b>9,803</b>	<b>100.0</b>	<b>100.0</b>	<b>100.0</b>	<b>100.0</b>	<b>100.0</b>
United States	4,435	4,302	4,507	4,657	5,349	33.5	31.5	31.1	27.3	27.2
Saudi Arabia	1,007	1,072	1,449	1,902	2,326	7.6	7.9	10.0	11.1	11.8
Switzerland	1,451	1,503	1,559	1,664	1,860	10.9	11.0	10.7	9.7	9.5
Japan	1,260	1,347	1,411	1,438	1,565	9.5	9.9	9.7	8.4	8.0
Norway	895	920	1,054	1,131	1,324	6.8	6.7	7.3	6.6	6.7
South Korea	812	819	859	855	942	6.0	5.8	5.7	4.9	4.6
Singapore	179	178	309	915	814	1.4	1.3	2.1	5.4	4.2
Taiwan	362	353	378	431	528	2.6	2.5	2.5	2.4	2.6
China	290	480	328	567	560	2.2	3.5	2.2	3.1	2.5
Brazil	192	260	200	341	446	1.4	1.9	1.4	2.0	2.3
<b>Total for all 10</b>	<b>10,884</b>	<b>11,234</b>	<b>12,052</b>	<b>13,901</b>	<b>15,714</b>	<b>81.9</b>	<b>82.0</b>	<b>82.7</b>	<b>81.1</b>	<b>79.4</b>

## MAIN EU25 TRADING PARTNERS MACHINERY AND EQUIPMENT

### EXPORTS

Ranking of EU25 main trading partners in 2006

Partner	Value (Mio ECU/euro)					Share (%)				
	2002	2003	2004	2005	2006	2002	2003	2004	2005	2006
<b>Power generating machinery and equipment - SITC 71</b>										
<b>Extra EU25</b>	<b>37,166</b>	<b>34,854</b>	<b>38,274</b>	<b>42,642</b>	<b>49,323</b>	<b>100.0</b>	<b>100.0</b>	<b>100.0</b>	<b>100.0</b>	<b>100.0</b>
United States	15,234	12,234	12,053	14,116	15,625	41.0	35.1	31.5	33.1	31.7
China	1,706	2,018	2,758	2,644	3,393	4.6	5.8	7.2	6.2	6.9
Turkey	1,249	1,330	1,795	2,025	2,567	3.4	3.8	4.7	4.7	5.2
Canada	1,490	1,549	1,716	1,917	2,092	4.0	4.4	4.5	4.5	4.2
Japan	760	823	1,114	1,169	1,502	2.0	2.4	2.9	2.7	3.0
Switzerland	1,329	1,119	1,216	1,283	1,463	3.6	3.2	3.2	3.0	3.0
United Arab Emirates	748	790	915	925	1,374	2.0	2.3	2.4	2.2	2.8
Singapore	821	783	1,036	1,164	1,303	2.2	2.2	2.7	2.7	2.6
Saudi Arabia	715	860	930	1,128	1,232	1.9	2.5	2.4	2.6	2.5
Brazil	926	684	846	994	1,221	2.5	2.0	2.2	2.3	2.5
<b>Total for all 10</b>	<b>24,977</b>	<b>22,189</b>	<b>24,377</b>	<b>27,365</b>	<b>31,772</b>	<b>67.2</b>	<b>63.7</b>	<b>63.7</b>	<b>64.2</b>	<b>64.4</b>
<b>Machinery specialized for particular ind. - SITC 72</b>										
<b>Extra EU25</b>	<b>47,797</b>	<b>47,419</b>	<b>53,412</b>	<b>57,175</b>	<b>65,348</b>	<b>100.0</b>	<b>100.0</b>	<b>100.0</b>	<b>100.0</b>	<b>100.0</b>
United States	18,935	17,998	20,140	22,233	23,451	19.8	19.0	18.8	19.4	17.9
China	10,197	10,936	12,788	9,892	11,550	10.7	11.5	12.0	8.6	8.8
Russia	4,568	4,873	6,431	7,766	10,350	4.8	5.1	6.0	6.8	7.9
Turkey	4,026	4,877	5,087	5,689	6,129	4.2	5.1	4.7	5.0	4.7
Switzerland	4,064	4,043	4,201	4,195	4,675	4.2	4.3	3.9	3.7	3.6
India	1,599	1,696	2,206	2,897	4,169	1.7	1.8	2.1	2.5	3.2
Norway	2,558	2,393	2,722	3,464	3,744	2.7	2.5	2.5	3.0	2.9
Australia	2,351	2,365	2,828	3,356	3,528	2.5	2.5	2.6	2.9	2.7
Japan	2,904	2,694	2,681	2,845	3,008	3.0	2.8	2.5	2.5	2.3
Romania	627	665	810	943	1,463	1.3	1.4	1.5	1.6	2.2
<b>Total for all 10</b>	<b>52,994</b>	<b>53,744</b>	<b>60,906</b>	<b>64,397</b>	<b>73,424</b>	<b>54.8</b>	<b>56.1</b>	<b>56.8</b>	<b>56.1</b>	<b>56.2</b>
<b>General industry machinery and equipment - SITC 74</b>										
<b>Extra EU25</b>	<b>52,517</b>	<b>52,891</b>	<b>60,549</b>	<b>66,600</b>	<b>78,149</b>	<b>100.0</b>	<b>100.0</b>	<b>100.0</b>	<b>100.0</b>	<b>100.0</b>
United States	22,024	21,037	22,983	25,492	28,201	20.9	19.9	18.9	19.1	18.0
China	6,837	8,245	10,615	11,532	13,194	6.5	7.8	8.8	8.7	8.4
Russia	4,741	5,139	6,661	8,916	11,827	4.5	4.8	5.5	6.7	7.5
Switzerland	6,604	6,415	7,015	7,300	8,070	6.3	6.1	5.8	5.5	5.2
Turkey	3,071	3,286	4,202	4,752	5,936	2.9	3.1	3.5	3.6	3.8
South Korea	3,523	3,532	3,990	4,081	4,945	3.4	3.3	3.3	3.1	3.2
Norway	3,489	3,492	3,723	3,868	4,878	3.3	3.3	3.1	2.9	3.1
India	1,444	1,628	2,247	2,829	4,020	1.4	1.5	1.9	2.1	2.6
Japan	3,431	3,459	3,777	3,795	3,868	3.3	3.3	3.1	2.8	2.5
Saudi Arabia	2,209	2,184	2,031	2,513	3,789	2.1	2.1	1.7	1.9	2.4
<b>Total for all 10</b>	<b>57,373</b>	<b>58,417</b>	<b>67,243</b>	<b>75,078</b>	<b>88,727</b>	<b>54.5</b>	<b>55.2</b>	<b>55.5</b>	<b>56.3</b>	<b>56.6</b>
<b>Telecommunication, sound, TV, video - SITC 76</b>										
<b>Extra EU25</b>	<b>31,457</b>	<b>30,781</b>	<b>35,511</b>	<b>46,136</b>	<b>42,051</b>	<b>100.0</b>	<b>100.0</b>	<b>100.0</b>	<b>100.0</b>	<b>100.0</b>
Russia	3,968	5,000	7,356	9,083	8,597	6.3	8.1	10.4	9.8	10.2
United States	10,849	9,243	8,483	9,444	7,820	17.2	15.0	11.9	10.2	9.3
United Arab Emirates	3,200	5,304	6,740	13,969	7,538	5.1	8.6	9.5	15.1	9.0
Switzerland	3,584	2,962	3,369	7,980	4,930	5.7	4.8	4.7	8.6	5.9
China	3,501	3,567	4,242	3,783	4,263	5.6	5.8	6.0	4.1	5.1
Turkey	1,561	1,731	2,347	2,958	3,221	2.5	2.8	3.3	3.2	3.8
Ukraine	731	788	1,296	2,053	2,876	1.2	1.3	1.8	2.2	3.4
Saudi Arabia	1,887	1,948	1,189	2,516	2,791	3.0	3.2	1.7	2.7	3.3
Norway	2,050	1,990	2,283	2,330	2,691	3.3	3.2	3.2	2.5	3.2
South Africa	1,803	1,503	1,855	2,258	2,507	2.9	2.4	2.6	2.4	3.0
<b>Total for all 10</b>	<b>33,135</b>	<b>34,037</b>	<b>39,161</b>	<b>56,374</b>	<b>47,231</b>	<b>52.7</b>	<b>55.3</b>	<b>55.1</b>	<b>61.1</b>	<b>56.1</b>

# MAIN EU25 TRADING PARTNERS MACHINERY AND EQUIPMENT

**3B**

## IMPORTS

Ranking of EU25 main trading partners in 2006

Partner	Value (Mio ECU/euro)					Share (%)				
	2002	2003	2004	2005	2006	2002	2003	2004	2005	2006
<b>Power generating machinery and equipment - SITC 71</b>										
<b>Extra EU25</b>	<b>28,012</b>	<b>25,370</b>	<b>26,127</b>	<b>28,995</b>	<b>31,288</b>	<b>100.0</b>	<b>100.0</b>	<b>100.0</b>	<b>100.0</b>	<b>100.0</b>
United States	16,225	14,128	13,333	14,310	15,163	57.9	55.7	51.0	49.4	48.5
Japan	2,875	2,792	3,222	3,674	3,540	10.3	11.0	12.3	12.7	11.3
China	1,058	994	1,079	1,312	1,678	3.8	3.9	4.1	4.5	5.4
Switzerland	1,180	1,246	1,356	1,409	1,485	4.2	4.9	5.2	4.9	4.7
Canada	1,144	939	1,054	1,360	1,377	4.1	3.7	4.0	4.7	4.4
Turkey	477	490	610	757	988	1.7	1.9	2.3	2.6	3.2
Brazil	718	734	856	871	947	2.6	2.9	3.3	3.0	3.0
Singapore	265	195	286	467	493	0.9	0.8	1.1	1.6	1.6
Norway	272	302	321	381	449	1.0	1.2	1.2	1.3	1.4
South Africa	142	230	399	364	443	0.5	0.9	1.5	1.3	1.4
<b>Total for all 10</b>	<b>24,355</b>	<b>22,051</b>	<b>22,517</b>	<b>24,905</b>	<b>26,564</b>	<b>86.9</b>	<b>86.9</b>	<b>86.2</b>	<b>85.9</b>	<b>84.9</b>
<b>Machinery specialized for particular ind. - SITC 72</b>										
<b>Extra EU25</b>	<b>13,914</b>	<b>13,617</b>	<b>14,335</b>	<b>16,602</b>	<b>18,377</b>	<b>100.0</b>	<b>100.0</b>	<b>100.0</b>	<b>100.0</b>	<b>100.0</b>
United States	9,078	7,878	7,895	8,771	9,515	32.5	28.8	27.4	26.2	25.7
Japan	5,110	5,367	6,182	8,212	8,121	18.3	19.6	21.5	24.6	22.0
Switzerland	6,062	5,857	5,775	5,706	6,053	21.7	21.4	20.0	17.1	16.4
China	912	1,193	1,545	2,172	2,961	3.3	4.4	5.3	6.5	7.9
South Korea	1,015	1,110	1,182	1,574	2,257	3.6	4.1	4.1	4.7	6.1
Norway	856	907	1,014	973	1,039	3.1	3.3	3.5	2.9	2.8
Turkey	356	558	717	825	916	1.2	2.0	2.4	2.3	2.3
Canada	844	764	664	703	729	3.0	2.8	2.3	2.1	2.0
Brazil	308	353	508	608	711	1.1	1.3	1.8	1.8	1.9
Taiwan	469	395	439	458	534	1.7	1.4	1.5	1.4	1.4
<b>Total for all 10</b>	<b>25,010</b>	<b>24,383</b>	<b>25,920</b>	<b>30,003</b>	<b>32,836</b>	<b>89.5</b>	<b>89.1</b>	<b>89.8</b>	<b>89.6</b>	<b>88.5</b>
<b>General industry machinery and equipment - SITC 74</b>										
<b>Extra EU25</b>	<b>24,850</b>	<b>24,430</b>	<b>27,260</b>	<b>28,748</b>	<b>32,945</b>	<b>100.0</b>	<b>100.0</b>	<b>100.0</b>	<b>100.0</b>	<b>100.0</b>
United States	15,737	13,464	12,954	13,725	15,456	31.6	27.5	23.7	23.8	23.4
China	4,698	5,845	9,297	10,239	12,545	9.4	11.9	16.9	17.6	18.8
Japan	9,357	9,232	9,753	9,829	10,559	18.8	18.8	17.9	17.0	16.0
Switzerland	6,171	6,132	6,554	6,629	7,261	12.4	12.5	12.0	11.5	11.0
South Africa	1,883	1,953	2,061	2,289	3,175	3.8	4.0	3.8	4.0	4.8
South Korea	1,337	1,400	1,721	1,703	1,875	2.7	2.8	3.1	2.9	2.8
Romania	280	346	424	509	800	1.1	1.4	1.6	1.8	2.4
Thailand	1,061	1,280	1,821	1,686	1,514	2.1	2.6	3.3	2.9	2.3
Taiwan	1,189	1,098	1,162	1,225	1,391	2.4	2.2	2.1	2.1	2.1
Turkey	660	878	962	1,089	1,285	1.3	1.7	1.6	1.8	1.8
<b>Total for all 10</b>	<b>42,641</b>	<b>41,913</b>	<b>47,085</b>	<b>49,363</b>	<b>56,437</b>	<b>85.5</b>	<b>85.4</b>	<b>86.0</b>	<b>85.4</b>	<b>85.4</b>
<b>Telecommunication, sound, TV, video - SITC 76</b>										
<b>Extra EU25</b>	<b>40,856</b>	<b>42,519</b>	<b>53,576</b>	<b>65,525</b>	<b>70,604</b>	<b>100.0</b>	<b>100.0</b>	<b>100.0</b>	<b>100.0</b>	<b>100.0</b>
China	20,027	26,191	34,917	43,887	57,132	24.5	30.7	32.4	33.3	40.2
South Korea	6,766	7,734	12,768	18,473	20,575	8.2	9.0	11.9	14.0	14.5
Japan	14,667	14,943	16,252	15,131	13,927	17.9	17.5	15.1	11.5	9.8
United States	13,181	8,986	8,153	8,411	8,816	16.1	10.5	7.5	6.4	6.2
Taiwan	3,444	4,369	5,682	6,056	7,826	4.2	5.1	5.3	4.6	5.5
Malaysia	4,679	3,728	4,149	4,589	5,368	5.7	4.4	3.9	3.5	3.8
Turkey	3,064	3,005	4,293	4,805	4,790	3.7	3.5	3.9	3.6	3.3
Hong Kong	1,545	1,781	2,108	3,103	3,140	1.9	2.1	2.0	2.4	2.2
Singapore	1,389	1,521	2,912	2,396	2,600	1.7	1.8	2.7	1.8	1.8
Thailand	1,820	1,928	2,486	2,090	2,590	2.2	2.3	2.3	1.6	1.8
<b>Total for all 10</b>	<b>70,581</b>	<b>74,186</b>	<b>93,719</b>	<b>108,940</b>	<b>126,764</b>	<b>86.1</b>	<b>86.9</b>	<b>87.0</b>	<b>82.6</b>	<b>89.2</b>

## MAIN EU25 TRADING PARTNERS MACHINERY AND EQUIPMENT

### EXPORTS

Ranking of EU25 main trading partners in 2006

Partner	Value (Mio ECU/euro)					Share (%)				
	2002	2003	2004	2005	2006	2002	2003	2004	2005	2006
<b>Office machines and computers - SITC 75</b>										
<b>Extra EU25</b>	<b>25,884</b>	<b>24,029</b>	<b>25,119</b>	<b>29,463</b>	<b>29,965</b>	<b>100.0</b>	<b>100.0</b>	<b>100.0</b>	<b>100.0</b>	<b>100.0</b>
United States	6,864	5,980	5,813	5,928	5,750	26.5	24.9	23.1	20.1	19.2
Russia	1,580	1,745	1,974	2,973	3,101	6.1	7.3	7.9	10.1	10.3
Switzerland	3,092	2,971	2,944	3,180	2,996	11.9	12.4	11.7	10.8	10.0
United Arab Emirates	808	726	850	1,404	1,505	3.1	3.0	3.4	4.8	5.0
Turkey	553	551	723	1,352	1,449	2.1	2.3	2.9	4.6	4.8
Norway	1,300	1,300	1,351	1,383	1,357	5.0	5.4	5.4	4.7	4.5
South Africa	719	814	886	1,114	1,235	2.8	3.4	3.5	3.8	4.1
Singapore	998	801	808	1,016	933	3.9	3.3	3.2	3.4	3.1
Japan	1,540	1,189	1,023	1,036	901	6.0	5.0	4.1	3.5	3.0
China	704	625	700	847	895	2.7	2.6	2.8	2.9	3.0
<b>Total for all 10</b>	<b>18,157</b>	<b>16,702</b>	<b>17,072</b>	<b>20,233</b>	<b>20,122</b>	<b>70.1</b>	<b>69.5</b>	<b>68.0</b>	<b>68.7</b>	<b>67.1</b>
<b>of which computer equipment - SITC 752</b>										
<b>Extra EU25</b>	<b>12,338</b>	<b>11,885</b>	<b>13,138</b>	<b>15,582</b>	<b>15,560</b>	<b>100.0</b>	<b>100.0</b>	<b>100.0</b>	<b>100.0</b>	<b>100.0</b>
United States	4,716	4,448	4,863	5,262	5,037	19.1	18.7	18.5	16.9	16.2
Russia	2,101	2,352	2,662	3,711	3,753	8.5	9.9	10.1	11.9	12.1
Switzerland	3,701	3,792	3,559	3,836	3,415	15.0	16.0	13.5	12.3	11.0
Norway	1,686	1,708	1,767	1,769	1,720	6.8	7.2	6.7	5.7	5.5
Turkey	761	734	917	1,560	1,576	3.1	3.1	3.5	5.0	5.1
United Arab Emirates	982	841	1,031	1,230	1,401	4.0	3.5	3.9	3.9	4.5
Japan	1,337	1,011	1,073	1,342	1,303	5.4	4.3	4.1	4.3	4.2
South Africa	845	894	949	1,148	1,111	3.4	3.8	3.6	3.7	3.6
Israel	693	568	564	742	875	2.8	2.4	2.1	2.4	2.8
China	407	402	532	810	790	1.6	1.7	2.0	2.6	2.5
<b>Total for all 10</b>	<b>17,229</b>	<b>16,751</b>	<b>17,920</b>	<b>21,409</b>	<b>20,982</b>	<b>69.8</b>	<b>70.5</b>	<b>68.2</b>	<b>68.7</b>	<b>67.4</b>
<b>Electrical machinery - SITC 77</b>										
<b>Extra EU25</b>	<b>62,067</b>	<b>62,126</b>	<b>69,466</b>	<b>72,561</b>	<b>81,507</b>	<b>100.0</b>	<b>100.0</b>	<b>100.0</b>	<b>100.0</b>	<b>100.0</b>
United States	28,574	26,801	28,203	29,832	31,156	23.0	21.5	20.3	20.5	19.1
China	7,068	8,849	10,435	11,001	13,316	5.7	7.1	7.5	7.6	8.2
Russia	4,275	4,725	6,524	7,736	9,200	3.4	3.8	4.7	5.3	5.6
Switzerland	6,285	6,373	7,269	7,382	8,409	5.1	5.1	5.2	5.1	5.1
Singapore	6,331	6,592	6,838	6,818	8,087	5.1	5.3	4.9	4.7	5.0
Malaysia	6,154	6,449	6,630	6,574	7,796	5.0	5.2	4.8	4.5	4.8
Turkey	4,331	4,443	5,582	5,242	5,784	3.5	3.6	4.0	3.6	3.5
Hong Kong	4,613	4,586	5,315	5,577	5,640	3.7	3.7	3.8	3.8	3.5
Romania	969	1,219	1,620	1,982	2,523	1.6	2.0	2.3	2.7	3.1
Japan	5,314	4,876	5,217	5,052	4,901	4.3	3.9	3.8	3.5	3.0
<b>Total for all 10</b>	<b>75,525</b>	<b>76,432</b>	<b>85,349</b>	<b>89,013</b>	<b>98,981</b>	<b>60.3</b>	<b>61.2</b>	<b>61.3</b>	<b>61.4</b>	<b>60.8</b>
<b>of which valves, transistors etc. - SITC 776</b>										
<b>Extra EU25</b>	<b>18,013</b>	<b>18,584</b>	<b>20,931</b>	<b>20,199</b>	<b>21,004</b>	<b>100.0</b>	<b>100.0</b>	<b>100.0</b>	<b>100.0</b>	<b>100.0</b>
Malaysia	4,851	5,419	5,671	5,647	6,668	13.5	14.6	13.5	14.0	15.9
United States	7,835	7,579	7,247	7,381	6,245	21.7	20.4	17.3	18.3	14.8
Singapore	4,340	4,714	4,638	4,545	5,541	12.0	12.7	11.1	11.2	13.2
China	1,882	2,300	3,190	3,104	3,598	5.2	6.2	7.6	7.7	8.6
Hong Kong	2,032	2,167	2,827	3,099	2,926	5.6	5.8	6.7	7.7	6.9
Taiwan	2,402	2,335	2,465	2,374	2,292	6.7	6.3	5.9	5.9	5.5
Philippines	1,542	1,475	1,840	1,752	2,079	4.3	4.0	4.4	4.3	4.9
Switzerland	777	969	1,280	1,263	1,468	2.2	2.6	3.1	3.1	3.5
South Korea	1,510	1,445	1,733	1,273	1,315	4.2	3.9	4.1	3.1	3.1
Turkey	1,964	1,882	2,231	1,455	1,274	5.5	5.1	5.3	3.6	3.0
<b>Total for all 10</b>	<b>29,134</b>	<b>30,284</b>	<b>33,122</b>	<b>31,893</b>	<b>33,407</b>	<b>80.9</b>	<b>81.5</b>	<b>79.1</b>	<b>78.9</b>	<b>79.4</b>



# MAIN EU25 TRADING PARTNERS MACHINERY AND EQUIPMENT

**3B**

## IMPORTS

Ranking of EU25 main trading partners in 2006

Partner	Value (Mio ECU/euro)					Share (%)				
	2002	2003	2004	2005	2006	2002	2003	2004	2005	2006
<b>Office machines and computers - SITC 75</b>										
<b>Extra EU25</b>	<b>63,628</b>	<b>62,019</b>	<b>65,649</b>	<b>70,384</b>	<b>79,734</b>	<b>100.0</b>	<b>100.0</b>	<b>100.0</b>	<b>100.0</b>	<b>100.0</b>
China	12,257	16,777	21,313	25,481	31,470	19.3	27.1	32.5	36.2	39.5
United States	13,270	11,338	10,971	11,323	12,594	20.9	18.3	16.7	16.1	15.8
Taiwan	9,399	8,371	7,946	7,383	6,937	14.8	13.5	12.1	10.5	8.7
Japan	7,503	6,290	6,100	5,767	6,623	11.8	10.1	9.3	8.2	8.3
Malaysia	3,091	2,733	2,896	3,235	4,674	4.9	4.4	4.4	4.6	5.9
Singapore	5,081	4,701	4,912	4,560	4,404	8.0	7.6	7.5	6.5	5.5
South Korea	3,872	3,399	3,160	2,401	2,156	6.1	5.5	4.8	3.4	2.7
Thailand	1,764	1,713	1,942	1,948	2,059	2.8	2.8	3.0	2.8	2.6
Philippines	2,292	1,529	1,398	1,701	1,738	3.6	2.5	2.1	2.4	2.2
Hong Kong	1,563	1,639	1,696	1,777	1,682	2.5	2.6	2.6	2.5	2.1
<b>Total for all 10</b>	<b>60,093</b>	<b>58,490</b>	<b>62,333</b>	<b>65,576</b>	<b>74,338</b>	<b>94.4</b>	<b>94.3</b>	<b>94.9</b>	<b>93.2</b>	<b>93.2</b>
<b>of which computer equipment - SITC 752</b>										
<b>Extra EU25</b>	<b>36,515</b>	<b>37,088</b>	<b>39,824</b>	<b>41,569</b>	<b>45,776</b>	<b>100.0</b>	<b>100.0</b>	<b>100.0</b>	<b>100.0</b>	<b>100.0</b>
China	14,731	22,626	29,550	34,506	44,515	20.1	30.4	36.9	41.2	48.3
United States	12,978	11,015	11,710	13,226	15,060	17.7	14.8	14.7	15.8	16.4
Taiwan	11,807	10,323	10,508	9,992	7,909	16.1	13.9	13.2	12.0	8.6
Singapore	7,270	6,640	5,882	5,240	5,145	9.9	8.9	7.4	6.3	5.6
Malaysia	4,213	3,733	3,510	3,193	3,973	5.8	5.0	4.4	3.8	4.3
Japan	6,301	5,074	4,437	3,576	3,418	8.6	6.8	5.5	4.3	3.7
Thailand	2,833	2,890	3,124	3,316	3,190	3.9	3.9	3.9	4.0	3.5
South Korea	4,977	4,385	3,375	2,523	1,950	6.8	5.9	4.2	3.0	2.1
Hong Kong	1,038	1,422	1,621	2,090	1,662	1.4	1.9	2.0	2.5	1.8
Philippines	3,399	2,605	2,330	1,765	1,325	4.7	3.5	2.9	2.1	1.4
<b>Total for all 10</b>	<b>69,548</b>	<b>70,714</b>	<b>76,047</b>	<b>79,426</b>	<b>88,146</b>	<b>95.0</b>	<b>95.0</b>	<b>95.1</b>	<b>95.0</b>	<b>95.7</b>
<b>Electrical machinery - SITC 77</b>										
<b>Extra EU25</b>	<b>70,598</b>	<b>69,348</b>	<b>74,394</b>	<b>73,782</b>	<b>81,089</b>	<b>100.0</b>	<b>100.0</b>	<b>100.0</b>	<b>100.0</b>	<b>100.0</b>
China	19,647	22,918	29,199	31,645	38,941	13.9	16.4	19.5	21.3	23.8
United States	29,995	24,864	22,523	21,527	24,469	21.2	17.9	15.1	14.5	15.0
Japan	19,261	18,808	19,645	18,381	19,366	13.6	13.5	13.2	12.4	11.9
Taiwan	8,022	7,402	8,296	8,346	9,412	5.6	5.3	5.5	5.6	5.8
South Korea	7,187	8,494	10,224	10,372	9,165	5.0	6.1	6.8	7.0	5.6
Switzerland	6,475	6,349	6,667	7,114	8,336	4.6	4.6	4.5	4.8	5.1
Singapore	7,694	6,676	6,920	7,037	7,559	5.4	4.8	4.6	4.8	4.7
Malaysia	10,183	10,972	9,822	9,086	7,221	7.2	7.9	6.6	6.1	4.4
Romania	732	1,014	1,353	1,752	2,406	1.0	1.5	1.8	2.4	3.0
Philippines	8,285	6,593	6,540	5,385	4,779	5.9	4.7	4.4	3.6	2.9
<b>Total for all 10</b>	<b>118,712</b>	<b>115,507</b>	<b>122,675</b>	<b>122,306</b>	<b>133,922</b>	<b>83.3</b>	<b>82.6</b>	<b>82.0</b>	<b>82.5</b>	<b>82.1</b>
<b>of which valves, transistors etc. - SITC 776</b>										
<b>Extra EU25</b>	<b>29,404</b>	<b>27,896</b>	<b>28,247</b>	<b>26,104</b>	<b>26,890</b>	<b>100.0</b>	<b>100.0</b>	<b>100.0</b>	<b>100.0</b>	<b>100.0</b>
United States	11,943	9,970	8,795	8,015	8,937	20.2	17.8	15.5	15.3	16.5
Japan	6,504	6,444	6,680	6,551	7,370	11.0	11.5	11.8	12.5	13.6
China	2,052	2,920	4,205	4,580	6,869	3.5	5.2	7.4	8.7	12.7
Singapore	6,452	5,583	5,792	5,875	6,396	11.0	10.0	10.2	11.2	11.9
Malaysia	8,665	9,346	8,127	7,565	5,390	14.7	16.7	14.3	14.4	10.0
Taiwan	3,992	3,682	4,268	4,421	5,089	6.6	6.5	7.4	8.4	9.4
South Korea	4,103	4,401	4,622	4,515	4,407	6.9	7.8	8.1	8.6	8.1
Philippines	7,213	5,800	5,587	4,393	3,719	12.2	10.4	9.8	8.4	6.9
Switzerland	508	537	553	766	1,178	0.9	1.0	1.0	1.5	2.2
Thailand	1,161	1,086	1,124	984	1,126	2.0	1.9	2.0	1.9	2.1
<b>Total for all 10</b>	<b>52,593</b>	<b>49,771</b>	<b>49,753</b>	<b>47,663</b>	<b>50,482</b>	<b>88.9</b>	<b>88.8</b>	<b>87.6</b>	<b>90.9</b>	<b>93.3</b>

## MAIN EU25 TRADING PARTNERS TRANSPORT EQUIPMENT

### EXPORTS

Ranking of EU25 main trading partners in 2006

Partner	Value (Mio ECU/euro)					Share (%)				
	2002	2003	2004	2005	2006	2002	2003	2004	2005	2006
<b>Road vehicles - SITC 78</b>										
<b>Extra EU25</b>	<b>90,122</b>	<b>91,158</b>	<b>98,588</b>	<b>104,899</b>	<b>115,657</b>	<b>100.0</b>	<b>100.0</b>	<b>100.0</b>	<b>100.0</b>	<b>100.0</b>
United States	34,597	33,076	32,583	34,514	34,562	38.4	36.3	33.0	32.9	29.9
Russia	3,161	3,306	3,660	4,240	7,346	3.5	3.6	3.7	4.0	6.4
Turkey	2,251	4,257	7,166	6,793	7,102	2.5	4.7	7.3	6.5	6.1
Switzerland	5,943	5,531	5,658	5,621	5,926	6.6	6.1	5.7	5.4	5.1
Japan	6,208	5,917	6,323	6,166	5,614	6.9	6.5	6.4	5.9	4.9
China	2,650	4,175	3,343	2,838	4,821	2.9	4.6	3.4	2.7	4.2
Romania	1,099	1,292	1,991	2,895	4,128	1.2	1.4	2.0	2.8	3.6
South Africa	2,047	2,332	2,980	3,552	3,913	2.3	2.6	3.0	3.4	3.4
Norway	2,589	2,511	3,046	3,310	3,827	2.9	2.8	3.1	3.2	3.3
Australia	2,260	2,433	2,544	2,736	2,916	2.5	2.7	2.6	2.6	2.5
<b>Total for all 10</b>	<b>62,804</b>	<b>64,831</b>	<b>69,295</b>	<b>72,663</b>	<b>80,155</b>	<b>69.7</b>	<b>71.1</b>	<b>70.3</b>	<b>69.3</b>	<b>69.3</b>
<b>of which passenger cars etc. - SITC 781</b>										
<b>Extra EU25</b>	<b>59,143</b>	<b>58,067</b>	<b>60,890</b>	<b>65,071</b>	<b>70,454</b>	<b>100.0</b>	<b>100.0</b>	<b>100.0</b>	<b>100.0</b>	<b>100.0</b>
United States	55,272	52,065	50,681	54,026	54,138	46.7	44.8	41.6	41.5	38.4
Russia	4,264	4,186	4,049	4,788	8,638	3.6	3.6	3.3	3.7	6.1
Japan	9,882	8,854	9,355	9,491	8,446	8.4	7.6	7.7	7.3	6.0
Switzerland	8,421	7,733	7,781	7,861	8,016	7.1	6.7	6.4	6.0	5.7
Turkey	1,618	3,768	7,175	6,253	5,778	1.4	3.2	5.9	4.8	4.1
Norway	3,092	2,855	3,577	3,846	4,548	2.6	2.5	2.9	3.0	3.2
China	1,962	3,829	2,706	2,820	4,503	1.6	3.3	2.2	2.2	3.2
Canada	2,932	3,119	3,053	3,342	4,208	2.5	2.7	2.5	2.6	3.0
Romania	469	563	910	1,494	1,967	0.8	1.0	1.5	2.3	2.8
Australia	3,225	3,392	3,344	3,475	3,662	2.7	2.9	2.7	2.7	2.6
<b>Total for all 10</b>	<b>91,919</b>	<b>91,256</b>	<b>94,009</b>	<b>99,110</b>	<b>105,733</b>	<b>77.4</b>	<b>78.3</b>	<b>76.8</b>	<b>76.0</b>	<b>75.1</b>
<b>Aircraft, spacecraft etc. - SITC 792</b>										
<b>Extra EU25</b>	<b>33,192</b>	<b>30,290</b>	<b>31,860</b>	<b>33,725</b>	<b>27,664</b>	<b>100.0</b>	<b>100.0</b>	<b>100.0</b>	<b>100.0</b>	<b>100.0</b>
United States	27,354	18,634	19,338	16,578	15,778	41.2	30.8	30.3	24.6	28.5
China	2,785	2,912	4,394	6,863	8,778	4.2	4.8	6.9	10.2	15.9
India	1,002	663	962	1,419	3,041	1.5	1.1	1.5	2.1	5.5
United Arab Emirates	1,912	2,240	2,605	2,409	2,721	2.9	3.7	4.1	3.6	4.8
Qatar	914	1,402	2,500	1,194	2,247	1.4	2.3	3.9	1.8	4.1
Brazil	3,493	1,259	1,278	1,592	1,865	5.3	2.1	2.0	2.4	3.4
Turkey	893	402	1,043	1,280	1,789	1.3	0.7	1.6	1.9	3.2
Switzerland	3,458	5,283	2,954	3,192	1,412	5.2	8.7	4.6	4.7	2.6
Hong Kong	1,520	1,160	950	1,588	1,211	2.3	1.9	1.5	2.4	2.2
Malaysia	128	410	452	408	1,125	0.2	0.7	0.7	0.6	2.0
<b>Total for all 10</b>	<b>43,459</b>	<b>34,364</b>	<b>36,475</b>	<b>36,523</b>	<b>39,968</b>	<b>65.5</b>	<b>56.7</b>	<b>57.2</b>	<b>54.1</b>	<b>72.1</b>
<b>Ships, boats etc. - SITC 793</b>										
<b>Extra EU25</b>	<b>12,719</b>	<b>10,862</b>	<b>10,555</b>	<b>11,411</b>	<b>13,173</b>	<b>100.0</b>	<b>100.0</b>	<b>100.0</b>	<b>100.0</b>	<b>100.0</b>
United States	5,019	3,687	2,391	1,408	3,761	19.7	17.0	11.3	6.2	14.3
Norway	1,960	2,112	3,314	3,833	3,940	7.3	9.4	15.5	16.3	14.2
Bermuda	2,495	1,424	443	671	2,820	9.8	6.6	2.1	2.9	10.7
Cayman Islands	2,860	2,536	2,096	2,812	2,682	11.2	11.7	9.9	12.3	10.2
Panama	1,485	1,678	1,855	1,356	2,025	5.8	7.7	8.7	5.9	7.7
Bahamas	2,042	2,230	964	2,127	1,442	8.0	10.3	4.6	9.3	5.5
Liberia	1,774	1,228	837	582	902	7.0	5.7	4.0	2.4	3.3
Netherlands Antilles	128	52	106	68	730	0.5	0.2	0.5	0.3	2.8
Gibraltar	1,205	414	336	750	654	4.7	1.9	1.5	3.2	2.4
Singapore	502	761	285	519	597	2.0	3.5	1.3	2.3	2.3
<b>Total for all 10</b>	<b>19,471</b>	<b>16,121</b>	<b>12,627</b>	<b>14,124</b>	<b>19,553</b>	<b>76.1</b>	<b>73.8</b>	<b>59.5</b>	<b>61.2</b>	<b>73.2</b>

# MAIN EU25 TRADING PARTNERS TRANSPORT EQUIPMENT

**3B**

## IMPORTS

Ranking of EU25 main trading partners in 2006

Partner	Value (Mio ECU/euro)					Share (%)				
	2002	2003	2004	2005	2006	2002	2003	2004	2005	2006
<b>Road vehicles - SITC 78</b>										
<b>Extra EU25</b>	<b>38,075</b>	<b>40,925</b>	<b>45,348</b>	<b>47,382</b>	<b>54,808</b>	<b>100.0</b>	<b>100.0</b>	<b>100.0</b>	<b>100.0</b>	<b>100.0</b>
Japan	16,751	17,575	18,225	17,123	18,310	44.0	42.9	40.2	36.1	33.4
United States	6,727	6,813	6,735	6,290	8,099	17.7	16.6	14.9	13.3	14.8
South Korea	3,656	4,331	5,556	6,565	7,566	9.6	10.6	12.3	13.9	13.8
Turkey	2,576	3,407	5,165	5,834	7,294	6.8	8.3	11.4	12.3	13.3
China	760	953	1,273	1,829	2,236	2.0	2.3	2.8	3.9	4.1
Mexico	510	908	788	889	1,464	1.3	2.2	1.7	1.9	2.7
Taiwan	1,006	1,080	1,273	1,448	1,438	2.6	2.6	2.8	3.1	2.6
Thailand	1,119	944	840	1,061	1,135	2.9	2.3	1.9	2.2	2.1
Romania	241	295	495	798	1,056	0.6	0.7	1.1	1.7	1.9
Brazil	313	307	345	788	965	0.8	0.8	0.8	1.7	1.8
<b>Total for all 10</b>	<b>33,659</b>	<b>36,614</b>	<b>40,694</b>	<b>42,626</b>	<b>49,563</b>	<b>88.4</b>	<b>89.5</b>	<b>89.7</b>	<b>90.0</b>	<b>90.4</b>
<b>of which passenger cars etc. - SITC 781</b>										
<b>Extra EU25</b>	<b>20,381</b>	<b>23,257</b>	<b>26,260</b>	<b>26,430</b>	<b>31,476</b>	<b>100.0</b>	<b>100.0</b>	<b>100.0</b>	<b>100.0</b>	<b>100.0</b>
Japan	20,708	23,076	24,404	22,350	24,287	50.7	49.5	46.2	42.0	38.3
South Korea	6,546	7,948	10,456	12,466	14,331	16.0	17.1	19.8	23.3	22.4
United States	7,572	8,488	8,866	7,604	11,009	18.5	18.2	16.8	14.3	17.4
Turkey	1,782	2,579	4,555	4,931	6,537	4.3	5.4	8.5	9.0	10.0
Mexico	718	1,595	1,341	1,563	2,663	1.8	3.4	2.6	3.0	4.2
Brazil	78	47	64	850	1,036	0.2	0.1	0.1	1.6	1.6
South Africa	1,597	1,060	792	809	733	3.9	2.3	1.5	1.5	1.2
China	16	32	100	320	622	0.0	0.1	0.2	0.6	1.0
India	219	378	728	652	544	0.5	0.8	1.4	1.2	0.9
Romania	13	3	16	154	251	0.1	0.0	0.1	0.6	0.8
<b>Total for all 10</b>	<b>39,334</b>	<b>45,298</b>	<b>51,444</b>	<b>51,842</b>	<b>62,155</b>	<b>96.1</b>	<b>96.9</b>	<b>97.1</b>	<b>97.1</b>	<b>97.8</b>
<b>Aircraft, spacecraft etc. - SITC 792</b>										
<b>Extra EU25</b>	<b>33,799</b>	<b>28,931</b>	<b>30,175</b>	<b>28,064</b>	<b>18,798</b>	<b>100.0</b>	<b>100.0</b>	<b>100.0</b>	<b>100.0</b>	<b>100.0</b>
United States	48,815	39,684	42,953	33,443	28,746	72.2	68.6	71.1	59.5	76.3
Canada	5,668	3,941	2,772	1,175	2,352	8.4	6.8	4.6	2.1	6.3
Qatar	234	805	219	406	1,119	0.3	1.4	0.4	0.7	3.0
Switzerland	2,797	3,096	1,824	2,254	759	4.1	5.4	3.0	4.0	2.0
Brazil	1,142	799	1,060	901	638	1.7	1.4	1.8	1.6	1.7
Saudi Arabia	852	366	401	884	448	1.3	0.6	0.7	1.6	1.2
Japan	304	262	403	275	294	0.5	0.5	0.7	0.5	0.8
Russia	221	325	561	627	253	0.3	0.5	0.9	1.1	0.7
Jamaica	1	141	322	683	232	0.0	0.2	0.5	1.2	0.6
China	553	139	342	1,601	187	0.8	0.2	0.6	2.9	0.5
<b>Total for all 10</b>	<b>60,587</b>	<b>49,560</b>	<b>50,858</b>	<b>42,250</b>	<b>35,028</b>	<b>89.6</b>	<b>85.6</b>	<b>84.2</b>	<b>75.1</b>	<b>93.0</b>
<b>Ships, boats etc. - SITC 793</b>										
<b>Extra EU25</b>	<b>8,462</b>	<b>12,169</b>	<b>11,194</b>	<b>12,711</b>	<b>16,391</b>	<b>100.0</b>	<b>100.0</b>	<b>100.0</b>	<b>100.0</b>	<b>100.0</b>
South Korea	4,843	5,414	4,543	4,220	9,468	28.6	22.2	20.3	16.6	28.9
Cayman Islands	1,572	2,693	3,543	2,663	3,189	9.3	11.1	15.8	10.5	9.7
China	422	1,538	861	1,271	2,559	2.5	6.3	3.8	5.0	7.8
Norway	979	1,692	1,532	2,227	2,192	5.8	7.0	6.8	8.8	6.7
Japan	1,151	2,527	1,002	692	1,775	6.8	10.4	4.5	2.7	5.4
Liberia	931	1,889	2,022	1,728	1,650	5.5	7.8	9.0	6.8	5.0
Bahamas	419	435	724	1,596	1,604	2.5	1.8	3.2	6.3	4.9
United States	695	759	1,011	1,199	1,493	4.1	3.1	4.5	4.7	4.5
Panama	665	493	313	876	1,272	3.9	2.0	1.4	3.4	3.9
Marshall Islands	265	504	1,112	1,832	1,252	1.6	2.1	5.0	7.1	3.8
<b>Total for all 10</b>	<b>11,941</b>	<b>17,943</b>	<b>16,662</b>	<b>18,304</b>	<b>26,454</b>	<b>70.5</b>	<b>73.7</b>	<b>74.4</b>	<b>71.9</b>	<b>80.7</b>

## MAIN EU25 TRADING PARTNERS OTHER MANUFACTURED GOODS

### EXPORTS

Ranking of EU25 main trading partners in 2006

Partner	Value (Mio ECU/euro)					Share (%)				
	2002	2003	2004	2005	2006	2002	2003	2004	2005	2006
<b>Papier, paperboard and articles thereof - SITC 64</b>										
<b>Extra EU25</b>	<b>15,422</b>	<b>15,449</b>	<b>16,518</b>	<b>16,847</b>	<b>18,828</b>	<b>100.0</b>	<b>100.0</b>	<b>100.0</b>	<b>100.0</b>	<b>100.0</b>
United States	2,416	2,371	2,493	2,396	2,461	15.7	15.3	15.1	14.2	13.1
Russia	1,127	1,195	1,362	1,631	2,001	7.3	7.7	8.2	9.7	10.6
Switzerland	1,665	1,589	1,604	1,581	1,663	10.8	10.3	9.7	9.4	8.8
Turkey	612	683	826	851	962	4.0	4.4	5.0	5.1	5.1
Norway	733	720	686	723	759	4.8	4.7	4.2	4.3	4.0
China	505	563	604	581	637	3.3	3.6	3.7	3.4	3.4
Ukraine	327	324	361	476	568	2.1	2.1	2.2	2.8	3.0
Australia	519	540	582	558	532	3.4	3.5	3.5	3.3	2.8
Romania	280	292	342	398	473	1.8	1.9	2.1	2.4	2.5
South Africa	247	251	287	330	372	1.6	1.6	1.7	2.0	2.0
<b>Total for all 10</b>	<b>8,431</b>	<b>8,528</b>	<b>9,147</b>	<b>9,524</b>	<b>10,428</b>	<b>54.7</b>	<b>55.2</b>	<b>55.4</b>	<b>56.5</b>	<b>55.4</b>
<b>Non-metallic mineral manufactures - SITC 66</b>										
<b>Extra EU25</b>	<b>31,735</b>	<b>27,550</b>	<b>29,641</b>	<b>31,910</b>	<b>32,562</b>	<b>100.0</b>	<b>100.0</b>	<b>100.0</b>	<b>100.0</b>	<b>100.0</b>
United States	14,528	11,708	11,914	12,066	12,270	22.8	21.2	20.1	18.9	18.8
India	8,123	9,897	10,418	12,498	11,536	12.8	18.0	17.6	19.6	17.7
Israel	6,045	5,704	6,900	6,906	5,679	9.5	10.3	11.6	10.8	8.7
Switzerland	3,747	3,402	3,893	4,417	4,656	5.9	6.2	6.6	6.9	7.1
Hong Kong	3,035	2,523	2,717	2,929	3,337	4.8	4.6	4.6	4.6	5.1
United Arab Emirates	1,900	1,813	2,135	2,491	2,676	3.0	3.3	3.6	3.9	4.1
Russia	1,282	1,437	1,815	2,046	2,481	2.0	2.6	3.1	3.2	3.8
China	1,482	1,461	1,657	1,701	2,108	2.3	2.7	2.8	2.7	3.2
Japan	1,720	1,688	1,726	1,656	1,590	2.7	3.1	2.9	2.6	2.4
South Africa	661	1,294	1,288	1,557	1,570	1.0	2.3	2.2	2.4	2.4
<b>Total for all 10</b>	<b>42,523</b>	<b>40,928</b>	<b>44,464</b>	<b>48,267</b>	<b>47,902</b>	<b>66.9</b>	<b>74.2</b>	<b>75.0</b>	<b>75.6</b>	<b>73.5</b>
<b>Iron and steel - SITC 67</b>										
<b>Extra EU25</b>	<b>17,971</b>	<b>18,775</b>	<b>23,562</b>	<b>30,151</b>	<b>34,109</b>	<b>100.0</b>	<b>100.0</b>	<b>100.0</b>	<b>100.0</b>	<b>100.0</b>
United States	7,152	5,413	8,495	10,194	11,536	19.5	14.1	17.5	16.6	16.6
China	2,092	3,717	3,523	4,898	5,317	5.5	9.4	7.3	8.0	7.8
Switzerland	2,782	3,016	3,894	4,129	4,816	7.7	8.0	8.3	6.8	7.0
Turkey	2,006	2,806	3,388	4,265	4,670	5.0	6.7	6.3	5.9	5.8
Norway	1,862	1,564	1,984	2,891	2,924	5.2	4.2	4.2	4.8	4.3
Iran	835	1,408	1,866	2,409	2,613	2.2	3.6	3.9	4.0	3.8
Saudi Arabia	860	925	991	1,428	2,431	2.4	2.4	2.0	2.3	3.5
Russia	852	836	1,024	1,558	2,235	2.4	2.2	2.2	2.6	3.3
Mexico	1,246	1,057	1,431	1,974	2,083	3.4	2.8	3.0	3.3	3.0
India	635	864	1,301	2,028	2,076	1.7	2.2	2.6	3.1	2.9
<b>Total for all 10</b>	<b>20,321</b>	<b>21,607</b>	<b>27,897</b>	<b>35,774</b>	<b>40,700</b>	<b>54.9</b>	<b>55.7</b>	<b>57.3</b>	<b>57.3</b>	<b>58.1</b>
<b>Non-ferrous metals - SITC 68</b>										
<b>Extra EU25</b>	<b>9,693</b>	<b>9,248</b>	<b>11,250</b>	<b>13,305</b>	<b>17,477</b>	<b>100.0</b>	<b>100.0</b>	<b>100.0</b>	<b>100.0</b>	<b>100.0</b>
United States	5,003	4,371	5,636	6,937	9,064	25.8	23.6	25.0	25.9	25.7
Switzerland	2,903	2,342	2,712	3,105	4,272	15.0	12.7	12.0	11.6	12.2
China	765	997	1,601	2,025	3,062	3.9	5.3	7.1	7.6	8.7
Japan	1,088	988	1,071	1,216	1,785	5.6	5.3	4.8	4.6	5.1
Turkey	631	638	951	1,179	1,759	2.7	3.0	3.4	3.5	3.6
Russia	544	570	724	841	1,181	2.8	3.1	3.2	3.2	3.4
Norway	576	509	562	658	933	3.0	2.8	2.5	2.5	2.7
South Korea	456	516	672	743	832	2.3	2.8	3.0	2.8	2.3
Brazil	499	440	478	535	732	2.6	2.4	2.1	2.0	2.1
Romania	109	124	146	176	344	1.1	1.3	1.3	1.3	2.0
<b>Total for all 10</b>	<b>12,698</b>	<b>11,615</b>	<b>14,725</b>	<b>17,639</b>	<b>24,297</b>	<b>64.8</b>	<b>62.3</b>	<b>64.5</b>	<b>64.9</b>	<b>67.7</b>

# MAIN EU25 TRADING PARTNERS OTHER MANUFACTURED GOODS

3B

## IMPORTS

Ranking of EU25 main trading partners in 2006

Partner	Value (Mio ECU/euro)					Share (%)				
	2002	2003	2004	2005	2006	2002	2003	2004	2005	2006
<b>Papier, paperboard and articles thereof - SITC 64</b>										
<b>Extra EU25</b>	<b>6,365</b>	<b>6,084</b>	<b>6,106</b>	<b>6,333</b>	<b>6,432</b>	<b>100.0</b>	<b>100.0</b>	<b>100.0</b>	<b>100.0</b>	<b>100.0</b>
Switzerland	1,443	1,477	1,428	1,385	1,342	22.7	24.3	23.4	21.9	20.9
United States	1,182	1,053	1,004	1,090	1,068	18.6	17.3	16.4	17.2	16.6
Norway	935	824	961	938	928	14.7	13.5	15.7	14.8	14.4
China	365	407	488	625	777	5.7	6.7	8.0	9.9	12.1
Russia	384	353	334	342	365	6.0	5.8	5.5	5.4	5.7
Canada	512	431	404	432	343	8.0	7.1	6.6	6.8	5.3
Brazil	210	221	218	240	236	3.3	3.6	3.6	3.8	3.7
Japan	179	172	159	165	151	2.8	2.8	2.6	2.6	2.4
South Africa	174	163	141	119	134	2.7	2.7	2.3	1.9	2.1
Turkey	91	77	77	92	122	1.4	1.3	1.3	1.4	1.9
<b>Total for all 10</b>	<b>5,475</b>	<b>5,178</b>	<b>5,214</b>	<b>5,429</b>	<b>5,466</b>	<b>86.0</b>	<b>85.1</b>	<b>85.4</b>	<b>85.7</b>	<b>85.0</b>
<b>Non-metallic mineral manufactures - SITC 66</b>										
<b>Extra EU25</b>	<b>22,743</b>	<b>19,217</b>	<b>21,714</b>	<b>24,715</b>	<b>25,110</b>	<b>100.0</b>	<b>100.0</b>	<b>100.0</b>	<b>100.0</b>	<b>100.0</b>
China	3,258	3,574	4,507	6,410	7,888	7.1	9.3	10.3	12.9	15.5
South Africa	2,641	3,864	3,639	4,063	4,757	5.8	10.1	8.4	8.2	9.5
India	3,007	2,810	3,243	3,577	3,826	6.6	7.3	7.5	7.2	7.6
United States	5,178	2,900	3,063	3,223	3,793	11.4	7.5	7.0	6.5	7.5
Botswana	473	2,885	3,648	4,645	3,341	1.0	7.5	8.4	9.4	6.7
Israel	3,509	2,704	3,219	3,889	3,196	7.7	7.0	7.4	7.9	6.4
Russia	1,281	2,196	2,754	3,189	3,044	2.8	5.7	6.3	6.4	6.0
United Arab Emirates	667	1,462	1,964	2,232	2,459	1.5	3.8	4.5	4.5	4.9
Canada	699	2,250	2,551	2,279	2,387	1.5	5.9	5.9	4.6	4.8
Switzerland	2,098	1,923	2,331	2,579	1,995	4.6	5.0	5.4	5.2	4.0
<b>Total for all 10</b>	<b>22,813</b>	<b>26,569</b>	<b>30,921</b>	<b>36,086</b>	<b>36,686</b>	<b>50.1</b>	<b>69.0</b>	<b>71.1</b>	<b>72.9</b>	<b>72.8</b>
<b>Iron and steel - SITC 67</b>										
<b>Extra EU25</b>	<b>11,372</b>	<b>12,922</b>	<b>19,641</b>	<b>22,521</b>	<b>30,191</b>	<b>100.0</b>	<b>100.0</b>	<b>100.0</b>	<b>100.0</b>	<b>100.0</b>
Russia	3,492	4,053	6,640	8,259	9,329	15.1	15.4	16.7	18.1	15.2
China	648	828	1,725	2,865	8,001	2.8	3.2	4.3	6.3	13.2
Ukraine	1,851	2,039	4,378	4,703	5,746	7.2	7.0	10.1	9.6	8.6
Turkey	1,418	1,920	3,283	2,714	3,936	6.1	7.2	8.1	5.6	6.1
South Africa	1,567	1,857	2,983	3,238	3,453	6.9	7.1	7.5	7.2	5.7
India	439	649	1,564	1,657	2,563	1.9	2.5	4.0	3.7	4.2
Brazil	1,122	1,518	1,591	2,117	2,519	4.9	5.9	4.0	4.7	4.2
Switzerland	1,595	1,604	1,946	2,058	2,278	7.0	6.2	4.9	4.5	3.8
Norway	1,543	1,541	2,172	2,045	1,957	6.8	6.0	5.5	4.5	3.2
United States	1,265	1,527	1,266	1,859	1,936	5.5	5.9	3.2	4.1	3.2
<b>Total for all 10</b>	<b>14,940</b>	<b>17,537</b>	<b>27,547</b>	<b>31,515</b>	<b>41,719</b>	<b>64.3</b>	<b>66.4</b>	<b>68.5</b>	<b>68.3</b>	<b>67.4</b>
<b>Non-ferrous metals - SITC 68</b>										
<b>Extra EU25</b>	<b>19,422</b>	<b>18,986</b>	<b>23,090</b>	<b>25,874</b>	<b>43,136</b>	<b>100.0</b>	<b>100.0</b>	<b>100.0</b>	<b>100.0</b>	<b>100.0</b>
Russia	7,123	7,880	9,585	9,025	13,427	18.3	20.7	20.6	17.3	15.4
Chile	3,624	3,684	5,978	6,149	12,396	9.3	9.7	12.9	11.9	14.4
Norway	5,738	5,869	6,615	7,208	10,286	14.8	15.4	14.3	13.9	11.9
United States	3,223	2,718	2,895	3,352	4,878	8.3	7.2	6.3	6.5	5.6
South Africa	1,695	1,481	1,866	2,231	3,605	4.4	3.9	4.0	4.3	4.2
China	793	984	1,449	1,746	3,215	2.0	2.6	3.1	3.3	3.7
Switzerland	2,328	2,172	2,331	2,151	2,740	6.0	5.7	5.0	4.1	3.2
Kazakhstan	826	421	646	1,141	2,623	2.1	1.1	1.4	2.2	3.0
Brazil	839	908	1,283	1,092	2,295	2.2	2.4	2.8	2.1	2.7
Bulgaria	316	403	521	668	1,122	1.6	2.1	2.3	2.6	2.6
<b>Total for all 10</b>	<b>26,972</b>	<b>27,005</b>	<b>33,902</b>	<b>35,645</b>	<b>57,708</b>	<b>69.0</b>	<b>70.8</b>	<b>72.8</b>	<b>68.3</b>	<b>66.7</b>

## MAIN EU25 TRADING PARTNERS OTHER MANUFACTURED GOODS

### EXPORTS

Ranking of EU25 main trading partners in 2006

Partner	Value (Mio ECU/euro)					Share (%)				
	2002	2003	2004	2005	2006	2002	2003	2004	2005	2006
<b>Textile yarn, fabrics and related products - SITC 65</b>										
<b>Extra EU25</b>	<b>19,552</b>	<b>18,723</b>	<b>19,579</b>	<b>19,024</b>	<b>19,712</b>	<b>100.0</b>	<b>100.0</b>	<b>100.0</b>	<b>100.0</b>	<b>100.0</b>
United States	2,824	2,498	2,621	2,557	2,518	14.4	13.3	13.4	13.4	12.8
Romania	1,899	2,038	2,153	2,062	1,977	9.7	10.9	11.0	10.8	10.0
Tunisia	1,508	1,422	1,399	1,276	1,301	7.7	7.6	7.1	6.7	6.6
Turkey	1,237	1,172	1,421	1,270	1,234	6.3	6.3	7.3	6.7	6.3
Morocco	1,363	1,298	1,261	1,182	1,229	7.0	6.9	6.4	6.2	6.2
Switzerland	1,101	1,050	1,092	1,079	1,178	5.6	5.6	5.6	5.7	6.0
Hong Kong	894	878	940	931	947	4.6	4.7	4.8	4.9	4.8
Russia	580	594	655	750	924	3.0	3.2	3.3	3.9	4.7
Bulgaria	583	637	671	661	690	3.0	3.4	3.4	3.5	3.5
China	372	400	462	527	647	1.9	2.1	2.4	2.8	3.3
<b>Total for all 10</b>	<b>12,362</b>	<b>11,987</b>	<b>12,676</b>	<b>12,294</b>	<b>12,645</b>	<b>63.2</b>	<b>64.0</b>	<b>64.7</b>	<b>64.6</b>	<b>64.1</b>
<b>Clothing and clothing accessories - SITC 84</b>										
<b>Extra EU25</b>	<b>16,071</b>	<b>15,191</b>	<b>15,424</b>	<b>16,138</b>	<b>17,543</b>	<b>100.0</b>	<b>100.0</b>	<b>100.0</b>	<b>100.0</b>	<b>100.0</b>
Switzerland	5,217	5,290	5,313	5,479	5,756	16.1	17.3	17.1	16.8	16.2
Russia	2,562	2,572	3,080	3,876	5,045	8.0	8.5	10.0	12.0	14.4
United States	5,594	4,975	4,756	4,639	4,516	16.9	15.9	15.0	14.1	12.7
Japan	3,110	2,879	2,708	2,724	2,697	9.7	9.5	8.8	8.4	7.7
Norway	1,550	1,438	1,405	1,474	1,429	4.8	4.7	4.5	4.5	4.1
Romania	779	730	762	680	670	4.8	4.8	4.9	4.2	3.8
Hong Kong	1,187	1,050	1,090	1,220	1,307	3.7	3.5	3.5	3.8	3.7
Ukraine	490	461	550	660	885	1.5	1.5	1.8	2.0	2.5
United Arab Emirates	475	505	754	668	876	1.5	1.7	2.4	2.1	2.5
Turkey	470	549	652	668	840	1.4	1.7	2.0	2.0	2.3
<b>Total for all 10</b>	<b>21,792</b>	<b>20,796</b>	<b>21,355</b>	<b>22,411</b>	<b>24,398</b>	<b>68.4</b>	<b>69.0</b>	<b>70.1</b>	<b>70.0</b>	<b>69.9</b>
<b>Professional, scientific, controlling material - SITC 87</b>										
<b>Extra EU25</b>	<b>25,967</b>	<b>25,629</b>	<b>29,231</b>	<b>31,492</b>	<b>33,956</b>	<b>100.0</b>	<b>100.0</b>	<b>100.0</b>	<b>100.0</b>	<b>100.0</b>
United States	17,134	16,692	19,541	20,222	19,548	33.0	32.6	33.4	32.1	28.8
Japan	4,029	3,764	4,368	4,809	5,043	7.8	7.3	7.5	7.6	7.4
China	2,169	2,652	3,134	3,442	4,215	4.2	5.2	5.4	5.5	6.2
Switzerland	2,995	2,999	3,115	3,333	3,589	5.8	5.8	5.3	5.3	5.3
Russia	1,306	1,495	1,745	2,029	2,767	2.5	2.9	3.0	3.2	4.1
South Korea	1,599	1,545	1,752	2,289	2,402	3.1	3.0	3.0	3.6	3.5
Turkey	1,027	1,105	1,538	1,849	1,962	2.0	2.2	2.6	2.9	2.9
Norway	1,474	1,404	1,709	1,682	1,922	2.8	2.7	2.9	2.7	2.8
Singapore	1,227	1,366	1,383	1,370	1,739	2.4	2.7	2.4	2.2	2.6
India	882	914	1,049	1,376	1,729	1.7	1.8	1.8	2.2	2.5
<b>Total for all 10</b>	<b>33,841</b>	<b>33,938</b>	<b>39,334</b>	<b>42,400</b>	<b>44,915</b>	<b>65.1</b>	<b>66.2</b>	<b>67.3</b>	<b>67.3</b>	<b>66.1</b>
<b>Photogr. apparatus, optical goods, clocks - SITC 88</b>										
<b>Extra EU25</b>	<b>9,922</b>	<b>9,108</b>	<b>9,971</b>	<b>10,246</b>	<b>11,722</b>	<b>100.0</b>	<b>100.0</b>	<b>100.0</b>	<b>100.0</b>	<b>100.0</b>
United States	6,155	5,280	4,708	5,140	6,020	31.0	29.0	23.6	25.1	25.6
South Korea	1,060	1,243	1,415	2,342	2,773	5.3	6.8	7.1	11.4	11.8
Switzerland	2,161	2,037	2,205	2,183	2,298	10.9	11.2	11.1	10.6	9.8
Japan	1,302	1,625	1,796	2,056	2,142	6.6	8.9	9.0	10.0	9.1
Taiwan	1,129	591	1,713	1,174	1,735	5.7	3.2	8.6	5.7	7.4
Hong Kong	1,006	889	839	835	873	5.1	4.9	4.2	4.1	3.7
China	522	374	809	627	816	2.6	2.1	4.1	3.1	3.5
Russia	503	566	626	574	701	2.5	3.1	3.1	2.8	3.0
Singapore	526	347	744	549	637	2.7	1.9	3.7	2.7	2.7
Turkey	330	351	411	436	445	1.6	1.9	2.0	2.1	1.9
<b>Total for all 10</b>	<b>14,693</b>	<b>13,303</b>	<b>15,266</b>	<b>15,918</b>	<b>18,439</b>	<b>74.0</b>	<b>73.0</b>	<b>76.5</b>	<b>77.6</b>	<b>78.6</b>

# MAIN EU25 TRADING PARTNERS OTHER MANUFACTURED GOODS

**3B**

## IMPORTS

Ranking of EU25 main trading partners in 2006

Partner	Value (Mio ECU/euro)					Share (%)				
	2002	2003	2004	2005	2006	2002	2003	2004	2005	2006
<b>Textile yarn, fabrics and related products - SITC 65</b>										
<b>Extra EU25</b>	<b>16,871</b>	<b>16,246</b>	<b>16,900</b>	<b>17,218</b>	<b>19,022</b>	<b>100.0</b>	<b>100.0</b>	<b>100.0</b>	<b>100.0</b>	<b>100.0</b>
China	2,430	2,687	3,158	3,951	4,762	14.4	16.5	18.7	22.9	25.0
Turkey	2,400	2,499	2,731	2,819	3,111	14.2	15.4	16.2	16.4	16.4
India	1,831	1,781	1,943	1,993	2,159	10.9	11.0	11.5	11.6	11.4
Pakistan	1,239	1,272	1,401	1,230	1,380	7.3	7.8	8.3	7.1	7.3
United States	1,227	1,006	857	878	977	7.3	6.2	5.1	5.1	5.1
Switzerland	1,142	1,065	977	897	910	6.8	6.6	5.8	5.2	4.8
South Korea	978	830	718	660	595	5.8	5.1	4.2	3.8	3.1
Romania	275	332	385	403	487	1.6	2.0	2.3	2.3	2.6
Japan	618	502	475	443	456	3.7	3.1	2.8	2.6	2.4
Indonesia	585	463	414	373	418	3.5	2.9	2.4	2.2	2.2
<b>Total for all 10</b>	<b>12,725</b>	<b>12,438</b>	<b>13,058</b>	<b>13,647</b>	<b>15,255</b>	<b>75.4</b>	<b>76.6</b>	<b>77.3</b>	<b>79.3</b>	<b>80.2</b>
<b>Clothing and clothing accessories - SITC 84</b>										
<b>Extra EU25</b>	<b>50,177</b>	<b>50,477</b>	<b>53,038</b>	<b>57,219</b>	<b>63,681</b>	<b>100.0</b>	<b>100.0</b>	<b>100.0</b>	<b>100.0</b>	<b>100.0</b>
China	21,859	23,290	25,902	37,177	41,383	21.7	23.0	24.4	32.4	32.4
Turkey	14,460	15,391	15,832	16,449	16,738	14.3	15.2	14.8	14.3	13.0
Bangladesh	5,494	6,231	7,445	7,079	9,237	5.5	6.2	7.0	6.2	7.2
India	5,487	5,492	5,633	7,133	8,273	5.5	5.4	5.3	6.2	6.5
Romania	3,820	3,885	3,890	3,649	3,567	7.6	7.7	7.3	6.4	5.6
Hong Kong	4,807	4,341	4,053	3,530	5,117	4.8	4.3	3.8	3.1	4.0
Tunisia	5,863	5,525	5,243	4,960	4,977	5.8	5.5	4.9	4.3	3.9
Morocco	5,287	5,040	4,904	4,577	4,776	5.3	5.0	4.6	4.0	3.7
Indonesia	3,066	2,809	2,766	2,490	2,922	3.1	2.8	2.6	2.2	2.3
Bulgaria	903	999	1,080	1,102	1,223	1.8	2.0	2.0	1.9	1.9
<b>Total for all 10</b>	<b>72,749</b>	<b>74,578</b>	<b>78,527</b>	<b>89,853</b>	<b>100,398</b>	<b>75.4</b>	<b>77.0</b>	<b>76.9</b>	<b>81.0</b>	<b>80.6</b>
<b>Professional, scientific, controlling material - SITC 87</b>										
<b>Extra EU25</b>	<b>21,960</b>	<b>20,530</b>	<b>21,870</b>	<b>24,604</b>	<b>27,566</b>	<b>100.0</b>	<b>100.0</b>	<b>100.0</b>	<b>100.0</b>	<b>100.0</b>
United States	23,693	20,950	21,385	22,228	24,171	53.7	50.9	48.8	45.0	43.7
Japan	5,154	5,427	5,589	5,607	5,839	11.7	13.2	12.7	11.3	10.5
Switzerland	4,252	4,238	4,528	4,784	5,223	9.6	10.3	10.3	9.7	9.4
China	2,179	2,188	2,564	3,519	4,200	4.9	5.3	5.8	7.1	7.6
South Korea	405	398	571	1,280	2,423	0.9	1.0	1.3	2.6	4.4
Mexico	427	639	936	2,164	2,380	1.0	1.6	2.1	4.4	4.3
Taiwan	510	510	682	1,415	1,606	1.2	1.2	1.6	2.9	2.9
Canada	892	902	873	986	1,075	2.0	2.2	2.0	2.0	1.9
Norway	902	804	953	932	1,035	2.0	2.0	2.2	1.9	1.9
Malaysia	608	566	677	703	977	1.4	1.4	1.5	1.4	1.8
<b>Total for all 10</b>	<b>39,021</b>	<b>36,622</b>	<b>38,759</b>	<b>43,619</b>	<b>48,928</b>	<b>88.5</b>	<b>88.9</b>	<b>88.3</b>	<b>88.3</b>	<b>88.4</b>
<b>Photogr. apparatus, optical goods, clocks - SITC 88</b>										
<b>Extra EU25</b>	<b>10,945</b>	<b>9,615</b>	<b>9,462</b>	<b>9,425</b>	<b>10,211</b>	<b>100.0</b>	<b>100.0</b>	<b>100.0</b>	<b>100.0</b>	<b>100.0</b>
Switzerland	5,894	5,204	5,404	5,782	6,289	26.9	27.0	28.5	30.6	30.7
China	4,117	3,841	3,773	3,875	4,472	18.8	19.9	19.9	20.5	21.8
Japan	4,264	3,826	3,653	3,187	3,291	19.4	19.8	19.2	16.9	16.1
United States	3,553	2,876	2,969	2,792	2,981	16.2	14.9	15.7	14.8	14.5
Hong Kong	993	859	909	1,018	1,012	4.5	4.5	4.8	5.4	4.9
Thailand	522	508	506	452	532	2.4	2.6	2.7	2.4	2.6
South Korea	262	225	310	334	338	1.2	1.2	1.6	1.8	1.6
Taiwan	433	315	273	266	262	2.0	1.6	1.4	1.4	1.3
Singapore	101	82	84	114	159	0.5	0.4	0.4	0.6	0.8
Philippines	137	107	90	113	135	0.6	0.6	0.5	0.6	0.7
<b>Total for all 10</b>	<b>20,276</b>	<b>17,844</b>	<b>17,973</b>	<b>17,934</b>	<b>19,470</b>	<b>92.5</b>	<b>92.6</b>	<b>94.8</b>	<b>94.9</b>	<b>95.1</b>

## MAIN EU27 TRADING PARTNERS FOOD PRODUCTS

### EXPORTS

Ranking of EU27 main trading partners in 2006

Partner	Value (Mio ECU/euro)					Share (%)				
	2002	2003	2004	2005	2006	2002	2003	2004	2005	2006
<b>Meat and meat preparations - SITC 01</b>										
<b>Extra EU27</b>	<b>3,985</b>	<b>3,543</b>	<b>4,018</b>	<b>3,930</b>	<b>4,109</b>	<b>100.0</b>	<b>100.0</b>	<b>100.0</b>	<b>100.0</b>	<b>100.0</b>
Russia	819	574	641	637	990	20.6	16.2	16.0	16.2	24.1
Japan	977	933	1,088	953	814	24.5	26.3	27.1	24.3	19.8
South Korea	160	93	236	257	326	4.0	2.6	5.9	6.5	7.9
United States	304	310	318	281	260	7.6	8.7	7.9	7.1	6.3
Switzerland	257	254	253	236	235	6.5	7.2	6.3	6.0	5.7
Hong Kong	102	120	141	141	155	2.6	3.4	3.5	3.6	3.8
Croatia	72	69	92	121	110	1.8	1.9	2.3	3.1	2.7
Australia	49	70	79	74	84	1.2	2.0	2.0	1.9	2.0
Angola	47	49	51	66	77	1.2	1.4	1.3	1.7	1.9
Belarus	19	32	56	73	73	0.5	0.9	1.4	1.9	1.8
<b>Total for all 10</b>	<b>2,807</b>	<b>2,504</b>	<b>2,954</b>	<b>2,840</b>	<b>3,121</b>	<b>70.5</b>	<b>70.7</b>	<b>73.5</b>	<b>72.3</b>	<b>76.0</b>
<b>Dairy products and birds' eggs - SITC 02</b>										
<b>Extra EU27</b>	<b>5,174</b>	<b>5,099</b>	<b>5,316</b>	<b>5,293</b>	<b>5,161</b>	<b>100.0</b>	<b>100.0</b>	<b>100.0</b>	<b>100.0</b>	<b>100.0</b>
Russia	711	881	853	969	1,271	6.9	8.6	8.0	9.2	12.3
United States	1,254	1,209	1,206	1,156	1,230	12.2	11.9	11.4	11.0	12.0
Saudi Arabia	847	768	743	706	682	8.2	7.5	7.0	6.7	6.6
Switzerland	512	555	538	527	562	5.0	5.5	5.1	5.0	5.5
Japan	540	566	613	532	503	5.2	5.6	5.8	5.0	4.9
Algeria	654	604	584	570	450	6.3	5.9	5.5	5.4	4.4
Nigeria	309	337	341	362	326	3.0	3.3	3.2	3.4	3.2
United Arab Emirates	298	262	291	300	295	2.9	2.6	2.7	2.8	2.9
China	128	139	177	174	215	1.2	1.4	1.7	1.6	2.1
Canada	201	197	199	199	213	1.9	1.9	1.9	1.9	2.1
<b>Total for all 10</b>	<b>5,454</b>	<b>5,520</b>	<b>5,547</b>	<b>5,495</b>	<b>5,747</b>	<b>52.8</b>	<b>54.2</b>	<b>52.3</b>	<b>52.1</b>	<b>55.8</b>
<b>Cereals and cereal preparations - SITC 04</b>										
<b>Extra EU27</b>	<b>5,780</b>	<b>5,849</b>	<b>5,041</b>	<b>5,402</b>	<b>5,825</b>	<b>100.0</b>	<b>100.0</b>	<b>100.0</b>	<b>100.0</b>	<b>100.0</b>
United States	1,306	1,106	1,023	1,001	1,054	11.3	9.5	10.2	9.3	9.1
Algeria	743	607	830	886	1,039	6.6	5.2	8.2	8.4	9.0
Switzerland	598	661	643	684	722	5.2	5.7	6.4	6.3	6.2
Norway	445	485	495	494	586	3.8	4.1	4.9	4.6	5.0
Russia	664	605	664	563	481	5.8	5.2	6.6	5.2	4.1
Japan	504	518	460	434	437	4.4	4.4	4.6	4.0	3.7
Saudi Arabia	542	966	167	620	411	5.0	8.3	1.7	5.9	3.6
Egypt	488	299	305	266	356	4.3	2.6	3.1	2.5	3.2
Morocco	383	361	263	431	280	3.4	3.1	2.7	4.0	2.4
Libya	454	329	513	257	268	4.0	2.8	5.2	2.4	2.3
<b>Total for all 10</b>	<b>6,128</b>	<b>5,935</b>	<b>5,363</b>	<b>5,635</b>	<b>5,634</b>	<b>53.7</b>	<b>50.8</b>	<b>53.5</b>	<b>52.7</b>	<b>48.7</b>
<b>Beverages - SITC 11</b>										
<b>Extra EU27</b>	<b>13,117</b>	<b>12,978</b>	<b>12,874</b>	<b>13,839</b>	<b>16,211</b>	<b>100.0</b>	<b>100.0</b>	<b>100.0</b>	<b>100.0</b>	<b>100.0</b>
United States	11,817	11,746	11,512	12,094	14,261	45.1	45.3	44.7	43.7	44.0
Japan	2,246	2,058	1,969	1,954	2,149	8.6	7.9	7.7	7.1	6.6
Canada	1,463	1,471	1,493	1,616	1,957	5.6	5.7	5.8	5.8	6.0
Switzerland	1,693	1,777	1,768	1,712	1,850	6.5	6.9	6.9	6.2	5.7
Russia	437	558	727	958	1,344	1.7	2.2	2.9	3.6	4.3
Singapore	463	420	652	793	1,084	1.8	1.6	2.5	2.9	3.3
Taiwan	400	426	467	530	581	1.5	1.6	1.8	1.9	1.8
Australia	495	450	467	514	567	1.9	1.7	1.8	1.9	1.7
South Korea	773	663	492	592	562	2.9	2.6	1.9	2.1	1.7
Norway	437	460	465	478	556	1.7	1.8	1.8	1.7	1.7
<b>Total for all 10</b>	<b>20,224</b>	<b>20,029</b>	<b>20,012</b>	<b>21,241</b>	<b>24,911</b>	<b>77.2</b>	<b>77.3</b>	<b>77.8</b>	<b>76.9</b>	<b>77.0</b>



# MAIN EU27 TRADING PARTNERS FOOD PRODUCTS

**3B**

## IMPORTS

Ranking of EU27 main trading partners in 2006

Partner	Value (Mio ECU/euro)					Share (%)				
	2002	2003	2004	2005	2006	2002	2003	2004	2005	2006
<b>Fish, crustaceans, molluscs - SITC 03</b>										
<b>Extra EU27</b>	<b>12,437</b>	<b>12,361</b>	<b>12,146</b>	<b>13,744</b>	<b>15,835</b>	<b>100.0</b>	<b>100.0</b>	<b>100.0</b>	<b>100.0</b>	<b>100.0</b>
Norway	2,066	1,948	1,973	2,316	2,783	16.6	15.8	16.2	16.9	17.6
China	350	505	584	872	1,166	2.8	4.1	4.8	6.3	7.4
Iceland	919	892	939	993	1,081	7.4	7.2	7.7	7.2	6.8
United States	657	538	610	681	777	5.3	4.4	5.0	5.0	4.9
Morocco	650	639	562	658	728	5.2	5.2	4.6	4.8	4.6
Argentina	548	643	496	406	671	4.4	5.2	4.1	3.0	4.2
Thailand	390	371	367	434	557	3.1	3.0	3.0	3.2	3.5
Vietnam	100	132	189	320	544	0.8	1.1	1.6	2.3	3.4
Ecuador	252	277	292	409	512	2.0	2.2	2.4	3.0	3.2
Chile	301	282	322	421	492	2.4	2.3	2.6	3.1	3.1
<b>Total for all 10</b>	<b>6,233</b>	<b>6,227</b>	<b>6,333</b>	<b>7,511</b>	<b>9,311</b>	<b>50.1</b>	<b>50.4</b>	<b>52.1</b>	<b>54.6</b>	<b>58.8</b>
<b>Vegetables and fruit - SITC 05</b>										
<b>Extra EU27</b>	<b>14,867</b>	<b>15,070</b>	<b>16,105</b>	<b>17,802</b>	<b>18,595</b>	<b>100.0</b>	<b>100.0</b>	<b>100.0</b>	<b>100.0</b>	<b>100.0</b>
Turkey	3,107	3,005	3,796	4,692	4,566	10.6	10.1	12.0	13.4	12.5
United States	2,610	2,609	2,844	3,373	3,474	8.8	8.7	8.8	9.5	9.4
Brazil	2,244	2,304	2,056	2,172	2,386	7.6	7.6	6.4	6.1	6.4
China	1,555	1,577	1,676	1,896	2,197	5.3	5.3	5.3	5.4	6.0
South Africa	2,069	2,109	2,040	2,176	2,174	7.0	7.0	6.3	6.1	5.9
Costa Rica	1,542	1,645	1,778	1,685	1,928	5.2	5.5	5.5	4.7	5.2
Chile	1,083	1,202	1,339	1,549	1,814	3.6	4.0	4.2	4.4	4.9
Morocco	1,377	1,403	1,476	1,665	1,593	4.6	4.7	4.6	4.7	4.3
Ecuador	1,473	1,439	1,431	1,633	1,530	5.0	4.9	4.6	4.7	4.3
Colombia	969	991	1,094	1,246	1,268	3.3	3.3	3.4	3.5	3.4
<b>Total for all 10</b>	<b>18,029</b>	<b>18,285</b>	<b>19,529</b>	<b>22,089</b>	<b>22,931</b>	<b>61.0</b>	<b>61.0</b>	<b>61.0</b>	<b>62.5</b>	<b>62.2</b>
<b>Coffee, tea, cocoa, spices - SITC 07</b>										
<b>Extra EU27</b>	<b>7,041</b>	<b>7,447</b>	<b>6,871</b>	<b>7,999</b>	<b>8,740</b>	<b>100.0</b>	<b>100.0</b>	<b>100.0</b>	<b>100.0</b>	<b>100.0</b>
Brazil	1,858	1,798	1,883	2,703	2,892	13.3	12.1	13.8	17.0	16.6
Ivory Coast	2,907	3,426	2,521	2,213	2,129	20.7	23.0	18.4	13.8	12.2
Vietnam	556	677	720	768	1,245	4.1	4.6	5.3	4.9	7.2
Ghana	828	912	1,146	1,090	1,198	5.9	6.1	8.3	6.8	6.9
Colombia	789	724	657	925	1,056	5.6	4.9	4.8	5.8	6.1
Switzerland	591	645	738	865	978	4.2	4.3	5.4	5.4	5.6
India	517	473	479	495	646	3.7	3.2	3.5	3.1	3.7
Indonesia	632	573	508	643	616	4.6	3.9	3.8	4.1	3.6
Peru	310	263	337	461	559	2.2	1.8	2.5	2.9	3.2
Nigeria	600	808	545	646	515	4.3	5.4	4.0	4.0	2.9
<b>Total for all 10</b>	<b>9,588</b>	<b>10,299</b>	<b>9,534</b>	<b>10,809</b>	<b>11,835</b>	<b>68.4</b>	<b>69.5</b>	<b>69.7</b>	<b>67.9</b>	<b>68.1</b>
<b>Feeding stuff for animals - SITC 08</b>										
<b>Extra EU27</b>	<b>6,222</b>	<b>5,906</b>	<b>6,530</b>	<b>5,898</b>	<b>5,999</b>	<b>100.0</b>	<b>100.0</b>	<b>100.0</b>	<b>100.0</b>	<b>100.0</b>
Argentina	4,228	4,231	4,806	4,559	5,277	34.1	35.9	36.8	38.7	44.1
Brazil	4,102	3,958	4,687	3,943	3,066	33.1	33.7	36.2	33.8	25.8
United States	1,727	1,400	1,417	1,133	1,156	13.9	11.9	10.9	9.6	9.7
Peru	383	401	274	331	464	3.2	3.4	2.2	2.9	3.9
Liechtenstein	117	149	206	234	259	0.9	1.3	1.6	2.0	2.2
Malaysia	221	232	265	271	242	1.8	2.0	2.0	2.3	2.0
Indonesia	176	154	176	144	175	1.4	1.3	1.3	1.2	1.5
Chile	106	123	90	109	143	0.9	1.0	0.7	0.9	1.2
Norway	264	164	130	142	138	2.1	1.4	1.0	1.2	1.2
Iceland	306	225	164	139	137	2.5	1.9	1.3	1.2	1.1
<b>Total for all 10</b>	<b>11,630</b>	<b>11,039</b>	<b>12,214</b>	<b>11,005</b>	<b>11,057</b>	<b>93.9</b>	<b>93.8</b>	<b>94.0</b>	<b>93.7</b>	<b>92.6</b>

## MAIN EU27 TRADING PARTNERS RAW MATERIALS

### EXPORTS

Ranking of EU27 main trading partners in 2006

Partner	Value (Mio ECU/euro)					Share (%)				
	2002	2003	2004	2005	2006	2002	2003	2004	2005	2006
<b>Cork and wood - SITC 24</b>										
<b>Extra EU27</b>	<b>3,196</b>	<b>2,931</b>	<b>3,212</b>	<b>3,503</b>	<b>3,788</b>	<b>100.0</b>	<b>100.0</b>	<b>100.0</b>	<b>100.0</b>	<b>100.0</b>
United States	551	431	635	831	733	17.2	14.7	19.8	23.7	19.3
Japan	679	649	682	639	720	21.3	22.2	21.2	18.2	19.0
Norway	357	363	373	409	412	11.2	12.4	11.6	11.7	10.9
Switzerland	191	200	206	212	248	6.0	6.8	6.4	6.1	6.5
Algeria	111	137	148	144	210	3.5	4.7	4.6	4.1	5.6
Egypt	189	148	137	172	184	5.9	5.0	4.3	4.9	4.9
China	202	137	118	134	158	6.3	4.7	3.7	3.8	4.2
Morocco	77	95	93	110	154	2.4	3.2	2.9	3.1	4.1
Saudi Arabia	146	125	102	106	116	4.6	4.3	3.2	3.0	3.1
Tunisia	57	58	51	49	67	1.8	2.0	1.6	1.4	1.8
<b>Total for all 10</b>	<b>2,561</b>	<b>2,343</b>	<b>2,544</b>	<b>2,804</b>	<b>3,003</b>	<b>80.1</b>	<b>80.0</b>	<b>79.2</b>	<b>80.1</b>	<b>79.3</b>
<b>Textile fibres and their wastes - SITC 26</b>										
<b>Extra EU27</b>	<b>1,661</b>	<b>1,753</b>	<b>1,854</b>	<b>2,345</b>	<b>2,526</b>	<b>100.0</b>	<b>100.0</b>	<b>100.0</b>	<b>100.0</b>	<b>100.0</b>
Turkey	516	587	569	642	840	15.8	17.2	15.8	14.0	16.9
China	376	483	507	595	595	11.3	13.8	13.7	12.7	11.8
United States	224	176	199	344	378	6.8	5.0	5.4	7.3	7.5
Egypt	52	73	142	126	141	1.6	2.1	3.8	2.7	2.8
Pakistan	55	74	92	95	143	1.6	2.1	2.5	2.0	2.8
South Korea	135	95	122	137	124	4.1	2.7	3.3	2.9	2.5
Iran	8	19	6	158	118	0.3	0.5	0.2	3.4	2.3
Ukraine	57	76	88	95	118	1.7	2.2	2.4	2.0	2.3
Morocco	21	25	33	55	58	1.3	1.4	1.8	2.4	2.3
Tunisia	54	47	55	57	57	3.2	2.7	2.9	2.4	2.3
<b>Total for all 10</b>	<b>1,593</b>	<b>1,779</b>	<b>1,933</b>	<b>2,467</b>	<b>2,788</b>	<b>47.7</b>	<b>49.8</b>	<b>51.7</b>	<b>51.8</b>	<b>53.5</b>
<b>Crude fertilizers - SITC 27</b>										
<b>Extra EU27</b>	<b>1,691</b>	<b>1,651</b>	<b>1,787</b>	<b>1,945</b>	<b>2,128</b>	<b>100.0</b>	<b>100.0</b>	<b>100.0</b>	<b>100.0</b>	<b>100.0</b>
Switzerland	510	497	495	507	520	15.1	15.0	13.9	13.0	12.2
United States	449	397	469	572	518	13.3	12.0	13.1	14.7	12.2
China	200	227	290	302	380	5.9	6.9	8.1	7.8	8.9
Norway	175	165	196	213	222	5.2	5.0	5.5	5.5	5.2
Israel	58	75	49	47	199	1.7	2.3	1.4	1.2	4.7
Morocco	94	90	105	121	148	2.8	2.7	2.9	3.1	3.5
Japan	162	172	172	158	148	4.8	5.2	4.8	4.1	3.5
Turkey	82	105	128	137	137	2.5	3.3	3.7	3.7	3.4
Russia	89	86	91	101	129	2.7	2.6	2.6	2.6	3.0
Hong Kong	73	76	72	91	96	2.2	2.3	2.0	2.3	2.3
<b>Total for all 10</b>	<b>1,893</b>	<b>1,890</b>	<b>2,067</b>	<b>2,250</b>	<b>2,496</b>	<b>56.1</b>	<b>57.4</b>	<b>58.0</b>	<b>58.0</b>	<b>58.9</b>
<b>Metalliferous ores and metal scrap - SITC 28</b>										
<b>Extra EU27</b>	<b>3,328</b>	<b>3,704</b>	<b>5,010</b>	<b>6,297</b>	<b>8,905</b>	<b>100.0</b>	<b>100.0</b>	<b>100.0</b>	<b>100.0</b>	<b>100.0</b>
China	846	1,328	1,935	3,254	5,650	13.1	18.2	19.5	26.2	32.4
Turkey	897	1,219	1,426	1,446	2,108	15.4	19.1	17.1	13.2	13.4
United States	574	612	1,173	920	1,411	8.6	8.3	11.7	7.3	8.0
India	455	555	652	1,479	1,070	6.9	7.5	6.6	11.9	6.1
Taiwan	385	423	614	589	796	5.9	5.8	6.2	4.7	4.5
South Korea	376	259	353	396	740	5.9	3.7	3.6	3.2	4.2
Norway	399	318	356	456	733	6.0	4.3	3.5	3.6	4.2
Egypt	63	96	211	381	678	1.0	1.4	2.5	3.1	3.9
Japan	367	393	330	570	518	5.6	5.3	3.3	4.5	2.9
Switzerland	285	283	442	383	456	4.3	3.8	4.4	3.0	2.6
<b>Total for all 10</b>	<b>4,649</b>	<b>5,485</b>	<b>7,491</b>	<b>9,873</b>	<b>14,159</b>	<b>72.7</b>	<b>77.5</b>	<b>78.5</b>	<b>80.8</b>	<b>82.1</b>

# MAIN EU27 TRADING PARTNERS RAW MATERIALS

**3B**

## IMPORTS

Ranking of EU27 main trading partners in 2006

Partner	Value (Mio ECU/euro)					Share (%)				
	2002	2003	2004	2005	2006	2002	2003	2004	2005	2006
<b>Oil seeds and oleaginous fruits - SITC 22</b>										
<b>Extra EU27</b>	<b>5,210</b>	<b>5,062</b>	<b>4,650</b>	<b>4,165</b>	<b>4,058</b>	<b>100.0</b>	<b>100.0</b>	<b>100.0</b>	<b>100.0</b>	<b>100.0</b>
Brazil	2,030	2,142	2,291	2,066	1,863	39.0	42.3	49.3	49.6	45.9
United States	1,842	1,558	942	787	798	35.4	30.8	20.2	18.9	19.7
Canada	235	235	232	247	238	4.5	4.6	5.0	5.9	5.9
Argentina	456	222	171	186	217	8.8	4.4	3.7	4.5	5.4
Paraguay	59	196	236	204	203	1.1	3.9	5.1	4.9	5.0
China	191	233	196	251	196	3.7	4.6	4.2	6.0	4.8
Ukraine	21	109	99	43	155	0.4	2.2	2.1	1.0	3.8
Australia	27	10	48	7	65	0.5	0.2	1.0	0.2	1.6
India	46	55	88	64	59	0.9	1.1	1.9	1.5	1.4
Russia	21	28	48	32	52	0.4	0.6	1.0	0.8	1.3
<b>Total for all 10</b>	<b>4,929</b>	<b>4,787</b>	<b>4,350</b>	<b>3,886</b>	<b>3,845</b>	<b>94.6</b>	<b>94.6</b>	<b>93.5</b>	<b>93.3</b>	<b>94.8</b>
<b>Cork and wood - SITC 24</b>										
<b>Extra EU27</b>	<b>5,512</b>	<b>5,467</b>	<b>5,868</b>	<b>6,204</b>	<b>6,545</b>	<b>100.0</b>	<b>100.0</b>	<b>100.0</b>	<b>100.0</b>	<b>100.0</b>
Russia	2,549	2,712	3,004	3,321	3,462	23.1	24.8	25.6	26.8	26.5
United States	1,493	1,325	1,265	1,268	1,333	13.5	12.1	10.8	10.2	10.2
Brazil	586	579	725	820	808	5.3	5.3	6.2	6.6	6.2
Malaysia	606	609	602	594	762	5.5	5.6	5.1	4.8	5.8
Canada	736	661	645	648	728	6.7	6.0	5.5	5.2	5.6
Cameroon	705	682	717	765	691	6.4	6.2	6.1	6.2	5.3
Indonesia	332	397	408	476	552	3.0	3.6	3.5	3.8	4.2
China	95	136	248	377	537	0.9	1.2	2.1	3.0	4.1
Ukraine	391	435	501	477	500	3.6	4.0	4.3	3.9	4.0
Croatia	333	338	351	365	399	3.0	3.1	3.1	3.0	3.1
<b>Total for all 10</b>	<b>7,826</b>	<b>7,873</b>	<b>8,469</b>	<b>9,111</b>	<b>9,772</b>	<b>71.0</b>	<b>72.1</b>	<b>72.3</b>	<b>73.6</b>	<b>74.9</b>
<b>Pulp and waste paper - SITC 25</b>										
<b>Extra EU27</b>	<b>4,545</b>	<b>4,166</b>	<b>4,225</b>	<b>4,385</b>	<b>4,722</b>	<b>100.0</b>	<b>100.0</b>	<b>100.0</b>	<b>100.0</b>	<b>100.0</b>
Brazil	1,251	1,454	1,633	2,073	2,622	13.8	17.5	19.3	23.6	27.8
United States	2,684	2,290	2,265	2,386	2,583	29.5	27.5	26.8	27.2	27.4
Canada	2,339	2,060	2,016	1,873	1,626	25.8	24.7	23.9	21.4	17.2
Chile	642	610	687	681	815	7.1	7.3	8.1	7.8	8.6
Norway	577	487	480	467	542	6.4	5.9	5.7	5.3	5.7
Russia	352	333	331	351	326	3.9	4.1	4.0	4.0	3.5
Indonesia	321	274	222	246	222	3.5	3.3	2.6	2.8	2.4
Switzerland	177	147	153	147	169	2.0	1.8	1.8	1.7	1.8
South Africa	170	149	135	173	149	1.9	1.8	1.6	2.0	1.6
Philippines	52	48	50	60	68	0.6	0.6	0.6	0.7	0.7
<b>Total for all 10</b>	<b>8,565</b>	<b>7,853</b>	<b>7,973</b>	<b>8,456</b>	<b>9,123</b>	<b>94.3</b>	<b>94.3</b>	<b>94.4</b>	<b>96.5</b>	<b>96.6</b>
<b>Metalliferous ores and metal scrap - SITC 28</b>										
<b>Extra EU27</b>	<b>12,611</b>	<b>12,397</b>	<b>17,014</b>	<b>20,515</b>	<b>27,953</b>	<b>100.0</b>	<b>100.0</b>	<b>100.0</b>	<b>100.0</b>	<b>100.0</b>
Brazil	3,413	3,554	4,560	5,876	7,315	13.9	14.8	13.9	14.9	13.6
United States	2,047	2,055	2,664	4,064	6,453	8.1	8.3	7.8	9.9	11.5
Chile	970	1,054	2,675	3,406	4,678	3.9	4.5	8.3	8.6	8.9
Russia	1,735	2,024	4,238	3,886	4,648	6.9	8.2	12.5	9.6	8.4
Australia	2,251	2,238	2,475	2,533	4,052	8.9	9.1	7.4	6.2	7.3
Canada	2,620	2,191	2,638	2,833	3,538	10.4	8.9	7.8	7.0	6.4
South Africa	1,557	1,268	1,538	2,104	2,768	6.2	5.1	4.5	5.1	5.0
Peru	615	477	886	1,591	2,404	2.6	2.1	2.8	4.1	4.5
Indonesia	1,242	1,382	595	1,398	1,692	5.2	5.9	1.8	3.5	3.0
Ukraine	1,184	1,164	1,636	1,444	1,550	5.0	4.9	5.1	3.7	2.9
<b>Total for all 10</b>	<b>17,635</b>	<b>17,407</b>	<b>23,904</b>	<b>29,137</b>	<b>39,096</b>	<b>71.2</b>	<b>71.8</b>	<b>71.9</b>	<b>72.7</b>	<b>71.6</b>

## MAIN EU27 TRADING PARTNERS FUEL PRODUCTS AND OTHER COMBUSTIBLES

### EXPORTS

Ranking of EU27 main trading partners in 2006

Partner	Value (Mio ECU/euro)					Share (%)				
	2002	2003	2004	2005	2006	2002	2003	2004	2005	2006
<b>Petroleum oils, crude - SITC 333</b>										
<b>Extra EU27</b>	<b>6,445</b>	<b>5,260</b>	<b>4,985</b>	<b>5,774</b>	<b>5,546</b>	<b>100.0</b>	<b>100.0</b>	<b>100.0</b>	<b>100.0</b>	<b>100.0</b>
United States	5,048	4,450	4,220	4,870	4,092	78.3	84.6	84.7	84.3	73.8
Canada	999	612	549	587	1,174	15.5	11.6	11.0	10.2	21.2
South Africa	50	0	:	:	110	0.8	0.0	:	:	2.0
Norway	20	78	132	313	62	0.3	1.5	2.7	5.4	1.1
Egypt	:	0	:	:	62	:	0.0	:	:	1.1
Bahamas	:	0	0	0	34	:	0.0	0.0	0.0	0.6
Turkey	87	70	27	:	10	1.4	1.3	0.5	:	0.2
Switzerland	2	2	0	1	2	0.0	0.0	0.0	0.0	0.0
Angola	:	0	:	:	0	:	0.0	:	:	0.0
Nigeria	:	0	:	:	0	:	0.0	:	:	0.0
<b>Total for all 10</b>	<b>6,206</b>	<b>5,212</b>	<b>4,928</b>	<b>5,771</b>	<b>5,546</b>	<b>96.3</b>	<b>99.1</b>	<b>98.9</b>	<b>100.0</b>	<b>100.0</b>
<b>Petroleum products - SITC 334+335</b>										
<b>Extra EU27</b>	<b>16,466</b>	<b>18,809</b>	<b>24,520</b>	<b>36,264</b>	<b>48,460</b>	<b>100.0</b>	<b>100.0</b>	<b>100.0</b>	<b>100.0</b>	<b>100.0</b>
United States	8,712	10,225	15,239	22,173	28,303	27.0	27.5	31.2	30.8	29.3
Switzerland	3,352	4,792	4,460	5,559	7,777	10.2	12.7	9.1	7.7	8.0
Gibraltar	1,024	1,128	1,748	2,700	4,944	3.1	3.2	3.8	3.8	5.1
Mexico	191	62	298	886	3,097	0.6	0.2	0.6	1.2	3.2
Turkey	502	839	1,645	2,510	2,409	1.7	2.7	4.1	4.1	3.1
Norway	1,446	1,473	1,706	2,279	2,888	4.4	3.9	3.5	3.1	3.0
Nigeria	555	787	1,659	2,037	2,183	1.7	2.1	3.4	2.9	2.3
Singapore	500	363	766	1,290	1,821	1.5	1.1	1.7	2.0	2.1
Canada	538	694	1,208	1,639	2,031	1.6	1.8	2.5	2.3	2.1
Tunisia	679	772	891	1,627	1,667	2.1	2.1	1.8	2.3	1.8
<b>Total for all 10</b>	<b>17,499</b>	<b>21,136</b>	<b>29,619</b>	<b>42,701</b>	<b>57,120</b>	<b>54.0</b>	<b>57.3</b>	<b>61.6</b>	<b>60.1</b>	<b>60.0</b>

# MAIN EU27 TRADING PARTNERS FUEL PRODUCTS AND OTHER COMBUSTIBLES

3B

## IMPORTS

Ranking of EU27 main trading partners in 2006

Partner	Value (Mio ECU/euro)					Share (%)				
	2002	2003	2004	2005	2006	2002	2003	2004	2005	2006
<b>Coal, coke and briquettes - SITC 32</b>										
<b>Extra EU27</b>	<b>7,889</b>	<b>7,966</b>	<b>11,532</b>	<b>13,731</b>	<b>14,444</b>	<b>100.0</b>	<b>100.0</b>	<b>100.0</b>	<b>100.0</b>	<b>100.0</b>
Russia	1,023	1,096	2,146	2,761	3,038	13.0	13.8	18.6	20.1	21.0
Australia	1,572	1,460	1,777	2,404	2,922	19.9	18.3	15.4	17.5	20.2
South Africa	1,857	1,870	2,109	2,820	2,694	23.5	23.5	18.3	20.5	18.7
United States	836	732	1,067	1,426	1,568	10.6	9.2	9.3	10.4	10.9
Colombia	727	782	1,113	1,280	1,229	9.2	9.8	9.7	9.3	8.5
Indonesia	423	429	594	743	1,066	5.4	5.4	5.1	5.4	7.4
Canada	320	275	376	601	655	4.1	3.5	3.3	4.4	4.5
China	479	633	1,151	668	492	6.1	8.0	10.0	4.9	3.4
Ukraine	190	255	530	272	235	2.4	3.2	4.6	2.0	1.6
Venezuela	169	118	133	131	133	2.1	1.5	1.2	1.0	0.9
<b>Total for all 10</b>	<b>7,597</b>	<b>7,651</b>	<b>10,996</b>	<b>13,106</b>	<b>14,031</b>	<b>96.3</b>	<b>96.0</b>	<b>95.4</b>	<b>95.4</b>	<b>97.1</b>
<b>Petroleum oils, crude - SITC 333</b>										
<b>Extra EU27</b>	<b>94,302</b>	<b>98,420</b>	<b>118,530</b>	<b>171,773</b>	<b>210,184</b>	<b>100.0</b>	<b>100.0</b>	<b>100.0</b>	<b>100.0</b>	<b>100.0</b>
Russia	47,950	53,416	66,465	101,647	126,024	25.8	27.5	28.4	30.0	30.3
Norway	39,206	40,727	48,922	62,808	71,638	20.8	20.7	20.6	18.3	17.0
Libya	15,297	18,275	23,394	32,591	42,306	8.1	9.3	9.9	9.5	10.1
Saudi Arabia	18,306	20,331	24,677	33,212	34,929	9.7	10.3	10.4	9.7	8.3
Iran	9,315	12,045	14,059	20,708	25,155	4.9	6.1	5.9	6.0	6.0
Kazakhstan	5,916	5,882	10,534	15,812	21,051	3.3	3.1	4.6	4.9	5.3
Algeria	9,905	9,966	12,957	17,519	17,903	5.3	5.1	5.5	5.1	4.3
Nigeria	7,679	9,355	7,261	12,920	16,001	4.1	4.8	3.1	3.8	3.8
Iraq	5,496	3,055	4,874	7,182	9,997	2.9	1.6	2.1	2.1	2.4
Azerbaijan	2,197	2,317	2,129	4,363	9,352	1.2	1.2	1.0	1.3	2.2
<b>Total for all 10</b>	<b>161,265</b>	<b>175,369</b>	<b>215,273</b>	<b>308,762</b>	<b>374,357</b>	<b>86.0</b>	<b>89.6</b>	<b>91.4</b>	<b>90.6</b>	<b>89.8</b>
<b>Petroleum products - SITC 334+335</b>										
<b>Extra EU27</b>	<b>18,056</b>	<b>18,992</b>	<b>23,551</b>	<b>36,318</b>	<b>44,835</b>	<b>100.0</b>	<b>100.0</b>	<b>100.0</b>	<b>100.0</b>	<b>100.0</b>
Russia	13,330	14,538	17,015	27,942	37,416	37.0	38.4	36.2	38.5	41.8
United States	1,865	1,529	2,993	3,625	5,132	5.2	4.0	6.4	5.0	5.7
Belarus	721	1,360	2,257	3,476	4,756	2.0	3.6	4.9	4.8	5.3
Norway	2,143	2,581	2,766	4,205	4,686	5.9	6.8	5.9	5.8	5.2
Saudi Arabia	897	1,154	2,216	3,962	4,136	2.5	3.0	4.7	5.5	4.6
Libya	2,857	2,535	2,617	3,934	4,057	7.9	6.7	5.6	5.4	4.5
Kuwait	922	1,185	1,413	1,693	2,810	2.6	3.1	3.0	2.3	3.1
Algeria	2,495	2,848	2,199	2,430	2,504	6.9	7.5	4.7	3.3	2.8
Venezuela	825	458	609	1,863	2,443	2.3	1.2	1.3	2.6	2.7
India	211	335	746	1,745	2,029	0.6	0.9	1.6	2.4	2.3
<b>Total for all 10</b>	<b>26,266</b>	<b>28,523</b>	<b>34,831</b>	<b>54,876</b>	<b>69,970</b>	<b>72.9</b>	<b>75.3</b>	<b>74.2</b>	<b>75.6</b>	<b>78.2</b>
<b>Gas, natural and manufactured - SITC 34</b>										
<b>Extra EU27</b>	<b>26,710</b>	<b>30,317</b>	<b>27,680</b>	<b>35,866</b>	<b>49,709</b>	<b>100.0</b>	<b>100.0</b>	<b>100.0</b>	<b>100.0</b>	<b>100.0</b>
Norway	7,404	8,181	10,740	12,754	14,187	13.9	13.5	19.4	17.8	14.3
Algeria	9,023	8,429	7,217	10,746	13,927	16.9	13.9	13.1	15.0	14.0
Russia	12,298	13,748	10,951	9,900	12,263	23.8	23.7	20.7	14.9	13.6
Nigeria	799	1,415	1,809	2,379	4,230	1.5	2.3	3.3	3.3	4.3
Egypt	97	119	152	1,503	3,819	0.2	0.2	0.3	2.1	3.8
Qatar	448	462	1,049	1,577	2,444	0.8	0.8	1.9	2.2	2.5
Trinidad and Tobago	144	42	15	277	1,590	0.3	0.1	0.0	0.4	1.6
Saudi Arabia	5	24	344	455	657	0.0	0.0	0.6	0.6	0.7
Libya	270	308	288	595	649	0.5	0.5	0.5	0.8	0.7
Uzbekistan	15	:	36	127	233	0.1	:	0.1	0.4	0.5
<b>Total for all 10</b>	<b>30,596</b>	<b>32,844</b>	<b>32,888</b>	<b>40,695</b>	<b>54,225</b>	<b>57.9</b>	<b>55.0</b>	<b>59.9</b>	<b>57.5</b>	<b>55.8</b>

# MAIN EU27 TRADING PARTNERS CHEMICALS

## EXPORTS

Ranking of EU27 main trading partners in 2006

Partner	Value (Mio ECU/euro)					Share (%)				
	2002	2003	2004	2005	2006	2002	2003	2004	2005	2006
<b>Organic chemicals - SITC 51</b>										
<b>Extra EU27</b>	<b>33,714</b>	<b>32,505</b>	<b>33,846</b>	<b>35,137</b>	<b>38,212</b>	<b>100.0</b>	<b>100.0</b>	<b>100.0</b>	<b>100.0</b>	<b>100.0</b>
United States	17,113	16,203	15,213	15,452	18,176	50.8	49.8	44.9	44.0	47.6
Switzerland	3,306	3,229	3,549	3,912	3,483	9.8	9.9	10.5	11.1	9.1
Japan	2,691	2,448	2,881	2,801	2,945	8.0	7.5	8.5	8.0	7.7
China	774	991	1,166	1,401	1,419	2.3	3.0	3.4	4.0	3.7
Turkey	767	802	1,037	1,146	1,308	2.3	2.5	3.1	3.3	3.4
South Korea	622	615	760	901	924	1.8	1.9	2.2	2.6	2.4
Brazil	768	669	814	888	882	2.3	2.1	2.4	2.5	2.3
Canada	562	639	626	620	639	1.7	2.0	1.9	1.8	1.7
Mexico	665	634	605	588	622	2.0	2.0	1.8	1.7	1.6
India	432	409	506	587	606	1.3	1.3	1.5	1.7	1.6
<b>Total for all 10</b>	<b>27,701</b>	<b>26,638</b>	<b>27,157</b>	<b>28,298</b>	<b>31,004</b>	<b>82.2</b>	<b>82.0</b>	<b>80.2</b>	<b>80.5</b>	<b>81.1</b>
<b>Medicinal and pharmaceutical products - SITC 54</b>										
<b>Extra EU27</b>	<b>49,383</b>	<b>49,657</b>	<b>53,256</b>	<b>58,617</b>	<b>67,059</b>	<b>100.0</b>	<b>100.0</b>	<b>100.0</b>	<b>100.0</b>	<b>100.0</b>
United States	37,861	38,025	39,983	41,215	46,900	38.3	38.3	37.5	35.2	35.0
Switzerland	11,944	11,550	12,973	15,040	18,719	12.1	11.6	12.2	12.8	14.0
Russia	2,476	2,717	3,438	4,941	7,229	2.5	2.7	3.2	4.2	5.4
Canada	3,963	4,484	4,571	5,316	6,527	4.0	4.5	4.3	4.5	4.9
Japan	5,903	5,204	5,889	6,416	6,160	6.0	5.2	5.5	5.5	4.6
Australia	3,397	4,103	4,637	5,121	4,829	3.4	4.1	4.4	4.4	3.6
Turkey	2,313	2,553	3,043	3,258	3,464	2.3	2.6	2.9	2.8	2.6
Mexico	1,536	1,571	1,752	1,978	2,363	1.6	1.6	1.6	1.7	1.8
Brazil	1,740	1,622	1,597	1,570	2,017	1.8	1.6	1.5	1.3	1.5
Norway	1,674	1,648	1,748	1,821	1,922	1.7	1.7	1.6	1.6	1.4
<b>Total for all 10</b>	<b>72,808</b>	<b>73,476</b>	<b>79,632</b>	<b>86,676</b>	<b>100,130</b>	<b>73.7</b>	<b>74.0</b>	<b>74.8</b>	<b>73.9</b>	<b>74.7</b>
<b>Essential oils, perfume mat., cosmetics - SITC 55</b>										
<b>Extra EU27</b>	<b>12,347</b>	<b>13,243</b>	<b>14,566</b>	<b>15,729</b>	<b>16,986</b>	<b>100.0</b>	<b>100.0</b>	<b>100.0</b>	<b>100.0</b>	<b>100.0</b>
United States	3,814	5,460	6,556	7,199	7,310	15.5	20.6	22.5	22.9	21.5
Russia	2,063	2,184	2,682	3,110	3,692	8.4	8.3	9.2	9.9	10.9
Switzerland	2,069	2,023	2,030	2,137	2,124	8.4	7.6	7.0	6.8	6.3
Japan	1,376	1,424	1,419	1,441	1,413	5.6	5.4	4.9	4.6	4.2
Turkey	787	845	961	1,158	1,304	3.2	3.2	3.3	3.7	3.8
United Arab Emirates	852	855	905	992	1,146	3.5	3.2	3.1	3.2	3.4
Norway	831	969	868	929	999	3.4	3.7	3.0	3.0	2.9
Australia	729	761	880	832	932	3.0	2.9	3.0	2.6	2.7
Singapore	547	541	720	810	867	2.2	2.0	2.5	2.6	2.6
Ukraine	507	499	560	691	850	2.1	1.9	1.9	2.2	2.5
<b>Total for all 10</b>	<b>13,575</b>	<b>15,562</b>	<b>17,580</b>	<b>19,300</b>	<b>20,638</b>	<b>55.1</b>	<b>58.8</b>	<b>60.4</b>	<b>61.4</b>	<b>60.8</b>
<b>Plastics in primary forms - SITC 57</b>										
<b>Extra EU27</b>	<b>11,073</b>	<b>11,175</b>	<b>13,509</b>	<b>16,345</b>	<b>18,263</b>	<b>100.0</b>	<b>100.0</b>	<b>100.0</b>	<b>100.0</b>	<b>100.0</b>
Turkey	2,268	2,761	3,826	4,631	4,982	10.6	12.7	14.7	14.6	14.1
United States	2,991	2,883	3,169	3,603	3,967	13.5	12.9	11.7	11.0	10.9
China	1,257	1,439	1,994	2,624	3,118	5.7	6.5	7.4	8.1	8.6
Switzerland	1,880	1,936	2,202	2,380	2,732	8.5	8.7	8.2	7.3	7.5
Russia	775	967	1,150	1,637	2,461	3.5	4.3	4.3	5.0	6.7
Hong Kong	1,002	939	1,152	1,691	1,929	4.5	4.2	4.3	5.2	5.3
Japan	765	728	852	994	1,106	3.5	3.3	3.2	3.0	3.0
Brazil	647	583	659	794	973	2.9	2.6	2.4	2.4	2.7
South Korea	555	475	626	779	858	2.5	2.1	2.3	2.4	2.4
Israel	282	276	346	414	408	2.5	2.5	2.6	2.5	2.2
<b>Total for all 10</b>	<b>12,578</b>	<b>13,182</b>	<b>16,219</b>	<b>19,861</b>	<b>22,963</b>	<b>57.8</b>	<b>59.8</b>	<b>61.0</b>	<b>61.5</b>	<b>63.3</b>

# MAIN EU27 TRADING PARTNERS CHEMICALS

**3B**

## IMPORTS

Ranking of EU27 main trading partners in 2006

Partner	Value (Mio ECU/euro)					Share (%)				
	2002	2003	2004	2005	2006	2002	2003	2004	2005	2006
<b>Organic chemicals - SITC 51</b>										
<b>Extra EU27</b>	<b>21,252</b>	<b>21,919</b>	<b>23,911</b>	<b>27,284</b>	<b>30,119</b>	<b>100.0</b>	<b>100.0</b>	<b>100.0</b>	<b>100.0</b>	<b>100.0</b>
United States	6,655	5,827	6,448	6,839	7,054	31.3	26.6	27.0	25.1	23.4
Singapore	1,713	3,085	3,948	4,730	4,801	8.1	14.1	16.5	17.3	15.9
Switzerland	4,287	3,893	3,944	4,236	4,604	20.2	17.8	16.5	15.5	15.3
China	1,126	1,332	1,443	1,886	2,303	5.3	6.1	6.0	6.9	7.6
Japan	2,026	1,851	1,980	2,182	2,103	9.5	8.4	8.3	8.0	7.0
Saudi Arabia	528	497	687	1,005	1,277	2.5	2.3	2.9	3.7	4.2
Russia	667	798	886	1,168	1,264	3.1	3.6	3.7	4.3	4.2
India	695	759	827	919	1,192	3.3	3.5	3.5	3.4	4.0
Norway	608	664	653	586	765	2.9	3.0	2.7	2.1	2.5
Brazil	240	261	272	345	487	1.1	1.2	1.1	1.3	1.6
<b>Total for all 10</b>	<b>18,545</b>	<b>18,966</b>	<b>21,087</b>	<b>23,898</b>	<b>25,850</b>	<b>87.3</b>	<b>86.5</b>	<b>88.2</b>	<b>87.6</b>	<b>85.8</b>
<b>Inorganic chemicals - SITC 52</b>										
<b>Extra EU27</b>	<b>5,310</b>	<b>5,515</b>	<b>6,231</b>	<b>7,619</b>	<b>9,453</b>	<b>100.0</b>	<b>100.0</b>	<b>100.0</b>	<b>100.0</b>	<b>100.0</b>
Russia	1,950	2,034	2,578	3,100	3,368	18.5	18.6	20.8	20.4	17.9
United States	1,945	1,834	1,972	2,596	3,330	18.3	16.6	15.8	17.0	17.6
Canada	545	777	908	1,122	2,099	5.1	7.0	7.3	7.4	11.1
China	774	854	1,027	1,327	1,650	7.3	7.8	8.3	8.8	8.9
Norway	812	801	677	800	976	7.6	7.3	5.4	5.3	5.2
Chile	210	248	314	569	660	2.0	2.3	2.5	3.7	3.5
Israel	325	329	444	546	540	3.1	3.0	3.6	3.6	2.9
Ukraine	278	296	271	288	464	2.6	2.7	2.2	1.9	2.5
Switzerland	200	186	321	348	444	1.9	1.7	2.6	2.3	2.4
Japan	420	403	396	415	441	4.0	3.7	3.2	2.7	2.3
<b>Total for all 10</b>	<b>7,457</b>	<b>7,761</b>	<b>8,908</b>	<b>11,112</b>	<b>13,972</b>	<b>70.4</b>	<b>70.6</b>	<b>71.8</b>	<b>73.1</b>	<b>74.2</b>
<b>Medicinal and pharmaceutical products - SITC 54</b>										
<b>Extra EU27</b>	<b>27,172</b>	<b>26,166</b>	<b>30,068</b>	<b>30,890</b>	<b>35,180</b>	<b>100.0</b>	<b>100.0</b>	<b>100.0</b>	<b>100.0</b>	<b>100.0</b>
United States	26,842	25,842	29,044	27,103	30,528	49.5	49.4	48.4	44.0	43.5
Switzerland	18,352	17,260	20,978	23,019	27,214	33.9	33.1	35.1	37.4	38.9
Japan	2,195	2,256	2,432	2,617	2,433	4.0	4.3	4.1	4.2	3.5
China	1,440	1,507	1,471	1,591	1,764	2.7	2.9	2.5	2.6	2.5
Singapore	570	398	450	1,092	1,560	1.0	0.8	0.7	1.8	2.2
Canada	524	1,086	1,098	1,239	1,466	1.0	2.1	1.8	2.0	2.1
Australia	604	559	770	841	833	1.1	1.1	1.3	1.4	1.2
India	389	464	573	721	790	0.7	0.9	1.0	1.2	1.2
Israel	1,120	800	905	1,033	811	2.1	1.5	1.5	1.7	1.2
Norway	393	411	483	556	615	0.7	0.8	0.8	0.9	0.9
<b>Total for all 10</b>	<b>52,430</b>	<b>50,583</b>	<b>58,205</b>	<b>59,813</b>	<b>68,013</b>	<b>96.7</b>	<b>96.9</b>	<b>97.2</b>	<b>97.2</b>	<b>97.1</b>
<b>Plastics in primary forms - SITC 57</b>										
<b>Extra EU27</b>	<b>6,614</b>	<b>6,826</b>	<b>7,280</b>	<b>8,564</b>	<b>9,863</b>	<b>100.0</b>	<b>100.0</b>	<b>100.0</b>	<b>100.0</b>	<b>100.0</b>
United States	4,435	4,302	4,507	4,657	5,349	33.6	31.5	31.0	27.2	27.2
Saudi Arabia	1,007	1,072	1,449	1,902	2,326	7.6	7.9	10.0	11.1	11.8
Switzerland	1,451	1,503	1,559	1,664	1,860	11.0	11.0	10.8	9.8	9.5
Japan	1,260	1,347	1,411	1,438	1,565	9.5	9.9	9.7	8.4	7.9
Norway	895	920	1,054	1,131	1,324	6.8	6.7	7.2	6.6	6.7
South Korea	812	819	859	855	942	6.2	6.2	6.1	5.1	4.9
Singapore	179	178	309	915	814	1.4	1.3	2.1	5.3	4.1
China	290	480	328	567	560	2.2	3.6	2.3	3.6	3.2
Taiwan	362	353	378	431	528	2.9	2.7	2.7	2.6	2.8
Brazil	192	260	200	341	446	1.4	1.9	1.4	2.0	2.3
<b>Total for all 10</b>	<b>10,884</b>	<b>11,234</b>	<b>12,052</b>	<b>13,901</b>	<b>15,714</b>	<b>82.6</b>	<b>82.7</b>	<b>83.3</b>	<b>81.7</b>	<b>80.4</b>

## MAIN EU27 TRADING PARTNERS MACHINERY AND EQUIPMENT

### EXPORTS

Ranking of EU27 main trading partners in 2006

Partner	Value (Mio ECU/euro)					Share (%)				
	2002	2003	2004	2005	2006	2002	2003	2004	2005	2006
<b>Power generating machinery and equipment - SITC 71</b>										
<b>Extra EU27</b>	<b>37,088</b>	<b>34,706</b>	<b>38,112</b>	<b>42,428</b>	<b>49,042</b>	<b>100.0</b>	<b>100.0</b>	<b>100.0</b>	<b>100.0</b>	<b>100.0</b>
United States	15,268	12,246	12,077	14,154	15,661	41.2	35.3	31.7	33.4	31.9
China	1,708	2,021	2,765	2,662	3,409	4.6	5.8	7.3	6.3	7.0
Turkey	1,255	1,337	1,814	2,050	2,593	3.4	3.9	4.8	4.8	5.3
Canada	1,492	1,553	1,717	1,920	2,095	4.0	4.5	4.5	4.5	4.3
Japan	760	823	1,115	1,170	1,504	2.0	2.4	2.9	2.8	3.1
Switzerland	1,331	1,119	1,217	1,285	1,465	3.6	3.2	3.2	3.0	3.0
United Arab Emirates	749	791	916	926	1,379	2.0	2.3	2.4	2.2	2.8
Singapore	821	783	1,036	1,164	1,303	2.2	2.3	2.7	2.7	2.7
Saudi Arabia	715	860	930	1,129	1,234	1.9	2.5	2.4	2.7	2.5
Brazil	929	686	847	994	1,221	2.5	2.0	2.2	2.3	2.5
<b>Total for all 10</b>	<b>25,028</b>	<b>22,220</b>	<b>24,434</b>	<b>27,454</b>	<b>31,864</b>	<b>67.5</b>	<b>64.0</b>	<b>64.1</b>	<b>64.7</b>	<b>65.0</b>
<b>Machinery specialized for particular ind. - SITC 72</b>										
<b>Extra EU27</b>	<b>47,050</b>	<b>46,570</b>	<b>52,357</b>	<b>55,924</b>	<b>63,536</b>	<b>100.0</b>	<b>100.0</b>	<b>100.0</b>	<b>100.0</b>	<b>100.0</b>
United States	18,935	17,998	20,140	22,233	23,451	20.1	19.3	19.2	19.9	18.5
China	10,197	10,936	12,788	9,892	11,550	10.8	11.7	12.2	8.8	9.1
Russia	4,568	4,873	6,431	7,766	10,350	4.9	5.2	6.1	7.0	8.2
Turkey	4,026	4,877	5,087	5,689	6,129	4.3	5.2	4.9	5.1	4.8
Switzerland	4,064	4,043	4,201	4,195	4,675	4.3	4.3	4.0	3.8	3.7
India	1,599	1,696	2,206	2,897	4,169	1.7	1.8	2.1	2.6	3.3
Norway	2,558	2,393	2,722	3,464	3,744	2.7	2.6	2.6	3.1	2.9
Australia	2,351	2,365	2,828	3,356	3,528	2.5	2.5	2.7	3.0	2.8
Japan	2,904	2,694	2,681	2,845	3,008	3.1	2.9	2.6	2.5	2.4
Canada	1,164	1,203	1,013	1,116	1,359	2.5	2.6	1.9	2.0	2.1
<b>Total for all 10</b>	<b>52,994</b>	<b>53,744</b>	<b>60,906</b>	<b>64,397</b>	<b>73,424</b>	<b>56.9</b>	<b>58.3</b>	<b>58.4</b>	<b>57.8</b>	<b>57.8</b>
<b>General industry machinery and equipment - SITC 74</b>										
<b>Extra EU27</b>	<b>51,762</b>	<b>51,998</b>	<b>59,409</b>	<b>65,263</b>	<b>76,285</b>	<b>100.0</b>	<b>100.0</b>	<b>100.0</b>	<b>100.0</b>	<b>100.0</b>
United States	22,024	21,037	22,983	25,492	28,201	21.3	20.3	19.4	19.6	18.5
China	6,837	8,245	10,615	11,532	13,194	6.6	7.9	8.9	8.8	8.7
Russia	4,741	5,139	6,661	8,916	11,827	4.6	5.0	5.6	6.9	7.8
Switzerland	6,604	6,415	7,015	7,300	8,070	6.4	6.2	5.9	5.6	5.3
Turkey	3,071	3,286	4,202	4,752	5,936	3.0	3.2	3.5	3.7	3.9
South Korea	3,523	3,532	3,990	4,081	4,945	3.4	3.4	3.4	3.1	3.2
Norway	3,489	3,492	3,723	3,868	4,878	3.4	3.4	3.1	3.0	3.2
India	1,444	1,628	2,247	2,829	4,020	1.4	1.6	1.9	2.2	2.6
Japan	3,431	3,459	3,777	3,795	3,868	3.3	3.3	3.2	2.9	2.5
Saudi Arabia	2,209	2,184	2,031	2,513	3,789	2.1	2.1	1.7	1.9	2.5
<b>Total for all 10</b>	<b>57,373</b>	<b>58,417</b>	<b>67,243</b>	<b>75,078</b>	<b>88,727</b>	<b>55.5</b>	<b>56.2</b>	<b>56.7</b>	<b>57.6</b>	<b>58.3</b>
<b>Telecommunication, sound, TV, video - SITC 76</b>										
<b>Extra EU27</b>	<b>31,099</b>	<b>30,288</b>	<b>34,811</b>	<b>45,258</b>	<b>41,076</b>	<b>100.0</b>	<b>100.0</b>	<b>100.0</b>	<b>100.0</b>	<b>100.0</b>
Russia	3,968	5,000	7,356	9,083	8,597	6.4	8.3	10.6	10.0	10.5
United States	10,849	9,243	8,483	9,444	7,820	17.4	15.3	12.2	10.4	9.5
United Arab Emirates	3,200	5,304	6,740	13,969	7,538	5.1	8.8	9.7	15.4	9.2
Switzerland	3,584	2,962	3,369	7,980	4,930	5.8	4.9	4.8	8.8	6.0
China	3,501	3,567	4,242	3,783	4,263	5.6	5.9	6.1	4.2	5.2
Turkey	1,561	1,731	2,347	2,958	3,221	2.5	2.9	3.4	3.3	3.9
Ukraine	731	788	1,296	2,053	2,876	1.2	1.3	1.9	2.3	3.5
Saudi Arabia	1,887	1,948	1,189	2,516	2,791	3.0	3.2	1.7	2.8	3.4
Norway	2,050	1,990	2,283	2,330	2,691	3.3	3.3	3.3	2.6	3.3
South Africa	1,803	1,503	1,855	2,258	2,507	2.9	2.5	2.7	2.5	3.1
<b>Total for all 10</b>	<b>33,135</b>	<b>34,037</b>	<b>39,161</b>	<b>56,374</b>	<b>47,231</b>	<b>53.3</b>	<b>56.2</b>	<b>56.3</b>	<b>62.3</b>	<b>57.5</b>



# MAIN EU27 TRADING PARTNERS MACHINERY AND EQUIPMENT

3B

## IMPORTS

Ranking of EU27 main trading partners in 2006

Partner	Value (Mio ECU/euro)					Share (%)				
	2002	2003	2004	2005	2006	2002	2003	2004	2005	2006
<b>Power generating machinery and equipment - SITC 71</b>										
<b>Extra EU27</b>	<b>27,924</b>	<b>25,245</b>	<b>25,974</b>	<b>28,842</b>	<b>31,092</b>	<b>100.0</b>	<b>100.0</b>	<b>100.0</b>	<b>100.0</b>	<b>100.0</b>
United States	16,240	14,145	13,363	14,358	15,207	58.2	56.0	51.4	49.8	48.9
Japan	2,877	2,796	3,236	3,692	3,576	10.3	11.1	12.5	12.8	11.5
China	1,059	995	1,081	1,317	1,686	3.8	3.9	4.2	4.6	5.4
Switzerland	1,185	1,249	1,362	1,415	1,492	4.2	4.9	5.2	4.9	4.8
Canada	1,147	943	1,059	1,363	1,379	4.1	3.7	4.1	4.7	4.4
Turkey	482	495	617	775	1,010	1.7	2.0	2.4	2.7	3.2
Brazil	718	735	860	874	950	2.6	2.9	3.3	3.0	3.1
Singapore	265	195	286	467	493	0.9	0.8	1.1	1.6	1.6
South Korea	301	300	355	343	473	1.1	1.2	1.4	1.2	1.5
Norway	273	302	323	383	451	1.0	1.2	1.2	1.3	1.4
<b>Total for all 10</b>	<b>24,548</b>	<b>22,155</b>	<b>22,543</b>	<b>24,988</b>	<b>26,718</b>	<b>87.9</b>	<b>87.8</b>	<b>86.8</b>	<b>86.6</b>	<b>85.9</b>
<b>Machinery specialized for particular ind. - SITC 72</b>										
<b>Extra EU27</b>	<b>13,922</b>	<b>13,616</b>	<b>14,361</b>	<b>16,648</b>	<b>18,427</b>	<b>100.0</b>	<b>100.0</b>	<b>100.0</b>	<b>100.0</b>	<b>100.0</b>
United States	9,078	7,878	7,895	8,771	9,515	32.7	29.0	27.6	26.5	26.0
Japan	5,110	5,367	6,182	8,212	8,121	18.5	19.8	21.6	24.8	22.2
Switzerland	6,062	5,857	5,775	5,706	6,053	21.8	21.6	20.2	17.2	16.5
China	912	1,193	1,545	2,172	2,961	3.3	4.4	5.4	6.6	8.1
South Korea	1,015	1,110	1,182	1,574	2,257	3.7	4.1	4.1	4.8	6.2
Norway	856	907	1,014	973	1,039	3.1	3.3	3.5	2.9	2.8
Turkey	356	558	717	825	916	1.3	2.1	2.6	2.7	2.7
Canada	844	764	664	703	729	3.0	2.8	2.3	2.1	2.0
Brazil	308	353	508	608	711	1.1	1.3	1.8	1.8	1.9
Taiwan	469	395	439	458	534	1.7	1.5	1.6	1.4	1.5
<b>Total for all 10</b>	<b>25,010</b>	<b>24,383</b>	<b>25,920</b>	<b>30,003</b>	<b>32,836</b>	<b>90.2</b>	<b>90.0</b>	<b>90.9</b>	<b>90.9</b>	<b>89.9</b>
<b>General industry machinery and equipment - SITC 74</b>										
<b>Extra EU27</b>	<b>24,637</b>	<b>24,228</b>	<b>27,010</b>	<b>28,509</b>	<b>32,486</b>	<b>100.0</b>	<b>100.0</b>	<b>100.0</b>	<b>100.0</b>	<b>100.0</b>
United States	15,737	13,464	12,954	13,725	15,456	32.0	27.9	24.1	24.2	23.9
China	4,698	5,845	9,297	10,239	12,545	9.6	12.2	17.3	18.1	19.5
Japan	9,357	9,232	9,753	9,829	10,559	19.0	19.1	18.1	17.3	16.3
Switzerland	6,171	6,132	6,554	6,629	7,261	12.5	12.7	12.2	11.7	11.2
South Africa	1,883	1,953	2,061	2,289	3,175	3.8	4.0	3.8	4.0	4.9
South Korea	1,337	1,400	1,721	1,703	1,875	2.7	2.9	3.2	3.0	2.9
Thailand	1,061	1,280	1,821	1,686	1,514	2.2	2.7	3.4	3.0	2.3
Taiwan	1,189	1,098	1,162	1,225	1,391	2.4	2.3	2.2	2.2	2.1
Turkey	660	878	962	1,089	1,285	1.4	1.9	1.9	2.1	2.1
India	269	284	376	440	577	1.1	1.2	1.4	1.5	1.8
<b>Total for all 10</b>	<b>42,641</b>	<b>41,913</b>	<b>47,085</b>	<b>49,363</b>	<b>56,437</b>	<b>86.8</b>	<b>86.8</b>	<b>87.5</b>	<b>87.0</b>	<b>87.1</b>
<b>Telecommunication, sound, TV, video - SITC 76</b>										
<b>Extra EU27</b>	<b>40,942</b>	<b>42,540</b>	<b>53,724</b>	<b>65,975</b>	<b>71,227</b>	<b>100.0</b>	<b>100.0</b>	<b>100.0</b>	<b>100.0</b>	<b>100.0</b>
China	20,027	26,191	34,917	43,887	57,132	24.5	30.9	32.6	33.5	40.3
South Korea	6,766	7,734	12,768	18,473	20,575	8.3	9.1	11.9	14.1	14.5
Japan	14,667	14,943	16,252	15,131	13,927	17.9	17.6	15.2	11.5	9.8
United States	13,181	8,986	8,153	8,411	8,816	16.2	10.6	7.7	6.4	6.2
Taiwan	3,444	4,369	5,682	6,056	7,826	4.2	5.2	5.3	4.6	5.5
Malaysia	4,679	3,728	4,149	4,589	5,368	5.7	4.4	3.9	3.5	3.8
Turkey	3,064	3,005	4,293	4,805	4,790	3.8	3.6	4.1	3.7	3.4
Hong Kong	1,545	1,781	2,108	3,103	3,140	1.9	2.1	2.0	2.4	2.2
Singapore	1,389	1,521	2,912	2,396	2,600	1.7	1.8	2.7	1.8	1.8
Thailand	1,820	1,928	2,486	2,090	2,590	2.2	2.3	2.3	1.6	1.8
<b>Total for all 10</b>	<b>70,581</b>	<b>74,186</b>	<b>93,719</b>	<b>108,940</b>	<b>126,764</b>	<b>86.5</b>	<b>87.6</b>	<b>87.7</b>	<b>83.1</b>	<b>89.6</b>

## MAIN EU27 TRADING PARTNERS MACHINERY AND EQUIPMENT

### EXPORTS

Ranking of EU27 main trading partners in 2006

Partner	Value (Mio ECU/euro)					Share (%)				
	2002	2003	2004	2005	2006	2002	2003	2004	2005	2006
<b>Office machines and computers - SITC 75</b>										
<b>Extra EU27</b>	<b>25,534</b>	<b>23,648</b>	<b>24,657</b>	<b>28,707</b>	<b>29,188</b>	<b>100.0</b>	<b>100.0</b>	<b>100.0</b>	<b>100.0</b>	<b>100.0</b>
United States	6,867	5,982	5,816	5,933	5,760	26.9	25.3	23.6	20.7	19.7
Russia	1,580	1,746	1,977	2,974	3,102	6.2	7.4	8.0	10.4	10.6
Switzerland	3,092	2,972	2,945	3,180	2,996	12.1	12.6	11.9	11.1	10.3
United Arab Emirates	809	726	850	1,404	1,506	3.2	3.1	3.4	4.9	5.2
Turkey	553	551	723	1,353	1,450	2.2	2.3	2.9	4.7	5.0
Norway	1,300	1,300	1,351	1,383	1,357	5.1	5.5	5.5	4.8	4.6
South Africa	719	814	886	1,114	1,235	2.8	3.4	3.6	3.9	4.2
Singapore	998	805	809	1,016	934	3.9	3.4	3.3	3.5	3.2
Japan	1,540	1,190	1,023	1,036	902	6.0	5.0	4.1	3.6	3.1
China	704	625	700	847	896	2.8	2.6	2.8	3.0	3.1
<b>Total for all 10</b>	<b>18,162</b>	<b>16,710</b>	<b>17,080</b>	<b>20,242</b>	<b>20,138</b>	<b>71.1</b>	<b>70.7</b>	<b>69.3</b>	<b>70.5</b>	<b>69.0</b>
<b>of which computer equipment - SITC 752</b>										
<b>Extra EU27</b>	<b>12,129</b>	<b>11,643</b>	<b>12,853</b>	<b>15,131</b>	<b>15,114</b>	<b>100.0</b>	<b>100.0</b>	<b>100.0</b>	<b>100.0</b>	<b>100.0</b>
United States	4,716	4,448	4,863	5,262	5,037	19.5	19.1	18.9	17.4	16.7
Russia	2,101	2,352	2,662	3,711	3,753	8.7	10.1	10.4	12.3	12.4
Switzerland	3,701	3,792	3,559	3,836	3,415	15.3	16.3	13.8	12.7	11.3
Norway	1,686	1,708	1,767	1,769	1,720	6.9	7.3	6.9	5.8	5.7
Turkey	761	734	917	1,560	1,576	3.1	3.2	3.6	5.2	5.2
United Arab Emirates	982	841	1,031	1,230	1,401	4.1	3.6	4.0	4.1	4.6
Japan	1,337	1,011	1,073	1,342	1,303	5.5	4.3	4.2	4.4	4.3
South Africa	845	894	949	1,148	1,111	3.5	3.8	3.7	3.8	3.7
Israel	693	568	564	742	875	2.9	2.4	2.2	2.5	2.9
China	407	402	532	810	790	1.7	1.7	2.1	2.7	2.6
<b>Total for all 10</b>	<b>17,229</b>	<b>16,751</b>	<b>17,920</b>	<b>21,409</b>	<b>20,982</b>	<b>71.0</b>	<b>71.9</b>	<b>69.7</b>	<b>70.8</b>	<b>69.4</b>
<b>Electrical machinery - SITC 77</b>										
<b>Extra EU27</b>	<b>60,988</b>	<b>60,758</b>	<b>67,653</b>	<b>70,396</b>	<b>78,755</b>	<b>100.0</b>	<b>100.0</b>	<b>100.0</b>	<b>100.0</b>	<b>100.0</b>
United States	28,574	26,801	28,203	29,832	31,156	23.4	22.1	20.9	21.2	19.8
China	7,068	8,849	10,435	11,001	13,316	5.8	7.3	7.7	7.8	8.5
Russia	4,275	4,725	6,524	7,736	9,200	3.5	3.9	4.8	5.5	5.9
Switzerland	6,285	6,373	7,269	7,382	8,409	5.2	5.3	5.4	5.3	5.4
Singapore	6,331	6,592	6,838	6,818	8,087	5.2	5.4	5.1	4.8	5.1
Malaysia	6,154	6,449	6,630	6,574	7,796	5.0	5.3	4.9	4.7	5.0
Turkey	4,331	4,443	5,582	5,242	5,784	3.6	3.7	4.1	3.7	3.7
Hong Kong	4,613	4,586	5,315	5,577	5,640	3.8	3.8	3.9	4.0	3.6
Japan	5,314	4,876	5,217	5,052	4,901	4.4	4.0	3.9	3.6	3.1
Norway	1,611	1,518	1,717	1,816	2,170	2.6	2.5	2.5	2.6	2.8
<b>Total for all 10</b>	<b>75,525</b>	<b>76,432</b>	<b>85,349</b>	<b>89,013</b>	<b>98,981</b>	<b>62.5</b>	<b>63.2</b>	<b>63.2</b>	<b>63.2</b>	<b>62.7</b>
<b>of which valves, transistors etc. - SITC 776</b>										
<b>Extra EU27</b>	<b>17,966</b>	<b>18,521</b>	<b>20,784</b>	<b>20,040</b>	<b>20,781</b>	<b>100.0</b>	<b>100.0</b>	<b>100.0</b>	<b>100.0</b>	<b>100.0</b>
Malaysia	4,851	5,419	5,671	5,647	6,668	13.5	14.6	13.6	14.1	16.0
United States	7,835	7,579	7,247	7,381	6,245	21.8	20.5	17.4	18.4	15.1
Singapore	4,340	4,714	4,638	4,545	5,541	12.1	12.7	11.2	11.3	13.3
China	1,882	2,300	3,190	3,104	3,598	5.2	6.2	7.7	7.8	8.7
Hong Kong	2,032	2,167	2,827	3,099	2,926	5.7	5.9	6.8	7.7	7.1
Taiwan	2,402	2,335	2,465	2,374	2,292	6.7	6.3	5.9	5.9	5.5
Philippines	1,542	1,475	1,840	1,752	2,079	4.3	4.0	4.4	4.4	5.0
Switzerland	777	969	1,280	1,263	1,468	2.2	2.6	3.1	3.2	3.5
South Korea	1,510	1,445	1,733	1,273	1,315	4.2	3.9	4.2	3.2	3.2
Turkey	1,964	1,882	2,231	1,455	1,274	5.5	5.1	5.4	3.6	3.1
<b>Total for all 10</b>	<b>29,134</b>	<b>30,284</b>	<b>33,122</b>	<b>31,893</b>	<b>33,407</b>	<b>81.1</b>	<b>81.8</b>	<b>79.7</b>	<b>79.6</b>	<b>80.5</b>

# MAIN EU27 TRADING PARTNERS MACHINERY AND EQUIPMENT

**3B**

## IMPORTS

Ranking of EU27 main trading partners in 2006

Partner	Value (Mio ECU/euro)					Share (%)				
	2002	2003	2004	2005	2006	2002	2003	2004	2005	2006
<b>Office machines and computers - SITC 75</b>										
<b>Extra EU27</b>	<b>63,949</b>	<b>62,436</b>	<b>66,170</b>	<b>71,021</b>	<b>80,417</b>	<b>100.0</b>	<b>100.0</b>	<b>100.0</b>	<b>100.0</b>	<b>100.0</b>
China	12,341	16,920	21,523	25,812	31,921	19.3	27.1	32.5	36.3	39.7
United States	13,324	11,417	11,036	11,418	12,704	20.8	18.3	16.7	16.1	15.8
Taiwan	9,453	8,424	8,022	7,460	7,025	14.8	13.5	12.1	10.5	8.7
Japan	7,540	6,340	6,159	5,825	6,694	11.8	10.2	9.3	8.2	8.3
Malaysia	3,104	2,749	2,916	3,258	4,703	4.9	4.4	4.4	4.6	5.8
Singapore	5,098	4,732	4,941	4,584	4,428	8.0	7.6	7.5	6.5	5.5
South Korea	3,888	3,420	3,185	2,443	2,203	6.1	5.5	4.8	3.4	2.7
Thailand	1,777	1,728	1,957	1,963	2,083	2.8	2.8	3.0	2.8	2.6
Philippines	2,295	1,532	1,401	1,705	1,743	3.6	2.5	2.1	2.4	2.2
Hong Kong	1,566	1,643	1,700	1,783	1,689	2.4	2.6	2.6	2.5	2.1
<b>Total for all 10</b>	<b>60,386</b>	<b>58,905</b>	<b>62,840</b>	<b>66,252</b>	<b>75,192</b>	<b>94.4</b>	<b>94.3</b>	<b>95.0</b>	<b>93.3</b>	<b>93.5</b>
<b>of which computer equipment - SITC 752</b>										
<b>Extra EU27</b>	<b>36,728</b>	<b>37,376</b>	<b>40,172</b>	<b>42,026</b>	<b>46,313</b>	<b>100.0</b>	<b>100.0</b>	<b>100.0</b>	<b>100.0</b>	<b>100.0</b>
China	14,731	22,626	29,550	34,506	44,515	20.1	30.4	37.0	41.3	48.4
United States	12,978	11,015	11,710	13,226	15,060	17.7	14.8	14.6	15.8	16.3
Taiwan	11,807	10,323	10,508	9,992	7,909	16.1	13.8	13.1	11.9	8.6
Singapore	7,270	6,640	5,882	5,240	5,145	9.9	8.9	7.3	6.3	5.6
Malaysia	4,213	3,733	3,510	3,193	3,973	5.7	5.0	4.4	3.8	4.3
Japan	6,301	5,074	4,437	3,576	3,418	8.6	6.8	5.5	4.3	3.7
Thailand	2,833	2,890	3,124	3,316	3,190	3.9	3.9	3.9	4.0	3.5
South Korea	4,977	4,385	3,375	2,523	1,950	6.8	5.9	4.2	3.0	2.1
Hong Kong	1,038	1,422	1,621	2,090	1,662	1.4	1.9	2.0	2.5	1.8
Philippines	3,399	2,605	2,330	1,765	1,325	4.6	3.5	2.9	2.1	1.4
<b>Total for all 10</b>	<b>69,548</b>	<b>70,714</b>	<b>76,047</b>	<b>79,426</b>	<b>88,146</b>	<b>94.9</b>	<b>95.0</b>	<b>95.0</b>	<b>95.0</b>	<b>95.8</b>
<b>Electrical machinery - SITC 77</b>										
<b>Extra EU27</b>	<b>70,461</b>	<b>68,931</b>	<b>73,656</b>	<b>72,676</b>	<b>79,529</b>	<b>100.0</b>	<b>100.0</b>	<b>100.0</b>	<b>100.0</b>	<b>100.0</b>
China	19,647	22,918	29,199	31,645	38,941	14.0	16.7	19.9	21.9	24.7
United States	29,995	24,864	22,523	21,527	24,469	21.4	18.1	15.3	14.9	15.5
Japan	19,261	18,808	19,645	18,381	19,366	13.7	13.7	13.4	12.7	12.3
Taiwan	8,022	7,402	8,296	8,346	9,412	5.8	5.4	5.7	5.8	6.0
South Korea	7,187	8,494	10,224	10,372	9,165	5.1	6.2	7.0	7.2	5.8
Switzerland	6,475	6,349	6,667	7,114	8,336	4.6	4.6	4.6	4.9	5.3
Singapore	7,694	6,676	6,920	7,037	7,559	5.5	4.9	4.7	4.8	4.8
Malaysia	10,183	10,972	9,822	9,086	7,221	7.2	8.0	6.7	6.3	4.6
Philippines	8,285	6,593	6,540	5,385	4,779	5.9	4.8	4.5	3.7	3.0
Turkey	1,229	1,417	1,487	1,662	2,268	1.7	2.1	2.0	2.3	2.9
<b>Total for all 10</b>	<b>118,712</b>	<b>115,507</b>	<b>122,675</b>	<b>122,306</b>	<b>133,922</b>	<b>85.0</b>	<b>84.5</b>	<b>83.8</b>	<b>84.5</b>	<b>84.6</b>
<b>of which valves, transistors etc. - SITC 776</b>										
<b>Extra EU27</b>	<b>29,731</b>	<b>28,195</b>	<b>28,500</b>	<b>26,287</b>	<b>27,164</b>	<b>100.0</b>	<b>100.0</b>	<b>100.0</b>	<b>100.0</b>	<b>100.0</b>
United States	11,943	9,970	8,795	8,015	8,937	20.2	17.7	15.5	15.3	16.5
Japan	6,504	6,444	6,680	6,551	7,370	11.0	11.5	11.8	12.5	13.6
China	2,052	2,920	4,205	4,580	6,869	3.5	5.2	7.4	8.8	12.7
Singapore	6,452	5,583	5,792	5,875	6,396	10.9	9.9	10.2	11.2	11.8
Malaysia	8,665	9,346	8,127	7,565	5,390	14.6	16.6	14.3	14.4	10.0
Taiwan	3,992	3,682	4,268	4,421	5,089	6.9	6.7	7.6	8.5	9.5
South Korea	4,103	4,401	4,622	4,515	4,407	7.0	7.9	8.1	8.6	8.2
Philippines	7,213	5,800	5,587	4,393	3,719	12.2	10.3	9.8	8.4	6.9
Switzerland	508	537	553	766	1,178	0.9	1.0	1.0	1.5	2.2
Thailand	1,161	1,086	1,124	984	1,126	2.0	1.9	2.0	1.9	2.1
<b>Total for all 10</b>	<b>52,593</b>	<b>49,771</b>	<b>49,753</b>	<b>47,663</b>	<b>50,482</b>	<b>89.0</b>	<b>88.7</b>	<b>87.7</b>	<b>91.0</b>	<b>93.5</b>

## MAIN EU27 TRADING PARTNERS TRANSPORT EQUIPMENT

### EXPORTS

Ranking of EU27 main trading partners in 2006

Partner	Value (Mio ECU/euro)					Share (%)				
	2002	2003	2004	2005	2006	2002	2003	2004	2005	2006
<b>Road vehicles - SITC 78</b>										
<b>Extra EU27</b>	<b>88,737</b>	<b>89,467</b>	<b>96,021</b>	<b>101,467</b>	<b>110,983</b>	<b>100.0</b>	<b>100.0</b>	<b>100.0</b>	<b>100.0</b>	<b>100.0</b>
United States	34,598	33,078	32,586	34,522	34,570	39.0	37.0	33.9	34.0	31.1
Russia	3,162	3,308	3,666	4,287	7,480	3.6	3.7	3.8	4.2	6.7
Turkey	2,252	4,269	7,201	6,844	7,153	2.5	4.8	7.5	6.7	6.4
Switzerland	5,944	5,531	5,659	5,622	5,929	6.7	6.2	5.9	5.5	5.3
Japan	6,208	5,917	6,324	6,166	5,616	7.0	6.6	6.6	6.1	5.1
China	2,680	4,175	3,343	2,838	4,822	3.0	4.7	3.5	2.8	4.3
South Africa	2,047	2,332	2,980	3,552	3,913	2.3	2.6	3.1	3.5	3.5
Norway	2,591	2,511	3,047	3,313	3,831	2.9	2.8	3.2	3.3	3.5
Australia	2,260	2,433	2,544	2,736	2,916	2.5	2.7	2.6	2.7	2.6
Canada	1,841	1,951	1,998	2,270	2,640	2.1	2.2	2.1	2.2	2.4
<b>Total for all 10</b>	<b>63,582</b>	<b>65,507</b>	<b>69,348</b>	<b>72,150</b>	<b>78,871</b>	<b>71.7</b>	<b>73.2</b>	<b>72.2</b>	<b>71.1</b>	<b>71.1</b>
<b>of which passenger cars etc. - SITC 781</b>										
<b>Extra EU27</b>	<b>58,564</b>	<b>57,320</b>	<b>59,683</b>	<b>63,221</b>	<b>68,071</b>	<b>100.0</b>	<b>100.0</b>	<b>100.0</b>	<b>100.0</b>	<b>100.0</b>
United States	55,272	52,065	50,681	54,026	54,138	47.2	45.4	42.5	42.7	39.8
Russia	4,264	4,186	4,049	4,788	8,638	3.6	3.7	3.4	3.8	6.3
Japan	9,882	8,854	9,355	9,491	8,446	8.4	7.7	7.8	7.5	6.2
Switzerland	8,421	7,733	7,781	7,861	8,016	7.2	6.7	6.5	6.2	5.9
Turkey	1,618	3,768	7,175	6,253	5,778	1.4	3.3	6.0	5.0	4.3
Norway	3,092	2,855	3,577	3,846	4,548	2.6	2.5	3.0	3.0	3.3
China	1,962	3,829	2,706	2,820	4,503	1.7	3.3	2.3	2.2	3.3
Canada	2,932	3,119	3,053	3,342	4,208	2.5	2.7	2.6	2.6	3.1
Australia	3,225	3,392	3,344	3,475	3,662	2.8	3.0	2.8	2.7	2.7
South Africa	782	892	1,377	1,714	1,829	1.3	1.6	2.3	2.7	2.7
<b>Total for all 10</b>	<b>91,919</b>	<b>91,256</b>	<b>94,009</b>	<b>99,110</b>	<b>105,733</b>	<b>78.8</b>	<b>79.9</b>	<b>79.2</b>	<b>78.6</b>	<b>77.6</b>
<b>Aircraft, spacecraft etc. - SITC 792</b>										
<b>Extra EU27</b>	<b>33,131</b>	<b>30,181</b>	<b>31,702</b>	<b>33,522</b>	<b>27,572</b>	<b>100.0</b>	<b>100.0</b>	<b>100.0</b>	<b>100.0</b>	<b>100.0</b>
United States	27,354	18,634	19,338	16,578	15,778	41.3	30.9	30.5	24.7	28.6
China	2,785	2,912	4,394	6,863	8,778	4.2	4.8	6.9	10.2	15.9
India	1,002	663	962	1,419	3,041	1.5	1.1	1.5	2.1	5.5
United Arab Emirates	1,912	2,240	2,605	2,409	2,721	2.9	3.7	4.1	3.6	5.0
Qatar	914	1,402	2,500	1,194	2,247	1.4	2.3	3.9	1.8	4.1
Brazil	3,493	1,259	1,278	1,592	1,865	5.3	2.1	2.0	2.4	3.4
Turkey	893	402	1,043	1,280	1,789	1.3	0.7	1.6	1.9	3.3
Switzerland	3,458	5,283	2,954	3,192	1,412	5.2	8.8	4.7	4.8	2.6
Hong Kong	1,520	1,160	950	1,588	1,211	2.3	1.9	1.5	2.4	2.2
Malaysia	128	410	452	408	1,125	0.2	0.7	0.7	0.6	2.0
<b>Total for all 10</b>	<b>43,459</b>	<b>34,364</b>	<b>36,475</b>	<b>36,523</b>	<b>39,968</b>	<b>65.6</b>	<b>56.9</b>	<b>57.6</b>	<b>54.5</b>	<b>72.6</b>
<b>Ships, boats etc. - SITC 793</b>										
<b>Extra EU27</b>	<b>12,896</b>	<b>10,961</b>	<b>10,498</b>	<b>11,555</b>	<b>13,386</b>	<b>100.0</b>	<b>100.0</b>	<b>100.0</b>	<b>100.0</b>	<b>100.0</b>
Norway	1,960	2,112	3,314	3,833	3,940	8.0	10.0	16.0	17.0	15.5
United States	5,019	3,687	2,391	1,408	3,761	19.5	16.8	11.4	6.1	14.1
Bermuda	2,495	1,424	443	671	2,820	9.7	6.5	2.1	2.9	10.5
Cayman Islands	2,860	2,536	2,096	2,812	2,682	11.1	11.6	10.0	12.2	10.0
Panama	1,485	1,678	1,855	1,356	2,025	5.8	7.7	8.9	5.9	7.6
Bahamas	2,042	2,230	964	2,127	1,442	7.9	10.2	4.6	9.2	5.4
Liberia	1,774	1,228	837	582	902	6.9	5.6	4.0	2.6	3.5
Netherlands Antilles	128	52	106	68	730	0.5	0.2	0.5	0.3	2.7
Gibraltar	1,205	414	336	750	654	4.7	1.9	1.7	3.3	2.5
Singapore	502	761	285	519	597	1.9	3.5	1.4	2.3	2.2
<b>Total for all 10</b>	<b>19,471</b>	<b>16,121</b>	<b>12,627</b>	<b>14,124</b>	<b>19,553</b>	<b>76.0</b>	<b>73.9</b>	<b>60.5</b>	<b>61.8</b>	<b>74.1</b>

# MAIN EU27 TRADING PARTNERS TRANSPORT EQUIPMENT

**3B**

## IMPORTS

Ranking of EU27 main trading partners in 2006

Partner	Value (Mio ECU/euro)					Share (%)				
	2002	2003	2004	2005	2006	2002	2003	2004	2005	2006
<b>Road vehicles - SITC 78</b>										
<b>Extra EU27</b>	<b>38,013</b>	<b>40,845</b>	<b>45,404</b>	<b>47,436</b>	<b>54,892</b>	<b>100.0</b>	<b>100.0</b>	<b>100.0</b>	<b>100.0</b>	<b>100.0</b>
Japan	16,781	17,622	18,381	17,302	18,513	44.1	43.1	40.5	36.5	33.7
United States	6,743	6,831	6,779	6,353	8,192	17.7	16.7	14.9	13.4	14.9
South Korea	3,710	4,372	5,659	6,748	7,828	9.8	10.7	12.5	14.2	14.3
Turkey	2,651	3,514	5,363	6,198	7,777	7.0	8.6	11.8	13.1	14.2
China	769	965	1,290	1,851	2,274	2.0	2.4	2.8	3.9	4.1
Mexico	510	908	788	890	1,470	1.3	2.2	1.7	1.9	2.7
Taiwan	1,007	1,082	1,277	1,451	1,442	2.6	2.6	2.8	3.1	2.6
Thailand	1,120	945	849	1,075	1,152	2.9	2.3	1.9	2.3	2.1
Brazil	314	308	346	790	967	0.8	0.8	0.8	1.7	1.8
Switzerland	807	722	791	842	908	2.1	1.8	1.7	1.8	1.7
<b>Total for all 10</b>	<b>34,412</b>	<b>37,270</b>	<b>41,524</b>	<b>43,500</b>	<b>50,523</b>	<b>90.5</b>	<b>91.2</b>	<b>91.5</b>	<b>91.7</b>	<b>92.0</b>
<b>of which passenger cars etc. - SITC 781</b>										
<b>Extra EU27</b>	<b>20,460</b>	<b>23,381</b>	<b>26,585</b>	<b>26,817</b>	<b>31,949</b>	<b>100.0</b>	<b>100.0</b>	<b>100.0</b>	<b>100.0</b>	<b>100.0</b>
Japan	20,708	23,076	24,404	22,350	24,287	50.7	49.4	46.1	41.9	38.3
South Korea	6,546	7,948	10,456	12,466	14,331	16.0	17.0	19.8	23.5	22.7
United States	7,572	8,488	8,866	7,604	11,009	18.5	18.2	16.7	14.3	17.3
Turkey	1,782	2,579	4,555	4,931	6,537	4.5	5.6	8.8	9.6	10.6
Mexico	718	1,595	1,341	1,563	2,663	1.8	3.4	2.5	2.9	4.2
Brazil	78	47	64	850	1,036	0.2	0.1	0.1	1.6	1.6
South Africa	1,597	1,060	792	809	733	3.9	2.3	1.5	1.5	1.1
China	16	32	100	320	622	0.0	0.1	0.2	0.6	1.0
India	219	378	728	652	544	0.5	0.8	1.4	1.2	0.9
Switzerland	85	91	121	142	144	0.4	0.4	0.5	0.5	0.5
<b>Total for all 10</b>	<b>39,334</b>	<b>45,298</b>	<b>51,444</b>	<b>51,842</b>	<b>62,155</b>	<b>96.5</b>	<b>97.3</b>	<b>97.6</b>	<b>97.6</b>	<b>98.2</b>
<b>Aircraft, spacecraft etc. - SITC 792</b>										
<b>Extra EU27</b>	<b>33,773</b>	<b>28,849</b>	<b>30,126</b>	<b>27,950</b>	<b>18,865</b>	<b>100.0</b>	<b>100.0</b>	<b>100.0</b>	<b>100.0</b>	<b>100.0</b>
United States	48,815	39,684	42,953	33,443	28,746	72.3	68.8	71.4	59.9	76.3
Canada	5,668	3,941	2,772	1,175	2,352	8.4	6.8	4.6	2.1	6.2
Qatar	234	805	219	406	1,119	0.3	1.4	0.4	0.7	3.0
Switzerland	2,797	3,096	1,824	2,254	759	4.1	5.4	3.0	4.0	2.0
Brazil	1,142	799	1,060	901	638	1.7	1.4	1.8	1.6	1.7
Saudi Arabia	852	366	401	884	448	1.3	0.6	0.7	1.6	1.2
Japan	304	262	403	275	294	0.5	0.5	0.7	0.5	0.8
Russia	221	325	561	627	253	0.3	0.6	0.9	1.1	0.7
Jamaica	1	141	322	683	232	0.0	0.2	0.5	1.2	0.6
China	553	139	342	1,601	187	0.8	0.2	0.6	2.9	0.5
<b>Total for all 10</b>	<b>60,587</b>	<b>49,560</b>	<b>50,858</b>	<b>42,250</b>	<b>35,028</b>	<b>89.7</b>	<b>85.9</b>	<b>84.5</b>	<b>75.7</b>	<b>93.0</b>
<b>Ships, boats etc. - SITC 793</b>										
<b>Extra EU27</b>	<b>8,353</b>	<b>12,010</b>	<b>11,082</b>	<b>12,621</b>	<b>16,262</b>	<b>100.0</b>	<b>100.0</b>	<b>100.0</b>	<b>100.0</b>	<b>100.0</b>
South Korea	4,843	5,414	4,543	4,220	9,468	29.0	22.5	20.5	16.7	29.1
Cayman Islands	1,572	2,693	3,543	2,663	3,189	9.4	11.2	16.0	10.5	9.8
China	422	1,538	861	1,271	2,559	2.5	6.4	3.9	5.0	7.9
Norway	979	1,692	1,532	2,227	2,192	5.9	7.0	6.9	8.8	6.7
Japan	1,151	2,527	1,002	692	1,775	6.9	10.5	4.5	2.8	5.5
Liberia	931	1,889	2,022	1,728	1,650	5.6	7.9	9.1	6.9	5.1
Bahamas	419	435	724	1,596	1,604	2.5	1.8	3.3	6.3	4.9
United States	695	759	1,011	1,199	1,493	4.2	3.2	4.6	4.8	4.6
Panama	665	493	313	876	1,272	4.0	2.1	1.4	3.5	3.9
Marshall Islands	265	504	1,112	1,832	1,252	1.6	2.1	5.0	7.3	3.8
<b>Total for all 10</b>	<b>11,941</b>	<b>17,943</b>	<b>16,662</b>	<b>18,304</b>	<b>26,454</b>	<b>71.5</b>	<b>74.7</b>	<b>75.2</b>	<b>72.6</b>	<b>81.4</b>

## MAIN EU27 TRADING PARTNERS OTHER MANUFACTURED GOODS

### EXPORTS

Ranking of EU27 main trading partners in 2006

Partner	Value (Mio ECU/euro)					Share (%)				
	2002	2003	2004	2005	2006	2002	2003	2004	2005	2006
<b>Papier, paperboard and articles thereof - SITC 64</b>										
<b>Extra EU27</b>	<b>15,091</b>	<b>15,128</b>	<b>16,143</b>	<b>16,391</b>	<b>18,263</b>	<b>100.0</b>	<b>100.0</b>	<b>100.0</b>	<b>100.0</b>	<b>100.0</b>
United States	2,417	2,372	2,494	2,396	2,461	16.0	15.7	15.5	14.6	13.5
Russia	1,128	1,197	1,366	1,634	2,002	7.5	7.9	8.5	10.0	11.0
Switzerland	1,666	1,590	1,605	1,581	1,665	11.0	10.5	9.9	9.6	9.1
Turkey	626	707	855	877	984	4.1	4.7	5.3	5.3	5.4
Norway	733	720	686	723	759	4.9	4.8	4.3	4.4	4.2
China	505	563	605	581	637	3.3	3.7	3.7	3.5	3.5
Ukraine	329	326	363	480	570	2.2	2.2	2.3	2.9	3.1
Australia	519	540	582	558	532	3.4	3.6	3.6	3.4	2.9
South Africa	247	251	287	330	372	1.6	1.7	1.8	2.0	2.0
Mexico	247	251	267	302	371	1.6	1.7	1.7	1.8	2.0
<b>Total for all 10</b>	<b>8,416</b>	<b>8,517</b>	<b>9,111</b>	<b>9,463</b>	<b>10,353</b>	<b>55.8</b>	<b>56.3</b>	<b>56.4</b>	<b>57.7</b>	<b>56.7</b>
<b>Non-metallic mineral manufactures - SITC 66</b>										
<b>Extra EU27</b>	<b>31,552</b>	<b>27,329</b>	<b>29,338</b>	<b>31,475</b>	<b>32,061</b>	<b>100.0</b>	<b>100.0</b>	<b>100.0</b>	<b>100.0</b>	<b>100.0</b>
United States	14,528	11,708	11,914	12,066	12,270	23.1	21.5	20.3	19.2	19.2
India	8,123	9,897	10,418	12,498	11,536	12.9	18.1	17.8	19.9	18.0
Israel	6,045	5,704	6,900	6,906	5,679	9.6	10.4	11.8	11.0	8.9
Switzerland	3,747	3,402	3,893	4,417	4,656	5.9	6.2	6.6	7.0	7.3
Hong Kong	3,035	2,523	2,717	2,929	3,337	4.8	4.6	4.6	4.7	5.2
United Arab Emirates	1,900	1,813	2,135	2,491	2,676	3.0	3.3	3.6	4.0	4.2
Russia	1,282	1,437	1,815	2,046	2,481	2.0	2.6	3.1	3.3	3.9
China	1,482	1,461	1,657	1,701	2,108	2.3	2.7	2.8	2.7	3.3
Japan	1,720	1,688	1,726	1,656	1,590	2.7	3.1	2.9	2.6	2.5
South Africa	661	1,294	1,288	1,557	1,570	1.0	2.4	2.2	2.5	2.4
<b>Total for all 10</b>	<b>42,523</b>	<b>40,928</b>	<b>44,464</b>	<b>48,267</b>	<b>47,902</b>	<b>67.5</b>	<b>74.9</b>	<b>75.8</b>	<b>76.7</b>	<b>74.8</b>
<b>Iron and steel - SITC 67</b>										
<b>Extra EU27</b>	<b>18,539</b>	<b>19,364</b>	<b>24,244</b>	<b>30,985</b>	<b>34,393</b>	<b>100.0</b>	<b>100.0</b>	<b>100.0</b>	<b>100.0</b>	<b>100.0</b>
United States	7,152	5,413	8,495	10,194	11,536	19.7	14.3	18.0	16.8	17.0
Turkey	2,006	2,806	3,388	4,265	4,670	6.0	7.9	7.9	8.1	7.9
China	2,092	3,717	3,523	4,898	5,317	6.0	10.1	7.4	8.0	7.7
Switzerland	2,782	3,016	3,894	4,129	4,816	7.5	7.8	8.0	6.7	7.0
Norway	1,862	1,564	1,984	2,891	2,924	5.0	4.0	4.1	4.7	4.3
Iran	835	1,408	1,866	2,409	2,613	2.4	3.8	3.9	3.9	3.8
Saudi Arabia	860	925	991	1,428	2,431	2.3	2.4	2.1	2.3	3.6
Russia	852	836	1,024	1,558	2,235	2.3	2.2	2.1	2.5	3.3
India	635	864	1,301	2,028	2,076	1.8	2.3	2.8	3.6	3.2
Mexico	1,246	1,057	1,431	1,974	2,083	3.4	2.7	3.0	3.2	3.0
<b>Total for all 10</b>	<b>20,321</b>	<b>21,607</b>	<b>27,897</b>	<b>35,774</b>	<b>40,700</b>	<b>56.4</b>	<b>57.6</b>	<b>59.4</b>	<b>59.7</b>	<b>60.8</b>
<b>Non-ferrous metals - SITC 68</b>										
<b>Extra EU27</b>	<b>9,700</b>	<b>9,209</b>	<b>11,312</b>	<b>13,513</b>	<b>17,800</b>	<b>100.0</b>	<b>100.0</b>	<b>100.0</b>	<b>100.0</b>	<b>100.0</b>
United States	5,003	4,371	5,636	6,937	9,064	25.8	23.8	25.0	25.9	25.7
Switzerland	2,903	2,342	2,712	3,105	4,272	15.0	12.7	12.0	11.5	12.0
China	765	997	1,601	2,025	3,062	4.0	5.5	7.1	7.5	8.6
Turkey	631	638	951	1,179	1,759	3.8	3.9	5.0	5.3	6.4
Japan	1,088	988	1,071	1,216	1,785	5.6	5.4	4.7	4.5	5.0
Russia	544	570	724	841	1,181	2.8	3.1	3.2	3.1	3.3
Norway	576	509	562	658	933	3.0	2.8	2.5	2.4	2.6
South Korea	456	516	672	743	832	2.4	2.8	3.0	2.8	2.4
Brazil	499	440	478	535	732	2.6	2.4	2.1	2.0	2.1
Taiwan	122	120	171	223	335	1.3	1.3	1.5	1.6	1.9
<b>Total for all 10</b>	<b>12,698</b>	<b>11,615</b>	<b>14,725</b>	<b>17,639</b>	<b>24,297</b>	<b>66.1</b>	<b>63.6</b>	<b>66.0</b>	<b>66.7</b>	<b>70.0</b>

# MAIN EU27 TRADING PARTNERS OTHER MANUFACTURED GOODS

3B

## IMPORTS

Ranking of EU27 main trading partners in 2006

Partner	Value (Mio ECU/euro)					Share (%)				
	2002	2003	2004	2005	2006	2002	2003	2004	2005	2006
<b>Papier, paperboard and articles thereof - SITC 64</b>										
<b>Extra EU27</b>	<b>6,374</b>	<b>6,098</b>	<b>6,126</b>	<b>6,371</b>	<b>6,478</b>	<b>100.0</b>	<b>100.0</b>	<b>100.0</b>	<b>100.0</b>	<b>100.0</b>
Switzerland	1,447	1,484	1,436	1,394	1,353	22.7	24.3	23.4	21.9	20.9
United States	1,184	1,056	1,006	1,093	1,071	18.6	17.3	16.4	17.2	16.5
Norway	936	825	962	940	931	14.7	13.5	15.7	14.7	14.4
China	366	408	491	629	781	5.7	6.7	8.0	9.9	12.1
Russia	399	368	350	356	378	6.3	6.0	5.7	5.6	5.8
Canada	512	431	405	433	344	8.0	7.1	6.6	6.8	5.3
Brazil	210	221	218	241	236	3.3	3.6	3.6	3.8	3.6
Turkey	134	126	131	157	201	2.1	2.1	2.1	2.5	3.1
Japan	180	172	159	165	152	2.8	2.8	2.6	2.6	2.3
South Africa	174	163	141	119	134	2.7	2.7	2.3	1.9	2.1
<b>Total for all 10</b>	<b>5,542</b>	<b>5,254</b>	<b>5,298</b>	<b>5,526</b>	<b>5,580</b>	<b>86.9</b>	<b>86.2</b>	<b>86.5</b>	<b>86.7</b>	<b>86.1</b>
<b>Non-metallic mineral manufactures - SITC 66</b>										
<b>Extra EU27</b>	<b>22,601</b>	<b>19,114</b>	<b>21,679</b>	<b>24,748</b>	<b>25,182</b>	<b>100.0</b>	<b>100.0</b>	<b>100.0</b>	<b>100.0</b>	<b>100.0</b>
China	3,258	3,574	4,507	6,410	7,888	7.2	9.4	10.5	13.1	15.8
South Africa	2,641	3,864	3,639	4,063	4,757	5.8	10.1	8.4	8.2	9.4
India	3,007	2,810	3,243	3,577	3,826	6.7	7.4	7.5	7.2	7.6
United States	5,178	2,900	3,063	3,223	3,793	11.5	7.6	7.1	6.5	7.5
Botswana	473	2,885	3,648	4,645	3,341	1.0	7.5	8.4	9.4	6.6
Israel	3,509	2,704	3,219	3,889	3,196	7.8	7.1	7.4	7.9	6.3
Russia	1,281	2,196	2,754	3,189	3,044	2.8	5.8	6.4	6.5	6.1
United Arab Emirates	667	1,462	1,964	2,232	2,459	1.5	3.8	4.5	4.5	4.9
Canada	699	2,250	2,551	2,279	2,387	1.5	5.9	5.9	4.6	4.7
Switzerland	2,098	1,923	2,331	2,579	1,995	4.6	5.0	5.4	5.2	4.0
<b>Total for all 10</b>	<b>22,813</b>	<b>26,569</b>	<b>30,921</b>	<b>36,086</b>	<b>36,686</b>	<b>50.5</b>	<b>69.6</b>	<b>71.4</b>	<b>73.1</b>	<b>73.1</b>
<b>Iron and steel - SITC 67</b>										
<b>Extra EU27</b>	<b>11,221</b>	<b>12,755</b>	<b>19,323</b>	<b>22,392</b>	<b>30,163</b>	<b>100.0</b>	<b>100.0</b>	<b>100.0</b>	<b>100.0</b>	<b>100.0</b>
Russia	3,492	4,053	6,640	8,259	9,329	15.8	16.2	17.4	18.6	15.7
China	648	828	1,725	2,865	8,001	2.9	3.3	4.5	6.5	13.3
Ukraine	1,851	2,039	4,378	4,703	5,746	9.2	8.9	12.4	11.4	10.5
Turkey	1,418	1,920	3,283	2,714	3,936	6.4	7.7	8.8	6.5	7.0
South Africa	1,567	1,857	2,983	3,238	3,453	7.0	7.3	7.8	7.3	5.7
India	439	649	1,564	1,657	2,563	2.0	2.5	4.1	3.7	4.3
Brazil	1,122	1,518	1,591	2,117	2,519	5.0	6.0	4.1	4.7	4.2
Switzerland	1,595	1,604	1,946	2,058	2,278	7.1	6.3	5.0	4.6	3.8
Norway	1,543	1,541	2,172	2,045	1,957	6.9	6.1	5.6	4.6	3.3
United States	1,265	1,527	1,266	1,859	1,936	5.6	6.0	3.3	4.2	3.2
<b>Total for all 10</b>	<b>14,940</b>	<b>17,537</b>	<b>27,547</b>	<b>31,515</b>	<b>41,719</b>	<b>68.0</b>	<b>70.2</b>	<b>72.9</b>	<b>72.1</b>	<b>70.9</b>
<b>Non-ferrous metals - SITC 68</b>										
<b>Extra EU27</b>	<b>18,901</b>	<b>18,425</b>	<b>22,431</b>	<b>25,104</b>	<b>41,894</b>	<b>100.0</b>	<b>100.0</b>	<b>100.0</b>	<b>100.0</b>	<b>100.0</b>
Russia	7,123	7,880	9,585	9,025	13,427	18.9	21.4	21.5	18.1	16.2
Chile	3,624	3,684	5,978	6,149	12,396	9.6	10.0	13.3	12.2	14.8
Norway	5,738	5,869	6,615	7,208	10,286	15.2	15.9	14.7	14.4	12.3
United States	3,223	2,718	2,895	3,352	4,878	8.5	7.4	6.5	6.7	5.8
South Africa	1,695	1,481	1,866	2,231	3,605	4.5	4.0	4.2	4.4	4.3
China	793	984	1,449	1,746	3,215	2.1	2.7	3.2	3.5	3.9
Switzerland	2,328	2,172	2,331	2,151	2,740	6.2	5.9	5.2	4.3	3.3
Kazakhstan	826	421	646	1,141	2,623	2.2	1.1	1.4	2.3	3.2
Brazil	839	908	1,283	1,092	2,295	2.2	2.5	2.9	2.2	2.7
Mozambique	464	484	733	883	1,120	2.5	2.6	3.3	3.5	2.7
<b>Total for all 10</b>	<b>26,972</b>	<b>27,005</b>	<b>33,902</b>	<b>35,645</b>	<b>57,708</b>	<b>71.8</b>	<b>73.6</b>	<b>76.2</b>	<b>71.6</b>	<b>69.1</b>

# MAIN EU27 TRADING PARTNERS OTHER MANUFACTURED GOODS

## EXPORTS

Ranking of EU27 main trading partners in 2006

Partner	Value (Mio ECU/euro)					Share (%)				
	2002	2003	2004	2005	2006	2002	2003	2004	2005	2006
<b>Textile yarn, fabrics and related products - SITC 65</b>										
<b>Extra EU27</b>	<b>17,180</b>	<b>16,178</b>	<b>16,878</b>	<b>16,441</b>	<b>17,187</b>	<b>100.0</b>	<b>100.0</b>	<b>100.0</b>	<b>100.0</b>	<b>100.0</b>
United States	2,850	2,523	2,642	2,575	2,537	16.6	15.6	15.7	15.7	14.8
Tunisia	1,508	1,423	1,404	1,282	1,307	8.8	8.8	8.3	7.8	7.6
Turkey	1,269	1,219	1,463	1,312	1,262	7.4	7.5	8.7	8.0	7.3
Morocco	1,364	1,299	1,262	1,184	1,233	7.9	8.0	7.5	7.2	7.2
Switzerland	1,104	1,054	1,097	1,084	1,184	6.4	6.5	6.5	6.6	6.9
Hong Kong	895	878	941	932	948	5.2	5.4	5.6	5.7	5.5
Russia	583	597	659	766	946	3.4	3.7	3.9	4.7	5.5
China	373	400	463	528	649	2.2	2.5	2.7	3.2	3.8
Japan	643	619	598	584	572	3.7	3.8	3.5	3.6	3.3
Ukraine	452	475	525	548	567	2.6	2.9	3.1	3.3	3.3
<b>Total for all 10</b>	<b>11,040</b>	<b>10,488</b>	<b>11,054</b>	<b>10,794</b>	<b>11,207</b>	<b>64.3</b>	<b>64.8</b>	<b>65.5</b>	<b>65.7</b>	<b>65.2</b>
<b>Clothing and clothing accessories - SITC 84</b>										
<b>Extra EU27</b>	<b>15,263</b>	<b>14,401</b>	<b>14,600</b>	<b>15,396</b>	<b>16,751</b>	<b>100.0</b>	<b>100.0</b>	<b>100.0</b>	<b>100.0</b>	<b>100.0</b>
Switzerland	5,217	5,290	5,313	5,479	5,756	17.2	18.5	18.3	17.9	17.4
Russia	2,562	2,572	3,080	3,876	5,045	8.4	8.9	10.6	12.6	15.1
United States	5,594	4,975	4,756	4,639	4,516	18.9	17.8	16.7	15.3	13.7
Japan	3,110	2,879	2,708	2,724	2,697	10.2	10.0	9.3	8.8	8.1
Norway	1,550	1,438	1,405	1,474	1,429	5.1	5.0	4.8	4.8	4.3
Hong Kong	1,187	1,050	1,090	1,220	1,307	3.9	3.6	3.7	4.0	3.9
Ukraine	490	461	550	660	885	1.6	1.6	1.9	2.1	2.6
United Arab Emirates	475	505	754	668	876	1.6	1.8	2.6	2.2	2.6
Turkey	470	549	652	668	840	1.6	2.0	2.3	2.3	2.6
South Korea	357	347	285	323	378	2.3	2.4	1.9	2.1	2.3
<b>Total for all 10</b>	<b>21,792</b>	<b>20,796</b>	<b>21,355</b>	<b>22,411</b>	<b>24,398</b>	<b>70.8</b>	<b>71.6</b>	<b>72.2</b>	<b>72.2</b>	<b>72.4</b>
<b>Professional, scientific, controlling material - SITC 87</b>										
<b>Extra EU27</b>	<b>25,679</b>	<b>25,320</b>	<b>28,876</b>	<b>31,109</b>	<b>33,455</b>	<b>100.0</b>	<b>100.0</b>	<b>100.0</b>	<b>100.0</b>	<b>100.0</b>
United States	17,134	16,692	19,541	20,222	19,548	33.4	33.0	33.8	32.5	29.2
Japan	4,029	3,764	4,368	4,809	5,043	7.8	7.4	7.6	7.7	7.5
China	2,169	2,652	3,134	3,442	4,215	4.2	5.2	5.4	5.5	6.3
Switzerland	2,995	2,999	3,115	3,333	3,589	5.8	5.9	5.4	5.4	5.4
Russia	1,306	1,495	1,745	2,029	2,767	2.5	3.0	3.0	3.3	4.1
South Korea	1,599	1,545	1,752	2,289	2,402	3.1	3.1	3.0	3.7	3.6
Turkey	1,027	1,105	1,538	1,849	1,962	2.0	2.2	2.7	3.0	2.9
Norway	1,474	1,404	1,709	1,682	1,922	2.9	2.8	3.0	2.7	2.9
Singapore	1,227	1,366	1,383	1,370	1,739	2.4	2.7	2.4	2.2	2.6
India	882	914	1,049	1,376	1,729	1.7	1.8	1.8	2.2	2.6
<b>Total for all 10</b>	<b>33,841</b>	<b>33,938</b>	<b>39,334</b>	<b>42,400</b>	<b>44,915</b>	<b>65.9</b>	<b>67.0</b>	<b>68.1</b>	<b>68.2</b>	<b>67.2</b>
<b>Photogr. apparatus, optical goods, clocks - SITC 88</b>										
<b>Extra EU27</b>	<b>9,876</b>	<b>9,063</b>	<b>9,920</b>	<b>10,195</b>	<b>11,666</b>	<b>100.0</b>	<b>100.0</b>	<b>100.0</b>	<b>100.0</b>	<b>100.0</b>
United States	6,155	5,280	4,708	5,140	6,020	31.2	29.2	23.8	25.2	25.8
South Korea	1,060	1,243	1,415	2,342	2,773	5.4	6.9	7.1	11.5	11.9
Switzerland	2,161	2,037	2,205	2,183	2,298	10.9	11.2	11.1	10.7	9.9
Japan	1,302	1,625	1,796	2,056	2,142	6.6	9.0	9.1	10.1	9.2
Taiwan	1,129	591	1,713	1,174	1,735	5.7	3.3	8.6	5.8	7.4
Hong Kong	1,006	889	839	835	873	5.1	4.9	4.2	4.1	3.7
China	522	374	809	627	816	2.6	2.1	4.1	3.1	3.5
Russia	503	566	626	574	701	2.6	3.1	3.2	2.8	3.0
Singapore	526	347	744	549	637	2.7	1.9	3.7	2.7	2.7
Turkey	330	351	411	436	445	1.7	2.0	2.1	2.1	1.9
<b>Total for all 10</b>	<b>14,693</b>	<b>13,303</b>	<b>15,266</b>	<b>15,918</b>	<b>18,439</b>	<b>74.5</b>	<b>73.4</b>	<b>77.0</b>	<b>78.1</b>	<b>79.1</b>



# MAIN EU27 TRADING PARTNERS OTHER MANUFACTURED GOODS

**3B**

## IMPORTS

Ranking of EU27 main trading partners in 2006

Partner	Value (Mio ECU/euro)					Share (%)				
	2002	2003	2004	2005	2006	2002	2003	2004	2005	2006
<b>Textile yarn, fabrics and related products - SITC 65</b>										
<b>Extra EU27</b>	<b>16,935</b>	<b>16,296</b>	<b>16,959</b>	<b>17,328</b>	<b>19,082</b>	<b>100.0</b>	<b>100.0</b>	<b>100.0</b>	<b>100.0</b>	<b>100.0</b>
China	2,467	2,738	3,232	4,054	4,882	14.6	16.8	19.1	23.4	25.6
Turkey	2,644	2,806	3,098	3,245	3,589	15.6	17.2	18.3	18.7	18.8
India	1,840	1,792	1,960	2,009	2,179	10.9	11.0	11.6	11.6	11.4
Pakistan	1,241	1,276	1,406	1,237	1,388	7.3	7.8	8.3	7.1	7.3
United States	1,238	1,012	863	883	982	7.3	6.2	5.1	5.1	5.1
Switzerland	1,156	1,076	990	910	923	6.8	6.6	5.8	5.3	4.8
South Korea	1,014	862	742	685	619	6.0	5.3	4.4	4.0	3.2
Japan	646	529	500	461	474	3.8	3.2	2.9	2.7	2.5
Indonesia	592	471	421	379	424	3.5	2.9	2.5	2.2	2.2
Taiwan	573	468	390	378	359	3.4	2.9	2.3	2.2	1.9
<b>Total for all 10</b>	<b>13,411</b>	<b>13,030</b>	<b>13,601</b>	<b>14,242</b>	<b>15,818</b>	<b>79.2</b>	<b>80.0</b>	<b>80.2</b>	<b>82.2</b>	<b>82.9</b>
<b>Clothing and clothing accessories - SITC 84</b>										
<b>Extra EU27</b>	<b>45,600</b>	<b>45,771</b>	<b>48,283</b>	<b>52,778</b>	<b>59,283</b>	<b>100.0</b>	<b>100.0</b>	<b>100.0</b>	<b>100.0</b>	<b>100.0</b>
China	21,859	23,290	25,902	37,177	41,383	24.0	25.5	26.9	35.3	35.0
Turkey	14,460	15,391	15,832	16,449	16,738	15.9	16.9	16.5	15.7	14.2
Bangladesh	5,494	6,231	7,445	7,079	9,237	6.0	6.8	7.7	6.7	7.8
India	5,487	5,492	5,633	7,133	8,273	6.0	6.0	5.8	6.8	7.0
Hong Kong	4,807	4,341	4,053	3,530	5,117	5.3	4.7	4.2	3.3	4.3
Tunisia	5,863	5,525	5,243	4,960	4,977	6.4	6.0	5.4	4.7	4.2
Morocco	5,287	5,040	4,904	4,577	4,776	5.8	5.5	5.1	4.3	4.0
Indonesia	3,066	2,809	2,766	2,490	2,922	3.4	3.1	2.9	2.4	2.5
Pakistan	978	1,026	1,120	990	1,114	2.1	2.2	2.3	1.9	1.9
Vietnam	726	549	660	717	1,071	1.6	1.2	1.4	1.4	1.8
<b>Total for all 10</b>	<b>72,749</b>	<b>74,578</b>	<b>78,527</b>	<b>89,853</b>	<b>100,398</b>	<b>76.6</b>	<b>78.0</b>	<b>78.2</b>	<b>82.5</b>	<b>82.7</b>
<b>Professional, scientific, controlling material - SITC 87</b>										
<b>Extra EU27</b>	<b>22,062</b>	<b>20,606</b>	<b>21,939</b>	<b>24,654</b>	<b>27,597</b>	<b>100.0</b>	<b>100.0</b>	<b>100.0</b>	<b>100.0</b>	<b>100.0</b>
United States	23,693	20,950	21,385	22,228	24,171	53.9	51.0	48.9	45.2	43.9
Japan	5,154	5,427	5,589	5,607	5,839	11.7	13.2	12.8	11.4	10.6
Switzerland	4,252	4,238	4,528	4,784	5,223	9.7	10.3	10.4	9.7	9.5
China	2,179	2,188	2,564	3,519	4,200	5.0	5.3	5.9	7.2	7.7
South Korea	405	398	571	1,280	2,423	0.9	1.0	1.3	2.6	4.4
Mexico	427	639	936	2,164	2,380	1.0	1.6	2.1	4.4	4.3
Taiwan	510	510	682	1,415	1,606	1.2	1.2	1.6	2.9	2.9
Canada	892	902	873	986	1,075	2.0	2.2	2.0	2.0	2.0
Norway	902	804	953	932	1,035	2.0	2.0	2.2	1.9	1.9
Malaysia	608	566	677	703	977	1.4	1.4	1.5	1.4	1.8
<b>Total for all 10</b>	<b>39,021</b>	<b>36,622</b>	<b>38,759</b>	<b>43,619</b>	<b>48,928</b>	<b>88.8</b>	<b>89.2</b>	<b>88.6</b>	<b>88.8</b>	<b>89.0</b>
<b>Photogr. apparatus, optical goods, clocks - SITC 88</b>										
<b>Extra EU27</b>	<b>10,945</b>	<b>9,624</b>	<b>9,486</b>	<b>9,455</b>	<b>10,230</b>	<b>100.0</b>	<b>100.0</b>	<b>100.0</b>	<b>100.0</b>	<b>100.0</b>
Switzerland	5,894	5,204	5,404	5,782	6,289	27.0	27.1	28.5	30.6	30.8
China	4,117	3,841	3,773	3,875	4,472	18.8	20.0	19.9	20.6	21.9
Japan	4,264	3,826	3,653	3,187	3,291	19.5	19.9	19.3	16.9	16.1
United States	3,553	2,876	2,969	2,792	2,981	16.3	15.0	15.7	14.8	14.6
Hong Kong	993	859	909	1,018	1,012	4.5	4.5	4.8	5.4	5.0
Thailand	522	508	506	452	532	2.4	2.6	2.7	2.4	2.6
South Korea	262	225	310	334	338	1.2	1.2	1.6	1.8	1.7
Taiwan	433	315	273	266	262	2.0	1.6	1.4	1.4	1.3
Singapore	101	82	84	114	159	0.5	0.4	0.4	0.6	0.8
Philippines	137	107	90	113	135	0.6	0.6	0.5	0.6	0.7
<b>Total for all 10</b>	<b>20,276</b>	<b>17,844</b>	<b>17,973</b>	<b>17,934</b>	<b>19,470</b>	<b>92.8</b>	<b>92.9</b>	<b>95.0</b>	<b>95.1</b>	<b>95.4</b>

**EXTRA - EU25 TRADE INDICES BY PRODUCT**  
2000 = 100

SITC rev. 3

Year	TOTAL 0-9	Food, beverages and tobacco 0+1	Crude materials 2+4	Energy 3	Manufactured products 5+6+7+8	Chemicals 5	Machinery and transport equipment 7	Other manufactured products 6+8
------	--------------	---------------------------------------	---------------------------	-------------	-------------------------------------	----------------	--	---------------------------------------

**EXPORTS**  
Value

2002	104.9	107.0	107.6	98.4	105.7	119.1	102.3	105.5
2003	102.7	105.0	106.5	106.0	103.4	119.3	100.4	101.2
2004	112.6	105.5	123.4	135.1	113.6	129.3	110.9	111.2
2005	124.6	113.8	141.8	194.8	123.8	140.0	121.7	120.2
<b>2006</b>	138.1	127.9	171.5	260.3	136.0	157.4	132.2	133.5

Volume

2002	104.5	102.9	110.0	109.0	105.1	123.7	100.7	103.9
2003	106.3	105.6	112.8	118.0	106.9	132.5	102.2	102.6
2004	116.8	107.3	125.5	136.3	118.2	147.4	114.2	111.2
2005	125.0	114.0	137.1	148.5	125.8	155.2	123.8	115.5
<b>2006</b>	133.7	123.0	149.3	162.9	135.1	169.6	132.9	123.2

Unit Value

2002	100.4	104.0	97.8	90.3	100.6	96.3	101.6	101.5
2003	96.6	99.4	94.4	89.8	96.7	90.0	98.2	98.6
2004	96.4	98.3	98.3	99.1	96.1	87.7	97.1	100.0
2005	99.7	99.8	103.4	131.2	98.4	90.2	98.3	104.1
<b>2006</b>	103.3	104.0	114.9	159.8	100.7	92.8	99.5	108.4

**IMPORTS**  
Value

2002	95.0	108.8	95.2	101.2	95.3	116.1	89.1	99.2
2003	95.2	107.7	92.8	112.3	94.3	116.1	89.0	98.4
2004	104.5	111.4	105.1	134.6	103.2	128.2	97.0	108.3
2005	118.9	120.0	114.7	197.0	112.0	139.8	104.2	119.3
<b>2006</b>	136.9	130.1	138.8	251.2	126.2	158.3	114.1	140.0

Volume

2002	98.8	111.8	100.6	114.7	97.0	118.8	90.5	101.4
2003	103.7	117.8	101.6	126.5	102.3	124.0	96.7	107.2
2004	111.2	122.7	106.6	133.1	112.5	137.6	107.3	116.6
2005	116.1	127.3	110.2	141.9	119.9	144.4	115.0	124.4
<b>2006</b>	123.3	133.0	122.4	149.1	130.0	158.6	123.7	136.3

Unit Value

2002	96.2	97.3	94.6	88.2	98.2	97.7	98.5	97.8
2003	91.8	91.4	91.3	88.8	92.2	93.6	92.0	91.8
2004	94.0	90.8	98.6	101.1	91.7	93.2	90.4	92.9
2005	102.4	94.3	104.1	138.8	93.4	96.8	90.6	95.9
<b>2006</b>	111.0	97.8	113.4	168.5	97.1	99.8	92.2	102.7

TET00001 - TET00028

**EXTRA - EU25 TRADE INDICES BY PRODUCT**  
2000 = 100

3C

SITC rev. 3

Year	TOTAL 0-9	Food, beverages and tobacco 0+1	Crude materials 2+4	Energy 3	Manufactured products 5+6+7+8	Chemicals 5	Machinery and transport equipment 7	Other manufactured products 6+8
<b>Cover Rate (1)</b>								
2002	110.4	98.4	113.0	97.3	111.0	102.6	114.8	106.3
2003	107.9	97.5	114.8	94.3	109.6	102.7	112.8	102.8
2004	107.7	94.7	117.4	100.4	110.1	100.8	114.3	102.7
2005	104.8	94.8	123.6	98.9	110.5	100.2	116.8	100.8
<b>2006</b>	100.9	98.3	123.6	103.6	107.8	99.4	115.9	95.4
<b>Volume Ratio (2)</b>								
2002	105.8	92.0	109.3	95.0	108.4	104.1	111.3	102.5
2003	102.5	89.6	111.0	93.3	104.5	106.9	105.7	95.7
2004	105.0	87.4	117.7	102.4	105.1	107.1	106.4	95.4
2005	107.7	89.6	124.4	104.7	104.9	107.5	107.7	92.8
<b>2006</b>	108.4	92.5	122.0	109.3	103.9	106.9	107.4	90.4
<b>Terms of Trade (3)</b>								
2002	104.4	106.9	103.4	102.4	102.4	98.6	103.1	103.8
2003	105.2	108.8	103.4	101.1	104.9	96.2	106.7	107.4
2004	102.6	108.3	99.7	98.0	104.8	94.1	107.4	107.6
2005	97.4	105.8	99.3	94.5	105.4	93.2	108.5	108.6
<b>2006</b>	93.1	106.3	101.3	94.8	103.7	93.0	107.9	105.6

TET00001 - TET00028

(1) Cover rate is the export value index divided by the import value index.

(2) Volume ratio is the export volume index divided by the import volume index.

(3) Terms of trade is the unit value export index divided by the unit value import index.

**EXTRA - EU27 TRADE INDICES BY PRODUCT**  
2000 = 100

SITC rev. 3

Year	TOTAL 0-9	Food, beverages and tobacco 0+1	Crude materials 2+4	Energy 3	Manufactured products 5+6+7+8	Chemicals 5	Machinery and transport equipment 7	Other manufactured products 6+8
<b>EXPORTS</b>								
<b>Value</b>								
2002	104.6	107.0	106.8	98.6	105.4	118.7	102.1	104.9
2003	102.0	104.6	106.5	107.0	102.7	118.9	99.8	100.2
2004	111.8	105.3	124.4	137.3	112.6	128.9	109.8	110.2
2005	123.6	113.3	142.0	201.7	122.6	139.4	120.4	119.3
<b>2006</b>	136.8	127.4	171.9	270.8	134.4	156.2	130.3	132.2
<b>Volume</b>								
2002	104.3	103.0	109.4	109.6	104.8	123.4	100.5	103.5
2003	105.8	105.3	113.2	119.5	106.3	132.4	101.7	101.9
2004	116.1	107.3	125.9	139.1	117.3	147.1	113.2	110.3
2005	124.0	113.8	136.4	154.2	124.7	154.7	122.5	114.5
<b>2006</b>	132.3	122.7	148.8	169.8	133.5	168.5	131.0	121.7
<b>Unit Value</b>								
2002	100.3	103.9	97.6	90.0	100.6	96.2	101.6	101.4
2003	96.4	99.3	94.1	89.5	96.6	89.8	98.1	98.3
2004	96.3	98.1	98.8	98.7	96.0	87.6	97.0	99.9
2005	99.7	99.6	104.1	130.8	98.3	90.1	98.3	104.2
<b>2006</b>	103.4	103.8	115.5	159.5	100.7	92.7	99.5	108.6
<b>IMPORTS</b>								
<b>Value</b>								
2002	94.9	108.6	95.5	101.3	95.0	116.3	89.1	98.5
2003	95.0	107.9	93.4	112.5	93.9	116.4	88.9	97.6
2004	104.5	111.8	106.3	134.8	102.8	128.7	96.9	107.5
2005	119.0	120.5	116.7	197.2	111.9	140.5	104.2	119.1
<b>2006</b>	137.2	130.8	141.4	251.7	126.2	159.4	113.9	140.0
<b>Volume</b>								
2002	98.7	111.7	101.2	114.7	96.9	119.0	90.5	101.0
2003	103.7	118.2	102.5	126.7	102.2	124.4	96.7	106.9
2004	111.4	123.4	107.8	133.3	112.5	138.2	107.3	116.6
2005	116.2	127.9	111.9	142.0	120.3	145.3	115.1	125.2
<b>2006</b>	123.6	133.7	124.4	149.3	130.6	159.7	123.8	137.7
<b>Unit Value</b>								
2002	96.1	97.2	94.4	88.3	98.0	97.7	98.5	97.5
2003	91.6	91.3	91.1	88.8	91.9	93.6	91.9	91.3
2004	93.8	90.6	98.6	101.1	91.4	93.1	90.3	92.2
2005	102.4	94.2	104.3	138.9	93.0	96.7	90.5	95.1
<b>2006</b>	111.0	97.8	113.7	168.6	96.6	99.8	92.0	101.7

TET00001 - TET00028

**EXTRA - EU27 TRADE INDICES BY PRODUCT**  
2000 = 100

3C

SITC rev. 3

Year	TOTAL 0-9	Food, beverages and tobacco 0+1	Crude materials 2+4	Energy 3	Manufactured products 5+6+7+8	Chemicals 5	Machinery and transport equipment 7	Other manufactured products 6+8
<b>Cover Rate (1)</b>								
2002	110.3	98.6	111.8	97.4	111.0	102.1	114.5	106.6
2003	107.4	96.9	114.1	95.1	109.3	102.1	112.3	102.6
2004	107.0	94.2	117.0	101.9	109.5	100.2	113.3	102.5
2005	103.9	94.1	121.7	102.3	109.6	99.2	115.6	100.2
2006	99.7	97.4	121.5	107.6	106.6	98.0	114.4	94.4
<b>Volume Ratio (2)</b>								
2002	105.7	92.2	108.1	95.6	108.2	103.7	111.0	102.5
2003	102.0	89.1	110.4	94.3	104.0	106.4	105.2	95.3
2004	104.2	87.0	116.8	104.4	104.3	106.4	105.5	94.6
2005	106.7	89.0	121.9	108.6	103.7	106.5	106.4	91.5
2006	107.0	91.8	119.6	113.7	102.2	105.5	105.8	88.4
<b>Terms of Trade (3)</b>								
2002	104.4	106.9	103.4	101.9	102.7	98.5	103.1	104.0
2003	105.2	108.8	103.3	100.8	105.1	95.9	106.7	107.7
2004	102.7	108.3	100.2	97.6	105.0	94.1	107.4	108.4
2005	97.4	105.7	99.8	94.2	105.7	93.2	108.6	109.6
2006	93.2	106.1	101.6	94.6	104.2	92.9	108.2	106.8

TET00001 - TET00028

(1) Cover rate is the export value index divided by the import value index.

(2) Volume ratio is the export volume index divided by the import volume index.

(3) Terms of trade is the unit value export index divided by the unit value import index.



## Intra-EU trade by product

## EXPORTS / DISPATCHES

Product list SITC rev. 3	Value (Mio ECU/Euro)					Annual variation (%)					% of total	
	2002	2003	2004	2005	2006	02/01	03/02	04/03	05/04	06/05	2002	2006
<b>0-9 TOTAL</b>	<b>1,864,996</b>	<b>1,878,545</b>	<b>2,028,426</b>	<b>2,164,205</b>	<b>2,433,235</b>	<b>1.2</b>	<b>0.7</b>	<b>8.0</b>	<b>6.7</b>	<b>12.4</b>	<b>100.0</b>	<b>100.0</b>
<b>0 Food and live animals</b>	<b>135,660</b>	<b>140,776</b>	<b>148,019</b>	<b>158,825</b>	<b>170,026</b>	<b>2.7</b>	<b>3.8</b>	<b>5.1</b>	<b>7.3</b>	<b>7.1</b>	<b>7.3</b>	<b>7.0</b>
00 Live animals	4,088	4,226	4,501	5,111	5,553	10.7	3.4	6.5	13.6	8.6	0.2	0.2
01 Meat and meat preparations	21,093	21,844	23,653	25,983	28,158	0.3	3.6	8.3	9.9	8.4	1.1	1.2
02 Dairy products and bird's eggs	17,485	19,375	20,300	21,101	22,297	-5.3	10.8	4.8	3.9	5.7	0.9	0.9
03 Fish, crustaceans, molluscs	11,132	11,218	11,679	12,779	14,068	0.3	0.8	4.1	9.4	10.1	0.6	0.6
04 Cereals and cereal preparations	15,158	15,531	16,526	17,303	18,264	3.9	2.5	6.4	4.7	5.6	0.8	0.8
05 Vegetables and fruit	32,590	34,469	33,871	35,944	38,788	4.4	5.8	-1.7	6.1	7.9	1.7	1.6
06 Sugars, sugar preparations, honey	4,981	4,973	5,547	5,871	6,120	12.0	-0.2	11.5	5.8	4.3	0.3	0.3
07 Coffee, tea, cocoa, spices	9,063	9,504	9,988	10,861	11,863	9.2	4.9	5.1	8.7	9.2	0.5	0.5
08 Feeding stuff for animals	7,463	7,380	7,976	8,113	8,739	5.4	-1.1	8.1	1.7	7.7	0.4	0.4
<b>1 Beverages and tobacco</b>	<b>25,478</b>	<b>25,492</b>	<b>26,032</b>	<b>26,967</b>	<b>28,389</b>	<b>6.3</b>	<b>0.1</b>	<b>2.1</b>	<b>3.6</b>	<b>5.3</b>	<b>1.4</b>	<b>1.2</b>
11 Beverages	17,182	17,809	18,247	18,592	20,082	5.9	3.7	2.5	1.9	8.0	0.9	0.8
12 Tobacco	8,038	7,460	7,350	7,839	7,773	10.5	-7.2	-1.5	6.6	-0.8	0.4	0.3
<b>2 Crude materials, except fuels</b>	<b>47,381</b>	<b>48,493</b>	<b>55,458</b>	<b>58,579</b>	<b>69,914</b>	<b>1.8</b>	<b>2.3</b>	<b>14.4</b>	<b>5.6</b>	<b>19.3</b>	<b>2.5</b>	<b>2.9</b>
21 Hides and skins, raw	1,835	1,520	1,327	1,360	1,638	-4.6	-17.1	-12.7	2.5	20.5	0.1	0.1
22 Oils, seeds and oleaginous fruits	1,809	1,847	2,092	1,928	1,992	3.3	2.1	13.3	-7.8	3.3	0.1	0.1
23 Crude rubber	2,112	2,111	2,447	2,967	3,510	1.7	-0.1	16.0	21.2	18.3	0.1	0.1
24 Cork and wood	8,774	9,218	9,510	9,931	11,282	3.0	5.1	3.2	4.4	13.6	0.5	0.5
25 Pulp and waste paper	4,904	4,963	5,240	5,186	5,947	-1.9	1.2	5.6	-1.0	14.7	0.3	0.2
26 Textile fibres and their wastes	3,129	3,109	2,752	2,914	2,942	-0.5	-0.6	-11.5	5.9	1.0	0.2	0.1
27 Crude fertilizers	4,178	4,165	4,508	4,520	4,944	2.6	-0.3	8.2	0.3	9.4	0.2	0.2
28 Metalliferous ores and metal scrap	8,953	9,705	14,998	16,212	23,803	0.9	8.4	54.5	8.1	46.8	0.5	1.0
<b>3 Fuel products</b>	<b>74,431</b>	<b>79,329</b>	<b>88,296</b>	<b>127,643</b>	<b>153,453</b>	<b>0.0</b>	<b>6.6</b>	<b>11.3</b>	<b>44.6</b>	<b>20.2</b>	<b>4.0</b>	<b>6.3</b>
32 Coal, coke and briquettes	3,282	3,042	4,772	4,951	5,275	-5.8	-7.3	56.9	3.7	6.6	0.2	0.2
33 Petroleum and petroleum products	52,384	53,417	63,493	81,954	107,075	-4.4	2.0	18.9	29.1	30.7	2.8	4.4
34 Gas, natural and manufactured	10,955	12,729	7,957	14,451	17,350	1.8	16.2	-37.5	81.6	20.1	0.6	0.7
35 Electric current	5,763	7,243	8,395	9,685	10,009	17.8	25.7	15.9	15.4	3.3	0.3	0.4
<b>4 Oil, fats and waxes</b>	<b>6,288</b>	<b>6,427</b>	<b>6,996</b>	<b>7,567</b>	<b>8,804</b>	<b>15.5</b>	<b>2.2</b>	<b>8.9</b>	<b>8.2</b>	<b>16.3</b>	<b>0.3</b>	<b>0.4</b>
41 Animal oils and fats	491	541	668	581	655	16.7	10.4	23.4	-13.0	12.7	0.0	0.0
42 Fixed vegetable fats and oils	4,385	4,421	4,721	5,351	6,329	17.4	0.8	6.8	13.3	18.3	0.2	0.3
43 Animal or vegetable oils and fats, waxes	1,300	1,359	1,456	1,450	1,551	17.0	4.5	7.2	-0.4	7.0	0.1	0.1
<b>5 Chemical products</b>	<b>258,392</b>	<b>265,327</b>	<b>291,379</b>	<b>321,711</b>	<b>353,617</b>	<b>8.9</b>	<b>2.7</b>	<b>9.8</b>	<b>10.4</b>	<b>9.9</b>	<b>13.9</b>	<b>14.5</b>
51 Organic chemicals	48,764	48,049	54,434	62,382	67,693	4.0	-1.5	13.3	14.6	8.5	2.6	2.8
52 Inorganic chemicals	9,892	9,759	10,758	11,247	13,004	-10.5	-1.3	10.2	4.5	15.6	0.5	0.5
53 Tanning and colouring materials	13,406	13,500	14,057	14,562	15,550	3.4	0.7	4.1	3.6	6.8	0.7	0.6
54 Medicinal and pharmaceutical products	75,045	79,954	88,227	95,849	103,864	31.4	6.5	10.3	8.6	8.4	4.0	4.3
55 Essential oils, perfume mat., cosmetics	23,603	24,828	25,507	26,739	28,681	9.7	5.2	2.7	4.8	7.3	1.3	1.2
56 Fertilizers	2,747	3,167	3,240	3,530	3,739	-3.0	15.3	2.3	8.9	5.9	0.1	0.2
57 Plastics in primary forms	34,943	36,058	41,834	47,893	54,970	-3.6	3.2	16.0	14.5	14.8	1.9	2.3
58 Plastics in non-primary forms	19,876	20,233	21,935	23,384	26,396	3.8	1.8	8.4	6.6	12.9	1.1	1.1
<b>6 Manufactured goods classified by material</b>	<b>295,531</b>	<b>295,064</b>	<b>328,710</b>	<b>349,236</b>	<b>407,515</b>	<b>0.1</b>	<b>-0.2</b>	<b>11.4</b>	<b>6.2</b>	<b>16.7</b>	<b>15.8</b>	<b>16.7</b>
61 Leather manufactures, dressed furskins	4,776	4,332	4,024	3,647	3,638	-1.7	-9.3	-7.1	-9.4	-0.3	0.3	0.1
62 Rubber manufactures	18,676	19,474	21,624	22,534	25,283	5.4	4.3	11.0	4.2	12.2	1.0	1.0
63 Cork and wood manufactures	12,187	12,467	13,470	13,878	15,404	3.3	2.3	8.0	3.0	11.0	0.7	0.6
64 Paper, paperboard and articles thereof	47,642	47,136	47,456	47,865	50,537	1.0	-1.1	0.7	0.9	5.6	2.6	2.1
65 Textile yarn, fabrics and related products	40,762	38,637	38,506	36,825	38,048	-3.5	-5.2	-0.3	-4.4	3.3	2.2	1.6
66 Non-metallic mineral manufactures	32,342	31,562	33,257	34,129	36,676	2.9	-2.4	5.4	2.6	7.5	1.7	1.5
67 Iron and steel	52,794	55,780	73,087	80,354	96,000	0.8	5.7	31.0	9.9	19.5	2.8	3.9
68 Non-ferrous metals	31,220	30,380	35,560	41,205	64,146	-6.2	-2.7	17.0	15.9	55.7	1.7	2.6
69 Manufactures of metals	55,096	55,224	61,667	68,788	77,740	1.6	0.2	11.7	11.5	13.0	3.0	3.2
<b>7 Machinery, transport equipment</b>	<b>774,086</b>	<b>761,539</b>	<b>816,311</b>	<b>841,413</b>	<b>950,343</b>	<b>-0.7</b>	<b>-1.6</b>	<b>7.2</b>	<b>3.1</b>	<b>12.9</b>	<b>41.5</b>	<b>39.1</b>
71 Power generating machinery, equipment	52,338	52,711	57,270	60,457	67,600	3.6	0.7	8.7	5.6	11.8	2.8	2.8
72 Machinery specialized for particular ind.	45,317	45,213	47,524	51,966	56,873	-1.7	-0.2	5.1	9.3	9.4	2.4	2.3
73 Metalworking machinery	10,602	9,934	10,118	10,770	12,323	-9.1	-6.3	1.9	6.4	14.4	0.6	0.5
74 General industry machinery and equipment	80,795	83,479	91,918	95,396	107,666	0.5	3.3	10.1	3.8	12.9	4.3	4.4
75 Office machines and computers	82,628	79,678	84,514	90,225	100,712	-8.8	-3.6	6.1	6.8	11.6	4.4	4.1
76 Telecommunication, sound, TV, video	75,816	66,085	69,323	83,058	116,902	-3.4	-12.8	4.9	19.8	40.7	4.1	4.8
77 Electrical machinery	124,003	114,368	122,371	124,810	134,178	-2.0	-7.8	7.0	2.0	7.5	6.6	5.5
78 Road vehicles	245,269	252,078	270,169	273,628	293,158	4.8	2.8	7.2	1.3	7.1	13.2	12.0
79 Other transport equipment	56,899	57,361	62,635	50,837	60,547	-6.9	0.8	9.2	-18.8	19.1	3.1	2.5
<b>8 Miscellaneous manuf. articles</b>	<b>213,808</b>	<b>216,328</b>	<b>226,543</b>	<b>238,987</b>	<b>256,940</b>	<b>2.0</b>	<b>1.2</b>	<b>4.7</b>	<b>5.5</b>	<b>7.5</b>	<b>11.5</b>	<b>10.6</b>
81 Prefabr. buildings, sanitary, heating, lighting	9,806	10,122	10,748	11,536	12,759	1.4	3.2	6.2	7.3	10.6	0.5	0.5
82 Furniture, bedding, mattresses	26,113	27,028	28,562	29,129	30,724	2.0	3.5	5.7	2.0	5.5	1.4	1.3
83 Travel goods, handbags and similar goods	2,674	2,767	3,054	3,390	3,839	3.1	3.5	10.4	11.0	13.2	0.1	0.2
84 Clothing and clothing accessories	45,209	45,298	46,436	47,510	50,156	0.9	0.2	2.5	2.3	5.6	2.4	2.1
85 Footwear	14,781	14,355	14,333	14,950	15,948	-0.3	-2.9	-0.1	4.3	6.7	0.8	0.7
87 Professional, scientific, controlling material	30,114	31,530	33,550	34,386	37,470	1.3	4.7	6.4	2.5	9.0	1.6	1.5
88 Photogr. apparatus, optical goods, clocks	11,794	11,710	11,919	12,078	13,472	-5.5	-0.7	1.8	1.3	11.5	0.6	0.6
89 Miscellaneous manufactured articles	73,310	73,508	77,925	85,997	92,559	4.9	0.3	6.0	10.4	7.6	3.9	3.8
<b>9 Articles not classified elsewhere</b>	<b>32,095</b>	<b>37,784</b>	<b>40,037</b>	<b>33,282</b>	<b>34,241</b>	<b>-12.9</b>	<b>17.7</b>	<b>6.0</b>	<b>-16.9</b>	<b>2.9</b>	<b>1.7</b>	<b>1.4</b>



# TRENDS IN INTRA - EU27 TRADE BY PRODUCT

4A

## EXPORTS / DISPATCHES

Product list SITC rev. 3	Value (Mio ECU/Euro)					Annual variation (%)					% of total	
	2002	2003	2004	2005	2006	02/01	03/02	04/03	05/04	06/05	2002	2006
<b>0-9 TOTAL</b>	<b>1,897,436</b>	<b>1,914,476</b>	<b>2,071,774</b>	<b>2,214,344</b>	<b>2,494,676</b>	<b>1.3</b>	<b>0.9</b>	<b>8.2</b>	<b>6.9</b>	<b>12.7</b>	<b>100.0</b>	<b>100.0</b>
<b>0 Food and live animals</b>	<b>136,926</b>	<b>142,180</b>	<b>149,548</b>	<b>160,642</b>	<b>172,179</b>	<b>2.7</b>	<b>3.8</b>	<b>5.2</b>	<b>7.4</b>	<b>7.2</b>	<b>7.2</b>	<b>6.9</b>
00 Live animals	4,218	4,341	4,644	5,251	5,692	9.5	2.9	7.0	13.1	8.4	0.2	0.2
01 Meat and meat preparations	21,355	22,049	23,956	26,386	28,581	0.3	3.2	8.6	10.1	8.3	1.1	1.1
02 Dairy products and bird's eggs	17,537	19,439	20,385	21,195	22,401	-5.3	10.8	4.9	4.0	5.7	0.9	0.9
03 Fish, crustaceans, molluscs	11,164	11,245	11,705	12,817	14,110	0.3	0.7	4.1	9.5	10.1	0.6	0.6
04 Cereals and cereal preparations	15,388	15,874	16,774	17,584	18,653	4.2	3.2	5.7	4.8	6.1	0.8	0.7
05 Vegetables and fruit	32,830	34,749	34,171	36,307	39,201	4.4	5.8	-1.7	6.3	8.0	1.7	1.6
06 Sugars, sugar preparations, honey	5,030	5,036	5,622	5,940	6,213	11.8	0.1	11.6	5.7	4.6	0.3	0.2
07 Coffee, tea, cocoa, spices	9,146	9,607	10,099	11,001	12,052	9.1	5.0	5.1	8.9	9.6	0.5	0.5
08 Feeding stuff for animals	7,542	7,457	8,062	8,216	8,858	5.4	-1.1	8.1	1.9	7.8	0.4	0.4
<b>1 Beverages and tobacco</b>	<b>25,673</b>	<b>25,700</b>	<b>26,295</b>	<b>27,293</b>	<b>28,768</b>	<b>6.1</b>	<b>0.1</b>	<b>2.3</b>	<b>3.8</b>	<b>5.4</b>	<b>1.4</b>	<b>1.2</b>
11 Beverages	17,286	17,916	18,373	18,718	20,236	5.8	3.6	2.6	1.9	8.1	0.9	0.8
12 Tobacco	8,129	7,562	7,487	8,039	7,998	10.2	-7.0	-1.0	7.4	-0.5	0.4	0.3
<b>2 Crude materials, except fuels</b>	<b>48,156</b>	<b>49,365</b>	<b>56,476</b>	<b>59,680</b>	<b>71,536</b>	<b>2.0</b>	<b>2.5</b>	<b>14.4</b>	<b>5.7</b>	<b>19.9</b>	<b>2.5</b>	<b>2.9</b>
21 Hides and skins, raw	1,883	1,556	1,356	1,387	1,674	-3.9	-17.3	-12.9	2.3	20.7	0.1	0.1
22 Oils, seeds and oleaginous fruits	1,892	1,941	2,199	2,036	2,181	4.6	2.6	13.3	-7.4	7.1	0.1	0.1
23 Crude rubber	2,146	2,144	2,484	3,012	3,561	1.7	-0.1	15.9	21.3	18.2	0.1	0.1
24 Cork and wood	8,962	9,435	9,746	10,141	11,515	3.1	5.3	3.3	4.1	13.5	0.5	0.5
25 Pulp and waste paper	4,933	4,993	5,270	5,211	5,969	-1.8	1.2	5.5	-1.1	14.5	0.3	0.2
26 Textile fibres and their wastes	3,234	3,250	2,904	3,110	3,213	-0.1	0.5	-10.6	7.1	3.3	0.2	0.1
27 Crude fertilizers	4,241	4,232	4,577	4,600	5,039	2.7	-0.2	8.2	0.5	9.6	0.2	0.2
28 Metalliferous ores and metal scrap	9,115	9,883	15,273	16,516	24,391	0.9	8.4	54.5	8.1	47.7	0.5	1.0
<b>3 Fuel products</b>	<b>75,454</b>	<b>80,083</b>	<b>89,418</b>	<b>129,249</b>	<b>155,225</b>	<b>0.2</b>	<b>6.1</b>	<b>11.7</b>	<b>44.5</b>	<b>20.1</b>	<b>4.0</b>	<b>6.2</b>
32 Coal, coke and briquettes	3,288	3,051	4,848	5,060	5,363	-6.1	-7.2	58.9	4.4	6.0	0.2	0.2
33 Petroleum and petroleum products	53,286	54,063	64,406	83,267	108,566	-4.1	1.5	19.1	29.3	30.4	2.8	4.4
34 Gas, natural and manufactured	11,005	12,786	8,025	14,523	17,452	1.8	16.2	-37.2	81.0	20.2	0.6	0.7
35 Electric current	5,829	7,285	8,461	9,796	10,101	18.2	25.0	16.1	15.8	3.1	0.3	0.4
<b>4 Oil, fats and waxes</b>	<b>6,373</b>	<b>6,497</b>	<b>7,090</b>	<b>7,654</b>	<b>8,907</b>	<b>15.7</b>	<b>2.0</b>	<b>9.1</b>	<b>8.0</b>	<b>16.4</b>	<b>0.3</b>	<b>0.4</b>
41 Animal oils and fats	503	551	690	610	683	15.9	9.5	25.4	-11.7	12.0	0.0	0.0
42 Fixed vegetable fats and oils	4,438	4,460	4,771	5,398	6,389	17.7	0.5	7.0	13.1	18.4	0.2	0.3
43 Animal or vegetable oils and fats, waxes	1,320	1,381	1,478	1,462	1,566	17.3	4.7	7.0	-1.1	7.1	0.1	0.1
<b>5 Chemical products</b>	<b>260,976</b>	<b>268,022</b>	<b>294,690</b>	<b>325,721</b>	<b>358,786</b>	<b>9.0</b>	<b>2.7</b>	<b>10.0</b>	<b>10.5</b>	<b>10.2</b>	<b>13.8</b>	<b>14.4</b>
51 Organic chemicals	49,021	48,297	54,755	62,739	68,134	4.0	-1.5	13.4	14.6	8.6	2.6	2.7
52 Inorganic chemicals	9,981	9,857	10,875	11,407	13,218	-10.6	-1.2	10.3	4.9	15.9	0.5	0.5
53 Tanning and colouring materials	13,622	13,743	14,339	14,877	15,932	3.5	0.9	4.3	3.8	7.1	0.7	0.6
54 Medicinal and pharmaceutical products	75,672	80,537	88,988	96,834	105,203	31.3	6.4	10.5	8.8	8.6	4.0	4.2
55 Essential oils, perfume mat., cosmetics	23,993	25,229	25,980	27,262	29,308	9.8	5.2	3.0	4.9	7.5	1.3	1.2
56 Fertilizers	2,840	3,276	3,338	3,631	3,874	-3.6	15.4	1.9	8.8	6.7	0.1	0.2
57 Plastics in primary forms	35,258	36,429	42,329	48,509	55,803	-3.5	3.3	16.2	14.6	15.0	1.9	2.2
58 Plastics in non-primary forms	20,167	20,570	22,353	23,932	27,093	4.0	2.0	8.7	7.1	13.2	1.1	1.1
<b>6 Manufactured goods classified by material</b>	<b>303,160</b>	<b>303,641</b>	<b>339,080</b>	<b>360,682</b>	<b>421,794</b>	<b>0.3</b>	<b>0.2</b>	<b>11.7</b>	<b>6.4</b>	<b>16.9</b>	<b>16.0</b>	<b>16.9</b>
61 Leather manufactures, dressed furskins	5,370	4,951	4,617	4,223	4,258	-1.1	-7.8	-6.7	-8.5	0.8	0.3	0.2
62 Rubber manufactures	19,018	19,945	22,210	23,272	26,198	6.1	4.9	11.4	4.8	12.6	1.0	1.1
63 Cork and wood manufactures	12,556	12,904	14,009	14,500	16,142	3.6	2.8	8.6	3.5	11.3	0.7	0.6
64 Paper, paperboard and articles thereof	48,122	47,627	48,012	48,499	51,278	1.1	-1.0	0.8	1.0	5.7	2.5	2.1
65 Textile yarn, fabrics and related products	43,653	41,791	41,909	40,203	41,529	-2.7	-4.3	0.3	-4.1	3.3	2.3	1.7
66 Non-metallic mineral manufactures	32,837	32,097	33,874	34,890	37,574	3.0	-2.3	5.5	3.0	7.7	1.7	1.5
67 Iron and steel	53,656	56,830	74,828	82,209	98,494	0.6	5.9	31.7	9.9	19.8	2.8	3.9
68 Non-ferrous metals	32,012	31,236	36,659	42,505	66,383	-6.1	-2.4	17.4	15.9	56.2	1.7	2.7
69 Manufactures of metals	55,897	56,186	62,892	70,365	79,889	1.8	0.5	11.9	11.9	13.5	2.9	3.2
<b>7 Machinery, transport equipment</b>	<b>782,781</b>	<b>771,918</b>	<b>830,121</b>	<b>858,837</b>	<b>973,150</b>	<b>-0.6</b>	<b>-1.4</b>	<b>7.5</b>	<b>3.5</b>	<b>13.3</b>	<b>41.3</b>	<b>39.0</b>
71 Power generating machinery, equipment	52,685	53,139	57,797	61,166	68,563	3.6	0.9	8.8	5.8	12.1	2.8	2.7
72 Machinery specialized for particular ind.	46,289	46,286	48,862	53,593	59,159	-1.5	0.0	5.6	9.7	10.4	2.4	2.4
73 Metalworking machinery	10,828	10,215	10,441	11,185	12,877	-9.1	-5.7	2.2	7.1	15.1	0.6	0.5
74 General industry machinery and equipment	82,132	84,996	94,025	97,743	110,824	0.7	3.5	10.6	4.0	13.4	4.3	4.4
75 Office machines and computers	83,025	80,151	85,061	91,126	101,790	-8.7	-3.5	6.1	7.1	11.7	4.4	4.1
76 Telecommunication, sound, TV, video	76,723	67,053	70,497	84,291	118,206	-3.5	-12.6	5.1	19.6	40.2	4.0	4.7
77 Electrical machinery	126,230	117,141	126,032	129,370	140,113	-1.7	-7.2	7.6	2.6	8.3	6.7	5.6
78 Road vehicles	247,052	254,230	273,305	278,182	299,497	4.9	2.9	7.5	1.8	7.7	13.0	12.0
79 Other transport equipment	57,369	58,044	63,572	51,877	61,680	-6.8	1.2	9.5	-18.4	18.9	3.0	2.5
<b>8 Miscellaneous manuf. articles</b>	<b>223,596</b>	<b>226,828</b>	<b>237,849</b>	<b>250,710</b>	<b>269,529</b>	<b>2.4</b>	<b>1.4</b>	<b>4.9</b>	<b>5.4</b>	<b>7.5</b>	<b>11.8</b>	<b>10.8</b>
81 Prefabr. buildings, sanitary, heating, lighting	10,131	10,513	11,150	11,991	13,351	2.0	3.8	6.1	7.5	11.3	0.5	0.5
82 Furniture, bedding, mattresses	26,874	27,874	29,614	30,322	32,071	2.3	3.7	6.2	2.4	5.8	1.4	1.3
83 Travel goods, handbags and similar goods	2,785	2,887	3,197	3,537	4,001	3.8	3.7	10.7	10.6	13.1	0.1	0.2
84 Clothing and clothing accessories	50,609	51,021	52,466	53,352	55,941	1.9	0.8	2.8	1.7	4.9	2.7	2.2
85 Footwear	16,722	16,407	16,356	17,050	18,205	0.9	-1.9	-0.3	4.2	6.8	0.9	0.7
87 Professional, scientific, controlling material	30,471	31,918	34,023	34,943	38,227	1.4	4.7	6.6	2.7	9.4	1.6	1.5
88 Photogr. apparatus, optical goods, clocks	11,898	11,814	12,035	12,192	13,614	-5.7	-0.7	1.9	1.3	11.7	0.6	0.5
89 Miscellaneous manufactured articles	74,098	74,383	78,992	87,311	94,103	5.0	0.4	6.2	10.5	7.8	3.9	3.8
<b>9 Articles not classified elsewhere</b>	<b>32,319</b>	<b>38,082</b>	<b>40,374</b>	<b>33,703</b>	<b>34,578</b>	<b>-12.8</b>	<b>17.8</b>	<b>6.0</b>	<b>-16.5</b>	<b>2.6</b>	<b>1.7</b>	<b>1.4</b>

## 4B

## INTRA - EU25 TRADE INDICES BY PRODUCT

2000 = 100

## EXPORT / DISPATCHES

SITC rev. 3

Year	TOTAL 0-9	Food, beverages and tobacco 0+1	Crude materials 2+4	Energy 3	Manufactured products 5+6+7+8	Chemicals 5	Machinery and transport equipment 7	Other manufactured products 6+8
<b>Value</b>								
2002	104.3	109.5	100.6	98.2	104.9	117.0	102.5	103.4
2003	105.1	113.0	102.8	103.9	104.7	120.1	100.8	103.8
2004	113.6	118.2	117.0	115.2	113.2	131.9	107.9	112.8
2005	120.4	126.1	123.8	151.3	119.3	145.6	111.4	119.5
<b>2006</b>	<b>135.6</b>	<b>134.6</b>	<b>147.3</b>	<b>191.1</b>	<b>134.0</b>	<b>160.0</b>	<b>125.7</b>	<b>134.9</b>
<b>Volume</b>								
2002	102.9	106.1	100.4	111.2	102.9	117.6	100.3	100.7
2003	104.5	109.6	101.4	113.8	104.0	121.7	100.4	101.8
2004	110.7	113.9	108.8	108.2	110.7	130.5	107.3	107.3
2005	113.2	120.6	112.0	105.7	113.6	136.7	109.8	109.5
<b>2006</b>	<b>122.3</b>	<b>125.1</b>	<b>121.3</b>	<b>114.0</b>	<b>123.5</b>	<b>146.7</b>	<b>121.1</b>	<b>117.4</b>
<b>Unit Value</b>								
2002	101.4	103.2	100.2	88.3	101.9	99.5	102.2	102.7
2003	100.6	103.1	101.4	91.3	100.7	98.7	100.4	102.0
2004	102.6	103.8	107.5	106.5	102.3	101.1	100.6	105.1
2005	106.4	104.6	110.5	143.1	105.0	106.5	101.5	109.1
<b>2006</b>	<b>110.9</b>	<b>107.6</b>	<b>121.4</b>	<b>167.6</b>	<b>108.5</b>	<b>109.1</b>	<b>103.8</b>	<b>114.9</b>

# INTRA - EU27 TRADE INDICES BY PRODUCT

4B

2000 = 100

## EXPORT / DISPATCHES

SITC rev. 3

Year	TOTAL 0-9	Food, beverages and tobacco 0+1	Crude materials 2+4	Energy 3	Manufactured products 5+6+7+8	Chemicals 5	Machinery and transport equipment 7	Other manufactured products 6+8
<b>Value</b>								
2002	104.7	109.7	100.5	98.8	105.4	117.1	102.7	104.2
2003	105.6	113.3	102.9	104.2	105.3	120.3	101.3	105.0
2004	114.3	118.5	117.1	116.0	114.1	132.2	108.8	114.0
2005	121.6	126.6	124.1	152.5	120.5	146.2	112.8	121.0
<b>2006</b>	137.2	135.5	148.1	192.4	135.6	161.0	127.7	136.7
<b>Volume</b>								
2002	103.2	106.3	100.4	111.9	103.3	117.7	100.5	101.4
2003	105.0	109.9	101.6	114.1	104.6	121.9	100.9	102.7
2004	111.4	114.2	108.9	108.9	111.5	130.8	108.2	108.4
2005	114.2	121.0	112.2	106.7	114.7	137.3	111.1	110.7
<b>2006</b>	123.6	125.8	122.0	115.0	124.9	147.6	122.9	118.7
<b>Unit Value</b>								
2002	101.5	103.2	100.1	88.3	102.0	99.5	102.2	102.8
2003	100.6	103.1	101.3	91.3	100.7	98.7	100.4	102.2
2004	102.6	103.8	107.5	106.5	102.3	101.1	100.6	105.2
2005	106.5	104.6	110.6	142.9	105.1	106.5	101.5	109.3
<b>2006</b>	111.0	107.7	121.4	167.3	108.6	109.1	103.9	115.2



## Member States and EU trade

## 5A

## TRADE BALANCE BY MEMBER STATE

Value (Mio ECU/Euro)

Year	Reporter												
	BE (1)	CZ	DK	DE	EE	IE	EL	ES	FR	IT	CY	LV	LT
<b>INTRA - EU25 + EXTRA - EU25</b>													
1995	10,782	-4,313	3,797	45,557	-534	9,453	-11,349	-11,994	9,000	21,235	-1,846	-401	-720
1996	8,854	-6,581	4,823	51,625	-886	11,041	-13,016	-11,008	8,623	34,676	-1,984	-696	-882
1997	11,675	-6,199	3,854	59,222	-1,314	13,757	-13,751	-13,151	15,093	26,703	-2,119	-922	-1,549
1998	11,521	-4,570	1,909	64,471	-1,363	18,855	-17,327	-22,022	11,471	24,383	-2,290	-1,223	-1,826
1999	13,456	-1,789	4,262	65,202	-965	22,959	-18,258	-29,004	9,174	14,005	-2,412	-1,155	-1,765
2000	11,758	-3,119	6,210	59,130	-1,174	28,553	-23,527	-44,274	-12,266	1,907	-2,952	-1,443	-1,826
2001	13,047	-3,320	7,127	95,495	-1,102	36,041	-23,067	-42,419	-5,839	9,233	-3,258	-1,681	-1,989
2002	18,841	-2,289	7,587	132,771	-1,441	37,930	-22,373	-41,685	2,598	7,838	-3,454	-1,862	-2,422
2003	18,274	-2,675	8,030	129,905	-1,737	34,361	-27,820	-46,372	-6,012	1,604	-3,156	-2,070	-2,368
2004	17,080	-789	7,173	156,078	-1,932	34,548	-30,108	-60,863	-15,145	-1,221	-3,661	-2,481	-2,480
2005	12,620	1,285	7,668	155,809	-2,025	33,030	-29,624	-77,278	-32,712	-9,369	-3,899	-2,842	-3,008
2006	11,911	1,384	5,616	157,588	-2,971	28,732	-34,080	-91,573	-36,677	-21,356	-4,456	-4,290	-4,167

Year	Reporter												
	BE (1)	CZ	DK	DE	EE	IE	EL	ES	FR	IT	CY	LV	LT
<b>INTRA - EU25</b>													
1995	14,341	-2,539	873	19,908	-437	9,505	-8,565	-8,365	-5,544	9,355	-1,153	-334	-354
1996	12,903	-3,384	2,159	23,409	-695	9,369	-9,093	-8,118	-5,577	14,269	-1,210	-550	-717
1997	14,913	-785	1,446	24,767	-869	11,422	-10,035	-5,580	2,271	8,113	-1,258	-778	-1,195
1998	18,002	-1,743	50	32,764	-794	16,362	-12,220	-14,112	-4,236	8,234	-1,446	-949	-1,235
1999	20,594	1,186	1,842	39,773	-418	17,343	-13,204	-16,643	-4,062	5,444	-1,411	-833	-710
2000	20,772	816	3,548	45,704	-218	19,183	-15,783	-23,360	-17,067	2,542	-1,715	-932	-222
2001	22,148	1,680	3,291	54,290	-171	21,592	-14,704	-21,570	-16,068	3,564	-1,922	-1,212	-185
2002	19,669	3,399	2,530	70,738	-516	24,408	-12,161	-21,230	-10,582	65	-1,970	-1,427	-669
2003	21,799	4,676	3,965	76,336	-424	21,217	-15,660	-24,003	-16,834	-1,345	-1,873	-1,458	-907
2004	23,205	2,721	4,847	92,468	-1,102	20,187	-17,810	-31,955	-24,093	-1,850	-2,512	-1,815	-1,300
2005	21,803	2,990	5,118	96,136	-1,422	19,341	-16,854	-36,819	-37,789	-792	-2,621	-2,087	-1,207
2006	22,898	4,181	3,050	97,721	-2,889	15,114	-18,760	-40,593	-40,727	-2,238	-2,972	-3,478	-2,533

Year	Reporter												
	EU25	BE (1)	CZ	DK	DE	EE	IE	EL	ES	FR	IT	CY	LV
<b>EXTRA - EU25</b>													
1995	10,061	-3,559	-1,774	2,924	25,648	-98	-52	-2,784	-3,629	14,544	11,879	-693	-67
1996	15,777	-4,050	-3,197	2,664	28,216	-191	1,672	-3,924	-2,891	14,200	20,407	-774	-146
1997	8,617	-3,238	-5,413	2,409	34,455	-445	2,335	-3,716	-7,571	12,822	18,590	-861	-144
1998	-16,761	-6,482	-2,827	1,859	31,707	-568	2,493	-5,108	-7,910	15,707	16,150	-844	-275
1999	-57,188	-7,138	-2,975	2,420	25,429	-547	5,616	-5,054	-12,362	13,236	8,562	-1,000	-322
2000	-138,198	-9,014	-3,935	2,662	13,426	-956	9,370	-7,743	-20,914	4,801	-636	-1,236	-512
2001	-87,964	-9,101	-5,000	3,837	41,205	-930	14,449	-8,363	-20,849	10,229	5,669	-1,336	-469
2002	-38,921	-827	-5,688	5,058	62,033	-925	13,522	-10,212	-20,455	13,180	7,772	-1,483	-435
2003	-57,872	-3,525	-7,351	4,065	53,568	-1,313	13,145	-12,160	-22,369	10,822	2,949	-1,283	-612
2004	-63,099	-6,125	-3,510	2,326	63,610	-831	14,361	-12,298	-28,908	8,948	628	-1,149	-666
2005	-111,922	-9,183	-1,706	2,550	59,673	-603	13,689	-12,771	-40,458	5,078	-8,577	-1,278	-755
2006	-174,918	-10,986	-2,797	2,566	59,867	-82	13,619	-15,321	-50,980	4,050	-19,118	-1,484	-812

TET00002 (trade balance)

(1) With Luxembourg until 1998.

# TRADE BALANCE BY MEMBER STATE

5A

Value (Mio ECU/Euro)

Reporter												Year
LU	HU	MT	NL	AT	PL	PT	SI	SK	FI	SE	UK	
<b>INTRA - EU25 + EXTRA - EU25</b>												
:	-1,914	-771	13,555	-6,498	-4,621	-7,513	-930	-775	8,425	11,777	-22,398	<b>1995</b>
:	-2,356	-835	14,236	-8,099	-9,831	-8,336	-850	-2,459	7,640	14,165	-22,685	1996
:	-1,756	-793	15,080	-5,251	-14,365	-9,788	-837	-2,788	8,694	15,132	-23,908	1997
:	-2,260	-1,724	16,357	-4,834	-16,387	-12,168	-875	-3,182	9,626	14,597	-42,175	1998
-2,829	-2,799	-812	11,651	-4,935	-17,381	-14,480	-1,447	-1,039	9,504	15,302	-49,477	1999
-3,140	-4,308	-1,040	16,092	-5,071	-18,711	-16,878	-1,491	-1,005	12,624	15,432	-63,177	<b>2000</b>
-2,872	-3,552	-792	24,807	-4,334	-15,840	-17,176	-998	-2,418	11,834	13,896	-79,355	2001
-2,577	-3,424	-654	26,220	395	-14,981	-15,068	-612	-2,283	11,556	15,381	-88,705	2002
-2,535	-4,167	-862	27,677	-2,109	-12,827	-13,652	-954	-606	9,422	16,411	-82,898	2003
-3,052	-3,997	-947	30,347	-1,230	-11,777	-15,404	-1,123	-1,682	8,101	18,357	-98,994	2004
-2,488	-2,906	-1,062	34,201	-1,724	-9,807	-18,514	-875	-2,699	5,647	15,144	-103,847	2005
<b>-3,035</b>	<b>-2,395</b>	<b>-1,044</b>	<b>37,271</b>	<b>-367</b>	<b>-12,909</b>	<b>-18,589</b>	<b>-726</b>	<b>-2,367</b>	<b>6,498</b>	<b>16,153</b>	<b>-121,458</b>	<b>2006</b>

Reporter												Year
LU	HU	MT	NL	AT	PL	PT	SI	SK	FI	SE	UK	
<b>INTRA - EU25</b>												
:	-1,100	-601	35,056	-7,878	-2,237	-4,517	-967	437	4,052	2,866	-4,860	<b>1995</b>
:	-1,141	-739	39,715	-9,542	-6,208	-5,520	-914	-508	2,830	2,825	-4,163	1996
:	345	-832	47,251	-7,890	-9,710	-6,464	-1,039	-864	3,287	2,420	-6,833	1997
:	251	-1,398	50,359	-7,481	-10,697	-8,663	-1,058	-1,138	4,480	2,454	-10,062	1998
-1,927	744	-853	57,282	-7,960	-10,127	-10,166	-1,384	579	5,011	3,911	-11,851	1999
-2,382	2,190	-1,335	79,131	-8,314	-8,781	-11,526	-1,575	1,690	6,458	2,860	-7,182	<b>2000</b>
-1,604	3,197	-757	84,378	-8,333	-6,555	-11,953	-1,431	741	3,876	321	-23,183	2001
-1,613	4,433	-888	79,250	-4,965	-5,627	-11,610	-1,436	693	3,839	37	-38,157	2002
-576	4,272	-970	81,677	-7,748	-3,321	-10,403	-1,705	1,611	2,594	-243	-39,943	2003
-466	2,892	-1,133	92,508	-10,296	-6,202	-11,041	-2,924	196	816	34	-47,479	2004
736	2,458	-1,224	115,499	-10,851	-5,605	-13,123	-2,499	-154	-1,482	-1,815	-55,091	2005
<b>1,381</b>	<b>2,619</b>	<b>-1,077</b>	<b>126,158</b>	<b>-9,711</b>	<b>-4,903</b>	<b>-13,446</b>	<b>-2,404</b>	<b>1,732</b>	<b>21</b>	<b>-299</b>	<b>-51,234</b>	<b>2006</b>

Reporter												Year	
LT	LU	HU	MT	NL	AT	PL	PT	SI	SK	FI	SE		UK
<b>EXTRA - EU25</b>													
-366	:	-814	-170	-21,501	1,380	-2,384	-2,996	37	-1,212	4,373	8,912	-17,538	<b>1995</b>
-165	:	-1,215	-96	-25,479	1,443	-3,623	-2,816	64	-1,951	4,811	11,340	-18,523	1996
-354	:	-2,102	39	-32,171	2,639	-4,655	-3,323	202	-1,924	5,407	12,712	-17,075	1997
-591	:	-2,511	-326	-34,002	2,647	-5,689	-3,506	183	-2,044	5,146	12,143	-32,113	1998
-1,055	-902	-3,543	41	-45,631	3,025	-7,254	-4,314	-62	-1,618	4,493	11,391	-37,626	1999
-1,604	-758	-6,498	295	-63,039	3,242	-9,931	-5,353	84	-2,695	6,166	12,572	-55,995	<b>2000</b>
-1,805	-1,269	-6,749	-36	-59,571	3,999	-9,285	-5,223	433	-3,159	7,957	13,575	-56,172	2001
-1,753	-964	-7,857	234	-53,030	5,360	-9,354	-3,458	824	-2,976	7,717	15,344	-50,548	2002
-1,461	-1,959	-8,439	108	-54,001	5,639	-9,507	-3,249	751	-2,216	6,828	16,654	-42,955	2003
-1,181	-2,586	-6,888	186	-62,161	9,066	-5,575	-4,363	1,801	-1,877	7,286	18,323	-51,515	2004
-1,801	-3,224	-5,364	162	-81,297	9,127	-4,203	-5,391	1,623	-2,545	7,129	16,959	-48,756	2005
<b>-1,634</b>	<b>-4,416</b>	<b>-5,014</b>	<b>33</b>	<b>-88,887</b>	<b>9,344</b>	<b>-8,007</b>	<b>-5,144</b>	<b>1,678</b>	<b>-4,098</b>	<b>6,478</b>	<b>16,452</b>	<b>-70,224</b>	<b>2006</b>

TET00002 (trade balance)

## TRADE BALANCE BY MEMBER STATE

Value (Mio ECU/Euro)

Year	Reporter													
	BE	BG	CZ	DK	DE	EE	IE	EL	ES	FR	IT	CY	LV	LT
<b>INTRA - EU27 + EXTRA - EU27</b>														
1999	13,456	-1,406	-1,789	4,262	65,202	-965	22,959	-18,258	-29,004	9,174	14,005	-2,412	-1,155	-1,765
<b>2000</b>	11,758	-1,832	-3,119	6,210	59,130	-1,174	28,553	-23,527	-44,274	-12,266	1,907	-2,955	-1,443	-1,826
2001	13,047	-2,414	-3,320	7,127	95,495	-1,102	36,041	-23,067	-42,419	-5,839	9,233	-3,258	-1,681	-1,989
2002	18,841	-2,348	-2,289	7,587	132,771	-1,441	37,930	-22,373	-41,685	2,598	7,838	-3,454	-1,862	-2,422
2003	18,274	-2,942	-2,675	8,030	129,905	-1,737	34,361	-27,820	-46,372	-6,012	1,604	-3,156	-2,070	-2,368
2004	17,080	-3,635	-789	7,173	156,078	-1,932	34,548	-30,108	-60,863	-15,145	-1,221	-3,661	-2,481	-2,480
2005	12,620	-3,274	1,285	7,668	155,809	-2,025	33,030	-29,624	-77,278	-32,712	-9,369	-3,899	-2,842	-3,008
<b>2006</b>	11,911	-3,676	1,384	5,616	157,588	-2,971	28,732	-34,080	-91,573	-36,677	-21,356	-4,456	-4,290	-4,167

Year	Reporter													
	BE	BG	CZ	DK	DE	EE	IE	EL	ES	FR	IT	CY	LV	LT
<b>INTRA - EU27</b>														
1999	20,490	-686	1,360	1,884	40,307	-422	17,384	-13,147	-16,696	-3,906	5,351	-1,421	-844	-715
<b>2000</b>	20,395	-797	1,040	3,580	46,481	-224	19,270	-15,640	-23,420	-16,998	2,510	-1,724	-943	-231
2001	22,046	-1,171	1,959	3,336	55,547	-177	21,605	-14,525	-21,691	-15,950	3,366	-1,936	-1,222	-198
2002	19,580	-1,089	3,703	2,621	72,147	-522	24,460	-11,895	-21,364	-10,504	-256	-1,984	-1,436	-683
2003	21,581	-1,335	4,930	4,058	77,797	-431	21,257	-15,385	-23,963	-16,550	-1,473	-1,898	-1,465	-914
2004	22,838	-1,654	3,171	4,935	94,524	-1,108	20,255	-17,615	-31,947	-23,803	-1,629	-2,553	-1,823	-1,300
2005	21,539	-2,283	3,636	5,227	98,946	-1,427	19,479	-16,655	-36,898	-37,210	-186	-2,649	-2,087	-1,202
<b>2006</b>	22,700	-2,302	5,051	3,205	101,614	-2,890	15,279	-18,394	-40,588	-39,956	-738	-3,042	-3,481	-2,517

Year	Reporter													
	EU27	BE	BG	CZ	DK	DE	EE	IE	EL	ES	FR	IT	CY	LV
<b>EXTRA - EU27</b>														
1999	-60,215	-7,034	-720	-3,149	2,378	24,895	-543	5,576	-5,111	-12,309	13,080	8,655	-991	-311
<b>2000</b>	-142,959	-8,637	-1,034	-4,159	2,630	12,649	-950	9,283	-7,886	-20,855	4,732	-604	-1,231	-501
2001	-94,438	-8,999	-1,242	-5,279	3,791	39,948	-924	14,436	-8,542	-20,728	10,112	5,867	-1,322	-459
2002	-45,073	-739	-1,260	-5,992	4,966	60,624	-919	13,470	-10,478	-20,322	13,102	8,094	-1,469	-426
2003	-66,010	-3,307	-1,607	-7,605	3,972	52,107	-1,306	13,104	-12,435	-22,408	10,538	3,076	-1,258	-605
2004	-74,611	-5,758	-1,981	-3,960	2,238	61,554	-825	14,293	-12,493	-28,917	8,658	408	-1,108	-659
2005	-126,652	-8,919	-991	-2,351	2,441	56,862	-598	13,551	-12,969	-40,380	4,499	-9,183	-1,250	-755
<b>2006</b>	-195,440	-10,789	-1,375	-3,667	2,410	55,974	-81	13,453	-15,686	-50,985	3,279	-20,618	-1,414	-808

TET00002 (trade balance)



## TRADE BALANCE BY MEMBER STATE

5A

Value (Mio ECU/Euro)

Reporter													Year
LU	HU	MT	NL	AT	PL	PT	RO	SI	SK	FI	SE	UK	
<b>INTRA - EU27 + EXTRA - EU27</b>													
-2,829	-2,799	-812	11,651	-4,935	-17,381	-14,480	-1,781	-1,447	-1,039	9,504	15,302	-49,477	1999
-3,140	-4,308	-1,040	16,092	-5,071	-18,711	-16,878	-2,962	-1,491	-1,005	12,624	15,432	-67,813	<b>2000</b>
-2,872	-3,552	-792	24,807	-4,334	-15,840	-17,176	-4,661	-998	-2,418	11,834	13,896	-79,355	2001
-2,577	-3,424	-654	26,220	395	-14,981	-15,068	-4,206	-612	-2,283	11,556	15,381	-88,705	2002
-2,535	-4,167	-862	27,677	-2,109	-12,827	-13,652	-5,588	-954	-606	9,422	16,411	-82,898	2003
-3,052	-3,997	-947	30,347	-1,230	-11,777	-15,404	-7,346	-1,123	-1,702	8,101	18,357	-98,994	2004
-2,488	-2,906	-1,062	34,201	-1,724	-9,807	-18,514	-10,313	-875	-2,699	5,647	15,144	-103,847	2005
-3,035	-2,395	-1,044	37,271	-367	-12,909	-18,589	-14,895	-726	-2,367	6,498	16,153	-121,458	<b>2006</b>

Reporter													Year
LU	HU	MT	NL	AT	PL	PT	RO	SI	SK	FI	SE	UK	
<b>INTRA - EU27</b>													
-1,923	987	-853	57,340	-7,726	-10,121	-10,195	-918	-1,417	656	5,080	4,044	-11,897	1999
-2,374	2,501	-1,339	79,306	-8,040	-8,688	-11,543	-1,157	-1,601	1,798	6,523	2,931	-11,787	<b>2000</b>
-1,588	3,719	-760	84,507	-7,956	-6,413	-11,955	-2,093	-1,459	872	3,941	409	-23,380	2001
-1,605	4,891	-891	79,546	-4,552	-5,461	-11,622	-2,042	-1,450	833	3,892	114	-38,626	2002
-567	4,807	-973	81,934	-7,311	-3,078	-10,386	-2,700	-1,670	1,752	2,646	-134	-40,185	2003
-450	3,768	-1,143	92,909	-9,767	-5,854	-11,027	-3,187	-2,837	409	859	216	-47,781	2004
749	3,537	-1,226	116,108	-10,092	-5,019	-13,130	-4,915	-2,435	197	-1,396	-1,609	-55,212	2005
1,410	3,707	-1,076	127,038	-8,632	-4,158	-13,433	-7,647	-2,295	2,089	122	-52	-51,515	<b>2006</b>

Reporter													Year	
LT	LU	HU	MT	NL	AT	PL	PT	RO	SI	SK	FI	SE		UK
<b>EXTRA - EU27</b>														
-1,050	-906	-3,786	41	-45,689	2,791	-7,259	-4,285	-863	-30	-1,695	4,424	11,258	-37,581	1999
-1,596	-766	-6,809	299	-63,214	2,969	-10,023	-5,336	-1,805	110	-2,803	6,101	12,501	-56,027	<b>2000</b>
-1,791	-1,284	-7,271	-32	-59,700	3,622	-9,426	-5,221	-2,569	461	-3,290	7,893	13,487	-55,975	2001
-1,739	-972	-8,315	237	-53,326	4,947	-9,520	-3,446	-2,164	838	-3,116	7,664	15,267	-50,080	2002
-1,454	-1,968	-8,974	111	-54,257	5,202	-9,749	-3,265	-2,887	716	-2,358	6,776	16,545	-42,713	2003
-1,181	-2,602	-7,765	197	-62,562	8,537	-5,923	-4,378	-4,159	1,713	-2,111	7,242	18,141	-51,213	2004
-1,805	-3,237	-6,444	164	-81,907	8,367	-4,788	-5,384	-5,399	1,559	-2,896	7,043	16,753	-48,635	2005
-1,649	-4,445	-6,102	32	-89,768	8,265	-8,751	-5,156	-7,248	1,569	-4,456	6,376	16,205	-69,943	<b>2006</b>

TET00002 (trade balance)

Year	Reporter												
	EU25	BE (1)	CZ	DK	DE	EE	IE	EL	ES	FR	IT	CY	LV
<b>EXPORTS / DISPATCHES</b>													
Value (Mio ECU/Euro)													
1995	1,096,702	102,579	10,425	27,003	254,410	956	25,599	5,592	51,884	148,874	109,571	338	556
1996	1,180,812	107,676	14,054	28,321	262,408	1,089	27,518	5,567	58,736	155,319	118,684	345	648
1997	1,304,653	116,235	16,354	30,438	282,370	1,667	32,918	5,753	62,646	171,249	126,264	314	927
1998	1,421,004	127,368	19,832	30,849	311,234	2,040	40,369	5,907	73,237	185,405	134,825	390	1,166
1999	1,510,323	131,992	21,582	33,362	331,299	1,938	44,912	6,314	71,958	198,514	138,985	223	1,255
<b>2000</b>	<b>1,781,193</b>	<b>156,167</b>	<b>26,775</b>	<b>39,084</b>	<b>383,244</b>	<b>3,032</b>	<b>54,167</b>	<b>6,982</b>	<b>90,876</b>	<b>228,778</b>	<b>156,939</b>	<b>256</b>	<b>1,632</b>
2001	1,843,045	165,085	31,811	40,004	401,890	3,005	59,300	7,020	96,598	230,313	162,522	260	1,755
2002	1,864,996	171,876	34,467	42,254	408,268	2,970	61,527	5,764	98,996	226,780	159,436	251	1,878
2003	1,878,545	173,801	37,156	41,154	426,326	3,293	51,084	6,641	103,385	229,161	160,232	251	2,028
2004	2,028,426	189,369	47,687	43,601	466,312	3,829	52,874	6,739	108,530	237,693	170,602	498	2,490
2005	2,164,205	205,410	52,800	48,178	494,553	4,824	56,070	7,311	111,264	233,971	177,754	844	3,168
2006	2,433,235	223,005	63,568	52,162	555,437	5,072	54,777	8,898	120,138	255,755	190,326	728	3,544
<b>Annual variation (%)</b>													
01/02	1.2	4.1	8.3	5.6	1.6	-1.2	3.8	-17.9	2.5	-1.5	-1.9	-3.4	7.0
02/03	0.7	1.1	7.8	-2.6	4.4	10.9	-17.0	15.2	4.4	1.0	0.5	-0.2	8.0
03/04	8.0	9.0	28.3	5.9	9.4	16.3	3.5	1.5	5.0	3.7	6.5	98.3	22.8
04/05	6.7	8.5	10.7	10.5	6.1	26.0	6.0	8.5	2.5	-1.6	4.2	69.7	27.2
05/06	12.4	8.6	20.4	8.3	12.3	5.1	-2.3	21.7	8.0	9.3	7.1	-13.8	11.9
<b>Share (%)</b>													
1998	100.0	9.0	1.4	2.2	21.9	0.1	2.8	0.4	5.2	13.0	9.5	0.0	0.1
1999	100.0	8.7	1.4	2.2	21.9	0.1	3.0	0.4	4.8	13.1	9.2	0.0	0.1
<b>2000</b>	<b>100.0</b>	<b>8.8</b>	<b>1.5</b>	<b>2.2</b>	<b>21.5</b>	<b>0.2</b>	<b>3.0</b>	<b>0.4</b>	<b>5.1</b>	<b>12.8</b>	<b>8.8</b>	<b>0.0</b>	<b>0.1</b>
2001	100.0	9.0	1.7	2.2	21.8	0.2	3.2	0.4	5.2	12.5	8.8	0.0	0.1
2002	100.0	9.2	1.8	2.3	21.9	0.2	3.3	0.3	5.3	12.2	8.5	0.0	0.1
2003	100.0	9.3	2.0	2.2	22.7	0.2	2.7	0.4	5.5	12.2	8.5	0.0	0.1
2004	100.0	9.3	2.4	2.1	23.0	0.2	2.6	0.3	5.4	11.7	8.4	0.0	0.1
2005	100.0	9.5	2.4	2.2	22.9	0.2	2.6	0.3	5.1	10.8	8.2	0.0	0.1
2006	100.0	9.2	2.6	2.1	22.8	0.2	2.3	0.4	4.9	10.5	7.8	0.0	0.1
<b>IMPORTS / ARRIVALS</b>													
Value (Mio ECU/Euro)													
1995	1,049,759	88,238	12,964	26,130	234,502	1,392	16,094	14,157	60,250	154,417	100,216	1,491	890
1996	1,131,410	94,773	17,438	26,162	238,999	1,784	18,149	14,660	66,853	160,896	104,415	1,555	1,198
1997	1,242,551	101,322	17,139	28,992	257,604	2,536	21,496	15,788	68,226	168,978	118,151	1,572	1,705
1998	1,365,280	109,366	21,574	30,799	278,470	2,835	24,007	18,127	87,349	189,641	126,591	1,835	2,115
1999	1,438,165	111,398	20,396	31,520	291,526	2,356	27,569	19,518	88,600	202,576	133,541	1,634	2,088
<b>2000</b>	<b>1,696,692</b>	<b>135,394</b>	<b>25,958</b>	<b>35,536</b>	<b>337,540</b>	<b>3,251</b>	<b>34,984</b>	<b>22,765</b>	<b>114,236</b>	<b>245,845</b>	<b>154,397</b>	<b>1,971</b>	<b>2,564</b>
2001	1,753,611	142,937	30,131	36,713	347,600	3,177	37,708	21,724	118,167	246,381	158,957	2,182	2,966
2002	1,768,786	152,207	31,068	39,724	337,530	3,485	37,119	17,925	120,226	237,362	159,370	2,222	3,305
2003	1,787,810	152,002	32,481	37,189	349,989	3,717	29,868	22,301	127,387	245,995	161,577	2,124	3,486
2004	1,950,531	166,165	44,966	38,754	373,844	4,931	32,687	24,549	140,485	261,785	172,451	3,010	4,305
2005	2,091,559	183,607	49,810	43,060	398,417	6,245	36,729	24,165	148,084	271,761	178,545	3,466	5,255
2006	2,355,624	200,107	59,387	49,112	457,716	7,960	39,664	27,657	160,731	296,481	192,564	3,700	7,022
<b>Annual variation (%)</b>													
01/02	0.9	6.5	3.1	8.2	-2.9	9.7	-1.6	-17.5	1.7	-3.7	0.3	1.8	11.4
02/03	1.1	-0.1	4.5	-6.4	3.7	6.7	-19.5	24.4	6.0	3.6	1.4	-4.4	5.5
03/04	9.1	9.3	38.4	4.2	6.8	32.6	9.4	10.1	10.3	6.4	6.7	41.7	23.5
04/05	7.2	10.5	10.8	11.1	6.6	26.7	12.4	-1.6	5.4	3.8	3.5	15.2	22.1
05/06	12.6	9.0	19.2	14.1	14.9	27.5	8.0	14.5	8.5	9.1	7.9	6.8	33.6
<b>Share (%)</b>													
1998	100.0	8.0	1.6	2.3	20.4	0.2	1.8	1.3	6.4	13.9	9.3	0.1	0.2
1999	100.0	7.7	1.4	2.2	20.3	0.2	1.9	1.4	6.2	14.1	9.3	0.1	0.1
<b>2000</b>	<b>100.0</b>	<b>8.0</b>	<b>1.5</b>	<b>2.1</b>	<b>19.9</b>	<b>0.2</b>	<b>2.1</b>	<b>1.3</b>	<b>6.7</b>	<b>14.5</b>	<b>9.1</b>	<b>0.1</b>	<b>0.2</b>
2001	100.0	8.2	1.7	2.1	19.8	0.2	2.2	1.2	6.7	14.0	9.1	0.1	0.2
2002	100.0	8.6	1.8	2.2	19.1	0.2	2.1	1.0	6.8	13.4	9.0	0.1	0.2
2003	100.0	8.5	1.8	2.1	19.6	0.2	1.7	1.2	7.1	13.8	9.0	0.1	0.2
2004	100.0	8.5	2.3	2.0	19.2	0.3	1.7	1.3	7.2	13.4	8.8	0.2	0.2
2005	100.0	8.8	2.4	2.1	19.0	0.3	1.8	1.2	7.1	13.0	8.5	0.2	0.3
2006	100.0	8.5	2.5	2.1	19.4	0.3	1.7	1.2	6.8	12.6	8.2	0.2	0.3

# INTRA - EU25 TRADE BY MEMBER STATE

**5B**

Reporter													Year
LT	LU	HU	MT	NL	AT	PL	PT	SI	SK	FI	SE	UK	
<b>EXPORTS / DISPATCHES</b>													
Value (Mio ECU/Euro)													
1,045	:	7,013	1,047	111,640	33,710	13,520	14,056	4,641	5,463	19,463	38,271	109,047	1995
1,272	:	7,491	793	134,628	34,635	14,310	15,747	4,602	5,787	19,748	40,221	121,211	1996
1,596	:	13,323	788	148,599	39,514	16,519	17,232	5,137	7,131	22,181	43,229	142,271	1997
1,844	:	16,384	692	155,134	43,792	19,689	18,325	5,788	8,371	24,920	46,695	146,747	1998
1,899	6,745	19,344	909	167,719	46,700	20,770	19,379	5,856	8,472	25,850	49,692	154,655	1999
2,875	7,861	24,820	901	204,658	54,040	27,649	21,496	6,764	11,354	31,402	56,656	182,786	<b>2000</b>
3,501	9,608	27,489	1,068	209,382	58,180	32,279	21,835	7,207	12,563	29,146	49,594	181,629	2001
3,831	9,527	29,867	1,017	206,732	61,160	34,918	22,241	7,401	13,429	29,115	50,256	181,034	2002
3,849	10,488	30,935	971	209,530	63,236	38,412	22,702	7,551	16,341	28,239	52,725	159,053	2003
5,002	11,773	35,457	1,008	228,551	68,185	47,723	22,978	8,677	18,923	28,640	58,151	163,135	2004
6,204	13,545	38,681	943	259,499	69,922	55,496	24,451	10,294	21,993	29,742	61,147	176,142	2005
7,121	16,292	44,542	1,065	290,762	75,792	68,318	26,625	12,324	28,362	34,960	69,992	223,671	2006
<b>Annual variation (%)</b>													
9.4	-0.8	8.7	-4.8	-1.3	5.1	8.2	1.9	2.7	6.9	-0.1	1.3	-0.3	01/02
0.5	10.1	3.6	-4.5	1.4	3.4	10.0	2.1	2.0	21.7	-3.0	4.9	-12.1	02/03
29.9	12.3	14.6	3.9	9.1	7.8	24.2	1.2	14.9	15.8	1.4	10.3	2.6	03/04
24.0	15.0	9.1	-6.5	13.5	2.5	16.3	6.4	18.6	16.2	3.8	5.2	8.0	04/05
14.8	20.3	15.2	12.9	12.0	8.4	23.1	8.9	19.7	29.0	17.5	14.5	27.0	05/06
<b>Share (%)</b>													
0.1	:	1.2	0.0	10.9	3.1	1.4	1.3	0.4	0.6	1.8	3.3	10.3	1998
0.1	0.4	1.3	0.1	11.1	3.1	1.4	1.3	0.4	0.6	1.7	3.3	10.2	1999
0.2	0.4	1.4	0.1	11.5	3.0	1.6	1.2	0.4	0.6	1.8	3.2	10.3	<b>2000</b>
0.2	0.5	1.5	0.1	11.4	3.2	1.8	1.2	0.4	0.7	1.6	2.7	9.9	2001
0.2	0.5	1.6	0.1	11.1	3.3	1.9	1.2	0.4	0.7	1.6	2.7	9.7	2002
0.2	0.6	1.6	0.1	11.2	3.4	2.0	1.2	0.4	0.9	1.5	2.8	8.5	2003
0.2	0.6	1.7	0.0	11.3	3.4	2.4	1.1	0.4	0.9	1.4	2.9	8.0	2004
0.3	0.6	1.8	0.0	12.0	3.2	2.6	1.1	0.5	1.0	1.4	2.8	8.1	2005
0.3	0.7	1.8	0.0	11.9	3.1	2.8	1.1	0.5	1.2	1.4	2.9	9.2	2006
<b>IMPORTS / ARRIVALS</b>													
Value (Mio ECU/Euro)													
1,399	:	8,113	1,649	76,584	41,588	15,757	18,572	5,607	5,026	15,412	35,405	113,907	1995
1,990	:	8,632	1,532	94,914	44,177	20,517	21,267	5,516	6,295	16,918	37,396	125,374	1996
2,790	:	12,977	1,621	101,348	47,404	26,229	23,696	6,176	7,996	18,893	40,809	149,104	1997
3,079	:	16,134	2,090	104,775	51,273	30,386	26,988	6,846	9,510	20,439	44,241	156,809	1998
2,609	8,672	18,600	1,762	110,437	54,660	30,897	29,545	7,241	7,892	20,840	45,781	166,506	1999
3,098	10,243	22,630	2,236	125,527	62,354	36,429	33,022	8,339	9,664	24,944	53,796	189,968	<b>2000</b>
3,686	11,212	24,292	1,824	125,004	66,513	38,834	33,788	8,638	11,822	25,269	49,273	204,811	2001
4,500	11,140	25,434	1,905	127,482	66,125	40,544	33,851	8,838	12,737	25,276	50,219	219,191	2002
4,756	11,064	26,663	1,940	127,853	70,984	41,733	33,105	9,256	14,731	25,646	52,968	198,996	2003
6,302	12,239	32,565	2,141	136,043	78,480	53,925	34,019	11,601	18,728	27,824	58,117	210,614	2004
7,410	12,809	36,223	2,167	144,000	80,774	61,101	37,574	12,792	22,147	31,224	62,962	231,232	2005
9,654	14,911	41,922	2,142	164,604	85,503	73,221	40,071	14,728	26,630	34,940	70,292	274,905	2006
<b>Annual variation (%)</b>													
22.1	-0.6	4.7	4.4	2.0	-0.6	4.4	0.2	2.3	7.7	0.0	1.9	7.0	01/02
5.7	-0.7	4.8	1.8	0.3	7.3	2.9	-2.2	4.7	15.7	1.5	5.5	-9.2	02/03
32.5	10.6	22.1	10.4	6.4	10.6	29.2	2.8	25.3	27.1	8.5	9.7	5.8	03/04
17.6	4.7	11.2	1.2	5.8	2.9	13.3	10.5	10.3	18.3	12.2	8.3	9.8	04/05
30.3	16.4	15.7	-1.2	14.3	5.9	19.8	6.6	15.1	20.2	11.9	11.6	18.9	05/06
<b>Share (%)</b>													
0.2	:	1.2	0.2	7.7	3.8	2.2	2.0	0.5	0.7	1.5	3.2	11.5	1998
0.2	0.6	1.3	0.1	7.7	3.8	2.1	2.1	0.5	0.5	1.4	3.2	11.6	1999
0.2	0.6	1.3	0.1	7.4	3.7	2.1	1.9	0.5	0.6	1.5	3.2	11.2	<b>2000</b>
0.2	0.6	1.4	0.1	7.1	3.8	2.2	1.9	0.5	0.7	1.4	2.8	11.7	2001
0.3	0.6	1.4	0.1	7.2	3.7	2.3	1.9	0.5	0.7	1.4	2.8	12.4	2002
0.3	0.6	1.5	0.1	7.2	4.0	2.3	1.9	0.5	0.8	1.4	3.0	11.1	2003
0.3	0.6	1.7	0.1	7.0	4.0	2.8	1.7	0.6	1.0	1.4	3.0	10.8	2004
0.4	0.6	1.7	0.1	6.9	3.9	2.9	1.8	0.6	1.1	1.5	3.0	11.1	2005
0.4	0.6	1.8	0.1	7.0	3.6	3.1	1.7	0.6	1.1	1.5	3.0	11.7	2006

## INTRA - EU27 TRADE BY MEMBER STATE

Year	Reporter													
	EU27	BE (1)	BG	CZ	DK	DE	EE	IE	EL	ES	FR	IT	CY	LV
<b>EXPORTS / DISPATCHES</b>														
<b>Value (Mio ECU/Euro)</b>														
1999	1,528,401	132,285	2,135	21,800	33,453	334,014	1,939	44,959	6,906	72,125	199,461	141,365	228	1,255
2000	1,805,763	156,548	2,951	27,063	39,185	386,622	3,033	54,277	7,885	91,092	229,953	160,206	261	1,633
2001	1,872,623	165,616	3,467	32,184	40,125	406,045	3,006	59,371	8,068	96,895	231,850	166,645	269	1,755
2002	1,897,436	172,403	3,762	34,893	42,405	412,715	2,971	61,602	6,699	99,373	228,385	163,906	259	1,879
2003	1,914,476	174,388	4,212	37,588	41,302	431,129	3,294	51,151	7,680	103,882	231,088	165,034	258	2,031
2004	2,071,774	190,059	4,970	48,330	43,754	472,272	3,833	52,974	7,902	109,156	239,805	175,947	513	2,493
2005	2,214,344	206,230	5,537	53,702	48,363	501,637	4,828	56,229	8,532	112,048	236,467	183,661	862	3,176
2006	2,494,676	224,063	7,129	64,789	52,398	564,768	5,080	54,970	10,545	121,128	258,686	197,426	746	3,553
<b>Annual variation (%)</b>														
01/02	1.3	4.1	8.5	8.4	5.7	1.6	-1.2	3.8	-17.0	2.6	-1.5	-1.6	-3.9	7.1
02/03	0.9	1.2	12.0	7.7	-2.6	4.5	10.9	-17.0	14.6	4.5	1.2	0.7	-0.1	8.1
03/04	8.2	9.0	18.0	28.6	5.9	9.5	16.4	3.6	2.9	5.1	3.8	6.6	98.5	22.8
04/05	6.9	8.5	11.4	11.1	10.5	6.2	26.0	6.1	8.0	2.6	-1.4	4.4	68.0	27.4
05/06	12.7	8.6	28.7	20.6	8.3	12.6	5.2	-2.2	23.6	8.1	9.4	7.5	-13.5	11.9
<b>Share (%)</b>														
1999	100.0	8.7	0.1	1.4	2.2	21.9	0.1	2.9	0.5	4.7	13.1	9.2	0.0	0.1
2000	100.0	8.7	0.2	1.5	2.2	21.4	0.2	3.0	0.4	5.0	12.7	8.9	0.0	0.1
2001	100.0	8.8	0.2	1.7	2.1	21.7	0.2	3.2	0.4	5.2	12.4	8.9	0.0	0.1
2002	100.0	9.1	0.2	1.8	2.2	21.8	0.2	3.2	0.4	5.2	12.0	8.6	0.0	0.1
2003	100.0	9.1	0.2	2.0	2.2	22.5	0.2	2.7	0.4	5.4	12.1	8.6	0.0	0.1
2004	100.0	9.2	0.2	2.3	2.1	22.8	0.2	2.6	0.4	5.3	11.6	8.5	0.0	0.1
2005	100.0	9.3	0.3	2.4	2.2	22.7	0.2	2.5	0.4	5.1	10.7	8.3	0.0	0.1
2006	100.0	9.0	0.3	2.6	2.1	22.6	0.2	2.2	0.4	4.9	10.4	7.9	0.0	0.1
<b>IMPORTS / ARRIVALS</b>														
<b>Value (Mio ECU/Euro)</b>														
1999	1,456,403	111,794	2,821	20,441	31,569	293,707	2,361	27,575	20,053	88,820	203,366	136,014	1,649	2,100
2000	1,725,934	136,152	3,748	26,022	35,605	340,141	3,257	35,006	23,526	114,512	246,951	157,695	1,985	2,576
2001	1,783,790	143,570	4,639	30,225	36,789	350,498	3,184	37,766	22,593	118,586	247,801	163,279	2,205	2,977
2002	1,801,628	152,823	4,851	31,190	39,784	340,568	3,492	37,141	18,594	120,737	238,889	164,162	2,243	3,315
2003	1,824,133	152,807	5,548	32,658	37,244	353,331	3,726	29,894	23,065	127,846	247,638	166,507	2,156	3,496
2004	1,993,367	167,221	6,624	45,159	38,819	377,748	4,941	32,719	25,518	141,103	263,608	177,575	3,066	4,316
2005	2,140,556	184,691	7,821	50,067	43,136	402,690	6,255	36,751	25,188	148,945	273,678	183,847	3,511	5,263
2006	2,415,175	201,363	9,431	59,738	49,193	463,154	7,969	39,691	28,939	161,716	298,642	198,164	3,787	7,035
<b>Annual variation (%)</b>														
01/02	1.0	6.4	4.6	3.2	8.1	-2.8	9.7	-1.7	-17.7	1.8	-3.6	0.5	1.7	11.4
02/03	1.2	0.0	14.4	4.7	-6.4	3.7	6.7	-19.5	24.0	5.9	3.7	1.4	-3.9	5.4
03/04	9.3	9.4	19.4	38.3	4.2	6.9	32.6	9.5	10.6	10.4	6.4	6.6	42.2	23.5
04/05	7.4	10.4	18.1	10.9	11.1	6.6	26.6	12.3	-1.3	5.6	3.8	3.5	14.5	21.9
05/06	12.8	9.0	20.6	19.3	14.0	15.0	27.4	8.0	14.9	8.6	9.1	7.8	7.9	33.7
<b>Share (%)</b>														
1999	100.0	7.7	0.2	1.4	2.2	20.2	0.2	1.9	1.4	6.1	14.0	9.3	0.1	0.1
2000	100.0	7.9	0.2	1.5	2.1	19.7	0.2	2.0	1.4	6.6	14.3	9.1	0.1	0.1
2001	100.0	8.0	0.3	1.7	2.1	19.6	0.2	2.1	1.3	6.6	13.9	9.2	0.1	0.2
2002	100.0	8.5	0.3	1.7	2.2	18.9	0.2	2.1	1.0	6.7	13.3	9.1	0.1	0.2
2003	100.0	8.4	0.3	1.8	2.0	19.4	0.2	1.6	1.3	7.0	13.6	9.1	0.1	0.2
2004	100.0	8.4	0.3	2.3	1.9	19.0	0.2	1.6	1.3	7.1	13.2	8.9	0.2	0.2
2005	100.0	8.6	0.4	2.3	2.0	18.8	0.3	1.7	1.2	7.0	12.8	8.6	0.2	0.2
2006	100.0	8.3	0.4	2.5	2.0	19.2	0.3	1.6	1.2	6.7	12.4	8.2	0.2	0.3

TET00039

(1) With Luxembourg until 1998.

**INTRA - EU27 TRADE BY MEMBER STATE**

**5B**

Reporter														Year
LT	LU	HU	MT	NL	AT	PL	PT	RO	SI	SK	FI	SE	UK	
<b>EXPORTS / DISPATCHES</b>														
<b>Value (Mio ECU/Euro)</b>														
1,906	6,750	19,838	911	168,151	47,285	20,959	19,397	5,826	5,919	8,570	25,932	49,895	155,137	1999
2,882	7,869	25,527	902	205,247	54,792	27,914	21,522	8,137	6,848	11,498	31,486	56,888	183,544	2000
3,506	9,625	28,462	1,068	210,003	59,157	32,632	21,875	9,571	7,309	12,740	29,224	49,793	182,363	2001
3,838	9,539	30,831	1,017	207,510	62,318	35,300	22,292	10,833	7,523	13,628	29,187	50,448	181,922	2002
3,867	10,501	32,064	971	210,366	64,667	38,932	22,769	11,753	7,694	16,585	28,315	52,963	159,992	2003
5,023	11,793	37,111	1,009	229,535	69,990	48,465	23,045	14,139	8,877	19,338	28,712	58,491	164,238	2004
6,230	13,565	40,923	945	260,683	72,280	56,521	24,524	15,598	10,544	22,480	29,865	61,525	177,387	2005
7,166	16,328	47,473	1,070	292,284	78,415	69,674	26,722	18,167	12,653	28,968	35,151	70,448	224,873	2006
<b>Annual variation (%)</b>														
9.5	-0.9	8.3	-4.8	-1.2	5.3	8.2	1.9	13.2	2.9	7.0	-0.1	1.3	-0.2	01/02
0.8	10.1	4.0	-4.5	1.4	3.8	10.3	2.1	8.5	2.3	21.7	-3.0	5.0	-12.1	02/03
29.9	12.3	15.7	3.9	9.1	8.2	24.5	1.2	20.3	15.4	16.6	1.4	10.4	2.7	03/04
24.0	15.0	10.3	-6.3	13.6	3.3	16.6	6.4	10.3	18.8	16.2	4.0	5.2	8.0	04/05
15.0	20.4	16.0	13.2	12.1	8.5	23.3	9.0	16.5	20.0	28.9	17.7	14.5	26.8	05/06
<b>Share (%)</b>														
0.1	0.4	1.3	0.1	11.0	3.1	1.4	1.3	0.4	0.4	0.6	1.7	3.3	10.2	1999
0.2	0.4	1.4	0.0	11.4	3.0	1.5	1.2	0.5	0.4	0.6	1.7	3.2	10.2	2000
0.2	0.5	1.5	0.1	11.2	3.2	1.7	1.2	0.5	0.4	0.7	1.6	2.7	9.7	2001
0.2	0.5	1.6	0.1	10.9	3.3	1.9	1.2	0.6	0.4	0.7	1.5	2.7	9.6	2002
0.2	0.5	1.7	0.1	11.0	3.4	2.0	1.2	0.6	0.4	0.9	1.5	2.8	8.4	2003
0.2	0.6	1.8	0.0	11.1	3.4	2.3	1.1	0.7	0.4	0.9	1.4	2.8	7.9	2004
0.3	0.6	1.8	0.0	11.8	3.3	2.6	1.1	0.7	0.5	1.0	1.3	2.8	8.0	2005
0.3	0.7	1.9	0.0	11.7	3.1	2.8	1.1	0.7	0.5	1.2	1.4	2.8	9.0	2006
<b>IMPORTS / ARRIVALS</b>														
<b>Value (Mio ECU/Euro)</b>														
2,621	8,673	18,851	1,764	110,811	55,011	31,080	29,592	6,744	7,336	7,913	20,852	45,851	167,033	1999
3,112	10,243	23,027	2,241	125,941	62,832	36,602	33,065	9,294	8,449	9,700	24,963	53,957	195,330	2000
3,704	11,213	24,743	1,828	125,495	67,113	39,045	33,830	11,664	8,768	11,868	25,283	49,383	205,743	2001
4,521	11,143	25,940	1,908	127,964	66,869	40,760	33,914	12,876	8,972	12,795	25,295	50,333	220,548	2002
4,781	11,068	27,256	1,945	128,432	71,977	42,009	33,155	14,453	9,364	14,833	25,669	53,097	200,177	2003
6,323	12,243	33,343	2,152	136,627	79,757	54,319	34,071	17,326	11,714	18,929	27,853	58,275	212,019	2004
7,433	12,816	37,386	2,171	144,575	82,372	61,540	37,654	20,513	12,978	22,283	31,261	63,134	232,599	2005
9,683	14,918	43,766	2,146	165,246	87,047	73,832	40,155	25,815	14,948	26,879	35,029	70,501	276,388	2006
<b>Annual variation (%)</b>														
22.1	-0.6	4.8	4.4	2.0	-0.4	4.4	0.2	10.4	2.3	7.8	0.0	1.9	7.2	01/02
5.7	-0.7	5.1	1.9	0.4	7.6	3.1	-2.2	12.2	4.4	15.9	1.5	5.5	-9.2	02/03
32.3	10.6	22.3	10.7	6.4	10.8	29.3	2.8	19.9	25.1	27.6	8.5	9.8	5.9	03/04
17.6	4.7	12.1	0.9	5.8	3.3	13.3	10.5	18.4	10.8	17.7	12.2	8.3	9.7	04/05
30.3	16.4	17.1	-1.1	14.3	5.7	20.0	6.6	25.8	15.2	20.6	12.1	11.7	18.8	05/06
<b>Share (%)</b>														
0.2	0.6	1.3	0.1	7.6	3.8	2.1	2.0	0.5	0.5	0.5	1.4	3.1	11.5	1999
0.2	0.6	1.3	0.1	7.3	3.6	2.1	1.9	0.5	0.5	0.6	1.4	3.1	11.3	2000
0.2	0.6	1.4	0.1	7.0	3.8	2.2	1.9	0.7	0.5	0.7	1.4	2.8	11.5	2001
0.3	0.6	1.4	0.1	7.1	3.7	2.3	1.9	0.7	0.5	0.7	1.4	2.8	12.2	2002
0.3	0.6	1.5	0.1	7.0	3.9	2.3	1.8	0.8	0.5	0.8	1.4	2.9	11.0	2003
0.3	0.6	1.7	0.1	6.9	4.0	2.7	1.7	0.9	0.6	0.9	1.4	2.9	10.6	2004
0.3	0.6	1.7	0.1	6.8	3.8	2.9	1.8	1.0	0.6	1.0	1.5	2.9	10.9	2005
0.4	0.6	1.8	0.1	6.8	3.6	3.1	1.7	1.1	0.6	1.1	1.5	2.9	11.4	2006

TET00039

Years	Reporter												
	EU25	BE (1)	CZ	DK	DE	EE	IE	EL	ES	FR	IT	CY	LV
<b>EXPORTS</b>													
<b>Value (Mio ECU/Euro)</b>													
1995	537,000	29,352	2,676	11,915	145,787	451	8,579	2,859	22,923	81,371	69,147	601	425
1996	582,626	30,125	3,354	12,171	150,783	545	10,552	3,656	25,724	85,286	80,011	768	473
1997	666,690	36,075	3,460	13,011	169,898	917	14,125	4,234	26,201	95,182	85,734	785	545
1998	668,461	34,894	3,712	12,869	173,787	851	17,012	3,786	26,642	100,595	84,427	561	450
1999	689,434	36,099	3,335	13,829	178,683	322	21,929	4,072	26,028	106,915	82,036	168	362
<b>2000</b>	<b>857,782</b>	<b>47,787</b>	<b>4,726</b>	<b>16,451</b>	<b>214,211</b>	<b>411</b>	<b>29,650</b>	<b>5,741</b>	<b>33,909</b>	<b>125,933</b>	<b>103,474</b>	<b>179</b>	<b>391</b>
2001	895,848	47,453	5,397	17,728	236,391	691	33,191	5,655	33,661	130,762	110,468	226	479
2002	903,601	56,685	6,240	18,549	242,992	668	31,816	5,249	33,921	124,023	109,628	198	539
2003	882,885	52,168	5,897	17,644	238,066	703	30,913	5,189	34,652	117,409	104,383	170	529
2004	969,274	57,328	7,773	18,365	265,167	940	31,368	5,567	38,285	125,766	113,812	264	733
2005	1,071,858	63,379	9,984	20,242	285,862	1,360	32,072	6,523	43,582	138,529	122,170	333	981
2006	1,189,050	69,234	12,036	21,555	335,912	2,664	32,002	7,615	50,073	139,170	136,666	334	1,358
<b>Annual variation (%)</b>													
01/02	0.9	19.5	15.6	4.6	2.8	-3.3	-4.1	-7.2	0.8	-5.2	-0.8	-12.4	12.4
02/03	-2.3	-8.0	-5.5	-4.9	-2.0	5.3	-2.8	-1.2	2.2	-5.3	-4.8	-14.0	-1.7
03/04	9.8	9.9	31.8	4.1	11.4	33.6	1.5	7.3	10.5	7.1	9.0	55.2	38.5
04/05	2.3	8.7	5.8	5.1	2.1	-5.0	2.9	1.2	-2.1	5.6	5.0	16.3	1.8
05/06	10.9	9.2	20.5	6.5	17.5	95.9	-0.2	16.7	14.9	0.5	11.9	0.3	38.4
<b>Share (%)</b>													
1998	100.0	5.2	0.6	1.9	26.0	0.1	2.5	0.6	4.0	15.0	12.6	0.1	0.1
1999	100.0	5.2	0.5	2.0	25.9	0.0	3.2	0.6	3.8	15.5	11.9	0.0	0.1
<b>2000</b>	<b>100.0</b>	<b>5.6</b>	<b>0.6</b>	<b>1.9</b>	<b>25.0</b>	<b>0.0</b>	<b>3.5</b>	<b>0.7</b>	<b>4.0</b>	<b>14.7</b>	<b>12.1</b>	<b>0.0</b>	<b>0.0</b>
2001	100.0	5.3	0.6	2.0	26.4	0.1	3.7	0.6	3.8	14.6	12.3	0.0	0.1
2002	100.0	6.3	0.7	2.1	26.9	0.1	3.5	0.6	3.8	13.7	12.1	0.0	0.1
2003	100.0	5.9	0.7	2.0	27.0	0.1	3.5	0.6	3.9	13.3	11.8	0.0	0.1
2004	100.0	5.9	0.8	1.9	27.4	0.1	3.2	0.6	3.9	13.0	11.7	0.0	0.1
2005	100.0	5.9	0.9	1.9	26.7	0.1	3.0	0.6	4.1	12.9	11.4	0.0	0.1
2006	100.0	5.8	1.0	1.8	28.3	0.2	2.7	0.6	4.2	11.7	11.5	0.0	0.1
<b>IMPORTS</b>													
<b>Value (Mio ECU/Euro)</b>													
1995	526,939	32,911	4,450	8,991	120,138	548	8,631	5,643	26,552	66,827	57,268	1,293	492
1996	566,849	34,175	6,551	9,507	122,567	736	8,880	7,580	28,615	71,086	59,604	1,541	619
1997	658,073	39,313	8,874	10,602	135,444	1,362	11,790	7,949	33,772	82,360	67,145	1,646	689
1998	685,222	41,375	6,540	11,010	142,080	1,420	14,519	8,894	34,552	84,888	68,277	1,406	724
1999	746,622	43,237	6,310	11,409	153,254	868	16,313	9,126	38,389	93,679	73,474	1,169	684
<b>2000</b>	<b>995,980</b>	<b>56,801</b>	<b>8,661</b>	<b>13,789</b>	<b>200,785</b>	<b>1,366</b>	<b>20,280</b>	<b>13,484</b>	<b>54,823</b>	<b>121,131</b>	<b>104,110</b>	<b>1,415</b>	<b>902</b>
2001	983,812	56,554	10,397	13,892	195,186	1,621	18,742	14,018	54,510	120,533	104,799	1,562	948
2002	942,522	57,513	11,928	13,491	180,958	1,594	18,294	15,461	54,377	110,843	101,856	1,681	974
2003	940,757	55,693	13,248	13,579	184,498	2,016	17,769	17,349	57,021	106,587	101,435	1,453	1,141
2004	1,032,373	63,452	11,282	16,039	201,557	1,771	17,006	17,865	67,194	116,818	113,183	1,413	1,399
2005	1,183,780	72,562	11,690	17,692	226,189	1,963	18,384	19,294	84,041	133,451	130,747	1,611	1,736
2006	1,363,968	80,220	14,833	18,989	276,045	2,746	18,383	22,936	101,053	135,121	155,784	1,818	2,169
<b>Annual variation (%)</b>													
01/02	-4.2	1.7	14.7	-2.9	-7.3	-1.7	-2.4	10.3	-0.2	-8.0	-2.8	7.6	2.7
02/03	-0.2	-3.2	11.1	0.7	2.0	26.5	-2.9	12.2	4.9	-3.8	-0.4	-13.5	17.2
03/04	9.7	13.9	-14.8	18.1	9.2	-12.2	-4.3	3.0	17.8	9.6	11.6	-2.8	22.6
04/05	0.2	3.3	-10.0	-0.7	-1.9	-21.0	3.0	-10.9	-4.6	4.0	0.4	15.7	-14.6
05/06	15.2	10.6	26.9	7.3	22.0	39.9	0.0	18.9	20.2	1.3	19.1	12.8	25.0
<b>Share (%)</b>													
1998	100.0	6.0	1.0	1.6	20.7	0.2	2.1	1.3	5.0	12.4	10.0	0.2	0.1
1999	100.0	5.8	0.8	1.5	20.5	0.1	2.2	1.2	5.1	12.5	9.8	0.2	0.1
<b>2000</b>	<b>100.0</b>	<b>5.7</b>	<b>0.9</b>	<b>1.4</b>	<b>20.2</b>	<b>0.1</b>	<b>2.0</b>	<b>1.4</b>	<b>5.5</b>	<b>12.2</b>	<b>10.5</b>	<b>0.1</b>	<b>0.1</b>
2001	100.0	5.7	1.1	1.4	19.8	0.2	1.9	1.4	5.5	12.3	10.7	0.2	0.1
2002	100.0	6.1	1.3	1.4	19.2	0.2	1.9	1.6	5.8	11.8	10.8	0.2	0.1
2003	100.0	5.9	1.4	1.4	19.6	0.2	1.9	1.8	6.1	11.3	10.8	0.2	0.1
2004	100.0	6.1	1.1	1.6	19.5	0.2	1.6	1.7	6.5	11.3	11.0	0.1	0.1
2005	100.0	6.1	1.0	1.5	19.1	0.2	1.6	1.6	7.1	11.3	11.0	0.1	0.1
2006	100.0	5.9	1.1	1.4	20.2	0.2	1.3	1.7	7.4	9.9	11.4	0.1	0.2

## EXTRA - EU25 TRADE BY MEMBER STATE

5C

Reporter													Years
LT	LU	HU	MT	NL	AT	PL	PT	SI	SK	FI	SE	UK	
<b>EXPORTS</b>													
<b>Value (Mio ECU/Euro)</b>													
1,023	:	2,814	414	28,537	10,432	3,879	3,363	1,767	1,093	11,492	23,227	72,873	1995
1,311	:	2,853	564	29,970	11,218	4,828	3,641	1,938	1,166	12,639	26,655	82,394	1996
1,810	:	3,503	649	34,668	13,204	6,063	3,892	2,240	1,367	14,388	29,747	104,991	1997
1,465	:	4,076	893	35,731	13,371	5,458	3,790	2,265	1,188	14,107	28,916	97,613	1998
685	952	4,143	947	37,366	15,283	4,900	3,647	2,175	1,109	13,785	29,957	100,709	1999
980	1,210	5,705	1,755	47,756	19,271	6,725	4,882	2,731	1,457	18,514	37,684	126,250	2000
1,280	1,288	6,494	966	48,384	20,819	7,916	5,083	3,139	1,500	19,131	34,869	122,877	2001
1,706	1,275	6,636	1,128	51,367	22,039	8,582	5,157	3,561	1,805	18,628	35,931	115,281	2002
2,309	1,267	7,161	1,021	52,150	22,643	9,114	5,372	3,734	2,963	18,765	37,537	111,127	2003
2,476	1,290	9,215	995	58,785	26,980	12,609	5,792	4,476	3,302	20,818	40,946	116,223	2004
3,287	1,564	11,907	886	67,141	30,698	16,393	6,213	5,177	3,766	23,330	43,578	132,899	2005
4,142	1,903	15,394	1,057	78,487	33,121	19,911	7,886	6,177	4,970	26,391	47,343	133,651	2006
<b>Annual variation (%)</b>													
33.3	-1.1	2.2	16.7	6.2	5.9	8.4	1.5	13.4	20.3	-2.6	3.0	-6.2	01/02
35.3	-0.6	7.9	-9.5	1.5	2.7	6.2	4.2	4.9	64.2	0.7	4.5	-3.6	02/03
7.2	1.8	28.7	-2.5	12.7	19.2	38.3	7.8	19.9	11.4	10.9	9.1	4.6	03/04
-26.1	0.6	-7.3	10.5	-1.5	-2.7	-5.8	-4.0	-4.6	-39.1	-0.7	-4.3	3.7	04/05
26.0	21.6	29.3	19.3	16.9	7.9	21.5	26.9	19.3	32.0	13.1	8.6	0.6	05/06
<b>Share (%)</b>													
0.2	:	0.6	0.1	5.3	2.0	0.8	0.6	0.3	0.2	2.1	4.3	14.6	1998
0.1	0.1	0.6	0.1	5.4	2.2	0.7	0.5	0.3	0.2	2.0	4.3	14.6	1999
0.1	0.1	0.7	0.2	5.6	2.2	0.8	0.6	0.3	0.2	2.2	4.4	14.7	2000
0.1	0.1	0.7	0.1	5.4	2.3	0.9	0.6	0.4	0.2	2.1	3.9	13.7	2001
0.2	0.1	0.7	0.1	5.7	2.4	0.9	0.6	0.4	0.2	2.1	4.0	12.8	2002
0.3	0.1	0.8	0.1	5.9	2.6	1.0	0.6	0.4	0.3	2.1	4.3	12.6	2003
0.3	0.1	1.0	0.1	6.1	2.8	1.3	0.6	0.5	0.3	2.1	4.2	12.0	2004
0.3	0.1	1.1	0.1	6.3	2.9	1.5	0.6	0.5	0.4	2.2	4.1	12.4	2005
0.3	0.2	1.3	0.1	6.6	2.8	1.7	0.7	0.5	0.4	2.2	4.0	11.2	2006
<b>IMPORTS</b>													
<b>Value (Mio ECU/Euro)</b>													
1,389	:	3,628	584	50,038	9,052	6,263	6,359	1,730	2,306	7,119	14,316	90,411	1995
1,476	:	4,068	660	55,449	9,775	8,451	6,457	1,874	3,116	7,829	15,315	100,917	1996
2,164	:	5,605	611	66,839	10,565	10,717	7,216	2,038	3,291	8,981	17,034	122,067	1997
2,056	:	6,588	1,219	69,732	10,724	11,147	7,296	2,082	3,233	8,961	16,773	129,725	1998
1,740	1,853	7,686	906	82,997	12,258	12,153	7,961	2,238	2,727	9,292	18,565	138,334	1999
2,584	1,968	12,203	1,460	110,795	16,029	16,655	10,235	2,647	4,152	12,348	25,112	182,245	2000
3,084	2,557	13,243	1,002	107,955	16,820	17,201	10,306	2,707	4,659	11,174	21,293	179,049	2001
3,459	2,239	14,493	894	104,396	16,679	17,936	8,615	2,736	4,780	10,910	20,587	165,829	2002
3,769	3,226	15,600	913	106,150	17,003	18,621	8,621	2,983	5,179	11,937	20,883	154,082	2003
3,657	3,877	16,103	808	120,946	17,914	18,184	10,155	2,676	5,179	13,532	22,623	167,738	2004
5,087	4,788	17,271	724	148,438	21,571	20,596	11,605	3,554	6,312	16,201	26,619	181,655	2005
5,775	6,319	20,408	1,025	167,375	23,777	27,918	13,030	4,499	9,068	19,913	30,891	203,874	2006
<b>Annual variation (%)</b>													
12.1	-12.5	9.4	-10.8	-3.3	-0.8	4.3	-16.4	1.1	2.6	-2.4	-3.3	-7.4	01/02
9.0	44.1	7.6	2.2	1.7	1.9	3.8	0.1	9.0	8.3	9.4	1.4	-7.1	02/03
-3.0	20.2	3.2	-11.5	13.9	5.4	-2.3	17.8	-10.3	0.0	13.4	8.3	8.9	03/04
-8.2	-30.6	-7.1	-2.1	-1.7	-1.9	-3.7	-0.1	-8.3	-7.7	-8.6	-1.4	7.6	04/05
13.5	32.0	18.2	41.6	12.8	10.2	35.5	12.3	26.6	43.7	22.9	16.1	12.2	05/06
<b>Share (%)</b>													
0.3	:	1.0	0.2	10.2	1.6	1.6	1.1	0.3	0.5	1.3	2.4	18.9	1998
0.2	0.2	1.0	0.1	11.1	1.6	1.6	1.1	0.3	0.4	1.2	2.5	18.5	1999
0.3	0.2	1.2	0.1	11.1	1.6	1.7	1.0	0.3	0.4	1.2	2.5	18.3	2000
0.3	0.3	1.3	0.1	11.0	1.7	1.7	1.0	0.3	0.5	1.1	2.2	18.2	2001
0.4	0.2	1.5	0.1	11.1	1.8	1.9	0.9	0.3	0.5	1.2	2.2	17.6	2002
0.4	0.3	1.7	0.1	11.3	1.8	2.0	0.9	0.3	0.6	1.3	2.2	16.4	2003
0.4	0.4	1.6	0.1	11.7	1.7	1.8	1.0	0.3	0.5	1.3	2.2	16.2	2004
0.4	0.4	1.5	0.1	12.5	1.8	1.7	1.0	0.3	0.5	1.4	2.2	15.3	2005
0.4	0.5	1.5	0.1	12.3	1.7	2.0	1.0	0.3	0.7	1.5	2.3	14.9	2006

Years	Reporter													
	EU27	BE (1)	BG	CZ	DK	DE	EE	IE	EL	ES	FR	IT	CY	LV
<b>EXPORTS</b>														
<b>Value (Mio ECU/Euro)</b>														
1999	683,082	35,807	1,598	3,116	13,738	175,968	320	21,883	3,480	25,861	105,968	79,656	163	361
2000	849,739	47,406	2,302	4,438	16,351	210,833	410	29,540	4,837	33,692	124,758	100,208	174	390
2001	884,707	46,922	2,247	5,024	17,607	232,237	690	33,120	4,608	33,363	129,225	106,345	217	479
2002	891,899	56,159	2,301	5,813	18,398	238,545	667	31,742	4,314	33,545	122,418	105,158	191	538
2003	869,236	51,582	2,456	5,465	17,496	233,263	702	30,846	4,150	34,154	115,481	99,581	163	526
2004	952,925	56,638	3,015	7,130	18,212	259,207	936	31,267	4,404	37,659	123,654	108,467	249	730
2005	1,053,198	62,559	3,686	9,082	20,056	278,779	1,355	31,913	5,302	42,799	136,033	116,263	316	973
2006	1,165,223	68,176	4,619	10,815	21,318	326,581	2,656	31,809	5,967	49,083	136,239	129,566	316	1,348
<b>Annual variation (%)</b>														
01/02	0.8	19.7	2.4	15.7	4.5	2.7	-3.3	-4.2	-6.4	0.5	-5.3	-1.1	-12.1	12.3
02/03	-2.5	-8.2	6.7	-6.0	-4.9	-2.2	5.2	-2.8	-3.8	1.8	-5.7	-5.3	-14.6	-2.1
03/04	9.6	9.8	22.8	30.5	4.1	11.1	33.3	1.4	6.1	10.3	7.1	8.9	52.9	38.6
04/05	2.6	8.9	-6.3	6.4	5.2	2.3	-5.0	2.9	4.0	-1.8	6.0	5.6	17.1	2.1
05/06	10.6	9.0	25.3	19.1	6.3	17.1	96.0	-0.3	12.5	14.7	0.2	11.4	0.1	38.6
<b>Share (%)</b>														
1999	100.0	5.2	0.2	0.5	2.0	25.8	0.0	3.2	0.5	3.8	15.5	11.7	0.0	0.1
2000	100.0	5.6	0.3	0.5	1.9	24.8	0.0	3.5	0.6	4.0	14.7	11.8	0.0	0.0
2001	100.0	5.3	0.3	0.6	2.0	26.3	0.1	3.7	0.5	3.8	14.6	12.0	0.0	0.1
2002	100.0	6.3	0.3	0.7	2.1	26.7	0.1	3.6	0.5	3.8	13.7	11.8	0.0	0.1
2003	100.0	5.9	0.3	0.6	2.0	26.8	0.1	3.5	0.5	3.9	13.3	11.5	0.0	0.1
2004	100.0	5.9	0.3	0.7	1.9	27.2	0.1	3.3	0.5	4.0	13.0	11.4	0.0	0.1
2005	100.0	5.9	0.3	0.9	1.9	26.5	0.1	3.0	0.5	4.1	12.9	11.0	0.0	0.1
2006	100.0	5.9	0.4	0.9	1.8	28.0	0.2	2.7	0.5	4.2	11.7	11.1	0.0	0.1
<b>IMPORTS</b>														
<b>Value (Mio ECU/Euro)</b>														
1999	743,297	42,841	2,318	6,265	11,360	151,073	863	16,307	8,592	38,169	92,889	71,001	1,154	672
2000	992,698	56,043	3,337	8,597	13,721	198,185	1,360	20,257	12,724	54,547	120,026	100,811	1,405	891
2001	979,145	55,921	3,489	10,303	13,816	192,289	1,614	18,684	13,149	54,091	119,113	100,478	1,539	938
2002	936,972	56,897	3,560	11,805	13,432	177,920	1,586	18,272	14,792	53,866	109,315	97,064	1,660	964
2003	935,246	54,889	4,063	13,070	13,523	181,156	2,008	17,742	16,585	56,563	104,944	96,505	1,421	1,131
2004	1,027,536	62,396	4,996	11,090	15,974	197,654	1,761	16,975	16,897	66,575	114,996	108,059	1,357	1,388
2005	1,179,850	71,478	4,677	11,433	17,616	221,916	1,954	18,362	18,271	83,179	131,535	125,445	1,566	1,728
2006	1,360,662	78,965	5,994	14,482	18,908	270,607	2,737	18,356	21,654	100,068	132,960	150,184	1,730	2,157
<b>Annual variation (%)</b>														
01/02	-4.3	1.7	2.0	14.6	-2.8	-7.5	-1.7	-2.2	12.5	-0.4	-8.2	-3.4	7.9	2.7
02/03	-0.2	-3.5	14.1	10.7	0.7	1.8	26.6	-2.9	12.1	5.0	-4.0	-0.6	-14.4	17.4
03/04	9.9	13.7	23.0	-15.1	18.1	9.1	-12.3	-4.3	1.9	17.7	9.6	12.0	-4.5	22.7
04/05	0.2	3.7	-12.4	-9.7	-0.7	-1.8	-21.0	3.0	-10.8	-4.8	4.2	0.6	16.8	-14.8
05/06	15.3	10.5	28.2	26.7	7.3	21.9	40.1	0.0	18.5	20.3	1.1	19.7	10.5	24.8
<b>Share (%)</b>														
1999	100.0	5.8	0.3	0.8	1.5	20.3	0.1	2.2	1.2	5.1	12.5	9.6	0.2	0.1
2000	100.0	5.6	0.3	0.9	1.4	20.0	0.1	2.0	1.3	5.5	12.1	10.2	0.1	0.1
2001	100.0	5.7	0.4	1.1	1.4	19.6	0.2	1.9	1.3	5.5	12.2	10.3	0.2	0.1
2002	100.0	6.1	0.4	1.3	1.4	19.0	0.2	2.0	1.6	5.7	11.7	10.4	0.2	0.1
2003	100.0	5.9	0.4	1.4	1.4	19.4	0.2	1.9	1.8	6.0	11.2	10.3	0.2	0.1
2004	100.0	6.1	0.5	1.1	1.6	19.2	0.2	1.7	1.6	6.5	11.2	10.5	0.1	0.1
2005	100.0	6.1	0.4	1.0	1.5	18.8	0.2	1.6	1.5	7.0	11.1	10.6	0.1	0.1
2006	100.0	5.8	0.4	1.1	1.4	19.9	0.2	1.3	1.6	7.4	9.8	11.0	0.1	0.2

TET00038

(1) With Luxembourg until 1998.



## EXTRA - EU27 TRADE BY MEMBER STATE

5C

Reporter														Years
LT	LU	HU	MT	NL	AT	PL	PT	RO	SI	SK	FI	SE	UK	
<b>EXPORTS</b>														
<b>Value (Mio ECU/Euro)</b>														
678	947	3,649	945	36,933	14,698	4,711	3,629	2,166	2,112	1,011	13,703	29,753	100,227	1999
973	1,202	4,997	1,754	47,167	18,519	6,460	4,857	3,136	2,648	1,312	18,430	37,453	125,492	2000
1,275	1,271	5,522	966	47,763	19,842	7,563	5,043	3,151	3,038	1,323	19,053	34,670	122,142	2001
1,699	1,263	5,672	1,127	50,589	20,881	8,199	5,106	3,841	3,439	1,606	18,556	35,740	114,393	2002
2,291	1,254	6,032	1,020	51,314	21,212	8,595	5,305	3,861	3,591	2,719	18,690	37,299	110,187	2003
2,455	1,271	7,560	994	57,801	25,175	11,867	5,725	4,796	4,276	2,967	20,745	40,606	115,120	2004
3,260	1,544	9,665	884	65,956	28,340	15,369	6,141	6,657	4,927	3,279	23,207	43,200	131,653	2005
4,097	1,866	12,462	1,053	76,965	30,498	18,555	7,789	7,683	5,848	4,364	26,200	46,887	132,448	2006
<b>Annual variation (%)</b>														
33.2	-0.6	2.7	16.7	5.9	5.2	8.4	1.2	21.9	13.2	21.4	-2.6	3.1	-6.3	01/02
34.9	-0.7	6.4	-9.5	1.4	1.6	4.8	3.9	0.5	4.4	69.3	0.7	4.4	-3.7	02/03
7.1	1.3	25.3	-2.5	12.6	18.7	38.1	7.9	24.2	19.1	9.1	11.0	8.9	4.5	03/04
-25.9	0.7	-6.0	10.5	-1.4	-1.6	-4.6	-3.8	-0.5	-4.2	-40.9	-0.7	-4.2	3.8	04/05
25.7	20.9	28.9	19.1	16.7	7.6	20.7	26.8	15.4	18.7	33.1	12.9	8.5	0.6	05/06
<b>Share (%)</b>														
0.1	0.1	0.5	0.1	5.4	2.2	0.7	0.5	0.3	0.3	0.1	2.0	4.4	14.7	1999
0.1	0.1	0.6	0.2	5.6	2.2	0.8	0.6	0.4	0.3	0.2	2.2	4.4	14.8	2000
0.1	0.1	0.6	0.1	5.4	2.2	0.9	0.6	0.4	0.3	0.1	2.2	3.9	13.8	2001
0.2	0.1	0.6	0.1	5.7	2.3	0.9	0.6	0.4	0.4	0.2	2.1	4.0	12.8	2002
0.3	0.1	0.7	0.1	5.9	2.4	1.0	0.6	0.4	0.4	0.3	2.2	4.3	12.7	2003
0.3	0.1	0.8	0.1	6.1	2.6	1.2	0.6	0.5	0.4	0.3	2.2	4.3	12.1	2004
0.3	0.1	0.9	0.1	6.3	2.7	1.5	0.6	0.6	0.5	0.3	2.2	4.1	12.5	2005
0.4	0.2	1.1	0.1	6.6	2.6	1.6	0.7	0.7	0.5	0.4	2.2	4.0	11.4	2006
<b>IMPORTS</b>														
<b>Value (Mio ECU/Euro)</b>														
1,728	1,852	7,434	904	82,623	11,907	11,971	7,914	3,029	2,143	2,706	9,279	18,495	137,808	1999
2,569	1,968	11,806	1,455	110,381	15,550	16,483	10,192	4,941	2,538	4,115	12,329	24,952	181,518	2000
3,066	2,556	12,793	998	107,463	16,220	16,990	10,264	5,719	2,576	4,613	11,161	21,183	178,117	2001
3,438	2,235	13,987	891	103,915	15,934	17,720	8,553	6,005	2,602	4,722	10,892	20,474	164,472	2002
3,745	3,222	15,007	909	105,571	16,010	18,344	8,570	6,749	2,874	5,077	11,914	20,754	152,901	2003
3,635	3,873	15,325	798	120,363	16,638	17,790	10,103	8,955	2,562	5,078	13,503	22,465	166,333	2004
5,065	4,782	16,108	720	147,863	19,973	20,157	11,525	12,056	3,368	6,176	16,164	26,447	180,288	2005
5,746	6,311	18,564	1,020	166,733	22,233	27,306	12,945	14,931	4,279	8,820	19,824	30,682	202,391	2006
<b>Annual variation (%)</b>														
12.1	-12.5	9.3	-10.8	-3.3	-1.8	4.3	-16.7	5.0	1.0	2.3	-2.4	-3.4	-7.7	01/02
8.9	44.2	7.3	2.0	1.6	0.5	3.5	0.2	12.4	10.5	7.5	9.4	1.4	-7.0	02/03
-2.9	20.2	2.1	-12.2	14.0	3.9	-3.0	17.9	32.7	-10.9	0.0	13.3	8.2	8.8	03/04
-8.2	-30.6	-6.8	-2.0	-1.6	-0.5	-3.4	-0.2	-11.0	-9.5	-7.0	-8.6	-1.4	7.6	04/05
13.5	32.0	15.2	41.6	12.8	11.3	35.5	12.3	23.9	27.0	42.8	22.6	16.0	12.3	05/06
<b>Share (%)</b>														
0.2	0.2	1.0	0.1	11.1	1.6	1.6	1.1	0.4	0.3	0.4	1.2	2.5	18.5	1999
0.3	0.2	1.2	0.1	11.1	1.6	1.7	1.0	0.5	0.3	0.4	1.2	2.5	18.3	2000
0.3	0.3	1.3	0.1	11.0	1.7	1.7	1.0	0.6	0.3	0.5	1.1	2.2	18.2	2001
0.4	0.2	1.5	0.1	11.1	1.7	1.9	0.9	0.6	0.3	0.5	1.2	2.2	17.6	2002
0.4	0.3	1.6	0.1	11.3	1.7	2.0	0.9	0.7	0.3	0.5	1.3	2.2	16.3	2003
0.4	0.4	1.5	0.1	11.7	1.6	1.7	1.0	0.9	0.2	0.5	1.3	2.2	16.2	2004
0.4	0.4	1.4	0.1	12.5	1.7	1.7	1.0	1.0	0.3	0.5	1.4	2.2	15.3	2005
0.4	0.5	1.4	0.1	12.3	1.6	2.0	1.0	1.1	0.3	0.6	1.5	2.3	14.9	2006

TET00038

## 5D

BREAKDOWN BY MEMBER STATE OF GOODS TRADED  
INTRA - EU25

## EXPORTS / DISPATCHES

Reporter	SITC rev. 3	Value (Mio ECU/Euro)					Share of EU total by SITC (%)				
		2002	2003	2004	2005	2006	2002	2003	2004	2005	2006
<b>EU25</b>											
<b>TOTAL</b>	<b>0-9</b>	<b>1,864,996</b>	<b>1,878,545</b>	<b>2,028,426</b>	<b>2,164,205</b>	<b>2,433,235</b>	<b>100.0</b>	<b>100.0</b>	<b>100.0</b>	<b>100.0</b>	<b>100.0</b>
Agricultural products	0+1	161,137	166,268	174,051	185,792	198,414	100.0	100.0	100.0	100.0	100.0
Crude materials	2+4	53,669	54,920	62,454	66,146	78,717	100.0	100.0	100.0	100.0	100.0
Energy	3	74,431	79,329	88,296	127,643	153,453	100.0	100.0	100.0	100.0	100.0
Chemicals	5	258,392	265,327	291,379	321,711	353,617	100.0	100.0	100.0	100.0	100.0
Machinery and transp. equipment	7	774,086	761,539	816,311	841,413	950,343	100.0	100.0	100.0	100.0	100.0
Other manufactured products	6+8	509,340	511,392	555,252	588,223	664,455	100.0	100.0	100.0	100.0	100.0
<b>BE</b>											
<b>TOTAL</b>	<b>0-9</b>	<b>171,876</b>	<b>173,801</b>	<b>189,369</b>	<b>205,410</b>	<b>223,005</b>	<b>9.2</b>	<b>9.3</b>	<b>9.3</b>	<b>9.5</b>	<b>9.2</b>
Agricultural products	0+1	16,921	17,179	17,823	18,668	19,467	10.5	10.3	10.2	10.0	9.8
Crude materials	2+4	4,427	4,603	5,421	5,672	6,738	8.2	8.4	8.7	8.6	8.6
Energy	3	7,441	9,473	11,461	15,516	18,384	10.0	11.9	13.0	12.2	12.0
Chemicals	5	43,059	43,946	48,688	55,032	59,257	16.7	16.6	16.7	17.1	16.8
Machinery and transp. equipment	7	51,726	51,350	53,999	54,537	56,276	6.7	6.7	6.6	6.5	5.9
Other manufactured products	6+8	47,903	46,918	51,656	55,489	62,366	9.4	9.2	9.3	9.4	9.4
<b>CZ</b>											
<b>TOTAL</b>	<b>0-9</b>	<b>34,467</b>	<b>37,156</b>	<b>47,687</b>	<b>52,800</b>	<b>63,568</b>	<b>1.8</b>	<b>2.0</b>	<b>2.4</b>	<b>2.4</b>	<b>2.6</b>
Agricultural products	0+1	1,047	1,128	1,507	2,046	2,256	0.7	0.7	0.9	1.1	1.1
Crude materials	2+4	1,057	1,113	1,333	1,367	1,745	2.0	2.0	2.1	2.1	2.2
Energy	3	1,104	1,195	1,534	1,879	2,135	1.5	1.5	1.7	1.5	1.4
Chemicals	5	1,869	1,971	2,409	2,825	3,368	0.7	0.7	0.8	0.9	1.0
Machinery and transp. equipment	7	17,153	18,906	24,820	26,945	33,718	2.2	2.5	3.0	3.2	3.5
Other manufactured products	6+8	12,184	12,793	15,761	17,369	20,073	2.4	2.5	2.8	3.0	3.0
<b>DK</b>											
<b>TOTAL</b>	<b>0-9</b>	<b>42,254</b>	<b>41,154</b>	<b>43,601</b>	<b>48,178</b>	<b>52,162</b>	<b>2.3</b>	<b>2.2</b>	<b>2.1</b>	<b>2.2</b>	<b>2.1</b>
Agricultural products	0+1	8,347	8,113	8,244	8,725	9,593	5.2	4.9	4.7	4.7	4.8
Crude materials	2+4	1,446	1,589	1,592	1,618	2,082	2.7	2.9	2.5	2.4	2.6
Energy	3	3,089	3,178	4,341	6,415	7,295	4.1	4.0	4.9	5.0	4.8
Chemicals	5	4,440	4,672	4,837	5,345	5,592	1.7	1.8	1.7	1.7	1.6
Machinery and transp. equipment	7	11,635	10,663	11,020	12,541	12,305	1.5	1.4	1.3	1.5	1.3
Other manufactured products	6+8	11,434	11,413	11,953	12,493	13,936	2.2	2.2	2.2	2.1	2.1
<b>DE</b>											
<b>TOTAL</b>	<b>0-9</b>	<b>408,268</b>	<b>426,326</b>	<b>466,312</b>	<b>494,553</b>	<b>555,437</b>	<b>21.9</b>	<b>22.7</b>	<b>23.0</b>	<b>22.9</b>	<b>22.8</b>
Agricultural products	0+1	22,754	24,077	25,735	28,882	31,227	14.1	14.5	14.8	15.5	15.7
Crude materials	2+4	7,870	7,832	9,082	10,420	12,989	14.7	14.3	14.5	15.8	16.5
Energy	3	6,781	8,247	11,282	13,358	17,558	9.1	10.4	12.8	10.5	11.4
Chemicals	5	47,524	53,329	60,734	68,594	77,711	18.4	20.1	20.8	21.3	22.0
Machinery and transp. equipment	7	205,300	209,077	225,554	235,468	257,259	26.5	27.5	27.6	28.0	27.1
Other manufactured products	6+8	105,612	106,394	116,790	126,636	146,203	20.7	20.8	21.0	21.5	22.0
<b>EE</b>											
<b>TOTAL</b>	<b>0-9</b>	<b>2,970</b>	<b>3,293</b>	<b>3,829</b>	<b>4,824</b>	<b>5,072</b>	<b>0.2</b>	<b>0.2</b>	<b>0.2</b>	<b>0.2</b>	<b>0.2</b>
Agricultural products	0+1	184	198	253	293	324	0.1	0.1	0.1	0.2	0.2
Crude materials	2+4	362	392	394	464	495	0.7	0.7	0.6	0.7	0.6
Energy	3	67	75	122	197	235	0.1	0.1	0.1	0.2	0.2
Chemicals	5	103	135	169	215	234	0.0	0.1	0.1	0.1	0.1
Machinery and transp. equipment	7	938	1,052	1,393	1,906	1,923	0.1	0.1	0.2	0.2	0.2
Other manufactured products	6+8	1,315	1,439	1,490	1,734	1,844	0.3	0.3	0.3	0.3	0.3
<b>IE</b>											
<b>TOTAL</b>	<b>0-9</b>	<b>61,527</b>	<b>51,084</b>	<b>52,874</b>	<b>56,070</b>	<b>54,777</b>	<b>3.3</b>	<b>2.7</b>	<b>2.6</b>	<b>2.6</b>	<b>2.3</b>
Agricultural products	0+1	5,234	5,368	5,592	5,877	6,502	3.2	3.2	3.2	3.2	3.3
Crude materials	2+4	731	795	808	886	1,236	1.4	1.4	1.3	1.3	1.6
Energy	3	263	111	334	505	408	0.4	0.1	0.4	0.4	0.3
Chemicals	5	24,452	21,105	23,231	25,419	24,196	9.5	8.0	8.0	7.9	6.8
Machinery and transp. equipment	7	21,788	14,708	14,472	14,276	14,260	2.8	1.9	1.8	1.7	1.5
Other manufactured products	6+8	6,254	6,752	6,009	6,564	5,929	1.2	1.3	1.1	1.1	0.9

# BREAKDOWN BY MEMBER STATE OF GOODS TRADED EXTRA - EU25

5E

## EXPORTS

Reporter	SITC rev. 3	Value (Mio ECU/Euro)					Share of EU total by SITC (%)				
		2002	2003	2004	2005	2006	2002	2003	2004	2005	2006
<b>EU25</b>											
<b>TOTAL</b>	<b>0-9</b>	<b>903,601</b>	<b>882,885</b>	<b>969,274</b>	<b>1,071,858</b>	<b>1,189,050</b>	<b>100.0</b>	<b>100.0</b>	<b>100.0</b>	<b>100.0</b>	<b>100.0</b>
Agricultural products	0+1	50,498	49,179	49,138	52,751	59,018	100.0	100.0	100.0	100.0	100.0
Crude materials	2+4	18,157	17,822	20,412	23,214	27,870	100.0	100.0	100.0	100.0	100.0
Energy	3	25,672	26,754	32,024	44,117	56,329	100.0	100.0	100.0	100.0	100.0
Chemicals	5	142,566	142,544	154,354	166,860	187,565	100.0	100.0	100.0	100.0	100.0
Machinery and transp. equipment	7	406,340	397,735	438,522	481,302	522,425	100.0	100.0	100.0	100.0	100.0
Other manufactured products	6+8	240,674	230,348	253,243	273,269	303,635	100.0	100.0	100.0	100.0	100.0
<b>BE</b>											
<b>TOTAL</b>	<b>0-9</b>	<b>56,685</b>	<b>52,168</b>	<b>57,328</b>	<b>63,379</b>	<b>69,234</b>	<b>6.3</b>	<b>5.9</b>	<b>5.9</b>	<b>5.9</b>	<b>5.8</b>
Agricultural products	0+1	2,164	2,072	2,305	2,650	2,984	4.3	4.2	4.7	5.0	5.1
Crude materials	2+4	1,030	1,050	1,212	1,363	1,572	5.7	5.9	5.9	5.9	5.6
Energy	3	2,496	2,617	2,655	3,192	4,690	9.7	9.8	8.3	7.2	8.3
Chemicals	5	18,652	17,912	19,912	22,115	24,246	13.1	12.6	12.9	13.3	12.9
Machinery and transp. equipment	7	11,964	11,358	12,516	13,422	14,538	2.9	2.9	2.9	2.8	2.8
Other manufactured products	6+8	20,274	17,073	18,636	20,569	21,117	8.4	7.4	7.4	7.5	7.0
<b>CZ</b>											
<b>TOTAL</b>	<b>0-9</b>	<b>6,240</b>	<b>5,897</b>	<b>7,773</b>	<b>9,984</b>	<b>12,036</b>	<b>0.7</b>	<b>0.7</b>	<b>0.8</b>	<b>0.9</b>	<b>1.0</b>
Agricultural products	0+1	236	273	276	363	341	0.5	0.6	0.6	0.7	0.6
Crude materials	2+4	112	126	140	203	192	0.6	0.7	0.7	0.9	0.7
Energy	3	64	43	44	49	66	0.3	0.2	0.1	0.1	0.1
Chemicals	5	549	560	688	941	1,012	0.4	0.4	0.4	0.6	0.5
Machinery and transp. equipment	7	3,061	2,675	3,787	4,858	6,378	0.8	0.7	0.9	1.0	1.2
Other manufactured products	6+8	2,207	2,216	2,756	3,453	3,928	0.9	1.0	1.1	1.3	1.3
<b>DK</b>											
<b>TOTAL</b>	<b>0-9</b>	<b>18,549</b>	<b>17,644</b>	<b>18,365</b>	<b>20,242</b>	<b>21,555</b>	<b>2.1</b>	<b>2.0</b>	<b>1.9</b>	<b>1.9</b>	<b>1.8</b>
Agricultural products	0+1	3,346	3,168	3,243	3,232	3,246	6.6	6.4	6.6	6.1	5.5
Crude materials	2+4	819	817	904	973	1,100	4.5	4.6	4.4	4.2	3.9
Energy	3	614	760	457	707	1,048	2.4	2.8	1.4	1.6	1.9
Chemicals	5	2,912	3,056	3,302	3,863	3,550	2.0	2.1	2.1	2.3	1.9
Machinery and transp. equipment	7	6,029	5,358	5,812	6,403	7,164	1.5	1.3	1.3	1.3	1.4
Other manufactured products	6+8	3,982	3,877	4,091	4,510	4,787	1.7	1.7	1.6	1.7	1.6
<b>DE</b>											
<b>TOTAL</b>	<b>0-9</b>	<b>242,992</b>	<b>238,066</b>	<b>265,167</b>	<b>285,862</b>	<b>335,912</b>	<b>26.9</b>	<b>27.0</b>	<b>27.4</b>	<b>26.7</b>	<b>28.3</b>
Agricultural products	0+1	5,241	5,064	5,045	5,871	7,066	10.4	10.3	10.3	11.1	12.0
Crude materials	2+4	2,553	2,321	2,724	3,502	4,458	14.1	13.0	13.3	15.1	16.0
Energy	3	2,523	2,449	2,895	3,955	5,527	9.8	9.2	9.0	9.0	9.8
Chemicals	5	31,790	31,473	36,049	36,840	43,657	22.3	22.1	23.4	22.1	23.3
Machinery and transp. equipment	7	143,860	140,906	155,660	165,029	191,886	35.4	35.4	35.5	34.3	36.7
Other manufactured products	6+8	50,806	49,994	56,995	61,057	72,390	21.1	21.7	22.5	22.3	23.8
<b>EE</b>											
<b>TOTAL</b>	<b>0-9</b>	<b>668</b>	<b>703</b>	<b>940</b>	<b>1,360</b>	<b>2,664</b>	<b>0.1</b>	<b>0.1</b>	<b>0.1</b>	<b>0.1</b>	<b>0.2</b>
Agricultural products	0+1	99	81	82	113	183	0.2	0.2	0.2	0.2	0.3
Crude materials	2+4	105	106	137	160	210	0.6	0.6	0.7	0.7	0.8
Energy	3	15	22	81	265	1,010	0.1	0.1	0.3	0.6	1.8
Chemicals	5	73	84	78	107	160	0.1	0.1	0.1	0.1	0.1
Machinery and transp. equipment	7	118	122	198	261	507	0.0	0.0	0.0	0.1	0.1
Other manufactured products	6+8	259	288	363	450	592	0.1	0.1	0.1	0.2	0.2
<b>IE</b>											
<b>TOTAL</b>	<b>0-9</b>	<b>31,816</b>	<b>30,913</b>	<b>31,368</b>	<b>32,072</b>	<b>32,002</b>	<b>3.5</b>	<b>3.5</b>	<b>3.2</b>	<b>3.0</b>	<b>2.7</b>
Agricultural products	0+1	1,543	1,496	1,485	1,605	1,871	3.1	3.0	3.0	3.0	3.2
Crude materials	2+4	330	320	368	417	496	1.8	1.8	1.8	1.8	1.8
Energy	3	99	90	65	94	157	0.4	0.3	0.2	0.2	0.3
Chemicals	5	14,684	14,680	14,267	14,938	15,761	10.3	10.3	9.2	9.0	8.4
Machinery and transp. equipment	7	10,342	8,633	8,238	8,623	8,498	2.5	2.2	1.9	1.8	1.6
Other manufactured products	6+8	3,776	4,451	5,691	5,392	4,447	1.6	1.9	2.2	2.0	1.5

TET00020 - TET00021 - TET00022 - TET00023 - TET00024 - TET00025 - TET00026

## 5D

BREAKDOWN BY MEMBER STATE OF GOODS TRADED  
INTRA - EU25

## EXPORTS / DISPATCHES

Reporter	SITC rev. 3	Value (Mio ECU/Euro)					Share of EU total by SITC (%)				
		2002	2003	2004	2005	2006	2002	2003	2004	2005	2006
<b>EL</b>											
<b>TOTAL</b>	<b>0-9</b>	<b>5,764</b>	<b>6,641</b>	<b>6,739</b>	<b>7,311</b>	<b>8,898</b>	<b>0.3</b>	<b>0.4</b>	<b>0.3</b>	<b>0.3</b>	<b>0.4</b>
Agricultural products	0+1	1,391	1,490	1,461	1,701	1,871	0.9	0.9	0.8	0.9	0.9
Crude materials	2+4	411	526	392	587	783	0.8	1.0	0.6	0.9	1.0
Energy	3	206	141	54	92	443	0.3	0.2	0.1	0.1	0.3
Chemicals	5	559	924	1,044	1,301	1,386	0.2	0.3	0.4	0.4	0.4
Machinery and transp. equipment	7	618	719	871	827	1,155	0.1	0.1	0.1	0.1	0.1
Other manufactured products	6+8	2,471	2,668	2,692	2,536	2,905	0.5	0.5	0.5	0.4	0.4
<b>ES</b>											
<b>TOTAL</b>	<b>0-9</b>	<b>98,996</b>	<b>103,385</b>	<b>108,530</b>	<b>111,264</b>	<b>120,138</b>	<b>5.3</b>	<b>5.5</b>	<b>5.4</b>	<b>5.1</b>	<b>4.9</b>
Agricultural products	0+1	15,163	16,225	16,088	16,604	17,336	9.4	9.8	9.2	8.9	8.7
Crude materials	2+4	3,255	3,008	3,405	3,393	3,757	6.1	5.5	5.5	5.1	4.8
Energy	3	2,100	2,524	3,173	3,635	3,550	2.8	3.2	3.6	2.8	2.3
Chemicals	5	9,727	10,379	10,819	11,620	12,891	3.8	3.9	3.7	3.6	3.6
Machinery and transp. equipment	7	42,947	45,097	47,053	46,622	49,600	5.5	5.9	5.8	5.5	5.2
Other manufactured products	6+8	25,357	25,576	27,210	28,578	32,166	5.0	5.0	4.9	4.9	4.8
<b>FR</b>											
<b>TOTAL</b>	<b>0-9</b>	<b>226,780</b>	<b>229,161</b>	<b>237,693</b>	<b>233,971</b>	<b>255,755</b>	<b>12.2</b>	<b>12.2</b>	<b>11.7</b>	<b>10.8</b>	<b>10.5</b>
Agricultural products	0+1	25,808	26,574	26,821	27,029	28,349	16.0	16.0	15.4	14.5	14.3
Crude materials	2+4	5,168	5,469	6,369	6,416	8,020	9.6	10.0	10.2	9.7	10.2
Energy	3	4,971	5,597	6,321	9,769	11,277	6.7	7.1	7.2	7.7	7.3
Chemicals	5	33,661	34,899	36,842	38,561	42,116	13.0	13.2	12.6	12.0	11.9
Machinery and transp. equipment	7	103,502	102,149	103,518	93,462	101,678	13.4	13.4	12.7	11.1	10.7
Other manufactured products	6+8	52,075	52,825	56,107	57,283	63,406	10.2	10.3	10.1	9.7	9.5
<b>IT</b>											
<b>TOTAL</b>	<b>0-9</b>	<b>159,436</b>	<b>160,232</b>	<b>170,602</b>	<b>177,754</b>	<b>190,326</b>	<b>8.5</b>	<b>8.5</b>	<b>8.4</b>	<b>8.2</b>	<b>7.8</b>
Agricultural products	0+1	11,892	11,861	12,530	13,224	13,741	7.4	7.1	7.2	7.1	6.9
Crude materials	2+4	2,162	2,140	2,571	2,664	2,955	4.0	3.9	4.1	4.0	3.8
Energy	3	2,429	3,209	3,412	4,793	4,970	3.3	4.0	3.9	3.8	3.2
Chemicals	5	17,564	16,851	17,710	19,931	21,793	6.8	6.4	6.1	6.2	6.2
Machinery and transp. equipment	7	58,766	58,521	64,170	65,667	69,934	7.6	7.7	7.9	7.8	7.4
Other manufactured products	6+8	63,642	62,179	68,662	69,847	75,133	12.5	12.2	12.4	11.9	11.3
<b>CY</b>											
<b>TOTAL</b>	<b>0-9</b>	<b>251</b>	<b>251</b>	<b>498</b>	<b>844</b>	<b>728</b>	<b>0.0</b>	<b>0.0</b>	<b>0.0</b>	<b>0.0</b>	<b>0.0</b>
Agricultural products	0+1	88	101	118	113	119	0.1	0.1	0.1	0.1	0.1
Crude materials	2+4	17	17	20	21	31	0.0	0.0	0.0	0.0	0.0
Energy	3	2	2	35	137	152	0.0	0.0	0.0	0.1	0.1
Chemicals	5	36	35	43	49	54	0.0	0.0	0.0	0.0	0.0
Machinery and transp. equipment	7	23	23	190	425	262	0.0	0.0	0.0	0.1	0.0
Other manufactured products	6+8	85	72	91	94	107	0.0	0.0	0.0	0.0	0.0
<b>LV</b>											
<b>TOTAL</b>	<b>0-9</b>	<b>1,878</b>	<b>2,028</b>	<b>2,490</b>	<b>3,168</b>	<b>3,544</b>	<b>0.1</b>	<b>0.1</b>	<b>0.1</b>	<b>0.1</b>	<b>0.1</b>
Agricultural products	0+1	117	127	179	314	383	0.1	0.1	0.1	0.2	0.2
Crude materials	2+4	588	640	687	791	825	1.1	1.2	1.1	1.2	1.0
Energy	3	32	31	107	279	161	0.0	0.0	0.1	0.2	0.1
Chemicals	5	91	97	118	155	234	0.0	0.0	0.0	0.0	0.1
Machinery and transp. equipment	7	121	148	190	362	496	0.0	0.0	0.0	0.0	0.1
Other manufactured products	6+8	927	983	1,115	1,265	1,445	0.2	0.2	0.2	0.2	0.2
<b>LT</b>											
<b>TOTAL</b>	<b>0-9</b>	<b>3,831</b>	<b>3,849</b>	<b>5,002</b>	<b>6,204</b>	<b>7,121</b>	<b>0.2</b>	<b>0.2</b>	<b>0.2</b>	<b>0.3</b>	<b>0.3</b>
Agricultural products	0+1	335	368	574	826	961	0.2	0.2	0.3	0.4	0.5
Crude materials	2+4	250	299	330	366	400	0.5	0.5	0.5	0.6	0.5
Energy	3	888	424	1,152	1,584	1,632	1.2	0.5	1.3	1.2	1.1
Chemicals	5	298	370	428	542	700	0.1	0.1	0.1	0.2	0.2
Machinery and transp. equipment	7	662	885	831	970	1,227	0.1	0.1	0.1	0.1	0.1
Other manufactured products	6+8	1,392	1,498	1,685	1,914	2,200	0.3	0.3	0.3	0.3	0.3

# BREAKDOWN BY MEMBER STATE OF GOODS TRADED EXTRA - EU25

5E

## EXPORTS

Reporter	SITC rev. 3	Value (Mio ECU/Euro)					Share of EU total by SITC (%)				
		2002	2003	2004	2005	2006	2002	2003	2004	2005	2006
<b>EL</b>											
<b>TOTAL</b>	<b>0-9</b>	<b>5,249</b>	<b>5,189</b>	<b>5,567</b>	<b>6,523</b>	<b>7,615</b>	<b>0.6</b>	<b>0.6</b>	<b>0.6</b>	<b>0.6</b>	<b>0.6</b>
Agricultural products	0+1	931	799	786	885	957	1.8	1.6	1.6	1.7	1.6
Crude materials	2+4	380	457	456	423	638	2.1	2.6	2.2	1.8	2.3
Energy	3	718	612	811	1,230	1,728	2.8	2.3	2.5	2.8	3.1
Chemicals	5	516	545	593	718	794	0.4	0.4	0.4	0.4	0.4
Machinery and transp. equipment	7	822	823	795	937	935	0.2	0.2	0.2	0.2	0.2
Other manufactured products	6+8	1,837	1,898	2,045	2,237	2,467	0.8	0.8	0.8	0.8	0.8
<b>ES</b>											
<b>TOTAL</b>	<b>0-9</b>	<b>33,921</b>	<b>34,652</b>	<b>38,285</b>	<b>43,582</b>	<b>50,073</b>	<b>3.8</b>	<b>3.9</b>	<b>3.9</b>	<b>4.1</b>	<b>4.2</b>
Agricultural products	0+1	3,264	3,206	3,291	3,377	3,731	6.5	6.5	6.7	6.4	6.3
Crude materials	2+4	1,346	1,337	1,424	1,786	1,979	7.4	7.5	7.0	7.7	7.1
Energy	3	1,828	2,176	2,864	3,710	5,284	7.1	8.1	8.9	8.4	9.4
Chemicals	5	4,668	4,823	5,206	6,946	7,489	3.3	3.4	3.4	4.2	4.0
Machinery and transp. equipment	7	10,774	11,729	13,811	15,783	17,949	2.7	2.9	3.1	3.3	3.4
Other manufactured products	6+8	11,100	10,385	10,623	11,084	12,468	4.6	4.5	4.2	4.1	4.1
<b>FR</b>											
<b>TOTAL</b>	<b>0-9</b>	<b>124,023</b>	<b>117,409</b>	<b>125,766</b>	<b>138,529</b>	<b>139,170</b>	<b>13.7</b>	<b>13.3</b>	<b>13.0</b>	<b>12.9</b>	<b>11.7</b>
Agricultural products	0+1	9,898	9,852	9,468	9,945	10,981	19.6	20.0	19.3	18.9	18.6
Crude materials	2+4	1,452	1,321	1,527	1,652	1,936	8.0	7.4	7.5	7.1	6.9
Energy	3	2,776	2,835	3,328	4,643	4,996	10.8	10.6	10.4	10.5	8.9
Chemicals	5	19,654	18,725	19,935	21,862	23,975	13.8	13.1	12.9	13.1	12.8
Machinery and transp. equipment	7	60,008	56,652	60,141	67,719	61,458	14.8	14.2	13.7	14.1	11.8
Other manufactured products	6+8	26,055	24,596	26,118	28,153	30,028	10.8	10.7	10.3	10.3	9.9
<b>IT</b>											
<b>TOTAL</b>	<b>0-9</b>	<b>109,628</b>	<b>104,383</b>	<b>113,812</b>	<b>122,170</b>	<b>136,666</b>	<b>12.1</b>	<b>11.8</b>	<b>11.7</b>	<b>11.4</b>	<b>11.5</b>
Agricultural products	0+1	5,062	4,973	5,032	5,263	5,830	10.0	10.1	10.2	10.0	9.9
Crude materials	2+4	1,651	1,550	1,746	1,976	2,439	9.1	8.7	8.6	8.5	8.8
Energy	3	2,386	2,572	3,400	5,781	6,746	9.3	9.6	10.6	13.1	12.0
Chemicals	5	10,292	10,281	11,320	12,246	12,873	7.2	7.2	7.3	7.3	6.9
Machinery and transp. equipment	7	41,864	39,634	43,932	46,407	52,339	10.3	10.0	10.0	9.6	10.0
Other manufactured products	6+8	46,870	43,743	46,548	48,560	54,364	19.5	19.0	18.4	17.8	17.9
<b>CY</b>											
<b>TOTAL</b>	<b>0-9</b>	<b>198</b>	<b>170</b>	<b>264</b>	<b>333</b>	<b>334</b>	<b>0.0</b>	<b>0.0</b>	<b>0.0</b>	<b>0.0</b>	<b>0.0</b>
Agricultural products	0+1	41	39	65	72	61	0.1	0.1	0.1	0.1	0.1
Crude materials	2+4	12	10	12	16	21	0.1	0.1	0.1	0.1	0.1
Energy	3	12	11	20	57	53	0.0	0.0	0.1	0.1	0.1
Chemicals	5	61	52	67	80	88	0.0	0.0	0.0	0.0	0.0
Machinery and transp. equipment	7	28	25	60	59	74	0.0	0.0	0.0	0.0	0.0
Other manufactured products	6+8	45	34	36	45	36	0.0	0.0	0.0	0.0	0.0
<b>LV</b>											
<b>TOTAL</b>	<b>0-9</b>	<b>539</b>	<b>529</b>	<b>733</b>	<b>981</b>	<b>1,358</b>	<b>0.1</b>	<b>0.1</b>	<b>0.1</b>	<b>0.1</b>	<b>0.1</b>
Agricultural products	0+1	118	93	101	151	209	0.2	0.2	0.2	0.3	0.4
Crude materials	2+4	60	84	83	88	115	0.3	0.5	0.4	0.4	0.4
Energy	3	5	5	55	94	90	0.0	0.0	0.2	0.2	0.2
Chemicals	5	52	59	77	108	156	0.0	0.0	0.0	0.1	0.1
Machinery and transp. equipment	7	79	84	130	179	324	0.0	0.0	0.0	0.0	0.1
Other manufactured products	6+8	220	197	285	361	459	0.1	0.1	0.1	0.1	0.2
<b>LT</b>											
<b>TOTAL</b>	<b>0-9</b>	<b>1,706</b>	<b>2,309</b>	<b>2,476</b>	<b>3,287</b>	<b>4,142</b>	<b>0.2</b>	<b>0.3</b>	<b>0.3</b>	<b>0.3</b>	<b>0.3</b>
Agricultural products	0+1	194	273	234	314	541	0.4	0.6	0.5	0.6	0.9
Crude materials	2+4	110	88	127	153	147	0.6	0.5	0.6	0.7	0.5
Energy	3	208	823	719	985	1,036	0.8	3.1	2.2	2.2	1.8
Chemicals	5	103	86	168	282	330	0.1	0.1	0.1	0.2	0.2
Machinery and transp. equipment	7	773	711	793	976	1,304	0.2	0.2	0.2	0.2	0.2
Other manufactured products	6+8	309	321	432	575	782	0.1	0.1	0.2	0.2	0.3

TET00020 - TET00021 - TET00022 - TET00023 - TET00024 - TET00025 - TET00026

## 5D

BREAKDOWN BY MEMBER STATE OF GOODS TRADED  
INTRA - EU25

## EXPORTS / DISPATCHES

Reporter	SITC rev. 3	Value (Mio ECU/Euro)					Share of EU total by SITC (%)				
		2002	2003	2004	2005	2006	2002	2003	2004	2005	2006
<b>LU</b>											
<b>TOTAL</b>	<b>0-9</b>	<b>9,527</b>	<b>10,488</b>	<b>11,773</b>	<b>13,545</b>	<b>16,292</b>	<b>0.5</b>	<b>0.6</b>	<b>0.6</b>	<b>0.6</b>	<b>0.7</b>
Agricultural products	0+1	643	672	628	708	714	0.4	0.4	0.4	0.4	0.4
Crude materials	2+4	168	164	184	182	221	0.3	0.3	0.3	0.3	0.3
Energy	3	54	42	59	50	85	0.1	0.1	0.1	0.0	0.1
Chemicals	5	558	608	661	620	682	0.2	0.2	0.2	0.2	0.2
Machinery and transp. equipment	7	3,753	4,624	5,072	6,795	8,747	0.5	0.6	0.6	0.8	0.9
Other manufactured products	6+8	4,274	4,292	5,064	5,068	5,715	0.8	0.8	0.9	0.9	0.9
<b>HU</b>											
<b>TOTAL</b>	<b>0-9</b>	<b>29,867</b>	<b>30,935</b>	<b>35,457</b>	<b>38,681</b>	<b>44,542</b>	<b>1.6</b>	<b>1.6</b>	<b>1.7</b>	<b>1.8</b>	<b>1.8</b>
Agricultural products	0+1	1,535	1,557	1,821	1,917	2,138	1.0	0.9	1.0	1.0	1.1
Crude materials	2+4	605	651	813	787	862	1.1	1.2	1.3	1.2	1.1
Energy	3	424	407	513	498	464	0.6	0.5	0.6	0.4	0.3
Chemicals	5	1,416	1,542	1,930	2,157	2,837	0.5	0.6	0.7	0.7	0.8
Machinery and transp. equipment	7	18,666	20,076	23,306	23,629	28,679	2.4	2.6	2.9	2.8	3.0
Other manufactured products	6+8	6,867	6,399	6,975	6,772	8,445	1.3	1.3	1.3	1.2	1.3
<b>MT</b>											
<b>TOTAL</b>	<b>0-9</b>	<b>1,017</b>	<b>971</b>	<b>1,008</b>	<b>943</b>	<b>1,065</b>	<b>0.1</b>	<b>0.1</b>	<b>0.0</b>	<b>0.0</b>	<b>0.0</b>
Agricultural products	0+1	13	13	15	14	13	0.0	0.0	0.0	0.0	0.0
Crude materials	2+4	5	5	6	5	:	0.0	0.0	0.0	0.0	:
Energy	3	0.0	4	1	1	3	0.0	0.0	0.0	0.0	0.0
Chemicals	5	25	21	26	26	94	0.0	0.0	0.0	0.0	0.0
Machinery and transp. equipment	7	495	481	533	512	609	0.1	0.1	0.1	0.1	0.1
Other manufactured products	6+8	478	446	414	370	323	0.1	0.1	0.1	0.1	0.0
<b>NL</b>											
<b>TOTAL</b>	<b>0-9</b>	<b>206,732</b>	<b>209,530</b>	<b>228,551</b>	<b>259,499</b>	<b>290,762</b>	<b>11.1</b>	<b>11.2</b>	<b>11.3</b>	<b>12.0</b>	<b>11.9</b>
Agricultural products	0+1	30,270	30,514	31,840	33,308	34,719	18.8	18.4	18.3	17.9	17.5
Crude materials	2+4	12,296	12,382	14,639	15,615	17,390	22.9	22.5	23.4	23.6	22.1
Energy	3	19,922	20,227	15,628	32,888	42,461	26.8	25.5	17.7	25.8	27.7
Chemicals	5	29,603	30,059	34,906	38,261	42,630	11.5	11.3	12.0	11.9	12.1
Machinery and transp. equipment	7	65,686	67,229	74,913	84,544	87,919	8.5	8.8	9.2	10.0	9.3
Other manufactured products	6+8	43,825	44,395	47,492	52,847	63,570	8.6	8.7	8.6	9.0	9.6
<b>AT</b>											
<b>TOTAL</b>	<b>0-9</b>	<b>61,160</b>	<b>63,236</b>	<b>68,185</b>	<b>69,922</b>	<b>75,792</b>	<b>3.3</b>	<b>3.4</b>	<b>3.4</b>	<b>3.2</b>	<b>3.1</b>
Agricultural products	0+1	3,433	3,984	4,250	4,581	5,019	2.1	2.4	2.4	2.5	2.5
Crude materials	2+4	2,014	2,150	2,372	2,352	2,736	3.8	3.9	3.8	3.6	3.5
Energy	3	1,609	1,880	2,738	4,067	2,197	2.2	2.4	3.1	3.2	1.4
Chemicals	5	4,997	5,316	5,441	6,025	7,157	1.9	2.0	1.9	1.9	2.0
Machinery and transp. equipment	7	26,968	26,887	29,484	27,777	30,854	3.5	3.5	3.6	3.3	3.2
Other manufactured products	6+8	21,715	22,646	23,641	24,943	27,633	4.3	4.4	4.3	4.2	4.2
<b>PL</b>											
<b>TOTAL</b>	<b>0-9</b>	<b>34,918</b>	<b>38,412</b>	<b>47,723</b>	<b>55,496</b>	<b>68,318</b>	<b>1.9</b>	<b>2.0</b>	<b>2.4</b>	<b>2.6</b>	<b>2.8</b>
Agricultural products	0+1	2,099	2,463	3,586	5,026	6,205	1.3	1.5	2.1	2.7	3.1
Crude materials	2+4	922	1,076	1,354	1,413	1,849	1.7	2.0	2.2	2.1	2.3
Energy	3	1,938	1,855	2,913	3,331	3,410	2.6	2.3	3.3	2.6	2.2
Chemicals	5	1,899	2,133	2,437	3,025	4,105	0.7	0.8	0.8	0.9	1.2
Machinery and transp. equipment	7	13,503	14,880	18,855	21,893	27,716	1.7	2.0	2.3	2.6	2.9
Other manufactured products	6+8	14,549	15,996	18,567	20,789	25,008	2.9	3.1	3.3	3.5	3.8
<b>PT</b>											
<b>TOTAL</b>	<b>0-9</b>	<b>22,241</b>	<b>22,702</b>	<b>22,978</b>	<b>24,451</b>	<b>26,625</b>	<b>1.2</b>	<b>1.2</b>	<b>1.1</b>	<b>1.1</b>	<b>1.1</b>
Agricultural products	0+1	1,525	1,564	1,607	1,894	2,008	0.9	0.9	0.9	1.0	1.0
Crude materials	2+4	865	893	974	1,048	1,355	1.6	1.6	1.6	1.6	1.7
Energy	3	252	306	389	723	816	0.3	0.4	0.4	0.6	0.5
Chemicals	5	1,242	1,364	1,559	1,721	1,934	0.5	0.5	0.5	0.5	0.5
Machinery and transp. equipment	7	7,824	7,892	7,740	7,657	8,343	1.0	1.0	0.9	0.9	0.9
Other manufactured products	6+8	10,512	10,666	10,687	10,824	11,578	2.1	2.1	1.9	1.8	1.7

# BREAKDOWN BY MEMBER STATE OF GOODS TRADED EXTRA - EU25

5E

## EXPORTS

Reporter	SITC rev. 3	Value (Mio ECU/Euro)					Share of EU total by SITC (%)				
		2002	2003	2004	2005	2006	2002	2003	2004	2005	2006
<b>LU</b>											
<b>TOTAL</b>	<b>0-9</b>	<b>1,275</b>	<b>1,267</b>	<b>1,290</b>	<b>1,564</b>	<b>1,903</b>	<b>0.1</b>	<b>0.1</b>	<b>0.1</b>	<b>0.1</b>	<b>0.2</b>
Agricultural products	0+1	12	13	15	9	10	0.0	0.0	0.0	0.0	0.0
Crude materials	2+4	2	1	9	13	15	0.0	0.0	0.0	0.1	0.1
Energy	3	0.0	0.0	0.0	0.0	0.0	0.0	0.0	0.0	0.0	0.0
Chemicals	5	67	60	87	67	70	0.0	0.0	0.1	0.0	0.0
Machinery and transp. equipment	7	485	528	409	608	829	0.1	0.1	0.1	0.1	0.2
Other manufactured products	6+8	673	634	732	825	935	0.3	0.3	0.3	0.3	0.3
<b>HU</b>											
<b>TOTAL</b>	<b>0-9</b>	<b>6,636</b>	<b>7,161</b>	<b>9,215</b>	<b>11,907</b>	<b>15,394</b>	<b>0.7</b>	<b>0.8</b>	<b>1.0</b>	<b>1.1</b>	<b>1.3</b>
Agricultural products	0+1	938	924	854	887	1,018	1.9	1.9	1.7	1.7	1.7
Crude materials	2+4	117	126	157	149	147	0.6	0.7	0.8	0.6	0.5
Energy	3	144	208	327	368	599	0.6	0.8	1.0	0.8	1.1
Chemicals	5	1,007	1,103	1,410	1,533	2,062	0.7	0.8	0.9	0.9	1.1
Machinery and transp. equipment	7	2,701	3,154	4,602	6,056	8,659	0.7	0.8	1.0	1.3	1.7
Other manufactured products	6+8	1,641	1,561	1,834	2,166	2,550	0.7	0.7	0.7	0.8	0.8
<b>MT</b>											
<b>TOTAL</b>	<b>0-9</b>	<b>1,128</b>	<b>1,021</b>	<b>995</b>	<b>886</b>	<b>1,057</b>	<b>0.1</b>	<b>0.1</b>	<b>0.1</b>	<b>0.1</b>	<b>0.1</b>
Agricultural products	0+1	101	79	60	51	95	0.2	0.2	0.1	0.1	0.2
Crude materials	2+4	1	:	:	:	:	0.0	:	:	:	
Energy	3	2	3	0.0	2	6	0.0	0.0	0.0	0.0	0.0
Chemicals	5	14	18	28	39	38	0.0	0.0	0.0	0.0	0.0
Machinery and transp. equipment	7	914	836	810	671	775	0.2	0.2	0.2	0.1	0.1
Other manufactured products	6+8	96	84	95	122	141	0.0	0.0	0.0	0.0	0.0
<b>NL</b>											
<b>TOTAL</b>	<b>0-9</b>	<b>51,367</b>	<b>52,150</b>	<b>58,785</b>	<b>67,141</b>	<b>78,487</b>	<b>5.7</b>	<b>5.9</b>	<b>6.1</b>	<b>6.3</b>	<b>6.6</b>
Agricultural products	0+1	6,997	6,683	6,699	6,913	7,849	13.9	13.6	13.6	13.1	13.3
Crude materials	2+4	2,545	2,556	2,897	3,141	3,906	14.0	14.3	14.2	13.5	14.0
Energy	3	2,600	2,789	3,535	5,912	8,924	10.1	10.4	11.0	13.4	15.8
Chemicals	5	8,478	8,911	10,365	11,662	13,068	5.9	6.3	6.7	7.0	7.0
Machinery and transp. equipment	7	18,284	18,981	21,106	24,162	27,318	4.5	4.8	4.8	5.0	5.2
Other manufactured products	6+8	10,809	10,617	12,815	13,764	15,836	4.5	4.6	5.1	5.0	5.2
<b>AT</b>											
<b>TOTAL</b>	<b>0-9</b>	<b>22,039</b>	<b>22,643</b>	<b>26,980</b>	<b>30,698</b>	<b>33,121</b>	<b>2.4</b>	<b>2.6</b>	<b>2.8</b>	<b>2.9</b>	<b>2.8</b>
Agricultural products	0+1	893	940	1,171	1,490	1,882	1.8	1.9	2.4	2.8	3.2
Crude materials	2+4	647	601	654	665	644	3.6	3.4	3.2	2.9	2.3
Energy	3	261	159	195	340	273	1.0	0.6	0.6	0.8	0.5
Chemicals	5	3,154	2,907	2,920	3,516	4,101	2.2	2.0	1.9	2.1	2.2
Machinery and transp. equipment	7	9,643	10,605	13,626	14,576	14,789	2.4	2.7	3.1	3.0	2.8
Other manufactured products	6+8	7,250	7,277	8,214	9,750	11,109	3.0	3.2	3.2	3.6	3.7
<b>PL</b>											
<b>TOTAL</b>	<b>0-9</b>	<b>8,582</b>	<b>9,114</b>	<b>12,609</b>	<b>16,393</b>	<b>19,911</b>	<b>0.9</b>	<b>1.0</b>	<b>1.3</b>	<b>1.5</b>	<b>1.7</b>
Agricultural products	0+1	1,165	1,299	1,374	1,722	1,877	2.3	2.6	2.8	3.3	3.2
Crude materials	2+4	162	165	246	303	321	0.9	0.9	1.2	1.3	1.2
Energy	3	226	200	391	469	559	0.9	0.7	1.2	1.1	1.0
Chemicals	5	860	965	1,451	1,857	2,200	0.6	0.7	0.9	1.1	1.2
Machinery and transp. equipment	7	2,850	3,051	4,533	6,195	7,796	0.7	0.8	1.0	1.3	1.5
Other manufactured products	6+8	3,318	3,433	4,612	5,845	7,135	1.4	1.5	1.8	2.1	2.3
<b>PT</b>											
<b>TOTAL</b>	<b>0-9</b>	<b>5,157</b>	<b>5,372</b>	<b>5,792</b>	<b>6,213</b>	<b>7,886</b>	<b>0.6</b>	<b>0.6</b>	<b>0.6</b>	<b>0.6</b>	<b>0.7</b>
Agricultural products	0+1	439	427	445	485	671	0.9	0.9	0.9	0.9	1.1
Crude materials	2+4	203	176	212	283	358	1.1	1.0	1.0	1.2	1.3
Energy	3	285	369	465	585	1,071	1.1	1.4	1.5	1.3	1.9
Chemicals	5	360	364	379	393	403	0.3	0.3	0.2	0.2	0.2
Machinery and transp. equipment	7	1,609	1,882	2,068	2,220	2,869	0.4	0.5	0.5	0.5	0.5
Other manufactured products	6+8	2,206	2,095	2,156	2,096	2,342	0.9	0.9	0.9	0.8	0.8

TET00020 - TET00021 - TET00022 - TET00023 - TET00024 - TET00025 - TET00026

## 5D

BREAKDOWN BY MEMBER STATE OF GOODS TRADED  
INTRA - EU25

## EXPORTS / DISPATCHES

Reporter	SITC rev. 3	Value (Mio ECU/Euro)					Share of EU total by SITC (%)				
		2002	2003	2004	2005	2006	2002	2003	2004	2005	2006
<b>SI</b>											
<b>TOTAL</b>	<b>0-9</b>	<b>7,401</b>	<b>7,551</b>	<b>8,677</b>	<b>10,294</b>	<b>12,324</b>	<b>0.4</b>	<b>0.4</b>	<b>0.4</b>	<b>0.5</b>	<b>0.5</b>
Agricultural products	0+1	89	111	124	269	444	0.1	0.1	0.1	0.1	0.2
Crude materials	2+4	144	148	198	297	416	0.3	0.3	0.3	0.4	0.5
Energy	3	38	61	117	179	388	0.1	0.1	0.1	0.1	0.3
Chemicals	5	594	631	728	844	1,020	0.2	0.2	0.2	0.3	0.3
Machinery and transp. equipment	7	3,154	3,159	3,650	4,421	5,098	0.4	0.4	0.4	0.5	0.5
Other manufactured products	6+8	3,377	3,433	3,855	4,282	4,955	0.7	0.7	0.7	0.7	0.7
<b>SK</b>											
<b>TOTAL</b>	<b>0-9</b>	<b>13,429</b>	<b>16,341</b>	<b>18,923</b>	<b>21,993</b>	<b>28,362</b>	<b>0.7</b>	<b>0.9</b>	<b>0.9</b>	<b>1.0</b>	<b>1.2</b>
Agricultural products	0+1	409	448	608	890	1,164	0.3	0.3	0.3	0.5	0.6
Crude materials	2+4	437	450	592	662	739	0.8	0.8	0.9	1.0	0.9
Energy	3	887	962	1,317	1,743	1,806	1.2	1.2	1.5	1.4	1.2
Chemicals	5	873	832	969	1,196	1,511	0.3	0.3	0.3	0.4	0.4
Machinery and transp. equipment	7	5,376	7,438	8,380	9,534	13,338	0.7	1.0	1.0	1.1	1.4
Other manufactured products	6+8	5,352	6,103	6,970	7,670	9,518	1.1	1.2	1.3	1.3	1.4
<b>FI</b>											
<b>TOTAL</b>	<b>0-9</b>	<b>29,115</b>	<b>28,239</b>	<b>28,640</b>	<b>29,742</b>	<b>34,960</b>	<b>1.6</b>	<b>1.5</b>	<b>1.4</b>	<b>1.4</b>	<b>1.4</b>
Agricultural products	0+1	464	483	512	512	567	0.3	0.3	0.3	0.3	0.3
Crude materials	2+4	2,096	2,159	2,033	1,939	2,336	3.9	3.9	3.3	2.9	3.0
Energy	3	1,147	1,424	1,525	1,685	2,392	1.5	1.8	1.7	1.3	1.6
Chemicals	5	1,914	1,929	1,275	1,751	1,980	0.7	0.7	0.4	0.5	0.6
Machinery and transp. equipment	7	11,020	9,784	8,689	10,437	11,928	1.4	1.3	1.1	1.2	1.3
Other manufactured products	6+8	12,118	12,076	12,264	11,679	14,214	2.4	2.4	2.2	2.0	2.1
<b>SE</b>											
<b>TOTAL</b>	<b>0-9</b>	<b>50,256</b>	<b>52,725</b>	<b>58,151</b>	<b>61,147</b>	<b>69,992</b>	<b>2.7</b>	<b>2.8</b>	<b>2.9</b>	<b>2.8</b>	<b>2.9</b>
Agricultural products	0+1	1,612	1,764	2,059	2,393	2,834	1.0	1.1	1.2	1.3	1.4
Crude materials	2+4	3,666	3,671	3,889	4,179	4,960	6.8	6.7	6.2	6.3	6.3
Energy	3	1,956	2,179	2,712	4,096	4,949	2.6	2.7	3.1	3.2	3.2
Chemicals	5	5,313	5,833	5,891	6,719	7,666	2.1	2.2	2.0	2.1	2.2
Machinery and transp. equipment	7	17,410	18,967	23,309	23,883	27,443	2.2	2.5	2.9	2.8	2.9
Other manufactured products	6+8	16,945	17,081	18,824	19,658	21,866	3.3	3.3	3.4	3.3	3.3
<b>UK</b>											
<b>TOTAL</b>	<b>0-9</b>	<b>181,034</b>	<b>159,053</b>	<b>163,135</b>	<b>176,142</b>	<b>223,671</b>	<b>9.7</b>	<b>8.5</b>	<b>8.0</b>	<b>8.1</b>	<b>9.2</b>
Agricultural products	0+1	9,765	9,887	10,074	9,978	10,460	6.1	5.9	5.8	5.4	5.3
Crude materials	2+4	2,706	2,748	2,995	3,002	3,789	5.0	5.0	4.8	4.5	4.8
Energy	3	16,831	15,773	17,056	20,222	26,282	22.6	19.9	19.3	15.8	17.1
Chemicals	5	26,572	26,345	28,487	29,777	32,467	10.3	9.9	9.8	9.3	9.2
Machinery and transp. equipment	7	85,052	66,825	64,300	66,321	99,576	11.0	8.8	7.9	7.9	10.5
Other manufactured products	6+8	38,675	36,348	39,277	41,518	43,918	7.6	7.1	7.1	7.1	6.6



# BREAKDOWN BY MEMBER STATE OF GOODS TRADED EXTRA - EU25

5E

## EXPORTS

Reporter	SITC rev. 3	Value (Mio ECU/Euro)					Share of EU total by SITC (%)				
		2002	2003	2004	2005	2006	2002	2003	2004	2005	2006
<b>SI</b>											
<b>TOTAL</b>	<b>0-9</b>	<b>3,561</b>	<b>3,734</b>	<b>4,476</b>	<b>5,177</b>	<b>6,177</b>	<b>0.4</b>	<b>0.4</b>	<b>0.5</b>	<b>0.5</b>	<b>0.5</b>
Agricultural products	0+1	300	274	230	221	245	0.6	0.6	0.5	0.4	0.4
Crude materials	2+4	56	53	88	160	225	0.3	0.3	0.4	0.7	0.8
Energy	3	80	91	94	150	118	0.3	0.3	0.3	0.3	0.2
Chemicals	5	745	900	991	1,075	1,347	0.5	0.6	0.6	0.6	0.7
Machinery and transp. equipment	7	910	968	1,372	1,617	1,971	0.2	0.2	0.3	0.3	0.4
Other manufactured products	6+8	1,451	1,431	1,694	1,944	2,267	0.6	0.6	0.7	0.7	0.7
<b>SK</b>											
<b>TOTAL</b>	<b>0-9</b>	<b>1,805</b>	<b>2,963</b>	<b>3,302</b>	<b>3,766</b>	<b>4,970</b>	<b>0.2</b>	<b>0.3</b>	<b>0.3</b>	<b>0.4</b>	<b>0.4</b>
Agricultural products	0+1	68	88	89	116	146	0.1	0.2	0.2	0.2	0.2
Crude materials	2+4	34	43	49	64	68	0.2	0.2	0.2	0.3	0.2
Energy	3	28	31	16	19	57	0.1	0.1	0.0	0.0	0.1
Chemicals	5	139	137	193	286	333	0.1	0.1	0.1	0.2	0.2
Machinery and transp. equipment	7	638	1,707	1,917	1,899	2,848	0.2	0.4	0.4	0.4	0.5
Other manufactured products	6+8	858	929	1,013	1,365	1,494	0.4	0.4	0.4	0.5	0.5
<b>FI</b>											
<b>TOTAL</b>	<b>0-9</b>	<b>18,628</b>	<b>18,765</b>	<b>20,818</b>	<b>23,330</b>	<b>26,391</b>	<b>2.1</b>	<b>2.1</b>	<b>2.1</b>	<b>2.2</b>	<b>2.2</b>
Agricultural products	0+1	441	394	363	370	455	0.9	0.8	0.7	0.7	0.8
Crude materials	2+4	1,075	998	1,044	1,058	1,395	5.9	5.6	5.1	4.6	5.0
Energy	3	460	406	564	665	904	1.8	1.5	1.8	1.5	1.6
Chemicals	5	1,399	1,406	999	1,245	1,536	1.0	1.0	0.6	0.7	0.8
Machinery and transp. equipment	7	9,961	10,259	11,210	13,407	14,215	2.5	2.6	2.6	2.8	2.7
Other manufactured products	6+8	5,282	5,305	5,647	5,703	6,962	2.2	2.3	2.2	2.1	2.3
<b>SE</b>											
<b>TOTAL</b>	<b>0-9</b>	<b>35,931</b>	<b>37,537</b>	<b>40,946</b>	<b>43,578</b>	<b>47,343</b>	<b>4.0</b>	<b>4.3</b>	<b>4.2</b>	<b>4.1</b>	<b>4.0</b>
Agricultural products	0+1	1,025	1,032	1,070	1,184	1,203	2.0	2.1	2.2	2.2	2.0
Crude materials	2+4	1,529	1,460	1,646	1,842	2,095	8.4	8.2	8.1	7.9	7.5
Energy	3	588	701	1,361	1,549	2,101	2.3	2.6	4.2	3.5	3.7
Chemicals	5	3,888	4,516	5,139	5,093	5,906	2.7	3.2	3.3	3.1	3.1
Machinery and transp. equipment	7	18,675	19,243	20,643	23,145	24,169	4.6	4.8	4.7	4.8	4.6
Other manufactured products	6+8	8,976	8,987	9,791	10,710	11,800	3.7	3.9	3.9	3.9	3.9
<b>UK</b>											
<b>TOTAL</b>	<b>0-9</b>	<b>115,281</b>	<b>111,127</b>	<b>116,223</b>	<b>132,899</b>	<b>133,651</b>	<b>12.8</b>	<b>12.6</b>	<b>12.0</b>	<b>12.4</b>	<b>11.2</b>
Agricultural products	0+1	5,983	5,637	5,355	5,463	5,567	11.8	11.5	10.9	10.4	9.4
Crude materials	2+4	1,826	2,056	2,547	2,822	3,392	10.1	11.5	12.5	12.2	12.2
Energy	3	7,254	6,786	7,683	9,297	9,285	28.3	25.4	24.0	21.1	16.5
Chemicals	5	18,451	18,919	18,731	19,047	22,410	12.9	13.3	12.1	11.4	11.9
Machinery and transp. equipment	7	49,948	47,812	50,354	56,089	52,834	12.3	12.0	11.5	11.7	10.1
Other manufactured products	6+8	30,372	28,921	30,021	32,534	33,199	12.6	12.6	11.9	11.9	10.9

TET00020 - TET00021 - TET00022 - TET00023 - TET00024 - TET00025 - TET00026

## 5D

BREAKDOWN BY MEMBER STATE OF GOODS TRADED  
INTRA - EU25

## IMPORTS / ARRIVALS

Reporter	SITC rev. 3	Value (Mio ECU/Euro)					Share of EU total by SITC (%)				
		2002	2003	2004	2005	2006	2002	2003	2004	2005	2006
<b>EU25</b>											
<b>TOTAL</b>	<b>0-9</b>	<b>1,768,786</b>	<b>1,787,810</b>	<b>1,950,531</b>	<b>2,091,559</b>	<b>2,355,624</b>	<b>100.0</b>	<b>100.0</b>	<b>100.0</b>	<b>100.0</b>	<b>100.0</b>
Agricultural products	0+1	155,875	160,940	171,007	182,176	195,777	100.0	100.0	100.0	100.0	100.0
Crude materials	2+4	54,700	55,463	63,634	68,767	82,773	100.0	100.0	100.0	100.0	100.0
Energy	3	69,571	74,847	92,277	131,753	157,636	100.0	100.0	100.0	100.0	100.0
Chemicals	5	258,292	265,831	292,753	326,766	358,018	100.0	100.0	100.0	100.0	100.0
Machinery and transp. equipment	7	712,201	713,152	777,475	799,076	888,931	100.0	100.0	100.0	100.0	100.0
Other manufactured products	6+8	472,860	476,893	518,383	548,572	615,952	100.0	100.0	100.0	100.0	100.0
<b>BE</b>											
<b>TOTAL</b>	<b>0-9</b>	<b>152,207</b>	<b>152,002</b>	<b>166,165</b>	<b>183,607</b>	<b>200,107</b>	<b>8.6</b>	<b>8.5</b>	<b>8.5</b>	<b>8.8</b>	<b>8.5</b>
Agricultural products	0+1	12,611	12,747	12,975	13,668	14,207	8.1	7.9	7.6	7.5	7.3
Crude materials	2+4	4,635	4,737	6,310	6,981	8,886	8.5	8.5	9.9	10.2	10.7
Energy	3	12,235	13,247	15,879	22,361	27,157	17.6	17.7	17.2	17.0	17.2
Chemicals	5	40,879	40,238	45,068	52,897	56,076	15.8	15.1	15.4	16.2	15.7
Machinery and transp. equipment	7	45,388	45,437	48,041	48,269	51,015	6.4	6.4	6.2	6.0	5.7
Other manufactured products	6+8	36,343	35,495	37,791	39,278	42,580	7.7	7.4	7.3	7.2	6.9
<b>CZ</b>											
<b>TOTAL</b>	<b>0-9</b>	<b>31,068</b>	<b>32,481</b>	<b>44,966</b>	<b>49,810</b>	<b>59,387</b>	<b>1.8</b>	<b>1.8</b>	<b>2.3</b>	<b>2.4</b>	<b>2.5</b>
Agricultural products	0+1	1,486	1,578	2,226	2,785	3,303	1.0	1.0	1.3	1.5	1.7
Crude materials	2+4	727	806	1,087	1,173	1,392	1.3	1.5	1.7	1.7	1.7
Energy	3	1,006	1,071	1,452	2,027	2,423	1.4	1.4	1.6	1.5	1.5
Chemicals	5	4,104	4,399	5,389	6,020	6,981	1.6	1.7	1.8	1.8	1.9
Machinery and transp. equipment	7	12,821	13,251	19,558	20,800	25,269	1.8	1.9	2.5	2.6	2.8
Other manufactured products	6+8	10,916	11,364	14,922	16,867	19,913	2.3	2.4	2.9	3.1	3.2
<b>DK</b>											
<b>TOTAL</b>	<b>0-9</b>	<b>39,724</b>	<b>37,189</b>	<b>38,754</b>	<b>43,060</b>	<b>49,112</b>	<b>2.2</b>	<b>2.1</b>	<b>2.0</b>	<b>2.1</b>	<b>2.1</b>
Agricultural products	0+1	3,793	3,832	4,118	4,467	4,992	2.4	2.4	2.4	2.5	2.5
Crude materials	2+4	1,389	1,458	1,456	1,492	1,793	2.5	2.6	2.3	2.2	2.2
Energy	3	991	888	942	1,272	1,316	1.4	1.2	1.0	1.0	0.8
Chemicals	5	4,828	4,775	5,179	5,723	6,373	1.9	1.8	1.8	1.8	1.8
Machinery and transp. equipment	7	15,883	13,986	14,373	16,596	18,800	2.2	2.0	1.8	2.1	2.1
Other manufactured products	6+8	12,108	11,723	12,168	13,087	15,378	2.6	2.5	2.3	2.4	2.5
<b>DE</b>											
<b>TOTAL</b>	<b>0-9</b>	<b>337,530</b>	<b>349,989</b>	<b>373,844</b>	<b>398,417</b>	<b>457,716</b>	<b>19.1</b>	<b>19.6</b>	<b>19.2</b>	<b>19.0</b>	<b>19.4</b>
Agricultural products	0+1	29,943	30,822	31,041	33,364	36,441	19.2	19.2	18.2	18.3	18.6
Crude materials	2+4	11,566	11,452	13,120	15,188	18,870	21.1	20.6	20.6	22.1	22.8
Energy	3	16,432	17,660	21,743	30,210	34,620	23.6	23.6	23.6	22.9	22.0
Chemicals	5	43,693	45,116	51,010	59,981	68,913	16.9	17.0	17.4	18.4	19.2
Machinery and transp. equipment	7	135,825	138,610	144,534	151,095	173,939	19.1	19.4	18.6	18.9	19.6
Other manufactured products	6+8	88,300	88,919	93,197	102,676	118,592	18.7	18.6	18.0	18.7	19.3
<b>EE</b>											
<b>TOTAL</b>	<b>0-9</b>	<b>3,485</b>	<b>3,717</b>	<b>4,931</b>	<b>6,245</b>	<b>7,960</b>	<b>0.2</b>	<b>0.2</b>	<b>0.3</b>	<b>0.3</b>	<b>0.3</b>
Agricultural products	0+1	345	371	468	584	651	0.2	0.2	0.3	0.3	0.3
Crude materials	2+4	131	117	133	168	194	0.2	0.2	0.2	0.2	0.2
Energy	3	108	112	212	273	574	0.2	0.1	0.2	0.2	0.4
Chemicals	5	401	429	525	681	844	0.2	0.2	0.2	0.2	0.2
Machinery and transp. equipment	7	1,315	1,433	2,041	2,698	3,408	0.2	0.2	0.3	0.3	0.4
Other manufactured products	6+8	1,184	1,247	1,548	1,838	2,289	0.3	0.3	0.3	0.3	0.4
<b>IE</b>											
<b>TOTAL</b>	<b>0-9</b>	<b>37,119</b>	<b>29,868</b>	<b>32,687</b>	<b>36,729</b>	<b>39,664</b>	<b>2.1</b>	<b>1.7</b>	<b>1.7</b>	<b>1.8</b>	<b>1.7</b>
Agricultural products	0+1	3,363	3,350	3,426	3,875	4,241	2.2	2.1	2.0	2.1	2.2
Crude materials	2+4	545	571	603	671	803	1.0	1.0	0.9	1.0	1.0
Energy	3	1,372	1,390	2,011	2,819	2,971	2.0	1.9	2.2	2.1	1.9
Chemicals	5	4,441	4,517	4,613	5,089	5,562	1.7	1.7	1.6	1.6	1.6
Machinery and transp. equipment	7	17,334	10,540	11,760	12,922	13,697	2.4	1.5	1.5	1.6	1.5
Other manufactured products	6+8	7,431	7,236	7,759	8,532	9,271	1.6	1.5	1.5	1.6	1.5

# BREAKDOWN BY MEMBER STATE OF GOODS TRADED EXTRA - EU25

5E

## IMPORTS

Reporter	SITC rev. 3	Value (Mio ECU/Euro)					Share of EU total by SITC (%)				
		2002	2003	2004	2005	2006	2002	2003	2004	2005	2006
<b>EU25</b>											
<b>TOTAL</b>	<b>0-9</b>	<b>942,522</b>	<b>940,757</b>	<b>1,032,373</b>	<b>1,183,780</b>	<b>1,363,968</b>	<b>100.0</b>	<b>100.0</b>	<b>100.0</b>	<b>100.0</b>	<b>100.0</b>
Agricultural products	0+1	58,097	57,074	58,477	62,634	67,404	100.0	100.0	100.0	100.0	100.0
Crude materials	2+4	44,434	42,925	48,154	52,062	62,485	100.0	100.0	100.0	100.0	100.0
Energy	3	147,567	155,868	180,852	268,928	335,090	100.0	100.0	100.0	100.0	100.0
Chemicals	5	80,655	80,368	88,261	96,007	108,483	100.0	100.0	100.0	100.0	100.0
Machinery and transp. equipment	7	329,459	327,505	355,340	379,780	411,843	100.0	100.0	100.0	100.0	100.0
Other manufactured products	6+8	252,336	247,082	271,329	298,613	350,282	100.0	100.0	100.0	100.0	100.0
<b>BE</b>											
<b>TOTAL</b>	<b>0-9</b>	<b>57,513</b>	<b>55,693</b>	<b>63,452</b>	<b>72,562</b>	<b>80,220</b>	<b>6.1</b>	<b>5.9</b>	<b>6.1</b>	<b>6.1</b>	<b>5.9</b>
Agricultural products	0+1	3,850	3,922	4,270	4,412	4,752	6.6	6.9	7.3	7.0	7.1
Crude materials	2+4	3,080	3,083	3,156	3,434	4,739	6.9	7.2	6.6	6.6	7.6
Energy	3	4,335	4,855	6,239	9,627	11,057	2.9	3.1	3.4	3.6	3.3
Chemicals	5	9,202	9,394	10,162	11,563	12,701	11.4	11.7	11.5	12.0	11.7
Machinery and transp. equipment	7	14,002	14,070	16,116	17,068	17,817	4.2	4.3	4.5	4.5	4.3
Other manufactured products	6+8	23,003	20,281	23,420	26,372	29,033	9.1	8.2	8.6	8.8	8.3
<b>CZ</b>											
<b>TOTAL</b>	<b>0-9</b>	<b>11,928</b>	<b>13,248</b>	<b>11,282</b>	<b>11,690</b>	<b>14,833</b>	<b>1.3</b>	<b>1.4</b>	<b>1.1</b>	<b>1.0</b>	<b>1.1</b>
Agricultural products	0+1	486	532	409	354	293	0.8	0.9	0.7	0.6	0.4
Crude materials	2+4	611	673	710	658	762	1.4	1.6	1.5	1.3	1.2
Energy	3	2,249	2,447	1,769	3,611	4,695	1.5	1.6	1.0	1.3	1.4
Chemicals	5	717	815	668	665	710	0.9	1.0	0.8	0.7	0.7
Machinery and transp. equipment	7	5,368	6,131	4,826	3,924	5,280	1.6	1.9	1.4	1.0	1.3
Other manufactured products	6+8	2,496	2,649	2,401	2,378	3,017	1.0	1.1	0.9	0.8	0.9
<b>DK</b>											
<b>TOTAL</b>	<b>0-9</b>	<b>13,491</b>	<b>13,579</b>	<b>16,039</b>	<b>17,692</b>	<b>18,989</b>	<b>1.4</b>	<b>1.4</b>	<b>1.6</b>	<b>1.5</b>	<b>1.4</b>
Agricultural products	0+1	2,421	2,307	2,349	2,462	2,600	4.2	4.0	4.0	3.9	3.9
Crude materials	2+4	557	510	539	529	581	1.3	1.2	1.1	1.0	0.9
Energy	3	1,202	1,402	1,712	2,279	2,511	0.8	0.9	0.9	0.8	0.7
Chemicals	5	831	838	884	983	1,093	1.0	1.0	1.0	1.0	1.0
Machinery and transp. equipment	7	3,995	3,827	5,178	5,400	5,632	1.2	1.2	1.5	1.4	1.4
Other manufactured products	6+8	4,068	4,364	4,991	5,620	6,365	1.6	1.8	1.8	1.9	1.8
<b>DE</b>											
<b>TOTAL</b>	<b>0-9</b>	<b>180,958</b>	<b>184,498</b>	<b>201,557</b>	<b>226,189</b>	<b>276,045</b>	<b>19.2</b>	<b>19.6</b>	<b>19.5</b>	<b>19.1</b>	<b>20.2</b>
Agricultural products	0+1	8,068	7,829	7,975	8,854	9,873	13.9	13.7	13.6	14.1	14.6
Crude materials	2+4	6,919	6,448	7,482	7,852	10,795	15.6	15.0	15.5	15.1	17.3
Energy	3	27,164	29,862	30,743	43,021	55,656	18.4	19.2	17.0	16.0	16.6
Chemicals	5	14,028	13,673	15,402	15,989	19,401	17.4	17.0	17.5	16.7	17.9
Machinery and transp. equipment	7	70,413	72,471	81,973	88,738	108,651	21.4	22.1	23.1	23.4	26.4
Other manufactured products	6+8	49,688	49,575	53,524	56,978	67,393	19.7	20.1	19.7	19.1	19.2
<b>EE</b>											
<b>TOTAL</b>	<b>0-9</b>	<b>1,594</b>	<b>2,016</b>	<b>1,771</b>	<b>1,963</b>	<b>2,746</b>	<b>0.2</b>	<b>0.2</b>	<b>0.2</b>	<b>0.2</b>	<b>0.2</b>
Agricultural products	0+1	95	111	92	74	75	0.2	0.2	0.2	0.1	0.1
Crude materials	2+4	120	143	188	188	209	0.3	0.3	0.4	0.4	0.3
Energy	3	168	180	224	461	1,124	0.1	0.1	0.1	0.2	0.3
Chemicals	5	84	116	97	94	118	0.1	0.1	0.1	0.1	0.1
Machinery and transp. equipment	7	733	1,008	688	689	666	0.2	0.3	0.2	0.2	0.2
Other manufactured products	6+8	393	447	480	451	548	0.2	0.2	0.2	0.2	0.2
<b>IE</b>											
<b>TOTAL</b>	<b>0-9</b>	<b>18,294</b>	<b>17,769</b>	<b>17,006</b>	<b>18,384</b>	<b>18,383</b>	<b>1.9</b>	<b>1.9</b>	<b>1.6</b>	<b>1.6</b>	<b>1.3</b>
Agricultural products	0+1	530	488	501	564	616	0.9	0.9	0.9	0.9	0.9
Crude materials	2+4	371	337	350	394	425	0.8	0.8	0.7	0.8	0.7
Energy	3	490	449	658	951	1,212	0.3	0.3	0.4	0.4	0.4
Chemicals	5	2,556	2,373	2,459	2,289	2,406	3.2	3.0	2.8	2.4	2.2
Machinery and transp. equipment	7	10,737	10,137	9,121	10,025	9,719	3.3	3.1	2.6	2.6	2.4
Other manufactured products	6+8	3,019	3,283	3,111	3,489	3,585	1.2	1.3	1.1	1.2	1.0

TET00020 - TET00021 - TET00022 - TET00023 - TET00024 - TET00025 - TET00026

## 5D

BREAKDOWN BY MEMBER STATE OF GOODS TRADED  
INTRA - EU25

## IMPORTS / ARRIVALS

Reporter	SITC rev. 3	Value (Mio ECU/Euro)					Share of EU total by SITC (%)				
		2002	2003	2004	2005	2006	2002	2003	2004	2005	2006
<b>EL</b>											
<b>TOTAL</b>	<b>0-9</b>	<b>17,925</b>	<b>22,301</b>	<b>24,549</b>	<b>24,165</b>	<b>27,657</b>	<b>1.0</b>	<b>1.2</b>	<b>1.3</b>	<b>1.2</b>	<b>1.2</b>
Agricultural products	0+1	3,111	3,356	3,519	3,547	4,031	2.0	2.1	2.1	1.9	2.1
Crude materials	2+4	403	389	412	440	530	0.7	0.7	0.6	0.6	0.6
Energy	3	102	569	224	279	286	0.1	0.8	0.2	0.2	0.2
Chemicals	5	2,753	4,082	4,667	5,227	5,717	1.1	1.5	1.6	1.6	1.6
Machinery and transp. equipment	7	5,911	7,385	8,702	7,811	9,094	0.8	1.0	1.1	1.0	1.0
Other manufactured products	6+8	5,619	6,500	7,012	6,825	7,872	1.2	1.4	1.4	1.2	1.3
<b>ES</b>											
<b>TOTAL</b>	<b>0-9</b>	<b>120,226</b>	<b>127,387</b>	<b>140,485</b>	<b>148,084</b>	<b>160,731</b>	<b>6.8</b>	<b>7.1</b>	<b>7.2</b>	<b>7.1</b>	<b>6.8</b>
Agricultural products	0+1	10,389	10,845	11,729	12,798	12,925	6.7	6.7	6.9	7.0	6.6
Crude materials	2+4	3,232	3,516	4,065	4,259	5,370	5.9	6.3	6.4	6.2	6.5
Energy	3	2,785	3,105	3,598	4,141	4,898	4.0	4.1	3.9	3.1	3.1
Chemicals	5	17,673	18,685	19,575	21,084	22,608	6.8	7.0	6.7	6.5	6.3
Machinery and transp. equipment	7	55,438	58,970	66,560	69,257	74,344	7.8	8.3	8.6	8.7	8.4
Other manufactured products	6+8	30,078	31,708	34,191	35,880	39,977	6.4	6.6	6.6	6.5	6.5
<b>FR</b>											
<b>TOTAL</b>	<b>0-9</b>	<b>237,362</b>	<b>245,995</b>	<b>261,785</b>	<b>271,761</b>	<b>296,481</b>	<b>13.4</b>	<b>13.8</b>	<b>13.4</b>	<b>13.0</b>	<b>12.6</b>
Agricultural products	0+1	20,670	21,415	22,072	22,623	23,929	13.3	13.3	12.9	12.4	12.2
Crude materials	2+4	5,436	5,654	6,210	6,327	7,142	9.9	10.2	9.8	9.2	8.6
Energy	3	7,446	8,394	10,712	17,772	20,779	10.7	11.2	11.6	13.5	13.2
Chemicals	5	31,428	33,112	35,524	38,263	40,780	12.2	12.5	12.1	11.7	11.4
Machinery and transp. equipment	7	104,442	107,057	111,446	108,302	118,307	14.7	15.0	14.3	13.6	13.3
Other manufactured products	6+8	67,111	69,480	74,864	77,360	84,815	14.2	14.6	14.4	14.1	13.8
<b>IT</b>											
<b>TOTAL</b>	<b>0-9</b>	<b>159,370</b>	<b>161,577</b>	<b>172,451</b>	<b>178,545</b>	<b>192,564</b>	<b>9.0</b>	<b>9.0</b>	<b>8.8</b>	<b>8.5</b>	<b>8.2</b>
Agricultural products	0+1	16,182	17,216	18,528	19,088	19,971	10.4	10.7	10.8	10.5	10.2
Crude materials	2+4	7,416	7,182	8,221	8,430	9,394	13.6	12.9	12.9	12.3	11.3
Energy	3	2,225	2,127	2,179	4,352	5,367	3.2	2.8	2.4	3.3	3.4
Chemicals	5	25,914	26,375	29,165	31,221	33,755	10.0	9.9	10.0	9.6	9.4
Machinery and transp. equipment	7	65,725	64,518	69,452	70,262	73,895	9.2	9.0	8.9	8.8	8.3
Other manufactured products	6+8	38,004	37,155	42,736	44,585	49,583	8.0	7.8	8.2	8.1	8.0
<b>CY</b>											
<b>TOTAL</b>	<b>0-9</b>	<b>2,222</b>	<b>2,124</b>	<b>3,010</b>	<b>3,466</b>	<b>3,700</b>	<b>0.1</b>	<b>0.1</b>	<b>0.2</b>	<b>0.2</b>	<b>0.2</b>
Agricultural products	0+1	257	252	385	444	491	0.2	0.2	0.2	0.2	0.3
Crude materials	2+4	44	51	52	59	61	0.1	0.1	0.1	0.1	0.1
Energy	3	71	68	164	305	369	0.1	0.1	0.2	0.2	0.2
Chemicals	5	319	326	350	368	413	0.1	0.1	0.1	0.1	0.1
Machinery and transp. equipment	7	662	564	1,014	1,147	1,147	0.1	0.1	0.1	0.1	0.1
Other manufactured products	6+8	859	856	1,040	1,138	1,213	0.2	0.2	0.2	0.2	0.2
<b>LV</b>											
<b>TOTAL</b>	<b>0-9</b>	<b>3,305</b>	<b>3,486</b>	<b>4,305</b>	<b>5,255</b>	<b>7,022</b>	<b>0.2</b>	<b>0.2</b>	<b>0.2</b>	<b>0.3</b>	<b>0.3</b>
Agricultural products	0+1	417	417	505	643	810	0.3	0.3	0.3	0.4	0.4
Crude materials	2+4	118	123	128	150	186	0.2	0.2	0.2	0.2	0.2
Energy	3	123	137	299	389	431	0.2	0.2	0.3	0.3	0.3
Chemicals	5	424	448	508	620	800	0.2	0.2	0.2	0.2	0.2
Machinery and transp. equipment	7	1,155	1,223	1,428	1,849	2,703	0.2	0.2	0.2	0.2	0.3
Other manufactured products	6+8	1,067	1,136	1,296	1,603	2,091	0.2	0.2	0.2	0.3	0.3
<b>LT</b>											
<b>TOTAL</b>	<b>0-9</b>	<b>4,500</b>	<b>4,756</b>	<b>6,302</b>	<b>7,410</b>	<b>9,654</b>	<b>0.3</b>	<b>0.3</b>	<b>0.3</b>	<b>0.4</b>	<b>0.4</b>
Agricultural products	0+1	364	382	571	731	1,003	0.2	0.2	0.3	0.4	0.5
Crude materials	2+4	163	162	216	233	266	0.3	0.3	0.3	0.3	0.3
Energy	3	25	20	40	65	118	0.0	0.0	0.0	0.0	0.1
Chemicals	5	706	719	922	1,137	1,500	0.3	0.3	0.3	0.3	0.4
Machinery and transp. equipment	7	1,808	1,967	2,552	2,965	3,997	0.3	0.3	0.3	0.4	0.4
Other manufactured products	6+8	1,417	1,495	1,957	2,275	2,764	0.3	0.3	0.4	0.4	0.4

# BREAKDOWN BY MEMBER STATE OF GOODS TRADED EXTRA - EU25

5E

## IMPORTS

Reporter	SITC rev. 3	Value (Mio ECU/Euro)					Share of EU total by SITC (%)				
		2002	2003	2004	2005	2006	2002	2003	2004	2005	2006
<b>EL</b>											
<b>TOTAL</b>	<b>0-9</b>	<b>15,461</b>	<b>17,349</b>	<b>17,865</b>	<b>19,294</b>	<b>22,936</b>	<b>1.6</b>	<b>1.8</b>	<b>1.7</b>	<b>1.6</b>	<b>1.7</b>
Agricultural products	0+1	954	917	1,022	1,074	1,104	1.6	1.6	1.7	1.7	1.6
Crude materials	2+4	652	684	782	789	862	1.5	1.6	1.6	1.5	1.4
Energy	3	4,420	4,867	5,159	7,608	9,427	3.0	3.1	2.9	2.8	2.8
Chemicals	5	902	936	1,054	1,104	1,195	1.1	1.2	1.2	1.2	1.1
Machinery and transp. equipment	7	5,161	6,600	5,917	4,556	5,258	1.6	2.0	1.7	1.2	1.3
Other manufactured products	6+8	3,336	3,319	3,902	4,135	5,056	1.3	1.3	1.4	1.4	1.4
<b>ES</b>											
<b>TOTAL</b>	<b>0-9</b>	<b>54,377</b>	<b>57,021</b>	<b>67,194</b>	<b>84,041</b>	<b>101,053</b>	<b>5.8</b>	<b>6.1</b>	<b>6.5</b>	<b>7.1</b>	<b>7.4</b>
Agricultural products	0+1	6,119	6,104	6,501	6,960	7,414	10.5	10.7	11.1	11.1	11.0
Crude materials	2+4	4,013	3,927	4,240	5,050	6,307	9.0	9.1	8.8	9.7	10.1
Energy	3	16,120	16,008	19,707	28,494	36,225	10.9	10.3	10.9	10.6	10.8
Chemicals	5	4,324	4,695	5,310	5,820	6,391	5.4	5.8	6.0	6.1	5.9
Machinery and transp. equipment	7	11,038	12,218	15,098	19,040	21,897	3.4	3.7	4.2	5.0	5.3
Other manufactured products	6+8	11,863	13,186	15,455	18,105	22,128	4.7	5.3	5.7	6.1	6.3
<b>FR</b>											
<b>TOTAL</b>	<b>0-9</b>	<b>110,843</b>	<b>106,587</b>	<b>116,818</b>	<b>133,451</b>	<b>135,121</b>	<b>11.8</b>	<b>11.3</b>	<b>11.3</b>	<b>11.3</b>	<b>9.9</b>
Agricultural products	0+1	5,889	5,808	5,749	6,031	6,136	10.1	10.2	9.8	9.6	9.1
Crude materials	2+4	3,730	3,600	3,494	3,821	4,368	8.4	8.4	7.3	7.3	7.0
Energy	3	21,951	22,687	27,102	34,122	39,992	14.9	14.6	15.0	12.7	11.9
Chemicals	5	11,011	11,006	11,278	12,900	13,209	13.7	13.7	12.8	13.4	12.2
Machinery and transp. equipment	7	40,751	37,174	40,476	45,225	37,296	12.4	11.4	11.4	11.9	9.1
Other manufactured products	6+8	25,880	24,693	27,071	29,617	32,540	10.3	10.0	10.0	9.9	9.3
<b>IT</b>											
<b>TOTAL</b>	<b>0-9</b>	<b>101,856</b>	<b>101,435</b>	<b>113,183</b>	<b>130,747</b>	<b>155,784</b>	<b>10.8</b>	<b>10.8</b>	<b>11.0</b>	<b>11.0</b>	<b>11.4</b>
Agricultural products	0+1	5,327	5,166	5,368	5,657	6,046	9.2	9.1	9.2	9.0	9.0
Crude materials	2+4	7,116	6,685	7,392	7,673	8,670	16.0	15.6	15.4	14.7	13.9
Energy	3	21,004	21,473	24,938	44,716	56,375	14.2	13.8	13.8	16.6	16.8
Chemicals	5	7,818	7,991	8,891	9,598	10,422	9.7	9.9	10.1	10.0	9.6
Machinery and transp. equipment	7	21,161	20,508	22,816	23,809	25,197	6.4	6.3	6.4	6.3	6.1
Other manufactured products	6+8	28,686	29,245	33,190	36,215	45,848	11.4	11.8	12.2	12.1	13.1
<b>CY</b>											
<b>TOTAL</b>	<b>0-9</b>	<b>1,681</b>	<b>1,453</b>	<b>1,413</b>	<b>1,611</b>	<b>1,818</b>	<b>0.2</b>	<b>0.2</b>	<b>0.1</b>	<b>0.1</b>	<b>0.1</b>
Agricultural products	0+1	174	179	139	129	145	0.3	0.3	0.2	0.2	0.2
Crude materials	2+4	27	26	29	33	32	0.1	0.1	0.1	0.1	0.1
Energy	3	347	212	340	529	642	0.2	0.1	0.2	0.2	0.2
Chemicals	5	88	85	91	90	94	0.1	0.1	0.1	0.1	0.1
Machinery and transp. equipment	7	406	391	394	422	417	0.1	0.1	0.1	0.1	0.1
Other manufactured products	6+8	638	561	420	408	488	0.3	0.2	0.2	0.1	0.1
<b>LV</b>											
<b>TOTAL</b>	<b>0-9</b>	<b>974</b>	<b>1,141</b>	<b>1,399</b>	<b>1,736</b>	<b>2,169</b>	<b>0.1</b>	<b>0.1</b>	<b>0.1</b>	<b>0.1</b>	<b>0.2</b>
Agricultural products	0+1	101	90	88	101	121	0.2	0.2	0.2	0.2	0.2
Crude materials	2+4	55	91	134	152	175	0.1	0.2	0.3	0.3	0.3
Energy	3	272	301	392	646	740	0.2	0.2	0.2	0.2	0.2
Chemicals	5	121	125	141	134	179	0.2	0.2	0.2	0.1	0.2
Machinery and transp. equipment	7	157	207	232	270	318	0.0	0.1	0.1	0.1	0.1
Other manufactured products	6+8	268	326	412	433	636	0.1	0.1	0.2	0.1	0.2
<b>LT</b>											
<b>TOTAL</b>	<b>0-9</b>	<b>3,459</b>	<b>3,769</b>	<b>3,657</b>	<b>5,087</b>	<b>5,775</b>	<b>0.4</b>	<b>0.4</b>	<b>0.4</b>	<b>0.4</b>	<b>0.4</b>
Agricultural products	0+1	190	216	169	217	268	0.3	0.4	0.3	0.3	0.4
Crude materials	2+4	196	203	212	253	295	0.4	0.5	0.4	0.5	0.5
Energy	3	1,336	1,454	1,821	2,994	3,349	0.9	0.9	1.0	1.1	1.0
Chemicals	5	212	264	240	272	285	0.3	0.3	0.3	0.3	0.3
Machinery and transp. equipment	7	904	874	622	721	836	0.3	0.3	0.2	0.2	0.2
Other manufactured products	6+8	473	562	524	588	729	0.2	0.2	0.2	0.2	0.2

TET00020 - TET00021 - TET00022 - TET00023 - TET00024 - TET00025 - TET00026

## 5D

BREAKDOWN BY MEMBER STATE OF GOODS TRADED  
INTRA - EU25

## IMPORTS / ARRIVALS

Reporter	SITC rev. 3	Value (Mio ECU/Euro)					Share of EU total by SITC (%)				
		2002	2003	2004	2005	2006	2002	2003	2004	2005	2006
<b>LU</b>											
<b>TOTAL</b>	<b>0-9</b>	<b>11,140</b>	<b>11,064</b>	<b>12,239</b>	<b>12,809</b>	<b>14,911</b>	<b>0.6</b>	<b>0.6</b>	<b>0.6</b>	<b>0.6</b>	<b>0.6</b>
Agricultural products	0+1	1,223	1,327	1,378	1,395	1,411	0.8	0.8	0.8	0.8	0.7
Crude materials	2+4	552	619	916	826	1,164	1.0	1.1	1.4	1.2	1.4
Energy	3	684	744	966	1,750	2,094	1.0	1.0	1.0	1.3	1.3
Chemicals	5	1,114	1,137	1,195	1,263	1,332	0.4	0.4	0.4	0.4	0.4
Machinery and transp. equipment	7	3,789	3,333	3,389	3,719	4,790	0.5	0.5	0.4	0.5	0.5
Other manufactured products	6+8	3,449	3,594	4,029	3,848	4,107	0.7	0.8	0.8	0.7	0.7
<b>HU</b>											
<b>TOTAL</b>	<b>0-9</b>	<b>25,434</b>	<b>26,663</b>	<b>32,565</b>	<b>36,223</b>	<b>41,922</b>	<b>1.4</b>	<b>1.5</b>	<b>1.7</b>	<b>1.7</b>	<b>1.8</b>
Agricultural products	0+1	747	857	1,447	1,826	2,107	0.5	0.5	0.8	1.0	1.1
Crude materials	2+4	449	460	512	585	687	0.8	0.8	0.8	0.9	0.8
Energy	3	639	707	876	1,207	1,497	0.9	0.9	0.9	0.9	0.9
Chemicals	5	2,912	3,229	3,720	4,245	5,037	1.1	1.2	1.3	1.3	1.4
Machinery and transp. equipment	7	12,667	13,017	16,672	18,199	21,295	1.8	1.8	2.1	2.3	2.4
Other manufactured products	6+8	7,880	8,207	9,251	9,344	10,849	1.7	1.7	1.8	1.7	1.8
<b>MT</b>											
<b>TOTAL</b>	<b>0-9</b>	<b>1,905</b>	<b>1,940</b>	<b>2,141</b>	<b>2,167</b>	<b>2,142</b>	<b>0.1</b>	<b>0.1</b>	<b>0.1</b>	<b>0.1</b>	<b>0.1</b>
Agricultural products	0+1	240	233	275	289	296	0.2	0.1	0.2	0.2	0.2
Crude materials	2+4	28	28	26	31	29	0.1	0.1	0.0	0.0	0.0
Energy	3	89	124	129	207	250	0.1	0.2	0.1	0.2	0.2
Chemicals	5	185	183	206	210	220	0.1	0.1	0.1	0.1	0.1
Machinery and transp. equipment	7	852	882	961	877	827	0.1	0.1	0.1	0.1	0.1
Other manufactured products	6+8	501	484	534	547	512	0.1	0.1	0.1	0.1	0.1
<b>NL</b>											
<b>TOTAL</b>	<b>0-9</b>	<b>127,482</b>	<b>127,853</b>	<b>136,043</b>	<b>144,000</b>	<b>164,604</b>	<b>7.2</b>	<b>7.2</b>	<b>7.0</b>	<b>6.9</b>	<b>7.0</b>
Agricultural products	0+1	14,557	14,905	15,637	15,454	16,567	9.3	9.3	9.1	8.5	8.5
Crude materials	2+4	4,896	5,077	5,600	5,863	6,978	9.0	9.2	8.8	8.5	8.4
Energy	3	9,392	9,701	12,002	15,876	22,736	13.5	13.0	13.0	12.0	14.4
Chemicals	5	18,311	19,004	20,952	23,533	24,812	7.1	7.1	7.2	7.2	6.9
Machinery and transp. equipment	7	44,172	43,771	45,473	45,035	49,195	6.2	6.1	5.8	5.6	5.5
Other manufactured products	6+8	35,520	34,873	35,565	37,768	43,321	7.5	7.3	6.9	6.9	7.0
<b>AT</b>											
<b>TOTAL</b>	<b>0-9</b>	<b>66,125</b>	<b>70,984</b>	<b>78,480</b>	<b>80,774</b>	<b>85,503</b>	<b>3.7</b>	<b>4.0</b>	<b>4.0</b>	<b>3.9</b>	<b>3.6</b>
Agricultural products	0+1	4,233	4,442	4,847	5,098	5,434	2.7	2.8	2.8	2.8	2.8
Crude materials	2+4	2,372	2,404	2,702	3,094	3,780	4.3	4.3	4.2	4.5	4.6
Energy	3	3,205	3,972	5,471	7,899	6,869	4.6	5.3	5.9	6.0	4.4
Chemicals	5	7,121	7,562	7,842	8,661	9,621	2.8	2.8	2.7	2.7	2.7
Machinery and transp. equipment	7	26,947	29,531	32,849	30,502	31,621	3.8	4.1	4.2	3.8	3.6
Other manufactured products	6+8	22,109	22,911	24,667	25,414	28,081	4.7	4.8	4.8	4.6	4.6
<b>PL</b>											
<b>TOTAL</b>	<b>0-9</b>	<b>40,544</b>	<b>41,733</b>	<b>53,925</b>	<b>61,101</b>	<b>73,221</b>	<b>2.3</b>	<b>2.3</b>	<b>2.8</b>	<b>2.9</b>	<b>3.1</b>
Agricultural products	0+1	2,007	1,820	2,704	3,652	4,232	1.3	1.1	1.6	2.0	2.2
Crude materials	2+4	1,014	1,035	1,413	1,597	1,853	1.9	1.9	2.2	2.3	2.2
Energy	3	855	835	1,389	1,955	2,299	1.2	1.1	1.5	1.5	1.5
Chemicals	5	7,199	7,416	8,746	10,226	11,916	2.8	2.8	3.0	3.1	3.3
Machinery and transp. equipment	7	16,023	16,568	22,403	23,845	28,932	2.2	2.3	2.9	3.0	3.3
Other manufactured products	6+8	13,424	14,039	17,256	19,815	23,839	2.8	2.9	3.3	3.6	3.9
<b>PT</b>											
<b>TOTAL</b>	<b>0-9</b>	<b>33,851</b>	<b>33,105</b>	<b>34,019</b>	<b>37,574</b>	<b>40,071</b>	<b>1.9</b>	<b>1.9</b>	<b>1.7</b>	<b>1.8</b>	<b>1.7</b>
Agricultural products	0+1	3,632	3,700	3,759	4,021	4,472	2.3	2.3	2.2	2.2	2.3
Crude materials	2+4	848	909	860	1,016	1,202	1.5	1.6	1.4	1.5	1.5
Energy	3	1,597	1,572	1,415	2,375	2,137	2.3	2.1	1.5	1.8	1.4
Chemicals	5	4,121	4,253	4,528	4,791	5,279	1.6	1.6	1.5	1.5	1.5
Machinery and transp. equipment	7	12,808	12,226	12,727	13,592	14,564	1.8	1.7	1.6	1.7	1.6
Other manufactured products	6+8	10,747	10,354	10,651	11,456	12,130	2.3	2.2	2.1	2.1	2.0

# BREAKDOWN BY MEMBER STATE OF GOODS TRADED EXTRA - EU25

5E

## IMPORTS

Reporter	SITC rev. 3	Value (Mio ECU/Euro)					Share of EU total by SITC (%)				
		2002	2003	2004	2005	2006	2002	2003	2004	2005	2006
<b>LU</b>											
<b>TOTAL</b>	<b>0-9</b>	<b>2,239</b>	<b>3,226</b>	<b>3,877</b>	<b>4,788</b>	<b>6,319</b>	<b>0.2</b>	<b>0.3</b>	<b>0.4</b>	<b>0.4</b>	<b>0.5</b>
Agricultural products	0+1	50	53	55	69	61	0.1	0.1	0.1	0.1	0.1
Crude materials	2+4	51	54	68	65	102	0.1	0.1	0.1	0.1	0.2
Energy	3	0.0	0.0	0.0	0.0	0.0	0.0	0.0	0.0	0.0	0.0
Chemicals	5	73	84	127	157	204	0.1	0.1	0.1	0.2	0.2
Machinery and transp. equipment	7	1,738	2,739	3,219	4,169	5,463	0.5	0.8	0.9	1.1	1.3
Other manufactured products	6+8	283	292	401	328	474	0.1	0.1	0.1	0.1	0.1
<b>HU</b>											
<b>TOTAL</b>	<b>0-9</b>	<b>14,493</b>	<b>15,600</b>	<b>16,103</b>	<b>17,271</b>	<b>20,408</b>	<b>1.5</b>	<b>1.7</b>	<b>1.6</b>	<b>1.5</b>	<b>1.5</b>
Agricultural products	0+1	448	435	349	292	274	0.8	0.8	0.6	0.5	0.4
Crude materials	2+4	341	371	398	391	428	0.8	0.9	0.8	0.8	0.7
Energy	3	1,652	1,652	1,685	2,344	5,264	1.1	1.1	0.9	0.9	1.6
Chemicals	5	778	858	908	747	854	1.0	1.1	1.0	0.8	0.8
Machinery and transp. equipment	7	8,091	8,712	9,137	8,909	10,732	2.5	2.7	2.6	2.3	2.6
Other manufactured products	6+8	2,437	2,569	2,581	2,594	2,569	1.0	1.0	1.0	0.9	0.7
<b>MT</b>											
<b>TOTAL</b>	<b>0-9</b>	<b>894</b>	<b>913</b>	<b>808</b>	<b>724</b>	<b>1,025</b>	<b>0.1</b>	<b>0.1</b>	<b>0.1</b>	<b>0.1</b>	<b>0.1</b>
Agricultural products	0+1	73	72	55	48	51	0.1	0.1	0.1	0.1	0.1
Crude materials	2+4	7	6	7	8	9	0.0	0.0	0.0	0.0	0.0
Energy	3	43	26	26	13	7	0.0	0.0	0.0	0.0	0.0
Chemicals	5	48	54	51	53	68	0.1	0.1	0.1	0.1	0.1
Machinery and transp. equipment	7	530	547	473	424	649	0.2	0.2	0.1	0.1	0.2
Other manufactured products	6+8	177	190	181	163	214	0.1	0.1	0.1	0.1	0.1
<b>NL</b>											
<b>TOTAL</b>	<b>0-9</b>	<b>104,396</b>	<b>106,150</b>	<b>120,946</b>	<b>148,438</b>	<b>167,375</b>	<b>11.1</b>	<b>11.3</b>	<b>11.7</b>	<b>12.5</b>	<b>12.3</b>
Agricultural products	0+1	7,712	7,955	7,859	8,743	9,398	13.3	13.9	13.4	14.0	13.9
Crude materials	2+4	6,299	6,198	7,382	8,583	8,967	14.2	14.4	15.3	16.5	14.4
Energy	3	14,945	15,733	16,913	29,275	35,033	10.1	10.1	9.4	10.9	10.5
Chemicals	5	9,747	8,665	10,184	11,615	14,055	12.1	10.8	11.5	12.1	13.0
Machinery and transp. equipment	7	42,703	44,537	51,721	61,014	63,153	13.0	13.6	14.6	16.1	15.3
Other manufactured products	6+8	22,636	22,845	24,304	28,806	36,005	9.0	9.2	9.0	9.6	10.3
<b>AT</b>											
<b>TOTAL</b>	<b>0-9</b>	<b>16,679</b>	<b>17,003</b>	<b>17,914</b>	<b>21,571</b>	<b>23,777</b>	<b>1.8</b>	<b>1.8</b>	<b>1.7</b>	<b>1.8</b>	<b>1.7</b>
Agricultural products	0+1	597	666	734	839	1,059	1.0	1.2	1.3	1.3	1.6
Crude materials	2+4	797	765	846	998	1,016	1.8	1.8	1.8	1.9	1.6
Energy	3	2,537	2,490	2,628	3,889	4,882	1.7	1.6	1.5	1.4	1.5
Chemicals	5	1,796	1,715	1,746	2,137	2,521	2.2	2.1	2.0	2.2	2.3
Machinery and transp. equipment	7	6,574	6,719	6,924	7,965	7,896	2.0	2.1	1.9	2.1	1.9
Other manufactured products	6+8	4,101	4,305	4,836	5,425	6,193	1.6	1.7	1.8	1.8	1.8
<b>PL</b>											
<b>TOTAL</b>	<b>0-9</b>	<b>17,936</b>	<b>18,621</b>	<b>18,184</b>	<b>20,596</b>	<b>27,918</b>	<b>1.9</b>	<b>2.0</b>	<b>1.8</b>	<b>1.7</b>	<b>2.0</b>
Agricultural products	0+1	1,253	1,163	1,062	1,102	1,347	2.2	2.0	1.8	1.8	2.0
Crude materials	2+4	939	1,001	1,303	1,143	1,580	2.1	2.3	2.7	2.2	2.5
Energy	3	4,487	4,683	5,250	7,456	8,229	3.0	3.0	2.9	2.8	2.5
Chemicals	5	1,492	1,493	1,453	1,413	1,721	1.9	1.9	1.6	1.5	1.6
Machinery and transp. equipment	7	5,939	6,371	5,459	5,456	7,421	1.8	1.9	1.5	1.4	1.8
Other manufactured products	6+8	3,792	3,882	3,655	4,023	5,267	1.5	1.6	1.3	1.3	1.5
<b>PT</b>											
<b>TOTAL</b>	<b>0-9</b>	<b>8,615</b>	<b>8,621</b>	<b>10,155</b>	<b>11,605</b>	<b>13,030</b>	<b>0.9</b>	<b>0.9</b>	<b>1.0</b>	<b>1.0</b>	<b>1.0</b>
Agricultural products	0+1	1,191	1,083	1,125	1,131	1,112	2.1	1.9	1.9	1.8	1.7
Crude materials	2+4	790	681	702	614	613	1.8	1.6	1.5	1.2	1.0
Energy	3	2,488	2,649	3,526	4,861	5,966	1.7	1.7	1.9	1.8	1.8
Chemicals	5	524	493	519	597	686	0.6	0.6	0.6	0.6	0.6
Machinery and transp. equipment	7	1,759	1,925	2,225	2,138	1,933	0.5	0.6	0.6	0.6	0.5
Other manufactured products	6+8	1,827	1,771	2,053	2,093	2,555	0.7	0.7	0.8	0.7	0.7

TET00020 - TET00021 - TET00022 - TET00023 - TET00024 - TET00025 - TET00026

## 5D

BREAKDOWN BY MEMBER STATE OF GOODS TRADED  
INTRA - EU25

## IMPORTS / ARRIVALS

Reporter	SITC rev. 3	Value (Mio ECU/Euro)					Share of EU total by SITC (%)				
		2002	2003	2004	2005	2006	2002	2003	2004	2005	2006
<b>SI</b>											
<b>TOTAL</b>	<b>0-9</b>	<b>8,838</b>	<b>9,256</b>	<b>11,601</b>	<b>12,792</b>	<b>14,728</b>	<b>0.5</b>	<b>0.5</b>	<b>0.6</b>	<b>0.6</b>	<b>0.6</b>
Agricultural products	0+1	468	474	639	765	868	0.3	0.3	0.4	0.4	0.4
Crude materials	2+4	396	400	500	580	695	0.7	0.7	0.8	0.8	0.8
Energy	3	404	546	744	1,018	1,310	0.6	0.7	0.8	0.8	0.8
Chemicals	5	1,236	1,267	1,510	1,692	1,867	0.5	0.5	0.5	0.5	0.5
Machinery and transp. equipment	7	3,159	3,361	4,274	4,469	5,147	0.4	0.5	0.5	0.6	0.6
Other manufactured products	6+8	3,165	3,175	3,925	4,265	4,834	0.7	0.7	0.8	0.8	0.8
<b>SK</b>											
<b>TOTAL</b>	<b>0-9</b>	<b>12,737</b>	<b>14,731</b>	<b>18,728</b>	<b>22,147</b>	<b>26,630</b>	<b>0.7</b>	<b>0.8</b>	<b>1.0</b>	<b>1.1</b>	<b>1.1</b>
Agricultural products	0+1	738	704	985	1,430	1,631	0.5	0.4	0.6	0.8	0.8
Crude materials	2+4	373	381	504	599	712	0.7	0.7	0.8	0.9	0.9
Energy	3	414	478	798	1,067	1,025	0.6	0.6	0.9	0.8	0.7
Chemicals	5	1,563	1,642	2,017	2,410	2,847	0.6	0.6	0.7	0.7	0.8
Machinery and transp. equipment	7	5,425	6,638	8,279	9,519	11,658	0.8	0.9	1.1	1.2	1.3
Other manufactured products	6+8	4,197	4,842	6,092	6,989	8,606	0.9	1.0	1.2	1.3	1.4
<b>FI</b>											
<b>TOTAL</b>	<b>0-9</b>	<b>25,276</b>	<b>25,646</b>	<b>27,824</b>	<b>31,224</b>	<b>34,940</b>	<b>1.4</b>	<b>1.4</b>	<b>1.4</b>	<b>1.5</b>	<b>1.5</b>
Agricultural products	0+1	1,629	1,733	1,834	1,938	2,118	1.0	1.1	1.1	1.1	1.1
Crude materials	2+4	864	1,026	1,277	1,579	2,338	1.6	1.8	2.0	2.3	2.8
Energy	3	1,054	951	867	1,346	1,842	1.5	1.3	0.9	1.0	1.2
Chemicals	5	3,403	3,538	3,803	4,228	4,768	1.3	1.3	1.3	1.3	1.3
Machinery and transp. equipment	7	11,127	10,980	11,785	14,351	14,976	1.6	1.5	1.5	1.8	1.7
Other manufactured products	6+8	6,368	6,578	7,086	7,647	8,673	1.3	1.4	1.4	1.4	1.4
<b>SE</b>											
<b>TOTAL</b>	<b>0-9</b>	<b>50,219</b>	<b>52,968</b>	<b>58,117</b>	<b>62,962</b>	<b>70,292</b>	<b>2.8</b>	<b>3.0</b>	<b>3.0</b>	<b>3.0</b>	<b>3.0</b>
Agricultural products	0+1	3,797	4,036	4,341	4,580	4,945	2.4	2.5	2.5	2.5	2.5
Crude materials	2+4	1,614	1,649	2,011	2,096	2,433	3.0	3.0	3.2	3.0	2.9
Energy	3	2,822	3,170	3,833	4,883	5,934	4.1	4.2	4.2	3.7	3.8
Chemicals	5	5,580	6,147	6,830	7,547	8,395	2.2	2.3	2.3	2.3	2.3
Machinery and transp. equipment	7	20,634	21,981	24,911	26,630	29,704	2.9	3.1	3.2	3.3	3.3
Other manufactured products	6+8	13,611	14,008	16,079	17,219	18,871	2.9	2.9	3.1	3.1	3.1
<b>UK</b>											
<b>TOTAL</b>	<b>0-9</b>	<b>219,191</b>	<b>198,996</b>	<b>210,614</b>	<b>231,232</b>	<b>274,905</b>	<b>12.4</b>	<b>11.1</b>	<b>10.8</b>	<b>11.1</b>	<b>11.7</b>
Agricultural products	0+1	19,673	20,126	21,597	23,111	24,700	12.6	12.5	12.6	12.7	12.6
Crude materials	2+4	5,488	5,256	5,301	5,332	6,016	10.0	9.5	8.3	7.8	7.3
Energy	3	3,496	3,257	4,332	5,908	8,334	5.0	4.4	4.7	4.5	5.3
Chemicals	5	27,981	27,234	28,907	29,648	31,600	10.8	10.2	9.9	9.1	8.8
Machinery and transp. equipment	7	90,891	85,923	92,290	94,366	106,607	12.8	12.0	11.9	11.8	12.0
Other manufactured products	6+8	51,451	49,514	52,769	52,317	55,791	10.9	10.4	10.2	9.5	9.1



# BREAKDOWN BY MEMBER STATE OF GOODS TRADED EXTRA - EU25

5E

## IMPORTS

Reporter	SITC rev. 3	Value (Mio ECU/Euro)					Share of EU total by SITC (%)				
		2002	2003	2004	2005	2006	2002	2003	2004	2005	2006
<b>SI</b>											
<b>TOTAL</b>	<b>0-9</b>	<b>2,736</b>	<b>2,983</b>	<b>2,676</b>	<b>3,554</b>	<b>4,499</b>	<b>0.3</b>	<b>0.3</b>	<b>0.3</b>	<b>0.3</b>	<b>0.3</b>
Agricultural products	0+1	198	209	171	245	368	0.3	0.4	0.3	0.4	0.5
Crude materials	2+4	220	241	264	321	403	0.5	0.6	0.5	0.6	0.6
Energy	3	411	400	422	677	786	0.3	0.3	0.2	0.3	0.2
Chemicals	5	312	364	343	345	381	0.4	0.5	0.4	0.4	0.4
Machinery and transp. equipment	7	778	851	653	918	1,183	0.2	0.3	0.2	0.2	0.3
Other manufactured products	6+8	815	944	822	1,045	1,375	0.3	0.4	0.3	0.4	0.4
<b>SK</b>											
<b>TOTAL</b>	<b>0-9</b>	<b>4,780</b>	<b>5,179</b>	<b>5,179</b>	<b>6,312</b>	<b>9,068</b>	<b>0.5</b>	<b>0.6</b>	<b>0.5</b>	<b>0.5</b>	<b>0.7</b>
Agricultural products	0+1	149	150	131	122	138	0.3	0.3	0.2	0.2	0.2
Crude materials	2+4	278	296	416	434	477	0.6	0.7	0.9	0.8	0.8
Energy	3	1,936	1,920	2,008	2,797	3,751	1.3	1.2	1.1	1.0	1.1
Chemicals	5	304	309	310	262	344	0.4	0.4	0.4	0.3	0.3
Machinery and transp. equipment	7	1,176	1,469	1,229	1,472	2,155	0.4	0.4	0.3	0.4	0.5
Other manufactured products	6+8	839	947	970	1,220	2,203	0.3	0.4	0.4	0.4	0.6
<b>FI</b>											
<b>TOTAL</b>	<b>0-9</b>	<b>10,910</b>	<b>11,937</b>	<b>13,532</b>	<b>16,201</b>	<b>19,913</b>	<b>1.2</b>	<b>1.3</b>	<b>1.3</b>	<b>1.4</b>	<b>1.5</b>
Agricultural products	0+1	352	354	341	400	443	0.6	0.6	0.6	0.6	0.7
Crude materials	2+4	1,474	1,620	2,094	2,104	2,814	3.3	3.8	4.3	4.0	4.5
Energy	3	2,991	3,529	4,100	4,606	6,692	2.0	2.3	2.3	1.7	2.0
Chemicals	5	778	805	751	889	1,020	1.0	1.0	0.9	0.9	0.9
Machinery and transp. equipment	7	3,491	3,809	3,921	5,247	5,903	1.1	1.2	1.1	1.4	1.4
Other manufactured products	6+8	1,824	1,833	2,026	2,197	2,792	0.7	0.7	0.7	0.7	0.8
<b>SE</b>											
<b>TOTAL</b>	<b>0-9</b>	<b>20,587</b>	<b>20,883</b>	<b>22,623</b>	<b>26,619</b>	<b>30,891</b>	<b>2.2</b>	<b>2.2</b>	<b>2.2</b>	<b>2.2</b>	<b>2.3</b>
Agricultural products	0+1	1,493	1,467	1,604	1,939	2,335	2.6	2.6	2.7	3.1	3.5
Crude materials	2+4	941	836	1,054	1,136	1,403	2.1	1.9	2.2	2.2	2.2
Energy	3	3,374	3,762	4,006	5,656	6,625	2.3	2.4	2.2	2.1	2.0
Chemicals	5	1,762	1,724	1,840	2,002	2,258	2.2	2.1	2.1	2.1	2.1
Machinery and transp. equipment	7	7,153	7,223	7,689	8,663	9,744	2.2	2.2	2.2	2.3	2.4
Other manufactured products	6+8	5,769	5,783	6,343	7,216	8,495	2.3	2.3	2.3	2.4	2.4
<b>UK</b>											
<b>TOTAL</b>	<b>0-9</b>	<b>165,829</b>	<b>154,082</b>	<b>167,738</b>	<b>181,655</b>	<b>203,874</b>	<b>17.6</b>	<b>16.4</b>	<b>16.2</b>	<b>15.3</b>	<b>14.9</b>
Agricultural products	0+1	10,377	9,797	10,357	10,815	11,376	17.9	17.2	17.7	17.3	16.9
Crude materials	2+4	4,850	4,444	4,913	5,442	6,451	10.9	10.4	10.2	10.5	10.3
Energy	3	11,643	12,826	19,482	28,297	34,850	7.9	8.2	10.8	10.5	10.4
Chemicals	5	11,144	11,494	13,353	14,289	16,167	13.8	14.3	15.1	14.9	14.9
Machinery and transp. equipment	7	64,701	56,986	59,233	53,516	56,627	19.6	17.4	16.7	14.1	13.7
Other manufactured products	6+8	54,024	49,229	54,256	58,713	64,776	21.4	19.9	20.0	19.7	18.5

TET00020 - TET00021 - TET00022 - TET00023 - TET00024 - TET00025 - TET00026

## 5D

BREAKDOWN BY MEMBER STATE OF GOODS TRADED  
INTRA - EU27

## EXPORTS / DISPATCHES

Reporter	SITC rev. 3	Value (Mio ECU/Euro)					Share of EU total by SITC (%)				
		2002	2003	2004	2005	2006	2002	2003	2004	2005	2006
<b>EU27</b>											
<b>TOTAL</b>	<b>0-9</b>	<b>1,897,436</b>	<b>1,914,476</b>	<b>2,071,774</b>	<b>2,214,344</b>	<b>2,494,676</b>	<b>100.0</b>	<b>100.0</b>	<b>100.0</b>	<b>100.0</b>	<b>100.0</b>
Agricultural products	0+1	162,599	167,880	175,844	187,935	200,947	100.0	100.0	100.0	100.0	100.0
Crude materials	2+4	54,529	55,862	63,566	67,334	80,443	100.0	100.0	100.0	100.0	100.0
Energy	3	75,454	80,083	89,418	129,249	155,225	100.0	100.0	100.0	100.0	100.0
Chemicals	5	260,976	268,022	294,690	325,721	358,786	100.0	100.0	100.0	100.0	100.0
Machinery and transp. equipment	7	782,781	771,918	830,121	858,837	973,150	100.0	100.0	100.0	100.0	100.0
Other manufactured products	6+8	526,756	530,469	576,929	611,392	691,323	100.0	100.0	100.0	100.0	100.0
<b>BE</b>											
<b>TOTAL</b>	<b>0-9</b>	<b>172,403</b>	<b>174,388</b>	<b>190,059</b>	<b>206,230</b>	<b>224,063</b>	<b>9.1</b>	<b>9.1</b>	<b>9.2</b>	<b>9.3</b>	<b>9.0</b>
Agricultural products	0+1	16,953	17,204	17,857	18,704	19,513	10.4	10.2	10.2	10.0	9.7
Crude materials	2+4	4,436	4,619	5,440	5,693	6,762	8.1	8.3	8.6	8.5	8.4
Energy	3	7,446	9,477	11,469	15,528	18,398	9.9	11.8	12.8	12.0	11.9
Chemicals	5	43,228	44,123	48,899	55,280	59,567	16.6	16.5	16.6	17.0	16.6
Machinery and transp. equipment	7	51,882	51,542	54,223	54,822	56,669	6.6	6.7	6.5	6.4	5.8
Other manufactured products	6+8	48,060	47,090	51,851	55,706	62,636	9.1	8.9	9.0	9.1	9.1
<b>BG</b>											
<b>TOTAL</b>	<b>0-9</b>	<b>3,762</b>	<b>4,212</b>	<b>4,970</b>	<b>5,537</b>	<b>7,129</b>	<b>0.2</b>	<b>0.2</b>	<b>0.2</b>	<b>0.3</b>	<b>0.3</b>
Agricultural products	0+1	347	332	378	436	492	0.2	0.2	0.2	0.2	0.2
Crude materials	2+4	229	215	229	301	453	0.4	0.4	0.4	0.4	0.6
Energy	3	204	121	135	212	323	0.3	0.2	0.2	0.2	0.2
Chemicals	5	168	172	197	257	335	0.1	0.1	0.1	0.1	0.1
Machinery and transp. equipment	7	454	559	633	891	1,165	0.1	0.1	0.1	0.1	0.1
Other manufactured products	6+8	2,302	2,712	3,232	3,441	4,360	0.4	0.5	0.6	0.6	0.6
<b>CZ</b>											
<b>TOTAL</b>	<b>0-9</b>	<b>34,893</b>	<b>37,588</b>	<b>48,330</b>	<b>53,702</b>	<b>64,789</b>	<b>1.8</b>	<b>2.0</b>	<b>2.3</b>	<b>2.4</b>	<b>2.6</b>
Agricultural products	0+1	1,073	1,164	1,542	2,081	2,308	0.7	0.7	0.9	1.1	1.1
Crude materials	2+4	1,070	1,128	1,343	1,382	1,773	2.0	2.0	2.1	2.1	2.2
Energy	3	1,109	1,202	1,539	1,883	2,141	1.5	1.5	1.7	1.5	1.4
Chemicals	5	1,943	2,050	2,496	2,929	3,503	0.7	0.8	0.8	0.9	1.0
Machinery and transp. equipment	7	17,281	19,006	25,036	27,367	34,311	2.2	2.5	3.0	3.2	3.5
Other manufactured products	6+8	12,365	12,987	16,035	17,677	20,467	2.3	2.4	2.8	2.9	3.0
<b>DK</b>											
<b>TOTAL</b>	<b>0-9</b>	<b>42,405</b>	<b>41,302</b>	<b>43,754</b>	<b>48,363</b>	<b>52,398</b>	<b>2.2</b>	<b>2.2</b>	<b>2.1</b>	<b>2.2</b>	<b>2.1</b>
Agricultural products	0+1	8,362	8,127	8,266	8,755	9,632	5.1	4.8	4.7	4.7	4.8
Crude materials	2+4	1,450	1,591	1,595	1,621	2,086	2.7	2.8	2.5	2.4	2.6
Energy	3	3,089	3,178	4,341	6,415	7,295	4.1	4.0	4.9	5.0	4.7
Chemicals	5	4,454	4,688	4,859	5,370	5,620	1.7	1.7	1.6	1.6	1.6
Machinery and transp. equipment	7	11,690	10,716	11,068	12,604	12,385	1.5	1.4	1.3	1.5	1.3
Other manufactured products	6+8	11,464	11,442	11,981	12,525	13,974	2.2	2.2	2.1	2.0	2.0
<b>DE</b>											
<b>TOTAL</b>	<b>0-9</b>	<b>412,715</b>	<b>431,129</b>	<b>472,272</b>	<b>501,637</b>	<b>564,768</b>	<b>21.8</b>	<b>22.5</b>	<b>22.8</b>	<b>22.7</b>	<b>22.6</b>
Agricultural products	0+1	22,896	24,201	25,913	29,160	31,576	14.1	14.4	14.7	15.5	15.7
Crude materials	2+4	7,928	7,887	9,143	10,525	13,108	14.5	14.1	14.4	15.6	16.3
Energy	3	6,796	8,266	11,299	13,375	17,580	9.0	10.3	12.6	10.3	11.3
Chemicals	5	48,007	53,841	61,345	69,302	78,652	18.4	20.1	20.8	21.3	21.9
Machinery and transp. equipment	7	207,364	211,471	228,701	239,343	262,502	26.5	27.4	27.6	27.9	27.0
Other manufactured products	6+8	107,163	107,948	118,560	128,553	148,643	20.3	20.3	20.6	21.0	21.5
<b>EE</b>											
<b>TOTAL</b>	<b>0-9</b>	<b>2,971</b>	<b>3,294</b>	<b>3,833</b>	<b>4,828</b>	<b>5,080</b>	<b>0.2</b>	<b>0.2</b>	<b>0.2</b>	<b>0.2</b>	<b>0.2</b>
Agricultural products	0+1	184	198	254	293	325	0.1	0.1	0.1	0.2	0.2
Crude materials	2+4	362	392	394	464	495	0.7	0.7	0.6	0.7	0.6
Energy	3	67	75	122	197	235	0.1	0.1	0.1	0.2	0.2
Chemicals	5	103	136	170	217	237	0.0	0.1	0.1	0.1	0.1
Machinery and transp. equipment	7	938	1,053	1,394	1,906	1,925	0.1	0.1	0.2	0.2	0.2
Other manufactured products	6+8	1,316	1,440	1,491	1,735	1,846	0.2	0.3	0.3	0.3	0.3

# BREAKDOWN BY MEMBER STATE OF GOODS TRADED EXTRA - EU27

5E

## EXPORTS

Reporter	SITC rev. 3	Value (Mio ECU/Euro)					Share of EU total by SITC (%)				
		2002	2003	2004	2005	2006	2002	2003	2004	2005	2006
<b>EU27</b>											
<b>TOTAL</b>	<b>0-9</b>	<b>891,899</b>	<b>869,236</b>	<b>952,925</b>	<b>1,053,198</b>	<b>1,165,223</b>	<b>100.0</b>	<b>100.0</b>	<b>100.0</b>	<b>100.0</b>	<b>100.0</b>
Agricultural products	0+1	50,085	48,532	48,526	51,952	57,962	100.0	100.0	100.0	100.0	100.0
Crude materials	2+4	18,478	18,270	21,033	23,793	28,551	100.0	100.0	100.0	100.0	100.0
Energy	3	26,173	27,410	32,935	45,872	58,749	100.0	100.0	100.0	100.0	100.0
Chemicals	5	141,135	141,092	152,621	164,844	184,622	100.0	100.0	100.0	100.0	100.0
Machinery and transp. equipment	7	401,504	391,578	430,095	470,887	508,985	100.0	100.0	100.0	100.0	100.0
Other manufactured products	6+8	234,699	223,850	246,195	265,837	294,496	100.0	100.0	100.0	100.0	100.0
<b>BE</b>											
<b>TOTAL</b>	<b>0-9</b>	<b>56,159</b>	<b>51,582</b>	<b>56,638</b>	<b>62,559</b>	<b>68,176</b>	<b>6.3</b>	<b>5.9</b>	<b>5.9</b>	<b>5.9</b>	<b>5.9</b>
Agricultural products	0+1	2,133	2,046	2,272	2,615	2,938	4.3	4.2	4.7	5.0	5.1
Crude materials	2+4	1,021	1,034	1,193	1,342	1,548	5.5	5.7	5.7	5.6	5.4
Energy	3	2,491	2,612	2,647	3,180	4,677	9.5	9.5	8.0	6.9	8.0
Chemicals	5	18,483	17,735	19,701	21,866	23,935	13.1	12.6	12.9	13.3	13.0
Machinery and transp. equipment	7	11,808	11,166	12,292	13,137	14,145	2.9	2.9	2.9	2.8	2.8
Other manufactured products	6+8	20,118	16,901	18,442	20,352	20,847	8.6	7.5	7.5	7.7	7.1
<b>BG</b>											
<b>TOTAL</b>	<b>0-9</b>	<b>2,301</b>	<b>2,456</b>	<b>3,015</b>	<b>3,686</b>	<b>4,619</b>	<b>0.3</b>	<b>0.3</b>	<b>0.3</b>	<b>0.3</b>	<b>0.4</b>
Agricultural products	0+1	296	252	349	388	374	0.6	0.5	0.7	0.7	0.6
Crude materials	2+4	149	192	268	331	433	0.8	1.1	1.3	1.4	1.5
Energy	3	160	267	504	771	1,272	0.6	1.0	1.5	1.7	2.2
Chemicals	5	299	328	324	460	426	0.2	0.2	0.2	0.3	0.2
Machinery and transp. equipment	7	300	310	353	455	453	0.1	0.1	0.1	0.1	0.1
Other manufactured products	6+8	692	828	999	1,158	1,566	0.3	0.4	0.4	0.4	0.5
<b>CZ</b>											
<b>TOTAL</b>	<b>0-9</b>	<b>5,813</b>	<b>5,465</b>	<b>7,130</b>	<b>9,082</b>	<b>10,815</b>	<b>0.7</b>	<b>0.6</b>	<b>0.7</b>	<b>0.9</b>	<b>0.9</b>
Agricultural products	0+1	210	237	240	328	289	0.4	0.5	0.5	0.6	0.5
Crude materials	2+4	100	111	130	188	164	0.5	0.6	0.6	0.8	0.6
Energy	3	59	36	40	45	60	0.2	0.1	0.1	0.1	0.1
Chemicals	5	475	481	601	837	878	0.3	0.3	0.4	0.5	0.5
Machinery and transp. equipment	7	2,933	2,575	3,571	4,437	5,785	0.7	0.7	0.8	0.9	1.1
Other manufactured products	6+8	2,026	2,021	2,482	3,146	3,533	0.9	0.9	1.0	1.2	1.2
<b>DK</b>											
<b>TOTAL</b>	<b>0-9</b>	<b>18,398</b>	<b>17,496</b>	<b>18,212</b>	<b>20,056</b>	<b>21,318</b>	<b>2.1</b>	<b>2.0</b>	<b>1.9</b>	<b>1.9</b>	<b>1.8</b>
Agricultural products	0+1	3,331	3,154	3,221	3,202	3,208	6.7	6.5	6.6	6.2	5.5
Crude materials	2+4	815	815	901	969	1,097	4.4	4.5	4.3	4.1	3.8
Energy	3	614	760	457	707	1,047	2.3	2.8	1.4	1.5	1.8
Chemicals	5	2,898	3,040	3,280	3,838	3,522	2.1	2.2	2.1	2.3	1.9
Machinery and transp. equipment	7	5,975	5,306	5,764	6,340	7,084	1.5	1.4	1.3	1.3	1.4
Other manufactured products	6+8	3,953	3,848	4,062	4,479	4,749	1.7	1.7	1.7	1.7	1.6
<b>DE</b>											
<b>TOTAL</b>	<b>0-9</b>	<b>238,545</b>	<b>233,263</b>	<b>259,207</b>	<b>278,779</b>	<b>326,581</b>	<b>26.7</b>	<b>26.8</b>	<b>27.2</b>	<b>26.5</b>	<b>28.0</b>
Agricultural products	0+1	5,099	4,940	4,868	5,592	6,717	10.2	10.2	10.0	10.8	11.6
Crude materials	2+4	2,495	2,266	2,664	3,397	4,339	13.5	12.4	12.7	14.3	15.2
Energy	3	2,507	2,430	2,879	3,939	5,505	9.6	8.9	8.7	8.6	9.4
Chemicals	5	31,308	30,961	35,438	36,132	42,715	22.2	21.9	23.2	21.9	23.1
Machinery and transp. equipment	7	141,796	138,511	152,513	161,154	186,643	35.3	35.4	35.5	34.2	36.7
Other manufactured products	6+8	49,255	48,440	55,224	59,139	69,950	21.0	21.6	22.4	22.2	23.8
<b>EE</b>											
<b>TOTAL</b>	<b>0-9</b>	<b>667</b>	<b>702</b>	<b>936</b>	<b>1,355</b>	<b>2,656</b>	<b>0.1</b>	<b>0.1</b>	<b>0.1</b>	<b>0.1</b>	<b>0.2</b>
Agricultural products	0+1	98	81	81	112	182	0.2	0.2	0.2	0.2	0.3
Crude materials	2+4	105	106	137	160	210	0.6	0.6	0.7	0.7	0.7
Energy	3	15	22	81	265	1,010	0.1	0.1	0.2	0.6	1.7
Chemicals	5	73	84	76	106	157	0.1	0.1	0.1	0.1	0.1
Machinery and transp. equipment	7	118	122	197	260	505	0.0	0.0	0.0	0.1	0.1
Other manufactured products	6+8	259	288	362	448	589	0.1	0.1	0.1	0.2	0.2

TET00047 - TET00048 - TET00049 - TET00050 - TET00051 - TET00052 - TET00053

## 5D

BREAKDOWN BY MEMBER STATE OF GOODS TRADED  
INTRA - EU27

## EXPORTS / DISPATCHES

Reporter	SITC rev. 3	Value (Mio ECU/Euro)					Share of EU total by SITC (%)				
		2002	2003	2004	2005	2006	2002	2003	2004	2005	2006
<b>IE</b>											
<b>TOTAL</b>	<b>0-9</b>	<b>61,602</b>	<b>51,151</b>	<b>52,974</b>	<b>56,229</b>	<b>54,970</b>	<b>3.2</b>	<b>2.7</b>	<b>2.6</b>	<b>2.5</b>	<b>2.2</b>
Agricultural products	0+1	5,254	5,385	5,611	5,900	6,529	3.2	3.2	3.2	3.1	3.2
Crude materials	2+4	731	796	808	887	1,236	1.3	1.4	1.3	1.3	1.5
Energy	3	263	111	334	505	408	0.3	0.1	0.4	0.4	0.3
Chemicals	5	24,460	21,111	23,250	25,482	24,283	9.4	7.9	7.9	7.8	6.8
Machinery and transp. equipment	7	21,813	14,727	14,505	14,315	14,314	2.8	1.9	1.7	1.7	1.5
Other manufactured products	6+8	6,276	6,777	6,039	6,598	5,954	1.2	1.3	1.0	1.1	0.9
<b>EL</b>											
<b>TOTAL</b>	<b>0-9</b>	<b>6,699</b>	<b>7,680</b>	<b>7,902</b>	<b>8,532</b>	<b>10,545</b>	<b>0.4</b>	<b>0.4</b>	<b>0.4</b>	<b>0.4</b>	<b>0.4</b>
Agricultural products	0+1	1,481	1,586	1,569	1,822	2,015	0.9	0.9	0.9	1.0	1.0
Crude materials	2+4	457	572	443	626	847	0.8	1.0	0.7	0.9	1.1
Energy	3	253	196	112	167	614	0.3	0.2	0.1	0.1	0.4
Chemicals	5	664	1,032	1,169	1,453	1,565	0.3	0.4	0.4	0.4	0.4
Machinery and transp. equipment	7	788	917	1,106	1,029	1,461	0.1	0.1	0.1	0.1	0.2
Other manufactured products	6+8	2,938	3,203	3,276	3,165	3,685	0.6	0.6	0.6	0.5	0.5
<b>ES</b>											
<b>TOTAL</b>	<b>0-9</b>	<b>99,373</b>	<b>103,882</b>	<b>109,156</b>	<b>112,048</b>	<b>121,128</b>	<b>5.2</b>	<b>5.4</b>	<b>5.3</b>	<b>5.1</b>	<b>4.9</b>
Agricultural products	0+1	15,186	16,252	16,131	16,655	17,399	9.3	9.7	9.2	8.9	8.7
Crude materials	2+4	3,262	3,013	3,415	3,405	3,765	6.0	5.4	5.4	5.1	4.7
Energy	3	2,107	2,532	3,181	3,644	3,559	2.8	3.2	3.6	2.8	2.3
Chemicals	5	9,767	10,422	10,870	11,684	12,970	3.7	3.9	3.7	3.6	3.6
Machinery and transp. equipment	7	43,064	45,256	47,273	46,962	50,092	5.5	5.9	5.7	5.5	5.1
Other manufactured products	6+8	25,536	25,831	27,501	28,877	32,494	4.8	4.9	4.8	4.7	4.7
<b>FR</b>											
<b>TOTAL</b>	<b>0-9</b>	<b>228,385</b>	<b>231,088</b>	<b>239,805</b>	<b>236,467</b>	<b>258,686</b>	<b>12.0</b>	<b>12.1</b>	<b>11.6</b>	<b>10.7</b>	<b>10.4</b>
Agricultural products	0+1	25,866	26,687	26,897	27,095	28,422	15.9	15.9	15.3	14.4	14.1
Crude materials	2+4	5,194	5,496	6,396	6,451	8,056	9.5	9.8	10.1	9.6	10.0
Energy	3	4,974	5,604	6,331	9,784	11,297	6.6	7.0	7.1	7.6	7.3
Chemicals	5	33,959	35,192	37,164	38,930	42,589	13.0	13.1	12.6	12.0	11.9
Machinery and transp. equipment	7	104,138	102,998	104,473	94,656	103,124	13.3	13.3	12.6	11.0	10.6
Other manufactured products	6+8	52,653	53,458	56,829	58,100	64,290	10.0	10.1	9.9	9.5	9.3
<b>IT</b>											
<b>TOTAL</b>	<b>0-9</b>	<b>163,906</b>	<b>165,034</b>	<b>175,947</b>	<b>183,661</b>	<b>197,426</b>	<b>8.6</b>	<b>8.6</b>	<b>8.5</b>	<b>8.3</b>	<b>7.9</b>
Agricultural products	0+1	11,940	11,926	12,602	13,310	13,857	7.3	7.1	7.2	7.1	6.9
Crude materials	2+4	2,231	2,211	2,650	2,758	3,104	4.1	4.0	4.2	4.1	3.9
Energy	3	2,466	3,241	3,437	4,825	5,080	3.3	4.0	3.8	3.7	3.3
Chemicals	5	17,765	17,062	17,967	20,243	22,161	6.8	6.4	6.1	6.2	6.2
Machinery and transp. equipment	7	59,883	59,718	65,657	67,482	72,292	7.7	7.7	7.9	7.9	7.4
Other manufactured products	6+8	66,624	65,383	72,056	73,388	79,098	12.6	12.3	12.5	12.0	11.4
<b>CY</b>											
<b>TOTAL</b>	<b>0-9</b>	<b>259</b>	<b>258</b>	<b>513</b>	<b>862</b>	<b>746</b>	<b>0.0</b>	<b>0.0</b>	<b>0.0</b>	<b>0.0</b>	<b>0.0</b>
Agricultural products	0+1	88	101	123	117	121	0.1	0.1	0.1	0.1	0.1
Crude materials	2+4	17	17	20	21	31	0.0	0.0	0.0	0.0	0.0
Energy	3	2	2	35	137	152	0.0	0.0	0.0	0.1	0.1
Chemicals	5	41	39	50	60	62	0.0	0.0	0.0	0.0	0.0
Machinery and transp. equipment	7	23	24	191	426	268	0.0	0.0	0.0	0.0	0.0
Other manufactured products	6+8	86	74	94	96	109	0.0	0.0	0.0	0.0	0.0
<b>LV</b>											
<b>TOTAL</b>	<b>0-9</b>	<b>1,879</b>	<b>2,031</b>	<b>2,493</b>	<b>3,176</b>	<b>3,553</b>	<b>0.1</b>	<b>0.1</b>	<b>0.1</b>	<b>0.1</b>	<b>0.1</b>
Agricultural products	0+1	117	129	180	314	383	0.1	0.1	0.1	0.2	0.2
Crude materials	2+4	588	640	687	791	825	1.1	1.1	1.1	1.2	1.0
Energy	3	32	31	107	280	162	0.0	0.0	0.1	0.2	0.1
Chemicals	5	91	98	118	155	234	0.0	0.0	0.0	0.0	0.1
Machinery and transp. equipment	7	122	148	191	366	500	0.0	0.0	0.0	0.0	0.1
Other manufactured products	6+8	928	983	1,117	1,266	1,447	0.2	0.2	0.2	0.2	0.2

# BREAKDOWN BY MEMBER STATE OF GOODS TRADED EXTRA - EU27

5E

## EXPORTS

Reporter	SITC rev. 3	Value (Mio ECU/Euro)					Share of EU total by SITC (%)				
		2002	2003	2004	2005	2006	2002	2003	2004	2005	2006
<b>IE</b>											
<b>TOTAL</b>	<b>0-9</b>	<b>31,742</b>	<b>30,846</b>	<b>31,267</b>	<b>31,913</b>	<b>31,809</b>	<b>3.6</b>	<b>3.5</b>	<b>3.3</b>	<b>3.0</b>	<b>2.7</b>
Agricultural products	0+1	1,523	1,478	1,467	1,582	1,845	3.0	3.0	3.0	3.0	3.2
Crude materials	2+4	330	320	368	417	495	1.8	1.7	1.7	1.8	1.7
Energy	3	99	90	65	94	157	0.4	0.3	0.2	0.2	0.3
Chemicals	5	14,677	14,674	14,248	14,875	15,675	10.4	10.4	9.3	9.0	8.5
Machinery and transp. equipment	7	10,317	8,613	8,205	8,584	8,444	2.6	2.2	1.9	1.8	1.7
Other manufactured products	6+8	3,754	4,427	5,662	5,358	4,422	1.6	2.0	2.3	2.0	1.5
<b>EL</b>											
<b>TOTAL</b>	<b>0-9</b>	<b>4,314</b>	<b>4,150</b>	<b>4,404</b>	<b>5,302</b>	<b>5,967</b>	<b>0.5</b>	<b>0.5</b>	<b>0.5</b>	<b>0.5</b>	<b>0.5</b>
Agricultural products	0+1	840	704	678	764	814	1.7	1.5	1.4	1.5	1.4
Crude materials	2+4	334	411	406	383	574	1.8	2.2	1.9	1.6	2.0
Energy	3	671	556	753	1,155	1,557	2.6	2.0	2.3	2.5	2.7
Chemicals	5	411	437	468	566	615	0.3	0.3	0.3	0.3	0.3
Machinery and transp. equipment	7	652	625	560	735	629	0.2	0.2	0.1	0.2	0.1
Other manufactured products	6+8	1,370	1,363	1,461	1,608	1,688	0.6	0.6	0.6	0.6	0.6
<b>ES</b>											
<b>TOTAL</b>	<b>0-9</b>	<b>33,545</b>	<b>34,154</b>	<b>37,659</b>	<b>42,799</b>	<b>49,083</b>	<b>3.8</b>	<b>3.9</b>	<b>4.0</b>	<b>4.1</b>	<b>4.2</b>
Agricultural products	0+1	3,241	3,179	3,249	3,326	3,668	6.5	6.5	6.7	6.4	6.3
Crude materials	2+4	1,338	1,332	1,413	1,774	1,971	7.2	7.3	6.7	7.5	6.9
Energy	3	1,821	2,168	2,855	3,700	5,275	7.0	7.9	8.7	8.1	9.0
Chemicals	5	4,628	4,781	5,155	6,882	7,410	3.3	3.4	3.4	4.2	4.0
Machinery and transp. equipment	7	10,657	11,570	13,592	15,443	17,458	2.7	3.0	3.2	3.3	3.4
Other manufactured products	6+8	10,921	10,130	10,333	10,786	12,139	4.7	4.5	4.2	4.1	4.1
<b>FR</b>											
<b>TOTAL</b>	<b>0-9</b>	<b>122,418</b>	<b>115,481</b>	<b>123,654</b>	<b>136,033</b>	<b>136,239</b>	<b>13.7</b>	<b>13.3</b>	<b>13.0</b>	<b>12.9</b>	<b>11.7</b>
Agricultural products	0+1	9,840	9,738	9,392	9,879	10,908	19.6	20.1	19.4	19.0	18.8
Crude materials	2+4	1,426	1,294	1,500	1,617	1,900	7.7	7.1	7.1	6.8	6.7
Energy	3	2,774	2,828	3,319	4,628	4,977	10.6	10.3	10.1	10.1	8.5
Chemicals	5	19,355	18,433	19,613	21,493	23,502	13.7	13.1	12.9	13.0	12.7
Machinery and transp. equipment	7	59,372	55,803	59,185	66,525	60,012	14.8	14.3	13.8	14.1	11.8
Other manufactured products	6+8	25,477	23,963	25,396	27,336	29,145	10.9	10.7	10.3	10.3	9.9
<b>IT</b>											
<b>TOTAL</b>	<b>0-9</b>	<b>105,158</b>	<b>99,581</b>	<b>108,467</b>	<b>116,263</b>	<b>129,566</b>	<b>11.8</b>	<b>11.5</b>	<b>11.4</b>	<b>11.0</b>	<b>11.1</b>
Agricultural products	0+1	5,013	4,908	4,961	5,176	5,714	10.0	10.1	10.2	10.0	9.9
Crude materials	2+4	1,583	1,478	1,667	1,882	2,290	8.6	8.1	7.9	7.9	8.0
Energy	3	2,350	2,540	3,375	5,749	6,636	9.0	9.3	10.2	12.5	11.3
Chemicals	5	10,092	10,070	11,063	11,935	12,504	7.2	7.1	7.2	7.2	6.8
Machinery and transp. equipment	7	40,747	38,437	42,445	44,593	49,980	10.1	9.8	9.9	9.5	9.8
Other manufactured products	6+8	43,888	40,538	43,154	45,019	50,400	18.7	18.1	17.5	16.9	17.1
<b>CY</b>											
<b>TOTAL</b>	<b>0-9</b>	<b>191</b>	<b>163</b>	<b>249</b>	<b>316</b>	<b>316</b>	<b>0.0</b>	<b>0.0</b>	<b>0.0</b>	<b>0.0</b>	<b>0.0</b>
Agricultural products	0+1	41	38	61	68	60	0.1	0.1	0.1	0.1	0.1
Crude materials	2+4	12	10	12	16	21	0.1	0.1	0.1	0.1	0.1
Energy	3	12	11	20	57	53	0.0	0.0	0.1	0.1	0.1
Chemicals	5	56	48	60	69	79	0.0	0.0	0.0	0.0	0.0
Machinery and transp. equipment	7	28	24	59	59	68	0.0	0.0	0.0	0.0	0.0
Other manufactured products	6+8	43	32	34	43	33	0.0	0.0	0.0	0.0	0.0
<b>LV</b>											
<b>TOTAL</b>	<b>0-9</b>	<b>538</b>	<b>526</b>	<b>730</b>	<b>973</b>	<b>1,348</b>	<b>0.1</b>	<b>0.1</b>	<b>0.1</b>	<b>0.1</b>	<b>0.1</b>
Agricultural products	0+1	118	92	100	150	208	0.2	0.2	0.2	0.3	0.4
Crude materials	2+4	60	84	83	88	115	0.3	0.5	0.4	0.4	0.4
Energy	3	5	5	55	93	88	0.0	0.0	0.2	0.2	0.2
Chemicals	5	52	59	77	108	156	0.0	0.0	0.1	0.1	0.1
Machinery and transp. equipment	7	79	84	129	175	321	0.0	0.0	0.0	0.0	0.1
Other manufactured products	6+8	219	197	283	359	457	0.1	0.1	0.1	0.1	0.2

TET00047 - TET00048 - TET00049 - TET00050 - TET00051 - TET00052 - TET00053

## 5D

BREAKDOWN BY MEMBER STATE OF GOODS TRADED  
INTRA - EU27

## EXPORTS / DISPATCHES

Reporter	SITC rev. 3	Value (Mio ECU/Euro)					Share of EU total by SITC (%)				
		2002	2003	2004	2005	2006	2002	2003	2004	2005	2006
<b>LT</b>											
<b>TOTAL</b>	<b>0-9</b>	<b>3,838</b>	<b>3,867</b>	<b>5,023</b>	<b>6,230</b>	<b>7,166</b>	<b>0.2</b>	<b>0.2</b>	<b>0.2</b>	<b>0.3</b>	<b>0.3</b>
Agricultural products	0+1	336	372	575	828	966	0.2	0.2	0.3	0.4	0.5
Crude materials	2+4	250	299	330	366	400	0.5	0.5	0.5	0.5	0.5
Energy	3	888	424	1,152	1,585	1,633	1.2	0.5	1.3	1.2	1.1
Chemicals	5	299	371	430	546	706	0.1	0.1	0.1	0.2	0.2
Machinery and transp. equipment	7	666	893	841	981	1,239	0.1	0.1	0.1	0.1	0.1
Other manufactured products	6+8	1,393	1,502	1,693	1,925	2,223	0.3	0.3	0.3	0.3	0.3
<b>LU</b>											
<b>TOTAL</b>	<b>0-9</b>	<b>9,539</b>	<b>10,501</b>	<b>11,793</b>	<b>13,565</b>	<b>16,328</b>	<b>0.5</b>	<b>0.5</b>	<b>0.6</b>	<b>0.6</b>	<b>0.7</b>
Agricultural products	0+1	643	672	629	708	714	0.4	0.4	0.4	0.4	0.4
Crude materials	2+4	168	164	184	182	221	0.3	0.3	0.3	0.3	0.3
Energy	3	54	42	59	50	85	0.1	0.1	0.1	0.0	0.1
Chemicals	5	559	609	662	622	684	0.2	0.2	0.2	0.2	0.2
Machinery and transp. equipment	7	3,758	4,630	5,079	6,806	8,764	0.5	0.6	0.6	0.8	0.9
Other manufactured products	6+8	4,278	4,297	5,073	5,075	5,731	0.8	0.8	0.9	0.8	0.8
<b>HU</b>											
<b>TOTAL</b>	<b>0-9</b>	<b>30,831</b>	<b>32,064</b>	<b>37,111</b>	<b>40,923</b>	<b>47,473</b>	<b>1.6</b>	<b>1.7</b>	<b>1.8</b>	<b>1.8</b>	<b>1.9</b>
Agricultural products	0+1	1,693	1,780	2,002	2,109	2,353	1.0	1.1	1.1	1.1	1.2
Crude materials	2+4	616	663	838	815	895	1.1	1.2	1.3	1.2	1.1
Energy	3	447	446	573	570	583	0.6	0.6	0.6	0.4	0.4
Chemicals	5	1,561	1,694	2,172	2,465	3,270	0.6	0.6	0.7	0.8	0.9
Machinery and transp. equipment	7	18,857	20,294	23,872	24,423	29,824	2.4	2.6	2.9	2.8	3.1
Other manufactured products	6+8	7,292	6,864	7,547	7,503	9,362	1.4	1.3	1.3	1.2	1.4
<b>MT</b>											
<b>TOTAL</b>	<b>0-9</b>	<b>1,017</b>	<b>971</b>	<b>1,009</b>	<b>945</b>	<b>1,070</b>	<b>0.1</b>	<b>0.1</b>	<b>0.0</b>	<b>0.0</b>	<b>0.0</b>
Agricultural products	0+1	13	13	15	14	13	0.0	0.0	0.0	0.0	0.0
Crude materials	2+4	5	5	6	5	:	0.0	0.0	0.0	0.0	:
Energy	3	0.0	4	1	1	3	0.0	0.0	0.0	0.0	0.0
Chemicals	5	25	21	26	26	96	0.0	0.0	0.0	0.0	0.0
Machinery and transp. equipment	7	495	481	533	512	611	0.1	0.1	0.1	0.1	0.1
Other manufactured products	6+8	478	446	414	372	324	0.1	0.1	0.1	0.1	0.0
<b>NL</b>											
<b>TOTAL</b>	<b>0-9</b>	<b>207,510</b>	<b>210,366</b>	<b>229,535</b>	<b>260,683</b>	<b>292,284</b>	<b>10.9</b>	<b>11.0</b>	<b>11.1</b>	<b>11.8</b>	<b>11.7</b>
Agricultural products	0+1	30,345	30,572	31,954	33,423	34,868	18.7	18.2	18.2	17.8	17.4
Crude materials	2+4	12,324	12,411	14,674	15,652	17,441	22.6	22.2	23.1	23.2	21.7
Energy	3	19,923	20,229	15,631	32,891	42,465	26.4	25.3	17.5	25.4	27.4
Chemicals	5	29,759	30,199	35,054	38,434	42,853	11.4	11.3	11.9	11.8	11.9
Machinery and transp. equipment	7	65,961	67,548	75,338	85,108	88,700	8.4	8.8	9.1	9.9	9.1
Other manufactured products	6+8	44,012	44,618	47,735	53,117	63,864	8.4	8.4	8.3	8.7	9.2
<b>AT</b>											
<b>TOTAL</b>	<b>0-9</b>	<b>62,318</b>	<b>64,667</b>	<b>69,990</b>	<b>72,280</b>	<b>78,415</b>	<b>3.3</b>	<b>3.4</b>	<b>3.4</b>	<b>3.3</b>	<b>3.1</b>
Agricultural products	0+1	3,492	4,031	4,310	4,679	5,147	2.1	2.4	2.5	2.5	2.6
Crude materials	2+4	2,027	2,158	2,380	2,362	2,747	3.7	3.9	3.7	3.5	3.4
Energy	3	1,614	1,888	2,752	4,117	2,247	2.1	2.4	3.1	3.2	1.4
Chemicals	5	5,130	5,467	5,618	6,237	7,408	2.0	2.0	1.9	1.9	2.1
Machinery and transp. equipment	7	27,467	27,551	30,359	28,950	32,079	3.5	3.6	3.7	3.4	3.3
Other manufactured products	6+8	22,145	23,184	24,288	25,729	28,542	4.2	4.4	4.2	4.2	4.1
<b>PL</b>											
<b>TOTAL</b>	<b>0-9</b>	<b>35,300</b>	<b>38,932</b>	<b>48,465</b>	<b>56,521</b>	<b>69,674</b>	<b>1.9</b>	<b>2.0</b>	<b>2.3</b>	<b>2.6</b>	<b>2.8</b>
Agricultural products	0+1	2,174	2,563	3,672	5,139	6,347	1.3	1.5	2.1	2.7	3.2
Crude materials	2+4	927	1,084	1,368	1,445	1,916	1.7	1.9	2.2	2.1	2.4
Energy	3	1,940	1,862	2,985	3,432	3,485	2.6	2.3	3.3	2.7	2.2
Chemicals	5	1,950	2,201	2,528	3,169	4,307	0.7	0.8	0.9	1.0	1.2
Machinery and transp. equipment	7	13,599	15,003	19,014	22,115	28,031	1.7	1.9	2.3	2.6	2.9
Other manufactured products	6+8	14,703	16,209	18,887	21,203	25,563	2.8	3.1	3.3	3.5	3.7

# BREAKDOWN BY MEMBER STATE OF GOODS TRADED EXTRA - EU27

5E

## EXPORTS

Reporter	SITC rev. 3	Value (Mio ECU/Euro)					Share of EU total by SITC (%)				
		2002	2003	2004	2005	2006	2002	2003	2004	2005	2006
<b>LT</b>											
<b>TOTAL</b>	<b>0-9</b>	<b>1,699</b>	<b>2,291</b>	<b>2,455</b>	<b>3,260</b>	<b>4,097</b>	<b>0.2</b>	<b>0.3</b>	<b>0.3</b>	<b>0.3</b>	<b>0.4</b>
Agricultural products	0+1	192	269	233	312	536	0.4	0.6	0.5	0.6	0.9
Crude materials	2+4	110	88	127	153	147	0.6	0.5	0.6	0.6	0.5
Energy	3	208	822	719	985	1,035	0.8	3.0	2.2	2.1	1.8
Chemicals	5	103	85	166	278	324	0.1	0.1	0.1	0.2	0.2
Machinery and transp. equipment	7	769	703	783	966	1,292	0.2	0.2	0.2	0.2	0.3
Other manufactured products	6+8	308	316	424	564	760	0.1	0.1	0.2	0.2	0.3
<b>LU</b>											
<b>TOTAL</b>	<b>0-9</b>	<b>1,263</b>	<b>1,254</b>	<b>1,271</b>	<b>1,544</b>	<b>1,866</b>	<b>0.1</b>	<b>0.1</b>	<b>0.1</b>	<b>0.1</b>	<b>0.2</b>
Agricultural products	0+1	12	13	15	9	10	0.0	0.0	0.0	0.0	0.0
Crude materials	2+4	2	1	9	13	15	0.0	0.0	0.0	0.1	0.1
Energy	3	0.0	0.0	0.0	0.0	0.0	0.0	0.0	0.0	0.0	0.0
Chemicals	5	66	59	85	64	67	0.0	0.0	0.1	0.0	0.0
Machinery and transp. equipment	7	480	522	402	597	812	0.1	0.1	0.1	0.1	0.2
Other manufactured products	6+8	669	629	723	818	919	0.3	0.3	0.3	0.3	0.3
<b>HU</b>											
<b>TOTAL</b>	<b>0-9</b>	<b>5,672</b>	<b>6,032</b>	<b>7,560</b>	<b>9,665</b>	<b>12,462</b>	<b>0.6</b>	<b>0.7</b>	<b>0.8</b>	<b>0.9</b>	<b>1.1</b>
Agricultural products	0+1	781	702	672	696	802	1.6	1.4	1.4	1.3	1.4
Crude materials	2+4	106	115	133	120	113	0.6	0.6	0.6	0.5	0.4
Energy	3	120	169	266	296	479	0.5	0.6	0.8	0.6	0.8
Chemicals	5	861	951	1,168	1,225	1,630	0.6	0.7	0.8	0.7	0.9
Machinery and transp. equipment	7	2,510	2,935	4,036	5,262	7,514	0.6	0.7	0.9	1.1	1.5
Other manufactured products	6+8	1,215	1,097	1,262	1,435	1,633	0.5	0.5	0.5	0.5	0.6
<b>MT</b>											
<b>TOTAL</b>	<b>0-9</b>	<b>1,127</b>	<b>1,020</b>	<b>994</b>	<b>884</b>	<b>1,053</b>	<b>0.1</b>	<b>0.1</b>	<b>0.1</b>	<b>0.1</b>	<b>0.1</b>
Agricultural products	0+1	101	79	60	51	95	0.2	0.2	0.1	0.1	0.2
Crude materials	2+4	1	:	:	:	:	0.0	:	:	:	:
Energy	3	2	3	0.0	2	6	0.0	0.0	0.0	0.0	0.0
Chemicals	5	14	18	28	38	37	0.0	0.0	0.0	0.0	0.0
Machinery and transp. equipment	7	914	836	809	670	774	0.2	0.2	0.2	0.1	0.2
Other manufactured products	6+8	96	84	95	120	139	0.0	0.0	0.0	0.0	0.0
<b>NL</b>											
<b>TOTAL</b>	<b>0-9</b>	<b>50,589</b>	<b>51,314</b>	<b>57,801</b>	<b>65,956</b>	<b>76,965</b>	<b>5.7</b>	<b>5.9</b>	<b>6.1</b>	<b>6.3</b>	<b>6.6</b>
Agricultural products	0+1	6,922	6,625	6,585	6,798	7,700	13.8	13.7	13.6	13.1	13.3
Crude materials	2+4	2,518	2,527	2,862	3,104	3,855	13.6	13.8	13.6	13.0	13.5
Energy	3	2,599	2,788	3,532	5,909	8,920	9.9	10.2	10.7	12.9	15.2
Chemicals	5	8,322	8,771	10,217	11,489	12,845	5.9	6.2	6.7	7.0	7.0
Machinery and transp. equipment	7	18,008	18,662	20,681	23,598	26,538	4.5	4.8	4.8	5.0	5.2
Other manufactured products	6+8	10,623	10,395	12,572	13,494	15,541	4.5	4.6	5.1	5.1	5.3
<b>AT</b>											
<b>TOTAL</b>	<b>0-9</b>	<b>20,881</b>	<b>21,212</b>	<b>25,175</b>	<b>28,340</b>	<b>30,498</b>	<b>2.3</b>	<b>2.4</b>	<b>2.6</b>	<b>2.7</b>	<b>2.6</b>
Agricultural products	0+1	833	892	1,111	1,392	1,754	1.7	1.8	2.3	2.7	3.0
Crude materials	2+4	634	592	647	655	633	3.4	3.2	3.1	2.8	2.2
Energy	3	257	152	181	289	223	1.0	0.6	0.5	0.6	0.4
Chemicals	5	3,022	2,756	2,743	3,303	3,850	2.1	2.0	1.8	2.0	2.1
Machinery and transp. equipment	7	9,144	9,942	12,750	13,404	13,565	2.3	2.5	3.0	2.8	2.7
Other manufactured products	6+8	6,820	6,738	7,567	8,964	10,200	2.9	3.0	3.1	3.4	3.5
<b>PL</b>											
<b>TOTAL</b>	<b>0-9</b>	<b>8,199</b>	<b>8,595</b>	<b>11,867</b>	<b>15,369</b>	<b>18,555</b>	<b>0.9</b>	<b>1.0</b>	<b>1.2</b>	<b>1.5</b>	<b>1.6</b>
Agricultural products	0+1	1,090	1,199	1,287	1,609	1,735	2.2	2.5	2.7	3.1	3.0
Crude materials	2+4	158	158	232	272	254	0.9	0.9	1.1	1.1	0.9
Energy	3	223	193	319	368	484	0.9	0.7	1.0	0.8	0.8
Chemicals	5	809	897	1,361	1,713	1,998	0.6	0.6	0.9	1.0	1.1
Machinery and transp. equipment	7	2,754	2,928	4,374	5,973	7,482	0.7	0.7	1.0	1.3	1.5
Other manufactured products	6+8	3,164	3,221	4,291	5,431	6,581	1.3	1.4	1.7	2.0	2.2

TET00047 - TET00048 - TET00049 - TET00050 - TET00051 - TET00052 - TET00053

## 5D

BREAKDOWN BY MEMBER STATE OF GOODS TRADED  
INTRA - EU27

## EXPORTS / DISPATCHES

Reporter	SITC rev. 3	Value (Mio ECU/Euro)					Share of EU total by SITC (%)				
		2002	2003	2004	2005	2006	2002	2003	2004	2005	2006
<b>PT</b>											
<b>TOTAL</b>	<b>0-9</b>	<b>22,292</b>	<b>22,769</b>	<b>23,045</b>	<b>24,524</b>	<b>26,722</b>	<b>1.2</b>	<b>1.2</b>	<b>1.1</b>	<b>1.1</b>	<b>1.1</b>
Agricultural products	0+1	1,525	1,565	1,607	1,895	2,009	0.9	0.9	0.9	1.0	1.0
Crude materials	2+4	867	893	974	1,049	1,356	1.6	1.6	1.5	1.6	1.7
Energy	3	252	306	389	723	816	0.3	0.4	0.4	0.6	0.5
Chemicals	5	1,243	1,366	1,561	1,723	1,936	0.5	0.5	0.5	0.5	0.5
Machinery and transp. equipment	7	7,830	7,905	7,760	7,673	8,386	1.0	1.0	0.9	0.9	0.9
Other manufactured products	6+8	10,554	10,716	10,731	10,874	11,624	2.0	2.0	1.9	1.8	1.7
<b>RO</b>											
<b>TOTAL</b>	<b>0-9</b>	<b>10,833</b>	<b>11,753</b>	<b>14,139</b>	<b>15,598</b>	<b>18,167</b>	<b>0.6</b>	<b>0.6</b>	<b>0.7</b>	<b>0.7</b>	<b>0.7</b>
Agricultural products	0+1	256	273	308	383	403	0.2	0.2	0.2	0.2	0.2
Crude materials	2+4	317	404	479	418	641	0.6	0.7	0.8	0.6	0.8
Energy	3	664	442	590	994	834	0.9	0.6	0.7	0.8	0.5
Chemicals	5	308	342	450	502	641	0.1	0.1	0.2	0.2	0.2
Machinery and transp. equipment	7	2,246	2,737	3,786	4,501	5,966	0.3	0.4	0.5	0.5	0.6
Other manufactured products	6+8	7,013	7,521	8,514	8,799	9,678	1.3	1.4	1.5	1.4	1.4
<b>SI</b>											
<b>TOTAL</b>	<b>0-9</b>	<b>7,523</b>	<b>7,694</b>	<b>8,877</b>	<b>10,544</b>	<b>12,653</b>	<b>0.4</b>	<b>0.4</b>	<b>0.4</b>	<b>0.5</b>	<b>0.5</b>
Agricultural products	0+1	91	113	126	273	448	0.1	0.1	0.1	0.1	0.2
Crude materials	2+4	144	149	199	301	419	0.3	0.3	0.3	0.4	0.5
Energy	3	38	61	119	182	391	0.1	0.1	0.1	0.1	0.3
Chemicals	5	640	678	796	931	1,134	0.2	0.3	0.3	0.3	0.3
Machinery and transp. equipment	7	3,179	3,200	3,701	4,484	5,191	0.4	0.4	0.4	0.5	0.5
Other manufactured products	6+8	3,424	3,485	3,930	4,371	5,066	0.7	0.7	0.7	0.7	0.7
<b>SK</b>											
<b>TOTAL</b>	<b>0-9</b>	<b>13,628</b>	<b>16,585</b>	<b>19,338</b>	<b>22,480</b>	<b>28,968</b>	<b>0.7</b>	<b>0.9</b>	<b>0.9</b>	<b>1.0</b>	<b>1.2</b>
Agricultural products	0+1	419	466	650	914	1,202	0.3	0.3	0.4	0.5	0.6
Crude materials	2+4	438	452	627	673	747	0.8	0.8	1.0	1.0	0.9
Energy	3	889	966	1,430	1,747	1,813	1.2	1.2	1.6	1.4	1.2
Chemicals	5	901	862	1,025	1,252	1,573	0.3	0.3	0.3	0.4	0.4
Machinery and transp. equipment	7	5,405	7,478	8,395	9,697	13,569	0.7	1.0	1.0	1.1	1.4
Other manufactured products	6+8	5,477	6,249	7,132	7,897	9,777	1.0	1.2	1.2	1.3	1.4
<b>FI</b>											
<b>TOTAL</b>	<b>0-9</b>	<b>29,187</b>	<b>28,315</b>	<b>28,712</b>	<b>29,865</b>	<b>35,151</b>	<b>1.5</b>	<b>1.5</b>	<b>1.4</b>	<b>1.3</b>	<b>1.4</b>
Agricultural products	0+1	466	484	513	513	569	0.3	0.3	0.3	0.3	0.3
Crude materials	2+4	2,096	2,159	2,034	1,940	2,339	3.8	3.9	3.2	2.9	2.9
Energy	3	1,147	1,425	1,525	1,685	2,392	1.5	1.8	1.7	1.3	1.5
Chemicals	5	1,919	1,934	1,278	1,757	1,986	0.7	0.7	0.4	0.5	0.6
Machinery and transp. equipment	7	11,060	9,823	8,721	10,512	12,035	1.4	1.3	1.1	1.2	1.2
Other manufactured products	6+8	12,142	12,105	12,294	11,713	14,280	2.3	2.3	2.1	1.9	2.1
<b>SE</b>											
<b>TOTAL</b>	<b>0-9</b>	<b>50,448</b>	<b>52,963</b>	<b>58,491</b>	<b>61,525</b>	<b>70,448</b>	<b>2.7</b>	<b>2.8</b>	<b>2.8</b>	<b>2.8</b>	<b>2.8</b>
Agricultural products	0+1	1,613	1,772	2,063	2,399	2,840	1.0	1.1	1.2	1.3	1.4
Crude materials	2+4	3,673	3,677	3,896	4,182	4,963	6.7	6.6	6.1	6.2	6.2
Energy	3	1,957	2,180	2,713	4,097	4,949	2.6	2.7	3.0	3.2	3.2
Chemicals	5	5,327	5,851	5,911	6,741	7,694	2.0	2.2	2.0	2.1	2.1
Machinery and transp. equipment	7	17,507	19,103	23,517	24,120	27,733	2.2	2.5	2.8	2.8	2.8
Other manufactured products	6+8	17,003	17,135	18,893	19,741	21,968	3.2	3.2	3.3	3.2	3.2
<b>UK</b>											
<b>TOTAL</b>	<b>0-9</b>	<b>181,922</b>	<b>159,992</b>	<b>164,238</b>	<b>177,387</b>	<b>224,873</b>	<b>9.6</b>	<b>8.4</b>	<b>7.9</b>	<b>8.0</b>	<b>9.0</b>
Agricultural products	0+1	9,783	9,911	10,099	10,014	10,495	6.0	5.9	5.7	5.3	5.2
Crude materials	2+4	2,723	2,766	3,012	3,019	3,807	5.0	5.0	4.7	4.5	4.7
Energy	3	16,831	15,774	17,057	20,224	26,283	22.3	19.7	19.1	15.6	16.9
Chemicals	5	26,708	26,462	28,625	29,953	32,720	10.2	9.9	9.7	9.2	9.1
Machinery and transp. equipment	7	85,310	67,137	64,754	66,787	100,015	10.9	8.7	7.8	7.8	10.3
Other manufactured products	6+8	39,130	36,810	39,736	41,947	44,317	7.4	6.9	6.9	6.9	6.4



# BREAKDOWN BY MEMBER STATE OF GOODS TRADED EXTRA - EU27

5E

## EXPORTS

Reporter	SITC rev. 3	Value (Mio ECU/Euro)					Share of EU total by SITC (%)				
		2002	2003	2004	2005	2006	2002	2003	2004	2005	2006
<b>PT</b>											
<b>TOTAL</b>	<b>0-9</b>	<b>5,106</b>	<b>5,305</b>	<b>5,725</b>	<b>6,141</b>	<b>7,789</b>	<b>0.6</b>	<b>0.6</b>	<b>0.6</b>	<b>0.6</b>	<b>0.7</b>
Agricultural products	0+1	439	427	445	485	670	0.9	0.9	0.9	0.9	1.2
Crude materials	2+4	201	176	212	283	357	1.1	1.0	1.0	1.2	1.3
Energy	3	285	369	465	585	1,071	1.1	1.3	1.4	1.3	1.8
Chemicals	5	359	361	376	391	401	0.3	0.3	0.2	0.2	0.2
Machinery and transp. equipment	7	1,604	1,868	2,048	2,204	2,826	0.4	0.5	0.5	0.5	0.6
Other manufactured products	6+8	2,164	2,046	2,112	2,046	2,296	0.9	0.9	0.9	0.8	0.8
<b>RO</b>											
<b>TOTAL</b>	<b>0-9</b>	<b>3,841</b>	<b>3,861</b>	<b>4,796</b>	<b>6,657</b>	<b>7,683</b>	<b>0.4</b>	<b>0.4</b>	<b>0.5</b>	<b>0.6</b>	<b>0.7</b>
Agricultural products	0+1	148	107	126	137	206	0.3	0.2	0.3	0.3	0.4
Crude materials	2+4	487	578	726	717	880	2.6	3.2	3.5	3.0	3.1
Energy	3	496	580	692	1,384	1,763	1.9	2.1	2.1	3.0	3.0
Chemicals	5	378	401	587	775	824	0.3	0.3	0.4	0.5	0.4
Machinery and transp. equipment	7	860	617	695	1,162	1,769	0.2	0.2	0.2	0.2	0.3
Other manufactured products	6+8	1,435	1,519	1,890	2,340	2,125	0.6	0.7	0.8	0.9	0.7
<b>SI</b>											
<b>TOTAL</b>	<b>0-9</b>	<b>3,439</b>	<b>3,591</b>	<b>4,276</b>	<b>4,927</b>	<b>5,848</b>	<b>0.4</b>	<b>0.4</b>	<b>0.4</b>	<b>0.5</b>	<b>0.5</b>
Agricultural products	0+1	298	272	228	217	241	0.6	0.6	0.5	0.4	0.4
Crude materials	2+4	55	52	87	156	222	0.3	0.3	0.4	0.7	0.8
Energy	3	80	91	92	147	115	0.3	0.3	0.3	0.3	0.2
Chemicals	5	699	853	923	988	1,233	0.5	0.6	0.6	0.6	0.7
Machinery and transp. equipment	7	885	926	1,321	1,554	1,878	0.2	0.2	0.3	0.3	0.4
Other manufactured products	6+8	1,404	1,380	1,618	1,855	2,156	0.6	0.6	0.7	0.7	0.7
<b>SK</b>											
<b>TOTAL</b>	<b>0-9</b>	<b>1,606</b>	<b>2,719</b>	<b>2,967</b>	<b>3,279</b>	<b>4,364</b>	<b>0.2</b>	<b>0.3</b>	<b>0.3</b>	<b>0.3</b>	<b>0.4</b>
Agricultural products	0+1	59	70	66	92	108	0.1	0.1	0.1	0.2	0.2
Crude materials	2+4	33	41	45	53	60	0.2	0.2	0.2	0.2	0.2
Energy	3	26	27	14	15	49	0.1	0.1	0.0	0.0	0.1
Chemicals	5	111	107	157	231	272	0.1	0.1	0.1	0.1	0.1
Machinery and transp. equipment	7	609	1,667	1,817	1,736	2,617	0.2	0.4	0.4	0.4	0.5
Other manufactured products	6+8	733	783	844	1,138	1,235	0.3	0.3	0.3	0.4	0.4
<b>FI</b>											
<b>TOTAL</b>	<b>0-9</b>	<b>18,556</b>	<b>18,690</b>	<b>20,745</b>	<b>23,207</b>	<b>26,200</b>	<b>2.1</b>	<b>2.2</b>	<b>2.2</b>	<b>2.2</b>	<b>2.2</b>
Agricultural products	0+1	440	393	362	369	453	0.9	0.8	0.7	0.7	0.8
Crude materials	2+4	1,075	998	1,043	1,057	1,393	5.8	5.5	5.0	4.4	4.9
Energy	3	460	406	564	665	904	1.8	1.5	1.7	1.5	1.5
Chemicals	5	1,394	1,400	995	1,240	1,531	1.0	1.0	0.7	0.8	0.8
Machinery and transp. equipment	7	9,921	10,220	11,178	13,332	14,108	2.5	2.6	2.6	2.8	2.8
Other manufactured products	6+8	5,258	5,275	5,618	5,670	6,896	2.2	2.4	2.3	2.1	2.3
<b>SE</b>											
<b>TOTAL</b>	<b>0-9</b>	<b>35,740</b>	<b>37,299</b>	<b>40,606</b>	<b>43,200</b>	<b>46,887</b>	<b>4.0</b>	<b>4.3</b>	<b>4.3</b>	<b>4.1</b>	<b>4.0</b>
Agricultural products	0+1	1,023	1,024	1,067	1,178	1,198	2.0	2.1	2.2	2.3	2.1
Crude materials	2+4	1,522	1,454	1,638	1,839	2,091	8.2	8.0	7.8	7.7	7.3
Energy	3	587	700	1,360	1,548	2,100	2.2	2.6	4.1	3.4	3.6
Chemicals	5	3,874	4,499	5,119	5,071	5,877	2.7	3.2	3.4	3.1	3.2
Machinery and transp. equipment	7	18,578	19,107	20,435	22,908	23,879	4.6	4.9	4.8	4.9	4.7
Other manufactured products	6+8	8,917	8,933	9,722	10,627	11,699	3.8	4.0	3.9	4.0	4.0
<b>UK</b>											
<b>TOTAL</b>	<b>0-9</b>	<b>114,393</b>	<b>110,187</b>	<b>115,120</b>	<b>131,653</b>	<b>132,448</b>	<b>12.8</b>	<b>12.7</b>	<b>12.1</b>	<b>12.5</b>	<b>11.4</b>
Agricultural products	0+1	5,964	5,613	5,331	5,427	5,532	11.9	11.6	11.0	10.4	9.5
Crude materials	2+4	1,809	2,037	2,530	2,805	3,374	9.8	11.2	12.0	11.8	11.8
Energy	3	7,254	6,785	7,683	9,295	9,284	27.7	24.8	23.3	20.3	15.8
Chemicals	5	18,315	18,802	18,593	18,871	22,158	13.0	13.3	12.2	11.4	12.0
Machinery and transp. equipment	7	49,689	47,500	49,900	55,623	52,395	12.4	12.1	11.6	11.8	10.3
Other manufactured products	6+8	29,917	28,459	29,562	32,105	32,800	12.7	12.7	12.0	12.1	11.1

TET00047 - TET00048 - TET00049 - TET00050 - TET00051 - TET00052 - TET00053

## 5D

BREAKDOWN BY MEMBER STATE OF GOODS TRADED  
INTRA - EU27

## IMPORTS / ARRIVALS

Reporter	SITC rev. 3	Value (Mio ECU/Euro)					Share of EU total by SITC (%)				
		2002	2003	2004	2005	2006	2002	2003	2004	2005	2006
<b>EU27</b>											
<b>TOTAL</b>	<b>0-9</b>	<b>1,801,628</b>	<b>1,824,133</b>	<b>1,993,367</b>	<b>2,140,556</b>	<b>2,415,175</b>	<b>100.0</b>	<b>100.0</b>	<b>100.0</b>	<b>100.0</b>	<b>100.0</b>
Agricultural products	0+1	157,361	162,607	172,947	184,279	198,270	100.0	100.0	100.0	100.0	100.0
Crude materials	2+4	55,691	56,559	65,015	70,069	84,576	100.0	100.0	100.0	100.0	100.0
Energy	3	70,414	75,559	93,418	133,470	159,467	100.0	100.0	100.0	100.0	100.0
Chemicals	5	261,085	268,836	296,753	331,055	363,406	100.0	100.0	100.0	100.0	100.0
Machinery and transp. equipment	7	720,151	722,881	791,308	814,953	909,645	100.0	100.0	100.0	100.0	100.0
Other manufactured products	6+8	491,086	496,733	541,294	571,966	642,985	100.0	100.0	100.0	100.0	100.0
<b>BE</b>											
<b>TOTAL</b>	<b>0-9</b>	<b>152,823</b>	<b>152,807</b>	<b>167,221</b>	<b>184,691</b>	<b>201,363</b>	<b>8.5</b>	<b>8.4</b>	<b>8.4</b>	<b>8.6</b>	<b>8.3</b>
Agricultural products	0+1	12,625	12,755	12,985	13,680	14,218	8.0	7.8	7.5	7.4	7.2
Crude materials	2+4	4,652	4,773	6,336	7,027	8,945	8.4	8.4	9.7	10.0	10.6
Energy	3	12,236	13,249	15,886	22,362	27,160	17.4	17.5	17.0	16.8	17.0
Chemicals	5	40,891	40,245	45,083	52,906	56,107	15.7	15.0	15.2	16.0	15.4
Machinery and transp. equipment	7	45,463	45,569	48,248	48,472	51,200	6.3	6.3	6.1	5.9	5.6
Other manufactured products	6+8	36,839	36,114	38,583	40,089	43,546	7.5	7.3	7.1	7.0	6.8
<b>BG</b>											
<b>TOTAL</b>	<b>0-9</b>	<b>4,851</b>	<b>5,548</b>	<b>6,624</b>	<b>7,821</b>	<b>9,431</b>	<b>0.3</b>	<b>0.3</b>	<b>0.3</b>	<b>0.4</b>	<b>0.4</b>
Agricultural products	0+1	219	243	279	330	416	0.1	0.1	0.2	0.2	0.2
Crude materials	2+4	148	167	206	249	357	0.3	0.3	0.3	0.4	0.4
Energy	3	93	135	158	409	591	0.1	0.2	0.2	0.3	0.4
Chemicals	5	668	751	939	1,076	1,263	0.3	0.3	0.3	0.3	0.3
Machinery and transp. equipment	7	1,714	1,966	2,478	3,055	3,657	0.2	0.3	0.3	0.4	0.4
Other manufactured products	6+8	1,883	2,150	2,436	2,614	3,091	0.4	0.4	0.5	0.5	0.5
<b>CZ</b>											
<b>TOTAL</b>	<b>0-9</b>	<b>31,190</b>	<b>32,658</b>	<b>45,159</b>	<b>50,067</b>	<b>59,738</b>	<b>1.7</b>	<b>1.8</b>	<b>2.3</b>	<b>2.3</b>	<b>2.5</b>
Agricultural products	0+1	1,497	1,594	2,238	2,798	3,317	1.0	1.0	1.3	1.5	1.7
Crude materials	2+4	732	811	1,093	1,180	1,398	1.3	1.4	1.7	1.7	1.7
Energy	3	1,006	1,071	1,454	2,030	2,427	1.4	1.4	1.6	1.5	1.5
Chemicals	5	4,109	4,405	5,396	6,032	6,999	1.6	1.6	1.8	1.8	1.9
Machinery and transp. equipment	7	12,851	13,306	19,617	20,901	25,416	1.8	1.8	2.5	2.6	2.8
Other manufactured products	6+8	10,986	11,460	15,028	16,987	20,074	2.2	2.3	2.8	3.0	3.1
<b>DK</b>											
<b>TOTAL</b>	<b>0-9</b>	<b>39,784</b>	<b>37,244</b>	<b>38,819</b>	<b>43,136</b>	<b>49,193</b>	<b>2.2</b>	<b>2.0</b>	<b>1.9</b>	<b>2.0</b>	<b>2.0</b>
Agricultural products	0+1	3,795	3,833	4,119	4,469	4,994	2.4	2.4	2.4	2.4	2.5
Crude materials	2+4	1,392	1,463	1,460	1,493	1,794	2.5	2.6	2.2	2.1	2.1
Energy	3	991	888	942	1,272	1,316	1.4	1.2	1.0	1.0	0.8
Chemicals	5	4,828	4,775	5,181	5,725	6,375	1.8	1.8	1.7	1.7	1.8
Machinery and transp. equipment	7	15,890	13,997	14,380	16,610	18,820	2.2	1.9	1.8	2.0	2.1
Other manufactured products	6+8	12,154	11,762	12,217	13,141	15,432	2.5	2.4	2.3	2.3	2.4
<b>DE</b>											
<b>TOTAL</b>	<b>0-9</b>	<b>340,568</b>	<b>353,331</b>	<b>377,748</b>	<b>402,690</b>	<b>463,154</b>	<b>18.9</b>	<b>19.4</b>	<b>19.0</b>	<b>18.8</b>	<b>19.2</b>
Agricultural products	0+1	30,032	30,940	31,152	33,471	36,567	19.1	19.0	18.0	18.2	18.4
Crude materials	2+4	11,634	11,526	13,195	15,259	19,030	20.9	20.4	20.3	21.8	22.5
Energy	3	16,433	17,663	21,745	30,214	34,621	23.3	23.4	23.3	22.6	21.7
Chemicals	5	43,736	45,166	51,075	60,028	68,983	16.8	16.8	17.2	18.1	19.0
Machinery and transp. equipment	7	136,542	139,490	145,678	152,630	176,153	19.0	19.3	18.4	18.7	19.4
Other manufactured products	6+8	90,384	91,101	95,654	105,116	121,371	18.4	18.3	17.7	18.4	18.9
<b>EE</b>											
<b>TOTAL</b>	<b>0-9</b>	<b>3,492</b>	<b>3,726</b>	<b>4,941</b>	<b>6,255</b>	<b>7,969</b>	<b>0.2</b>	<b>0.2</b>	<b>0.2</b>	<b>0.3</b>	<b>0.3</b>
Agricultural products	0+1	348	373	470	586	654	0.2	0.2	0.3	0.3	0.3
Crude materials	2+4	131	117	133	169	194	0.2	0.2	0.2	0.2	0.2
Energy	3	108	112	212	273	574	0.2	0.1	0.2	0.2	0.4
Chemicals	5	402	430	528	684	844	0.2	0.2	0.2	0.2	0.2
Machinery and transp. equipment	7	1,315	1,435	2,043	2,699	3,410	0.2	0.2	0.3	0.3	0.4
Other manufactured products	6+8	1,187	1,251	1,551	1,840	2,293	0.2	0.3	0.3	0.3	0.4

# BREAKDOWN BY MEMBER STATE OF GOODS TRADED EXTRA - EU27

5E

## IMPORTS

Reporter	SITC rev. 3	Value (Mio ECU/Euro)					Share of EU total by SITC (%)				
		2002	2003	2004	2005	2006	2002	2003	2004	2005	2006
<b>EU27</b>											
<b>TOTAL</b>	<b>0-9</b>	<b>936,972</b>	<b>935,246</b>	<b>1,027,536</b>	<b>1,179,850</b>	<b>1,360,662</b>	<b>100.0</b>	<b>100.0</b>	<b>100.0</b>	<b>100.0</b>	<b>100.0</b>
Agricultural products	0+1	58,124	57,277	58,854	62,994	67,918	100.0	100.0	100.0	100.0	100.0
Crude materials	2+4	44,543	43,089	48,515	52,685	63,223	100.0	100.0	100.0	100.0	100.0
Energy	3	149,112	157,846	183,549	272,545	339,753	100.0	100.0	100.0	100.0	100.0
Chemicals	5	80,757	80,505	88,620	96,422	109,025	100.0	100.0	100.0	100.0	100.0
Machinery and transp. equipment	7	329,060	326,706	354,601	379,136	410,863	100.0	100.0	100.0	100.0	100.0
Other manufactured products	6+8	244,269	238,531	262,482	290,239	341,393	100.0	100.0	100.0	100.0	100.0
<b>BE</b>											
<b>TOTAL</b>	<b>0-9</b>	<b>56,897</b>	<b>54,889</b>	<b>62,396</b>	<b>71,478</b>	<b>78,965</b>	<b>6.1</b>	<b>5.9</b>	<b>6.1</b>	<b>6.1</b>	<b>5.8</b>
Agricultural products	0+1	3,835	3,914	4,261	4,400	4,741	6.6	6.8	7.2	7.0	7.0
Crude materials	2+4	3,063	3,046	3,130	3,388	4,680	6.9	7.1	6.5	6.4	7.4
Energy	3	4,334	4,853	6,232	9,626	11,054	2.9	3.1	3.4	3.5	3.3
Chemicals	5	9,190	9,386	10,147	11,553	12,670	11.4	11.7	11.4	12.0	11.6
Machinery and transp. equipment	7	13,927	13,937	15,909	16,864	17,631	4.2	4.3	4.5	4.4	4.3
Other manufactured products	6+8	22,507	19,663	22,628	25,561	28,067	9.2	8.2	8.6	8.8	8.2
<b>BG</b>											
<b>TOTAL</b>	<b>0-9</b>	<b>3,560</b>	<b>4,063</b>	<b>4,996</b>	<b>4,677</b>	<b>5,994</b>	<b>0.4</b>	<b>0.4</b>	<b>0.5</b>	<b>0.4</b>	<b>0.4</b>
Agricultural products	0+1	213	224	294	296	375	0.4	0.4	0.5	0.5	0.6
Crude materials	2+4	279	404	529	696	1,084	0.6	0.9	1.1	1.3	1.7
Energy	3	191	242	300	377	385	0.1	0.2	0.2	0.1	0.1
Chemicals	5	196	206	265	314	364	0.2	0.3	0.3	0.3	0.3
Machinery and transp. equipment	7	515	716	925	1,367	1,648	0.2	0.2	0.3	0.4	0.4
Other manufactured products	6+8	663	828	1,116	1,451	1,919	0.3	0.3	0.4	0.5	0.6
<b>CZ</b>											
<b>TOTAL</b>	<b>0-9</b>	<b>11,805</b>	<b>13,070</b>	<b>11,090</b>	<b>11,433</b>	<b>14,482</b>	<b>1.3</b>	<b>1.4</b>	<b>1.1</b>	<b>1.0</b>	<b>1.1</b>
Agricultural products	0+1	475	516	397	341	279	0.8	0.9	0.7	0.5	0.4
Crude materials	2+4	606	668	704	651	755	1.4	1.5	1.5	1.2	1.2
Energy	3	2,248	2,447	1,767	3,607	4,691	1.5	1.6	1.0	1.3	1.4
Chemicals	5	712	809	662	653	691	0.9	1.0	0.7	0.7	0.6
Machinery and transp. equipment	7	5,337	6,077	4,767	3,823	5,134	1.6	1.9	1.3	1.0	1.2
Other manufactured products	6+8	2,426	2,554	2,296	2,259	2,856	1.0	1.1	0.9	0.8	0.8
<b>DK</b>											
<b>TOTAL</b>	<b>0-9</b>	<b>13,432</b>	<b>13,523</b>	<b>15,974</b>	<b>17,616</b>	<b>18,908</b>	<b>1.4</b>	<b>1.4</b>	<b>1.6</b>	<b>1.5</b>	<b>1.4</b>
Agricultural products	0+1	2,419	2,306	2,348	2,460	2,598	4.2	4.0	4.0	3.9	3.8
Crude materials	2+4	554	506	535	527	580	1.2	1.2	1.1	1.0	0.9
Energy	3	1,202	1,402	1,712	2,279	2,511	0.8	0.9	0.9	0.8	0.7
Chemicals	5	830	837	883	981	1,091	1.0	1.0	1.0	1.0	1.0
Machinery and transp. equipment	7	3,988	3,817	5,170	5,386	5,613	1.2	1.2	1.5	1.4	1.4
Other manufactured products	6+8	4,023	4,326	4,941	5,566	6,310	1.6	1.8	1.9	1.9	1.8
<b>DE</b>											
<b>TOTAL</b>	<b>0-9</b>	<b>177,920</b>	<b>181,156</b>	<b>197,654</b>	<b>221,916</b>	<b>270,607</b>	<b>19.0</b>	<b>19.4</b>	<b>19.2</b>	<b>18.8</b>	<b>19.9</b>
Agricultural products	0+1	7,979	7,711	7,864	8,746	9,746	13.7	13.5	13.4	13.9	14.4
Crude materials	2+4	6,851	6,374	7,407	7,781	10,634	15.4	14.8	15.3	14.8	16.8
Energy	3	27,163	29,860	30,742	43,016	55,655	18.2	18.9	16.7	15.8	16.4
Chemicals	5	13,985	13,623	15,337	15,942	19,331	17.3	16.9	17.3	16.5	17.7
Machinery and transp. equipment	7	69,696	71,590	80,829	87,203	106,436	21.2	21.9	22.8	23.0	25.9
Other manufactured products	6+8	47,604	47,393	51,066	54,538	64,614	19.5	19.9	19.5	18.8	18.9
<b>EE</b>											
<b>TOTAL</b>	<b>0-9</b>	<b>1,586</b>	<b>2,008</b>	<b>1,761</b>	<b>1,954</b>	<b>2,737</b>	<b>0.2</b>	<b>0.2</b>	<b>0.2</b>	<b>0.2</b>	<b>0.2</b>
Agricultural products	0+1	92	109	91	73	73	0.2	0.2	0.2	0.1	0.1
Crude materials	2+4	120	143	188	187	209	0.3	0.3	0.4	0.4	0.3
Energy	3	168	180	224	461	1,124	0.1	0.1	0.1	0.2	0.3
Chemicals	5	84	115	94	90	118	0.1	0.1	0.1	0.1	0.1
Machinery and transp. equipment	7	733	1,006	686	688	664	0.2	0.3	0.2	0.2	0.2
Other manufactured products	6+8	390	443	476	449	544	0.2	0.2	0.2	0.2	0.2

TET00047 - TET00048 - TET00049 - TET00050 - TET00051 - TET00052 - TET00053

## 5D

BREAKDOWN BY MEMBER STATE OF GOODS TRADED  
INTRA - EU27

## IMPORTS / ARRIVALS

Reporter	SITC rev. 3	Value (Mio ECU/Euro)					Share of EU total by SITC (%)				
		2002	2003	2004	2005	2006	2002	2003	2004	2005	2006
<b>IE</b>											
<b>TOTAL</b>	<b>0-9</b>	<b>37,141</b>	<b>29,894</b>	<b>32,719</b>	<b>36,751</b>	<b>39,691</b>	<b>2.1</b>	<b>1.6</b>	<b>1.6</b>	<b>1.7</b>	<b>1.6</b>
Agricultural products	0+1	3,363	3,350	3,427	3,875	4,241	2.1	2.1	2.0	2.1	2.1
Crude materials	2+4	545	571	603	671	803	1.0	1.0	0.9	1.0	0.9
Energy	3	1,372	1,390	2,011	2,819	2,971	1.9	1.8	2.2	2.1	1.9
Chemicals	5	4,443	4,518	4,618	5,090	5,562	1.7	1.7	1.6	1.5	1.5
Machinery and transp. equipment	7	17,337	10,543	11,765	12,927	13,702	2.4	1.5	1.5	1.6	1.5
Other manufactured products	6+8	7,448	7,258	7,780	8,548	9,293	1.5	1.5	1.4	1.5	1.4
<b>EL</b>											
<b>TOTAL</b>	<b>0-9</b>	<b>18,594</b>	<b>23,065</b>	<b>25,518</b>	<b>25,188</b>	<b>28,939</b>	<b>1.0</b>	<b>1.3</b>	<b>1.3</b>	<b>1.2</b>	<b>1.2</b>
Agricultural products	0+1	3,214	3,467	3,640	3,687	4,164	2.0	2.1	2.1	2.0	2.1
Crude materials	2+4	499	509	548	591	706	0.9	0.9	0.8	0.8	0.8
Energy	3	196	690	443	544	604	0.3	0.9	0.5	0.4	0.4
Chemicals	5	2,810	4,145	4,738	5,312	5,792	1.1	1.5	1.6	1.6	1.6
Machinery and transp. equipment	7	5,984	7,466	8,794	7,871	9,203	0.8	1.0	1.1	1.0	1.0
Other manufactured products	6+8	5,860	6,761	7,341	7,148	8,342	1.2	1.4	1.4	1.2	1.3
<b>ES</b>											
<b>TOTAL</b>	<b>0-9</b>	<b>120,737</b>	<b>127,846</b>	<b>141,103</b>	<b>148,945</b>	<b>161,716</b>	<b>6.7</b>	<b>7.0</b>	<b>7.1</b>	<b>7.0</b>	<b>6.7</b>
Agricultural products	0+1	10,458	10,862	11,776	12,888	13,064	6.6	6.7	6.8	7.0	6.6
Crude materials	2+4	3,281	3,544	4,111	4,332	5,452	5.9	6.3	6.3	6.2	6.4
Energy	3	2,882	3,171	3,631	4,244	4,934	4.1	4.2	3.9	3.2	3.1
Chemicals	5	17,708	18,731	19,610	21,122	22,670	6.8	7.0	6.6	6.4	6.2
Machinery and transp. equipment	7	55,456	59,010	66,630	69,363	74,513	7.7	8.2	8.4	8.5	8.2
Other manufactured products	6+8	30,304	31,957	34,569	36,322	40,468	6.2	6.4	6.4	6.4	6.3
<b>FR</b>											
<b>TOTAL</b>	<b>0-9</b>	<b>238,889</b>	<b>247,638</b>	<b>263,608</b>	<b>273,678</b>	<b>298,642</b>	<b>13.3</b>	<b>13.6</b>	<b>13.2</b>	<b>12.8</b>	<b>12.4</b>
Agricultural products	0+1	20,688	21,433	22,098	22,653	23,959	13.1	13.2	12.8	12.3	12.1
Crude materials	2+4	5,455	5,695	6,238	6,347	7,204	9.8	10.1	9.6	9.1	8.5
Energy	3	7,561	8,456	10,770	17,860	20,852	10.7	11.2	11.5	13.4	13.1
Chemicals	5	31,462	33,149	35,578	38,305	40,834	12.1	12.3	12.0	11.6	11.2
Machinery and transp. equipment	7	104,785	107,466	111,853	108,795	118,920	14.6	14.9	14.1	13.3	13.1
Other manufactured products	6+8	68,105	70,556	76,114	78,605	86,144	13.9	14.2	14.1	13.7	13.4
<b>IT</b>											
<b>TOTAL</b>	<b>0-9</b>	<b>164,162</b>	<b>166,507</b>	<b>177,575</b>	<b>183,847</b>	<b>198,164</b>	<b>9.1</b>	<b>9.1</b>	<b>8.9</b>	<b>8.6</b>	<b>8.2</b>
Agricultural products	0+1	16,318	17,331	18,682	19,225	20,103	10.4	10.7	10.8	10.4	10.1
Crude materials	2+4	7,577	7,350	8,434	8,616	9,612	13.6	13.0	13.0	12.3	11.4
Energy	3	2,393	2,213	2,283	4,575	5,479	3.4	2.9	2.4	3.4	3.4
Chemicals	5	26,031	26,518	29,330	31,408	33,943	10.0	9.9	9.9	9.5	9.3
Machinery and transp. equipment	7	66,192	65,039	70,050	70,941	74,772	9.2	9.0	8.9	8.7	8.2
Other manufactured products	6+8	41,726	41,031	46,597	48,436	53,631	8.5	8.3	8.6	8.5	8.3
<b>CY</b>											
<b>TOTAL</b>	<b>0-9</b>	<b>2,243</b>	<b>2,156</b>	<b>3,066</b>	<b>3,511</b>	<b>3,787</b>	<b>0.1</b>	<b>0.1</b>	<b>0.2</b>	<b>0.2</b>	<b>0.2</b>
Agricultural products	0+1	257	259	388	447	504	0.2	0.2	0.2	0.2	0.3
Crude materials	2+4	47	53	54	61	62	0.1	0.1	0.1	0.1	0.1
Energy	3	72	73	195	322	415	0.1	0.1	0.2	0.2	0.3
Chemicals	5	320	327	352	369	415	0.1	0.1	0.1	0.1	0.1
Machinery and transp. equipment	7	666	569	1,017	1,150	1,151	0.1	0.1	0.1	0.1	0.1
Other manufactured products	6+8	870	868	1,053	1,157	1,235	0.2	0.2	0.2	0.2	0.2
<b>LV</b>											
<b>TOTAL</b>	<b>0-9</b>	<b>3,315</b>	<b>3,496</b>	<b>4,316</b>	<b>5,263</b>	<b>7,035</b>	<b>0.2</b>	<b>0.2</b>	<b>0.2</b>	<b>0.2</b>	<b>0.3</b>
Agricultural products	0+1	423	421	508	646	812	0.3	0.3	0.3	0.4	0.4
Crude materials	2+4	118	123	129	150	187	0.2	0.2	0.2	0.2	0.2
Energy	3	123	137	299	389	431	0.2	0.2	0.3	0.3	0.3
Chemicals	5	427	451	511	621	803	0.2	0.2	0.2	0.2	0.2
Machinery and transp. equipment	7	1,156	1,224	1,430	1,850	2,706	0.2	0.2	0.2	0.2	0.3
Other manufactured products	6+8	1,068	1,138	1,298	1,605	2,095	0.2	0.2	0.2	0.3	0.3

# BREAKDOWN BY MEMBER STATE OF GOODS TRADED EXTRA - EU27

5E

## IMPORTS

Reporter	SITC rev. 3	Value (Mio ECU/Euro)					Share of EU total by SITC (%)				
		2002	2003	2004	2005	2006	2002	2003	2004	2005	2006
<b>IE</b>											
<b>TOTAL</b>	<b>0-9</b>	<b>18,272</b>	<b>17,742</b>	<b>16,975</b>	<b>18,362</b>	<b>18,356</b>	<b>2.0</b>	<b>1.9</b>	<b>1.7</b>	<b>1.6</b>	<b>1.3</b>
Agricultural products	0+1	530	488	500	563	616	0.9	0.9	0.9	0.9	0.9
Crude materials	2+4	371	337	350	394	425	0.8	0.8	0.7	0.7	0.7
Energy	3	490	449	658	951	1,212	0.3	0.3	0.4	0.3	0.4
Chemicals	5	2,555	2,372	2,454	2,289	2,406	3.2	2.9	2.8	2.4	2.2
Machinery and transp. equipment	7	10,734	10,134	9,116	10,021	9,714	3.3	3.1	2.6	2.6	2.4
Other manufactured products	6+8	3,002	3,262	3,089	3,473	3,563	1.2	1.4	1.2	1.2	1.0
<b>EL</b>											
<b>TOTAL</b>	<b>0-9</b>	<b>14,792</b>	<b>16,585</b>	<b>16,897</b>	<b>18,271</b>	<b>21,654</b>	<b>1.6</b>	<b>1.8</b>	<b>1.6</b>	<b>1.5</b>	<b>1.6</b>
Agricultural products	0+1	852	807	901	934	971	1.5	1.4	1.5	1.5	1.4
Crude materials	2+4	555	564	646	638	685	1.2	1.3	1.3	1.2	1.1
Energy	3	4,326	4,747	4,941	7,343	9,109	2.9	3.0	2.7	2.7	2.7
Chemicals	5	845	873	983	1,019	1,120	1.0	1.1	1.1	1.1	1.0
Machinery and transp. equipment	7	5,088	6,518	5,824	4,495	5,149	1.5	2.0	1.6	1.2	1.3
Other manufactured products	6+8	3,094	3,058	3,573	3,813	4,587	1.3	1.3	1.4	1.3	1.3
<b>ES</b>											
<b>TOTAL</b>	<b>0-9</b>	<b>53,866</b>	<b>56,563</b>	<b>66,575</b>	<b>83,179</b>	<b>100,068</b>	<b>5.7</b>	<b>6.0</b>	<b>6.5</b>	<b>7.0</b>	<b>7.4</b>
Agricultural products	0+1	6,049	6,086	6,455	6,870	7,275	10.4	10.6	11.0	10.9	10.7
Crude materials	2+4	3,964	3,898	4,195	4,977	6,225	8.9	9.0	8.6	9.4	9.8
Energy	3	16,024	15,942	19,674	28,391	36,189	10.7	10.1	10.7	10.4	10.7
Chemicals	5	4,289	4,649	5,275	5,782	6,329	5.3	5.8	6.0	6.0	5.8
Machinery and transp. equipment	7	11,020	12,178	15,027	18,933	21,728	3.3	3.7	4.2	5.0	5.3
Other manufactured products	6+8	11,637	12,937	15,077	17,663	21,636	4.8	5.4	5.7	6.1	6.3
<b>FR</b>											
<b>TOTAL</b>	<b>0-9</b>	<b>109,315</b>	<b>104,944</b>	<b>114,996</b>	<b>131,535</b>	<b>132,960</b>	<b>11.7</b>	<b>11.2</b>	<b>11.2</b>	<b>11.1</b>	<b>9.8</b>
Agricultural products	0+1	5,871	5,790	5,723	6,002	6,106	10.1	10.1	9.7	9.5	9.0
Crude materials	2+4	3,711	3,559	3,467	3,801	4,306	8.3	8.3	7.1	7.2	6.8
Energy	3	21,837	22,625	27,043	34,034	39,919	14.6	14.3	14.7	12.5	11.7
Chemicals	5	10,977	10,970	11,224	12,859	13,155	13.6	13.6	12.7	13.3	12.1
Machinery and transp. equipment	7	40,409	36,765	40,069	44,732	36,683	12.3	11.3	11.3	11.8	8.9
Other manufactured products	6+8	24,886	23,618	25,821	28,372	31,211	10.2	9.9	9.8	9.8	9.1
<b>IT</b>											
<b>TOTAL</b>	<b>0-9</b>	<b>97,064</b>	<b>96,505</b>	<b>108,059</b>	<b>125,445</b>	<b>150,184</b>	<b>10.4</b>	<b>10.3</b>	<b>10.5</b>	<b>10.6</b>	<b>11.0</b>
Agricultural products	0+1	5,191	5,051	5,214	5,520	5,914	8.9	8.8	8.9	8.8	8.7
Crude materials	2+4	6,955	6,517	7,179	7,487	8,452	15.6	15.1	14.8	14.2	13.4
Energy	3	20,837	21,387	24,834	44,492	56,263	14.0	13.5	13.5	16.3	16.6
Chemicals	5	7,701	7,847	8,726	9,411	10,234	9.5	9.7	9.8	9.8	9.4
Machinery and transp. equipment	7	20,694	19,987	22,218	23,129	24,320	6.3	6.1	6.3	6.1	5.9
Other manufactured products	6+8	24,964	25,369	29,329	32,364	41,800	10.2	10.6	11.2	11.2	12.2
<b>CY</b>											
<b>TOTAL</b>	<b>0-9</b>	<b>1,660</b>	<b>1,421</b>	<b>1,357</b>	<b>1,566</b>	<b>1,730</b>	<b>0.2</b>	<b>0.2</b>	<b>0.1</b>	<b>0.1</b>	<b>0.1</b>
Agricultural products	0+1	174	172	136	126	132	0.3	0.3	0.2	0.2	0.2
Crude materials	2+4	24	23	26	30	31	0.1	0.1	0.1	0.1	0.0
Energy	3	346	206	309	512	597	0.2	0.1	0.2	0.2	0.2
Chemicals	5	87	84	89	89	92	0.1	0.1	0.1	0.1	0.1
Machinery and transp. equipment	7	401	386	391	419	413	0.1	0.1	0.1	0.1	0.1
Other manufactured products	6+8	627	548	407	388	466	0.3	0.2	0.2	0.1	0.1
<b>LV</b>											
<b>TOTAL</b>	<b>0-9</b>	<b>964</b>	<b>1,131</b>	<b>1,388</b>	<b>1,728</b>	<b>2,157</b>	<b>0.1</b>	<b>0.1</b>	<b>0.1</b>	<b>0.1</b>	<b>0.2</b>
Agricultural products	0+1	96	86	85	98	119	0.2	0.2	0.1	0.2	0.2
Crude materials	2+4	55	91	133	152	175	0.1	0.2	0.3	0.3	0.3
Energy	3	272	301	392	646	740	0.2	0.2	0.2	0.2	0.2
Chemicals	5	118	122	138	133	176	0.1	0.2	0.2	0.1	0.2
Machinery and transp. equipment	7	156	206	230	269	316	0.0	0.1	0.1	0.1	0.1
Other manufactured products	6+8	267	324	410	431	632	0.1	0.1	0.2	0.1	0.2

TET00047 - TET00048 - TET00049 - TET00050 - TET00051 - TET00052 - TET00053

## 5D

BREAKDOWN BY MEMBER STATE OF GOODS TRADED  
INTRA - EU27

## IMPORTS / ARRIVALS

Reporter	SITC rev. 3	Value (Mio ECU/Euro)					Share of EU total by SITC (%)				
		2002	2003	2004	2005	2006	2002	2003	2004	2005	2006
<b>LT</b>											
<b>TOTAL</b>	<b>0-9</b>	<b>4,521</b>	<b>4,781</b>	<b>6,323</b>	<b>7,433</b>	<b>9,683</b>	<b>0.3</b>	<b>0.3</b>	<b>0.3</b>	<b>0.3</b>	<b>0.4</b>
Agricultural products	0+1	368	387	575	734	1,006	0.2	0.2	0.3	0.4	0.5
Crude materials	2+4	163	162	216	234	267	0.3	0.3	0.3	0.3	0.3
Energy	3	25	20	40	65	118	0.0	0.0	0.0	0.0	0.1
Chemicals	5	712	726	928	1,140	1,503	0.3	0.3	0.3	0.3	0.4
Machinery and transp. equipment	7	1,813	1,970	2,558	2,973	4,010	0.3	0.3	0.3	0.4	0.4
Other manufactured products	6+8	1,423	1,505	1,963	2,283	2,774	0.3	0.3	0.4	0.4	0.4
<b>LU</b>											
<b>TOTAL</b>	<b>0-9</b>	<b>11,143</b>	<b>11,068</b>	<b>12,243</b>	<b>12,816</b>	<b>14,918</b>	<b>0.6</b>	<b>0.6</b>	<b>0.6</b>	<b>0.6</b>	<b>0.6</b>
Agricultural products	0+1	1,223	1,327	1,378	1,395	1,411	0.8	0.8	0.8	0.8	0.7
Crude materials	2+4	552	620	917	826	1,165	1.0	1.1	1.4	1.2	1.4
Energy	3	684	744	966	1,750	2,094	1.0	1.0	1.0	1.3	1.3
Chemicals	5	1,114	1,137	1,195	1,263	1,332	0.4	0.4	0.4	0.4	0.4
Machinery and transp. equipment	7	3,791	3,334	3,390	3,722	4,793	0.5	0.5	0.4	0.5	0.5
Other manufactured products	6+8	3,450	3,596	4,030	3,851	4,109	0.7	0.7	0.7	0.7	0.6
<b>HU</b>											
<b>TOTAL</b>	<b>0-9</b>	<b>25,940</b>	<b>27,256</b>	<b>33,343</b>	<b>37,386</b>	<b>43,766</b>	<b>1.4</b>	<b>1.5</b>	<b>1.7</b>	<b>1.7</b>	<b>1.8</b>
Agricultural products	0+1	788	890	1,484	1,891	2,172	0.5	0.5	0.9	1.0	1.1
Crude materials	2+4	500	519	569	624	747	0.9	0.9	0.9	0.9	0.9
Energy	3	658	735	914	1,284	1,589	0.9	1.0	1.0	1.0	1.0
Chemicals	5	2,977	3,275	3,777	4,318	5,125	1.1	1.2	1.3	1.3	1.4
Machinery and transp. equipment	7	12,743	13,116	16,883	18,623	22,108	1.8	1.8	2.1	2.3	2.4
Other manufactured products	6+8	8,129	8,512	9,613	9,788	11,512	1.7	1.7	1.8	1.7	1.8
<b>MT</b>											
<b>TOTAL</b>	<b>0-9</b>	<b>1,908</b>	<b>1,945</b>	<b>2,152</b>	<b>2,171</b>	<b>2,146</b>	<b>0.1</b>	<b>0.1</b>	<b>0.1</b>	<b>0.1</b>	<b>0.1</b>
Agricultural products	0+1	241	234	275	289	296	0.2	0.1	0.2	0.2	0.1
Crude materials	2+4	28	28	26	31	29	0.1	0.0	0.0	0.0	0.0
Energy	3	89	124	137	207	250	0.1	0.2	0.1	0.2	0.2
Chemicals	5	185	183	206	210	220	0.1	0.1	0.1	0.1	0.1
Machinery and transp. equipment	7	853	882	962	878	829	0.1	0.1	0.1	0.1	0.1
Other manufactured products	6+8	503	486	535	549	514	0.1	0.1	0.1	0.1	0.1
<b>NL</b>											
<b>TOTAL</b>	<b>0-9</b>	<b>127,964</b>	<b>128,432</b>	<b>136,627</b>	<b>144,575</b>	<b>165,246</b>	<b>7.1</b>	<b>7.0</b>	<b>6.9</b>	<b>6.8</b>	<b>6.8</b>
Agricultural products	0+1	14,571	14,919	15,652	15,465	16,589	9.3	9.2	9.0	8.4	8.4
Crude materials	2+4	4,935	5,103	5,637	5,890	7,024	8.9	9.0	8.7	8.4	8.3
Energy	3	9,392	9,701	12,002	15,876	22,737	13.3	12.8	12.8	11.9	14.3
Chemicals	5	18,322	19,014	20,962	23,550	24,836	7.0	7.1	7.1	7.1	6.8
Machinery and transp. equipment	7	44,259	43,954	45,644	45,190	49,381	6.1	6.1	5.8	5.5	5.4
Other manufactured products	6+8	35,849	35,217	35,915	38,123	43,682	7.3	7.1	6.6	6.7	6.8
<b>AT</b>											
<b>TOTAL</b>	<b>0-9</b>	<b>66,869</b>	<b>71,977</b>	<b>79,757</b>	<b>82,372</b>	<b>87,047</b>	<b>3.7</b>	<b>3.9</b>	<b>4.0</b>	<b>3.8</b>	<b>3.6</b>
Agricultural products	0+1	4,268	4,496	4,909	5,169	5,507	2.7	2.8	2.8	2.8	2.8
Crude materials	2+4	2,396	2,438	2,738	3,126	3,828	4.3	4.3	4.2	4.5	4.5
Energy	3	3,209	3,973	5,473	7,909	6,889	4.6	5.3	5.9	5.9	4.3
Chemicals	5	7,141	7,584	7,867	8,694	9,668	2.7	2.8	2.7	2.6	2.7
Machinery and transp. equipment	7	27,282	30,018	33,483	31,286	32,196	3.8	4.2	4.2	3.8	3.5
Other manufactured products	6+8	22,431	23,299	25,178	26,073	28,854	4.6	4.7	4.7	4.6	4.5
<b>PL</b>											
<b>TOTAL</b>	<b>0-9</b>	<b>40,760</b>	<b>42,009</b>	<b>54,319</b>	<b>61,540</b>	<b>73,832</b>	<b>2.3</b>	<b>2.3</b>	<b>2.7</b>	<b>2.9</b>	<b>3.1</b>
Agricultural products	0+1	2,039	1,852	2,741	3,695	4,276	1.3	1.1	1.6	2.0	2.2
Crude materials	2+4	1,029	1,058	1,443	1,610	1,866	1.8	1.9	2.2	2.3	2.2
Energy	3	855	836	1,389	1,957	2,301	1.2	1.1	1.5	1.5	1.4
Chemicals	5	7,223	7,442	8,782	10,276	11,980	2.8	2.8	3.0	3.1	3.3
Machinery and transp. equipment	7	16,075	16,640	22,540	23,956	29,090	2.2	2.3	2.8	2.9	3.2
Other manufactured products	6+8	13,518	14,162	17,409	20,035	24,169	2.8	2.9	3.2	3.5	3.8

# BREAKDOWN BY MEMBER STATE OF GOODS TRADED EXTRA - EU27

5E

## IMPORTS

Reporter	SITC rev. 3	Value (Mio ECU/Euro)					Share of EU total by SITC (%)				
		2002	2003	2004	2005	2006	2002	2003	2004	2005	2006
<b>LT</b>											
<b>TOTAL</b>	<b>0-9</b>	<b>3,438</b>	<b>3,745</b>	<b>3,635</b>	<b>5,065</b>	<b>5,746</b>	<b>0.4</b>	<b>0.4</b>	<b>0.4</b>	<b>0.4</b>	<b>0.4</b>
Agricultural products	0+1	186	212	165	214	264	0.3	0.4	0.3	0.3	0.4
Crude materials	2+4	196	203	212	252	294	0.4	0.5	0.4	0.5	0.5
Energy	3	1,336	1,454	1,821	2,994	3,349	0.9	0.9	1.0	1.1	1.0
Chemicals	5	206	258	235	270	282	0.3	0.3	0.3	0.3	0.3
Machinery and transp. equipment	7	900	870	616	713	824	0.3	0.3	0.2	0.2	0.2
Other manufactured products	6+8	467	553	519	580	719	0.2	0.2	0.2	0.2	0.2
<b>LU</b>											
<b>TOTAL</b>	<b>0-9</b>	<b>2,235</b>	<b>3,222</b>	<b>3,873</b>	<b>4,782</b>	<b>6,311</b>	<b>0.2</b>	<b>0.3</b>	<b>0.4</b>	<b>0.4</b>	<b>0.5</b>
Agricultural products	0+1	50	52	55	69	61	0.1	0.1	0.1	0.1	0.1
Crude materials	2+4	50	54	68	65	101	0.1	0.1	0.1	0.1	0.2
Energy	3	0.0	0.0	0.0	0.0	0.0	0.0	0.0	0.0	0.0	0.0
Chemicals	5	73	84	127	157	204	0.1	0.1	0.1	0.2	0.2
Machinery and transp. equipment	7	1,736	2,738	3,218	4,166	5,460	0.5	0.8	0.9	1.1	1.3
Other manufactured products	6+8	282	290	400	325	472	0.1	0.1	0.2	0.1	0.1
<b>HU</b>											
<b>TOTAL</b>	<b>0-9</b>	<b>13,987</b>	<b>15,007</b>	<b>15,325</b>	<b>16,108</b>	<b>18,564</b>	<b>1.5</b>	<b>1.6</b>	<b>1.5</b>	<b>1.4</b>	<b>1.4</b>
Agricultural products	0+1	408	403	311	226	208	0.7	0.7	0.5	0.4	0.3
Crude materials	2+4	290	312	341	352	368	0.7	0.7	0.7	0.7	0.6
Energy	3	1,633	1,624	1,647	2,267	5,172	1.1	1.0	0.9	0.8	1.5
Chemicals	5	713	812	851	674	767	0.9	1.0	1.0	0.7	0.7
Machinery and transp. equipment	7	8,015	8,612	8,926	8,486	9,920	2.4	2.6	2.5	2.2	2.4
Other manufactured products	6+8	2,188	2,263	2,219	2,150	1,906	0.9	0.9	0.8	0.7	0.6
<b>MT</b>											
<b>TOTAL</b>	<b>0-9</b>	<b>891</b>	<b>909</b>	<b>798</b>	<b>720</b>	<b>1,020</b>	<b>0.1</b>	<b>0.1</b>	<b>0.1</b>	<b>0.1</b>	<b>0.1</b>
Agricultural products	0+1	72	71	55	47	51	0.1	0.1	0.1	0.1	0.1
Crude materials	2+4	7	6	7	8	9	0.0	0.0	0.0	0.0	0.0
Energy	3	43	26	18	13	7	0.0	0.0	0.0	0.0	0.0
Chemicals	5	48	54	51	52	68	0.1	0.1	0.1	0.1	0.1
Machinery and transp. equipment	7	530	547	473	423	647	0.2	0.2	0.1	0.1	0.2
Other manufactured products	6+8	176	187	180	161	213	0.1	0.1	0.1	0.1	0.1
<b>NL</b>											
<b>TOTAL</b>	<b>0-9</b>	<b>103,915</b>	<b>105,571</b>	<b>120,363</b>	<b>147,863</b>	<b>166,733</b>	<b>11.1</b>	<b>11.3</b>	<b>11.7</b>	<b>12.5</b>	<b>12.3</b>
Agricultural products	0+1	7,698	7,941	7,845	8,732	9,376	13.2	13.9	13.3	13.9	13.8
Crude materials	2+4	6,261	6,172	7,344	8,555	8,920	14.1	14.3	15.1	16.2	14.1
Energy	3	14,945	15,733	16,913	29,274	35,032	10.0	10.0	9.2	10.7	10.3
Chemicals	5	9,736	8,655	10,174	11,598	14,032	12.1	10.8	11.5	12.0	12.9
Machinery and transp. equipment	7	42,616	44,355	51,551	60,859	62,967	13.0	13.6	14.5	16.1	15.3
Other manufactured products	6+8	22,307	22,500	23,954	28,450	35,644	9.1	9.4	9.1	9.8	10.4
<b>AT</b>											
<b>TOTAL</b>	<b>0-9</b>	<b>15,934</b>	<b>16,010</b>	<b>16,638</b>	<b>19,973</b>	<b>22,233</b>	<b>1.7</b>	<b>1.7</b>	<b>1.6</b>	<b>1.7</b>	<b>1.6</b>
Agricultural products	0+1	562	611	672	768	987	1.0	1.1	1.1	1.2	1.5
Crude materials	2+4	774	731	809	966	969	1.7	1.7	1.7	1.8	1.5
Energy	3	2,533	2,488	2,626	3,879	4,863	1.7	1.6	1.4	1.4	1.4
Chemicals	5	1,777	1,693	1,722	2,103	2,474	2.2	2.1	1.9	2.2	2.3
Machinery and transp. equipment	7	6,239	6,232	6,290	7,181	7,321	1.9	1.9	1.8	1.9	1.8
Other manufactured products	6+8	3,779	3,917	4,325	4,765	5,420	1.5	1.6	1.6	1.6	1.6
<b>PL</b>											
<b>TOTAL</b>	<b>0-9</b>	<b>17,720</b>	<b>18,344</b>	<b>17,790</b>	<b>20,157</b>	<b>27,306</b>	<b>1.9</b>	<b>2.0</b>	<b>1.7</b>	<b>1.7</b>	<b>2.0</b>
Agricultural products	0+1	1,222	1,132	1,026	1,059	1,304	2.1	2.0	1.7	1.7	1.9
Crude materials	2+4	925	979	1,273	1,130	1,566	2.1	2.3	2.6	2.1	2.5
Energy	3	4,486	4,683	5,249	7,455	8,226	3.0	3.0	2.9	2.7	2.4
Chemicals	5	1,469	1,467	1,416	1,363	1,657	1.8	1.8	1.6	1.4	1.5
Machinery and transp. equipment	7	5,887	6,299	5,322	5,345	7,263	1.8	1.9	1.5	1.4	1.8
Other manufactured products	6+8	3,698	3,759	3,502	3,803	4,938	1.5	1.6	1.3	1.3	1.4

TET00047 - TET00048 - TET00049 - TET00050 - TET00051 - TET00052 - TET00053

## 5D

## BREAKDOWN BY MEMBER STATE OF GOODS TRADED INTRA - EU27

### IMPORTS / ARRIVALS

Reporter	SITC rev. 3	Value (Mio ECU/Euro)					Share of EU total by SITC (%)				
		2002	2003	2004	2005	2006	2002	2003	2004	2005	2006
<b>PT</b>											
<b>TOTAL</b>	<b>0-9</b>	<b>33,914</b>	<b>33,155</b>	<b>34,071</b>	<b>37,654</b>	<b>40,155</b>	<b>1.9</b>	<b>1.8</b>	<b>1.7</b>	<b>1.8</b>	<b>1.7</b>
Agricultural products	0+1	3,639	3,702	3,761	4,033	4,486	2.3	2.3	2.2	2.2	2.3
Crude materials	2+4	865	927	880	1,018	1,204	1.6	1.6	1.4	1.5	1.4
Energy	3	1,601	1,572	1,415	2,375	2,137	2.3	2.1	1.5	1.8	1.3
Chemicals	5	4,128	4,256	4,536	4,808	5,298	1.6	1.6	1.5	1.5	1.5
Machinery and transp. equipment	7	12,813	12,229	12,729	13,597	14,570	1.8	1.7	1.6	1.7	1.6
Other manufactured products	6+8	10,768	10,379	10,673	11,477	12,158	2.2	2.1	2.0	2.0	1.9
<b>RO</b>											
<b>TOTAL</b>	<b>0-9</b>	<b>12,876</b>	<b>14,453</b>	<b>17,326</b>	<b>20,513</b>	<b>25,815</b>	<b>0.7</b>	<b>0.8</b>	<b>0.9</b>	<b>1.0</b>	<b>1.1</b>
Agricultural products	0+1	650	833	827	991	1,212	0.4	0.5	0.5	0.5	0.6
Crude materials	2+4	246	249	288	344	422	0.4	0.4	0.4	0.5	0.5
Energy	3	169	171	293	425	430	0.2	0.2	0.3	0.3	0.3
Chemicals	5	1,658	1,763	2,121	2,562	3,334	0.6	0.7	0.7	0.8	0.9
Machinery and transp. equipment	7	3,771	4,485	6,173	7,710	10,431	0.5	0.6	0.8	0.9	1.1
Other manufactured products	6+8	6,361	6,927	7,618	8,468	9,973	1.3	1.4	1.4	1.5	1.6
<b>SI</b>											
<b>TOTAL</b>	<b>0-9</b>	<b>8,972</b>	<b>9,364</b>	<b>11,714</b>	<b>12,978</b>	<b>14,948</b>	<b>0.5</b>	<b>0.5</b>	<b>0.6</b>	<b>0.6</b>	<b>0.6</b>
Agricultural products	0+1	474	480	781	772	874	0.3	0.3	0.5	0.4	0.4
Crude materials	2+4	404	409	634	591	706	0.7	0.7	1.0	0.8	0.8
Energy	3	480	577	904	1,102	1,401	0.7	0.8	1.0	0.8	0.9
Chemicals	5	1,238	1,270	1,855	1,696	1,879	0.5	0.5	0.6	0.5	0.5
Machinery and transp. equipment	7	3,165	3,375	5,291	4,489	5,168	0.4	0.5	0.7	0.6	0.6
Other manufactured products	6+8	3,201	3,219	4,864	4,325	4,914	0.7	0.6	0.9	0.8	0.8
<b>SK</b>											
<b>TOTAL</b>	<b>0-9</b>	<b>12,795</b>	<b>14,833</b>	<b>18,929</b>	<b>22,283</b>	<b>26,879</b>	<b>0.7</b>	<b>0.8</b>	<b>0.9</b>	<b>1.0</b>	<b>1.1</b>
Agricultural products	0+1	740	709	1,007	1,438	1,641	0.5	0.4	0.6	0.8	0.8
Crude materials	2+4	378	386	515	603	717	0.7	0.7	0.8	0.9	0.8
Energy	3	414	478	824	1,073	1,035	0.6	0.6	0.9	0.8	0.6
Chemicals	5	1,567	1,646	2,030	2,417	2,857	0.6	0.6	0.7	0.7	0.8
Machinery and transp. equipment	7	5,439	6,680	8,346	9,557	11,740	0.8	0.9	1.1	1.2	1.3
Other manufactured products	6+8	4,227	4,886	6,154	7,060	8,737	0.9	1.0	1.1	1.2	1.4
<b>FI</b>											
<b>TOTAL</b>	<b>0-9</b>	<b>25,295</b>	<b>25,669</b>	<b>27,853</b>	<b>31,261</b>	<b>35,029</b>	<b>1.4</b>	<b>1.4</b>	<b>1.4</b>	<b>1.5</b>	<b>1.5</b>
Agricultural products	0+1	1,630	1,735	1,835	1,939	2,119	1.0	1.1	1.1	1.1	1.1
Crude materials	2+4	870	1,032	1,283	1,581	2,381	1.6	1.8	2.0	2.3	2.8
Energy	3	1,054	951	867	1,346	1,842	1.5	1.3	0.9	1.0	1.2
Chemicals	5	3,404	3,538	3,804	4,228	4,769	1.3	1.3	1.3	1.3	1.3
Machinery and transp. equipment	7	11,130	10,984	11,794	14,369	15,000	1.5	1.5	1.5	1.8	1.6
Other manufactured products	6+8	6,376	6,589	7,098	7,662	8,694	1.3	1.3	1.3	1.3	1.4
<b>SE</b>											
<b>TOTAL</b>	<b>0-9</b>	<b>50,333</b>	<b>53,097</b>	<b>58,275</b>	<b>63,134</b>	<b>70,501</b>	<b>2.8</b>	<b>2.9</b>	<b>2.9</b>	<b>2.9</b>	<b>2.9</b>
Agricultural products	0+1	3,802	4,039	4,345	4,585	4,951	2.4	2.5	2.5	2.5	2.5
Crude materials	2+4	1,617	1,651	2,015	2,099	2,437	2.9	2.9	3.1	3.0	2.9
Energy	3	2,822	3,170	3,833	4,883	5,934	4.0	4.2	4.1	3.7	3.7
Chemicals	5	5,581	6,147	6,830	7,548	8,396	2.1	2.3	2.3	2.3	2.3
Machinery and transp. equipment	7	20,646	21,999	24,948	26,665	29,758	2.9	3.0	3.2	3.3	3.3
Other manufactured products	6+8	13,705	14,114	16,191	17,347	19,016	2.8	2.8	3.0	3.0	3.0
<b>UK</b>											
<b>TOTAL</b>	<b>0-9</b>	<b>220,548</b>	<b>200,177</b>	<b>212,019</b>	<b>232,599</b>	<b>276,388</b>	<b>12.2</b>	<b>11.0</b>	<b>10.6</b>	<b>10.9</b>	<b>11.4</b>
Agricultural products	0+1	19,692	20,144	21,616	23,125	24,716	12.5	12.4	12.5	12.5	12.5
Crude materials	2+4	5,496	5,270	5,314	5,350	6,039	9.9	9.3	8.2	7.6	7.1
Energy	3	3,496	3,257	4,332	5,908	8,334	5.0	4.3	4.6	4.4	5.2
Chemicals	5	27,999	27,245	28,922	29,664	31,617	10.7	10.1	9.7	9.0	8.7
Machinery and transp. equipment	7	91,020	86,133	92,582	94,672	106,949	12.6	11.9	11.7	11.6	11.8
Other manufactured products	6+8	52,328	50,437	53,832	53,319	56,866	10.7	10.2	9.9	9.3	8.8



# BREAKDOWN BY MEMBER STATE OF GOODS TRADED EXTRA - EU27

5E

## IMPORTS

Reporter	SITC rev. 3	Value (Mio ECU/Euro)					Share of EU total by SITC (%)				
		2002	2003	2004	2005	2006	2002	2003	2004	2005	2006
<b>PT</b>											
<b>TOTAL</b>	<b>0-9</b>	<b>8,553</b>	<b>8,570</b>	<b>10,103</b>	<b>11,525</b>	<b>12,945</b>	<b>0.9</b>	<b>0.9</b>	<b>1.0</b>	<b>1.0</b>	<b>1.0</b>
Agricultural products	0+1	1,184	1,081	1,123	1,119	1,098	2.0	1.9	1.9	1.8	1.6
Crude materials	2+4	773	663	682	611	610	1.7	1.5	1.4	1.2	1.0
Energy	3	2,483	2,649	3,526	4,861	5,965	1.7	1.7	1.9	1.8	1.8
Chemicals	5	517	491	511	580	667	0.6	0.6	0.6	0.6	0.6
Machinery and transp. equipment	7	1,754	1,922	2,223	2,133	1,927	0.5	0.6	0.6	0.6	0.5
Other manufactured products	6+8	1,806	1,746	2,031	2,072	2,526	0.7	0.7	0.8	0.7	0.7
<b>RO</b>											
<b>TOTAL</b>	<b>0-9</b>	<b>6,005</b>	<b>6,749</b>	<b>8,955</b>	<b>12,056</b>	<b>14,931</b>	<b>0.6</b>	<b>0.7</b>	<b>0.9</b>	<b>1.0</b>	<b>1.1</b>
Agricultural products	0+1	431	571	731	846	984	0.7	1.0	1.2	1.3	1.4
Crude materials	2+4	428	440	553	637	677	1.0	1.0	1.1	1.2	1.1
Energy	3	1,934	2,141	2,821	4,123	5,087	1.3	1.4	1.5	1.5	1.5
Chemicals	5	374	422	596	751	967	0.5	0.5	0.7	0.8	0.9
Machinery and transp. equipment	7	1,551	1,763	2,373	3,102	3,982	0.5	0.5	0.7	0.8	1.0
Other manufactured products	6+8	1,252	1,384	1,826	2,488	3,127	0.5	0.6	0.7	0.9	0.9
<b>SI</b>											
<b>TOTAL</b>	<b>0-9</b>	<b>2,602</b>	<b>2,874</b>	<b>2,562</b>	<b>3,368</b>	<b>4,279</b>	<b>0.3</b>	<b>0.3</b>	<b>0.2</b>	<b>0.3</b>	<b>0.3</b>
Agricultural products	0+1	193	203	199	238	362	0.3	0.4	0.3	0.4	0.5
Crude materials	2+4	212	231	292	310	392	0.5	0.5	0.6	0.6	0.6
Energy	3	335	369	503	594	695	0.2	0.2	0.3	0.2	0.2
Chemicals	5	309	361	430	340	369	0.4	0.4	0.5	0.4	0.3
Machinery and transp. equipment	7	772	837	743	898	1,162	0.2	0.3	0.2	0.2	0.3
Other manufactured products	6+8	778	899	939	985	1,295	0.3	0.4	0.4	0.3	0.4
<b>SK</b>											
<b>TOTAL</b>	<b>0-9</b>	<b>4,722</b>	<b>5,077</b>	<b>5,078</b>	<b>6,176</b>	<b>8,820</b>	<b>0.5</b>	<b>0.5</b>	<b>0.5</b>	<b>0.5</b>	<b>0.6</b>
Agricultural products	0+1	146	145	126	114	127	0.3	0.3	0.2	0.2	0.2
Crude materials	2+4	272	290	408	430	472	0.6	0.7	0.8	0.8	0.7
Energy	3	1,936	1,920	2,007	2,791	3,741	1.3	1.2	1.1	1.0	1.1
Chemicals	5	300	305	303	255	334	0.4	0.4	0.3	0.3	0.3
Machinery and transp. equipment	7	1,161	1,427	1,200	1,434	2,073	0.4	0.4	0.3	0.4	0.5
Other manufactured products	6+8	808	903	920	1,149	2,071	0.3	0.4	0.4	0.4	0.6
<b>FI</b>											
<b>TOTAL</b>	<b>0-9</b>	<b>10,892</b>	<b>11,914</b>	<b>13,503</b>	<b>16,164</b>	<b>19,824</b>	<b>1.2</b>	<b>1.3</b>	<b>1.3</b>	<b>1.4</b>	<b>1.5</b>
Agricultural products	0+1	350	353	340	399	442	0.6	0.6	0.6	0.6	0.7
Crude materials	2+4	1,468	1,613	2,089	2,102	2,772	3.3	3.7	4.3	4.0	4.4
Energy	3	2,991	3,529	4,100	4,606	6,692	2.0	2.2	2.2	1.7	2.0
Chemicals	5	778	804	751	888	1,019	1.0	1.0	0.8	0.9	0.9
Machinery and transp. equipment	7	3,489	3,804	3,912	5,229	5,879	1.1	1.2	1.1	1.4	1.4
Other manufactured products	6+8	1,816	1,822	2,013	2,183	2,771	0.7	0.8	0.8	0.8	0.8
<b>SE</b>											
<b>TOTAL</b>	<b>0-9</b>	<b>20,474</b>	<b>20,754</b>	<b>22,465</b>	<b>26,447</b>	<b>30,682</b>	<b>2.2</b>	<b>2.2</b>	<b>2.2</b>	<b>2.2</b>	<b>2.3</b>
Agricultural products	0+1	1,489	1,464	1,600	1,934	2,329	2.6	2.6	2.7	3.1	3.4
Crude materials	2+4	938	835	1,050	1,133	1,399	2.1	1.9	2.2	2.2	2.2
Energy	3	3,374	3,762	4,006	5,656	6,625	2.3	2.4	2.2	2.1	1.9
Chemicals	5	1,762	1,724	1,839	2,001	2,257	2.2	2.1	2.1	2.1	2.1
Machinery and transp. equipment	7	7,141	7,205	7,652	8,628	9,691	2.2	2.2	2.2	2.3	2.4
Other manufactured products	6+8	5,676	5,677	6,230	7,088	8,350	2.3	2.4	2.4	2.4	2.4
<b>UK</b>											
<b>TOTAL</b>	<b>0-9</b>	<b>164,472</b>	<b>152,901</b>	<b>166,333</b>	<b>180,288</b>	<b>202,391</b>	<b>17.6</b>	<b>16.3</b>	<b>16.2</b>	<b>15.3</b>	<b>14.9</b>
Agricultural products	0+1	10,358	9,778	10,337	10,800	11,359	17.8	17.1	17.6	17.1	16.7
Crude materials	2+4	4,842	4,430	4,900	5,424	6,429	10.9	10.3	10.1	10.3	10.2
Energy	3	11,643	12,826	19,482	28,297	34,850	7.8	8.1	10.6	10.4	10.3
Chemicals	5	11,126	11,482	13,338	14,273	16,150	13.8	14.3	15.1	14.8	14.8
Machinery and transp. equipment	7	64,572	56,777	58,941	53,210	56,285	19.6	17.4	16.6	14.0	13.7
Other manufactured products	6+8	53,146	48,307	53,193	57,711	63,701	21.8	20.3	20.3	19.9	18.7

# 5F BREAKDOWN BY MEMBER STATE AND BY PRODUCT OF INTRA - EU25 AND EXTRA - EU25 TRADE BALANCES

Value (Mio ECU/Euro)

Reporter	SITC rev. 3	Extra - EU25					Intra - EU25				
		2002	2003	2004	2005	2006	2002	2003	2004	2005	2006
<b>EU25</b>											
<b>TOTAL</b>	<b>0-9</b>	<b>-38,921</b>	<b>-57,872</b>	<b>-63,099</b>	<b>-111,922</b>	<b>-174,979</b>	:	:	:	:	:
Agricultural products	0+1	-7,599	-7,895	-9,339	-9,883	-8,406	:	:	:	:	:
Crude materials	2+4	-26,277	-25,103	-27,742	-28,848	-34,616	:	:	:	:	:
Energy	3	-121,895	-129,114	-148,828	-224,810	-278,761	:	:	:	:	:
Chemicals	5	61,912	62,176	66,094	70,852	79,080	:	:	:	:	:
Machinery and transp. equipment	7	76,881	70,230	83,183	101,523	110,581	:	:	:	:	:
Other manufactured products	6+8	-11,662	-16,735	-18,086	-25,343	-46,681	:	:	:	:	:
<b>BE</b>											
<b>TOTAL</b>	<b>0-9</b>	<b>-827</b>	<b>-3,525</b>	<b>-6,125</b>	<b>-9,183</b>	<b>-10,986</b>	<b>19,669</b>	<b>21,799</b>	<b>23,205</b>	<b>21,803</b>	<b>22,898</b>
Agricultural products	0+1	-1,685	-1,850	-1,965	-1,762	-1,768	4,311	4,432	4,848	5,000	5,259
Crude materials	2+4	-2,050	-2,033	-1,944	-2,071	-3,166	-207	-134	-889	-1,308	-2,149
Energy	3	-1,839	-2,238	-3,584	-6,435	-6,367	-4,794	-3,775	-4,418	-6,844	-8,772
Chemicals	5	9,450	8,519	9,750	10,551	11,545	2,180	3,708	3,620	2,135	3,181
Machinery and transp. equipment	7	-2,037	-2,712	-3,600	-3,646	-3,279	6,338	5,913	5,958	6,269	5,261
Other manufactured products	6+8	-2,729	-3,209	-4,783	-5,803	-7,916	11,560	11,423	13,865	16,211	19,786
<b>CZ</b>											
<b>TOTAL</b>	<b>0-9</b>	<b>-5,688</b>	<b>-7,351</b>	<b>-3,510</b>	<b>-1,706</b>	<b>-2,797</b>	<b>3,399</b>	<b>4,676</b>	<b>2,721</b>	<b>2,990</b>	<b>4,181</b>
Agricultural products	0+1	-250	-259	-134	9	48	-438	-451	-719	-739	-1,047
Crude materials	2+4	-499	-548	-570	-455	-570	330	307	246	195	353
Energy	3	-2,184	-2,404	-1,725	-3,562	-4,629	98	124	82	-148	-287
Chemicals	5	-168	-254	20	276	303	-2,235	-2,428	-2,981	-3,195	-3,613
Machinery and transp. equipment	7	-2,306	-3,456	-1,040	934	1,097	4,332	5,655	5,262	6,145	8,449
Other manufactured products	6+8	-289	-434	355	1,075	911	1,268	1,428	839	502	160
<b>DK</b>											
<b>TOTAL</b>	<b>0-9</b>	<b>5,058</b>	<b>4,065</b>	<b>2,326</b>	<b>2,550</b>	<b>2,493</b>	<b>2,530</b>	<b>3,965</b>	<b>4,847</b>	<b>5,118</b>	<b>3,050</b>
Agricultural products	0+1	925	861	893	770	627	4,554	4,281	4,126	4,257	4,601
Crude materials	2+4	262	307	365	444	518	57	131	136	126	290
Energy	3	-589	-642	-1,254	-1,572	-1,464	2,098	2,290	3,399	5,143	5,979
Chemicals	5	2,081	2,219	2,418	2,880	2,455	-388	-103	-342	-379	-781
Machinery and transp. equipment	7	2,034	1,531	634	1,003	1,518	-4,247	-3,323	-3,353	-4,055	-6,495
Other manufactured products	6+8	-86	-487	-900	-1,110	-1,614	-674	-311	-215	-593	-1,442
<b>DE</b>											
<b>TOTAL</b>	<b>0-9</b>	<b>62,033</b>	<b>53,568</b>	<b>63,610</b>	<b>59,673</b>	<b>59,867</b>	<b>70,738</b>	<b>76,336</b>	<b>92,468</b>	<b>96,136</b>	<b>97,721</b>
Agricultural products	0+1	-2,827	-2,765	-2,930	-2,983	-2,806	-7,189	-6,745	-5,305	-4,482	-5,214
Crude materials	2+4	-4,366	-4,127	-4,758	-4,350	-6,337	-3,696	-3,621	-4,038	-4,768	-5,880
Energy	3	-24,642	-27,413	-27,849	-39,065	-50,129	-9,651	-9,413	-10,461	-16,851	-17,062
Chemicals	5	17,762	17,800	20,647	20,852	24,256	3,831	8,213	9,723	8,613	8,798
Machinery and transp. equipment	7	73,446	68,436	73,687	76,291	83,235	69,476	70,467	81,020	84,374	83,320
Other manufactured products	6+8	1,118	418	3,471	4,079	4,997	17,312	17,475	23,593	23,960	27,611
<b>EE</b>											
<b>TOTAL</b>	<b>0-9</b>	<b>-925</b>	<b>-1,313</b>	<b>-831</b>	<b>-603</b>	<b>-82</b>	<b>-516</b>	<b>-424</b>	<b>-1,102</b>	<b>-1,422</b>	<b>-2,889</b>
Agricultural products	0+1	4	-30	-10	38	108	-162	-173	-215	-291	-327
Crude materials	2+4	-15	-37	-51	-28	0.0	231	275	261	296	301
Energy	3	-153	-158	-143	-195	-113	-41	-36	-90	-75	-339
Chemicals	5	-12	-32	-20	14	42	-298	-294	-357	-466	-609
Machinery and transp. equipment	7	-615	-886	-490	-428	-159	-377	-381	-648	-792	-1,485
Other manufactured products	6+8	-134	-159	-117	-1	44	131	192	-58	-104	-445
<b>IE</b>											
<b>TOTAL</b>	<b>0-9</b>	<b>13,522</b>	<b>13,145</b>	<b>14,361</b>	<b>13,689</b>	<b>13,630</b>	<b>24,408</b>	<b>21,217</b>	<b>20,187</b>	<b>19,341</b>	<b>15,114</b>
Agricultural products	0+1	1,013	1,008	985	1,042	1,255	1,871	2,018	2,166	2,002	2,261
Crude materials	2+4	-41	-17	18	23	70	186	224	205	216	433
Energy	3	-391	-359	-592	-857	-1,054	-1,109	-1,279	-1,677	-2,313	-2,563
Chemicals	5	12,128	12,307	11,809	12,648	13,355	20,011	16,588	18,617	20,330	18,634
Machinery and transp. equipment	7	-395	-1,505	-883	-1,402	-1,209	4,455	4,168	2,712	1,354	563
Other manufactured products	6+8	757	1,167	2,581	1,903	864	-1,177	-483	-1,750	-1,967	-3,342

# BREAKDOWN BY MEMBER STATE AND BY PRODUCT OF INTRA - EU25 AND EXTRA - EU25 TRADE BALANCES

5F

Value (Mio ECU/Euro)

Reporter	SITC rev. 3	Extra - EU25					Intra - EU25				
		2002	2003	2004	2005	2006	2002	2003	2004	2005	2006
<b>EL</b>											
<b>TOTAL</b>	<b>0-9</b>	<b>-10,212</b>	<b>-12,160</b>	<b>-12,298</b>	<b>-12,771</b>	<b>-15,321</b>	<b>-12,161</b>	<b>-15,660</b>	<b>-17,810</b>	<b>-16,854</b>	<b>-18,760</b>
Agricultural products	0+1	-24	-118	-236	-189	-147	-1,720	-1,866	-2,058	-1,846	-2,160
Crude materials	2+4	-272	-228	-326	-366	-223	8	137	-20	146	253
Energy	3	-3,702	-4,256	-4,349	-6,378	-7,699	104	-428	-170	-188	157
Chemicals	5	-386	-392	-461	-386	-402	-2,194	-3,158	-3,623	-3,926	-4,331
Machinery and transp. equipment	7	-4,339	-5,777	-5,121	-3,619	-4,322	-5,294	-6,666	-7,831	-6,984	-7,939
Other manufactured products	6+8	-1,499	-1,422	-1,857	-1,898	-2,589	-3,148	-3,832	-4,320	-4,289	-4,967
<b>ES</b>											
<b>TOTAL</b>	<b>0-9</b>	<b>-20,455</b>	<b>-22,369</b>	<b>-28,908</b>	<b>-40,458</b>	<b>-50,980</b>	<b>-21,230</b>	<b>-24,003</b>	<b>-31,955</b>	<b>-36,819</b>	<b>-40,593</b>
Agricultural products	0+1	-2,854	-2,898	-3,211	-3,583	-3,683	4,773	5,380	4,359	3,806	4,410
Crude materials	2+4	-2,668	-2,590	-2,816	-3,263	-4,328	23	-508	-660	-866	-1,613
Energy	3	-14,292	-13,832	-16,844	-24,784	-30,941	-685	-581	-425	-507	-1,349
Chemicals	5	344	128	-104	1,126	1,098	-7,946	-8,306	-8,756	-9,464	-9,717
Machinery and transp. equipment	7	-263	-490	-1,287	-3,257	-3,948	-12,491	-13,873	-19,506	-22,634	-24,744
Other manufactured products	6+8	-763	-2,801	-4,831	-7,021	-9,660	-4,722	-6,133	-6,981	-7,302	-7,811
<b>FR</b>											
<b>TOTAL</b>	<b>0-9</b>	<b>13,180</b>	<b>10,822</b>	<b>8,948</b>	<b>5,078</b>	<b>4,050</b>	<b>-10,582</b>	<b>-16,834</b>	<b>-24,093</b>	<b>-37,789</b>	<b>-40,727</b>
Agricultural products	0+1	4,009	4,044	3,718	3,913	4,845	5,138	5,158	4,750	4,406	4,420
Crude materials	2+4	-2,279	-2,280	-1,967	-2,169	-2,432	-268	-185	159	89	878
Energy	3	-19,175	-19,853	-23,773	-29,479	-34,996	-2,475	-2,796	-4,391	-8,003	-9,502
Chemicals	5	8,643	7,719	8,657	8,962	10,766	2,233	1,787	1,318	298	1,336
Machinery and transp. equipment	7	19,257	19,478	19,665	22,494	24,162	-941	-4,908	-7,929	-14,840	-16,629
Other manufactured products	6+8	175	-97	-953	-1,464	-2,512	-15,036	-16,655	-18,757	-20,077	-21,409
<b>IT</b>											
<b>TOTAL</b>	<b>0-9</b>	<b>7,772</b>	<b>2,949</b>	<b>628</b>	<b>-8,577</b>	<b>-19,118</b>	<b>65</b>	<b>-1,345</b>	<b>-1,850</b>	<b>-792</b>	<b>-2,238</b>
Agricultural products	0+1	-265	-193	-335	-394	-216	-4,290	-5,355	-5,998	-5,864	-6,230
Crude materials	2+4	-5,465	-5,135	-5,646	-5,697	-6,231	-5,253	-5,043	-5,650	-5,766	-6,439
Energy	3	-18,618	-18,901	-21,538	-38,935	-49,629	204	1,083	1,232	441	-397
Chemicals	5	2,474	2,290	2,429	2,648	2,451	-8,350	-9,524	-11,455	-11,289	-11,962
Machinery and transp. equipment	7	20,703	19,126	21,116	22,598	27,142	-6,960	-5,997	-5,282	-4,594	-3,961
Other manufactured products	6+8	18,184	14,498	13,358	12,345	8,517	25,638	25,024	25,926	25,262	25,550
<b>CY</b>											
<b>TOTAL</b>	<b>0-9</b>	<b>-1,483</b>	<b>-1,283</b>	<b>-1,149</b>	<b>-1,278</b>	<b>-1,484</b>	<b>-1,970</b>	<b>-1,873</b>	<b>-2,512</b>	<b>-2,621</b>	<b>-2,972</b>
Agricultural products	0+1	-133	-140	-74	-57	-83	-169	-151	-267	-330	-372
Crude materials	2+4	-15	-16	-17	-17	-12	-27	-34	-32	-38	-30
Energy	3	-336	-201	-320	-472	-589	-69	-66	-129	-169	-217
Chemicals	5	-27	-33	-23	-10	-6	-283	-291	-307	-319	-359
Machinery and transp. equipment	7	-378	-366	-334	-363	-343	-639	-541	-824	-722	-885
Other manufactured products	6+8	-594	-527	-384	-363	-452	-774	-784	-949	-1,044	-1,106
<b>LV</b>											
<b>TOTAL</b>	<b>0-9</b>	<b>-435</b>	<b>-612</b>	<b>-666</b>	<b>-755</b>	<b>-812</b>	<b>-1,427</b>	<b>-1,458</b>	<b>-1,815</b>	<b>-2,087</b>	<b>-3,478</b>
Agricultural products	0+1	17	3	12	50	87	-300	-290	-325	-330	-427
Crude materials	2+4	5	-7	-50	-64	-60	470	517	558	641	639
Energy	3	-267	-296	-337	-552	-649	-91	-107	-192	-109	-270
Chemicals	5	-69	-66	-64	-26	-22	-333	-351	-390	-465	-567
Machinery and transp. equipment	7	-78	-123	-101	-91	6	-1,034	-1,075	-1,238	-1,487	-2,207
Other manufactured products	6+8	-48	-129	-128	-72	-177	-140	-153	-181	-338	-646
<b>LT</b>											
<b>TOTAL</b>	<b>0-9</b>	<b>-1,753</b>	<b>-1,461</b>	<b>-1,181</b>	<b>-1,801</b>	<b>-1,634</b>	<b>-669</b>	<b>-907</b>	<b>-1,300</b>	<b>-1,207</b>	<b>-2,533</b>
Agricultural products	0+1	3	56	65	97	273	-29	-14	3	95	-41
Crude materials	2+4	-85	-115	-85	-100	-148	87	137	115	133	133
Energy	3	-1,128	-631	-1,102	-2,009	-2,313	863	404	1,112	1,520	1,514
Chemicals	5	-109	-178	-72	10	45	-408	-350	-495	-595	-800
Machinery and transp. equipment	7	-131	-163	170	255	468	-1,147	-1,082	-1,721	-1,995	-2,771
Other manufactured products	6+8	-163	-241	-92	-13	54	-24	3	-272	-361	-564

## 5F BREAKDOWN BY MEMBER STATE AND BY PRODUCT OF INTRA - EU25 AND EXTRA - EU25 TRADE BALANCES

Value (Mio ECU/Euro)

Reporter	SITC rev. 3	Extra - EU25					Intra - EU25				
		2002	2003	2004	2005	2006	2002	2003	2004	2005	2006
<b>LU</b>											
<b>TOTAL</b>	<b>0-9</b>	<b>-964</b>	<b>-1,959</b>	<b>-2,586</b>	<b>-3,224</b>	<b>-4,416</b>	<b>-1,613</b>	<b>-576</b>	<b>-466</b>	<b>736</b>	<b>1,381</b>
Agricultural products	0+1	-38	-39	-41	-60	-51	-580	-655	-750	-686	-697
Crude materials	2+4	-49	-53	-59	-53	-87	-384	-456	-732	-644	-942
Energy	3	0.0	-0.0	-0.0	-0.0	-0.0	-631	-703	-906	-1,700	-2,010
Chemicals	5	-6	-25	-40	-90	-134	-556	-529	-535	-643	-651
Machinery and transp. equipment	7	-1,253	-2,211	-2,810	-3,561	-4,635	-36	1,291	1,683	3,076	3,958
Other manufactured products	6+8	390	343	331	498	460	826	698	1,035	1,220	1,608
<b>HU</b>											
<b>TOTAL</b>	<b>0-9</b>	<b>-7,857</b>	<b>-8,439</b>	<b>-6,888</b>	<b>-5,364</b>	<b>-5,014</b>	<b>4,433</b>	<b>4,272</b>	<b>2,892</b>	<b>2,458</b>	<b>2,619</b>
Agricultural products	0+1	490	489	505	595	744	788	700	374	91	31
Crude materials	2+4	-223	-245	-240	-242	-281	156	192	301	202	175
Energy	3	-1,508	-1,443	-1,359	-1,976	-4,665	-215	-301	-363	-709	-1,033
Chemicals	5	229	245	502	786	1,208	-1,496	-1,687	-1,790	-2,088	-2,200
Machinery and transp. equipment	7	-5,390	-5,558	-4,535	-2,853	-2,074	5,999	7,059	6,634	5,429	7,384
Other manufactured products	6+8	-797	-1,008	-747	-428	-19	-1,013	-1,807	-2,276	-2,572	-2,404
<b>MT</b>											
<b>TOTAL</b>	<b>0-9</b>	<b>234</b>	<b>108</b>	<b>186</b>	<b>162</b>	<b>33</b>	<b>-888</b>	<b>-970</b>	<b>-1,133</b>	<b>-1,224</b>	<b>-1,077</b>
Agricultural products	0+1	29	7	5	3	44	-227	-220	-260	-275	-283
Crude materials	2+4	-7	:	:	:	:	-23	-23	-19	-26	:
Energy	3	-42	-24	-26	-11	-0.0	-88	-120	-128	-205	-247
Chemicals	5	-34	-36	-23	-14	-30	-160	-162	-180	-184	-126
Machinery and transp. equipment	7	384	288	336	247	127	-358	-401	-428	-365	-218
Other manufactured products	6+8	-81	-106	-86	-41	-74	-24	-38	-120	-177	-189
<b>NL</b>											
<b>TOTAL</b>	<b>0-9</b>	<b>-53,030</b>	<b>-54,001</b>	<b>-62,161</b>	<b>-81,297</b>	<b>-88,887</b>	<b>79,250</b>	<b>81,677</b>	<b>92,508</b>	<b>115,499</b>	<b>126,158</b>
Agricultural products	0+1	-714	-1,272	-1,160	-1,830	-1,548	15,713	15,609	16,203	17,854	18,152
Crude materials	2+4	-3,754	-3,642	-4,485	-5,441	-5,061	7,400	7,305	9,040	9,752	10,412
Energy	3	-12,345	-12,944	-13,379	-23,363	-26,109	10,530	10,527	3,626	17,012	19,725
Chemicals	5	-1,269	247	181	47	-988	11,292	11,055	13,954	14,728	17,818
Machinery and transp. equipment	7	-24,419	-25,556	-30,615	-36,852	-35,835	21,513	23,458	29,439	39,509	38,724
Other manufactured products	6+8	-11,827	-12,227	-11,490	-15,042	-20,169	8,306	9,522	11,927	15,079	20,249
<b>AT</b>											
<b>TOTAL</b>	<b>0-9</b>	<b>5,360</b>	<b>5,639</b>	<b>9,066</b>	<b>9,127</b>	<b>9,344</b>	<b>-4,965</b>	<b>-7,748</b>	<b>-10,296</b>	<b>-10,851</b>	<b>-9,711</b>
Agricultural products	0+1	296	274	437	651	823	-800	-458	-597	-517	-415
Crude materials	2+4	-150	-164	-192	-333	-372	-358	-254	-329	-742	-1,045
Energy	3	-2,276	-2,331	-2,432	-3,549	-4,610	-1,595	-2,092	-2,733	-3,832	-4,672
Chemicals	5	1,358	1,192	1,175	1,379	1,579	-2,124	-2,246	-2,401	-2,637	-2,464
Machinery and transp. equipment	7	3,068	3,887	6,702	6,611	6,893	21	-2,644	-3,365	-2,724	-766
Other manufactured products	6+8	3,149	2,972	3,378	4,325	4,916	-394	-265	-1,026	-470	-448
<b>PL</b>											
<b>TOTAL</b>	<b>0-9</b>	<b>-9,354</b>	<b>-9,507</b>	<b>-5,575</b>	<b>-4,203</b>	<b>-8,007</b>	<b>-5,627</b>	<b>-3,321</b>	<b>-6,202</b>	<b>-5,605</b>	<b>-4,903</b>
Agricultural products	0+1	-89	136	312	619	530	92	643	882	1,373	1,972
Crude materials	2+4	-777	-836	-1,057	-839	-1,259	-92	41	-59	-184	-3
Energy	3	-4,261	-4,484	-4,859	-6,987	-7,670	1,083	1,020	1,524	1,376	1,111
Chemicals	5	-633	-528	-2	443	479	-5,300	-5,283	-6,308	-7,201	-7,811
Machinery and transp. equipment	7	-3,089	-3,320	-926	738	376	-2,520	-1,688	-3,548	-1,952	-1,216
Other manufactured products	6+8	-474	-449	957	1,822	1,869	1,125	1,958	1,312	974	1,169
<b>PT</b>											
<b>TOTAL</b>	<b>0-9</b>	<b>-3,458</b>	<b>-3,249</b>	<b>-4,363</b>	<b>-5,391</b>	<b>-5,144</b>	<b>-11,610</b>	<b>-10,403</b>	<b>-11,041</b>	<b>-13,123</b>	<b>-13,446</b>
Agricultural products	0+1	-752	-655	-679	-646	-441	-2,107	-2,136	-2,152	-2,127	-2,464
Crude materials	2+4	-587	-505	-490	-330	-255	17	-17	114	33	153
Energy	3	-2,202	-2,281	-3,061	-4,276	-4,895	-1,344	-1,266	-1,025	-1,651	-1,321
Chemicals	5	-164	-129	-140	-204	-284	-2,879	-2,889	-2,969	-3,070	-3,344
Machinery and transp. equipment	7	-150	-43	-157	82	936	-4,984	-4,334	-4,987	-5,936	-6,221
Other manufactured products	6+8	379	324	103	4	-213	-235	312	36	-632	-552

# BREAKDOWN BY MEMBER STATE AND BY PRODUCT OF INTRA - EU25 AND EXTRA - EU25 TRADE BALANCES

5F

Value (Mio ECU/Euro)

Reporter	SITC rev. 3	Extra - EU25					Intra - EU25				
		2002	2003	2004	2005	2006	2002	2003	2004	2005	2006
<b>SI</b>											
<b>TOTAL</b>	<b>0-9</b>	<b>824</b>	<b>751</b>	<b>1,801</b>	<b>1,623</b>	<b>1,678</b>	<b>-1,436</b>	<b>-1,705</b>	<b>-2,924</b>	<b>-2,499</b>	<b>-2,404</b>
Agricultural products	0+1	101	65	60	-24	-124	-379	-363	-515	-495	-425
Crude materials	2+4	-164	-188	-176	-160	-178	-253	-251	-302	-283	-279
Energy	3	-331	-309	-328	-527	-669	-365	-485	-627	-839	-921
Chemicals	5	432	537	649	730	966	-642	-636	-783	-847	-847
Machinery and transp. equipment	7	132	117	720	699	788	-5	-203	-624	-49	-49
Other manufactured products	6+8	636	487	872	898	893	212	259	-70	17	120
<b>SK</b>											
<b>TOTAL</b>	<b>0-9</b>	<b>-2,976</b>	<b>-2,216</b>	<b>-1,877</b>	<b>-2,545</b>	<b>-4,098</b>	<b>693</b>	<b>1,611</b>	<b>196</b>	<b>-154</b>	<b>1,732</b>
Agricultural products	0+1	-80	-62	-42	-6	8	-328	-256	-377	-540	-467
Crude materials	2+4	-244	-253	-367	-370	-409	64	69	88	63	27
Energy	3	-1,908	-1,889	-1,992	-2,777	-3,694	473	484	519	675	781
Chemicals	5	-166	-172	-117	24	-11	-690	-810	-1,048	-1,214	-1,336
Machinery and transp. equipment	7	-537	238	687	427	693	-49	800	101	15	1,680
Other manufactured products	6+8	20	-18	43	145	-708	1,156	1,261	878	681	912
<b>FI</b>											
<b>TOTAL</b>	<b>0-9</b>	<b>7,717</b>	<b>6,828</b>	<b>7,286</b>	<b>7,129</b>	<b>6,478</b>	<b>3,839</b>	<b>2,594</b>	<b>816</b>	<b>-1,482</b>	<b>21</b>
Agricultural products	0+1	89	39	22	-29	12	-1,164	-1,250	-1,323	-1,426	-1,550
Crude materials	2+4	-398	-621	-1,050	-1,046	-1,419	1,231	1,133	756	360	-2
Energy	3	-2,531	-3,124	-3,536	-3,940	-5,788	93	473	658	339	550
Chemicals	5	621	601	248	357	517	-1,489	-1,609	-2,529	-2,477	-2,787
Machinery and transp. equipment	7	6,470	6,450	7,289	8,160	8,312	-107	-1,196	-3,096	-3,915	-3,048
Other manufactured products	6+8	3,458	3,472	3,621	3,506	4,171	5,750	5,497	5,179	4,032	5,541
<b>SE</b>											
<b>TOTAL</b>	<b>0-9</b>	<b>15,344</b>	<b>16,654</b>	<b>18,323</b>	<b>16,959</b>	<b>16,452</b>	<b>37</b>	<b>-243</b>	<b>34</b>	<b>-1,815</b>	<b>-299</b>
Agricultural products	0+1	-468	-435	-534	-755	-1,132	-2,186	-2,271	-2,282	-2,187	-2,112
Crude materials	2+4	588	624	592	706	692	2,052	2,022	1,878	2,083	2,527
Energy	3	-2,786	-3,061	-2,645	-4,107	-4,524	-866	-991	-1,120	-787	-985
Chemicals	5	2,126	2,792	3,299	3,091	3,648	-267	-313	-938	-829	-730
Machinery and transp. equipment	7	11,522	12,019	12,954	14,482	14,424	-3,224	-3,014	-1,602	-2,746	-2,261
Other manufactured products	6+8	3,207	3,204	3,448	3,494	3,305	3,334	3,073	2,746	2,439	2,995
<b>UK</b>											
<b>TOTAL</b>	<b>0-9</b>	<b>-50,548</b>	<b>-42,955</b>	<b>-51,515</b>	<b>-48,756</b>	<b>-70,224</b>	<b>-38,157</b>	<b>-39,943</b>	<b>-47,479</b>	<b>-55,091</b>	<b>-51,234</b>
Agricultural products	0+1	-4,394	-4,160	-5,001	-5,352	-5,809	-9,908	-10,239	-11,523	-13,133	-14,240
Crude materials	2+4	-3,024	-2,389	-2,366	-2,620	-3,060	-2,782	-2,508	-2,307	-2,330	-2,226
Energy	3	-4,389	-6,040	-11,799	-19,001	-25,565	13,335	12,516	12,724	14,314	17,948
Chemicals	5	7,307	7,426	5,379	4,758	6,244	-1,409	-889	-420	129	867
Machinery and transp. equipment	7	-14,753	-9,174	-8,879	2,573	-3,793	-5,839	-19,098	-27,990	-28,046	-7,031
Other manufactured products	6+8	-23,652	-20,308	-24,235	-26,180	-31,577	-12,776	-13,166	-13,492	-10,799	-11,873

# 5F BREAKDOWN BY MEMBER STATE AND BY PRODUCT OF INTRA - EU27 AND EXTRA - EU27 TRADE BALANCES

Value (Mio ECU/Euro)

Reporter	SITC rev. 3	Extra - EU27					Intra - EU27				
		2002	2003	2004	2005	2006	2002	2003	2004	2005	2006
<b>EU27</b>											
<b>TOTAL</b>	<b>0-9</b>	<b>-45,073</b>	<b>-66,010</b>	<b>-74,611</b>	<b>-126,652</b>	<b>-195,440</b>	:	:	:	:	:
Agricultural products	0+1	-8,039	-8,746	-10,329	-11,042	-9,956	:	:	:	:	:
Crude materials	2+4	-26,065	-24,820	-27,482	-28,891	-34,672	:	:	:	:	:
Energy	3	-122,939	-130,437	-150,614	-226,673	-281,004	:	:	:	:	:
Chemicals	5	60,377	60,587	64,001	68,423	75,597	:	:	:	:	:
Machinery and transp. equipment	7	72,444	64,873	75,494	91,751	98,122	:	:	:	:	:
Other manufactured products	6+8	-9,570	-14,681	-16,287	-24,402	-46,897	:	:	:	:	:
<b>BE</b>											
<b>TOTAL</b>	<b>0-9</b>	<b>-739</b>	<b>-3,307</b>	<b>-5,758</b>	<b>-8,919</b>	<b>-10,789</b>	<b>19,580</b>	<b>21,581</b>	<b>22,838</b>	<b>21,539</b>	<b>22,700</b>
Agricultural products	0+1	-1,703	-1,868	-1,989	-1,785	-1,803	4,328	4,449	4,872	5,023	5,295
Crude materials	2+4	-2,042	-2,012	-1,937	-2,047	-3,133	-216	-155	-897	-1,333	-2,182
Energy	3	-1,843	-2,241	-3,585	-6,446	-6,377	-4,790	-3,772	-4,417	-6,834	-8,762
Chemicals	5	9,293	8,349	9,554	10,312	11,265	2,337	3,878	3,816	2,374	3,460
Machinery and transp. equipment	7	-2,119	-2,771	-3,616	-3,728	-3,486	6,419	5,973	5,975	6,350	5,469
Other manufactured products	6+8	-2,389	-2,762	-4,186	-5,210	-7,220	11,220	10,977	13,268	15,617	19,090
<b>BG</b>											
<b>TOTAL</b>	<b>0-9</b>	<b>-1,260</b>	<b>-1,607</b>	<b>-1,981</b>	<b>-991</b>	<b>-1,375</b>	<b>-1,089</b>	<b>-1,335</b>	<b>-1,654</b>	<b>-2,283</b>	<b>-2,302</b>
Agricultural products	0+1	84	28	55	92	-0.0	127	89	99	105	76
Crude materials	2+4	-130	-212	-261	-365	-651	81	48	23	52	96
Energy	3	-31	24	204	394	887	111	-15	-23	-197	-268
Chemicals	5	103	122	60	146	62	-500	-579	-742	-820	-928
Machinery and transp. equipment	7	-215	-406	-572	-912	-1,195	-1,260	-1,407	-1,845	-2,164	-2,492
Other manufactured products	6+8	28	-0.0	-117	-293	-353	419	563	796	827	1,269
<b>CZ</b>											
<b>TOTAL</b>	<b>0-9</b>	<b>-5,992</b>	<b>-7,605</b>	<b>-3,960</b>	<b>-2,351</b>	<b>-3,667</b>	<b>3,703</b>	<b>4,930</b>	<b>3,171</b>	<b>3,636</b>	<b>5,051</b>
Agricultural products	0+1	-265	-279	-157	-12	10	-424	-430	-696	-718	-1,009
Crude materials	2+4	-507	-557	-574	-463	-591	338	316	250	202	375
Energy	3	-2,190	-2,411	-1,728	-3,562	-4,631	103	131	84	-147	-286
Chemicals	5	-236	-328	-61	184	187	-2,166	-2,355	-2,899	-3,103	-3,496
Machinery and transp. equipment	7	-2,404	-3,502	-1,196	614	650	4,430	5,700	5,419	6,466	8,896
Other manufactured products	6+8	-399	-533	187	887	677	1,378	1,527	1,007	690	394
<b>DK</b>											
<b>TOTAL</b>	<b>0-9</b>	<b>4,966</b>	<b>3,972</b>	<b>2,238</b>	<b>2,441</b>	<b>2,338</b>	<b>2,621</b>	<b>4,058</b>	<b>4,935</b>	<b>5,227</b>	<b>3,205</b>
Agricultural products	0+1	912	848	873	742	589	4,567	4,294	4,147	4,286	4,638
Crude materials	2+4	261	309	366	442	516	57	129	135	128	291
Energy	3	-589	-642	-1,254	-1,572	-1,464	2,098	2,290	3,399	5,143	5,979
Chemicals	5	2,068	2,203	2,397	2,857	2,430	-374	-87	-322	-356	-755
Machinery and transp. equipment	7	1,987	1,489	594	954	1,457	-4,200	-3,281	-3,312	-4,006	-6,435
Other manufactured products	6+8	-69	-478	-879	-1,087	-1,597	-690	-319	-236	-616	-1,458
<b>DE</b>											
<b>TOTAL</b>	<b>0-9</b>	<b>60,624</b>	<b>52,107</b>	<b>61,554</b>	<b>56,862</b>	<b>55,974</b>	<b>72,147</b>	<b>77,797</b>	<b>94,524</b>	<b>98,946</b>	<b>101,614</b>
Agricultural products	0+1	-2,880	-2,771	-2,996	-3,154	-3,030	-7,136	-6,739	-5,239	-4,311	-4,991
Crude materials	2+4	-4,355	-4,108	-4,743	-4,384	-6,296	-3,706	-3,639	-4,053	-4,733	-5,922
Energy	3	-24,656	-27,430	-27,863	-39,077	-50,150	-9,637	-9,396	-10,446	-16,839	-17,041
Chemicals	5	17,322	17,338	20,101	20,190	23,384	4,270	8,674	10,270	9,274	9,670
Machinery and transp. equipment	7	72,100	66,922	71,684	73,950	80,207	70,822	71,981	83,023	86,714	86,348
Other manufactured products	6+8	1,650	1,047	4,158	4,601	5,336	16,779	16,847	22,906	23,438	27,272
<b>EE</b>											
<b>TOTAL</b>	<b>0-9</b>	<b>-919</b>	<b>-1,306</b>	<b>-825</b>	<b>-598</b>	<b>-81</b>	<b>-522</b>	<b>-431</b>	<b>-1,108</b>	<b>-1,427</b>	<b>-2,890</b>
Agricultural products	0+1	7	-28	-10	40	109	-164	-175	-216	-293	-329
Crude materials	2+4	-15	-37	-50	-27	1	231	275	261	296	301
Energy	3	-153	-158	-143	-195	-114	-41	-36	-90	-75	-339
Chemicals	5	-11	-31	-18	15	40	-299	-294	-359	-468	-607
Machinery and transp. equipment	7	-615	-885	-489	-427	-159	-378	-382	-649	-793	-1,485
Other manufactured products	6+8	-132	-155	-115	-0.0	46	129	189	-60	-104	-447

# BREAKDOWN BY MEMBER STATE AND BY PRODUCT OF INTRA - EU27 AND EXTRA - EU27 TRADE BALANCES

5F

Value (Mio ECU/Euro)

Reporter	SITC rev. 3	Extra - EU27					Intra - EU27				
		2002	2003	2004	2005	2006	2002	2003	2004	2005	2006
<b>IE</b>											
<b>TOTAL</b>	<b>0-9</b>	<b>13,470</b>	<b>13,104</b>	<b>14,293</b>	<b>13,551</b>	<b>13,465</b>	<b>24,460</b>	<b>21,257</b>	<b>20,255</b>	<b>19,479</b>	<b>15,279</b>
Agricultural products	0+1	993	991	967	1,018	1,229	1,891	2,035	2,184	2,025	2,287
Crude materials	2+4	-41	-17	18	23	70	186	224	205	216	433
Energy	3	-391	-359	-592	-857	-1,054	-1,109	-1,279	-1,677	-2,313	-2,563
Chemicals	5	12,122	12,302	11,794	12,587	13,269	20,017	16,593	18,632	20,392	18,720
Machinery and transp. equipment	7	-416	-1,521	-911	-1,437	-1,259	4,475	4,184	2,740	1,389	612
Other manufactured products	6+8	753	1,165	2,573	1,885	860	-1,172	-481	-1,742	-1,950	-3,338
<b>EL</b>											
<b>TOTAL</b>	<b>0-9</b>	<b>-10,478</b>	<b>-12,435</b>	<b>-12,493</b>	<b>-12,969</b>	<b>-15,686</b>	<b>-11,895</b>	<b>-15,385</b>	<b>-17,615</b>	<b>-16,655</b>	<b>-18,394</b>
Agricultural products	0+1	-12	-103	-223	-170	-157	-1,733	-1,881	-2,071	-1,865	-2,149
Crude materials	2+4	-221	-153	-240	-255	-111	-42	62	-105	36	141
Energy	3	-3,656	-4,191	-4,188	-6,188	-7,552	58	-493	-330	-377	10
Chemicals	5	-434	-436	-516	-452	-505	-2,146	-3,113	-3,569	-3,859	-4,228
Machinery and transp. equipment	7	-4,436	-5,893	-5,264	-3,760	-4,520	-5,196	-6,549	-7,688	-6,843	-7,742
Other manufactured products	6+8	-1,725	-1,696	-2,112	-2,205	-2,899	-2,922	-3,558	-4,065	-3,983	-4,657
<b>ES</b>											
<b>TOTAL</b>	<b>0-9</b>	<b>-20,322</b>	<b>-22,408</b>	<b>-28,917</b>	<b>-40,380</b>	<b>-50,985</b>	<b>-21,364</b>	<b>-23,963</b>	<b>-31,947</b>	<b>-36,898</b>	<b>-40,588</b>
Agricultural products	0+1	-2,809	-2,907	-3,206	-3,544	-3,608	4,728	5,390	4,355	3,767	4,335
Crude materials	2+4	-2,626	-2,566	-2,781	-3,203	-4,255	-19	-531	-696	-927	-1,686
Energy	3	-14,203	-13,774	-16,819	-24,691	-30,914	-775	-639	-450	-600	-1,375
Chemicals	5	339	132	-121	1,100	1,081	-7,942	-8,309	-8,740	-9,437	-9,700
Machinery and transp. equipment	7	-363	-608	-1,435	-3,490	-4,271	-12,392	-13,754	-19,358	-22,402	-24,421
Other manufactured products	6+8	-717	-2,807	-4,744	-6,878	-9,497	-4,768	-6,127	-7,068	-7,445	-7,974
<b>FR</b>											
<b>TOTAL</b>	<b>0-9</b>	<b>13,102</b>	<b>10,538</b>	<b>8,658</b>	<b>4,499</b>	<b>3,279</b>	<b>-10,504</b>	<b>-16,550</b>	<b>-23,803</b>	<b>-37,210</b>	<b>-39,956</b>
Agricultural products	0+1	3,969	3,948	3,668	3,877	4,801	5,178	5,254	4,799	4,442	4,464
Crude materials	2+4	-2,285	-2,266	-1,967	-2,184	-2,406	-261	-199	158	104	852
Energy	3	-19,064	-19,797	-23,725	-29,406	-34,942	-2,586	-2,853	-4,439	-8,076	-9,556
Chemicals	5	8,378	7,463	8,389	8,634	10,347	2,498	2,043	1,586	625	1,755
Machinery and transp. equipment	7	18,963	19,039	19,116	21,793	23,329	-646	-4,469	-7,380	-14,139	-15,796
Other manufactured products	6+8	591	346	-425	-1,037	-2,067	-15,452	-17,098	-19,285	-20,505	-21,854
<b>IT</b>											
<b>TOTAL</b>	<b>0-9</b>	<b>8,094</b>	<b>3,076</b>	<b>408</b>	<b>-9,183</b>	<b>-20,618</b>	<b>-256</b>	<b>-1,473</b>	<b>-1,629</b>	<b>-186</b>	<b>-738</b>
Agricultural products	0+1	-178	-143	-253	-343	-200	-4,377	-5,405	-6,080	-5,915	-6,247
Crude materials	2+4	-5,373	-5,039	-5,512	-5,605	-6,162	-5,346	-5,139	-5,784	-5,858	-6,508
Energy	3	-18,487	-18,846	-21,460	-38,743	-49,627	73	1,028	1,154	249	-399
Chemicals	5	2,391	2,223	2,337	2,523	2,270	-8,267	-9,457	-11,362	-11,165	-11,781
Machinery and transp. equipment	7	20,053	18,450	20,227	21,463	25,661	-6,309	-5,321	-4,393	-3,459	-2,480
Other manufactured products	6+8	18,924	15,170	13,825	12,655	8,600	24,898	24,352	25,460	24,952	25,467
<b>CY</b>											
<b>TOTAL</b>	<b>0-9</b>	<b>-1,469</b>	<b>-1,258</b>	<b>-1,108</b>	<b>-1,250</b>	<b>-1,414</b>	<b>-1,984</b>	<b>-1,898</b>	<b>-2,553</b>	<b>-2,649</b>	<b>-3,042</b>
Agricultural products	0+1	-133	-134	-75	-58	-72	-169	-157	-266	-330	-383
Crude materials	2+4	-12	-14	-14	-15	-11	-30	-36	-34	-40	-31
Energy	3	-335	-196	-289	-456	-544	-70	-71	-161	-185	-262
Chemicals	5	-31	-36	-29	-20	-13	-280	-288	-302	-310	-353
Machinery and transp. equipment	7	-374	-363	-332	-360	-344	-643	-544	-827	-724	-884
Other manufactured products	6+8	-584	-516	-373	-346	-432	-784	-794	-960	-1,061	-1,126
<b>LV</b>											
<b>TOTAL</b>	<b>0-9</b>	<b>-426</b>	<b>-605</b>	<b>-659</b>	<b>-755</b>	<b>-808</b>	<b>-1,436</b>	<b>-1,465</b>	<b>-1,823</b>	<b>-2,087</b>	<b>-3,481</b>
Agricultural products	0+1	22	6	16	52	89	-305	-293	-328	-332	-429
Crude materials	2+4	5	-7	-50	-64	-60	470	517	558	641	639
Energy	3	-267	-296	-337	-553	-651	-91	-107	-191	-108	-268
Chemicals	5	-66	-63	-62	-25	-19	-336	-353	-393	-466	-570
Machinery and transp. equipment	7	-78	-123	-101	-93	5	-1,034	-1,076	-1,238	-1,484	-2,206
Other manufactured products	6+8	-48	-128	-126	-72	-175	-141	-154	-182	-339	-648

# 5F BREAKDOWN BY MEMBER STATE AND BY PRODUCT OF INTRA - EU27 AND EXTRA - EU27 TRADE BALANCES

Value (Mio ECU/Euro)

Reporter	SITC rev. 3	Extra - EU27					Intra - EU27				
		2002	2003	2004	2005	2006	2002	2003	2004	2005	2006
<b>LT</b>											
<b>TOTAL</b>	<b>0-9</b>	<b>-1,739</b>	<b>-1,454</b>	<b>-1,181</b>	<b>-1,805</b>	<b>-1,649</b>	<b>-683</b>	<b>-914</b>	<b>-1,300</b>	<b>-1,202</b>	<b>-2,517</b>
Agricultural products	0+1	6	57	67	98	272	-32	-15	0.0	94	-40
Crude materials	2+4	-85	-115	-85	-99	-147	87	137	115	132	133
Energy	3	-1,128	-631	-1,102	-2,010	-2,313	863	404	1,112	1,520	1,515
Chemicals	5	-104	-173	-69	9	42	-413	-354	-498	-594	-798
Machinery and transp. equipment	7	-131	-167	167	252	468	-1,147	-1,078	-1,717	-1,993	-2,771
Other manufactured products	6+8	-158	-236	-95	-16	41	-29	-2	-270	-358	-552
<b>LU</b>											
<b>TOTAL</b>	<b>0-9</b>	<b>-972</b>	<b>-1,968</b>	<b>-2,602</b>	<b>-3,237</b>	<b>-4,445</b>	<b>-1,605</b>	<b>-567</b>	<b>-450</b>	<b>749</b>	<b>1,410</b>
Agricultural products	0+1	-38	-39	-41	-60	-51	-580	-656	-750	-686	-697
Crude materials	2+4	-49	-53	-59	-52	-86	-384	-456	-732	-645	-943
Energy	3	0.0	-0.0	-0.0	-0.0	-0.0	-631	-703	-906	-1,700	-2,010
Chemicals	5	-7	-25	-42	-92	-137	-555	-528	-533	-641	-648
Machinery and transp. equipment	7	-1,256	-2,216	-2,816	-3,569	-4,648	-33	1,296	1,689	3,084	3,971
Other manufactured products	6+8	387	339	323	494	447	829	701	1,043	1,224	1,622
<b>HU</b>											
<b>TOTAL</b>	<b>0-9</b>	<b>-8,315</b>	<b>-8,974</b>	<b>-7,765</b>	<b>-6,444</b>	<b>-6,102</b>	<b>4,891</b>	<b>4,807</b>	<b>3,768</b>	<b>3,537</b>	<b>3,707</b>
Agricultural products	0+1	373	299	361	469	593	905	890	518	217	182
Crude materials	2+4	-184	-197	-208	-231	-255	116	143	269	192	148
Energy	3	-1,513	-1,455	-1,382	-1,971	-4,692	-211	-289	-341	-715	-1,006
Chemicals	5	149	139	317	551	863	-1,416	-1,581	-1,605	-1,853	-1,855
Machinery and transp. equipment	7	-5,505	-5,677	-4,890	-3,224	-2,406	6,114	7,178	6,990	5,799	7,716
Other manufactured products	6+8	-973	-1,166	-956	-715	-273	-837	-1,649	-2,066	-2,285	-2,150
<b>MT</b>											
<b>TOTAL</b>	<b>0-9</b>	<b>237</b>	<b>111</b>	<b>197</b>	<b>164</b>	<b>32</b>	<b>-891</b>	<b>-973</b>	<b>-1,143</b>	<b>-1,226</b>	<b>-1,076</b>
Agricultural products	0+1	29	8	5	4	44	-228	-221	-260	-276	-284
Crude materials	2+4	-7	:	:	:	:	-23	-23	-19	-26	:
Energy	3	-42	-24	-18	-11	-0.0	-88	-120	-136	-205	-247
Chemicals	5	-34	-36	-23	-14	-32	-160	-162	-180	-184	-125
Machinery and transp. equipment	7	384	289	337	248	127	-358	-401	-428	-366	-218
Other manufactured products	6+8	-79	-103	-85	-41	-73	-25	-40	-121	-177	-190
<b>NL</b>											
<b>TOTAL</b>	<b>0-9</b>	<b>-53,326</b>	<b>-54,257</b>	<b>-62,562</b>	<b>-81,907</b>	<b>-89,768</b>	<b>79,546</b>	<b>81,934</b>	<b>92,909</b>	<b>116,108</b>	<b>127,038</b>
Agricultural products	0+1	-776	-1,316	-1,260	-1,933	-1,675	15,774	15,654	16,302	17,957	18,279
Crude materials	2+4	-3,743	-3,645	-4,482	-5,451	-5,065	7,389	7,308	9,037	9,762	10,416
Energy	3	-12,346	-12,945	-13,381	-23,366	-26,113	10,531	10,528	3,628	17,014	19,728
Chemicals	5	-1,414	116	43	-109	-1,187	11,437	11,186	14,092	14,884	18,017
Machinery and transp. equipment	7	-24,607	-25,693	-30,869	-37,261	-36,430	21,702	23,594	29,694	39,918	39,319
Other manufactured products	6+8	-11,684	-12,106	-11,382	-14,957	-20,103	8,163	9,401	11,820	14,994	20,182
<b>AT</b>											
<b>TOTAL</b>	<b>0-9</b>	<b>4,947</b>	<b>5,202</b>	<b>8,537</b>	<b>8,367</b>	<b>8,265</b>	<b>-4,552</b>	<b>-7,311</b>	<b>-9,767</b>	<b>-10,092</b>	<b>-8,632</b>
Agricultural products	0+1	271	281	439	624	767	-776	-465	-600	-490	-359
Crude materials	2+4	-140	-139	-162	-310	-336	-369	-280	-359	-764	-1,080
Energy	3	-2,276	-2,337	-2,446	-3,590	-4,640	-1,595	-2,086	-2,720	-3,792	-4,642
Chemicals	5	1,245	1,063	1,022	1,200	1,376	-2,011	-2,116	-2,249	-2,457	-2,260
Machinery and transp. equipment	7	2,905	3,710	6,461	6,223	6,244	185	-2,468	-3,124	-2,336	-117
Other manufactured products	6+8	3,041	2,822	3,241	4,198	4,780	-286	-115	-890	-343	-312
<b>PL</b>											
<b>TOTAL</b>	<b>0-9</b>	<b>-9,520</b>	<b>-9,749</b>	<b>-5,923</b>	<b>-4,788</b>	<b>-8,751</b>	<b>-5,461</b>	<b>-3,078</b>	<b>-5,854</b>	<b>-5,019</b>	<b>-4,158</b>
Agricultural products	0+1	-132	67	262	550	431	136	712	932	1,443	2,071
Crude materials	2+4	-767	-821	-1,041	-858	-1,312	-102	26	-75	-165	50
Energy	3	-4,263	-4,490	-4,931	-7,086	-7,743	1,085	1,027	1,595	1,475	1,183
Chemicals	5	-660	-570	-56	349	341	-5,273	-5,241	-6,255	-7,107	-7,673
Machinery and transp. equipment	7	-3,134	-3,372	-948	628	219	-2,476	-1,637	-3,526	-1,842	-1,059
Other manufactured products	6+8	-534	-538	790	1,628	1,643	1,185	2,047	1,479	1,168	1,394



# BREAKDOWN BY MEMBER STATE AND BY PRODUCT OF INTRA - EU27 AND EXTRA - EU27 TRADE BALANCES

5F

Value (Mio ECU/Euro)

Reporter	SITC rev. 3	Extra - EU27					Intra - EU27				
		2002	2003	2004	2005	2006	2002	2003	2004	2005	2006
<b>PT</b>											
<b>TOTAL</b>	<b>0-9</b>	<b>-3,446</b>	<b>-3,265</b>	<b>-4,378</b>	<b>-5,384</b>	<b>-5,156</b>	<b>-11,622</b>	<b>-10,386</b>	<b>-11,027</b>	<b>-13,130</b>	<b>-13,433</b>
Agricultural products	0+1	-746	-655	-678	-634	-428	-2,114	-2,137	-2,154	-2,139	-2,477
Crude materials	2+4	-572	-487	-470	-329	-253	2	-35	94	31	151
Energy	3	-2,198	-2,281	-3,061	-4,276	-4,895	-1,349	-1,266	-1,025	-1,651	-1,321
Chemicals	5	-158	-129	-134	-188	-267	-2,885	-2,889	-2,975	-3,085	-3,361
Machinery and transp. equipment	7	-151	-53	-175	71	899	-4,983	-4,324	-4,969	-5,924	-6,184
Other manufactured products	6+8	358	299	81	-26	-230	-214	337	58	-603	-534
<b>RO</b>											
<b>TOTAL</b>	<b>0-9</b>	<b>-2,164</b>	<b>-2,887</b>	<b>-4,159</b>	<b>-5,399</b>	<b>-7,248</b>	<b>-2,042</b>	<b>-2,700</b>	<b>-3,187</b>	<b>-4,915</b>	<b>-7,647</b>
Agricultural products	0+1	-282	-463	-605	-709	-778	-393	-559	-518	-607	-809
Crude materials	2+4	59	139	173	81	204	71	155	191	74	218
Energy	3	-1,438	-1,560	-2,129	-2,739	-3,324	495	271	298	569	404
Chemicals	5	5	-21	-9	24	-143	-1,350	-1,421	-1,671	-2,059	-2,692
Machinery and transp. equipment	7	-691	-1,146	-1,678	-1,940	-2,214	-1,525	-1,748	-2,388	-3,209	-4,465
Other manufactured products	6+8	183	135	63	-148	-1,003	651	594	896	331	-294
<b>SI</b>											
<b>TOTAL</b>	<b>0-9</b>	<b>838</b>	<b>716</b>	<b>1,713</b>	<b>1,559</b>	<b>1,569</b>	<b>-1,450</b>	<b>-1,670</b>	<b>-2,837</b>	<b>-2,435</b>	<b>-2,295</b>
Agricultural products	0+1	105	69	29	-21	-122	-383	-367	-655	-498	-427
Crude materials	2+4	-157	-179	-205	-154	-170	-260	-261	-435	-290	-287
Energy	3	-255	-278	-411	-447	-581	-442	-516	-786	-919	-1,009
Chemicals	5	389	492	493	648	863	-599	-592	-1,059	-765	-745
Machinery and transp. equipment	7	113	89	578	656	716	14	-175	-1,590	-6	23
Other manufactured products	6+8	625	480	680	870	861	223	266	-934	46	152
<b>SK</b>											
<b>TOTAL</b>	<b>0-9</b>	<b>-3,116</b>	<b>-2,358</b>	<b>-2,111</b>	<b>-2,896</b>	<b>-4,456</b>	<b>833</b>	<b>1,752</b>	<b>409</b>	<b>197</b>	<b>2,089</b>
Agricultural products	0+1	-87	-75	-60	-23	-19	-321	-243	-357	-523	-439
Crude materials	2+4	-239	-249	-363	-377	-412	60	66	112	70	30
Energy	3	-1,910	-1,893	-1,992	-2,775	-3,692	476	488	606	673	778
Chemicals	5	-189	-198	-146	-24	-62	-667	-784	-1,005	-1,165	-1,285
Machinery and transp. equipment	7	-552	240	617	303	544	-33	798	49	140	1,830
Other manufactured products	6+8	-75	-120	-76	-11	-836	1,250	1,363	979	837	1,040
<b>FI</b>											
<b>TOTAL</b>	<b>0-9</b>	<b>7,664</b>	<b>6,776</b>	<b>7,242</b>	<b>7,043</b>	<b>6,376</b>	<b>3,892</b>	<b>2,646</b>	<b>859</b>	<b>-1,396</b>	<b>122</b>
Agricultural products	0+1	89	39	22	-29	11	-1,164	-1,250	-1,322	-1,426	-1,549
Crude materials	2+4	-393	-615	-1,045	-1,045	-1,379	1,226	1,127	751	359	-42
Energy	3	-2,531	-3,124	-3,536	-3,941	-5,788	93	473	658	340	551
Chemicals	5	616	596	245	351	512	-1,484	-1,604	-2,526	-2,471	-2,783
Machinery and transp. equipment	7	6,432	6,416	7,266	8,102	8,229	-69	-1,162	-3,073	-3,857	-2,965
Other manufactured products	6+8	3,442	3,453	3,604	3,487	4,125	5,766	5,516	5,196	4,050	5,587
<b>SE</b>											
<b>TOTAL</b>	<b>0-9</b>	<b>15,267</b>	<b>16,545</b>	<b>18,141</b>	<b>16,753</b>	<b>16,205</b>	<b>114</b>	<b>-134</b>	<b>216</b>	<b>-1,609</b>	<b>-52</b>
Agricultural products	0+1	-466	-439	-533	-756	-1,132	-2,188	-2,267	-2,282	-2,185	-2,112
Crude materials	2+4	584	619	588	706	692	2,056	2,027	1,881	2,083	2,527
Energy	3	-2,787	-3,061	-2,646	-4,108	-4,525	-865	-991	-1,119	-786	-984
Chemicals	5	2,112	2,775	3,280	3,070	3,620	-253	-296	-919	-807	-702
Machinery and transp. equipment	7	11,437	11,902	12,783	14,281	14,188	-3,139	-2,896	-1,431	-2,545	-2,025
Other manufactured products	6+8	3,242	3,256	3,492	3,539	3,348	3,299	3,021	2,702	2,394	2,952
<b>UK</b>											
<b>TOTAL</b>	<b>0-9</b>	<b>-50,080</b>	<b>-42,713</b>	<b>-51,213</b>	<b>-48,635</b>	<b>-69,943</b>	<b>-38,626</b>	<b>-40,185</b>	<b>-47,781</b>	<b>-55,212</b>	<b>-51,515</b>
Agricultural products	0+1	-4,394	-4,165	-5,007	-5,373	-5,827	-9,908	-10,234	-11,517	-13,111	-14,222
Crude materials	2+4	-3,033	-2,393	-2,370	-2,619	-3,055	-2,774	-2,503	-2,302	-2,331	-2,232
Energy	3	-4,389	-6,040	-11,800	-19,002	-25,566	13,335	12,516	12,725	14,316	17,950
Chemicals	5	7,189	7,320	5,255	4,598	6,008	-1,291	-783	-297	288	1,103
Machinery and transp. equipment	7	-14,882	-9,277	-9,041	2,412	-3,890	-5,710	-18,996	-27,829	-27,885	-6,934
Other manufactured products	6+8	-23,230	-19,848	-23,631	-25,606	-30,901	-13,198	-13,626	-14,096	-11,372	-12,549



## External trade by Member State

BELGIUM

TRADE BALANCE (BN euro)

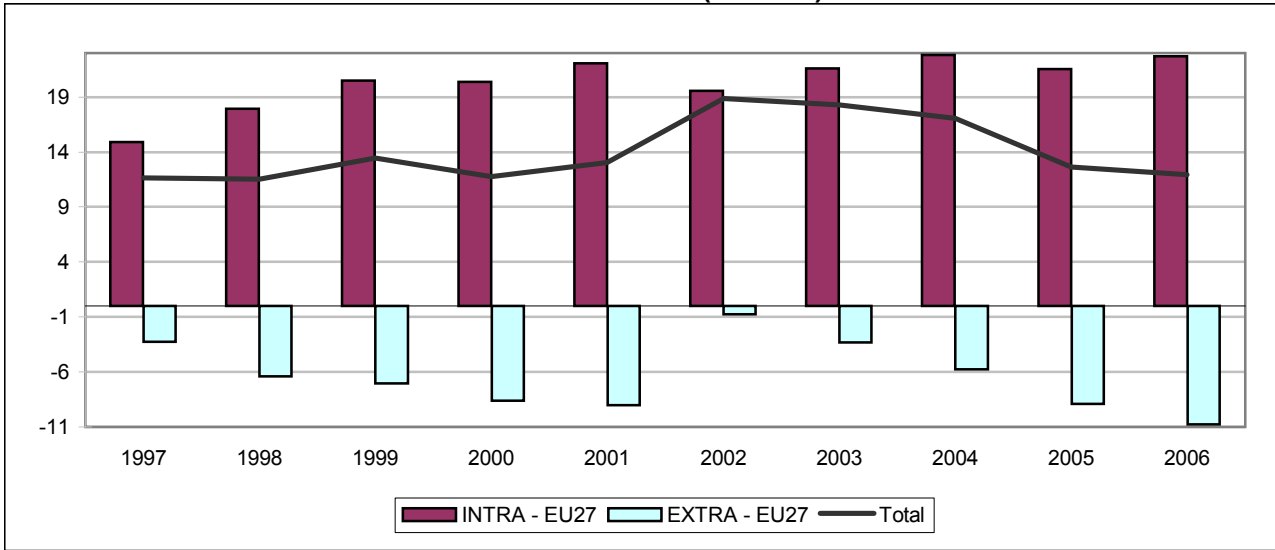

INTRA - EU27 (BN euro)

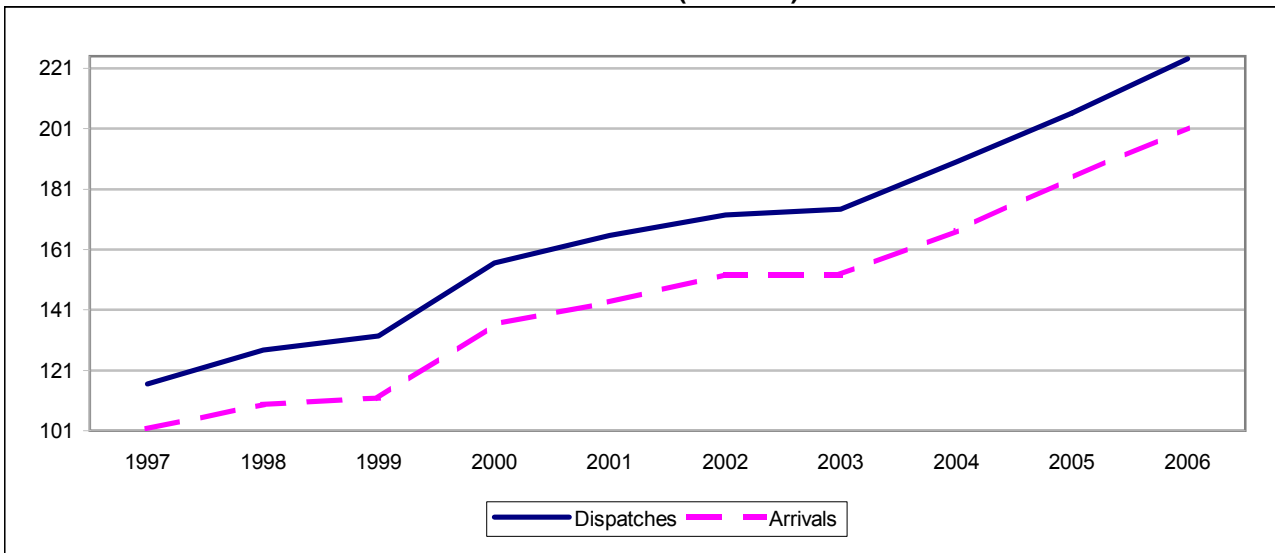

EXTRA - EU27 (BN euro)

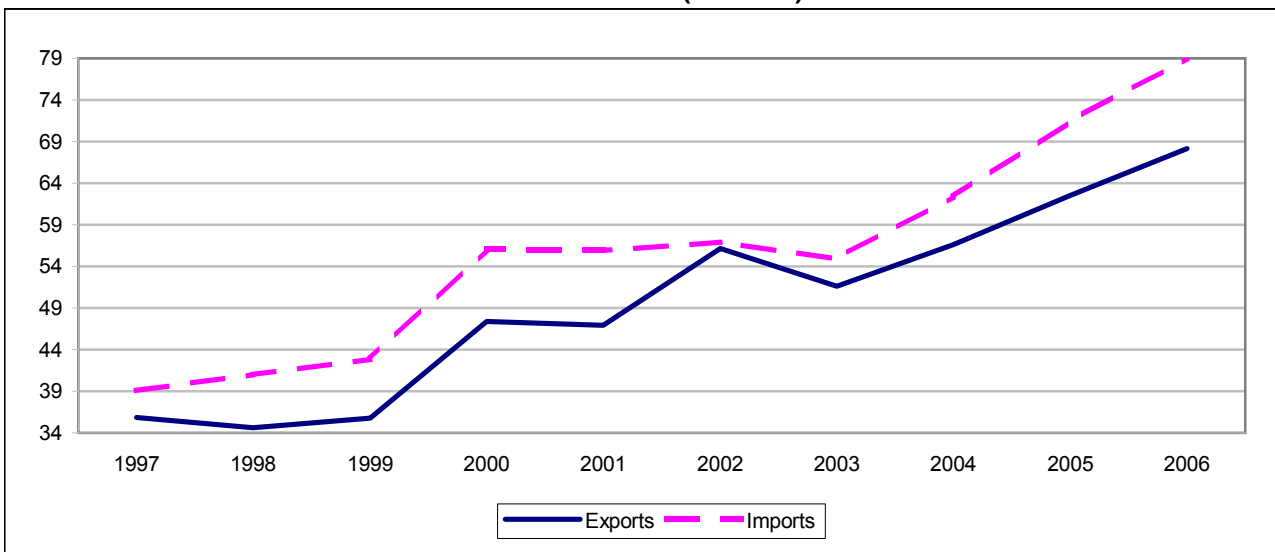

## TRADE BALANCE

Value (Mio euro)

Partner	1997	1998	1999	2000	2001	2002	2003	2004	2005	2006
	<b>INTRA - EU</b>									
<b>EU25</b>	<b>14,913</b>	<b>18,002</b>	<b>20,594</b>	<b>20,772</b>	<b>22,148</b>	<b>19,669</b>	<b>21,799</b>	<b>23,205</b>	<b>21,803</b>	<b>22,898</b>
<b>EU27</b>	<b>14,918</b>	<b>17,948</b>	<b>20,490</b>	<b>20,395</b>	<b>22,046</b>	<b>19,580</b>	<b>21,581</b>	<b>22,838</b>	<b>21,539</b>	<b>22,700</b>
Bulgaria	-24	-63	-117	-367	-155	-175	-254	-313	-357	-529
Czech Republic	204	128	178	229	234	480	443	205	176	126
Denmark	597	636	695	770	829	784	813	943	1,112	1,241
Germany	3,831	3,338	2,789	2,999	6,099	6,379	5,911	6,616	7,898	8,944
Estonia	2	30	14	-9	-7	32	-13	-6	6	126
Ireland	-1,671	-2,901	-2,228	-2,682	-3,931	-12,940	-10,127	-12,016	-13,850	-13,676
Greece	696	797	910	983	1,075	1,141	1,239	1,453	1,461	1,627
Spain	2,347	3,021	3,516	3,856	4,309	4,393	4,861	5,165	5,419	5,566
France	7,340	8,552	8,778	11,494	10,089	10,912	11,833	14,064	17,261	18,030
Italy	2,966	3,494	3,373	3,772	3,746	5,399	5,258	5,653	6,034	5,655
Cyprus	56	43	53	98	75	65	46	70	38	109
Latvia	26	45	39	40	34	56	51	20	103	123
Lithuania	26	38	5	5	54	70	41	-30	108	206
Luxembourg	:	:	2,509	3,063	2,997	2,830	2,861	3,137	3,666	3,753
Hungary	224	306	5	-165	-624	-359	91	217	291	206
Malta	-12	-21	-7	-6	-10	-15	11	48	23	59
Netherlands	-5,256	-4,115	-4,397	-7,816	-8,247	-6,438	-7,114	-9,001	-14,105	-16,398
Austria	836	935	850	903	928	1,312	1,228	1,419	996	1,183
Poland	755	753	722	562	609	700	610	686	1,041	1,443
Portugal	373	571	342	115	-357	-186	-37	147	332	684
Romania	29	8	14	-10	52	87	36	-53	92	331
Slovenia	52	76	63	77	93	128	164	165	242	270
Slovakia	28	59	23	81	56	112	121	198	205	270
Finland	53	-60	-57	-135	-84	-84	-137	47	112	284
Sweden	-1,256	-1,362	-1,254	-1,199	-1,696	-1,428	-1,275	-1,544	-1,323	-1,546
United Kingdom	2,697	3,639	3,672	3,738	5,879	6,329	4,922	5,551	4,555	4,611
	<b>EXTRA - EU</b>									
<b>Extra EU25</b>	<b>-3,238</b>	<b>-6,482</b>	<b>-7,138</b>	<b>-9,014</b>	<b>-9,101</b>	<b>-827</b>	<b>-3,525</b>	<b>-6,125</b>	<b>-9,183</b>	<b>-10,986</b>
<b>Extra EU27</b>	<b>-3,243</b>	<b>-6,427</b>	<b>-7,034</b>	<b>-8,637</b>	<b>-8,999</b>	<b>-739</b>	<b>-3,307</b>	<b>-5,758</b>	<b>-8,919</b>	<b>-10,789</b>
Norway	-408	-263	-223	-1,236	-1,451	-855	-1,139	-1,180	-3,038	-2,843
Switzerland	1,013	1,070	1,024	1,402	1,326	1,224	1,080	891	964	2,131
Russia	73	70	-386	-670	-687	-592	-950	-1,484	-2,187	-1,925
United States	-3,472	-3,452	-2,893	-2,475	-2,098	3,969	2,822	2,851	3,521	2,995
Canada	-455	-339	-457	-678	-586	413	391	425	788	863
China	-1,523	-1,642	-2,064	-2,671	-2,625	-2,737	-3,208	-4,404	-5,841	-7,282
Japan	-1,683	-2,395	-2,796	-3,529	-3,516	-4,418	-4,499	-4,315	-4,125	-4,787
Hong Kong	900	569	718	869	748	719	1,072	977	1,080	1,204
<b>Cand. countries</b>	<b>854</b>	<b>654</b>	<b>451</b>	<b>820</b>	<b>290</b>	<b>696</b>	<b>650</b>	<b>449</b>	<b>651</b>	<b>980</b>
<b>Mediterr. Basin</b>	<b>2,757</b>	<b>2,346</b>	<b>2,471</b>	<b>2,941</b>	<b>2,028</b>	<b>1,788</b>	<b>1,426</b>	<b>1,878</b>	<b>1,369</b>	<b>1,207</b>
<b>Latin America</b>	<b>-793</b>	<b>-1,151</b>	<b>-1,312</b>	<b>-1,277</b>	<b>-1,180</b>	<b>-1,282</b>	<b>-1,673</b>	<b>-1,652</b>	<b>-1,754</b>	<b>-2,608</b>
<b>OPEC</b>	<b>565</b>	<b>429</b>	<b>274</b>	<b>-153</b>	<b>833</b>	<b>243</b>	<b>-439</b>	<b>-635</b>	<b>-1,154</b>	<b>-1,227</b>
<b>DAE</b>	<b>929</b>	<b>-526</b>	<b>-437</b>	<b>-802</b>	<b>-1,127</b>	<b>-474</b>	<b>-245</b>	<b>-225</b>	<b>-581</b>	<b>-988</b>
<b>ACP</b>	<b>-1,768</b>	<b>-1,416</b>	<b>-1,713</b>	<b>-1,964</b>	<b>-1,803</b>	<b>-1,953</b>	<b>-1,057</b>	<b>-1,590</b>	<b>-1,888</b>	<b>-562</b>

(1) Luxembourg with Belgium until 31.12.1998.

## INTRA - EU

## EXPORTS / DISPATCHES

Year	Partner													
	EU25	EU27	BG	CZ	DK	DE	EE	IE	EL	ES	FR	IT	CY	LV
	Value (Mio euro)													
<b>1996</b>	107,676	107,884	58	559	1,255	28,823	35	594	821	4,200	25,623	7,638	48	48
1997	116,235	116,480	72	584	1,382	29,464	57	669	861	4,760	27,056	8,360	70	84
1998	127,368	127,683	107	598	1,502	31,498	62	888	969	5,785	29,814	9,441	67	75
1999	131,992	132,285	97	611	1,521	29,795	55	1,146	1,101	6,646	30,033	9,366	76	73
<b>2000</b>	156,167	156,548	117	864	1,657	34,541	71	1,619	1,310	7,343	35,844	11,286	115	73
2001	165,085	165,616	166	1,072	1,730	38,526	84	1,661	1,412	8,204	36,956	12,266	101	96
2002	171,876	172,403	146	1,234	1,723	42,606	101	1,783	1,417	8,282	37,321	12,398	95	101
2003	173,801	174,388	174	1,269	1,807	43,993	110	1,505	1,443	8,940	38,998	12,076	84	90
2004	189,369	190,059	193	1,404	1,969	48,672	126	1,846	1,644	9,598	42,222	12,913	124	95
2005	205,410	206,230	214	1,711	2,145	51,992	163	2,905	1,657	10,067	46,448	14,177	108	130
<b>2006</b>	223,005	224,063	268	2,130	2,311	57,580	207	2,372	1,868	10,737	49,359	15,101	175	165
	Annual variation (%)													
02/01	4.1	4.1	-11.8	15.2	-0.4	10.6	20.6	7.3	0.4	1.0	1.0	1.1	-6.8	5.6
03/02	1.1	1.2	18.8	2.8	4.9	3.3	8.8	-15.6	1.8	8.0	4.5	-2.6	-10.8	-10.3
04/03	9.0	9.0	11.2	10.6	9.0	10.6	14.8	22.7	13.9	7.4	8.3	6.9	47.2	4.7
05/04	8.5	8.5	11.0	21.9	8.9	6.8	29.0	57.4	0.8	4.9	10.0	9.8	-13.4	37.1
06/05	8.6	8.6	25.1	24.4	7.8	10.7	27.0	-18.4	12.7	6.7	6.3	6.5	62.7	27.2
	Share, intra - EU25													
<b>1996</b>	100.0			0.5	1.2	26.8	0.0	0.6	0.8	3.9	23.8	7.1	0.0	0.0
<b>2000</b>	100.0			0.6	1.1	22.1	0.0	1.0	0.8	4.7	23.0	7.2	0.1	0.0
2001	100.0			0.6	1.0	23.3	0.1	1.0	0.9	5.0	22.4	7.4	0.1	0.1
2002	100.0			0.7	1.0	24.8	0.1	1.0	0.8	4.8	21.7	7.2	0.1	0.1
2003	100.0			0.7	1.0	25.3	0.1	0.9	0.8	5.1	22.4	6.9	0.0	0.1
2004	100.0			0.7	1.0	25.7	0.1	1.0	0.9	5.1	22.3	6.8	0.1	0.1
2005	100.0			0.8	1.0	25.3	0.1	1.4	0.8	4.9	22.6	6.9	0.1	0.1
<b>2006</b>	100.0			1.0	1.0	25.8	0.1	1.1	0.8	4.8	22.1	6.8	0.1	0.1
	Share, intra - EU27													
<b>2000</b>				0.6	1.1	22.1	0.0	1.0	0.8	4.7	22.9	7.2	0.1	0.0
2001				0.6	1.0	23.3	0.1	1.0	0.9	5.0	22.3	7.4	0.1	0.1
2002				0.7	1.0	24.7	0.1	1.0	0.8	4.8	21.6	7.2	0.1	0.1
2003		100.0	0.1	0.7	1.0	25.2	0.1	0.9	0.8	5.1	22.4	6.9	0.0	0.1
2004		100.0	0.1	0.7	1.0	25.6	0.1	1.0	0.9	5.0	22.2	6.8	0.1	0.0
2005		100.0	0.1	0.8	1.0	25.2	0.1	1.4	0.8	4.9	22.5	6.9	0.1	0.1
<b>2006</b>		100.0	0.1	1.0	1.0	25.7	0.1	1.1	0.8	4.8	22.0	6.7	0.1	0.1

(1) Luxembourg with Belgium until 31.12.1998.

## INTRA - EU

## EXPORTS / DISPATCHES

Partner														Year
LT	LU	HU	MT	NL	AT	PL	PT	RO	SI	SK	FI	SE	UK	
Value (Mio euro)														
59	:	395	38	18,505	1,518	928	1,068	149	167	110	833	1,930	12,482	1996
94	:	610	46	19,464	1,670	1,230	1,135	173	147	145	925	2,220	15,202	1997
108	:	930	48	20,688	1,876	1,413	1,425	208	156	188	962	2,586	16,289	1998
102	3,412	909	62	21,453	1,896	1,414	1,440	195	152	187	990	2,636	16,915	1999
124	4,143	997	67	25,758	2,096	1,615	1,660	264	184	244	1,121	3,195	20,239	2000
166	4,176	957	68	25,893	2,307	1,782	1,617	365	201	297	1,179	2,959	21,376	2001
181	4,119	1,054	68	26,678	2,395	1,948	1,513	381	219	346	1,182	3,139	21,975	2002
183	4,219	1,156	73	26,458	2,374	1,992	1,431	413	255	392	1,244	3,154	20,554	2003
191	4,844	1,072	75	28,931	2,686	2,488	1,567	497	281	498	1,415	3,358	21,352	2004
247	5,378	1,289	76	31,444	2,572	3,016	1,760	605	360	542	1,522	3,743	21,957	2005
346	5,489	1,391	77	34,981	2,977	3,704	1,747	790	412	666	1,877	4,262	23,073	2006
Annual variation (%)														
9.2	-1.4	10.1	-0.8	3.0	3.8	9.3	-6.4	4.2	8.8	16.5	0.3	6.1	2.8	02/01
1.2	2.4	9.7	7.0	-0.8	-0.9	2.2	-5.4	8.6	16.7	13.5	5.3	0.5	-6.5	03/02
4.1	14.8	-7.3	3.3	9.3	13.1	24.9	9.6	20.2	10.2	27.0	13.7	6.5	3.9	04/03
29.5	11.0	20.3	2.1	8.7	-4.2	21.2	12.3	21.8	27.9	8.8	7.6	11.5	2.8	05/04
40.0	2.1	7.9	0.1	11.2	15.8	22.8	-0.7	30.5	14.7	22.8	23.4	13.9	5.1	06/05
Share, intra - EU25														
0.1	:	0.4	0.0	17.2	1.4	0.9	1.0		0.2	0.1	0.8	1.8	11.6	1996
0.1	2.7	0.6	0.0	16.5	1.3	1.0	1.1		0.1	0.2	0.7	2.0	13.0	2000
0.1	2.5	0.6	0.0	15.7	1.4	1.1	1.0		0.1	0.2	0.7	1.8	12.9	2001
0.1	2.4	0.6	0.0	15.5	1.4	1.1	0.9		0.1	0.2	0.7	1.8	12.8	2002
0.1	2.4	0.7	0.0	15.2	1.4	1.1	0.8		0.1	0.2	0.7	1.8	11.8	2003
0.1	2.6	0.6	0.0	15.3	1.4	1.3	0.8		0.1	0.3	0.7	1.8	11.3	2004
0.1	2.6	0.6	0.0	15.3	1.3	1.5	0.9		0.2	0.3	0.7	1.8	10.7	2005
0.2	2.5	0.6	0.0	15.7	1.3	1.7	0.8		0.2	0.3	0.8	1.9	10.3	2006
Share, intra - EU27														
0.1	2.6	0.6	0.0	16.5	1.3	1.0	1.1		0.1	0.2	0.7	2.0	12.9	2000
0.1	2.5	0.6	0.0	15.6	1.4	1.1	1.0		0.1	0.2	0.7	1.8	12.9	2001
0.1	2.4	0.6	0.0	15.5	1.4	1.1	0.9		0.1	0.2	0.7	1.8	12.7	2002
0.1	2.4	0.7	0.0	15.2	1.4	1.1	0.8	0.2	0.1	0.2	0.7	1.8	11.8	2003
0.1	2.5	0.6	0.0	15.2	1.4	1.3	0.8	0.3	0.1	0.3	0.7	1.8	11.2	2004
0.1	2.6	0.6	0.0	15.2	1.2	1.5	0.9	0.3	0.2	0.3	0.7	1.8	10.6	2005
0.2	2.4	0.6	0.0	15.6	1.3	1.7	0.8	0.4	0.2	0.3	0.8	1.9	10.3	2006

(1) Luxembourg with Belgium until 31.12.1998.

## INTRA - EU

## IMPORTS / ARRIVALS

Year	Partner													
	EU25	EU27	BG	CZ	DK	DE	EE	IE	EL	ES	FR	IT	CY	LV
	Value (Mio euro)													
<b>1996</b>	94,773	94,968	70	300	739	24,621	36	1,806	164	2,283	18,730	5,215	31	42
1997	101,322	101,562	96	379	785	25,634	55	2,339	165	2,414	19,716	5,393	14	58
1998	109,366	109,735	170	470	866	28,161	32	3,789	173	2,764	21,262	5,947	24	29
1999	111,398	111,794	215	433	826	27,007	41	3,374	191	3,130	21,255	5,993	22	34
<b>2000</b>	135,394	136,152	483	636	887	31,542	79	4,301	328	3,486	24,350	7,515	18	33
2001	142,937	143,570	321	838	901	32,427	91	5,592	337	3,895	26,867	8,520	27	62
2002	152,207	152,823	322	755	938	36,228	69	14,723	276	3,889	26,409	6,999	30	44
2003	152,002	152,807	427	825	995	38,082	123	11,632	204	4,079	27,166	6,819	38	40
2004	166,165	167,221	506	1,199	1,027	42,056	133	13,861	191	4,433	28,158	7,260	54	75
2005	183,607	184,691	571	1,535	1,033	44,094	156	16,755	196	4,648	29,187	8,143	69	27
<b>2006</b>	200,107	201,363	797	2,003	1,070	48,636	81	16,048	241	5,172	31,329	9,445	66	42
	Annual variation (%)													
02/01	6.5	6.4	0.3	-9.9	4.2	11.7	-23.7	163.3	-18.2	-0.1	-1.7	-17.9	12.0	-28.1
03/02	-0.1	0.0	32.9	9.4	6.0	5.1	77.6	-21.0	-26.0	4.9	2.9	-2.6	27.3	-10.7
04/03	9.3	9.4	18.5	45.3	3.2	10.4	7.5	19.2	-6.3	8.7	3.7	6.5	42.5	89.5
05/04	10.5	10.4	12.8	28.0	0.6	4.8	18.0	20.9	2.5	4.8	3.7	12.2	28.3	-64.5
06/05	9.0	9.0	39.6	30.5	3.6	10.3	-48.1	-4.2	23.0	11.3	7.3	16.0	-5.3	56.9
	Share, intra - EU25													
<b>1996</b>	100.0			0.3	0.8	26.0	0.0	1.9	0.2	2.4	19.8	5.5	0.0	0.0
<b>2000</b>	100.0			0.5	0.7	23.3	0.1	3.2	0.2	2.6	18.0	5.6	0.0	0.0
2001	100.0			0.6	0.6	22.7	0.1	3.9	0.2	2.7	18.8	6.0	0.0	0.0
2002	100.0			0.5	0.6	23.8	0.0	9.7	0.2	2.6	17.4	4.6	0.0	0.0
2003	100.0			0.5	0.7	25.1	0.1	7.7	0.1	2.7	17.9	4.5	0.0	0.0
2004	100.0			0.7	0.6	25.3	0.1	8.3	0.1	2.7	16.9	4.4	0.0	0.0
2005	100.0			0.8	0.6	24.0	0.1	9.1	0.1	2.5	15.9	4.4	0.0	0.0
<b>2006</b>	100.0			1.0	0.5	24.3	0.0	8.0	0.1	2.6	15.7	4.7	0.0	0.0
	Share, intra - EU27													
<b>2000</b>				0.5	0.7	23.2	0.1	3.2	0.2	2.6	17.9	5.5	0.0	0.0
2001				0.6	0.6	22.6	0.1	3.9	0.2	2.7	18.7	5.9	0.0	0.0
2002				0.5	0.6	23.7	0.0	9.6	0.2	2.5	17.3	4.6	0.0	0.0
2003		100.0	0.3	0.5	0.7	24.9	0.1	7.6	0.1	2.7	17.8	4.5	0.0	0.0
2004		100.0	0.3	0.7	0.6	25.2	0.1	8.3	0.1	2.7	16.8	4.3	0.0	0.0
2005		100.0	0.3	0.8	0.6	23.9	0.1	9.1	0.1	2.5	15.8	4.4	0.0	0.0
<b>2006</b>		100.0	0.4	1.0	0.5	24.2	0.0	8.0	0.1	2.6	15.6	4.7	0.0	0.0



## INTRA - EU

## IMPORTS / ARRIVALS

Partner														Year
LT	LU	HU	MT	NL	AT	PL	PT	RO	SI	SK	FI	SE	UK	
Value (Mio euro)														
83	:	328	60	23,039	745	413	659	125	70	96	787	3,250	11,274	<b>1996</b>
68	:	387	59	24,719	834	474	762	144	96	117	872	3,476	12,505	1997
71	:	624	69	24,803	941	660	854	200	80	129	1,022	3,948	12,650	1998
97	903	903	69	25,850	1,046	692	1,098	181	89	165	1,047	3,890	13,242	1999
120	1,081	1,161	73	33,575	1,193	1,053	1,545	275	107	162	1,256	4,394	16,501	<b>2000</b>
112	1,179	1,581	79	34,139	1,379	1,173	1,974	313	107	241	1,263	4,656	15,497	2001
112	1,289	1,412	83	33,116	1,083	1,248	1,700	294	91	234	1,266	4,567	15,646	2002
142	1,358	1,064	61	33,571	1,147	1,382	1,468	377	91	271	1,381	4,430	15,632	2003
220	1,706	854	27	37,933	1,267	1,802	1,420	550	117	300	1,368	4,902	15,801	2004
139	1,712	998	53	45,549	1,576	1,975	1,428	513	117	337	1,410	5,067	17,402	2005
140	1,736	1,185	17	51,379	1,794	2,260	1,062	458	142	395	1,594	5,808	18,461	<b>2006</b>
Annual variation (%)														
-0.7	9.3	-10.6	5.8	-3.0	-21.5	6.4	-13.9	-6.0	-15.4	-3.1	0.2	-1.9	1.0	02/01
27.7	5.4	-24.7	-26.4	1.4	5.9	10.7	-13.6	28.3	-0.1	16.2	9.1	-3.0	-0.1	03/02
54.7	25.7	-19.7	-56.0	13.0	10.5	30.4	-3.2	45.8	28.3	10.5	-0.9	10.7	1.1	04/03
-37.0	0.3	16.9	96.6	20.1	24.4	9.6	0.5	-6.7	0.7	12.5	3.0	3.4	10.1	05/04
0.5	1.4	18.7	-67.3	12.8	13.9	14.5	-25.6	-10.7	20.9	17.1	13.1	14.6	6.1	06/05
Share, intra - EU25														
0.1	:	0.3	0.1	24.3	0.8	0.4	0.7		0.1	0.1	0.8	3.4	11.9	<b>1996</b>
0.1	0.8	0.9	0.1	24.8	0.9	0.8	1.1		0.1	0.1	0.9	3.2	12.2	<b>2000</b>
0.1	0.8	1.1	0.1	23.9	1.0	0.8	1.4		0.1	0.2	0.9	3.3	10.8	2001
0.1	0.8	0.9	0.1	21.8	0.7	0.8	1.1		0.1	0.2	0.8	3.0	10.3	2002
0.1	0.9	0.7	0.0	22.1	0.8	0.9	1.0		0.1	0.2	0.9	2.9	10.3	2003
0.1	1.0	0.5	0.0	22.8	0.8	1.1	0.9		0.1	0.2	0.8	2.9	9.5	2004
0.1	0.9	0.5	0.0	24.8	0.9	1.1	0.8		0.1	0.2	0.8	2.8	9.5	2005
0.1	0.9	0.6	0.0	25.7	0.9	1.1	0.5		0.1	0.2	0.8	2.9	9.2	<b>2006</b>
Share, intra - EU27														
0.1	0.8	0.9	0.1	24.7	0.9	0.8	1.1		0.1	0.1	0.9	3.2	12.1	<b>2000</b>
0.1	0.8	1.1	0.1	23.8	1.0	0.8	1.4		0.1	0.2	0.9	3.2	10.8	2001
0.1	0.8	0.9	0.1	21.7	0.7	0.8	1.1		0.1	0.2	0.8	3.0	10.2	2002
0.1	0.9	0.7	0.0	22.0	0.8	0.9	1.0	0.2	0.1	0.2	0.9	2.9	10.2	2003
0.1	1.0	0.5	0.0	22.7	0.8	1.1	0.8	0.3	0.1	0.2	0.8	2.9	9.4	2004
0.1	0.9	0.5	0.0	24.7	0.9	1.1	0.8	0.3	0.1	0.2	0.8	2.7	9.4	2005
0.1	0.9	0.6	0.0	25.5	0.9	1.1	0.5	0.2	0.1	0.2	0.8	2.9	9.2	<b>2006</b>

## EXTRA - EU

## EXPORTS

Years	Partner															
	Extra EU25	Extra EU27	Norway	Switzerland	Russia	United States	Canada	China	Japan	Hong Kong	Cand. countries	Mediterr. Basin	Latin America	OPEC	DAE	ACP
Value (Mio euro)																
1996	30,125	29,917	550	2,425	1,047	5,840	438	694	1,915	1,032	1,369	5,079	1,572	1,857	3,513	1,762
1997	36,075	35,829	620	2,604	1,398	7,598	542	765	1,829	1,295	1,662	6,069	1,971	2,311	3,914	1,996
1998	34,894	34,579	708	2,642	1,043	8,519	648	746	1,542	939	1,752	5,792	1,969	2,205	2,773	2,037
1999	36,099	35,807	717	2,436	636	8,756	721	888	1,990	1,135	1,602	6,128	1,684	2,134	3,160	1,941
2000	47,787	47,406	727	3,081	944	11,924	842	1,340	2,420	1,643	2,558	8,092	2,490	2,761	4,434	2,455
2001	47,453	46,922	735	3,069	1,210	11,847	892	1,691	2,197	1,524	2,005	6,831	2,759	3,397	4,255	2,479
2002	56,685	56,159	804	2,866	1,259	17,783	1,513	2,010	2,225	1,754	2,411	7,294	2,638	3,562	4,475	2,537
2003	52,168	51,582	784	2,637	1,307	15,187	1,462	2,274	2,207	1,573	2,754	6,701	2,224	3,199	3,965	2,427
2004	57,328	56,638	958	2,648	1,650	16,065	1,477	2,355	2,705	1,651	3,390	8,107	2,521	3,698	4,286	2,617
2005	63,379	62,559	1,059	3,014	2,003	17,229	1,868	2,711	2,738	1,777	3,680	8,522	2,872	4,073	4,493	3,018
2006	69,234	68,176	1,254	4,078	2,796	18,001	2,155	2,921	2,539	1,959	4,310	8,772	3,194	4,853	4,777	3,856
Annual variation (%)																
02/01	19.5	19.7	9.3	-6.6	4.0	50.1	69.7	18.8	1.3	15.1	20.3	6.8	-4.4	4.9	5.2	2.4
03/02	-8.0	-8.2	-2.5	-8.0	3.8	-14.6	-3.4	13.1	-0.8	-10.3	14.2	-8.1	-15.7	-10.2	-11.4	-4.3
04/03	9.9	9.8	22.3	0.4	26.2	5.8	1.0	3.6	22.6	5.0	23.1	21.0	13.4	15.6	8.1	7.8
05/04	10.6	10.5	10.6	13.8	21.4	7.2	26.5	15.2	1.2	7.7	8.5	5.1	13.9	10.1	4.8	15.3
06/05	9.2	9.0	18.4	35.3	39.6	4.5	15.4	7.7	-7.3	10.2	17.1	2.9	11.2	19.1	6.3	27.8
Share, extra - EU25																
1996	100.0		1.8	8.0	3.5	19.4	1.5	2.3	6.4	3.4	4.5	16.9	5.2	6.2	11.7	5.8
2000	100.0		1.5	6.4	2.0	25.0	1.8	2.8	5.1	3.4	5.4	16.9	5.2	5.8	9.3	5.1
2001	100.0		1.5	6.5	2.6	25.0	1.9	3.6	4.6	3.2	4.2	14.4	5.8	7.2	9.0	5.2
2002	100.0		1.4	5.1	2.2	31.4	2.7	3.5	3.9	3.1	4.3	12.9	4.7	6.3	7.9	4.5
2003	100.0		1.5	5.1	2.5	29.1	2.8	4.4	4.2	3.0	5.3	12.8	4.3	6.1	7.6	4.7
2004	100.0		1.7	4.6	2.9	28.0	2.6	4.1	4.7	2.9	5.9	14.1	4.4	6.5	7.5	4.6
2005	100.0		1.7	4.8	3.2	27.2	2.9	4.3	4.3	2.8	5.8	13.4	4.5	6.4	7.1	4.8
2006	100.0		1.8	5.9	4.0	26.0	3.1	4.2	3.7	2.8	6.2	12.7	4.6	7.0	6.9	5.6
Share, extra - EU27																
2000		100.0	1.5	6.5	2.0	25.2	1.8	2.8	5.1	3.5	5.4	17.1	5.3	5.8	9.4	5.2
2001		100.0	1.6	6.5	2.6	25.2	1.9	3.6	4.7	3.2	4.3	14.6	5.9	7.2	9.1	5.3
2002		100.0	1.4	5.1	2.2	31.7	2.7	3.6	4.0	3.1	4.3	13.0	4.7	6.3	8.0	4.5
2003		100.0	1.5	5.1	2.5	29.4	2.8	4.4	4.3	3.0	5.3	13.0	4.3	6.2	7.7	4.7
2004		100.0	1.7	4.7	2.9	28.4	2.6	4.2	4.8	2.9	6.0	14.3	4.5	6.5	7.6	4.6
2005		100.0	1.7	4.8	3.2	27.5	3.0	4.3	4.4	2.8	5.9	13.6	4.6	6.5	7.2	4.8
2006		100.0	1.8	6.0	4.1	26.4	3.2	4.3	3.7	2.9	6.3	12.9	4.7	7.1	7.0	5.7

(1) Luxembourg with Belgium until 31.12.1998.

## EXTRA - EU

## IMPORTS

Years	Partner															
	Extra EU25	Extra EU27	Norway	Switzerland	Russia	United States	Canada	China	Japan	Hong Kong	Cand. countries	Mediterr. Basin	Latin America	OPEC	DAE	ACP
Value (Mio euro)																
1996	34,175	33,980	950	1,598	1,115	8,862	868	1,830	3,299	267	644	2,725	2,633	1,355	2,516	3,783
1997	39,313	39,072	1,028	1,592	1,325	11,070	998	2,288	3,512	396	808	3,312	2,764	1,746	2,986	3,765
1998	41,375	41,006	971	1,572	973	11,970	987	2,388	3,937	370	1,098	3,446	3,120	1,775	3,299	3,453
1999	43,237	42,841	939	1,412	1,022	11,648	1,178	2,952	4,786	417	1,151	3,657	2,996	1,860	3,598	3,654
2000	56,801	56,043	1,963	1,679	1,614	14,399	1,520	4,011	5,949	775	1,738	5,152	3,767	2,914	5,236	4,419
2001	56,554	55,921	2,186	1,743	1,897	13,945	1,478	4,316	5,713	777	1,714	4,803	3,939	2,565	5,382	4,282
2002	57,513	56,897	1,658	1,641	1,851	13,814	1,101	4,747	6,643	1,035	1,715	5,506	3,919	3,319	4,949	4,490
2003	55,693	54,889	1,923	1,556	2,257	12,365	1,072	5,481	6,706	500	2,104	5,274	3,897	3,638	4,209	3,484
2004	63,452	62,396	2,139	1,756	3,134	13,214	1,051	6,758	7,020	674	2,942	6,229	4,173	4,333	4,512	4,207
2005	72,562	71,478	4,097	2,049	4,191	13,708	1,080	8,552	6,862	697	3,029	7,153	4,626	5,227	5,075	4,906
2006	80,220	78,965	4,096	1,947	4,722	15,006	1,292	10,204	7,325	755	3,331	7,565	5,802	6,080	5,765	4,417
Annual variation (%)																
02/01	1.7	1.7	-24.1	-5.8	-2.4	-0.9	-25.5	10.0	16.3	33.3	0.0	14.6	-0.5	29.4	-8.0	4.9
03/02	-3.2	-3.5	15.9	-5.2	22.0	-10.5	-2.7	15.5	0.9	-51.7	22.7	-4.2	-0.6	9.6	-14.9	-22.4
04/03	13.9	13.7	11.2	12.9	38.8	6.9	-1.9	23.3	4.7	34.6	39.8	18.1	7.1	19.1	7.2	20.8
05/04	14.4	14.6	91.6	16.7	33.7	3.7	2.7	26.5	-2.2	3.5	3.0	14.8	10.8	20.6	12.5	16.6
06/05	10.6	10.5	0.0	-5.0	12.7	9.5	19.7	19.3	6.7	8.2	10.0	5.8	25.4	16.3	13.6	-10.0
Share, extra - EU25																
1996	100.0		2.8	4.7	3.3	25.9	2.5	5.4	9.7	0.8	1.9	8.0	7.7	4.0	7.4	11.1
2000	100.0		3.5	3.0	2.8	25.3	2.7	7.1	10.5	1.4	3.1	9.1	6.6	5.1	9.2	7.8
2001	100.0		3.9	3.1	3.4	24.7	2.6	7.6	10.1	1.4	3.0	8.5	7.0	4.5	9.5	7.6
2002	100.0		2.9	2.9	3.2	24.0	1.9	8.3	11.6	1.8	3.0	9.6	6.8	5.8	8.6	7.8
2003	100.0		3.5	2.8	4.1	22.2	1.9	9.8	12.0	0.9	3.8	9.5	7.0	6.5	7.6	6.3
2004	100.0		3.4	2.8	4.9	20.8	1.7	10.7	11.1	1.1	4.6	9.8	6.6	6.8	7.1	6.6
2005	100.0		5.6	2.8	5.8	18.9	1.5	11.8	9.5	1.0	4.2	9.9	6.4	7.2	7.0	6.8
2006	100.0		5.1	2.4	5.9	18.7	1.6	12.7	9.1	0.9	4.2	9.4	7.2	7.6	7.2	5.5
Share, extra - EU27																
2000		100.0	3.5	3.0	2.9	25.7	2.7	7.2	10.6	1.4	3.1	9.2	6.7	5.2	9.3	7.9
2001		100.0	3.9	3.1	3.4	24.9	2.6	7.7	10.2	1.4	3.1	8.6	7.0	4.6	9.6	7.7
2002		100.0	2.9	2.9	3.3	24.3	1.9	8.3	11.7	1.8	3.0	9.7	6.9	5.8	8.7	7.9
2003		100.0	3.5	2.8	4.1	22.5	2.0	10.0	12.2	0.9	3.8	9.6	7.1	6.6	7.7	6.3
2004		100.0	3.4	2.8	5.0	21.2	1.7	10.8	11.3	1.1	4.7	10.0	6.7	6.9	7.2	6.7
2005		100.0	5.7	2.9	5.9	19.2	1.5	12.0	9.6	1.0	4.2	10.0	6.5	7.3	7.1	6.9
2006		100.0	5.2	2.5	6.0	19.0	1.6	12.9	9.3	1.0	4.2	9.6	7.3	7.7	7.3	5.6

BULGARIA

TRADE BALANCE (BN euro)

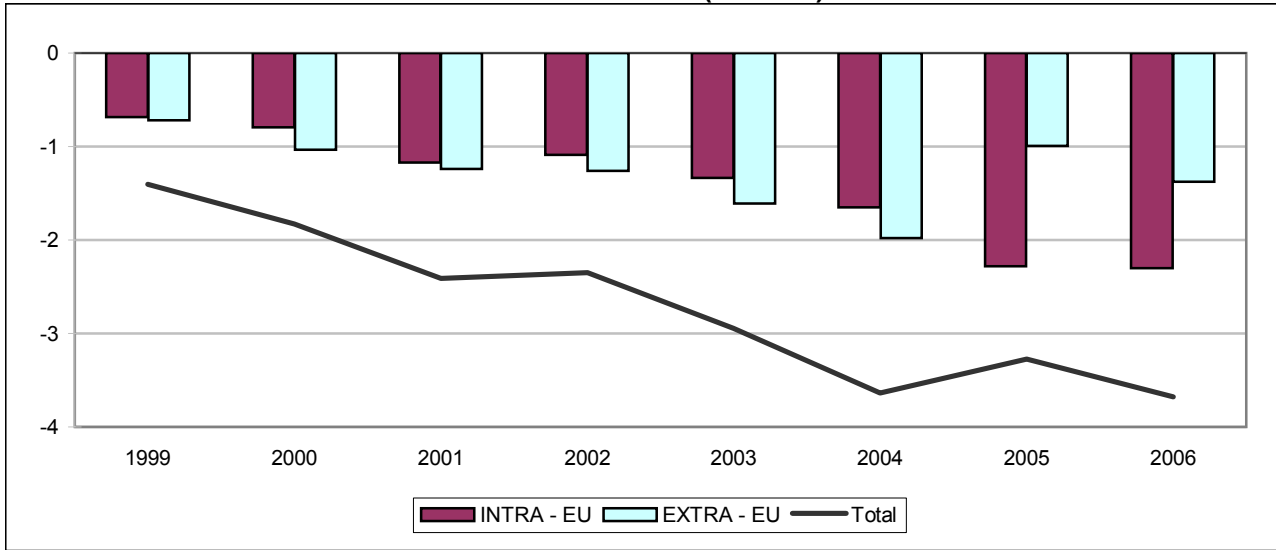

INTRA - EU27 (BN euro)

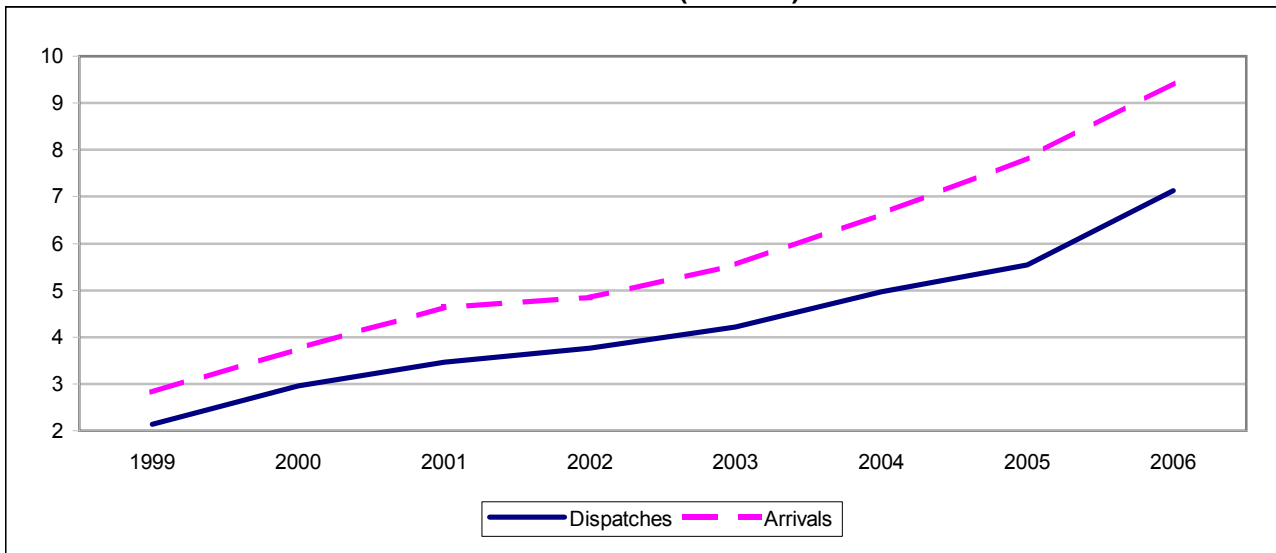

EXTRA - EU27 (BN euro)

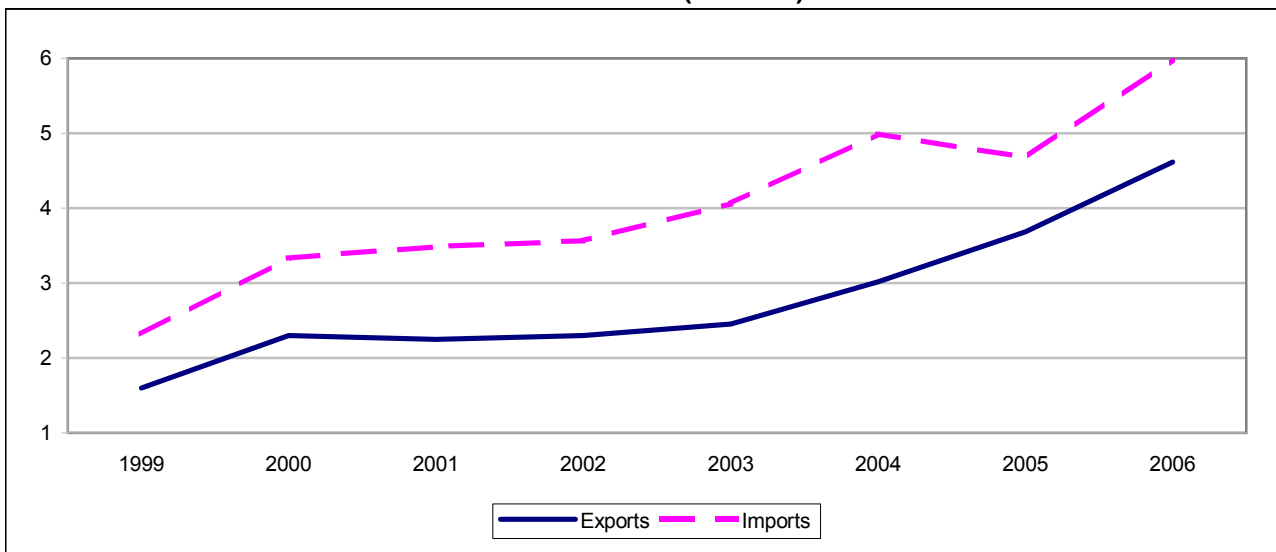

## TRADE BALANCE

Value (Mio euro)

Partner	1999	2000	2001	2002	2003	2004	2005	2006
<b>INTRA - EU</b>								
<b>EU27</b>	<b>-686</b>	<b>-797</b>	<b>-1,171</b>	<b>-1,089</b>	<b>-1,335</b>	<b>-1,654</b>	<b>-2,283</b>	<b>-2,302</b>
Belgium <sup>(1)</sup>	79	232	160	173	273	307	390	578
Czech Republic	-78	-110	-105	-101	-119	-149	-165	-191
Denmark	-17	-26	-35	-39	-38	-41	-47	-42
Germany	-399	-510	-697	-621	-653	-877	-1,070	-1,139
Estonia	4	4	3	2	3	1	2	2
Ireland	-13	-31	-13	-10	-9	-24	-43	-53
Greece	32	63	40	49	52	126	53	-8
Spain	31	3	54	41	-33	25	38	66
France	-99	-91	-169	-151	-203	-258	-252	-255
Italy	87	147	75	-19	-47	-98	-185	-409
Cyprus	6	21	22	27	20	28	66	73
Latvia	7	7	6	6	6	6	5	9
Lithuania	2	4	5	3	-2	2	3	5
Luxembourg	-2	-3	2	-0	-3	-3	-3	-1
Hungary	-24	-35	-52	-66	-63	-72	-98	-129
Malta	1	11	12	9	3	18	44	81
Netherlands	-26	-26	-59	-63	-69	-91	-95	-70
Austria	-89	-83	-67	-75	-79	-99	-140	-163
Poland	-43	-68	-80	-62	-80	-93	-135	-184
Portugal	1	-5	-3	-9	-14	-19	-10	22
Romania	-17	-157	-49	-4	-28	-26	-251	-234
Slovenia	20	-0	-19	-22	-33	-50	-38	-4
Slovakia	-21	-39	-32	-29	-47	-55	-59	-55
Finland	-49	-40	-49	-29	-24	-30	-35	-36
Sweden	-49	-39	-71	-57	-78	-98	-132	-124
United Kingdom	-29	-26	-51	-43	-71	-82	-126	-42
<b>EXTRA - EU</b>								
<b>Extra EU27</b>	<b>-720</b>	<b>-1,034</b>	<b>-1,242</b>	<b>-1,260</b>	<b>-1,607</b>	<b>-1,981</b>	<b>-991</b>	<b>-1,375</b>
Norway	5	0	2	1	-3	-1	1	-7
Switzerland	-24	-38	-29	-5	-63	-88	-88	-89
Russia	-793	-1,512	-1,445	-1,047	-1,041	-1,340	-189	-219
United States	-43	-0	106	103	52	102	-78	-32
Canada	19	19	-4	-1	6	-0	-6	-17
China	-49	-62	-87	-132	-194	-347	-510	-708
Japan	-39	-49	-71	-82	-109	-140	-163	-227
Hong Kong	-6	-9	-11	-14	-17	-13	-13	-15
<b>Mediterr. Basin</b>	<b>410</b>	<b>901</b>	<b>618</b>	<b>575</b>	<b>449</b>	<b>707</b>	<b>614</b>	<b>1,092</b>
<b>Latin America</b>	<b>-81</b>	<b>-159</b>	<b>-153</b>	<b>-143</b>	<b>-207</b>	<b>-378</b>	<b>-497</b>	<b>-858</b>
<b>OPEC</b>	<b>-29</b>	<b>30</b>	<b>-48</b>	<b>-21</b>	<b>-49</b>	<b>3</b>	<b>54</b>	<b>111</b>
<b>DAE</b>	<b>-85</b>	<b>-48</b>	<b>-97</b>	<b>-118</b>	<b>-121</b>	<b>-129</b>	<b>-104</b>	<b>-52</b>
<b>ACP</b>	<b>-27</b>	<b>27</b>	<b>4</b>	<b>9</b>	<b>21</b>	<b>13</b>	<b>54</b>	<b>20</b>

(1) Luxembourg with Belgium until 31.12.1998.

## EXPORTS / DISPATCHES

Year	Partner												
	EU27	BE (1)	CZ	DK	DE	EE	IE	EL	ES	FR	IT	CY	LV
	Value (Mio euro)												
1999	2,135	164	14	21	367	4	5	321	101	169	519	9	7
<b>2000</b>	2,951	326	18	22	474	4	6	409	110	253	745	27	7
2001	3,467	280	24	29	545	4	9	500	189	321	855	31	6
2002	3,762	291	30	28	579	3	12	557	204	325	935	31	7
2003	4,212	405	37	25	718	4	12	691	181	338	935	23	8
2004	4,970	474	47	27	816	3	14	793	269	359	1,043	31	8
2005	5,537	564	48	30	927	5	8	788	309	435	1,132	90	7
<b>2006</b>	7,129	787	81	37	1,161	7	11	959	388	504	1,216	89	11
	Annual variation (%)												
02/01	8.5	4.1	20.8	-4.8	6.2	-32.6	30.1	11.3	8.4	1.2	9.3	-1.2	11.7
03/02	12.0	39.1	23.9	-7.6	24.1	66.1	6.2	24.1	-11.4	4.2	0.1	-24.8	7.5
04/03	18.0	17.2	28.5	5.4	13.6	-20.6	11.6	14.8	48.5	6.2	11.5	35.2	-0.6
05/04	11.4	18.9	2.8	10.5	13.6	31.4	-40.6	-0.7	15.0	21.2	8.6	190.8	-4.7
06/05	28.7	39.5	67.7	25.4	25.2	43.8	36.6	21.7	25.5	15.7	7.4	-1.8	53.6
	Share, intra - EU27												
<b>2000</b>	100.0	11.0	0.6	0.8	16.1	0.1	0.2	13.9	3.7	8.6	25.3	0.9	0.2
2001	100.0	8.1	0.7	0.8	15.7	0.1	0.3	14.4	5.4	9.3	24.7	0.9	0.2
2002	100.0	7.7	0.8	0.7	15.4	0.1	0.3	14.8	5.4	8.6	24.8	0.8	0.2
2003	100.0	9.6	0.9	0.6	17.0	0.1	0.3	16.4	4.3	8.0	22.2	0.5	0.2
2004	100.0	9.5	0.9	0.5	16.4	0.1	0.3	16.0	5.4	7.2	21.0	0.6	0.2
2005	100.0	10.2	0.9	0.5	16.7	0.1	0.1	14.2	5.6	7.9	20.5	1.6	0.1
<b>2006</b>	100.0	11.0	1.1	0.5	16.3	0.1	0.2	13.4	5.4	7.1	17.1	1.2	0.2

(1) Luxembourg with Belgium until 31.12.1998.

# BULGARIA

6C

## INTRA - EU

### EXPORTS / DISPATCHES

Partner														Year
LT	LU	HU	MT	NL	AT	PL	PT	RO	SI	SK	FI	SE	UK	
Value (Mio euro)														
6	0	23	1	78	64	28	12	52	41	8	8	19	94	1999
6	0	31	11	93	74	30	12	96	30	6	10	25	125	<b>2000</b>
8	6	37	13	89	95	39	21	144	22	10	8	30	151	2001
9	3	41	10	108	101	44	16	169	26	19	10	32	176	2002
9	1	55	6	103	135	55	13	203	26	16	10	33	169	2003
12	1	69	18	102	176	80	12	317	24	30	9	35	200	2004
13	2	74	53	115	178	103	21	296	43	33	11	42	209	2005
17	7	108	83	166	233	178	51	464	92	64	51	56	309	<b>2006</b>
Annual variation (%)														
3.7	-54.2	10.0	-23.6	20.9	6.5	12.7	-25.7	17.1	18.4	87.7	20.1	8.1	16.8	02/01
8.4	-50.5	35.9	-34.9	-4.9	32.9	25.0	-19.7	20.5	0.2	-15.2	3.3	2.4	-4.4	03/02
23.5	-14.3	25.2	181.1	-1.1	30.5	46.8	-3.7	55.8	-9.9	91.7	-5.0	7.1	18.4	04/03
14.2	83.7	6.4	200.8	13.5	1.2	28.6	67.2	-6.4	80.4	9.0	16.5	17.8	4.5	05/04
27.8	193.6	46.6	55.4	44.4	31.2	72.1	146.1	56.5	113.9	94.1	368.3	33.1	48.1	06/05
Share, intra - EU27														
0.2	0.0	1.1	0.4	3.1	2.5	1.0	0.4	3.2	1.0	0.2	0.3	0.8	4.2	<b>2000</b>
0.2	0.2	1.1	0.4	2.6	2.7	1.1	0.6	4.2	0.6	0.3	0.2	0.9	4.4	2001
0.2	0.1	1.1	0.3	2.9	2.7	1.2	0.4	4.5	0.7	0.5	0.3	0.9	4.7	2002
0.2	0.0	1.3	0.1	2.4	3.2	1.3	0.3	4.8	0.6	0.4	0.2	0.8	4.0	2003
0.2	0.0	1.4	0.4	2.0	3.5	1.6	0.2	6.4	0.5	0.6	0.2	0.7	4.0	2004
0.2	0.0	1.3	1.0	2.1	3.2	1.9	0.4	5.4	0.8	0.6	0.2	0.8	3.8	2005
0.2	0.1	1.5	1.2	2.3	3.3	2.5	0.7	6.5	1.3	0.9	0.7	0.8	4.3	<b>2006</b>

(1) Luxembourg with Belgium until 31.12.1998.

## IMPORTS / ARRIVALS

Year	Partner												
	EU27	BE (1)	CZ	DK	DE	EE	IE	EL	ES	FR	IT	CY	LV
	Value (Mio euro)												
1999	2,821	85	93	39	766	0	18	290	70	268	432	2	0
<b>2000</b>	3,748	94	128	49	984	0	37	345	107	344	599	6	1
2001	4,639	120	129	64	1,242	1	22	461	135	489	780	9	1
2002	4,851	118	131	67	1,199	0	21	508	164	475	954	3	1
2003	5,548	132	156	63	1,371	1	21	639	214	542	983	3	1
2004	6,624	168	196	68	1,693	2	38	668	244	617	1,141	4	2
2005	7,821	174	213	76	1,997	3	52	735	271	688	1,317	24	2
<b>2006</b>	9,431	209	272	79	2,299	4	64	967	322	758	1,625	16	2
	Annual variation (%)												
02/01	4.6	-1.4	0.9	4.6	-3.4	-31.3	-2.7	10.3	21.5	-2.9	22.2	-64.0	67.4
03/02	14.4	11.6	19.4	-5.3	14.3	182.8	-1.3	25.9	30.6	13.9	3.0	-16.2	25.5
04/03	19.4	27.0	25.8	6.9	23.5	118.7	81.0	4.4	14.0	13.9	16.2	31.3	49.2
05/04	18.1	4.1	8.6	12.7	17.9	36.3	36.7	10.1	11.2	11.4	15.4	577.0	-7.1
06/05	20.6	19.7	27.9	4.2	15.2	38.2	23.6	31.6	18.8	10.3	23.4	-33.3	2.7
	Share, intra - EU27												
<b>2000</b>	100.0	2.5	3.4	1.3	26.2	0.0	1.0	9.2	2.9	9.2	16.0	0.2	0.0
2001	100.0	2.6	2.8	1.4	26.8	0.0	0.5	9.9	2.9	10.6	16.8	0.2	0.0
2002	100.0	2.4	2.7	1.4	24.7	0.0	0.4	10.5	3.4	9.8	19.7	0.1	0.0
2003	100.0	2.4	2.8	1.1	24.7	0.0	0.4	11.5	3.9	9.8	17.7	0.0	0.0
2004	100.0	2.5	3.0	1.0	25.6	0.0	0.6	10.1	3.7	9.3	17.2	0.1	0.0
2005	100.0	2.2	2.7	1.0	25.5	0.0	0.7	9.4	3.5	8.8	16.8	0.3	0.0
<b>2006</b>	100.0	2.2	2.9	0.8	24.4	0.0	0.7	10.3	3.4	8.0	17.2	0.2	0.0



## INTRA - EU

## IMPORTS / ARRIVALS

Partner														Year
LT	LU	HU	MT	NL	AT	PL	PT	RO	SI	SK	FI	SE	UK	
Value (Mio euro)														
3	3	47	0	103	153	71	11	69	21	29	57	69	123	1999
3	3	66	0	119	157	98	17	253	30	45	50	64	151	<b>2000</b>
3	4	89	0	148	162	119	24	193	41	42	57	101	202	2001
6	3	107	0	171	176	106	25	172	48	48	38	89	220	2002
12	4	118	3	172	214	135	27	231	59	63	34	111	239	2003
10	4	141	0	193	275	173	31	342	74	85	40	134	282	2004
11	5	171	9	210	318	239	30	547	81	92	46	174	335	2005
12	7	237	2	236	396	362	29	698	96	119	87	179	351	<b>2006</b>
Annual variation (%)														
89.0	-18.5	20.2	25.4	15.0	8.8	-11.4	2.4	-10.6	16.5	12.9	-32.9	-11.7	8.7	02/01
99.7	20.3	10.5	1,037.6	0.8	21.3	27.9	8.7	34.0	22.1	32.0	-11.3	25.1	8.9	03/02
-15.6	7.4	19.1	-95.0	12.2	28.5	28.0	16.2	48.1	25.7	35.0	17.1	20.3	17.8	04/03
9.4	21.6	21.5	5,918.2	9.1	15.7	38.0	-3.2	59.9	9.3	8.6	16.2	30.0	18.8	05/04
15.5	39.7	38.2	-76.4	12.1	24.6	51.5	-5.2	27.5	18.6	28.5	89.5	3.0	4.9	06/05
Share, intra - EU27														
0.1	0.1	1.8	0.0	3.2	4.2	2.6	0.4	6.8	0.8	1.2	1.3	1.7	4.0	<b>2000</b>
0.1	0.1	1.9	0.0	3.2	3.5	2.6	0.5	4.2	0.9	0.9	1.2	2.2	4.4	2001
0.1	0.1	2.2	0.0	3.5	3.6	2.2	0.5	3.6	1.0	1.0	0.8	1.8	4.5	2002
0.2	0.1	2.1	0.1	3.1	3.9	2.4	0.5	4.2	1.1	1.1	0.6	2.0	4.3	2003
0.1	0.1	2.1	0.0	2.9	4.1	2.6	0.5	5.2	1.1	1.3	0.6	2.0	4.3	2004
0.1	0.1	2.2	0.1	2.7	4.1	3.1	0.4	7.0	1.0	1.2	0.6	2.2	4.3	2005
0.1	0.1	2.5	0.0	2.5	4.2	3.8	0.3	7.4	1.0	1.3	0.9	1.9	3.7	<b>2006</b>

## EXTRA - EU

## EXPORTS

Years	Partner													
	Extra EU27	Norway	Switzerland	Russia	United States	Canada	China	Japan	Hong Kong	Cand. countries	Mediterr. Basin	Latin America	OPEC	DAE
Value (Mio euro)														
1999	1,598	11	45	176	137	29	7	22	1	429	704	32	45	21
<b>2000</b>	<b>2,302</b>	<b>6</b>	<b>51</b>	<b>129</b>	<b>207</b>	<b>35</b>	<b>12</b>	<b>19</b>	<b>1</b>	<b>758</b>	<b>1,242</b>	<b>47</b>	<b>76</b>	<b>43</b>
2001	2,247	7	65	134	319	21	11	14	1	737	1,030	43	81	22
2002	2,301	8	101	97	285	26	13	11	3	882	1,122	61	81	43
2003	2,456	7	46	93	298	23	54	13	3	988	1,187	59	82	76
2004	3,015	8	51	100	357	30	30	11	5	1,313	1,589	71	78	117
2005	3,686	9	58	122	286	45	57	14	4	1,593	1,733	88	141	195
<b>2006</b>	<b>4,619</b>	<b>10</b>	<b>104</b>	<b>183</b>	<b>340</b>	<b>43</b>	<b>62</b>	<b>21</b>	<b>11</b>	<b>2,228</b>	<b>2,666</b>	<b>93</b>	<b>168</b>	<b>323</b>
Annual variation (%)														
02/01	2.4	20.1	55.4	-27.0	-10.6	20.1	23.2	-20.8	171.3	19.6	8.9	40.5	0.7	95.8
03/02	6.7	-13.0	-54.3	-4.5	4.4	-10.5	307.6	11.1	-18.7	12.1	5.8	-3.2	1.2	76.8
04/03	22.8	21.1	10.7	7.6	19.7	28.7	-45.2	-12.5	82.1	32.8	33.8	20.5	-5.6	54.3
05/04	22.2	9.2	14.0	21.8	-19.7	51.5	92.5	24.6	-7.4	21.3	9.1	23.6	82.5	67.3
06/05	25.3	12.0	77.5	49.9	18.7	-3.2	8.5	51.0	152.6	39.9	53.9	6.1	19.1	65.8
Share, extra - EU27														
<b>2000</b>	100.0	0.3	2.2	5.6	9.0	1.5	0.5	0.8	0.0	32.9	53.9	2.1	3.3	1.9
2001	100.0	0.3	2.9	5.9	14.2	1.0	0.5	0.6	0.1	32.8	45.8	1.9	3.6	1.0
2002	100.0	0.3	4.4	4.2	12.4	1.1	0.6	0.5	0.1	38.3	48.8	2.7	3.5	1.9
2003	100.0	0.3	1.9	3.8	12.1	0.9	2.2	0.5	0.1	40.2	48.4	2.4	3.3	3.1
2004	100.0	0.3	1.7	3.3	11.8	1.0	1.0	0.4	0.2	43.5	52.7	2.4	2.6	3.9
2005	100.0	0.2	1.6	3.3	7.8	1.2	1.6	0.4	0.1	43.2	47.0	2.4	3.8	5.3
<b>2006</b>	<b>100.0</b>	<b>0.2</b>	<b>2.2</b>	<b>4.0</b>	<b>7.4</b>	<b>0.9</b>	<b>1.3</b>	<b>0.5</b>	<b>0.2</b>	<b>48.2</b>	<b>57.7</b>	<b>2.0</b>	<b>3.6</b>	<b>7.0</b>

(1) Luxembourg with Belgium until 31.12.1998.

## EXTRA - EU

## IMPORTS

Years	Partner													
	Extra EU27	Norway	Switzerland	Russia	United States	Canada	China	Japan	Hong Kong	Cand. countries	Mediterr. Basin	Latin America	OPEC	DAE
Value (Mio euro)														
1999	2,318	6	69	969	180	9	55	61	7	250	294	113	74	106
<b>2000</b>	3,337	6	89	1,641	207	16	74	68	10	519	341	207	46	91
2001	3,489	5	95	1,578	213	25	98	86	12	523	412	197	129	119
2002	3,560	7	106	1,145	182	27	146	94	17	621	547	204	102	161
2003	4,063	10	109	1,134	246	17	249	121	19	868	739	267	131	196
2004	4,996	9	139	1,440	255	30	377	151	18	1,110	881	449	75	245
2005	4,677	8	146	311	364	51	568	177	18	1,536	1,119	585	87	299
<b>2006</b>	5,994	17	193	401	372	60	770	248	26	1,971	1,575	951	57	376
Annual variation (%)														
02/01	2.0	45.7	12.2	-27.5	-14.4	6.7	49.4	9.4	39.0	18.7	32.6	4.0	-21.0	35.5
03/02	14.1	31.6	2.4	-0.9	34.9	-38.0	70.4	29.3	12.9	39.8	35.2	30.4	29.1	21.8
04/03	23.0	-6.4	27.6	26.9	3.5	81.5	51.7	24.8	-9.8	27.8	19.3	68.4	-43.0	25.0
05/04	-6.4	-7.2	5.5	-78.4	43.0	68.0	50.6	16.7	-0.1	38.5	26.9	30.2	16.2	22.0
06/05	28.2	105.1	31.6	28.9	2.0	18.7	35.6	40.2	46.9	28.2	40.7	62.7	-34.4	25.6
Share, extra - EU27														
<b>2000</b>	100.0	0.2	2.7	49.2	6.2	0.5	2.2	2.0	0.3	15.6	10.2	6.2	1.4	2.7
2001	100.0	0.1	2.7	45.2	6.1	0.7	2.8	2.5	0.4	15.0	11.8	5.6	3.7	3.4
2002	100.0	0.2	3.0	32.2	5.1	0.8	4.1	2.6	0.5	17.4	15.4	5.7	2.9	4.5
2003	100.0	0.2	2.7	27.9	6.1	0.4	6.1	3.0	0.5	21.4	18.2	6.6	3.2	4.8
2004	100.0	0.2	2.8	28.8	5.1	0.6	7.5	3.0	0.4	22.2	17.6	9.0	1.5	4.9
2005	100.0	0.2	3.1	6.7	7.8	1.1	12.1	3.8	0.4	32.9	23.9	12.5	1.9	6.4
<b>2006</b>	100.0	0.3	3.2	6.7	6.2	1.0	12.8	4.1	0.4	32.9	26.3	15.9	1.0	6.3

CZECH REPUBLIC

TRADE BALANCE (BN euro)

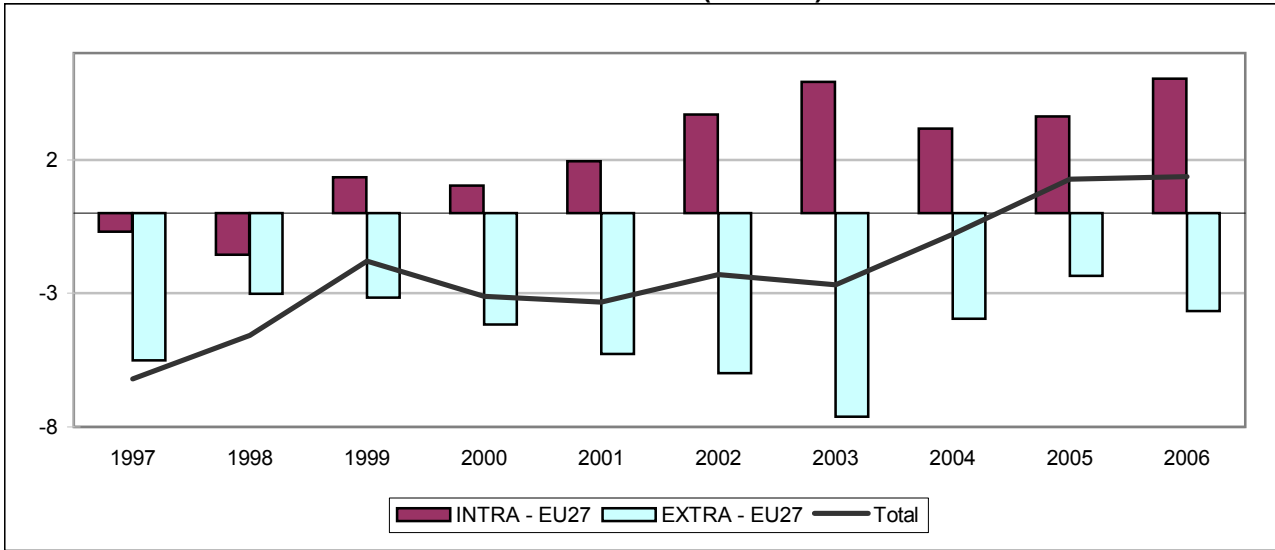

INTRA - EU27 (BN euro)

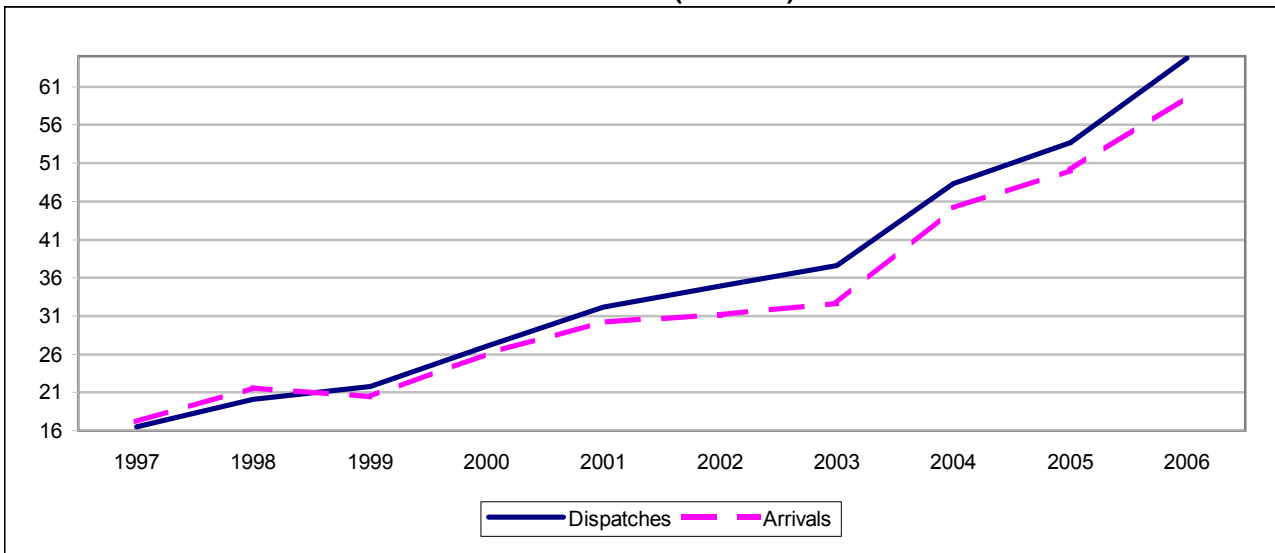

EXTRA - EU27 (BN euro)

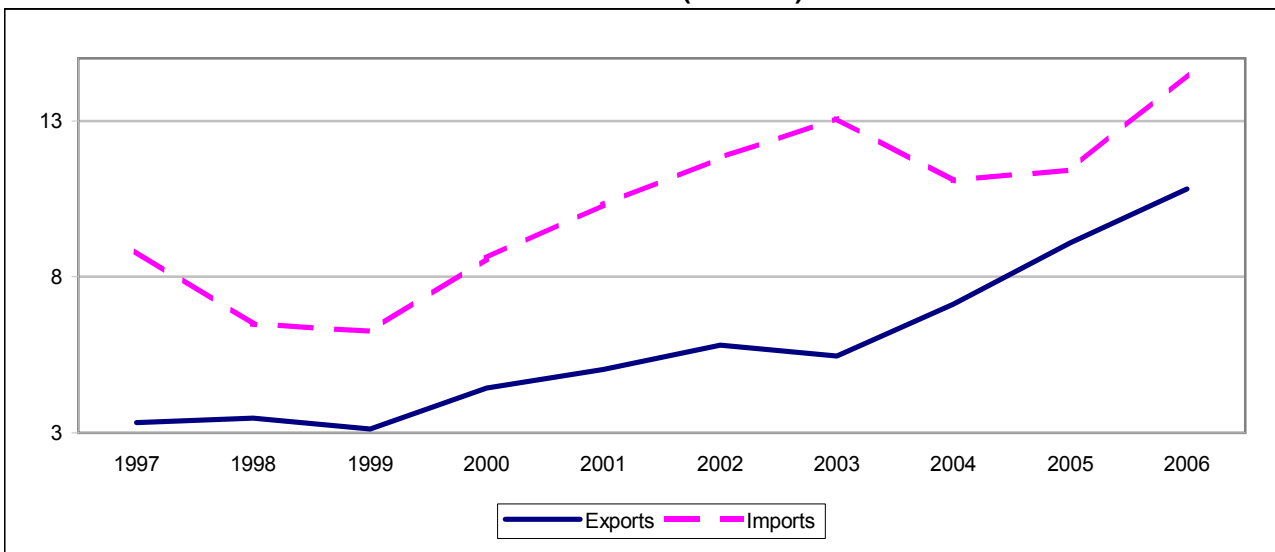

## CZECH REPUBLIC

6B

## TRADE BALANCE

Value (Mio euro)

Partner	1997	1998	1999	2000	2001	2002	2003	2004	2005	2006
	<b>INTRA - EU</b>									
<b>EU25</b>	<b>-785</b>	<b>-1,743</b>	<b>1,186</b>	<b>816</b>	<b>1,680</b>	<b>3,399</b>	<b>4,676</b>	<b>2,721</b>	<b>2,990</b>	<b>4,181</b>
<b>EU27</b>	<b>-698</b>	<b>-1,552</b>	<b>1,360</b>	<b>1,040</b>	<b>1,959</b>	<b>3,703</b>	<b>4,930</b>	<b>3,171</b>	<b>3,636</b>	<b>5,051</b>
Belgium <sup>(1)</sup>	2	-109	-57	-82	141	-5	30	29	-52	31
Bulgaria	31	65	67	82	81	83	73	136	183	238
Denmark	-70	-48	-20	-35	-34	-30	-44	-39	78	102
Germany	168	-707	1,478	1,434	653	857	1,152	101	-147	-17
Estonia	11	23	9	-30	17	22	21	46	62	89
Ireland	-73	-66	-68	-34	34	-9	-43	-86	-53	-149
Greece	26	14	24	67	78	89	142	145	173	240
Spain	-234	-102	22	-115	-96	-7	51	169	507	751
France	-370	-475	-463	-459	-357	-165	-211	-97	395	915
Italy	-665	-600	-521	-610	-636	-676	-530	-604	-129	242
Cyprus	5	12	4	7	5	6	5	-19	-22	-27
Latvia	20	51	32	40	46	49	59	49	81	130
Lithuania	86	87	75	94	119	130	157	146	148	170
Luxembourg	:	:	-9	-7	3	-17	4	-50	-34	-58
Hungary	32	58	17	31	-4	167	56	283	261	301
Malta	2	2	2	0	-5	-7	-0	5	-7	-8
Netherlands	-23	-146	-31	-94	67	573	783	-282	-1,768	-2,340
Austria	132	-179	103	112	259	388	746	379	137	134
Poland	296	373	426	460	395	196	166	141	175	-227
Portugal	10	33	57	62	58	58	11	49	108	132
Romania	56	125	107	142	198	221	182	314	462	633
Slovenia	38	50	91	59	13	4	15	2	-11	-89
Slovakia	370	474	391	300	781	889	1,069	1,471	1,730	1,784
Finland	-190	-166	-133	-150	-135	-102	-63	-8	135	85
Sweden	-89	-48	-53	-132	-123	-22	4	-1	-97	387
United Kingdom	-269	-273	-192	-102	399	1,012	1,096	922	1,303	1,565
	<b>EXTRA - EU</b>									
<b>Extra EU25</b>	<b>-5,413</b>	<b>-2,827</b>	<b>-2,975</b>	<b>-3,935</b>	<b>-5,000</b>	<b>-5,688</b>	<b>-7,351</b>	<b>-3,510</b>	<b>-1,706</b>	<b>-2,797</b>
<b>Extra EU27</b>	<b>-5,501</b>	<b>-3,018</b>	<b>-3,149</b>	<b>-4,159</b>	<b>-5,279</b>	<b>-5,992</b>	<b>-7,605</b>	<b>-3,960</b>	<b>-2,351</b>	<b>-3,667</b>
Norway	-32	-26	-64	-201	-250	-215	-280	40	191	279
Switzerland	-177	-214	-139	-124	-138	-41	-111	60	210	433
Russia	-1,125	-975	-951	-1,840	-1,683	-1,406	-1,635	-1,414	-2,260	-2,720
United States	-526	-532	-459	-520	-509	-213	-368	203	759	727
Canada	-32	-21	-44	-35	-46	-38	-52	-24	9	5
China	-320	-455	-473	-683	-1,109	-1,835	-2,204	-1,661	-1,436	-2,288
Japan	-423	-447	-462	-542	-619	-743	-896	-1,144	-992	-1,143
Hong Kong	-23	-26	15	30	27	53	18	73	103	92
<b>Cand. countries</b>	<b>216</b>	<b>297</b>	<b>242</b>	<b>416</b>	<b>408</b>	<b>555</b>	<b>463</b>	<b>919</b>	<b>1,116</b>	<b>1,341</b>
<b>Mediterr. Basin</b>	<b>234</b>	<b>262</b>	<b>236</b>	<b>335</b>	<b>320</b>	<b>479</b>	<b>337</b>	<b>782</b>	<b>974</b>	<b>1,103</b>
<b>Latin America</b>	<b>-104</b>	<b>-81</b>	<b>-76</b>	<b>-146</b>	<b>-179</b>	<b>-328</b>	<b>-301</b>	<b>-83</b>	<b>96</b>	<b>243</b>
<b>OPEC</b>	<b>94</b>	<b>63</b>	<b>49</b>	<b>84</b>	<b>45</b>	<b>199</b>	<b>197</b>	<b>333</b>	<b>514</b>	<b>528</b>
<b>DAE</b>	<b>-233</b>	<b>-321</b>	<b>-438</b>	<b>-452</b>	<b>-893</b>	<b>-1,391</b>	<b>-1,640</b>	<b>-885</b>	<b>-488</b>	<b>-889</b>
<b>ACP</b>	<b>-45</b>	<b>1</b>	<b>10</b>	<b>6</b>	<b>-1</b>	<b>-28</b>	<b>-47</b>	<b>70</b>	<b>169</b>	<b>244</b>

(1) Luxembourg with Belgium until 31.12.1998.

## INTRA - EU

## EXPORTS / DISPATCHES

Year	Partner													
	EU25	EU27	BE (1)	BG	DK	DE	EE	IE	EL	ES	FR	IT	CY	LV
	Value (Mio euro)													
<b>1996</b>	14,054	14,164	294	53	106	6,216	12	38	73	127	493	568	7	19
1997	16,354	16,485	383	52	117	7,147	14	47	75	159	609	728	10	25
1998	19,832	20,070	496	87	148	9,092	27	62	70	280	798	884	16	57
1999	21,582	21,800	505	89	160	10,554	46	150	76	419	961	900	8	38
<b>2000</b>	26,775	27,063	689	108	171	12,734	24	214	130	509	1,268	1,191	12	49
2001	31,811	32,184	1,112	112	216	14,207	32	266	150	668	1,597	1,511	12	62
2002	34,467	34,893	964	124	240	14,827	40	258	161	812	1,898	1,648	18	64
2003	37,156	37,588	965	127	255	15,928	49	190	208	906	2,038	1,908	21	71
2004	47,687	48,330	1,401	192	312	20,405	69	204	210	1,202	2,511	2,362	16	84
2005	52,800	53,702	1,659	231	478	21,106	84	271	239	1,601	3,097	2,641	16	114
<b>2006</b>	63,568	64,789	2,173	299	724	24,134	116	321	327	2,034	4,146	3,500	27	168
	Annual variation (%)													
02/01	8.3	8.4	-13.3	11.2	11.1	4.4	21.8	-3.0	7.4	21.6	18.8	9.1	53.0	3.2
03/02	7.8	7.7	0.1	2.5	6.2	7.4	24.4	-26.3	29.6	11.6	7.4	15.8	15.0	11.4
04/03	28.3	28.6	45.2	50.9	22.4	28.1	40.1	7.0	0.7	32.6	23.2	23.8	-20.2	19.1
05/04	10.7	11.1	18.4	20.4	53.2	3.4	21.5	33.2	13.6	33.3	23.4	11.8	-4.2	34.7
06/05	20.4	20.6	31.0	29.3	51.4	14.3	38.6	18.4	37.2	27.1	33.9	32.5	73.4	47.6
	Share, intra - EU25													
<b>1996</b>	100.0		2.1		0.8	44.2	0.1	0.3	0.5	0.9	3.5	4.0	0.1	0.1
<b>2000</b>	100.0		2.6		0.6	47.6	0.1	0.8	0.5	1.9	4.7	4.4	0.0	0.2
2001	100.0		3.5		0.7	44.7	0.1	0.8	0.5	2.1	5.0	4.7	0.0	0.2
2002	100.0		2.8		0.7	43.0	0.1	0.7	0.5	2.4	5.5	4.8	0.1	0.2
2003	100.0		2.6		0.7	42.9	0.1	0.5	0.6	2.4	5.5	5.1	0.1	0.2
2004	100.0		2.9		0.7	42.8	0.1	0.4	0.4	2.5	5.3	5.0	0.0	0.2
2005	100.0		3.1		0.9	40.0	0.2	0.5	0.5	3.0	5.9	5.0	0.0	0.2
<b>2006</b>			3.4		1.1	38.0	0.2	0.5	0.5	3.2	6.5	5.5	0.0	0.3
	Share, intra - EU27													
<b>2000</b>		100.0	2.5	0.4	0.6	47.1	0.1	0.8	0.5	1.9	4.7	4.4	0.0	0.2
2001		100.0	3.5	0.3	0.7	44.1	0.1	0.8	0.5	2.1	5.0	4.7	0.0	0.2
2002		100.0	2.8	0.4	0.7	42.5	0.1	0.7	0.5	2.3	5.4	4.7	0.1	0.2
2003		100.0	2.6	0.3	0.7	42.4	0.1	0.5	0.6	2.4	5.4	5.1	0.1	0.2
2004		100.0	2.9	0.4	0.6	42.2	0.1	0.4	0.4	2.5	5.2	4.9	0.0	0.2
2005		100.0	3.1	0.4	0.9	39.3	0.2	0.5	0.4	3.0	5.8	4.9	0.0	0.2
<b>2006</b>		100.0	3.4	0.5	1.1	37.2	0.2	0.5	0.5	3.1	6.4	5.4	0.0	0.3

(1) Luxembourg with Belgium until 31.12.1998.

## INTRA - EU

## EXPORTS / DISPATCHES

Partner														Year
LT	LU	HU	MT	NL	AT	PL	PT	RO	SI	SK	FI	SE	UK	
Value (Mio euro)														
68	:	308	4	358	1,112	950	19	57	179	2,458	71	139	434	<b>1996</b>
92	:	372	3	488	1,281	1,141	34	79	182	2,560	79	199	610	1997
96	:	448	4	535	1,481	1,328	63	151	206	2,508	109	319	806	1998
89	34	440	3	603	1,606	1,375	89	129	254	2,038	108	298	827	1999
116	50	591	4	725	1,881	1,711	125	180	255	2,420	131	424	1,352	<b>2000</b>
141	69	704	5	1,042	2,145	1,932	141	261	246	2,995	159	364	2,035	2001
159	67	1,013	6	1,588	2,255	1,924	156	303	261	3,142	153	453	2,360	2002
188	85	982	4	1,782	2,688	2,062	126	305	284	3,426	181	490	2,321	2003
187	86	1,451	10	2,561	3,266	2,854	161	451	312	4,591	221	635	2,557	2004
196	90	1,710	5	2,296	3,515	3,440	234	671	359	5,424	349	941	2,903	2005
254	95	2,267	11	2,709	3,870	4,301	290	922	386	6,379	437	1,240	3,618	<b>2006</b>
Annual variation (%)														
12.8	-3.2	43.8	25.8	52.4	5.2	-0.4	10.6	15.8	6.3	4.9	-3.6	24.6	16.0	02/01
17.9	26.7	-3.1	-26.6	12.2	19.2	7.2	-19.6	0.8	8.7	9.0	18.0	8.1	-1.6	03/02
-0.1	1.3	47.8	138.0	43.7	21.5	38.4	27.7	47.8	10.0	34.0	22.1	29.6	10.1	04/03
4.7	4.6	17.9	-47.8	-10.3	7.6	20.5	45.9	48.9	15.1	18.1	58.2	48.2	13.5	05/04
29.3	6.0	32.5	102.4	18.0	10.1	25.0	23.6	37.4	7.5	17.6	25.3	31.7	24.6	06/05
Share, intra - EU25														
0.5	:	2.2	0.0	2.5	7.9	6.8	0.1		1.3	17.5	0.5	1.0	3.1	<b>1996</b>
0.4	0.2	2.2	0.0	2.7	7.0	6.4	0.5		1.0	9.0	0.5	1.6	5.1	<b>2000</b>
0.4	0.2	2.2	0.0	3.3	6.7	6.1	0.4		0.8	9.4	0.5	1.1	6.4	2001
0.5	0.2	2.9	0.0	4.6	6.5	5.6	0.5		0.8	9.1	0.4	1.3	6.8	2002
0.5	0.2	2.6	0.0	4.8	7.2	5.5	0.3		0.8	9.2	0.5	1.3	6.2	2003
0.4	0.2	3.0	0.0	5.4	6.8	6.0	0.3		0.7	9.6	0.5	1.3	5.4	2004
0.4	0.2	3.2	0.0	4.3	6.7	6.5	0.4		0.7	10.3	0.7	1.8	5.5	2005
0.4	0.1	3.6	0.0	4.3	6.1	6.8	0.5		0.6	10.0	0.7	2.0	5.7	<b>2006</b>
Share, intra - EU27														
0.4	0.2	2.2	0.0	2.7	6.9	6.3	0.5	0.7	0.9	8.9	0.5	1.6	5.0	<b>2000</b>
0.4	0.2	2.2	0.0	3.2	6.7	6.0	0.4	0.8	0.8	9.3	0.5	1.1	6.3	2001
0.5	0.2	2.9	0.0	4.6	6.5	5.5	0.4	0.9	0.7	9.0	0.4	1.3	6.8	2002
0.5	0.2	2.6	0.0	4.7	7.2	5.5	0.3	0.8	0.8	9.1	0.5	1.3	6.2	2003
0.4	0.2	3.0	0.0	5.3	6.8	5.9	0.3	0.9	0.6	9.5	0.5	1.3	5.3	2004
0.4	0.2	3.2	0.0	4.3	6.5	6.4	0.4	1.2	0.7	10.1	0.6	1.8	5.4	2005
0.4	0.1	3.5	0.0	4.2	6.0	6.6	0.4	1.4	0.6	9.8	0.7	1.9	5.6	<b>2006</b>

## INTRA - EU

## IMPORTS / ARRIVALS

Year	Partner													
	EU25	EU27	BE (1)	BG	DK	DE	EE	IE	EL	ES	FR	IT	CY	LV
	Value (Mio euro)													
<b>1996</b>	17,438	17,471	436	20	195	7,157	2	112	43	310	1,006	1,414	7	6
1997	17,139	17,183	381	21	187	6,979	3	120	49	393	979	1,393	5	5
1998	21,574	21,622	605	22	196	9,800	4	127	56	382	1,273	1,485	3	6
1999	20,396	20,441	561	22	180	9,076	37	218	52	397	1,424	1,421	4	6
<b>2000</b>	25,958	26,022	771	26	206	11,301	54	248	63	624	1,727	1,801	5	9
2001	30,131	30,225	971	30	251	13,554	15	232	71	764	1,954	2,147	6	15
2002	31,068	31,190	969	41	271	13,969	18	266	71	818	2,063	2,323	12	14
2003	32,481	32,658	935	55	299	14,775	28	233	67	855	2,249	2,438	16	12
2004	44,966	45,159	1,372	56	351	20,304	23	290	65	1,032	2,607	2,965	36	35
2005	49,810	50,067	1,711	48	400	21,252	22	324	65	1,094	2,701	2,770	38	33
<b>2006</b>	59,387	59,738	2,142	61	623	24,150	27	470	87	1,283	3,231	3,258	55	38
	Annual variation (%)													
02/01	3.1	3.2	-0.2	34.7	8.0	3.1	20.1	14.7	0.1	7.2	5.6	8.2	81.3	-7.5
03/02	4.5	4.7	-3.5	34.1	10.4	5.8	53.8	-12.6	-6.8	4.5	9.0	4.9	32.7	-16.6
04/03	38.4	38.3	46.7	2.8	17.4	37.4	-16.2	24.4	-1.7	20.7	15.9	21.6	129.4	195.9
05/04	10.8	10.9	24.7	-14.4	14.0	4.7	-5.5	11.8	-0.1	6.0	3.6	-6.6	5.5	-6.0
06/05	19.2	19.3	25.2	27.6	55.7	13.6	22.3	45.0	33.5	17.3	19.6	17.6	45.4	14.4
	Share, intra - EU25													
<b>1996</b>	100.0		2.5		1.1	41.0	0.0	0.6	0.2	1.8	5.8	8.1	0.0	0.0
<b>2000</b>	100.0		3.0		0.8	43.5	0.2	1.0	0.2	2.4	6.7	6.9	0.0	0.0
2001	100.0		3.2		0.8	45.0	0.0	0.8	0.2	2.5	6.5	7.1	0.0	0.1
2002	100.0		3.1		0.9	45.0	0.1	0.9	0.2	2.6	6.6	7.5	0.0	0.0
2003	100.0		2.9		0.9	45.5	0.1	0.7	0.2	2.6	6.9	7.5	0.0	0.0
2004	100.0		3.1		0.8	45.2	0.1	0.6	0.1	2.3	5.8	6.6	0.1	0.1
2005	100.0		3.4		0.8	42.7	0.0	0.7	0.1	2.2	5.4	5.6	0.1	0.1
<b>2006</b>			3.6		1.0	40.7	0.0	0.8	0.1	2.2	5.4	5.5	0.1	0.1
	Share, intra - EU27													
<b>2000</b>		100.0	3.0	0.1	0.8	43.4	0.2	1.0	0.2	2.4	6.6	6.9	0.0	0.0
2001		100.0	3.2	0.1	0.8	44.8	0.0	0.8	0.2	2.5	6.5	7.1	0.0	0.1
2002		100.0	3.1	0.1	0.9	44.8	0.1	0.9	0.2	2.6	6.6	7.4	0.0	0.0
2003		100.0	2.9	0.2	0.9	45.2	0.1	0.7	0.2	2.6	6.9	7.5	0.0	0.0
2004		100.0	3.0	0.1	0.8	45.0	0.1	0.6	0.1	2.3	5.8	6.6	0.1	0.1
2005		100.0	3.4	0.1	0.8	42.4	0.0	0.6	0.1	2.2	5.4	5.5	0.1	0.1
<b>2006</b>		100.0	3.6	0.1	1.0	40.4	0.0	0.8	0.1	2.1	5.4	5.5	0.1	0.1



## INTRA - EU

## IMPORTS / ARRIVALS

Partner														Year
LT	LU	HU	MT	NL	AT	PL	PT	RO	SI	SK	FI	SE	UK	
Value (Mio euro)														
7	:	239	3	546	1,381	699	21	14	133	2,297	231	291	902	<b>1996</b>
6	:	340	1	510	1,149	845	23	23	144	2,190	270	288	879	1997
9	:	390	2	680	1,660	955	30	26	156	2,034	275	368	1,078	1998
14	44	423	2	633	1,503	948	32	22	163	1,647	240	351	1,019	1999
22	57	561	3	818	1,768	1,251	63	38	196	2,120	281	556	1,454	<b>2000</b>
22	66	709	9	975	1,886	1,536	84	64	232	2,215	293	487	1,637	2001
30	84	846	13	1,016	1,868	1,728	98	82	257	2,253	255	476	1,349	2002
31	81	926	5	998	1,943	1,895	115	123	269	2,357	244	486	1,226	2003
41	136	1,168	5	2,843	2,887	2,713	112	137	310	3,120	228	636	1,635	2004
48	124	1,449	12	4,064	3,378	3,266	126	209	371	3,694	214	1,038	1,601	2005
83	153	1,966	19	5,049	3,736	4,529	157	289	475	4,595	353	852	2,053	<b>2006</b>
Annual variation (%)														
32.6	27.9	19.4	43.6	4.2	-1.0	12.5	17.1	28.6	10.9	1.7	-13.1	-2.2	-17.6	02/01
3.1	-3.3	9.5	-65.9	-1.7	4.0	9.7	17.5	51.1	4.3	4.6	-4.2	2.1	-9.1	03/02
34.4	67.3	26.1	5.1	184.9	48.6	43.1	-2.9	10.6	15.3	32.4	-6.4	31.0	33.4	04/03
16.8	-8.5	24.1	152.5	42.9	17.0	20.4	13.0	53.2	19.7	18.4	-6.4	63.2	-2.1	05/04
74.2	23.3	35.7	53.1	24.2	10.6	38.7	24.5	38.2	28.2	24.4	65.0	-17.9	28.3	06/05
Share, intra - EU25														
0.0	:	1.4	0.0	3.1	7.9	4.0	0.1		0.8	13.2	1.3	1.7	5.2	<b>1996</b>
0.1	0.2	2.2	0.0	3.2	6.8	4.8	0.2		0.8	8.2	1.1	2.1	5.6	<b>2000</b>
0.1	0.2	2.4	0.0	3.2	6.3	5.1	0.3		0.8	7.4	1.0	1.6	5.4	2001
0.1	0.3	2.7	0.0	3.3	6.0	5.6	0.3		0.8	7.3	0.8	1.5	4.3	2002
0.1	0.2	2.9	0.0	3.1	6.0	5.8	0.4		0.8	7.3	0.8	1.5	3.8	2003
0.1	0.3	2.6	0.0	6.3	6.4	6.0	0.2		0.7	6.9	0.5	1.4	3.6	2004
0.1	0.2	2.9	0.0	8.2	6.8	6.6	0.3		0.7	7.4	0.4	2.1	3.2	2005
0.1	0.3	3.3	0.0	8.5	6.3	7.6	0.3		0.8	7.7	0.6	1.4	3.5	<b>2006</b>
Share, intra - EU27														
0.1	0.2	2.2	0.0	3.1	6.8	4.8	0.2	0.1	0.8	8.1	1.1	2.1	5.6	<b>2000</b>
0.1	0.2	2.3	0.0	3.2	6.2	5.1	0.3	0.2	0.8	7.3	1.0	1.6	5.4	2001
0.1	0.3	2.7	0.0	3.3	6.0	5.5	0.3	0.3	0.8	7.2	0.8	1.5	4.3	2002
0.1	0.2	2.8	0.0	3.1	5.9	5.8	0.4	0.4	0.8	7.2	0.7	1.5	3.8	2003
0.1	0.3	2.6	0.0	6.3	6.4	6.0	0.2	0.3	0.7	6.9	0.5	1.4	3.6	2004
0.1	0.2	2.9	0.0	8.1	6.7	6.5	0.3	0.4	0.7	7.4	0.4	2.1	3.2	2005
0.1	0.3	3.3	0.0	8.5	6.3	7.6	0.3	0.5	0.8	7.7	0.6	1.4	3.4	<b>2006</b>

## EXTRA - EU

## EXPORTS

Years	Partner															
	Extra EU25	Extra EU27	Norway	Switzerland	Russia	United States	Canada	China	Japan	Hong Kong	Cand. countries	Mediterr. Basin	Latin America	OPEC	DAE	ACP
Value (Mio euro)																
1996	3,354	3,244	67	209	546	367	47	233	75	82	321	494	129	158	221	147
1997	3,460	3,329	86	245	649	482	50	236	86	59	372	498	132	214	201	59
1998	3,712	3,474	106	299	578	526	61	40	74	61	461	516	149	201	178	109
1999	3,335	3,116	95	334	357	583	52	55	70	74	407	521	120	193	222	87
2000	4,726	4,438	124	420	420	888	68	72	126	89	636	733	173	307	401	89
2001	5,397	5,024	152	513	546	1,059	67	90	136	98	741	858	210	340	357	96
2002	6,240	5,813	183	636	540	1,162	69	157	150	122	977	1,083	190	416	397	107
2003	5,897	5,465	150	617	516	1,054	65	213	143	117	986	1,013	171	431	349	87
2004	7,773	7,130	188	672	770	1,263	84	221	185	147	1,397	1,360	256	541	405	198
2005	9,984	9,082	228	791	1,132	1,673	131	240	265	171	1,677	1,560	380	746	465	262
2006	12,036	10,815	321	1,044	1,504	1,739	184	318	325	170	2,066	1,770	439	718	524	349
Annual variation (%)																
02/01	15.6	15.7	20.8	24.0	-1.0	9.7	3.0	74.9	9.9	24.1	31.9	26.2	-9.7	22.2	11.0	11.1
03/02	-5.5	-6.0	-18.0	-3.0	-4.5	-9.3	-6.5	36.0	-4.9	-4.1	0.9	-6.4	-9.7	3.6	-12.0	-18.9
04/03	31.8	30.5	25.0	8.8	49.1	19.9	29.9	3.4	29.6	25.7	41.7	34.2	49.5	25.5	16.2	128.2
05/04	28.5	27.4	21.2	17.8	47.1	32.4	55.0	8.9	43.4	16.5	20.1	14.8	48.3	37.9	14.8	32.4
06/05	20.5	19.1	40.7	32.0	32.9	3.9	41.0	32.1	22.6	-0.6	23.2	13.5	15.4	-3.7	12.6	33.0
Share, extra - EU25																
1996	100.0		2.0	6.2	16.3	10.9	1.4	6.9	2.2	2.4	9.6	14.7	3.8	4.7	6.6	4.4
2000	100.0		2.6	8.9	8.9	18.8	1.4	1.5	2.7	1.9	13.5	15.5	3.7	6.5	8.5	1.9
2001	100.0		2.8	9.5	10.1	19.6	1.2	1.7	2.5	1.8	13.7	15.9	3.9	6.3	6.6	1.8
2002	100.0		2.9	10.2	8.7	18.6	1.1	2.5	2.4	1.9	15.7	17.4	3.0	6.7	6.4	1.7
2003	100.0		2.5	10.5	8.8	17.9	1.1	3.6	2.4	2.0	16.7	17.2	2.9	7.3	5.9	1.5
2004	100.0		2.4	8.6	9.9	16.3	1.1	2.8	2.4	1.9	18.0	17.5	3.3	7.0	5.2	2.5
2005	100.0		2.3	7.9	11.3	16.8	1.3	2.4	2.7	1.7	16.8	15.6	3.8	7.5	4.7	2.6
2006	100.0		2.7	8.7	12.5	14.4	1.5	2.6	2.7	1.4	17.2	14.7	3.6	6.0	4.4	2.9
Share, extra - EU27																
2000		100.0	2.8	9.5	9.5	20.0	1.5	1.6	2.8	2.0	14.3	16.5	3.9	6.9	9.0	2.0
2001		100.0	3.0	10.2	10.9	21.1	1.3	1.8	2.7	1.9	14.7	17.1	4.2	6.8	7.1	1.9
2002		100.0	3.2	10.9	9.3	20.0	1.2	2.7	2.6	2.1	16.8	18.6	3.3	7.2	6.8	1.8
2003		100.0	2.8	11.3	9.4	19.3	1.2	3.9	2.6	2.1	18.0	18.5	3.1	7.9	6.4	1.6
2004		100.0	2.6	9.4	10.8	17.7	1.2	3.1	2.6	2.1	19.6	19.1	3.6	7.6	5.7	2.8
2005		100.0	2.5	8.7	12.5	18.4	1.4	2.6	2.9	1.9	18.5	17.2	4.2	8.2	5.1	2.9
2006		100.0	3.0	9.7	13.9	16.1	1.7	2.9	3.0	1.6	19.1	16.4	4.1	6.6	4.8	3.2

## EXTRA - EU

## IMPORTS

Years	Partner															
	Extra EU25	Extra EU27	Norway	Switzerland	Russia	United States	Canada	China	Japan	Hong Kong	Cand. countries	Mediterr. Basin	Latin America	OPEC	DAE	ACP
Value (Mio euro)																
1996	6,551	6,518	58	427	1,786	814	76	411	410	94	142	222	231	89	395	100
1997	8,874	8,830	119	423	1,774	1,007	82	556	509	82	156	264	236	120	435	104
1998	6,540	6,492	132	513	1,553	1,058	81	495	520	88	163	254	230	138	499	108
1999	6,310	6,265	159	473	1,308	1,042	96	528	532	59	165	286	196	144	660	76
2000	8,661	8,597	326	543	2,260	1,409	103	755	668	59	220	398	319	222	853	83
2001	10,397	10,303	402	651	2,228	1,569	113	1,198	755	71	333	538	389	295	1,250	97
2002	11,928	11,805	399	676	1,946	1,375	108	1,992	893	68	422	604	518	217	1,788	135
2003	13,248	13,070	430	728	2,151	1,422	117	2,417	1,039	98	523	676	472	234	1,989	134
2004	11,282	11,090	148	612	2,184	1,060	108	1,881	1,329	74	478	577	339	208	1,290	128
2005	11,690	11,433	36	582	3,392	914	122	1,677	1,257	68	561	586	285	232	953	94
2006	14,833	14,482	42	611	4,224	1,012	180	2,606	1,468	78	725	667	196	190	1,413	105
Annual variation (%)																
02/01	14.7	14.6	-0.8	3.9	-12.7	-12.4	-4.7	66.2	18.3	-3.9	26.9	12.2	33.2	-26.4	43.0	38.8
03/02	11.1	10.7	8.0	7.7	10.5	3.4	9.0	21.3	16.3	44.1	23.8	11.9	-8.8	7.6	11.3	-0.7
04/03	-14.8	-15.1	-65.7	-16.0	1.5	-25.5	-7.6	-22.2	27.9	-24.9	-8.6	-14.5	-28.3	-11.0	-35.2	-4.3
05/04	3.6	3.1	-75.4	-4.9	55.3	-13.8	12.2	-10.9	-5.4	-7.5	17.3	1.5	-16.1	11.5	-26.1	-26.8
06/05	26.9	26.7	14.4	5.0	24.5	10.7	47.8	55.4	16.7	13.7	29.3	13.8	-31.2	-17.9	48.2	12.5
Share, extra - EU25																
1996	100.0		0.9	6.5	27.3	12.4	1.2	6.3	6.3	1.4	2.2	3.4	3.5	1.4	6.0	1.5
2000	100.0		3.8	6.3	26.1	16.3	1.2	8.7	7.7	0.7	2.5	4.6	3.7	2.6	9.8	1.0
2001	100.0		3.9	6.3	21.4	15.1	1.1	11.5	7.3	0.7	3.2	5.2	3.7	2.8	12.0	0.9
2002	100.0		3.3	5.7	16.3	11.5	0.9	16.7	7.5	0.6	3.5	5.1	4.3	1.8	15.0	1.1
2003	100.0		3.2	5.5	16.2	10.7	0.9	18.2	7.8	0.7	3.9	5.1	3.6	1.8	15.0	1.0
2004	100.0		1.3	5.4	19.4	9.4	1.0	16.7	11.8	0.7	4.2	5.1	3.0	1.8	11.4	1.1
2005	100.0		0.3	5.0	29.0	7.8	1.0	14.3	10.8	0.6	4.8	5.0	2.4	2.0	8.2	0.8
2006	100.0		0.3	4.1	28.5	6.8	1.2	17.6	9.9	0.5	4.9	4.5	1.3	1.3	9.5	0.7
Share, extra - EU27																
2000		100.0	3.8	6.3	26.3	16.4	1.2	8.8	7.8	0.7	2.6	4.6	3.7	2.6	9.9	1.0
2001		100.0	3.9	6.3	21.6	15.2	1.1	11.6	7.3	0.7	3.2	5.2	3.8	2.9	12.1	0.9
2002		100.0	3.4	5.7	16.5	11.6	0.9	16.9	7.6	0.6	3.6	5.1	4.4	1.8	15.1	1.1
2003		100.0	3.3	5.6	16.5	10.9	0.9	18.5	7.9	0.8	4.0	5.2	3.6	1.8	15.2	1.0
2004		100.0	1.3	5.5	19.7	9.6	1.0	17.0	12.0	0.7	4.3	5.2	3.1	1.9	11.6	1.2
2005		100.0	0.3	5.1	29.7	8.0	1.1	14.7	11.0	0.6	4.9	5.1	2.5	2.0	8.3	0.8
2006		100.0	0.3	4.2	29.2	7.0	1.2	18.0	10.1	0.5	5.0	4.6	1.4	1.3	9.8	0.7

DENMARK

TRADE BALANCE (BN euro)

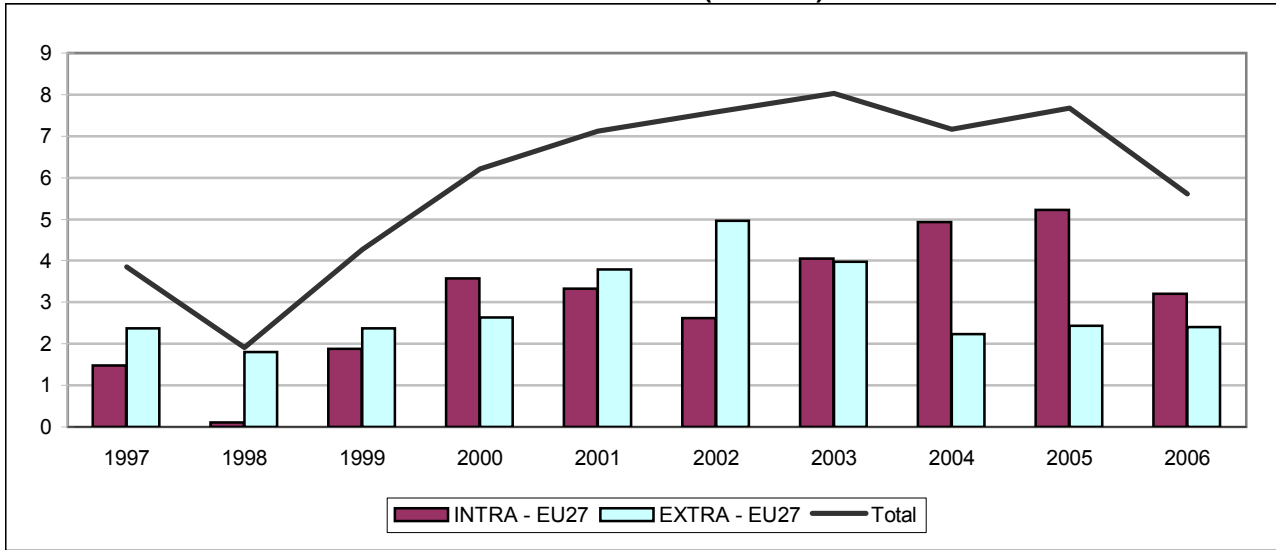

INTRA - EU27 (BN euro)

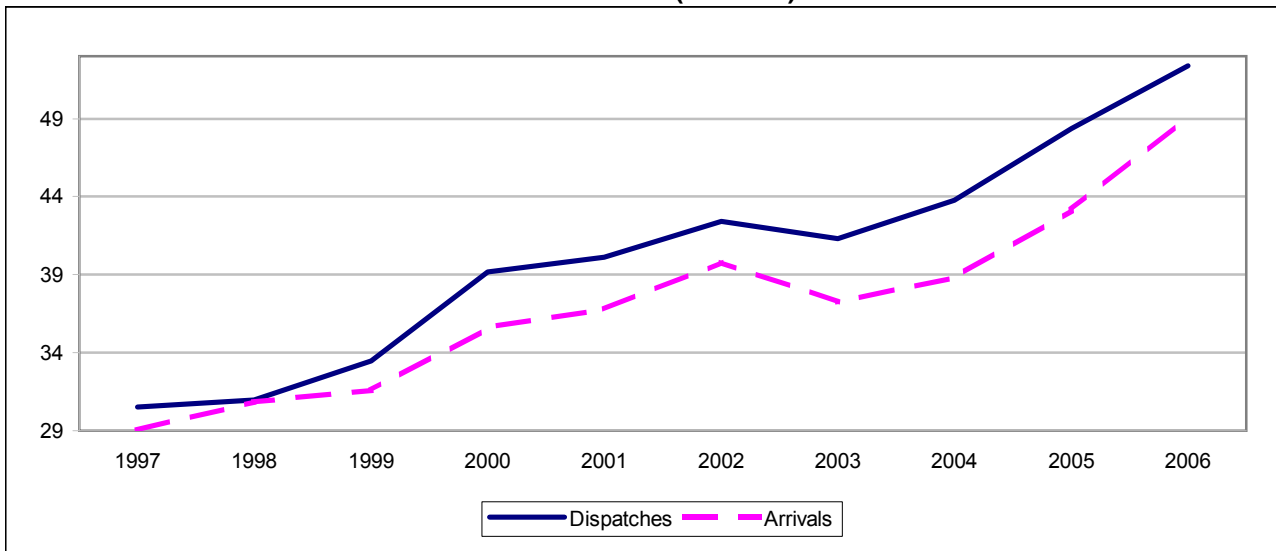

EXTRA - EU27 (BN euro)

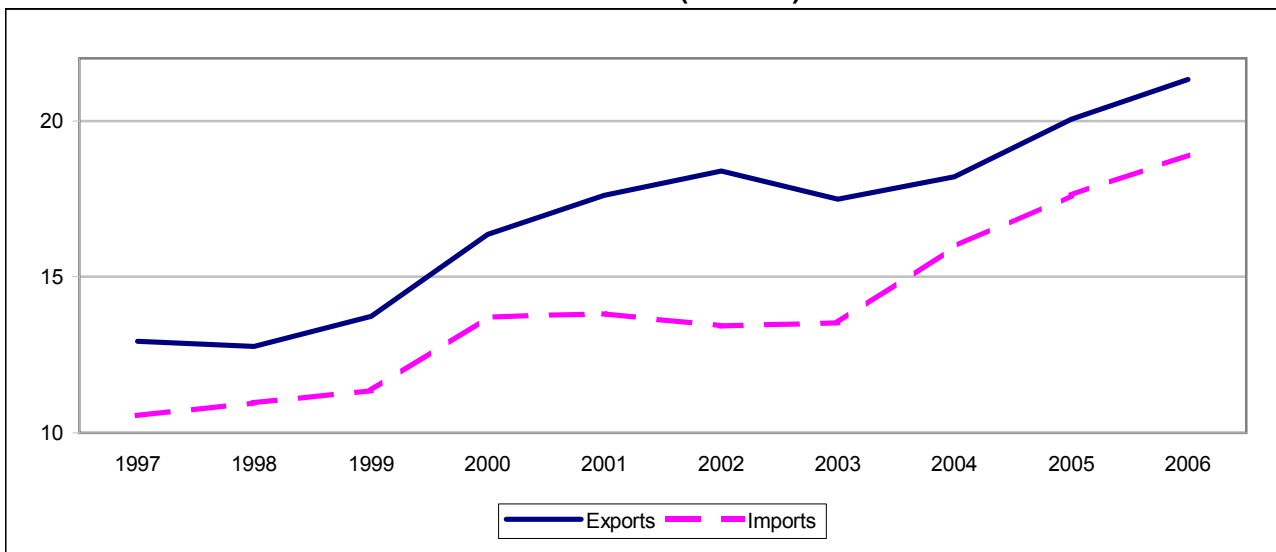

## TRADE BALANCE

Value (Mio euro)

Partner	1997	1998	1999	2000	2001	2002	2003	2004	2005	2006
	<b>INTRA - EU</b>									
<b>EU25</b>	<b>1,446</b>	<b>50</b>	<b>1,842</b>	<b>3,548</b>	<b>3,291</b>	<b>2,530</b>	<b>3,965</b>	<b>4,847</b>	<b>5,118</b>	<b>3,050</b>
<b>EU27</b>	<b>1,474</b>	<b>104</b>	<b>1,884</b>	<b>3,580</b>	<b>3,336</b>	<b>2,621</b>	<b>4,058</b>	<b>4,935</b>	<b>5,227</b>	<b>3,205</b>
Belgium <sup>(1)</sup>	-516	-564	-504	-659	-711	-878	-623	-780	-989	-1,118
Bulgaria	6	21	8	16	28	40	37	39	44	51
Czech Republic	34	27	11	28	22	26	28	-3	46	89
Germany	884	136	455	387	672	357	-338	-489	-437	-1,801
Estonia	27	6	-22	-39	-52	-35	-17	-12	3	34
Ireland	-153	-130	131	134	204	218	247	324	211	160
Greece	283	289	331	364	351	354	347	373	370	446
Spain	360	451	588	667	620	934	1,082	1,111	750	964
France	328	73	202	530	245	-345	790	825	1,221	625
Italy	-95	-141	-135	-158	-108	-187	-28	17	-126	-129
Cyprus	39	77	63	66	44	34	63	35	35	123
Latvia	5	27	-7	-20	-37	-6	-10	-15	-48	19
Lithuania	106	92	44	-15	7	14	-14	-49	-30	105
Luxembourg	:	:	-5	85	83	99	-68	-122	-169	-211
Hungary	27	25	27	18	31	44	15	12	51	51
Malta	37	17	17	22	22	25	20	26	22	27
Netherlands	-1,127	-1,029	-1,164	-772	-807	-742	-659	-135	-355	-281
Austria	43	45	25	-7	-32	-52	-7	-76	-148	-169
Poland	118	131	84	17	-92	-82	-24	-59	171	-65
Portugal	-178	-141	-35	-41	-2	50	6	353	625	277
Romania	23	34	34	16	18	51	56	49	65	104
Slovenia	-4	-19	-21	-35	-50	-45	-49	-58	-75	-104
Slovakia	22	31	14	10	-12	-16	-12	-40	-42	-89
Finland	20	244	352	525	389	567	733	609	561	700
Sweden	-71	-515	214	1,065	753	860	995	628	647	778
United Kingdom	1,255	918	1,176	1,375	1,750	1,330	1,488	2,101	2,369	2,554
	<b>EXTRA - EU</b>									
<b>Extra EU25</b>	<b>2,409</b>	<b>1,859</b>	<b>2,420</b>	<b>2,662</b>	<b>3,837</b>	<b>5,058</b>	<b>4,065</b>	<b>2,326</b>	<b>2,550</b>	<b>2,566</b>
<b>Extra EU27</b>	<b>2,380</b>	<b>1,805</b>	<b>2,378</b>	<b>2,630</b>	<b>3,791</b>	<b>4,966</b>	<b>3,972</b>	<b>2,238</b>	<b>2,441</b>	<b>2,410</b>
Norway	-163	-127	-136	-648	-182	67	-183	-472	-531	-441
Switzerland	81	69	140	269	153	186	101	128	-72	-245
Russia	541	362	98	123	349	333	269	210	201	458
United States	71	106	414	1,219	1,606	1,890	1,893	1,505	2,758	2,593
Canada	68	123	95	57	138	116	363	286	372	474
China	-508	-621	-832	-1,005	-1,013	-934	-1,181	-1,358	-2,036	-2,508
Japan	652	445	725	1,219	1,253	1,081	1,315	1,286	905	926
Hong Kong	237	226	163	253	261	342	329	322	167	522
<b>Cand. countries</b>	<b>72</b>	<b>99</b>	<b>85</b>	<b>44</b>	<b>-9</b>	<b>29</b>	<b>3</b>	<b>-85</b>	<b>-93</b>	<b>-104</b>
<b>Mediterr. Basin</b>	<b>398</b>	<b>437</b>	<b>487</b>	<b>491</b>	<b>421</b>	<b>484</b>	<b>341</b>	<b>260</b>	<b>227</b>	<b>88</b>
<b>Latin America</b>	<b>-107</b>	<b>22</b>	<b>7</b>	<b>50</b>	<b>-57</b>	<b>-76</b>	<b>-129</b>	<b>-160</b>	<b>-203</b>	<b>-82</b>
<b>OPEC</b>	<b>416</b>	<b>362</b>	<b>355</b>	<b>362</b>	<b>474</b>	<b>596</b>	<b>602</b>	<b>506</b>	<b>146</b>	<b>280</b>
<b>DAE</b>	<b>296</b>	<b>92</b>	<b>211</b>	<b>-239</b>	<b>96</b>	<b>298</b>	<b>-431</b>	<b>-609</b>	<b>-425</b>	<b>-144</b>
<b>ACP</b>	<b>154</b>	<b>199</b>	<b>247</b>	<b>305</b>	<b>330</b>	<b>376</b>	<b>261</b>	<b>14</b>	<b>283</b>	<b>382</b>

(1) Luxembourg with Belgium until 31.12.1998.

## INTRA - EU

## EXPORTS / DISPATCHES

Year	Partner													
	EU25	EU27	BE (1)	BG	CZ	DE	EE	IE	EL	ES	FR	IT	CY	LV
	Value (Mio euro)													
<b>1996</b>	28,321	28,386	834	24	163	9,193	76	229	312	803	2,215	1,588	28	74
1997	30,438	30,507	917	29	157	9,370	91	313	350	888	2,431	1,612	42	86
1998	30,849	30,950	947	46	173	9,197	106	321	362	1,040	2,400	1,801	83	118
1999	33,362	33,453	941	38	172	9,542	95	651	399	1,214	2,665	1,811	70	113
<b>2000</b>	39,084	39,185	918	49	197	10,657	130	738	451	1,347	2,984	1,893	70	120
2001	40,004	40,125	967	62	227	11,531	137	799	463	1,399	3,135	2,057	47	150
2002	42,254	42,405	1,008	69	250	11,924	154	888	475	1,805	3,089	2,021	39	158
2003	41,154	41,302	1,106	63	266	11,199	146	875	468	1,954	3,222	2,040	67	144
2004	43,601	43,754	1,083	70	291	11,217	150	937	503	2,022	3,298	2,207	42	160
2005	48,178	48,363	1,064	77	504	12,013	171	967	503	1,969	3,781	2,349	42	250
<b>2006</b>	52,162	52,398	1,148	80	719	12,773	248	997	582	2,254	3,613	2,559	134	253
	Annual variation (%)													
02/01	5.6	5.7	4.2	10.6	10.3	3.4	12.1	11.2	2.6	29.0	-1.5	-1.7	-17.3	5.0
03/02	-2.6	-2.6	9.6	-8.3	6.4	-6.1	-5.0	-1.5	-1.4	8.3	4.3	0.9	73.2	-9.0
04/03	5.9	5.9	-2.1	10.4	9.2	0.2	2.5	7.1	7.4	3.5	2.3	8.2	-37.5	11.4
05/04	10.5	10.5	-1.8	10.6	73.5	7.1	14.2	3.3	0.2	-2.6	14.7	6.4	0.7	56.1
06/05	8.3	8.3	8.0	3.0	42.4	6.3	45.3	3.1	15.7	14.5	-4.5	8.9	216.2	1.4
	Share, intra - EU25													
<b>1996</b>	100.0		2.9		0.6	32.5	0.3	0.8	1.1	2.8	7.8	5.6	0.1	0.3
<b>2000</b>	100.0		2.3		0.5	27.3	0.3	1.9	1.2	3.4	7.6	4.8	0.2	0.3
2001	100.0		2.4		0.6	28.8	0.3	2.0	1.2	3.5	7.8	5.1	0.1	0.4
2002	100.0		2.4		0.6	28.2	0.4	2.1	1.1	4.3	7.3	4.8	0.1	0.4
2003	100.0		2.7		0.6	27.2	0.4	2.1	1.1	4.7	7.8	5.0	0.2	0.3
2004	100.0		2.5		0.7	25.7	0.3	2.1	1.2	4.6	7.6	5.1	0.1	0.4
2005	100.0		2.2		1.0	24.9	0.4	2.0	1.0	4.1	7.8	4.9	0.1	0.5
<b>2006</b>			2.2		1.4	24.5	0.5	1.9	1.1	4.3	6.9	4.9	0.3	0.5
	Share, intra - EU27													
<b>2000</b>		100.0	2.3	0.1	0.5	27.2	0.3	1.9	1.2	3.4	7.6	4.8	0.2	0.3
2001		100.0	2.4	0.2	0.6	28.7	0.3	2.0	1.2	3.5	7.8	5.1	0.1	0.4
2002		100.0	2.4	0.2	0.6	28.1	0.4	2.1	1.1	4.3	7.3	4.8	0.1	0.4
2003		100.0	2.7	0.2	0.6	27.1	0.4	2.1	1.1	4.7	7.8	4.9	0.2	0.3
2004		100.0	2.5	0.2	0.7	25.6	0.3	2.1	1.1	4.6	7.5	5.0	0.1	0.4
2005		100.0	2.2	0.2	1.0	24.8	0.4	2.0	1.0	4.1	7.8	4.9	0.1	0.5
<b>2006</b>		100.0	2.2	0.2	1.4	24.4	0.5	1.9	1.1	4.3	6.9	4.9	0.3	0.5

(1) Luxembourg with Belgium until 31.12.1998.

## INTRA - EU

## EXPORTS / DISPATCHES

Partner														Year
LT	LU	HU	MT	NL	AT	PL	PT	RO	SI	SK	FI	SE	UK	
Value (Mio euro)														
134	:	93	22	1,795	420	673	274	40	35	43	1,114	4,580	3,623	1996
212	:	101	39	1,947	419	783	225	41	45	42	1,173	4,983	4,211	1997
232	:	130	19	2,058	461	840	239	54	48	51	1,339	4,749	4,135	1998
234	44	130	25	2,239	481	825	298	53	53	45	1,510	5,302	4,500	1999
221	140	145	24	2,821	509	898	306	52	57	59	1,839	7,037	5,523	2000
259	150	190	25	2,662	512	939	324	59	48	66	1,715	6,671	5,529	2001
277	169	234	27	2,813	552	919	369	82	53	70	1,897	7,087	5,970	2002
260	49	239	24	2,818	618	884	296	85	55	90	1,890	7,445	4,997	2003
237	40	281	32	3,504	568	939	616	83	67	89	1,777	7,900	5,368	2004
249	68	358	27	3,609	555	1,373	912	108	73	113	1,892	9,020	5,954	2005
403	42	387	34	3,993	576	1,506	565	157	88	153	2,215	10,407	6,446	2006
Annual variation (%)														
6.7	12.4	23.3	6.7	5.7	8.0	-2.1	13.9	39.9	10.0	6.3	10.6	6.2	8.0	02/01
-6.1	-70.8	1.9	-12.8	0.2	11.9	-3.7	-19.9	3.9	3.2	28.5	-0.4	5.0	-16.3	03/02
-8.9	-18.3	17.5	33.9	24.3	-8.2	6.2	108.3	-2.1	22.6	-1.3	-6.0	6.1	7.4	04/03
5.2	69.2	27.6	-15.0	3.0	-2.3	46.2	47.9	29.3	8.9	27.4	6.5	14.2	10.9	05/04
61.6	-38.6	8.1	25.7	10.6	3.7	9.7	-38.1	45.5	19.6	34.6	17.0	15.4	8.2	06/05
Share, intra - EU25														
0.5	:	0.3	0.1	6.3	1.5	2.4	1.0		0.1	0.2	3.9	16.2	12.8	1996
0.6	0.4	0.4	0.1	7.2	1.3	2.3	0.8		0.1	0.2	4.7	18.0	14.1	2000
0.6	0.4	0.5	0.1	6.7	1.3	2.3	0.8		0.1	0.2	4.3	16.7	13.8	2001
0.7	0.4	0.6	0.1	6.7	1.3	2.2	0.9		0.1	0.2	4.5	16.8	14.1	2002
0.6	0.1	0.6	0.1	6.8	1.5	2.1	0.7		0.1	0.2	4.6	18.1	12.1	2003
0.5	0.1	0.6	0.1	8.0	1.3	2.2	1.4		0.2	0.2	4.1	18.1	12.3	2004
0.5	0.1	0.7	0.1	7.5	1.2	2.9	1.9		0.2	0.2	3.9	18.7	12.4	2005
0.8	0.1	0.7	0.1	7.7	1.1	2.9	1.1		0.2	0.3	4.2	20.0	12.4	2006
Share, intra - EU27														
0.6	0.4	0.4	0.1	7.2	1.3	2.3	0.8	0.1	0.1	0.2	4.7	18.0	14.1	2000
0.6	0.4	0.5	0.1	6.6	1.3	2.3	0.8	0.1	0.1	0.2	4.3	16.6	13.8	2001
0.7	0.4	0.6	0.1	6.6	1.3	2.2	0.9	0.2	0.1	0.2	4.5	16.7	14.1	2002
0.6	0.1	0.6	0.1	6.8	1.5	2.1	0.7	0.2	0.1	0.2	4.6	18.0	12.1	2003
0.5	0.1	0.6	0.1	8.0	1.3	2.1	1.4	0.2	0.2	0.2	4.1	18.1	12.3	2004
0.5	0.1	0.7	0.1	7.5	1.1	2.8	1.9	0.2	0.2	0.2	3.9	18.6	12.3	2005
0.8	0.1	0.7	0.1	7.6	1.1	2.9	1.1	0.3	0.2	0.3	4.2	19.9	12.3	2006

## INTRA - EU

## IMPORTS / ARRIVALS

Year	Partner													
	EU25	EU27	BE (1)	BG	CZ	DE	EE	IE	EL	ES	FR	IT	CY	LV
	Value (Mio euro)													
<b>1996</b>	26,162	26,195	1,248	19	106	8,056	58	420	57	447	1,940	1,606	3	61
1997	28,992	29,033	1,433	23	123	8,486	63	466	67	528	2,102	1,707	3	81
1998	30,799	30,845	1,511	25	146	9,062	100	451	73	590	2,326	1,941	5	92
1999	31,520	31,569	1,445	30	161	9,087	117	519	67	626	2,463	1,946	7	120
<b>2000</b>	35,536	35,605	1,576	33	170	10,270	169	604	87	680	2,454	2,051	4	141
2001	36,713	36,789	1,679	35	205	10,858	189	595	112	779	2,890	2,165	3	188
2002	39,724	39,784	1,886	29	224	11,566	188	670	120	872	3,434	2,208	5	163
2003	37,189	37,244	1,729	27	239	11,537	163	627	121	872	2,433	2,068	4	153
2004	38,754	38,819	1,863	31	293	11,706	161	613	130	912	2,473	2,191	7	174
2005	43,060	43,136	2,053	34	459	12,450	168	756	134	1,219	2,560	2,475	7	201
<b>2006</b>	49,112	49,193	2,266	28	630	14,575	214	837	136	1,291	2,988	2,687	11	235
	Annual variation (%)													
02/01	8.2	8.1	12.4	-16.7	9.2	6.5	-0.4	12.7	7.3	11.8	18.8	2.0	52.1	-13.0
03/02	-6.4	-6.4	-8.4	-7.5	6.6	-0.3	-13.3	-6.4	1.0	0.1	-29.2	-6.3	-8.3	-6.3
04/03	4.2	4.2	7.8	16.3	22.9	1.5	-1.0	-2.3	6.7	4.5	1.6	5.9	52.6	13.9
05/04	11.1	11.1	10.2	8.8	56.3	6.4	3.8	23.4	3.1	33.7	3.5	13.0	8.5	15.4
06/05	14.1	14.0	10.4	-15.9	37.3	17.1	27.7	10.7	2.1	5.9	16.7	8.6	53.3	16.6
	Share, intra - EU25													
<b>1996</b>	100.0		4.8		0.4	30.8	0.2	1.6	0.2	1.7	7.4	6.1	0.0	0.2
<b>2000</b>	100.0		4.4		0.5	28.9	0.5	1.7	0.2	1.9	6.9	5.8	0.0	0.4
2001	100.0		4.6		0.6	29.6	0.5	1.6	0.3	2.1	7.9	5.9	0.0	0.5
2002	100.0		4.7		0.6	29.1	0.5	1.7	0.3	2.2	8.6	5.6	0.0	0.4
2003	100.0		4.6		0.6	31.0	0.4	1.7	0.3	2.3	6.5	5.6	0.0	0.4
2004	100.0		4.8		0.8	30.2	0.4	1.6	0.3	2.4	6.4	5.7	0.0	0.5
2005	100.0		4.8		1.1	28.9	0.4	1.8	0.3	2.8	5.9	5.7	0.0	0.5
<b>2006</b>			4.6		1.3	29.7	0.4	1.7	0.3	2.6	6.1	5.5	0.0	0.5
	Share, intra - EU27													
<b>2000</b>		100.0	4.4	0.1	0.5	28.8	0.5	1.7	0.2	1.9	6.9	5.8	0.0	0.4
2001		100.0	4.6	0.1	0.6	29.5	0.5	1.6	0.3	2.1	7.9	5.9	0.0	0.5
2002		100.0	4.7	0.1	0.6	29.1	0.5	1.7	0.3	2.2	8.6	5.5	0.0	0.4
2003		100.0	4.6	0.1	0.6	31.0	0.4	1.7	0.3	2.3	6.5	5.6	0.0	0.4
2004		100.0	4.8	0.1	0.8	30.2	0.4	1.6	0.3	2.3	6.4	5.6	0.0	0.4
2005		100.0	4.8	0.1	1.1	28.9	0.4	1.8	0.3	2.8	5.9	5.7	0.0	0.5
<b>2006</b>		100.0	4.6	0.1	1.3	29.6	0.4	1.7	0.3	2.6	6.1	5.5	0.0	0.5



## DENMARK

6C

## INTRA - EU

## IMPORTS / ARRIVALS

Partner														Year
LT	LU	HU	MT	NL	AT	PL	PT	RO	SI	SK	FI	SE	UK	
Value (Mio euro)														
85	:	57	2	2,604	343	556	379	15	37	29	984	4,374	2,710	<b>1996</b>
106	:	73	2	3,074	377	665	404	18	49	20	1,153	5,054	2,956	1997
139	:	106	2	3,088	416	709	380	21	67	20	1,095	5,264	3,217	1998
191	50	103	8	3,403	456	741	333	19	74	31	1,158	5,089	3,324	1999
236	55	127	2	3,593	516	881	347	36	92	49	1,314	5,972	4,147	<b>2000</b>
252	68	159	3	3,468	544	1,031	326	41	98	78	1,326	5,918	3,778	2001
263	70	190	3	3,556	604	1,000	319	31	98	86	1,330	6,227	4,640	2002
274	117	224	4	3,477	626	908	290	29	104	102	1,157	6,450	3,510	2003
286	163	269	6	3,639	644	998	263	34	125	129	1,168	7,272	3,266	2004
279	237	307	5	3,965	703	1,202	287	42	148	156	1,332	8,373	3,585	2005
298	253	336	7	4,274	745	1,571	287	53	192	242	1,515	9,630	3,892	<b>2006</b>
Annual variation (%)														
4.5	2.8	19.6	-23.0	2.5	11.0	-3.0	-2.1	-24.9	0.3	10.4	0.3	5.2	22.8	02/01
4.1	68.6	17.9	47.8	-2.2	3.6	-9.2	-9.0	-4.6	5.6	18.2	-13.1	3.6	-24.4	03/02
4.5	38.6	20.2	65.6	4.7	2.9	9.9	-9.4	17.5	20.6	26.5	1.0	12.7	-6.9	04/03
-2.5	46.0	14.0	-22.2	8.9	9.1	20.5	9.1	23.5	18.2	20.8	14.0	15.1	9.7	05/04
6.9	6.6	9.6	50.1	7.8	6.0	30.7	0.2	24.2	29.8	55.4	13.7	15.0	8.6	06/05
Share, intra - EU25														
0.3	:	0.2	0.0	10.0	1.3	2.1	1.4		0.1	0.1	3.8	16.7	10.4	<b>1996</b>
0.7	0.2	0.4	0.0	10.1	1.5	2.5	1.0		0.3	0.1	3.7	16.8	11.7	<b>2000</b>
0.7	0.2	0.4	0.0	9.4	1.5	2.8	0.9		0.3	0.2	3.6	16.1	10.3	2001
0.7	0.2	0.5	0.0	9.0	1.5	2.5	0.8		0.2	0.2	3.3	15.7	11.7	2002
0.7	0.3	0.6	0.0	9.3	1.7	2.4	0.8		0.3	0.3	3.1	17.3	9.4	2003
0.7	0.4	0.7	0.0	9.4	1.7	2.6	0.7		0.3	0.3	3.0	18.8	8.4	2004
0.6	0.6	0.7	0.0	9.2	1.6	2.8	0.7		0.3	0.4	3.1	19.4	8.3	2005
0.6	0.5	0.7	0.0	8.7	1.5	3.2	0.6		0.4	0.5	3.1	19.6	7.9	<b>2006</b>
Share, intra - EU27														
0.7	0.2	0.4	0.0	10.1	1.4	2.5	1.0	0.1	0.3	0.1	3.7	16.8	11.6	<b>2000</b>
0.7	0.2	0.4	0.0	9.4	1.5	2.8	0.9	0.1	0.3	0.2	3.6	16.1	10.3	2001
0.7	0.2	0.5	0.0	8.9	1.5	2.5	0.8	0.1	0.2	0.2	3.3	15.7	11.7	2002
0.7	0.3	0.6	0.0	9.3	1.7	2.4	0.8	0.1	0.3	0.3	3.1	17.3	9.4	2003
0.7	0.4	0.7	0.0	9.4	1.7	2.6	0.7	0.1	0.3	0.3	3.0	18.7	8.4	2004
0.6	0.5	0.7	0.0	9.2	1.6	2.8	0.7	0.1	0.3	0.4	3.1	19.4	8.3	2005
0.6	0.5	0.7	0.0	8.7	1.5	3.2	0.6	0.1	0.4	0.5	3.1	19.6	7.9	<b>2006</b>

## EXTRA - EU

## EXPORTS

Years	Partner															
	Extra EU25	Extra EU27	Norway	Switzerland	Russia	United States	Canada	China	Japan	Hong Kong	Cand. countries	Mediterr. Basin	Latin America	OPEC	DAE	ACP
Value (Mio euro)																
1996	12,171	12,107	2,455	635	579	1,637	165	239	1,319	367	252	663	567	648	1,366	369
1997	13,011	12,942	2,486	614	798	1,989	199	297	1,404	411	279	672	602	691	1,355	449
1998	12,869	12,769	2,521	611	620	2,163	257	243	1,212	419	339	718	666	659	1,326	432
1999	13,829	13,738	2,525	677	379	2,615	290	291	1,530	372	354	805	609	638	1,406	400
2000	16,451	16,351	2,804	845	542	3,320	373	424	1,941	524	370	871	783	734	1,539	491
2001	17,728	17,607	2,964	791	772	3,980	408	457	1,965	502	388	873	756	835	1,518	537
2002	18,549	18,398	3,471	780	702	3,885	471	541	1,794	572	511	1,008	656	926	1,607	606
2003	17,644	17,496	3,130	667	743	3,458	509	635	1,766	530	522	899	594	882	1,500	500
2004	18,365	18,212	3,257	668	783	3,496	464	802	1,844	604	523	896	678	1,024	1,613	480
2005	20,242	20,056	3,482	678	959	4,409	593	849	1,561	552	615	966	745	1,049	1,713	608
2006	21,555	21,318	3,970	629	1,279	4,570	714	909	1,469	894	659	907	854	856	2,070	669
Annual variation (%)																
02/01	4.6	4.5	17.1	-1.4	-9.1	-2.4	15.3	18.4	-8.7	14.0	31.6	15.4	-13.2	10.8	5.9	12.9
03/02	-4.9	-4.9	-9.8	-14.4	5.8	-11.0	8.0	17.4	-1.6	-7.5	2.2	-10.8	-9.4	-4.8	-6.7	-17.5
04/03	4.1	4.1	4.1	0.0	5.4	1.1	-8.7	26.2	4.4	14.1	0.2	-0.3	14.2	16.1	7.5	-4.0
05/04	10.2	10.1	6.9	1.6	22.5	26.1	27.6	5.8	-15.3	-8.7	17.4	7.8	9.8	2.4	6.2	26.7
06/05	6.5	6.3	14.0	-7.3	33.5	3.7	20.5	7.1	-5.9	62.1	7.2	-6.1	14.8	-18.4	20.8	10.0
Share, extra - EU25																
1996	100.0		20.2	5.2	4.8	13.4	1.4	2.0	10.8	3.0	2.1	5.4	4.7	5.3	11.2	3.0
2000	100.0		17.0	5.1	3.3	20.2	2.3	2.6	11.8	3.2	2.2	5.3	4.8	4.5	9.4	3.0
2001	100.0		16.7	4.5	4.4	22.5	2.3	2.6	11.1	2.8	2.2	4.9	4.3	4.7	8.6	3.0
2002	100.0		18.7	4.2	3.8	20.9	2.5	2.9	9.7	3.1	2.8	5.4	3.5	5.0	8.7	3.3
2003	100.0		17.7	3.8	4.2	19.6	2.9	3.6	10.0	3.0	3.0	5.1	3.4	5.0	8.5	2.8
2004	100.0		17.7	3.6	4.3	19.0	2.5	4.4	10.0	3.3	2.8	4.9	3.7	5.6	8.8	2.6
2005	100.0		17.2	3.4	4.7	21.8	2.9	4.2	7.7	2.7	3.0	4.8	3.7	5.2	8.5	3.0
2006	100.0		18.4	2.9	5.9	21.2	3.3	4.2	6.8	4.1	3.1	4.2	4.0	4.0	9.6	3.1
Share, extra - EU27																
2000		100.0	17.1	5.2	3.3	20.3	2.3	2.6	11.9	3.2	2.3	5.3	4.8	4.5	9.4	3.0
2001		100.0	16.8	4.5	4.4	22.6	2.3	2.6	11.2	2.9	2.2	5.0	4.3	4.7	8.6	3.1
2002		100.0	18.9	4.2	3.8	21.1	2.6	2.9	9.8	3.1	2.8	5.5	3.6	5.0	8.7	3.3
2003		100.0	17.9	3.8	4.2	19.8	2.9	3.6	10.1	3.0	3.0	5.1	3.4	5.0	8.6	2.9
2004		100.0	17.9	3.7	4.3	19.2	2.5	4.4	10.1	3.3	2.9	4.9	3.7	5.6	8.9	2.6
2005		100.0	17.4	3.4	4.8	22.0	3.0	4.2	7.8	2.8	3.1	4.8	3.7	5.2	8.5	3.0
2006		100.0	18.6	3.0	6.0	21.4	3.3	4.3	6.9	4.2	3.1	4.3	4.0	4.0	9.7	3.1

## EXTRA - EU

## IMPORTS

Years	Partner															
	Extra EU25	Extra EU27	Norway	Switzerland	Russia	United States	Canada	China	Japan	Hong Kong	Cand. countries	Mediterr. Basin	Latin America	OPEC	DAE	ACP
Value (Mio euro)																
1996	9,507	9,474	2,372	564	299	1,642	120	639	704	166	162	215	593	214	896	323
1997	10,602	10,562	2,649	532	257	1,918	131	805	752	174	206	274	710	275	1,060	295
1998	11,010	10,964	2,648	542	259	2,057	134	864	767	193	240	281	644	297	1,234	232
1999	11,409	11,360	2,661	538	280	2,202	195	1,123	806	209	268	318	601	283	1,195	153
2000	13,789	13,721	3,451	576	419	2,101	316	1,429	721	271	326	380	733	372	1,778	186
2001	13,892	13,816	3,146	638	423	2,374	270	1,470	713	241	397	452	813	361	1,422	207
2002	13,491	13,432	3,404	594	369	1,995	355	1,475	713	231	482	524	732	330	1,309	230
2003	13,579	13,523	3,313	566	474	1,565	145	1,816	451	201	519	559	723	279	1,931	240
2004	16,039	15,974	3,729	540	573	1,991	178	2,160	559	282	609	636	838	517	2,221	466
2005	17,692	17,616	4,013	750	758	1,651	221	2,885	656	385	707	739	948	902	2,138	325
2006	18,989	18,908	4,411	874	822	1,977	240	3,417	544	372	762	818	937	576	2,213	287
Annual variation (%)																
02/01	-2.9	-2.8	8.2	-6.9	-12.9	-16.0	31.4	0.3	0.0	-4.3	21.4	15.9	-10.0	-8.7	-7.9	11.1
03/02	0.7	0.7	-2.7	-4.7	28.5	-21.6	-59.1	23.1	-36.7	-13.0	7.7	6.6	-1.2	-15.4	47.5	4.0
04/03	18.1	18.1	12.6	-4.6	20.8	27.2	22.5	18.9	23.8	40.6	17.3	14.0	16.0	85.3	15.0	94.4
05/04	10.3	10.3	7.6	39.0	32.3	-17.1	24.0	33.5	17.5	36.2	16.2	16.0	13.0	74.4	-3.7	-30.2
06/05	7.3	7.3	9.9	16.4	8.5	19.7	8.9	18.5	-17.2	-3.3	7.8	10.8	-1.2	-36.1	3.5	-11.7
Share, extra - EU25																
1996	100.0		25.0	5.9	3.1	17.3	1.3	6.7	7.4	1.7	1.7	2.3	6.2	2.2	9.4	3.4
2000	100.0		25.0	4.2	3.0	15.2	2.3	10.4	5.2	2.0	2.4	2.8	5.3	2.7	12.9	1.3
2001	100.0		22.6	4.6	3.0	17.1	1.9	10.6	5.1	1.7	2.9	3.3	5.8	2.6	10.2	1.5
2002	100.0		25.2	4.4	2.7	14.8	2.6	10.9	5.3	1.7	3.6	3.9	5.4	2.4	9.7	1.7
2003	100.0		24.4	4.2	3.5	11.5	1.1	13.4	3.3	1.5	3.8	4.1	5.3	2.1	14.2	1.8
2004	100.0		23.3	3.4	3.6	12.4	1.1	13.5	3.5	1.8	3.8	4.0	5.2	3.2	13.8	2.9
2005	100.0		22.7	4.2	4.3	9.3	1.2	16.3	3.7	2.2	4.0	4.2	5.4	5.1	12.1	1.8
2006	100.0		23.2	4.6	4.3	10.4	1.3	18.0	2.9	2.0	4.0	4.3	4.9	3.0	11.7	1.5
Share, extra - EU27																
2000		100.0	25.2	4.2	3.1	15.3	2.3	10.4	5.3	2.0	2.4	2.8	5.3	2.7	13.0	1.4
2001		100.0	22.8	4.6	3.1	17.2	2.0	10.6	5.2	1.7	2.9	3.3	5.9	2.6	10.3	1.5
2002		100.0	25.3	4.4	2.7	14.9	2.6	11.0	5.3	1.7	3.6	3.9	5.4	2.5	9.7	1.7
2003		100.0	24.5	4.2	3.5	11.6	1.1	13.4	3.3	1.5	3.8	4.1	5.3	2.1	14.3	1.8
2004		100.0	23.3	3.4	3.6	12.5	1.1	13.5	3.5	1.8	3.8	4.0	5.2	3.2	13.9	2.9
2005		100.0	22.8	4.3	4.3	9.4	1.3	16.4	3.7	2.2	4.0	4.2	5.4	5.1	12.1	1.8
2006		100.0	23.3	4.6	4.3	10.5	1.3	18.1	2.9	2.0	4.0	4.3	5.0	3.0	11.7	1.5

GERMANY

TRADE BALANCE (BN euro)

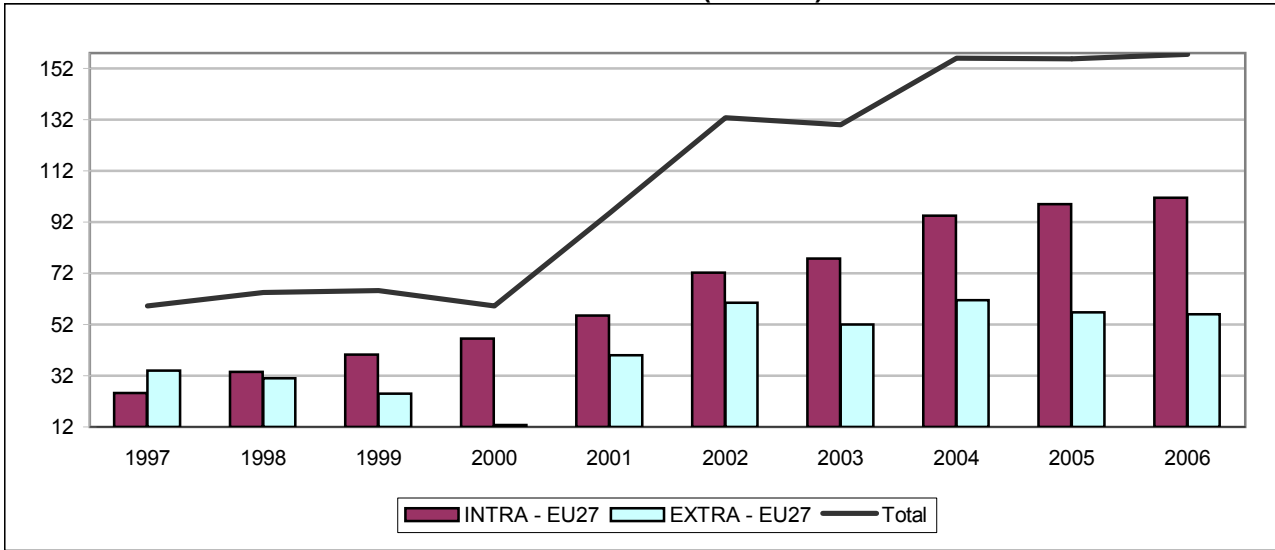

INTRA - EU27 (BN euro)

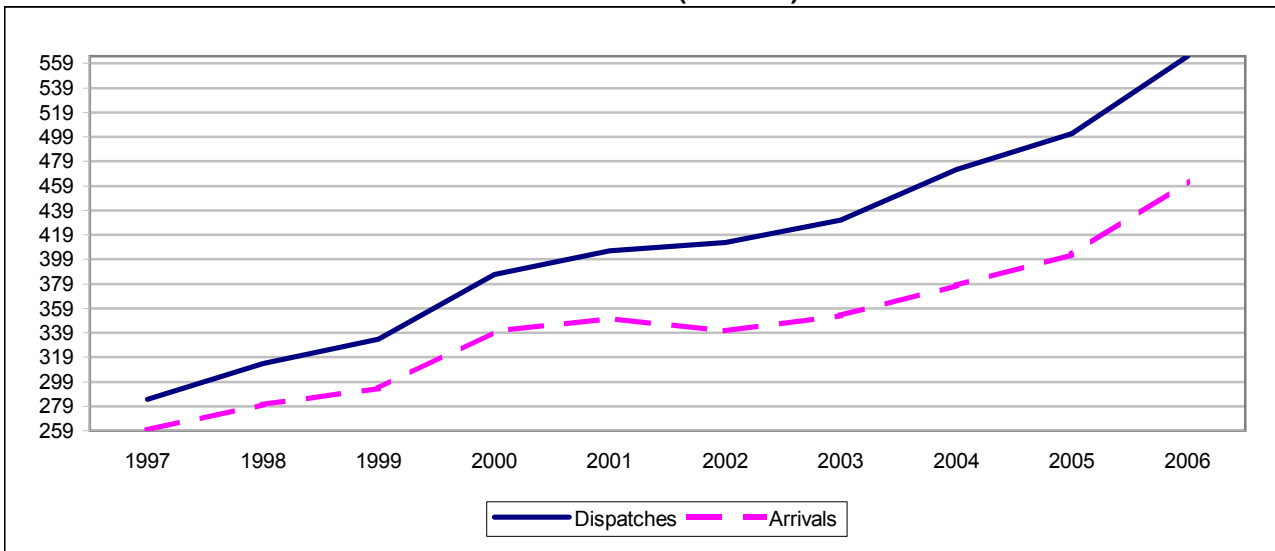

EXTRA - EU27 (BN euro)

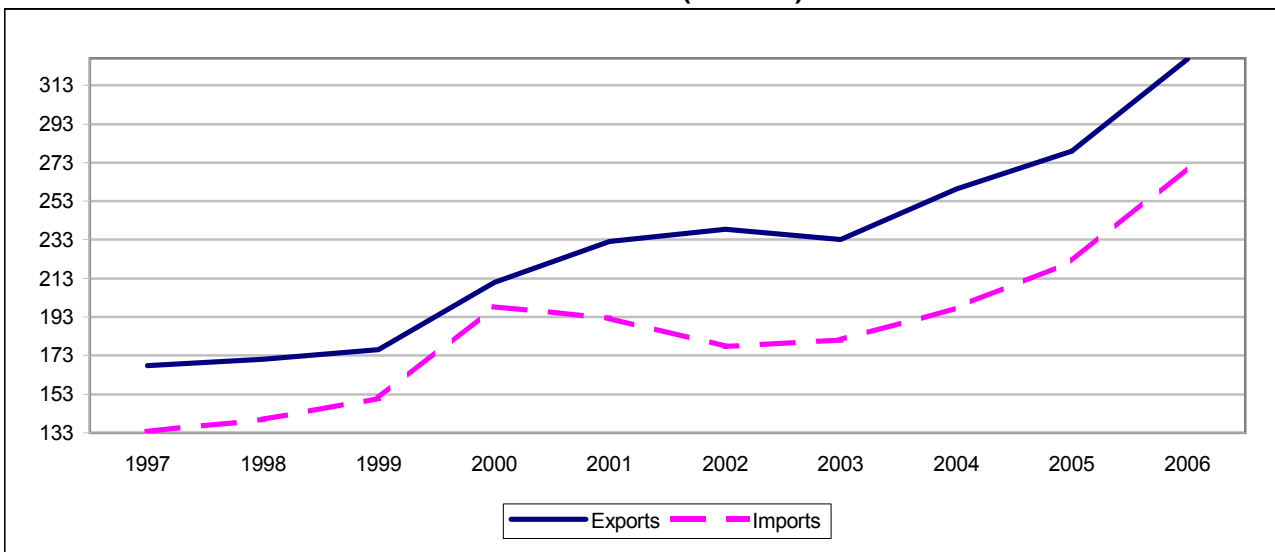

## TRADE BALANCE

Value (Mio euro)

Partner	1997	1998	1999	2000	2001	2002	2003	2004	2005	2006
	<b>INTRA - EU</b>									
<b>EU25</b>	<b>24,767</b>	<b>32,764</b>	<b>39,773</b>	<b>45,704</b>	<b>54,290</b>	<b>70,738</b>	<b>76,336</b>	<b>92,468</b>	<b>96,136</b>	<b>97,721</b>
<b>EU27</b>	<b>25,139</b>	<b>33,480</b>	<b>40,307</b>	<b>46,481</b>	<b>55,547</b>	<b>72,147</b>	<b>77,797</b>	<b>94,524</b>	<b>98,946</b>	<b>101,614</b>
Belgium <sup>(1)</sup>	-2,245	-948	483	412	-291	-5,525	-2,929	-3,085	-2,944	-6,403
Bulgaria	113	207	250	303	361	467	482	638	809	866
Czech Republic	1,404	840	-61	-68	478	-176	-640	1,243	1,402	535
Denmark	393	1,025	980	299	1,110	1,649	1,353	909	1,621	2,843
Estonia	109	221	103	110	242	251	242	369	631	949
Ireland	-2,492	-4,704	-8,068	-6,948	-11,106	-2,781	-3,771	-2,975	-2,659	-2,571
Greece	1,576	1,906	2,432	3,017	3,474	3,448	4,006	4,702	4,520	4,668
Spain	3,770	5,825	8,700	11,061	13,122	14,485	16,363	19,264	22,033	22,333
France	4,736	6,485	12,010	15,570	18,709	19,950	19,623	22,235	24,855	22,557
Italy	2,575	3,546	5,360	9,603	12,221	14,157	14,600	16,209	17,827	17,955
Cyprus	252	296	344	182	233	384	230	367	810	321
Latvia	120	257	165	224	387	469	478	472	507	869
Lithuania	395	442	240	340	568	848	888	777	813	1,223
Luxembourg	:	:	661	731	747	734	633	889	766	750
Hungary	528	636	15	360	-689	-515	-17	252	-171	294
Malta	30	46	15	60	-32	13	47	191	121	42
Netherlands	-12,853	-13,808	-14,618	-21,843	-20,555	-17,809	-17,364	-20,038	-27,670	-30,316
Austria	8,533	8,787	9,299	11,150	12,017	11,858	13,234	15,052	15,825	17,941
Poland	3,309	4,044	3,253	2,714	1,856	2,073	608	3,001	5,453	7,754
Portugal	497	1,120	1,211	1,009	1,097	1,991	1,547	2,280	3,387	3,323
Romania	259	509	284	474	896	942	978	1,418	2,002	3,027
Slovenia	-236	-88	-216	-177	-59	-82	174	372	423	431
Slovakia	208	94	-343	-80	-207	-914	-2,055	-1,750	-902	293
Finland	365	648	1,256	1,912	1,544	1,263	617	1,202	1,971	1,639
Sweden	3,217	3,099	3,596	3,640	4,064	4,687	4,774	5,551	5,839	5,848
United Kingdom	10,577	12,994	12,958	12,430	15,359	20,276	23,691	24,969	20,607	22,922
	<b>EXTRA - EU</b>									
<b>Extra EU25</b>	<b>34,455</b>	<b>31,707</b>	<b>25,429</b>	<b>13,426</b>	<b>41,205</b>	<b>62,033</b>	<b>53,568</b>	<b>63,610</b>	<b>59,673</b>	<b>59,867</b>
<b>Extra EU27</b>	<b>34,082</b>	<b>30,991</b>	<b>24,895</b>	<b>12,649</b>	<b>39,948</b>	<b>60,624</b>	<b>52,107</b>	<b>61,554</b>	<b>56,862</b>	<b>55,974</b>
Norway	-3,720	-2,052	-2,675	-5,762	-6,155	-6,763	-8,219	-6,109	-8,334	-10,612
Switzerland	5,272	5,422	6,148	5,519	6,531	5,784	6,001	5,935	5,048	7,771
Russia	25	115	-3,020	-7,603	-3,920	-1,525	-1,882	-837	-4,101	-5,617
United States	15,661	18,174	21,395	22,716	29,805	35,646	30,391	32,972	36,799	38,440
Canada	1,117	1,219	1,219	1,420	2,468	3,284	2,813	2,902	3,369	3,272
China	-4,871	-4,832	-5,851	-7,667	-5,992	-4,483	-4,213	-7,542	-13,956	-15,885
Japan	-6,076	-8,667	-8,646	-10,348	-6,693	-3,361	-2,727	-2,414	-2,155	-3,697
Hong Kong	2,336	1,545	1,441	1,897	2,064	2,276	2,066	2,141	2,182	2,546
<b>Cand. countries</b>	<b>3,358</b>	<b>3,168</b>	<b>1,600</b>	<b>3,860</b>	<b>1,767</b>	<b>3,593</b>	<b>4,952</b>	<b>8,249</b>	<b>9,345</b>	<b>11,715</b>
<b>Mediterr. Basin</b>	<b>5,791</b>	<b>5,484</b>	<b>3,812</b>	<b>2,701</b>	<b>2,153</b>	<b>5,116</b>	<b>6,090</b>	<b>8,979</b>	<b>7,490</b>	<b>8,990</b>
<b>Latin America</b>	<b>5,301</b>	<b>7,104</b>	<b>6,285</b>	<b>6,415</b>	<b>8,099</b>	<b>7,131</b>	<b>5,084</b>	<b>5,318</b>	<b>6,099</b>	<b>5,054</b>
<b>OPEC</b>	<b>3,408</b>	<b>4,361</b>	<b>3,012</b>	<b>870</b>	<b>5,855</b>	<b>8,085</b>	<b>7,084</b>	<b>8,410</b>	<b>7,121</b>	<b>7,421</b>
<b>DAE</b>	<b>5,732</b>	<b>266</b>	<b>-37</b>	<b>-1,604</b>	<b>1,398</b>	<b>3,803</b>	<b>3,042</b>	<b>2,066</b>	<b>1,912</b>	<b>1,644</b>
<b>ACP</b>	<b>807</b>	<b>1,441</b>	<b>2,096</b>	<b>1,253</b>	<b>1,911</b>	<b>3,109</b>	<b>2,607</b>	<b>4,449</b>	<b>4,397</b>	<b>3,069</b>

(1) Luxembourg with Belgium until 31.12.1998.

## INTRA - EU

## EXPORTS / DISPATCHES

Year	Partner													
	EU25	EU27	BE (1)	BG	CZ	DK	EE	IE	EL	ES	FR	IT	CY	LV
	Value (Mio euro)													
<b>1996</b>	262,408	264,474	26,090	546	7,256	7,586	237	1,806	2,928	14,996	45,674	31,042	288	321
1997	282,370	284,532	26,304	561	8,397	8,157	335	2,142	3,146	16,835	48,069	33,118	287	452
1998	311,234	314,005	27,568	708	9,519	8,411	388	2,568	3,527	19,528	53,779	35,813	333	559
1999	331,299	334,014	26,812	722	10,037	8,758	310	2,921	4,158	22,684	58,577	38,335	391	479
<b>2000</b>	383,244	386,622	30,105	876	12,797	9,605	432	3,628	4,665	26,732	67,418	45,011	361	620
2001	401,890	406,045	32,270	1,040	14,940	10,485	528	3,946	5,144	27,841	69,601	47,119	376	815
2002	408,268	412,715	31,095	1,168	16,009	11,286	620	3,958	5,002	29,435	68,720	47,334	436	876
2003	426,326	431,129	35,309	1,282	16,784	11,271	711	3,763	5,581	32,363	69,024	48,413	443	890
2004	466,312	472,272	40,307	1,564	17,764	11,357	776	4,310	6,290	36,248	74,359	51,478	493	844
2005	494,553	501,637	43,299	1,820	19,038	12,319	996	4,762	6,270	39,449	78,406	53,397	960	927
<b>2006</b>	555,437	564,768	46,689	2,171	22,496	14,336	1,321	5,834	6,669	41,672	84,904	59,208	734	1,356
	Annual variation (%)													
02/01	1.6	1.6	-3.6	12.3	7.2	7.6	17.5	0.3	-2.8	5.7	-1.3	0.5	15.9	7.5
03/02	4.4	4.5	13.6	9.8	4.8	-0.1	14.6	-4.9	11.6	9.9	0.4	2.3	1.6	1.7
04/03	9.4	9.5	14.2	22.0	5.8	0.8	9.2	14.5	12.7	12.0	7.7	6.3	11.3	-5.2
05/04	6.1	6.2	7.4	16.4	7.2	8.5	28.4	10.5	-0.3	8.8	5.4	3.7	94.7	9.8
06/05	12.3	12.6	7.8	19.2	18.2	16.4	32.6	22.5	6.4	5.6	8.3	10.9	-23.5	46.3
	Share, intra -EU25													
<b>1996</b>	100.0		9.9		2.8	2.9	0.1	0.7	1.1	5.7	17.4	11.8	0.1	0.1
<b>2000</b>	100.0		7.9		3.3	2.5	0.1	0.9	1.2	7.0	17.6	11.7	0.1	0.2
2001	100.0		8.0		3.7	2.6	0.1	1.0	1.3	6.9	17.3	11.7	0.1	0.2
2002	100.0		7.6		3.9	2.8	0.2	1.0	1.2	7.2	16.8	11.6	0.1	0.2
2003	100.0		8.3		3.9	2.6	0.2	0.9	1.3	7.6	16.2	11.4	0.1	0.2
2004	100.0		8.6		3.8	2.4	0.2	0.9	1.3	7.8	15.9	11.0	0.1	0.2
2005	100.0		8.8		3.8	2.5	0.2	1.0	1.3	8.0	15.9	10.8	0.2	0.2
<b>2006</b>			8.4		4.1	2.6	0.2	1.1	1.2	7.5	15.3	10.7	0.1	0.2
	Share, intra -EU27													
<b>2000</b>		100.0	7.8	0.2	3.3	2.5	0.1	0.9	1.2	6.9	17.4	11.6	0.1	0.2
2001		100.0	7.9	0.3	3.7	2.6	0.1	1.0	1.3	6.9	17.1	11.6	0.1	0.2
2002		100.0	7.5	0.3	3.9	2.7	0.2	1.0	1.2	7.1	16.7	11.5	0.1	0.2
2003		100.0	8.2	0.3	3.9	2.6	0.2	0.9	1.3	7.5	16.0	11.2	0.1	0.2
2004		100.0	8.5	0.3	3.8	2.4	0.2	0.9	1.3	7.7	15.7	10.9	0.1	0.2
2005		100.0	8.6	0.4	3.8	2.5	0.2	0.9	1.3	7.9	15.6	10.6	0.2	0.2
<b>2006</b>		100.0	8.3	0.4	4.0	2.5	0.2	1.0	1.2	7.4	15.0	10.5	0.1	0.2

(1) Luxembourg with Belgium until 31.12.1998.

## GERMANY

6C

## INTRA - EU

## EXPORTS / DISPATCHES

Partner														Year
LT	LU	HU	MT	NL	AT	PL	PT	RO	SI	SK	FI	SE	UK	
Value (Mio euro)														
560	:	4,372	196	31,564	23,830	8,567	4,276	1,520	1,624	1,927	3,959	9,972	33,338	1996
843	:	5,934	216	32,097	23,762	10,517	4,815	1,601	1,819	2,323	4,148	10,502	38,156	1997
918	:	7,754	238	33,974	26,285	12,257	5,369	2,063	2,013	3,148	4,866	11,109	41,311	1998
748	2,009	8,481	252	34,354	28,295	12,338	5,877	1,994	2,072	2,820	5,811	11,657	43,124	1999
915	2,624	10,299	331	38,994	32,436	14,512	6,255	2,501	2,277	3,319	7,005	13,525	49,377	2000
1,248	2,918	10,520	318	40,011	33,486	15,206	6,369	3,114	2,403	3,925	6,682	12,978	52,764	2001
1,523	3,010	11,184	258	40,462	33,862	16,102	6,764	3,279	2,380	4,078	6,618	13,495	53,760	2002
1,601	3,102	11,860	288	42,218	35,856	16,361	6,343	3,521	2,440	5,180	6,685	14,239	55,596	2003
1,483	3,683	12,815	382	46,729	40,243	18,775	6,719	4,396	2,691	5,524	7,321	15,728	59,985	2004
1,526	3,816	13,585	294	48,295	42,971	22,242	7,312	5,263	2,912	5,905	8,085	17,088	59,615	2005
2,052	4,361	16,032	341	56,264	49,491	29,015	7,382	7,161	3,490	7,630	9,216	18,767	64,647	2006
Annual variation (%)														
22.0	3.2	6.3	-18.9	1.1	1.1	5.9	6.2	5.3	-1.0	3.9	-1.0	4.0	1.9	02/01
5.1	3.1	6.0	11.6	4.3	5.9	1.6	-6.2	7.4	2.5	27.0	1.0	5.5	3.4	03/02
-7.4	18.7	8.1	32.7	10.7	12.2	14.8	5.9	24.9	10.3	6.6	9.5	10.5	7.9	04/03
2.9	3.6	6.0	-22.9	3.4	6.8	18.5	8.8	19.7	8.2	6.9	10.4	8.6	-0.6	05/04
34.4	14.3	18.0	16.0	16.5	15.2	30.4	1.0	36.0	19.8	29.2	14.0	9.8	8.4	06/05
Share, intra -EU25														
0.2	:	1.7	0.1	12.0	9.1	3.3	1.6		0.6	0.7	1.5	3.8	12.7	1996
0.2	0.7	2.7	0.1	10.2	8.5	3.8	1.6		0.6	0.9	1.8	3.5	12.9	2000
0.3	0.7	2.6	0.1	10.0	8.3	3.8	1.6		0.6	1.0	1.7	3.2	13.1	2001
0.4	0.7	2.7	0.1	9.9	8.3	3.9	1.7		0.6	1.0	1.6	3.3	13.2	2002
0.4	0.7	2.8	0.1	9.9	8.4	3.8	1.5		0.6	1.2	1.6	3.3	13.0	2003
0.3	0.8	2.7	0.1	10.0	8.6	4.0	1.4		0.6	1.2	1.6	3.4	12.9	2004
0.3	0.8	2.7	0.1	9.8	8.7	4.5	1.5		0.6	1.2	1.6	3.5	12.1	2005
0.4	0.8	2.9	0.1	10.1	8.9	5.2	1.3		0.6	1.4	1.7	3.4	11.6	2006
Share, intra -EU27														
0.2	0.7	2.7	0.1	10.1	8.4	3.8	1.6	0.6	0.6	0.9	1.8	3.5	12.8	2000
0.3	0.7	2.6	0.1	9.9	8.2	3.7	1.6	0.8	0.6	1.0	1.6	3.2	13.0	2001
0.4	0.7	2.7	0.1	9.8	8.2	3.9	1.6	0.8	0.6	1.0	1.6	3.3	13.0	2002
0.4	0.7	2.8	0.1	9.8	8.3	3.8	1.5	0.8	0.6	1.2	1.6	3.3	12.9	2003
0.3	0.8	2.7	0.1	9.9	8.5	4.0	1.4	0.9	0.6	1.2	1.6	3.3	12.7	2004
0.3	0.8	2.7	0.1	9.6	8.6	4.4	1.5	1.0	0.6	1.2	1.6	3.4	11.9	2005
0.4	0.8	2.8	0.1	10.0	8.8	5.1	1.3	1.3	0.6	1.4	1.6	3.3	11.4	2006

## INTRA - EU

## IMPORTS / ARRIVALS

Year	Partner													
	EU25	EU27	BE (1)	BG	CZ	DK	EE	IE	EL	ES	FR	IT	CY	LV
	Value (Mio euro)													
<b>1996</b>	238,999	240,534	26,857	399	5,931	7,078	160	4,535	1,565	11,787	39,991	30,154	39	251
1997	257,604	259,393	28,550	447	6,992	7,764	226	4,634	1,570	13,065	43,333	30,543	35	332
1998	278,470	280,526	28,516	501	8,679	7,386	166	7,271	1,621	13,703	47,294	32,268	37	302
1999	291,526	293,707	26,329	471	10,098	7,778	207	10,989	1,726	13,983	46,567	32,975	47	314
<b>2000</b>	337,540	340,141	29,693	573	12,866	9,306	322	10,577	1,648	15,671	51,848	35,409	180	397
2001	347,600	350,498	32,560	679	14,462	9,375	286	15,051	1,669	14,719	50,891	34,898	143	428
2002	337,530	340,568	36,620	701	16,185	9,637	370	6,739	1,554	14,950	48,770	33,177	52	406
2003	349,989	353,331	38,239	800	17,423	9,918	469	7,534	1,575	16,000	49,401	33,813	213	412
2004	373,844	377,748	43,392	925	16,521	10,448	407	7,285	1,587	16,984	52,123	35,269	126	372
2005	398,417	402,690	46,242	1,012	17,636	10,698	365	7,421	1,750	17,416	53,550	35,570	150	419
<b>2006</b>	457,716	463,154	53,092	1,305	21,961	11,493	372	8,405	2,001	19,339	62,347	41,254	413	486
	Annual variation (%)													
02/01	-2.9	-2.8	12.5	3.1	11.9	2.8	29.3	-55.2	-6.9	1.6	-4.2	-4.9	-63.5	-5.1
03/02	3.7	3.7	4.4	14.1	7.7	2.9	26.9	11.8	1.3	7.0	1.3	1.9	308.9	1.5
04/03	6.8	6.9	13.5	15.7	-5.2	5.3	-13.3	-3.3	0.8	6.1	5.5	4.3	-40.7	-9.8
05/04	6.6	6.6	6.6	9.3	6.7	2.4	-10.4	1.9	10.2	2.5	2.7	0.9	18.5	12.8
06/05	14.9	15.0	14.8	29.0	24.5	7.4	2.0	13.3	14.3	11.0	16.4	16.0	175.8	16.0
	Share, intra -EU25													
<b>1996</b>	100.0		11.2		2.5	3.0	0.1	1.9	0.7	4.9	16.7	12.6	0.0	0.1
<b>2000</b>	100.0		8.8		3.8	2.8	0.1	3.1	0.5	4.6	15.4	10.5	0.1	0.1
2001	100.0		9.4		4.2	2.7	0.1	4.3	0.5	4.2	14.6	10.0	0.0	0.1
2002	100.0		10.8		4.8	2.9	0.1	2.0	0.5	4.4	14.4	9.8	0.0	0.1
2003	100.0		10.9		5.0	2.8	0.1	2.2	0.4	4.6	14.1	9.7	0.1	0.1
2004	100.0		11.6		4.4	2.8	0.1	1.9	0.4	4.5	13.9	9.4	0.0	0.1
2005	100.0		11.6		4.4	2.7	0.1	1.9	0.4	4.4	13.4	8.9	0.0	0.1
<b>2006</b>			11.6		4.8	2.5	0.1	1.8	0.4	4.2	13.6	9.0	0.1	0.1
	Share, intra -EU27													
<b>2000</b>		100.0	8.7	0.2	3.8	2.7	0.1	3.1	0.5	4.6	15.2	10.4	0.1	0.1
2001		100.0	9.3	0.2	4.1	2.7	0.1	4.3	0.5	4.2	14.5	10.0	0.0	0.1
2002		100.0	10.8	0.2	4.8	2.8	0.1	2.0	0.5	4.4	14.3	9.7	0.0	0.1
2003		100.0	10.8	0.2	4.9	2.8	0.1	2.1	0.4	4.5	14.0	9.6	0.1	0.1
2004		100.0	11.5	0.2	4.4	2.8	0.1	1.9	0.4	4.5	13.8	9.3	0.0	0.1
2005		100.0	11.5	0.3	4.4	2.7	0.1	1.8	0.4	4.3	13.3	8.8	0.0	0.1
<b>2006</b>		100.0	11.5	0.3	4.7	2.5	0.1	1.8	0.4	4.2	13.5	8.9	0.1	0.1



## GERMANY

6C

## INTRA - EU

## IMPORTS / ARRIVALS

Partner														Year
LT	LU	HU	MT	NL	AT	PL	PT	RO	SI	SK	FI	SE	UK	
Value (Mio euro)														
379	:	4,023	184	41,945	14,683	6,301	4,045	1,136	1,890	1,778	3,479	7,292	24,653	1996
447	:	5,407	186	44,950	15,229	7,208	4,318	1,341	2,055	2,115	3,782	7,285	27,578	1997
476	:	7,118	191	47,782	17,498	8,213	4,249	1,554	2,101	3,054	4,217	8,010	28,317	1998
508	1,348	8,466	237	48,972	18,996	9,085	4,666	1,710	2,287	3,163	4,555	8,061	30,166	1999
575	1,893	9,939	271	60,837	21,287	11,799	5,246	2,028	2,454	3,399	5,093	9,885	36,947	2000
680	2,171	11,208	349	60,566	21,469	13,350	5,272	2,218	2,462	4,132	5,138	8,915	37,405	2001
674	2,276	11,699	245	58,271	22,004	14,029	4,773	2,337	2,462	4,992	5,354	8,807	33,484	2002
713	2,469	11,876	241	59,582	22,622	15,753	4,796	2,542	2,266	7,235	6,068	9,465	31,905	2003
706	2,794	12,563	190	66,766	25,191	15,774	4,439	2,978	2,319	7,274	6,119	10,178	35,016	2004
714	3,050	13,756	173	75,965	27,146	16,789	3,925	3,261	2,489	6,807	6,114	11,249	39,008	2005
829	3,612	15,738	299	86,581	31,550	21,261	4,060	4,134	3,058	7,337	7,578	12,919	41,725	2006
Annual variation (%)														
-0.8	4.8	4.4	-29.8	-3.8	2.5	5.1	-9.5	5.4	0.0	20.8	4.2	-1.2	-10.5	02/01
5.7	8.5	1.5	-1.8	2.3	2.8	12.3	0.5	8.8	-7.9	44.9	13.3	7.5	-4.7	03/02
-1.0	13.2	5.8	-20.9	12.1	11.4	0.1	-7.4	17.2	2.3	0.5	0.8	7.5	9.7	04/03
1.1	9.2	9.5	-9.1	13.8	7.8	6.4	-11.6	9.5	7.3	-6.4	-0.1	10.5	11.4	05/04
16.1	18.4	14.4	72.7	14.0	16.2	26.6	3.4	26.7	22.9	7.8	23.9	14.8	7.0	06/05
Share, intra -EU25														
0.2	:	1.7	0.1	17.6	6.1	2.6	1.7		0.8	0.7	1.5	3.1	10.3	1996
0.2	0.6	2.9	0.1	18.0	6.3	3.5	1.6		0.7	1.0	1.5	2.9	10.9	2000
0.2	0.6	3.2	0.1	17.4	6.2	3.8	1.5		0.7	1.2	1.5	2.6	10.8	2001
0.2	0.7	3.5	0.1	17.3	6.5	4.2	1.4		0.7	1.5	1.6	2.6	9.9	2002
0.2	0.7	3.4	0.1	17.0	6.5	4.5	1.4		0.6	2.1	1.7	2.7	9.1	2003
0.2	0.7	3.4	0.1	17.9	6.7	4.2	1.2		0.6	1.9	1.6	2.7	9.4	2004
0.2	0.8	3.5	0.0	19.1	6.8	4.2	1.0		0.6	1.7	1.5	2.8	9.8	2005
0.2	0.8	3.4	0.1	18.9	6.9	4.6	0.9		0.7	1.6	1.7	2.8	9.1	2006
Share, intra -EU27														
0.2	0.6	2.9	0.1	17.9	6.3	3.5	1.5	0.6	0.7	1.0	1.5	2.9	10.9	2000
0.2	0.6	3.2	0.1	17.3	6.1	3.8	1.5	0.6	0.7	1.2	1.5	2.5	10.7	2001
0.2	0.7	3.4	0.1	17.1	6.5	4.1	1.4	0.7	0.7	1.5	1.6	2.6	9.8	2002
0.2	0.7	3.4	0.1	16.9	6.4	4.5	1.4	0.7	0.6	2.0	1.7	2.7	9.0	2003
0.2	0.7	3.3	0.1	17.7	6.7	4.2	1.2	0.8	0.6	1.9	1.6	2.7	9.3	2004
0.2	0.8	3.4	0.0	18.9	6.7	4.2	1.0	0.8	0.6	1.7	1.5	2.8	9.7	2005
0.2	0.8	3.4	0.1	18.7	6.8	4.6	0.9	0.9	0.7	1.6	1.6	2.8	9.0	2006

## EXTRA - EU

## EXPORTS

Years	Partner															
	Extra EU25	Extra EU27	Norway	Switzerland	Russia	United States	Canada	China	Japan	Hong Kong	Cand. countries	Mediterr. Basin	Latin America	OPEC	DAE	ACP
Value (Mio euro)																
1996	150,783	148,717	3,486	19,798	5,997	31,469	2,207	5,694	11,099	3,342	9,551	14,572	9,536	8,730	20,051	4,960
1997	169,898	167,737	3,939	20,281	8,359	38,984	3,411	5,406	10,426	4,022	10,900	16,925	11,920	10,155	20,771	5,347
1998	173,787	171,016	4,329	21,679	7,362	45,579	3,560	6,044	9,297	3,337	11,399	16,930	13,758	9,726	16,104	5,650
1999	178,683	175,968	3,903	22,807	5,057	51,425	3,380	6,949	10,367	3,307	10,083	16,443	13,176	9,113	16,900	6,477
2000	214,211	210,833	4,289	25,596	6,660	61,765	4,293	9,459	13,195	4,162	13,339	19,650	14,431	10,729	21,825	6,909
2001	236,391	232,237	4,902	27,489	10,268	67,824	5,247	12,118	13,103	4,235	11,905	17,929	15,717	13,670	22,126	8,306
2002	242,992	238,545	4,620	26,701	11,373	68,263	5,636	14,570	12,576	4,257	14,033	19,808	14,103	14,686	22,876	8,775
2003	238,066	233,263	4,493	26,008	12,119	61,653	4,878	18,264	11,888	3,969	15,904	20,924	12,503	14,009	22,205	8,568
2004	265,167	259,207	5,167	27,916	14,987	64,860	4,915	20,991	12,718	4,048	20,166	25,076	13,831	16,727	23,975	9,702
2005	285,862	278,779	5,654	29,014	17,151	68,781	5,468	21,165	13,268	4,045	21,985	26,076	16,218	19,023	24,592	10,326
2006	335,912	326,581	6,586	34,352	23,221	77,528	6,429	27,426	13,837	4,784	26,492	29,867	18,520	21,067	28,164	11,509
Annual variation (%)																
02/01	2.8	2.7	-5.8	-2.9	10.8	0.6	7.4	20.2	-4.0	0.5	17.9	10.5	-10.3	7.4	3.4	5.6
03/02	-2.0	-2.2	-2.7	-2.6	6.6	-9.7	-13.4	25.4	-5.5	-6.8	13.3	5.6	-11.3	-4.6	-2.9	-2.4
04/03	11.4	11.1	15.0	7.3	23.7	5.2	0.7	14.9	7.0	2.0	26.8	19.8	10.6	19.4	8.0	13.2
05/04	7.8	7.6	9.4	3.9	14.4	6.0	11.3	0.8	4.3	-0.1	9.0	4.0	17.3	13.7	2.6	6.4
06/05	17.5	17.1	16.5	18.4	35.4	12.7	17.6	29.6	4.3	18.3	20.5	14.5	14.2	10.7	14.5	11.5
Share, extra - EU25																
1996	100.0		2.3	13.1	4.0	20.9	1.5	3.8	7.4	2.2	6.3	9.7	6.3	5.8	13.3	3.3
2000	100.0		2.0	11.9	3.1	28.8	2.0	4.4	6.2	1.9	6.2	9.2	6.7	5.0	10.2	3.2
2001	100.0		2.1	11.6	4.3	28.7	2.2	5.1	5.5	1.8	5.0	7.6	6.6	5.8	9.4	3.5
2002	100.0		1.9	11.0	4.7	28.1	2.3	6.0	5.2	1.8	5.8	8.2	5.8	6.0	9.4	3.6
2003	100.0		1.9	10.9	5.1	25.9	2.0	7.7	5.0	1.7	6.7	8.8	5.3	5.9	9.3	3.6
2004	100.0		1.9	10.5	5.7	24.5	1.9	7.9	4.8	1.5	7.6	9.5	5.2	6.3	9.0	3.7
2005	100.0		2.0	10.1	6.0	24.1	1.9	7.4	4.6	1.4	7.7	9.1	5.7	6.7	8.6	3.6
2006	100.0		2.0	10.2	6.9	23.1	1.9	8.2	4.1	1.4	7.9	8.9	5.5	6.3	8.4	3.4
Share, extra - EU27																
2000		100.0	2.0	12.1	3.2	29.3	2.0	4.5	6.3	2.0	6.3	9.3	6.8	5.1	10.4	3.3
2001		100.0	2.1	11.8	4.4	29.2	2.3	5.2	5.6	1.8	5.1	7.7	6.8	5.9	9.5	3.6
2002		100.0	1.9	11.2	4.8	28.6	2.4	6.1	5.3	1.8	5.9	8.3	5.9	6.2	9.6	3.7
2003		100.0	1.9	11.1	5.2	26.4	2.1	7.8	5.1	1.7	6.8	9.0	5.4	6.0	9.5	3.7
2004		100.0	2.0	10.8	5.8	25.0	1.9	8.1	4.9	1.6	7.8	9.7	5.3	6.5	9.2	3.7
2005		100.0	2.0	10.4	6.2	24.7	2.0	7.6	4.8	1.5	7.9	9.4	5.8	6.8	8.8	3.7
2006		100.0	2.0	10.5	7.1	23.7	2.0	8.4	4.2	1.5	8.1	9.1	5.7	6.5	8.6	3.5

## EXTRA - EU

## IMPORTS

Years	Partner															
	Extra EU25	Extra EU27	Norway	Switzerland	Russia	United States	Canada	China	Japan	Hong Kong	Cand. countries	Mediterr. Basin	Latin America	OPEC	DAE	ACP
Value (Mio euro)																
1996	122,567	121,032	6,813	14,757	7,826	20,494	2,297	8,844	15,526	1,699	6,718	10,384	5,600	6,239	14,092	3,863
1997	135,444	133,655	7,659	15,010	8,334	23,323	2,294	10,277	16,502	1,686	7,542	11,135	6,618	6,747	15,039	4,540
1998	142,080	140,024	6,381	16,257	7,247	27,405	2,340	10,876	17,964	1,791	8,231	11,445	6,654	5,365	15,838	4,210
1999	153,254	151,073	6,578	16,659	8,077	30,030	2,161	12,799	19,013	1,866	8,483	12,631	6,891	6,100	16,937	4,381
2000	200,785	198,185	10,052	20,076	14,263	39,048	2,873	17,126	23,543	2,265	9,479	16,949	8,015	9,859	23,429	5,656
2001	195,186	192,289	11,058	20,958	14,188	38,019	2,779	18,110	19,796	2,171	10,138	15,776	7,619	7,814	20,727	6,394
2002	180,958	177,920	11,383	20,917	12,897	32,616	2,352	19,053	15,936	1,981	10,440	14,692	6,972	6,601	19,073	5,665
2003	184,498	181,156	12,712	20,007	14,001	31,262	2,066	22,476	14,615	1,903	10,952	14,834	7,419	6,925	19,163	5,961
2004	201,557	197,654	11,276	21,982	15,824	31,888	2,013	28,533	15,132	1,908	11,917	16,097	8,513	8,318	21,908	5,253
2005	226,189	221,916	13,988	23,965	21,252	31,981	2,099	35,121	15,423	1,863	12,640	18,586	10,119	11,902	22,681	5,929
2006	276,045	270,607	17,198	26,581	28,837	39,088	3,157	43,312	17,535	2,238	14,777	20,877	13,466	13,646	26,520	8,440
Annual variation (%)																
02/01	-7.3	-7.5	2.9	-0.2	-9.1	-14.2	-15.4	5.2	-19.5	-8.8	3.0	-6.9	-8.5	-15.5	-8.0	-11.4
03/02	2.0	1.8	11.7	-4.4	8.6	-4.2	-12.2	18.0	-8.3	-3.9	4.9	1.0	6.4	4.9	0.5	5.2
04/03	9.2	9.1	-11.3	9.9	13.0	2.0	-2.6	26.9	3.5	0.2	8.8	8.5	14.7	20.1	14.3	-11.9
05/04	12.2	12.3	24.1	9.0	34.3	0.3	4.3	23.1	1.9	-2.3	6.1	15.5	18.9	43.1	3.5	12.9
06/05	22.0	21.9	22.9	10.9	35.7	22.2	50.4	23.3	13.7	20.1	16.9	12.3	33.1	14.7	16.9	42.4
Share, extra - EU25																
1996	100.0		5.6	12.0	6.4	16.7	1.9	7.2	12.7	1.4	5.5	8.5	4.6	5.1	11.5	3.2
2000	100.0		5.0	10.0	7.1	19.4	1.4	8.5	11.7	1.1	4.7	8.4	4.0	4.9	11.7	2.8
2001	100.0		5.7	10.7	7.3	19.5	1.4	9.3	10.1	1.1	5.2	8.1	3.9	4.0	10.6	3.3
2002	100.0		6.3	11.6	7.1	18.0	1.3	10.5	8.8	1.1	5.8	8.1	3.9	3.6	10.5	3.1
2003	100.0		6.9	10.8	7.6	16.9	1.1	12.2	7.9	1.0	5.9	8.0	4.0	3.8	10.4	3.2
2004	100.0		5.6	10.9	7.9	15.8	1.0	14.2	7.5	0.9	5.9	8.0	4.2	4.1	10.9	2.6
2005	100.0		6.2	10.6	9.4	14.1	0.9	15.5	6.8	0.8	5.6	8.2	4.5	5.3	10.0	2.6
2006	100.0		6.2	9.6	10.4	14.2	1.1	15.7	6.4	0.8	5.4	7.6	4.9	4.9	9.6	3.1
Share, extra - EU27																
2000		100.0	5.1	10.1	7.2	19.7	1.4	8.6	11.9	1.1	4.8	8.6	4.0	5.0	11.8	2.9
2001		100.0	5.8	10.9	7.4	19.8	1.4	9.4	10.3	1.1	5.3	8.2	4.0	4.1	10.8	3.3
2002		100.0	6.4	11.8	7.2	18.3	1.3	10.7	9.0	1.1	5.9	8.3	3.9	3.7	10.7	3.2
2003		100.0	7.0	11.0	7.7	17.3	1.1	12.4	8.1	1.1	6.0	8.2	4.1	3.8	10.6	3.3
2004		100.0	5.7	11.1	8.0	16.1	1.0	14.4	7.7	1.0	6.0	8.1	4.3	4.2	11.1	2.7
2005		100.0	6.3	10.8	9.6	14.4	0.9	15.8	6.9	0.8	5.7	8.4	4.6	5.4	10.2	2.7
2006		100.0	6.4	9.8	10.7	14.4	1.2	16.0	6.5	0.8	5.5	7.7	5.0	5.0	9.8	3.1

ESTONIA

TRADE BALANCE (BN euro)

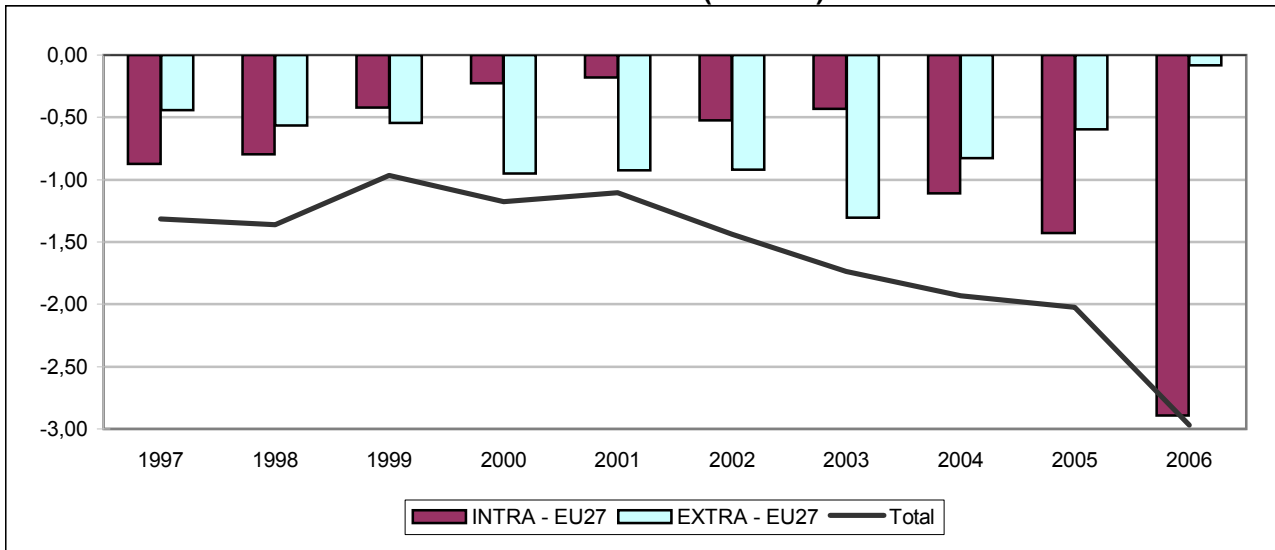

INTRA - EU27 (BN euro)

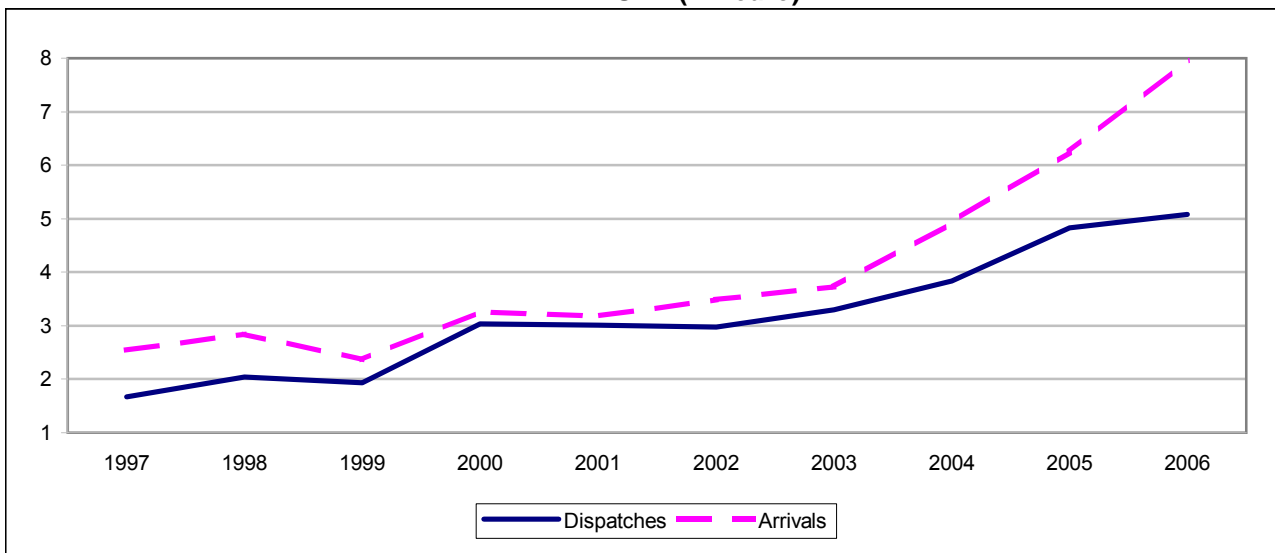

EXTRA - EU27 (BN euro)

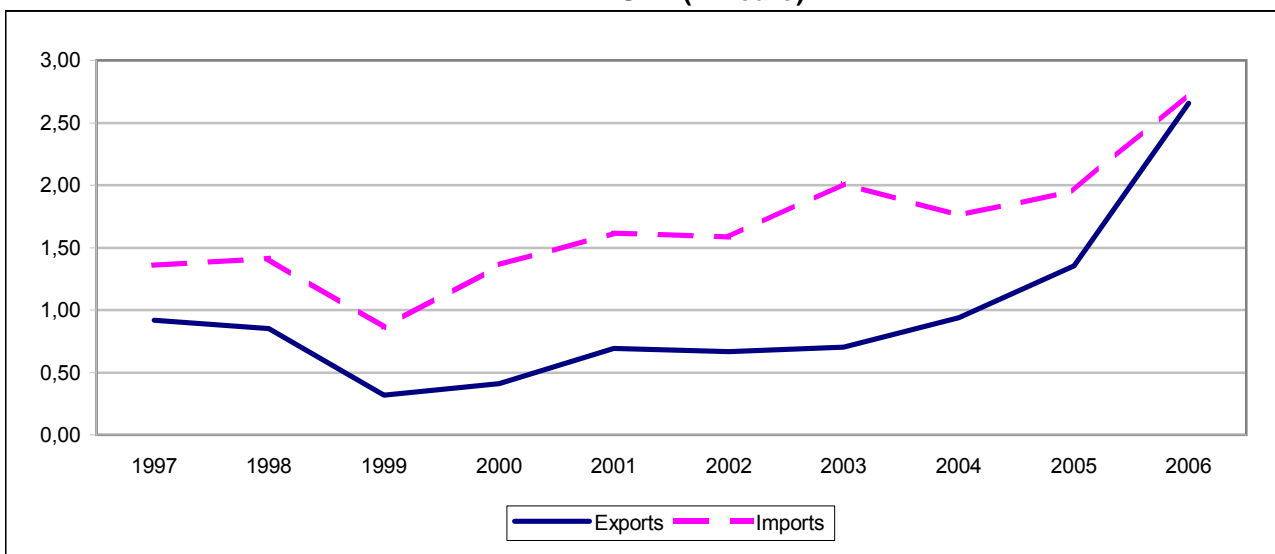

## TRADE BALANCE

Value (Mio euro)

Partner	1997	1998	1999	2000	2001	2002	2003	2004	2005	2006
<b>INTRA - EU</b>										
<b>EU25</b>	<b>-869</b>	<b>-794</b>	<b>-418</b>	<b>-218</b>	<b>-171</b>	<b>-516</b>	<b>-424</b>	<b>-1,102</b>	<b>-1,422</b>	<b>-2,889</b>
<b>EU27</b>	<b>-873</b>	<b>-799</b>	<b>-422</b>	<b>-224</b>	<b>-177</b>	<b>-522</b>	<b>-431</b>	<b>-1,108</b>	<b>-1,427</b>	<b>-2,890</b>
Belgium (1)	-23	-24	-30	-47	-66	-75	-54	-65	-72	-114
Bulgaria	-3	-4	-4	-5	-4	-3	-3	-4	-4	-1
Czech Republic	-16	-19	-19	-38	-50	-38	-41	-54	-47	-74
Denmark	-18	-12	17	3	9	38	31	-11	2	-52
Germany	-248	-303	-144	-144	-269	-211	-251	-428	-758	-926
Ireland	-16	-16	-17	-14	-35	-13	4	5	6	5
Greece	-1	-1	-1	-1	-2	-2	-1	2	10	6
Spain	-15	-24	-15	-21	-33	-24	-56	-15	-11	-22
France	-69	-80	-42	-52	-77	-85	-94	-74	-90	-97
Italy	-97	-118	-89	-98	-122	-196	-131	-130	-159	-216
Cyprus	1	4	0	2	0	2	9	4	-1	-3
Latvia	155	187	111	123	147	149	144	118	162	82
Lithuania	98	65	19	21	-14	-42	-48	-129	-205	-317
Luxembourg	:	:	-0	-1	-3	-1	-3	-6	-9	-13
Hungary	-15	-12	-16	-1	-15	3	-5	78	51	39
Malta	:	6	1	1	-2	-1	-2	-2	1	-0
Netherlands	-13	-46	-25	-13	-16	-11	-11	-55	-129	-190
Austria	-14	-20	-12	-15	-27	-36	-37	-43	-69	-80
Poland	-21	-44	-52	-62	-81	-106	-118	-166	-230	-311
Portugal	-2	-2	0	4	-7	-8	-6	-1	2	-2
Romania	-0	0	-0	-1	-2	-3	-4	-2	-1	0
Slovenia	-2	-3	-3	-4	-6	-7	-8	-7	-10	-13
Slovakia	-10	-5	-4	-5	-7	-8	-17	-11	-6	-13
Finland	-510	-419	-309	-153	386	32	124	-250	9	-557
Sweden	-7	96	167	251	76	73	106	102	87	-36
United Kingdom	-25	-4	45	44	42	50	39	26	24	-18
<b>EXTRA - EU</b>										
<b>Extra EU25</b>	<b>-445</b>	<b>-568</b>	<b>-547</b>	<b>-956</b>	<b>-930</b>	<b>-925</b>	<b>-1,313</b>	<b>-831</b>	<b>-603</b>	<b>-82</b>
<b>Extra EU27</b>	<b>-442</b>	<b>-564</b>	<b>-543</b>	<b>-950</b>	<b>-924</b>	<b>-919</b>	<b>-1,306</b>	<b>-825</b>	<b>-598</b>	<b>-81</b>
Norway	0	9	25	18	52	68	89	105	118	139
Switzerland	12	2	-26	-21	-22	-22	-31	-23	-20	-21
Russia	-80	-89	-183	-310	-288	-254	-335	-370	-352	-783
United States	-98	-140	-47	-55	-42	-79	-83	39	67	387
Canada	-7	-7	-4	4	8	6	-2	5	32	35
China	-19	-30	-39	-157	-402	-244	-230	-204	-270	-120
Japan	-117	-200	-167	-273	-177	-182	-209	-144	-143	-71
Hong Kong	-7	-9	-8	-8	-6	-15	-12	-18	-22	-28
<b>Cand. countries</b>	<b>-2</b>	<b>2</b>	<b>-12</b>	<b>-15</b>	<b>-23</b>	<b>-31</b>	<b>-27</b>	<b>-8</b>	<b>10</b>	<b>16</b>
<b>Mediterr. Basin</b>	<b>5</b>	<b>14</b>	<b>1</b>	<b>3</b>	<b>-3</b>	<b>-15</b>	<b>-15</b>	<b>15</b>	<b>122</b>	<b>422</b>
<b>Latin America</b>	<b>-33</b>	<b>-19</b>	<b>-11</b>	<b>-11</b>	<b>-4</b>	<b>-19</b>	<b>-18</b>	<b>-19</b>	<b>-12</b>	<b>9</b>
<b>OPEC</b>	<b>-10</b>	<b>-11</b>	<b>3</b>	<b>4</b>	<b>-7</b>	<b>-14</b>	<b>-11</b>	<b>-2</b>	<b>26</b>	<b>43</b>
<b>DAE</b>	<b>-68</b>	<b>-48</b>	<b>-37</b>	<b>-68</b>	<b>-88</b>	<b>-113</b>	<b>-161</b>	<b>-116</b>	<b>-130</b>	<b>-153</b>
<b>ACP</b>	<b>-90</b>	<b>-100</b>	<b>-3</b>	<b>-1</b>	<b>4</b>	<b>-6</b>	<b>2</b>	<b>-2</b>	<b>22</b>	<b>121</b>

(1) Luxembourg with Belgium until 31.12.1998.

## INTRA - EU

## EXPORTS / DISPATCHES

Year	Partner													
	EU25	EU27	BE (1)	BG	CZ	DK	DE	IE	EL	ES	FR	IT	CY	LV
	Value (Mio euro)													
<b>1996</b>	1,089	1,091	20	2	2	58	115	4	1	2	19	15	1	135
1997	1,667	1,668	30	1	2	83	144	7	1	6	18	20	2	223
1998	2,040	2,041	35	0	4	105	160	4	2	7	26	21	5	273
1999	1,938	1,939	27	1	6	107	192	4	1	13	32	25	1	188
<b>2000</b>	3,032	3,033	31	0	6	118	293	11	3	18	47	34	2	242
2001	3,005	3,006	25	0	7	130	256	14	4	10	40	36	1	255
2002	2,970	2,971	29	0	13	162	360	23	5	22	49	39	3	269
2003	3,293	3,294	47	1	23	156	395	35	5	14	69	50	10	281
2004	3,829	3,833	55	2	20	158	396	28	8	32	71	43	6	382
2005	4,824	4,828	80	2	24	201	383	26	16	46	74	50	3	546
<b>2006</b>	5,072	5,080	80	3	29	199	390	30	14	47	100	58	3	701
	Annual variation (%)													
02/01	-1.2	-1.2	17.7	10.2	82.0	24.4	40.5	61.6	25.0	112.4	22.9	7.3	190.9	5.8
03/02	10.9	10.9	58.4	47.5	68.3	-3.3	9.6	55.7	10.0	-38.3	39.4	28.9	240.6	4.3
04/03	16.3	16.4	17.8	175.3	-10.5	0.9	0.2	-19.5	53.4	138.0	3.6	-14.3	-38.6	36.2
05/04	26.0	26.0	45.9	-10.3	15.9	27.2	-3.1	-7.2	103.1	42.8	3.0	18.3	-55.0	42.7
06/05	5.1	5.2	0.2	70.0	22.8	-0.8	1.8	12.5	-14.7	2.7	36.1	14.1	1.2	28.4
	Share, intra -EU25													
<b>1996</b>	100.0		1.9		0.2	5.3	10.6	0.4	0.1	0.2	1.7	1.4	0.1	12.4
<b>2000</b>	100.0		1.0		0.2	3.9	9.7	0.4	0.1	0.6	1.5	1.1	0.1	8.0
2001	100.0		0.8		0.2	4.3	8.5	0.5	0.1	0.3	1.3	1.2	0.0	8.5
2002	100.0		1.0		0.5	5.4	12.1	0.8	0.2	0.7	1.7	1.3	0.1	9.1
2003	100.0		1.4		0.7	4.7	12.0	1.1	0.2	0.4	2.1	1.5	0.3	8.5
2004	100.0		1.4		0.5	4.1	10.3	0.7	0.2	0.8	1.9	1.1	0.2	10.0
2005	100.0		1.7		0.5	4.2	8.0	0.5	0.3	1.0	1.5	1.0	0.1	11.3
<b>2006</b>			1.6		0.6	3.9	7.7	0.6	0.3	0.9	2.0	1.1	0.1	13.8
	Share, intra -EU27													
<b>2000</b>		100.0	1.0	0.0	0.2	3.9	9.7	0.4	0.1	0.6	1.5	1.1	0.1	8.0
2001		100.0	0.8	0.0	0.2	4.3	8.5	0.5	0.1	0.3	1.3	1.2	0.0	8.5
2002		100.0	1.0	0.0	0.5	5.4	12.1	0.8	0.2	0.7	1.7	1.3	0.1	9.1
2003		100.0	1.4	0.0	0.7	4.7	12.0	1.1	0.2	0.4	2.1	1.5	0.3	8.5
2004		100.0	1.4	0.0	0.5	4.1	10.3	0.7	0.2	0.8	1.9	1.1	0.2	10.0
2005		100.0	1.7	0.0	0.5	4.2	7.9	0.5	0.3	1.0	1.5	1.0	0.1	11.3
<b>2006</b>		100.0	1.6	0.1	0.6	3.9	7.7	0.6	0.3	0.9	2.0	1.1	0.1	13.8

(1) Luxembourg with Belgium until 31.12.1998.

## INTRA - EU

## EXPORTS / DISPATCHES

Partner														Year
LT	LU	HU	MT	NL	AT	PL	PT	RO	SI	SK	FI	SE	UK	
Value (Mio euro)														
94	:	1	2	48	4	19	3	0	0	0	300	189	57	<b>1996</b>
157	:	1	2	87	7	23	4	0	0	1	406	348	95	1997
135	:	7	6	64	13	14	5	1	0	1	546	483	124	1998
77	0	5	1	58	13	15	6	1	0	1	527	513	127	1999
97	0	26	1	85	15	22	11	0	0	2	1,114	706	150	<b>2000</b>
111	0	35	1	102	18	27	5	0	0	1	1,252	518	156	2001
127	1	45	2	125	20	35	4	1	1	2	901	558	175	2002
150	0	51	1	121	23	44	6	1	1	2	1,036	608	167	2003
211	0	174	1	143	21	50	8	2	1	4	1,097	729	178	2004
286	0	139	1	152	28	72	9	3	2	5	1,628	813	217	2005
371	0	139	1	176	37	92	6	5	2	9	1,411	945	198	<b>2006</b>
Annual variation (%)														
14.7	398.5	27.9	77.0	21.9	12.1	27.9	-26.0	44.9	68.1	84.4	-28.0	7.6	12.7	02/01
17.8	-72.6	13.7	-43.1	-3.3	14.8	27.3	58.4	4.1	59.8	-5.9	14.9	9.1	-4.9	03/02
41.3	24.2	243.5	6.4	18.6	-11.4	13.5	47.5	224.8	39.6	130.9	6.0	19.8	6.7	04/03
35.3	-50.6	-20.0	-28.4	6.1	32.5	43.1	8.1	31.3	72.5	30.6	48.4	11.5	21.8	05/04
29.8	103.0	-0.5	-30.3	15.7	33.0	28.3	-32.5	88.7	5.3	60.9	-13.3	16.2	-8.8	06/05
Share, intra -EU25														
8.6	:	0.1	0.2	4.4	0.4	1.7	0.3		0.0	0.0	27.5	17.3	5.2	<b>1996</b>
3.2	0.0	0.8	0.0	2.8	0.5	0.7	0.4		0.0	0.1	36.7	23.3	5.0	<b>2000</b>
3.7	0.0	1.2	0.0	3.4	0.6	0.9	0.2		0.0	0.0	41.6	17.2	5.2	2001
4.3	0.0	1.5	0.1	4.2	0.7	1.2	0.1		0.0	0.1	30.4	18.8	5.9	2002
4.5	0.0	1.5	0.0	3.7	0.7	1.3	0.2		0.0	0.1	31.4	18.5	5.1	2003
5.5	0.0	4.5	0.0	3.7	0.5	1.3	0.2		0.0	0.1	28.7	19.0	4.7	2004
5.9	0.0	2.9	0.0	3.2	0.6	1.5	0.2		0.0	0.1	33.8	16.9	4.5	2005
7.3	0.0	2.7	0.0	3.5	0.7	1.8	0.1		0.0	0.2	27.8	18.6	3.9	<b>2006</b>
Share, intra -EU27														
3.2	0.0	0.8	0.0	2.8	0.5	0.7	0.4	0.0	0.0	0.1	36.7	23.3	5.0	<b>2000</b>
3.7	0.0	1.2	0.0	3.4	0.6	0.9	0.2	0.0	0.0	0.0	41.6	17.2	5.2	2001
4.3	0.0	1.5	0.1	4.2	0.7	1.2	0.1	0.0	0.0	0.1	30.3	18.8	5.9	2002
4.5	0.0	1.5	0.0	3.7	0.7	1.3	0.2	0.0	0.0	0.1	31.4	18.5	5.1	2003
5.5	0.0	4.5	0.0	3.7	0.5	1.3	0.2	0.1	0.0	0.1	28.6	19.0	4.6	2004
5.9	0.0	2.9	0.0	3.1	0.6	1.5	0.2	0.1	0.0	0.1	33.7	16.8	4.5	2005
7.3	0.0	2.7	0.0	3.5	0.7	1.8	0.1	0.1	0.0	0.2	27.8	18.6	3.9	<b>2006</b>

## INTRA - EU

## IMPORTS / ARRIVALS

Year	Partner													
	EU25	EU27	BE (1)	BG	CZ	DK	DE	IE	EL	ES	FR	IT	CY	LV
	Value (Mio euro)													
1996	1,784	1,787	36	3	15	71	251	10	2	14	51	81	0	49
1997	2,536	2,540	53	4	18	101	392	24	2	21	88	117	1	68
1998	2,835	2,840	60	4	22	118	462	20	3	31	107	139	1	86
1999	2,356	2,361	56	4	24	90	335	21	2	28	74	114	1	76
2000	3,251	3,257	78	5	44	115	437	25	4	40	98	132	0	119
2001	3,177	3,184	91	4	57	121	526	49	5	43	118	158	1	107
2002	3,485	3,492	104	3	52	123	571	36	7	46	134	235	1	120
2003	3,717	3,726	100	4	64	126	646	31	7	70	162	181	1	137
2004	4,931	4,941	119	6	74	168	824	24	6	48	145	172	2	264
2005	6,245	6,255	152	6	70	199	1,141	21	6	57	164	209	3	384
2006	7,960	7,969	194	4	103	251	1,316	24	8	70	197	274	5	619
	Annual variation (%)													
02/01	9.7	9.7	14.0	-21.6	-9.6	1.8	8.6	-26.9	23.7	8.3	13.9	48.2	17.9	12.0
03/02	6.7	6.7	-3.7	10.5	23.3	2.0	13.2	-13.0	-2.6	50.7	21.3	-23.2	3.0	13.4
04/03	32.6	32.6	19.1	51.1	16.5	33.8	27.6	-24.1	-9.6	-32.0	-10.7	-4.5	133.1	93.4
05/04	26.7	26.6	26.9	2.8	-5.4	18.0	38.6	-12.6	6.2	20.5	12.8	21.3	79.4	45.4
06/05	27.5	27.4	27.8	-32.1	46.4	26.4	15.3	18.3	23.6	21.8	20.3	31.0	52.8	61.3
	Share, intra -EU25													
1996	100.0		2.0		0.9	4.0	14.1	0.6	0.1	0.8	2.9	4.6	0.0	2.7
2000	100.0		2.4		1.3	3.5	13.5	0.8	0.1	1.2	3.0	4.1	0.0	3.7
2001	100.0		2.9		1.8	3.8	16.5	1.5	0.2	1.4	3.7	5.0	0.0	3.4
2002	100.0		3.0		1.5	3.5	16.4	1.0	0.2	1.3	3.8	6.7	0.0	3.5
2003	100.0		2.7		1.7	3.4	17.4	0.8	0.2	1.9	4.4	4.9	0.0	3.7
2004	100.0		2.4		1.5	3.4	16.7	0.5	0.1	1.0	2.9	3.5	0.0	5.4
2005	100.0		2.4		1.1	3.2	18.3	0.3	0.1	0.9	2.6	3.3	0.1	6.1
2006			2.4		1.3	3.2	16.5	0.3	0.1	0.9	2.5	3.4	0.1	7.8
	Share, intra -EU27													
2000		100.0	2.4	0.2	1.3	3.5	13.4	0.8	0.1	1.2	3.0	4.0	0.0	3.6
2001		100.0	2.9	0.1	1.8	3.8	16.5	1.5	0.2	1.3	3.7	5.0	0.0	3.4
2002		100.0	3.0	0.1	1.5	3.5	16.3	1.0	0.2	1.3	3.8	6.7	0.0	3.4
2003		100.0	2.7	0.1	1.7	3.4	17.3	0.8	0.2	1.9	4.4	4.8	0.0	3.7
2004		100.0	2.4	0.1	1.5	3.4	16.7	0.5	0.1	1.0	2.9	3.5	0.0	5.3
2005		100.0	2.4	0.1	1.1	3.2	18.2	0.3	0.1	0.9	2.6	3.3	0.1	6.1
2006		100.0	2.4	0.0	1.3	3.2	16.5	0.3	0.1	0.9	2.5	3.4	0.1	7.8



## INTRA - EU

## IMPORTS / ARRIVALS

Partner														Year
LT	LU	HU	MT	NL	AT	PL	PT	RO	SI	SK	FI	SE	UK	
Value (Mio euro)														
39	:	16	0	72	14	27	5	0	1	4	736	206	83	<b>1996</b>
59	:	17	:	100	22	44	5	1	2	10	916	355	120	1997
70	:	19	0	109	33	58	6	1	3	6	965	387	127	1998
58	1	21	0	84	25	67	5	1	4	5	836	345	83	1999
76	1	27	0	97	30	84	7	2	4	7	1,266	455	106	<b>2000</b>
125	3	50	3	118	45	108	12	3	7	8	866	442	113	2001
169	2	42	3	136	56	141	11	4	7	10	870	484	125	2002
197	4	56	3	132	60	162	12	5	8	19	912	503	128	2003
340	6	96	3	198	64	216	9	4	9	15	1,347	627	152	2004
491	10	88	0	281	97	302	7	4	12	12	1,619	726	193	2005
688	13	100	1	366	116	403	8	5	15	22	1,968	981	216	<b>2006</b>
Annual variation (%)														
35.5	-16.3	-15.8	8.5	14.6	24.5	30.2	-7.8	44.7	6.2	22.3	0.4	9.5	10.5	02/01
16.8	56.1	33.2	-11.5	-2.9	6.9	14.9	2.5	28.5	17.7	91.7	4.8	3.8	1.9	03/02
72.5	68.6	72.0	10.5	50.8	6.5	33.7	-22.2	-9.4	2.3	-17.7	47.8	24.7	19.4	04/03
44.1	54.5	-8.0	-92.0	41.6	51.4	39.7	-20.6	-18.1	40.6	-24.7	20.2	15.9	26.9	05/04
40.1	34.0	13.0	203.1	30.4	20.2	33.5	15.8	34.9	22.8	89.8	21.6	35.1	11.9	06/05
Share, intra -EU25														
2.2	:	0.9	0.0	4.0	0.8	1.5	0.3		0.1	0.2	41.3	11.5	4.7	<b>1996</b>
2.3	0.0	0.8	0.0	3.0	0.9	2.6	0.2		0.1	0.2	39.0	14.0	3.3	<b>2000</b>
3.9	0.1	1.6	0.1	3.7	1.4	3.4	0.4		0.2	0.3	27.3	13.9	3.6	2001
4.8	0.1	1.2	0.1	3.9	1.6	4.0	0.3		0.2	0.3	25.0	13.9	3.6	2002
5.3	0.1	1.5	0.1	3.5	1.6	4.4	0.3		0.2	0.5	24.5	13.5	3.4	2003
6.9	0.1	1.9	0.1	4.0	1.3	4.4	0.2		0.2	0.3	27.3	12.7	3.1	2004
7.9	0.2	1.4	0.0	4.5	1.6	4.8	0.1		0.2	0.2	25.9	11.6	3.1	2005
8.6	0.2	1.3	0.0	4.6	1.5	5.1	0.1		0.2	0.3	24.7	12.3	2.7	<b>2006</b>
Share, intra -EU27														
2.3	0.0	0.8	0.0	3.0	0.9	2.6	0.2	0.0	0.1	0.2	38.9	14.0	3.3	<b>2000</b>
3.9	0.1	1.6	0.1	3.7	1.4	3.4	0.4	0.1	0.2	0.2	27.2	13.9	3.6	2001
4.8	0.1	1.2	0.1	3.9	1.6	4.0	0.3	0.1	0.2	0.3	24.9	13.9	3.6	2002
5.3	0.1	1.5	0.1	3.5	1.6	4.3	0.3	0.1	0.2	0.5	24.5	13.5	3.4	2003
6.9	0.1	1.9	0.1	4.0	1.3	4.4	0.2	0.1	0.2	0.3	27.3	12.7	3.1	2004
7.8	0.2	1.4	0.0	4.5	1.5	4.8	0.1	0.1	0.2	0.2	25.9	11.6	3.1	2005
8.6	0.2	1.3	0.0	4.6	1.5	5.1	0.1	0.1	0.2	0.3	24.7	12.3	2.7	<b>2006</b>

## EXTRA - EU

## EXPORTS

Years	Partner															
	Extra EU25	Extra EU27	Norway	Switzerland	Russia	United States	Canada	China	Japan	Hong Kong	Cand. countries	Mediterr. Basin	Latin America	OPEC	DAE	ACP
Value (Mio euro)																
1996	545	544	25	19	269	36	3	0	12	1	9	12	1	1	12	8
1997	917	916	42	54	485	47	4	2	14	4	10	18	7	2	27	9
1998	851	850	60	44	384	56	5	2	12	3	18	31	10	4	14	7
1999	322	320	58	11	76	43	3	2	6	4	6	20	4	9	23	3
2000	411	410	81	16	82	46	11	7	7	5	7	26	4	12	44	5
2001	691	690	103	23	101	68	16	16	37	7	8	27	14	12	43	11
2002	668	667	123	27	122	82	15	20	13	8	7	25	3	15	50	12
2003	703	702	144	23	156	100	15	27	15	8	13	30	9	7	40	15
2004	940	936	155	21	267	152	11	29	14	5	36	56	12	7	56	8
2005	1,360	1,355	178	21	402	191	45	34	21	7	58	165	21	29	53	27
2006	2,664	2,656	204	24	605	511	47	211	44	6	94	501	31	48	49	129
Annual variation (%)																
02/01	-3.3	-3.3	19.0	16.5	19.9	21.3	-6.8	24.7	-65.1	24.1	-8.7	-9.8	-77.5	21.4	15.5	6.0
03/02	5.3	5.2	16.6	-11.8	28.3	21.6	-0.5	31.3	14.2	-6.6	87.9	22.7	183.7	-51.5	-20.7	24.3
04/03	33.6	33.3	8.2	-12.3	71.2	52.6	-26.1	6.5	-5.3	-34.4	165.1	84.0	28.8	-4.9	41.1	-44.0
05/04	44.7	44.8	14.8	1.8	50.4	25.7	300.1	17.8	49.1	44.1	61.4	197.1	84.3	316.9	-5.1	231.3
06/05	95.9	96.0	14.4	13.6	50.7	167.3	4.6	526.5	115.5	-16.3	62.3	202.9	46.2	63.6	-6.9	374.0
Share, extra - EU25																
1996	100.0		4.5	3.6	49.3	6.6	0.6	0.1	2.1	0.3	1.6	2.1	0.2	0.3	2.2	1.5
2000	100.0		19.7	3.9	19.8	11.2	2.7	1.7	1.6	1.2	1.7	6.3	0.9	2.9	10.6	1.3
2001	100.0		15.0	3.3	14.7	9.8	2.4	2.4	5.3	1.0	1.1	4.0	2.1	1.8	6.3	1.6
2002	100.0		18.4	4.0	18.2	12.3	2.3	3.1	1.9	1.2	1.1	3.7	0.5	2.3	7.5	1.8
2003	100.0		20.4	3.3	22.2	14.2	2.1	3.8	2.1	1.1	1.9	4.3	1.3	1.0	5.6	2.1
2004	100.0		16.5	2.2	28.4	16.2	1.2	3.0	1.5	0.5	3.8	5.9	1.2	0.7	6.0	0.9
2005	100.0		13.1	1.5	29.5	14.1	3.3	2.5	1.5	0.5	4.2	12.2	1.6	2.1	3.9	2.0
2006	100.0		7.7	0.9	22.7	19.2	1.7	7.9	1.7	0.2	3.5	18.8	1.2	1.8	1.9	4.8
Share, extra - EU27																
2000		100.0	19.7	3.9	19.9	11.2	2.7	1.7	1.6	1.2	1.7	6.3	0.9	2.9	10.7	1.3
2001		100.0	15.0	3.3	14.7	9.8	2.4	2.4	5.3	1.0	1.1	4.0	2.1	1.8	6.3	1.6
2002		100.0	18.4	4.0	18.2	12.3	2.3	3.1	1.9	1.2	1.1	3.7	0.5	2.3	7.5	1.8
2003		100.0	20.4	3.3	22.2	14.2	2.1	3.8	2.1	1.1	1.9	4.3	1.3	1.0	5.6	2.1
2004		100.0	16.6	2.2	28.5	16.3	1.2	3.1	1.5	0.5	3.8	5.9	1.2	0.7	6.0	0.9
2005		100.0	13.1	1.5	29.6	14.1	3.3	2.5	1.5	0.5	4.3	12.2	1.6	2.1	3.9	2.0
2006		100.0	7.7	0.9	22.8	19.2	1.8	8.0	1.7	0.2	3.5	18.9	1.2	1.8	1.9	4.8

## EXTRA - EU

## IMPORTS

Years	Partner															
	Extra EU25	Extra EU27	Norway	Switzerland	Russia	United States	Canada	China	Japan	Hong Kong	Cand. countries	Mediterr. Basin	Latin America	OPEC	DAE	ACP
Value (Mio euro)																
1996	736	733	23	31	340	58	17	13	51	7	9	9	12	6	58	18
1997	1,362	1,358	42	41	565	145	12	21	131	11	12	13	40	11	95	99
1998	1,420	1,415	51	42	474	196	12	33	212	11	16	17	29	15	63	107
1999	868	863	33	37	258	91	6	42	173	12	18	20	16	6	60	6
2000	1,366	1,360	63	37	391	101	7	164	279	13	23	23	15	8	112	7
2001	1,621	1,614	51	45	390	110	8	418	214	12	31	31	18	19	132	7
2002	1,594	1,586	55	49	375	161	9	265	195	24	38	40	23	29	163	18
2003	2,016	2,008	55	54	491	182	17	257	224	20	41	45	27	19	200	12
2004	1,771	1,761	51	43	637	113	7	233	158	23	43	41	30	9	172	11
2005	1,963	1,954	61	41	754	124	12	304	163	30	48	43	33	3	183	5
2006	2,746	2,737	65	45	1,388	124	12	332	115	35	78	79	23	4	202	7

Annual variation (%)																
02/01	-1.7	-1.7	6.7	8.6	-3.7	46.6	11.7	-36.7	-8.8	93.1	24.1	29.5	26.0	52.4	23.6	167.6
03/02	26.5	26.6	0.0	12.1	31.0	13.0	90.2	-2.9	14.9	-15.9	7.5	13.5	19.2	-37.0	23.2	-32.1
04/03	-12.2	-12.3	-7.1	-20.4	29.7	-38.2	-62.6	-9.6	-29.4	14.6	6.4	-9.7	12.2	-50.5	-14.3	-13.5
05/04	10.9	11.0	19.3	-4.4	18.3	10.0	89.2	30.7	3.2	30.6	9.6	6.7	10.5	-64.1	6.5	-49.9
06/05	39.9	40.1	6.8	8.4	84.2	0.1	-6.4	9.0	-29.6	16.6	63.3	81.7	-31.5	35.4	10.4	36.1

Share, extra - EU25																
1996	100.0		3.1	4.2	46.2	7.8	2.3	1.7	6.9	1.0	1.2	1.2	1.7	0.8	7.9	2.4
2000	100.0		4.6	2.7	28.6	7.4	0.5	12.0	20.4	1.0	1.6	1.7	1.1	0.6	8.2	0.5
2001	100.0		3.2	2.8	24.0	6.8	0.5	25.8	13.2	0.8	1.9	1.9	1.1	1.2	8.1	0.4
2002	100.0		3.4	3.0	23.5	10.1	0.6	16.6	12.2	1.5	2.4	2.5	1.4	1.8	10.2	1.1
2003	100.0		2.7	2.7	24.4	9.0	0.9	12.8	11.1	1.0	2.0	2.2	1.3	0.9	9.9	0.6
2004	100.0		2.9	2.4	36.0	6.4	0.4	13.1	8.9	1.3	2.4	2.3	1.7	0.5	9.7	0.6
2005	100.0		3.1	2.1	38.4	6.3	0.6	15.5	8.3	1.5	2.4	2.2	1.7	0.2	9.3	0.3
2006	100.0		2.4	1.6	50.5	4.5	0.4	12.1	4.2	1.3	2.8	2.9	0.8	0.2	7.4	0.3

Share, extra - EU27																
2000		100.0	4.6	2.7	28.8	7.5	0.5	12.0	20.5	1.0	1.7	1.7	1.1	0.6	8.2	0.5
2001		100.0	3.2	2.8	24.1	6.8	0.5	25.9	13.2	0.8	1.9	1.9	1.1	1.2	8.2	0.4
2002		100.0	3.4	3.1	23.6	10.2	0.6	16.7	12.3	1.5	2.4	2.5	1.4	1.9	10.3	1.1
2003		100.0	2.7	2.7	24.5	9.1	0.9	12.8	11.1	1.0	2.0	2.2	1.3	0.9	10.0	0.6
2004		100.0	2.9	2.5	36.2	6.4	0.4	13.2	9.0	1.3	2.5	2.3	1.7	0.5	9.8	0.6
2005		100.0	3.1	2.1	38.6	6.3	0.6	15.6	8.3	1.5	2.4	2.2	1.7	0.2	9.4	0.3
2006		100.0	2.4	1.6	50.7	4.5	0.4	12.1	4.2	1.3	2.8	2.9	0.8	0.2	7.4	0.3

IRELAND

TRADE BALANCE (BN euro)

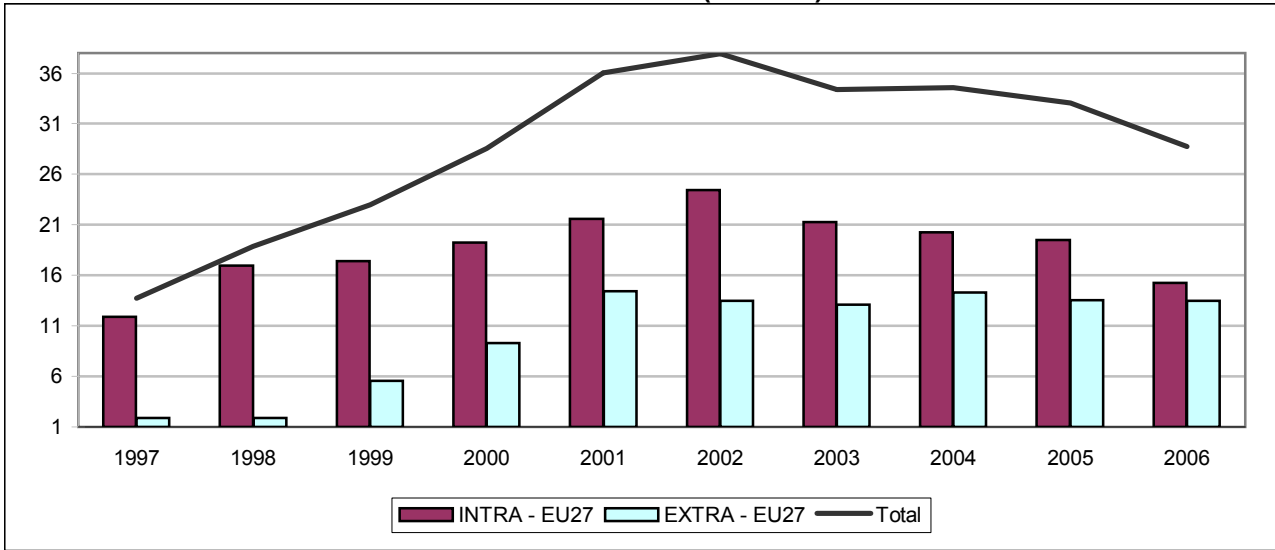

INTRA - EU27 (BN euro)

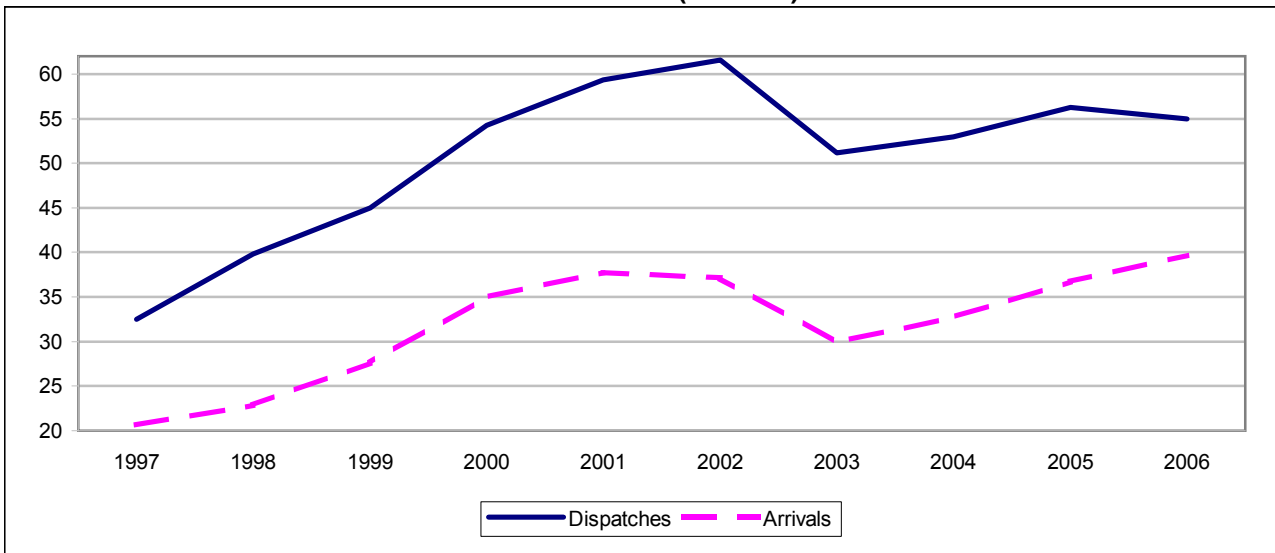

EXTRA - EU27 (BN euro)

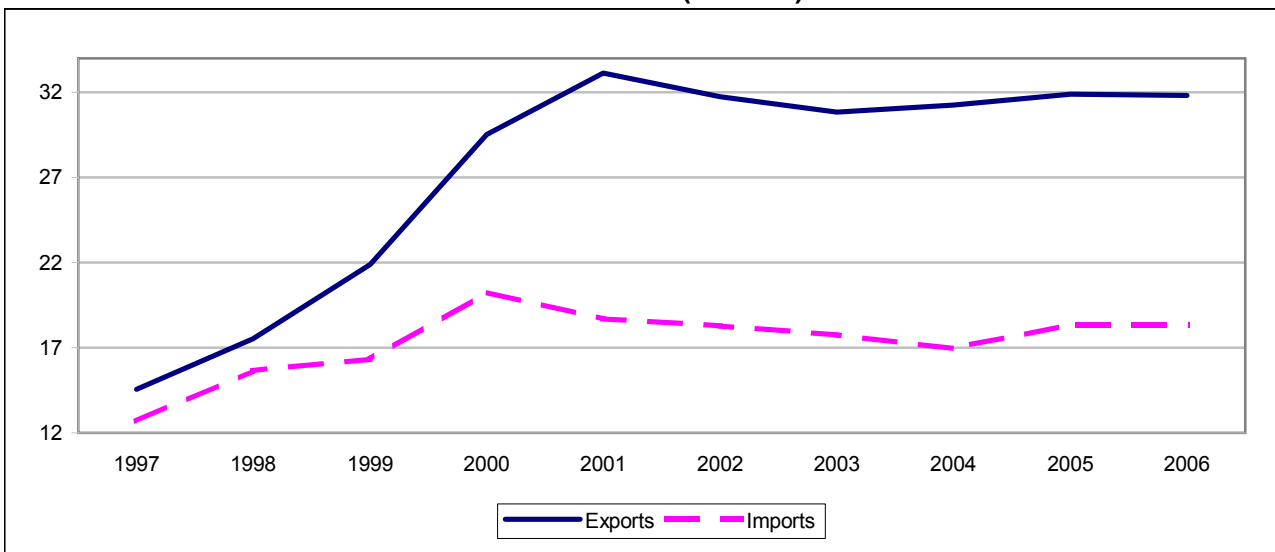

## TRADE BALANCE

Value (Mio euro)

Partner	1997	1998	1999	2000	2001	2002	2003	2004	2005	2006
	<b>INTRA - EU</b>									
<b>EU25</b>	<b>11,422</b>	<b>16,362</b>	<b>17,343</b>	<b>19,183</b>	<b>21,592</b>	<b>24,408</b>	<b>21,217</b>	<b>20,187</b>	<b>19,341</b>	<b>15,114</b>
<b>EU27</b>	<b>11,868</b>	<b>16,942</b>	<b>17,384</b>	<b>19,270</b>	<b>21,605</b>	<b>24,460</b>	<b>21,257</b>	<b>20,255</b>	<b>19,479</b>	<b>15,279</b>
Belgium <sup>(1)</sup>	1,908	3,119	2,758	3,054	3,393	12,553	9,369	11,161	12,255	11,060
Bulgaria	3	6	17	31	14	11	9	20	25	27
Czech Republic	74	87	149	249	158	80	-30	100	124	93
Denmark	278	316	257	-30	-76	-140	-338	-282	-229	-52
Germany	3,894	6,115	5,258	6,083	8,079	2,976	2,933	2,086	1,439	1,173
Estonia	8	12	4	11	25	9	-7	-9	-1	6
Greece	135	133	215	265	285	288	270	297	302	327
Spain	867	1,126	1,333	1,403	1,672	1,639	1,768	1,853	2,211	2,383
France	2,154	3,305	3,863	3,833	2,852	2,591	3,240	2,903	3,674	2,937
Italy	960	1,281	1,722	2,132	2,224	2,702	2,825	2,815	2,565	2,239
Cyprus	35	18	18	37	26	22	17	16	7	14
Latvia	-6	-3	-21	-20	-8	-10	-24	-18	-34	-56
Lithuania	13	4	2	-1	5	-10	-8	-17	-5	-7
Luxembourg	:	:	42	31	78	52	67	53	128	90
Hungary	40	-12	-108	-79	-145	-1	53	10	-32	-66
Malta	20	19	15	18	14	11	11	8	9	12
Netherlands	2,135	1,911	2,678	2,712	2,161	1,431	2,216	1,671	1,644	736
Austria	124	237	303	341	250	117	143	218	229	256
Poland	112	179	184	274	213	171	125	166	183	244
Portugal	136	147	157	147	173	229	194	210	248	281
Romania	14	22	24	56	-1	41	32	49	113	139
Slovenia	11	18	29	32	17	24	16	14	7	6
Slovakia	14	7	19	33	27	25	24	21	34	33
Finland	-11	29	268	96	107	-62	54	90	64	190
Sweden	394	722	677	783	909	824	773	516	594	496
United Kingdom	-1,444	-1,856	-1,906	-1,825	-553	-736	-1,661	-2,833	-5,113	-6,253
	<b>EXTRA - EU</b>									
<b>Extra EU25</b>	<b>2,335</b>	<b>2,493</b>	<b>5,616</b>	<b>9,370</b>	<b>14,449</b>	<b>13,522</b>	<b>13,145</b>	<b>14,361</b>	<b>13,689</b>	<b>13,619</b>
<b>Extra EU27</b>	<b>1,888</b>	<b>1,913</b>	<b>5,576</b>	<b>9,283</b>	<b>14,436</b>	<b>13,470</b>	<b>13,104</b>	<b>14,293</b>	<b>13,551</b>	<b>13,453</b>
Norway	3	109	70	-404	-208	-137	-107	-322	-527	-784
Switzerland	565	848	1,375	1,678	2,287	2,515	2,217	2,318	2,747	1,965
Russia	281	233	250	168	219	227	210	161	177	214
United States	565	1,370	3,286	5,237	7,066	7,545	9,429	9,744	8,704	9,559
Canada	35	-14	-28	-119	-33	89	19	62	42	10
China	-260	-419	-360	-574	-376	-219	-517	-654	-642	-893
Japan	-542	-674	-192	1,006	1,562	976	340	866	871	951
Hong Kong	134	137	-28	128	336	279	359	518	363	387
<b>Cand. countries</b>	<b>113</b>	<b>133</b>	<b>176</b>	<b>374</b>	<b>219</b>	<b>247</b>	<b>193</b>	<b>175</b>	<b>239</b>	<b>223</b>
<b>Mediter. Basin</b>	<b>295</b>	<b>486</b>	<b>591</b>	<b>838</b>	<b>678</b>	<b>664</b>	<b>527</b>	<b>599</b>	<b>548</b>	<b>443</b>
<b>Latin America</b>	<b>301</b>	<b>365</b>	<b>361</b>	<b>399</b>	<b>747</b>	<b>417</b>	<b>270</b>	<b>353</b>	<b>566</b>	<b>887</b>
<b>OPEC</b>	<b>485</b>	<b>536</b>	<b>664</b>	<b>790</b>	<b>836</b>	<b>718</b>	<b>527</b>	<b>547</b>	<b>683</b>	<b>852</b>
<b>DAE</b>	<b>-680</b>	<b>-1,593</b>	<b>-1,615</b>	<b>-1,133</b>	<b>-86</b>	<b>-391</b>	<b>-710</b>	<b>-412</b>	<b>-766</b>	<b>-1,188</b>
<b>ACP</b>	<b>319</b>	<b>331</b>	<b>405</b>	<b>402</b>	<b>473</b>	<b>404</b>	<b>336</b>	<b>341</b>	<b>314</b>	<b>436</b>

(1) Luxembourg with Belgium until 31.12.1998.

## INTRA - EU

## EXPORTS / DISPATCHES

Year	Partner													
	EU25	EU27	BE (1)	BG	CZ	DK	DE	EE	EL	ES	FR	IT	CY	LV
	Value (Mio euro)													
<b>1996</b>	27,518	26,067	1,806	8	102	493	5,076	9	221	884	3,212	1,401	21	11
1997	32,918	32,479	2,361	5	114	532	5,939	12	150	1,213	3,794	1,547	39	9
1998	40,369	39,838	3,650	8	136	580	8,561	16	153	1,527	4,799	1,939	23	10
1999	44,912	44,959	3,434	19	210	614	8,011	10	238	1,827	5,633	2,528	22	11
<b>2000</b>	54,167	54,277	4,105	35	353	620	9,393	26	294	2,122	6,341	3,317	43	17
2001	59,300	59,371	4,431	20	261	596	11,671	42	326	2,283	5,532	3,309	31	18
2002	61,527	61,602	13,548	18	198	545	6,732	32	330	2,241	4,687	3,598	30	16
2003	51,084	51,151	10,329	15	177	503	6,808	24	312	2,352	5,009	3,749	24	20
2004	52,874	52,974	12,318	27	200	512	6,512	13	331	2,451	5,049	3,818	24	17
2005	56,070	56,229	13,517	31	270	596	6,488	16	336	2,975	5,686	3,669	27	6
<b>2006</b>	54,777	54,970	12,496	35	354	595	6,741	25	369	3,241	5,047	3,616	29	5
	Annual variation (%)													
02/01	3.8	3.8	205.8	-9.7	-24.0	-8.5	-42.3	-23.6	1.2	-1.9	-15.3	8.7	-3.3	-11.4
03/02	-17.0	-17.0	-23.8	-12.8	-11.0	-7.6	1.1	-24.8	-5.5	5.0	6.9	4.2	-20.4	22.2
04/03	3.5	3.6	19.3	77.8	13.4	1.8	-4.3	-46.1	6.2	4.2	0.8	1.8	3.1	-13.4
05/04	6.0	6.1	9.7	14.3	34.7	16.3	-0.4	23.5	1.7	21.4	12.6	-3.9	11.0	-63.1
06/05	-2.3	-2.2	-7.6	12.2	31.2	-0.2	3.9	53.7	9.6	9.0	-11.2	-1.5	8.0	-12.5
	Share, intra - EU25													
<b>1996</b>	100.0		6.6		0.4	1.8	18.4	0.0	0.8	3.2	11.7	5.1	0.1	0.0
<b>2000</b>	100.0		7.6		0.7	1.1	17.3	0.0	0.5	3.9	11.7	6.1	0.1	0.0
2001	100.0		7.5		0.4	1.0	19.7	0.1	0.5	3.9	9.3	5.6	0.1	0.0
2002	100.0		22.0		0.3	0.9	10.9	0.1	0.5	3.6	7.6	5.8	0.0	0.0
2003	100.0		20.2		0.3	1.0	13.3	0.0	0.6	4.6	9.8	7.3	0.0	0.0
2004	100.0		23.3		0.4	1.0	12.3	0.0	0.6	4.6	9.5	7.2	0.0	0.0
2005	100.0		24.1		0.5	1.1	11.6	0.0	0.6	5.3	10.1	6.5	0.0	0.0
<b>2006</b>			22.8		0.6	1.1	12.3	0.0	0.7	5.9	9.2	6.6	0.1	0.0
	Share, intra - EU27													
<b>2000</b>		100.0	7.6	0.1	0.7	1.1	17.3	0.0	0.5	3.9	11.7	6.1	0.1	0.0
2001		100.0	7.5	0.0	0.4	1.0	19.7	0.1	0.5	3.8	9.3	5.6	0.1	0.0
2002		100.0	22.0	0.0	0.3	0.9	10.9	0.1	0.5	3.6	7.6	5.8	0.0	0.0
2003		100.0	20.2	0.0	0.3	1.0	13.3	0.0	0.6	4.6	9.8	7.3	0.0	0.0
2004		100.0	23.3	0.1	0.4	1.0	12.3	0.0	0.6	4.6	9.5	7.2	0.0	0.0
2005		100.0	24.0	0.1	0.5	1.1	11.5	0.0	0.6	5.3	10.1	6.5	0.0	0.0
<b>2006</b>		100.0	22.7	0.1	0.6	1.1	12.3	0.0	0.7	5.9	9.2	6.6	0.1	0.0

(1) Luxembourg with Belgium until 31.12.1998.

## INTRA - EU

## EXPORTS / DISPATCHES

Partner														Year
LT	LU	HU	MT	NL	AT	PL	PT	RO	SI	SK	FI	SE	UK	
Value (Mio euro)														
14	:	63	23	2,604	193	137	162	15	12	16	212	691	8,682	1996
15	:	75	26	3,344	198	179	205	18	16	20	242	752	11,675	1997
9	:	93	22	3,220	316	244	232	27	21	19	284	1,076	12,872	1998
8	53	170	21	4,158	408	263	249	27	34	31	522	1,093	14,649	1999
12	39	226	22	4,684	464	368	257	75	45	48	405	1,335	17,066	2000
20	91	169	17	4,237	407	325	302	51	29	39	406	1,354	21,397	2001
17	77	143	17	3,489	335	284	362	57	35	40	303	1,202	22,488	2002
14	106	136	15	4,168	330	259	309	52	30	40	295	1,173	14,875	2003
8	103	153	11	3,843	367	269	342	73	27	37	305	981	15,118	2004
15	186	123	12	4,112	416	293	379	128	21	40	340	1,073	15,378	2005
18	153	235	14	3,395	420	409	422	158	24	45	454	1,088	15,495	2006
Annual variation (%)														
-15.0	-15.8	-15.3	0.2	-17.7	-17.7	-12.6	19.8	10.6	18.7	3.9	-25.3	-11.2	5.1	02/01
-21.8	38.0	-5.0	-8.8	19.5	-1.6	-8.9	-14.7	-9.0	-15.1	0.8	-2.7	-2.5	-33.9	03/02
-39.2	-3.0	12.4	-29.5	-7.8	11.2	3.7	10.8	40.9	-10.3	-7.8	3.3	-16.3	1.6	04/03
76.4	81.8	-19.4	14.7	7.0	13.3	8.9	10.7	76.2	-20.5	8.3	11.5	9.4	1.7	05/04
24.7	-17.8	90.5	17.9	-17.4	1.1	39.9	11.3	22.8	12.6	10.7	33.7	1.4	0.8	06/05
Share, intra - EU25														
0.0	:	0.2	0.1	9.5	0.7	0.5	0.6		0.0	0.1	0.8	2.5	31.5	1996
0.0	0.1	0.4	0.0	8.6	0.9	0.7	0.5		0.1	0.1	0.7	2.5	31.5	2000
0.0	0.2	0.3	0.0	7.1	0.7	0.5	0.5		0.0	0.1	0.7	2.3	36.1	2001
0.0	0.1	0.2	0.0	5.7	0.5	0.5	0.6		0.1	0.1	0.5	2.0	36.5	2002
0.0	0.2	0.3	0.0	8.2	0.6	0.5	0.6		0.1	0.1	0.6	2.3	29.1	2003
0.0	0.2	0.3	0.0	7.3	0.7	0.5	0.6		0.1	0.1	0.6	1.9	28.6	2004
0.0	0.3	0.2	0.0	7.3	0.7	0.5	0.7		0.0	0.1	0.6	1.9	27.4	2005
0.0	0.3	0.4	0.0	6.2	0.8	0.7	0.8		0.0	0.1	0.8	2.0	28.3	2006
Share, intra - EU27														
0.0	0.1	0.4	0.0	8.6	0.9	0.7	0.5	0.1	0.1	0.1	0.7	2.5	31.4	2000
0.0	0.2	0.3	0.0	7.1	0.7	0.5	0.5	0.1	0.0	0.1	0.7	2.3	36.0	2001
0.0	0.1	0.2	0.0	5.7	0.5	0.5	0.6	0.1	0.1	0.1	0.5	2.0	36.5	2002
0.0	0.2	0.3	0.0	8.1	0.6	0.5	0.6	0.1	0.1	0.1	0.6	2.3	29.1	2003
0.0	0.2	0.3	0.0	7.3	0.7	0.5	0.6	0.1	0.1	0.1	0.6	1.9	28.5	2004
0.0	0.3	0.2	0.0	7.3	0.7	0.5	0.7	0.2	0.0	0.1	0.6	1.9	27.3	2005
0.0	0.3	0.4	0.0	6.2	0.8	0.7	0.8	0.3	0.0	0.1	0.8	2.0	28.2	2006

## INTRA - EU

## IMPORTS / ARRIVALS

Year	Partner													
	EU25	EU27	BE (1)	BG	CZ	DK	DE	EE	EL	ES	FR	IT	CY	LV
	Value (Mio euro)													
<b>1996</b>	18,149	16,200	420	1	31	203	1,855	3	15	323	1,085	512	3	15
1997	21,496	20,611	453	2	40	254	2,044	4	15	345	1,640	586	4	15
1998	24,007	22,896	531	2	49	263	2,446	3	20	401	1,495	658	5	13
1999	27,569	27,575	676	3	61	356	2,753	6	23	494	1,771	806	5	32
<b>2000</b>	34,984	35,006	1,051	4	105	650	3,311	15	29	719	2,507	1,185	5	36
2001	37,708	37,766	1,038	5	103	671	3,592	16	41	612	2,680	1,085	5	26
2002	37,119	37,141	995	7	119	684	3,756	23	42	602	2,097	895	7	26
2003	29,868	29,894	960	6	206	841	3,874	31	41	584	1,768	924	7	44
2004	32,687	32,719	1,157	8	101	794	4,426	21	34	598	2,145	1,003	8	35
2005	36,729	36,751	1,262	7	146	825	5,049	17	34	764	2,012	1,104	20	40
<b>2006</b>	39,664	39,691	1,436	8	261	647	5,568	18	41	858	2,110	1,376	15	61
	Annual variation (%)													
02/01	-1.6	-1.7	-4.2	25.2	15.0	2.0	4.6	40.2	1.0	-1.6	-21.8	-17.5	40.2	1.3
03/02	-19.5	-19.5	-3.5	-3.0	73.8	22.9	3.1	34.8	-0.9	-2.9	-15.7	3.2	-4.3	68.8
04/03	9.4	9.5	20.5	20.8	-51.2	-5.6	14.2	-30.5	-17.9	2.3	21.3	8.6	19.6	-20.8
05/04	12.4	12.3	9.1	-13.2	44.9	3.8	14.1	-19.4	1.4	27.7	-6.2	10.0	141.3	14.8
06/05	8.0	8.0	13.8	18.0	79.1	-21.5	10.3	6.8	20.1	12.4	4.9	24.7	-26.5	53.9
	Share, intra - EU25													
<b>1996</b>	100.0		2.3		0.2	1.1	10.2	0.0	0.1	1.8	6.0	2.8	0.0	0.1
<b>2000</b>	100.0		3.0		0.3	1.9	9.5	0.0	0.1	2.1	7.2	3.4	0.0	0.1
2001	100.0		2.8		0.3	1.8	9.5	0.0	0.1	1.6	7.1	2.9	0.0	0.1
2002	100.0		2.7		0.3	1.8	10.1	0.1	0.1	1.6	5.6	2.4	0.0	0.1
2003	100.0		3.2		0.7	2.8	13.0	0.1	0.1	2.0	5.9	3.1	0.0	0.1
2004	100.0		3.5		0.3	2.4	13.5	0.1	0.1	1.8	6.6	3.1	0.0	0.1
2005	100.0		3.4		0.4	2.2	13.7	0.0	0.1	2.1	5.5	3.0	0.1	0.1
<b>2006</b>			3.6		0.7	1.6	14.0	0.0	0.1	2.2	5.3	3.5	0.0	0.2
	Share, intra - EU27													
<b>2000</b>		100.0	3.0	0.0	0.3	1.9	9.5	0.0	0.1	2.1	7.2	3.4	0.0	0.1
2001		100.0	2.7	0.0	0.3	1.8	9.5	0.0	0.1	1.6	7.1	2.9	0.0	0.1
2002		100.0	2.7	0.0	0.3	1.8	10.1	0.1	0.1	1.6	5.6	2.4	0.0	0.1
2003		100.0	3.2	0.0	0.7	2.8	13.0	0.1	0.1	2.0	5.9	3.1	0.0	0.1
2004		100.0	3.5	0.0	0.3	2.4	13.5	0.1	0.1	1.8	6.6	3.1	0.0	0.1
2005		100.0	3.4	0.0	0.4	2.2	13.7	0.0	0.1	2.1	5.5	3.0	0.1	0.1
<b>2006</b>		100.0	3.6	0.0	0.7	1.6	14.0	0.0	0.1	2.2	5.3	3.5	0.0	0.2



## IRELAND

6C

## INTRA - EU

## IMPORTS / ARRIVALS

Partner														Year
LT	LU	HU	MT	NL	AT	PL	PT	RO	SI	SK	FI	SE	UK	
Value (Mio euro)														
5	:	13	3	928	67	58	72	3	4	9	151	350	10,071	1996
2	:	35	5	1,209	74	67	69	4	4	6	253	359	13,120	1997
5	:	106	4	1,309	79	64	85	5	3	11	256	354	14,728	1998
6	11	278	6	1,480	105	79	92	3	5	13	254	416	16,555	1999
13	8	304	5	1,972	123	94	109	19	13	14	309	552	18,891	2000
15	13	314	2	2,076	157	112	129	53	12	11	299	445	21,950	2001
27	25	144	5	2,057	219	113	134	16	11	15	365	379	23,223	2002
21	39	83	4	1,952	187	134	115	20	13	16	241	399	16,537	2003
25	50	143	3	2,172	148	103	133	24	13	17	214	465	17,951	2004
20	59	155	3	2,468	186	109	131	15	14	6	276	479	20,491	2005
26	64	301	2	2,659	164	165	141	19	18	12	264	592	21,747	2006
Annual variation (%)														
79.5	84.7	-54.2	121.7	-0.9	38.8	0.9	3.7	-70.1	-6.2	31.5	22.3	-15.0	5.8	02/01
-20.9	57.2	-42.3	-27.0	-5.1	-14.7	18.7	-13.8	27.0	19.2	9.6	-34.1	5.5	-28.8	03/02
17.8	29.8	72.1	-27.6	11.3	-20.5	-23.3	15.2	21.1	-4.3	1.1	-11.0	16.4	8.6	04/03
-20.0	17.6	8.5	6.8	13.6	25.6	6.1	-1.4	-36.6	9.7	-62.8	28.8	3.0	14.1	05/04
27.7	8.3	94.1	-25.8	7.7	-11.8	50.7	7.7	24.7	26.7	87.5	-4.4	23.6	6.1	06/05
Share, intra - EU25														
0.0	:	0.1	0.0	5.1	0.4	0.3	0.4		0.0	0.0	0.8	1.9	55.5	1996
0.0	0.0	0.9	0.0	5.6	0.4	0.3	0.3		0.0	0.0	0.9	1.6	54.0	2000
0.0	0.0	0.8	0.0	5.5	0.4	0.3	0.3		0.0	0.0	0.8	1.2	58.2	2001
0.1	0.1	0.4	0.0	5.5	0.6	0.3	0.4		0.0	0.0	1.0	1.0	62.6	2002
0.1	0.1	0.3	0.0	6.5	0.6	0.5	0.4		0.0	0.1	0.8	1.3	55.4	2003
0.1	0.2	0.4	0.0	6.6	0.5	0.3	0.4		0.0	0.1	0.7	1.4	54.9	2004
0.1	0.2	0.4	0.0	6.7	0.5	0.3	0.4		0.0	0.0	0.8	1.3	55.8	2005
0.1	0.2	0.8	0.0	6.7	0.4	0.4	0.4		0.0	0.0	0.7	1.5	54.8	2006
Share, intra - EU27														
0.0	0.0	0.9	0.0	5.6	0.4	0.3	0.3	0.1	0.0	0.0	0.9	1.6	54.0	2000
0.0	0.0	0.8	0.0	5.5	0.4	0.3	0.3	0.1	0.0	0.0	0.8	1.2	58.1	2001
0.1	0.1	0.4	0.0	5.5	0.6	0.3	0.4	0.0	0.0	0.0	1.0	1.0	62.5	2002
0.1	0.1	0.3	0.0	6.5	0.6	0.4	0.4	0.1	0.0	0.1	0.8	1.3	55.3	2003
0.1	0.2	0.4	0.0	6.6	0.5	0.3	0.4	0.1	0.0	0.1	0.7	1.4	54.9	2004
0.1	0.2	0.4	0.0	6.7	0.5	0.3	0.4	0.0	0.0	0.0	0.8	1.3	55.8	2005
0.1	0.2	0.8	0.0	6.7	0.4	0.4	0.4	0.0	0.0	0.0	0.7	1.5	54.8	2006

## EXTRA - EU

## EXPORTS

Years	Partner															
	Extra EU25	Extra EU27	Norway	Switzerland	Russia	United States	Canada	China	Japan	Hong Kong	Cand. countries	Mediterr. Basin	Latin America	OPEC	DAE	ACP
Value (Mio euro)																
1996	10,552	12,003	423	675	281	3,517	311	40	1,082	172	141	500	368	469	1,301	385
1997	14,125	14,563	507	797	301	5,237	306	44	1,458	257	204	594	462	569	1,871	563
1998	17,012	17,543	555	1,152	246	7,630	345	75	1,446	295	234	810	504	631	1,576	577
1999	21,929	21,883	588	1,643	259	10,242	336	122	1,910	333	290	1,022	579	745	2,252	634
2000	29,650	29,540	616	2,040	179	14,141	394	166	3,190	619	544	1,353	749	910	3,279	692
2001	33,191	33,120	588	2,795	241	15,523	591	342	3,171	672	424	1,134	1,162	952	3,658	765
2002	31,816	31,742	516	3,098	257	16,298	508	543	2,465	536	452	984	796	857	3,125	658
2003	30,913	30,846	529	2,661	251	16,869	468	583	2,122	701	409	856	825	671	2,936	615
2004	31,368	31,267	486	2,810	213	16,505	326	639	2,350	844	439	996	786	753	3,252	613
2005	32,072	31,913	623	3,251	237	16,306	339	908	2,324	643	521	978	991	841	2,978	615
2006	32,002	31,809	620	2,541	284	16,257	374	874	2,005	648	613	984	1,298	1,016	3,140	726
Annual variation (%)																
02/01	-4.1	-4.2	-12.3	10.9	6.6	5.0	-14.1	58.8	-22.3	-20.2	6.5	-13.2	-31.5	-10.0	-14.6	-14.0
03/02	-2.8	-2.8	2.6	-14.1	-2.3	3.5	-7.9	7.3	-13.9	30.7	-9.4	-13.0	3.6	-21.7	-6.0	-6.4
04/03	1.5	1.4	-8.0	5.6	-15.2	-2.2	-30.4	9.5	10.8	20.5	7.2	16.3	-4.7	12.3	10.7	-0.4
05/04	2.2	2.1	28.1	15.7	11.3	-1.2	4.0	42.2	-1.1	-23.8	18.8	-1.8	26.0	11.6	-8.4	0.3
06/05	-0.2	-0.3	-0.5	-21.8	19.6	-0.3	10.2	-3.8	-13.7	0.7	17.7	0.6	31.1	20.8	5.4	18.0
Share, extra - EU25																
1996	100.0		4.0	6.4	2.7	33.3	2.9	0.4	10.3	1.6	1.3	4.7	3.5	4.4	12.3	3.6
2000	100.0		2.1	6.9	0.6	47.7	1.3	0.6	10.8	2.1	1.8	4.6	2.5	3.1	11.1	2.3
2001	100.0		1.8	8.4	0.7	46.8	1.8	1.0	9.6	2.0	1.3	3.4	3.5	2.9	11.0	2.3
2002	100.0		1.6	9.7	0.8	51.2	1.6	1.7	7.7	1.7	1.4	3.1	2.5	2.7	9.8	2.1
2003	100.0		1.7	8.6	0.8	54.6	1.5	1.9	6.9	2.3	1.3	2.8	2.7	2.2	9.5	2.0
2004	100.0		1.6	9.0	0.7	52.6	1.0	2.0	7.5	2.7	1.4	3.2	2.5	2.4	10.4	2.0
2005	100.0		1.9	10.1	0.7	50.8	1.1	2.8	7.2	2.0	1.6	3.1	3.1	2.6	9.3	1.9
2006	100.0		1.9	7.9	0.9	50.8	1.2	2.7	6.3	2.0	1.9	3.1	4.1	3.2	9.8	2.3
Share, extra - EU27																
2000		100.0	2.1	6.9	0.6	47.9	1.3	0.6	10.8	2.1	1.8	4.6	2.5	3.1	11.1	2.3
2001		100.0	1.8	8.4	0.7	46.9	1.8	1.0	9.6	2.0	1.3	3.4	3.5	2.9	11.0	2.3
2002		100.0	1.6	9.8	0.8	51.3	1.6	1.7	7.8	1.7	1.4	3.1	2.5	2.7	9.8	2.1
2003		100.0	1.7	8.6	0.8	54.7	1.5	1.9	6.9	2.3	1.3	2.8	2.7	2.2	9.5	2.0
2004		100.0	1.6	9.0	0.7	52.8	1.0	2.0	7.5	2.7	1.4	3.2	2.5	2.4	10.4	2.0
2005		100.0	2.0	10.2	0.7	51.1	1.1	2.8	7.3	2.0	1.6	3.1	3.1	2.6	9.3	1.9
2006		100.0	1.9	8.0	0.9	51.1	1.2	2.7	6.3	2.0	1.9	3.1	4.1	3.2	9.9	2.3

## EXTRA - EU

## IMPORTS

Years	Partner															
	Extra EU25	Extra EU27	Norway	Switzerland	Russia	United States	Canada	China	Japan	Hong Kong	Cand. countries	Mediterr. Basin	Latin America	OPEC	DAE	ACP
Value (Mio euro)																
1996	8,880	10,830	345	174	18	3,866	191	221	1,190	103	61	167	179	47	1,855	232
1997	11,790	12,675	503	232	20	4,671	271	304	1,999	123	91	299	161	84	2,552	245
1998	14,519	15,630	446	304	13	6,259	359	494	2,120	158	101	323	139	94	3,169	246
1999	16,313	16,307	518	269	9	6,957	364	481	2,102	361	114	431	219	81	3,867	229
2000	20,280	20,257	1,020	362	11	8,904	513	741	2,184	491	170	515	350	120	4,412	290
2001	18,742	18,684	796	508	23	8,457	624	718	1,609	335	205	456	415	116	3,744	291
2002	18,294	18,272	653	584	30	8,753	419	763	1,489	257	204	320	380	139	3,516	254
2003	17,769	17,742	636	444	42	7,441	449	1,101	1,782	342	217	330	555	144	3,647	279
2004	17,006	16,975	809	493	52	6,762	264	1,293	1,484	326	263	396	433	206	3,664	272
2005	18,384	18,362	1,150	504	60	7,602	297	1,550	1,453	281	282	431	424	158	3,743	301
2006	18,383	18,356	1,404	576	69	6,698	364	1,767	1,055	261	390	541	411	164	4,328	290

## Annual variation (%)

02/01	-2.4	-2.2	-18.0	15.0	32.8	3.5	-33.0	6.3	-7.4	-23.4	-0.6	-29.9	-8.5	19.1	-6.1	-12.8
03/02	-2.9	-2.9	-2.6	-23.9	38.7	-15.0	7.2	44.3	19.6	33.2	6.1	3.1	46.2	3.7	3.7	9.9
04/03	-4.3	-4.3	27.2	10.9	24.9	-9.1	-41.2	17.5	-16.7	-4.6	21.6	20.3	-22.1	43.4	0.5	-2.6
05/04	8.1	8.2	42.2	2.2	15.0	12.4	12.4	19.9	-2.1	-14.0	7.0	8.6	-2.0	-23.3	2.2	10.7
06/05	0.0	0.0	22.1	14.4	15.7	-11.9	22.5	14.0	-27.4	-6.9	38.4	25.5	-3.1	3.4	15.6	-3.7

## Share, extra - EU25

1996	100.0		3.9	2.0	0.2	43.5	2.2	2.5	13.4	1.2	0.7	1.9	2.0	0.5	20.9	2.6
2000	100.0		5.0	1.8	0.1	43.9	2.5	3.7	10.8	2.4	0.8	2.5	1.7	0.6	21.8	1.4
2001	100.0		4.2	2.7	0.1	45.1	3.3	3.8	8.6	1.8	1.1	2.4	2.2	0.6	20.0	1.6
2002	100.0		3.6	3.2	0.2	47.8	2.3	4.2	8.1	1.4	1.1	1.7	2.1	0.8	19.2	1.4
2003	100.0		3.6	2.5	0.2	41.9	2.5	6.2	10.0	1.9	1.2	1.9	3.1	0.8	20.5	1.6
2004	100.0		4.8	2.9	0.3	39.8	1.6	7.6	8.7	1.9	1.5	2.3	2.5	1.2	21.5	1.6
2005	100.0		6.3	2.7	0.3	41.4	1.6	8.4	7.9	1.5	1.5	2.3	2.3	0.9	20.4	1.6
2006	100.0		7.6	3.1	0.4	36.4	2.0	9.6	5.7	1.4	2.1	2.9	2.2	0.9	23.5	1.6

## Share, extra - EU27

2000		100.0	5.0	1.8	0.1	44.0	2.5	3.7	10.8	2.4	0.8	2.5	1.7	0.6	21.8	1.4
2001		100.0	4.3	2.7	0.1	45.3	3.3	3.8	8.6	1.8	1.1	2.4	2.2	0.6	20.0	1.6
2002		100.0	3.6	3.2	0.2	47.9	2.3	4.2	8.2	1.4	1.1	1.7	2.1	0.8	19.2	1.4
2003		100.0	3.6	2.5	0.2	41.9	2.5	6.2	10.0	1.9	1.2	1.9	3.1	0.8	20.6	1.6
2004		100.0	4.8	2.9	0.3	39.8	1.6	7.6	8.7	1.9	1.6	2.3	2.5	1.2	21.6	1.6
2005		100.0	6.3	2.7	0.3	41.4	1.6	8.4	7.9	1.5	1.5	2.3	2.3	0.9	20.4	1.6
2006		100.0	7.6	3.1	0.4	36.5	2.0	9.6	5.7	1.4	2.1	2.9	2.2	0.9	23.6	1.6

TRADE BALANCE (BN euro)

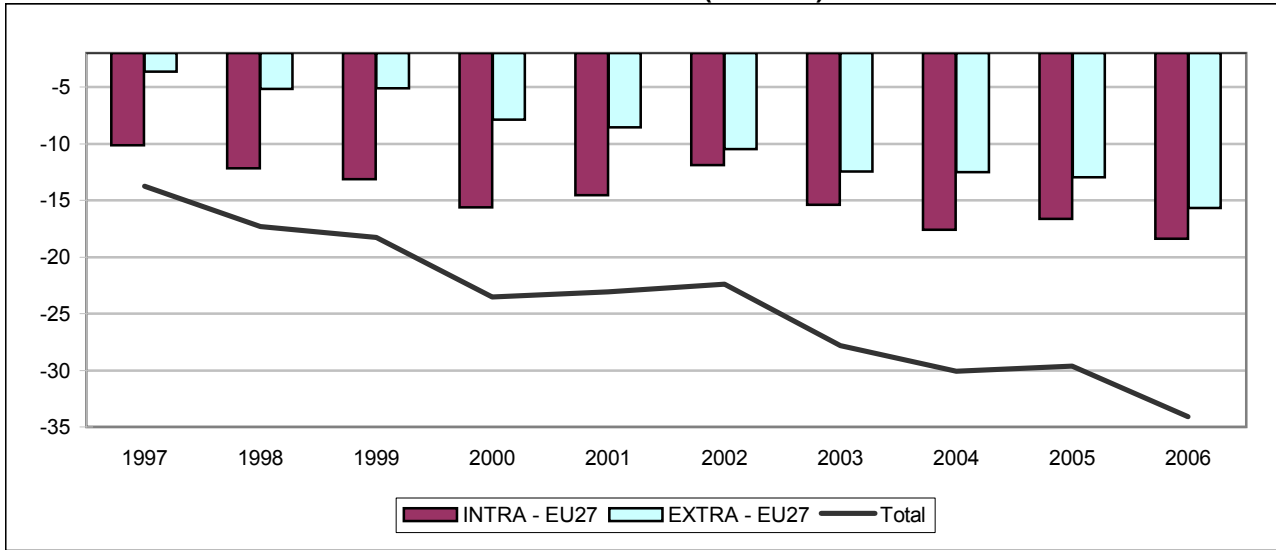

INTRA - EU27 (BN euro)

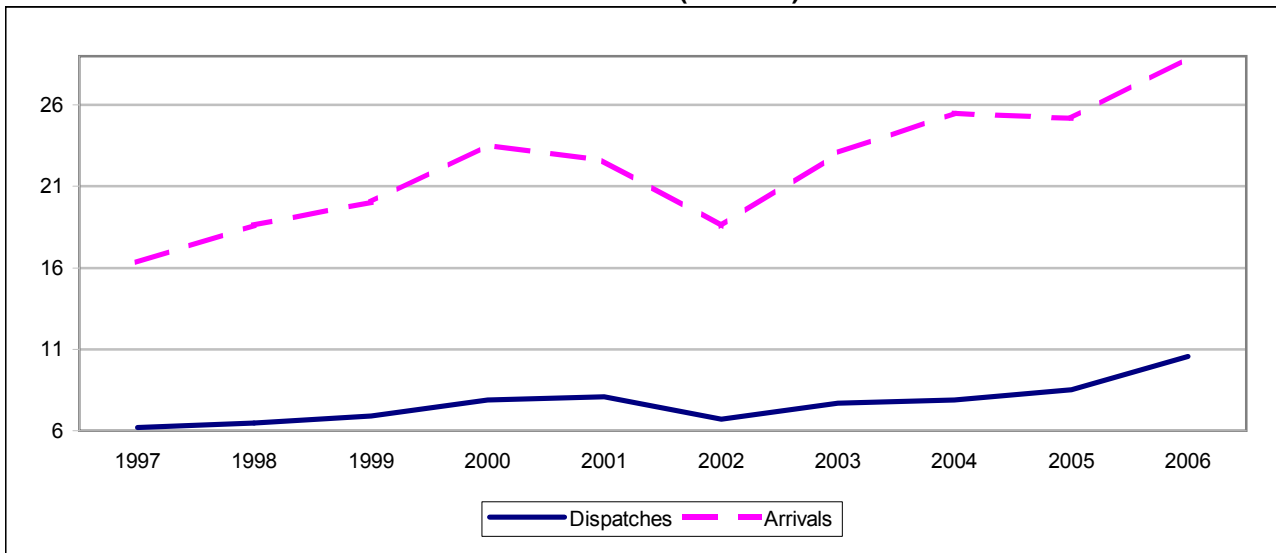

EXTRA - EU27 (BN euro)

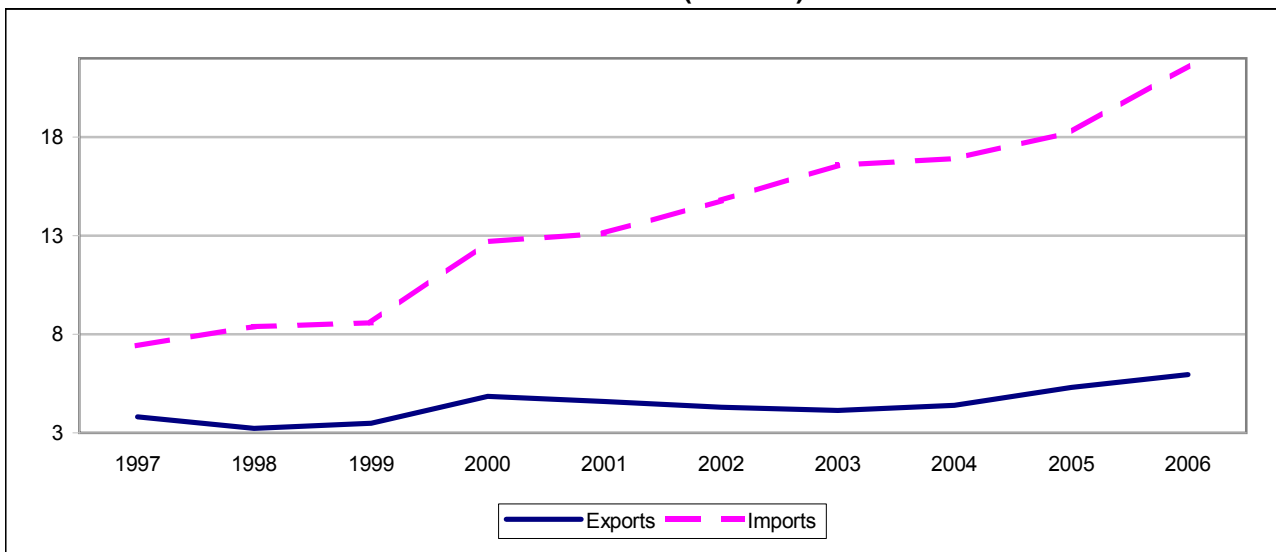

## TRADE BALANCE

Value (Mio euro)

Partner	1997	1998	1999	2000	2001	2002	2003	2004	2005	2006
	<b>INTRA - EU</b>									
<b>EU25</b>	<b>-10,035</b>	<b>-12,220</b>	<b>-13,204</b>	<b>-15,783</b>	<b>-14,704</b>	<b>-12,161</b>	<b>-15,660</b>	<b>-17,810</b>	<b>-16,854</b>	<b>-18,760</b>
<b>EU27</b>	<b>-10,140</b>	<b>-12,144</b>	<b>-13,147</b>	<b>-15,640</b>	<b>-14,525</b>	<b>-11,895</b>	<b>-15,385</b>	<b>-17,615</b>	<b>-16,655</b>	<b>-18,394</b>
Belgium (1)	-708	-767	-846	-828	-943	-1,323	-1,263	-1,384	-1,374	-1,562
Bulgaria	-88	41	55	53	163	298	361	315	225	275
Czech Republic	-44	-56	-42	-84	-94	-117	-158	-138	-132	-158
Denmark	-279	-309	-286	-321	-359	-261	-257	-291	-263	-379
Germany	-1,513	-2,240	-2,716	-3,411	-3,335	-2,887	-3,446	-4,046	-3,797	-4,457
Estonia	0	-0	1	1	1	3	1	2	-6	2
Ireland	-159	-152	-185	-309	-285	-184	-281	-316	-352	-366
Spain	-634	-709	-670	-872	-875	-999	-1,001	-1,217	-1,201	-1,130
France	-1,662	-1,866	-2,092	-2,236	-2,024	-1,488	-2,142	-2,192	-1,906	-2,259
Italy	-2,675	-3,151	-3,061	-3,739	-3,722	-2,875	-3,669	-4,206	-3,937	-3,937
Cyprus	302	324	334	465	473	451	434	366	416	476
Latvia	4	-1	5	4	-7	-8	3	5	5	7
Lithuania	15	5	5	-2	3	6	4	6	4	6
Luxembourg	:	:	-7	-7	-36	-30	-132	-173	-255	-295
Hungary	-29	-37	-27	-65	-63	-72	-98	-141	-180	-211
Malta	90	90	98	119	139	94	59	8	8	21
Netherlands	-1,214	-1,380	-1,532	-1,852	-1,787	-1,586	-1,781	-2,032	-2,047	-2,241
Austria	-141	-151	-180	-222	-239	-177	-289	-322	-331	-442
Poland	5	-11	-16	-109	-1	-27	-24	-18	-13	-57
Portugal	-49	-39	-50	-31	-25	-17	-23	-26	-32	-17
Romania	-25	5	2	90	15	-32	-86	-120	-26	91
Slovenia	-5	-2	-0	-1	3	-5	-6	5	-14	121
Slovakia	-20	-17	-15	-20	-43	-30	-43	-43	-54	-102
Finland	-145	-267	-330	-426	-294	-273	-400	-321	-295	-459
Sweden	-273	-411	-411	-597	-433	-292	-390	-495	-407	-417
United Kingdom	-893	-1,043	-1,151	-1,215	-741	-664	-758	-841	-690	-905
	<b>EXTRA - EU</b>									
<b>Extra EU25</b>	<b>-3,716</b>	<b>-5,108</b>	<b>-5,054</b>	<b>-7,743</b>	<b>-8,363</b>	<b>-10,212</b>	<b>-12,160</b>	<b>-12,298</b>	<b>-12,771</b>	<b>-15,321</b>
<b>Extra EU27</b>	<b>-3,611</b>	<b>-5,184</b>	<b>-5,111</b>	<b>-7,886</b>	<b>-8,542</b>	<b>-10,478</b>	<b>-12,435</b>	<b>-12,493</b>	<b>-12,969</b>	<b>-15,686</b>
Norway	-127	-43	-17	-148	-66	-50	-63	-28	-96	-78
Switzerland	-232	-350	-400	-348	-353	-397	-451	-494	-486	-490
Russia	-190	-204	-261	-916	-1,550	-2,201	-2,092	-2,036	-3,116	-3,257
United States	-388	-786	-850	-478	-496	-1,040	-1,325	-1,237	-762	-165
Canada	-51	-61	-55	-29	-17	-26	-49	-59	-19	-17
China	-370	-513	-505	-724	-877	-967	-1,170	-1,363	-1,624	-1,694
Japan	-750	-817	-1,160	-1,183	-876	-961	-1,624	-1,181	-883	-1,228
Hong Kong	7	0	-12	-0	19	-32	-51	-29	-64	-35
<b>Cand. countries</b>	<b>250</b>	<b>218</b>	<b>356</b>	<b>780</b>	<b>383</b>	<b>275</b>	<b>150</b>	<b>-83</b>	<b>56</b>	<b>93</b>
<b>Mediterr. Basin</b>	<b>502</b>	<b>222</b>	<b>569</b>	<b>856</b>	<b>481</b>	<b>214</b>	<b>-68</b>	<b>-60</b>	<b>-108</b>	<b>-58</b>
<b>Latin America</b>	<b>-298</b>	<b>-178</b>	<b>-128</b>	<b>-172</b>	<b>-315</b>	<b>-401</b>	<b>-340</b>	<b>-570</b>	<b>-480</b>	<b>-436</b>
<b>OPEC</b>	<b>-871</b>	<b>-1,054</b>	<b>-778</b>	<b>-2,876</b>	<b>-2,747</b>	<b>-1,526</b>	<b>-2,266</b>	<b>-2,634</b>	<b>-3,597</b>	<b>-4,210</b>
<b>DAE</b>	<b>-744</b>	<b>-1,184</b>	<b>-1,249</b>	<b>-1,610</b>	<b>-1,319</b>	<b>-2,419</b>	<b>-2,540</b>	<b>-2,167</b>	<b>-1,512</b>	<b>-2,487</b>
<b>ACP</b>	<b>-96</b>	<b>-67</b>	<b>-94</b>	<b>-119</b>	<b>-246</b>	<b>-218</b>	<b>-193</b>	<b>-142</b>	<b>34</b>	<b>-152</b>

(1) Luxembourg with Belgium until 31.12.1998.

## INTRA - EU

## EXPORTS / DISPATCHES

Year	Partner													
	EU25	EU27	BE (1)	BG	CZ	DK	DE	EE	IE	ES	FR	IT	CY	LV
	Value (Mio euro)													
<b>1996</b>	5,567	5,952	138	247	37	66	1,670	2	26	281	439	1,228	331	4
1997	5,753	6,190	146	284	44	68	1,798	1	23	191	420	1,241	349	5
1998	5,907	6,472	158	394	48	71	1,780	3	37	247	451	1,154	370	5
1999	6,314	6,906	180	391	45	80	1,717	2	39	333	448	1,437	388	6
<b>2000</b>	6,982	7,885	214	488	58	96	1,736	3	42	412	491	1,363	552	5
2001	7,020	8,068	161	650	67	112	1,660	5	48	432	500	1,255	570	6
2002	5,764	6,699	116	626	64	72	1,142	8	27	275	391	929	531	7
2003	6,641	7,680	181	732	62	94	1,553	7	46	444	514	1,297	551	6
2004	6,739	7,902	195	780	49	107	1,611	5	47	410	519	1,233	568	8
2005	7,311	8,532	189	813	58	123	1,707	6	39	494	576	1,435	714	8
<b>2006</b>	8,898	10,545	214	1,052	83	127	1,879	8	68	666	732	1,860	889	12
	Annual variation (%)													
02/01	-17.9	-17.0	-27.9	-3.7	-3.7	-35.4	-31.2	47.9	-42.9	-36.4	-21.8	-26.0	-6.8	11.4
03/02	15.2	14.6	56.3	16.9	-3.6	30.8	36.0	-10.8	69.0	61.4	31.5	39.6	3.7	-12.7
04/03	1.5	2.9	7.6	6.5	-20.8	13.7	3.7	-27.6	1.1	-7.5	1.0	-5.0	3.1	24.4
05/04	8.5	8.0	-2.8	4.3	18.0	14.3	6.0	23.6	-16.1	20.4	11.0	16.4	25.7	13.1
06/05	21.7	23.6	13.0	29.3	44.0	3.2	10.0	32.8	72.6	34.9	27.1	29.7	24.6	46.8
	Share, intra - EU25													
<b>1996</b>	100.0		2.5		0.7	1.2	30.0	0.0	0.5	5.1	7.9	22.1	5.9	0.1
<b>2000</b>	100.0		3.1		0.8	1.4	24.9	0.0	0.6	5.9	7.0	19.5	7.9	0.1
2001	100.0		2.3		0.9	1.6	23.6	0.1	0.7	6.2	7.1	17.9	8.1	0.1
2002	100.0		2.0		1.1	1.3	19.8	0.1	0.5	4.8	6.8	16.1	9.2	0.1
2003	100.0		2.7		0.9	1.4	23.4	0.1	0.7	6.7	7.7	19.5	8.3	0.1
2004	100.0		2.9		0.7	1.6	23.9	0.1	0.7	6.1	7.7	18.3	8.4	0.1
2005	100.0		2.6		0.8	1.7	23.4	0.1	0.5	6.8	7.9	19.6	9.8	0.1
<b>2006</b>	100.0		2.4		0.9	1.4	21.1	0.1	0.8	7.5	8.2	20.9	10.0	0.1
	Share, intra - EU25													
<b>2000</b>		100.0	2.7	6.2	0.7	1.2	22.0	0.0	0.5	5.2	6.2	17.3	7.0	0.1
2001		100.0	2.0	8.1	0.8	1.4	20.6	0.1	0.6	5.4	6.2	15.6	7.1	0.1
2002		100.0	1.7	9.3	1.0	1.1	17.0	0.1	0.4	4.1	5.8	13.9	7.9	0.1
2003		100.0	2.4	9.5	0.8	1.2	20.2	0.1	0.6	5.8	6.7	16.9	7.2	0.1
2004		100.0	2.5	9.9	0.6	1.4	20.4	0.1	0.6	5.2	6.6	15.6	7.2	0.1
2005		100.0	2.2	9.5	0.7	1.4	20.0	0.1	0.5	5.8	6.8	16.8	8.4	0.1
<b>2006</b>		100.0	2.0	10.0	0.8	1.2	17.8	0.1	0.6	6.3	6.9	17.6	8.4	0.1

(1) Luxembourg with Belgium until 31.12.1998.

## INTRA - EU

## EXPORTS / DISPATCHES

Partner														Year
LT	LU	HU	MT	NL	AT	PL	PT	RO	SI	SK	FI	SE	UK	
Value (Mio euro)														
4	:	43	87	234	117	60	64	138	10	14	55	109	548	<b>1996</b>
17	:	50	98	244	102	82	37	156	17	12	58	123	624	1997
7	:	48	93	294	116	83	48	180	20	13	45	132	675	1998
6	1	46	106	314	115	80	53	201	21	11	50	128	697	1999
9	6	55	148	347	115	96	86	415	24	14	82	160	861	<b>2000</b>
8	6	65	158	344	94	130	90	397	33	21	62	146	1,043	2001
9	2	66	113	259	79	121	67	309	27	28	37	99	681	2002
7	5	62	61	316	104	115	78	307	34	22	74	125	883	2003
9	8	54	27	329	127	112	88	383	50	27	99	128	930	2004
10	4	56	16	328	122	134	81	408	38	16	90	140	927	2005
17	4	67	24	358	134	187	94	596	201	29	98	160	987	<b>2006</b>
Annual variation (%)														
9.7	-66.5	0.2	-28.1	-24.8	-15.6	-7.3	-25.4	-22.2	-18.9	33.4	-39.3	-32.5	-34.7	02/01
-21.4	172.5	-5.0	-46.6	22.1	31.6	-4.7	16.6	-0.7	27.3	-20.6	98.3	26.0	29.7	03/02
36.9	50.6	-13.0	-55.3	4.2	21.8	-2.6	12.0	25.1	46.0	21.3	34.1	3.1	5.2	04/03
9.1	-50.4	3.8	-41.9	-0.3	-3.9	19.1	-8.0	6.4	-24.7	-40.2	-9.0	9.2	-0.2	05/04
61.8	4.4	19.3	54.2	9.0	10.2	39.9	16.9	46.0	434.5	79.0	8.3	13.9	6.5	06/05
Share, intra - EU25														
0.1	:	0.8	1.6	4.2	2.1	1.1	1.1		0.2	0.2	1.0	2.0	9.8	<b>1996</b>
0.1	0.1	0.8	2.1	5.0	1.7	1.4	1.2		0.3	0.2	1.2	2.3	12.3	<b>2000</b>
0.1	0.1	0.9	2.2	4.9	1.3	1.9	1.3		0.5	0.3	0.9	2.1	14.9	2001
0.2	0.0	1.1	2.0	4.5	1.4	2.1	1.2		0.5	0.5	0.6	1.7	11.8	2002
0.1	0.1	0.9	0.9	4.8	1.6	1.7	1.2		0.5	0.3	1.1	1.9	13.3	2003
0.1	0.1	0.8	0.4	4.9	1.9	1.7	1.3		0.7	0.4	1.5	1.9	13.8	2004
0.1	0.1	0.8	0.2	4.5	1.7	1.8	1.1		0.5	0.2	1.2	1.9	12.7	2005
0.2	0.0	0.8	0.3	4.0	1.5	2.1	1.1		2.3	0.3	1.1	1.8	11.1	<b>2006</b>
Share, intra - EU25														
0.1	0.1	0.7	1.9	4.4	1.5	1.2	1.1	5.3	0.3	0.2	1.0	2.0	10.9	<b>2000</b>
0.1	0.1	0.8	2.0	4.3	1.2	1.6	1.1	4.9	0.4	0.3	0.8	1.8	12.9	2001
0.1	0.0	1.0	1.7	3.9	1.2	1.8	1.0	4.6	0.4	0.4	0.6	1.5	10.2	2002
0.1	0.1	0.8	0.8	4.1	1.4	1.5	1.0	4.0	0.4	0.3	1.0	1.6	11.5	2003
0.1	0.1	0.7	0.3	4.2	1.6	1.4	1.1	4.9	0.6	0.3	1.3	1.6	11.8	2004
0.1	0.0	0.7	0.2	3.8	1.4	1.6	0.9	4.8	0.4	0.2	1.1	1.6	10.9	2005
0.2	0.0	0.6	0.2	3.4	1.3	1.8	0.9	5.7	1.9	0.3	0.9	1.5	9.4	<b>2006</b>

## INTRA - EU

## IMPORTS / ARRIVALS

Year	Partner													
	EU25	EU27	BE (1)	BG	CZ	DK	DE	EE	IE	ES	FR	IT	CY	LV
	Value (Mio euro)													
<b>1996</b>	14,660	15,066	780	294	83	293	3,185	1	194	752	1,755	3,677	40	1
1997	15,788	16,330	854	372	88	347	3,311	1	181	825	2,081	3,916	47	1
1998	18,127	18,616	925	352	103	381	4,020	3	189	956	2,317	4,305	46	5
1999	19,518	20,053	1,026	336	88	366	4,433	1	224	1,003	2,540	4,498	55	1
<b>2000</b>	22,765	23,526	1,042	435	143	417	5,147	2	351	1,284	2,726	5,102	87	1
2001	21,724	22,593	1,103	487	161	470	4,995	4	333	1,307	2,524	4,977	97	14
2002	17,925	18,594	1,439	328	181	333	4,029	5	212	1,274	1,879	3,804	80	15
2003	22,301	23,065	1,444	371	219	351	4,999	6	327	1,445	2,656	4,966	116	3
2004	24,549	25,518	1,578	464	187	398	5,657	3	363	1,627	2,711	5,439	202	3
2005	24,165	25,188	1,563	589	190	386	5,504	12	392	1,695	2,482	5,371	298	4
<b>2006</b>	27,657	28,939	1,776	777	242	505	6,336	6	433	1,796	2,991	5,797	413	6
	Annual variation (%)													
02/01	-17.5	-17.7	30.4	-32.7	12.6	-29.2	-19.4	21.4	-36.4	-2.6	-25.6	-23.6	-17.3	8.2
03/02	24.4	24.0	0.3	13.3	21.3	5.6	24.1	30.8	54.6	13.4	41.4	30.5	45.2	-77.9
04/03	10.1	10.6	9.3	25.1	-14.8	13.4	13.2	-42.5	10.9	12.7	2.1	9.5	73.4	-9.9
05/04	-1.6	-1.3	-1.0	26.8	1.6	-3.1	-2.7	252.3	7.9	4.2	-8.5	-1.2	47.6	29.0
06/05	14.5	14.9	13.6	31.9	27.3	30.9	15.1	-47.0	10.7	6.0	20.5	7.9	38.6	56.1
	Share, intra - EU25													
<b>1996</b>	100.0		5.3		0.6	2.0	21.7	0.0	1.3	5.1	12.0	25.1	0.3	0.0
<b>2000</b>	100.0		4.6		0.6	1.8	22.6	0.0	1.5	5.6	12.0	22.4	0.4	0.0
2001	100.0		5.1		0.7	2.2	23.0	0.0	1.5	6.0	11.6	22.9	0.4	0.1
2002	100.0		8.0		1.0	1.9	22.5	0.0	1.2	7.1	10.5	21.2	0.4	0.1
2003	100.0		6.5		1.0	1.6	22.4	0.0	1.5	6.5	11.9	22.3	0.5	0.0
2004	100.0		6.4		0.8	1.6	23.0	0.0	1.5	6.6	11.0	22.2	0.8	0.0
2005	100.0		6.5		0.8	1.6	22.8	0.0	1.6	7.0	10.3	22.2	1.2	0.0
<b>2006</b>			6.4		0.9	1.8	22.9	0.0	1.6	6.5	10.8	21.0	1.5	0.0
	Share, intra - EU25													
<b>2000</b>		100.0	4.4	1.8	0.6	1.8	21.9	0.0	1.5	5.5	11.6	21.7	0.4	0.0
2001		100.0	4.9	2.2	0.7	2.1	22.1	0.0	1.5	5.8	11.2	22.0	0.4	0.1
2002		100.0	7.7	1.8	1.0	1.8	21.7	0.0	1.1	6.8	10.1	20.5	0.4	0.1
2003		100.0	6.3	1.6	1.0	1.5	21.7	0.0	1.4	6.3	11.5	21.5	0.5	0.0
2004		100.0	6.2	1.8	0.7	1.6	22.2	0.0	1.4	6.4	10.6	21.3	0.8	0.0
2005		100.0	6.2	2.3	0.8	1.5	21.9	0.0	1.6	6.7	9.9	21.3	1.2	0.0
<b>2006</b>		100.0	6.1	2.7	0.8	1.7	21.9	0.0	1.5	6.2	10.3	20.0	1.4	0.0



## INTRA - EU

## IMPORTS / ARRIVALS

Partner														Year
LT	LU	HU	MT	NL	AT	PL	PT	RO	SI	SK	FI	SE	UK	
Value (Mio euro)														
2	:	75	2	1,394	252	79	90	114	21	29	171	312	1,471	<b>1996</b>
2	:	79	8	1,459	244	77	87	181	21	32	203	397	1,517	1997
2	:	85	3	1,674	267	94	86	176	22	30	312	542	1,718	1998
1	8	74	7	1,846	296	96	103	198	21	26	381	539	1,848	1999
12	12	120	29	2,199	337	205	118	326	25	34	508	758	2,077	<b>2000</b>
5	41	129	19	2,130	333	131	114	382	30	63	355	580	1,783	2001
3	32	138	19	1,844	256	148	84	341	32	58	311	391	1,345	2002
3	137	160	2	2,097	394	139	101	393	40	65	474	514	1,641	2003
3	182	195	19	2,361	449	130	113	504	45	70	420	623	1,770	2004
7	259	236	8	2,375	453	147	113	434	52	70	386	547	1,618	2005
11	299	278	3	2,599	576	244	112	505	79	130	557	576	1,892	<b>2006</b>
Annual variation (%)														
-45.3	-22.8	7.1	2.3	-13.4	-23.1	13.0	-26.6	-10.7	6.6	-9.1	-12.5	-32.6	-24.6	02/01
25.0	328.9	16.1	-89.4	13.7	53.7	-6.2	20.9	15.2	24.0	13.6	52.4	31.6	22.0	03/02
5.3	32.1	21.8	826.3	12.6	14.2	-6.6	11.5	28.2	12.9	6.8	-11.3	21.1	7.9	04/03
102.5	42.5	21.2	-57.6	0.6	0.8	12.8	-0.4	-13.8	15.0	0.1	-8.2	-12.2	-8.6	05/04
54.9	15.7	17.8	-63.5	9.4	27.2	66.6	-0.9	16.3	53.3	85.9	44.3	5.4	17.0	06/05
Share, intra - EU25														
0.0	:	0.5	0.0	9.5	1.7	0.5	0.6		0.1	0.2	1.2	2.1	10.0	<b>1996</b>
0.1	0.1	0.5	0.1	9.7	1.5	0.9	0.5		0.1	0.2	2.2	3.3	9.1	<b>2000</b>
0.0	0.2	0.6	0.1	9.8	1.5	0.6	0.5		0.1	0.3	1.6	2.7	8.2	2001
0.0	0.2	0.8	0.1	10.3	1.4	0.8	0.5		0.2	0.3	1.7	2.2	7.5	2002
0.0	0.6	0.7	0.0	9.4	1.8	0.6	0.5		0.2	0.3	2.1	2.3	7.4	2003
0.0	0.7	0.8	0.1	9.6	1.8	0.5	0.5		0.2	0.3	1.7	2.5	7.2	2004
0.0	1.1	1.0	0.0	9.8	1.9	0.6	0.5		0.2	0.3	1.6	2.3	6.7	2005
0.0	1.1	1.0	0.0	9.4	2.1	0.9	0.4		0.3	0.5	2.0	2.1	6.8	<b>2006</b>
Share, intra - EU25														
0.0	0.1	0.5	0.1	9.3	1.4	0.9	0.5	1.4	0.1	0.1	2.2	3.2	8.8	<b>2000</b>
0.0	0.2	0.6	0.1	9.4	1.5	0.6	0.5	1.7	0.1	0.3	1.6	2.6	7.9	2001
0.0	0.2	0.7	0.1	9.9	1.4	0.8	0.5	1.8	0.2	0.3	1.7	2.1	7.2	2002
0.0	0.6	0.7	0.0	9.1	1.7	0.6	0.4	1.7	0.2	0.3	2.1	2.2	7.1	2003
0.0	0.7	0.8	0.1	9.3	1.8	0.5	0.4	2.0	0.2	0.3	1.6	2.4	6.9	2004
0.0	1.0	0.9	0.0	9.4	1.8	0.6	0.4	1.7	0.2	0.3	1.5	2.2	6.4	2005
0.0	1.0	1.0	0.0	9.0	2.0	0.8	0.4	1.7	0.3	0.4	1.9	2.0	6.5	<b>2006</b>

## EXTRA - EU

## EXPORTS

Years	Partner															
	Extra EU25	Extra EU27	Norway	Switzerland	Russia	United States	Canada	China	Japan	Hong Kong	Cand. countries	Mediter. Basin	Latin America	OPEC	DAE	ACP
Value (Mio euro)																
1996	3,656	3,271	26	86	285	359	41	38	65	39	860	1,452	128	273	163	109
1997	4,234	3,797	24	183	372	429	50	51	65	50	1,126	1,675	99	256	135	144
1998	3,786	3,221	38	76	240	460	59	16	67	47	1,140	1,422	104	243	117	161
1999	4,072	3,480	42	87	230	561	48	18	60	38	1,329	1,611	118	237	128	168
2000	5,741	4,837	44	95	269	692	82	33	93	52	2,070	2,432	175	313	151	239
2001	5,655	4,608	47	124	327	645	85	47	71	76	1,930	2,114	147	394	175	200
2002	5,249	4,314	38	105	315	557	74	61	54	54	1,673	1,880	122	429	177	191
2003	5,189	4,150	38	106	285	674	71	54	72	32	1,862	1,842	73	334	173	159
2004	5,567	4,404	58	108	268	652	74	60	58	39	2,069	2,098	80	461	188	162
2005	6,523	5,302	31	111	274	734	87	79	44	45	2,292	2,403	119	639	263	302
2006	7,615	5,967	34	108	320	726	79	124	59	35	2,953	3,189	150	773	200	189

Annual variation (%)																
02/01	-7.2	-6.4	-19.0	-15.5	-3.7	-13.6	-12.9	28.4	-24.1	-28.7	-13.3	-11.1	-17.3	8.8	1.5	-4.6
03/02	-1.2	-3.8	0.9	0.6	-9.6	21.0	-4.7	-12.2	32.7	-41.0	11.3	-2.0	-39.9	-22.2	-2.3	-16.6
04/03	7.3	6.1	51.6	2.5	-5.9	-3.3	4.3	12.2	-19.1	21.1	11.1	13.9	9.9	38.0	8.7	1.9
05/04	17.2	20.4	-46.4	2.1	2.1	12.6	17.7	30.9	-25.0	17.2	10.8	14.6	48.3	38.8	39.5	86.3
06/05	16.7	12.5	8.9	-2.0	16.8	-1.2	-8.9	58.1	35.5	-23.6	28.8	32.7	25.6	20.8	-24.1	-37.5

Share, extra - EU25																
1996	100.0		0.7	2.4	7.8	9.8	1.1	1.1	1.8	1.1	23.5	39.7	3.5	7.5	4.5	3.0
2000	100.0		0.8	1.7	4.7	12.1	1.4	0.6	1.6	0.9	36.1	42.4	3.0	5.4	2.6	4.2
2001	100.0		0.8	2.2	5.8	11.4	1.5	0.8	1.3	1.3	34.1	37.4	2.6	7.0	3.1	3.5
2002	100.0		0.7	2.0	6.0	10.6	1.4	1.2	1.0	1.0	31.9	35.8	2.3	8.2	3.4	3.6
2003	100.0		0.7	2.0	5.5	13.0	1.4	1.0	1.4	0.6	35.9	35.5	1.4	6.4	3.3	3.1
2004	100.0		1.0	1.9	4.8	11.7	1.3	1.1	1.0	0.7	37.2	37.7	1.4	8.3	3.4	2.9
2005	100.0		0.5	1.7	4.2	11.3	1.3	1.2	0.7	0.7	35.1	36.8	1.8	9.8	4.0	4.6
2006	100.0		0.4	1.4	4.2	9.5	1.0	1.6	0.8	0.5	38.8	41.9	2.0	10.1	2.6	2.5

Share, extra - EU27																
2000		100.0	0.9	2.0	5.6	14.3	1.7	0.7	1.9	1.1	42.8	50.3	3.6	6.5	3.1	4.9
2001		100.0	1.0	2.7	7.1	14.0	1.9	1.0	1.5	1.6	41.9	45.9	3.2	8.6	3.8	4.3
2002		100.0	0.9	2.4	7.3	12.9	1.7	1.4	1.3	1.3	38.8	43.6	2.8	9.9	4.1	4.4
2003		100.0	0.9	2.5	6.9	16.2	1.7	1.3	1.7	0.8	44.9	44.4	1.8	8.0	4.2	3.8
2004		100.0	1.3	2.5	6.1	14.8	1.7	1.4	1.3	0.9	47.0	47.6	1.8	10.5	4.3	3.7
2005		100.0	0.6	2.1	5.2	13.9	1.6	1.5	0.8	0.9	43.2	45.3	2.2	12.1	5.0	5.7
2006		100.0	0.6	1.8	5.4	12.2	1.3	2.1	1.0	0.6	49.5	53.4	2.5	12.9	3.3	3.2

## EXTRA - EU

## IMPORTS

Years	Partner															
	Extra EU25	Extra EU27	Norway	Switzerland	Russia	United States	Canada	China	Japan	Hong Kong	Cand. countries	Mediterr. Basin	Latin America	OPEC	DAE	ACP
Value (Mio euro)																
1996	7,580	7,173	50	374	548	744	86	367	716	46	630	1,281	345	1,310	857	302
1997	7,949	7,408	151	415	562	818	101	421	815	43	875	1,173	397	1,127	879	239
1998	8,894	8,405	81	425	444	1,246	120	529	885	47	922	1,200	282	1,297	1,301	228
1999	9,126	8,592	59	487	491	1,411	103	523	1,220	50	973	1,042	246	1,015	1,377	262
2000	13,484	12,724	192	443	1,185	1,170	111	757	1,277	52	1,290	1,575	346	3,189	1,761	358
2001	14,018	13,149	113	477	1,878	1,141	102	925	947	57	1,547	1,633	462	3,142	1,494	446
2002	15,461	14,792	88	502	2,516	1,598	100	1,028	1,015	86	1,398	1,666	523	1,956	2,596	409
2003	17,349	16,585	102	557	2,378	1,999	120	1,223	1,696	83	1,711	1,910	413	2,600	2,714	352
2004	17,865	16,897	86	602	2,304	1,889	133	1,423	1,239	68	2,153	2,158	650	3,095	2,356	304
2005	19,294	18,271	127	596	3,389	1,497	105	1,703	927	109	2,236	2,512	599	4,236	1,775	268
2006	22,936	21,654	112	599	3,577	891	96	1,819	1,287	70	2,860	3,247	585	4,983	2,687	341
Annual variation (%)																
02/01	10.3	12.5	-22.2	5.2	34.0	40.0	-2.2	11.2	7.2	51.4	-9.6	2.0	13.2	-37.8	73.7	-8.3
03/02	12.2	12.1	15.9	11.0	-5.5	25.1	19.7	18.9	67.1	-4.1	22.4	14.7	-21.0	33.0	4.5	-13.9
04/03	3.0	1.9	-15.6	8.2	-3.1	-5.5	10.8	16.3	-26.9	-18.4	25.8	13.0	57.5	19.0	-13.2	-13.7
05/04	8.0	8.1	48.4	-1.0	47.1	-20.8	-20.6	19.6	-25.2	61.6	3.9	16.4	-7.9	36.9	-24.7	-11.8
06/05	18.9	18.5	-11.9	0.4	5.5	-40.5	-9.2	6.8	38.9	-35.8	27.9	29.3	-2.3	17.6	51.4	27.1
Share, extra - EU25																
1996	100.0		0.7	4.9	7.2	9.8	1.1	4.8	9.4	0.6	8.3	16.9	4.5	17.3	11.3	4.0
2000	100.0		1.4	3.3	8.8	8.7	0.8	5.6	9.5	0.4	9.6	11.7	2.6	23.6	13.1	2.7
2001	100.0		0.8	3.4	13.4	8.1	0.7	6.6	6.8	0.4	11.0	11.7	3.3	22.4	10.7	3.2
2002	100.0		0.6	3.2	16.3	10.3	0.6	6.7	6.6	0.6	9.0	10.8	3.4	12.6	16.8	2.6
2003	100.0		0.6	3.2	13.7	11.5	0.7	7.1	9.8	0.5	9.9	11.0	2.4	15.0	15.6	2.0
2004	100.0		0.5	3.4	12.9	10.6	0.7	8.0	6.9	0.4	12.0	12.1	3.6	17.3	13.2	1.7
2005	100.0		0.7	3.1	17.6	7.8	0.5	8.8	4.8	0.6	11.6	13.0	3.1	22.0	9.2	1.4
2006	100.0		0.5	2.6	15.6	3.9	0.4	7.9	5.6	0.3	12.5	14.2	2.6	21.7	11.7	1.5
Share, extra - EU27																
2000		100.0	1.5	3.5	9.3	9.2	0.9	6.0	10.0	0.4	10.1	12.4	2.7	25.1	13.8	2.8
2001		100.0	0.9	3.6	14.3	8.7	0.8	7.0	7.2	0.4	11.8	12.4	3.5	23.9	11.4	3.4
2002		100.0	0.6	3.4	17.0	10.8	0.7	7.0	6.9	0.6	9.5	11.3	3.5	13.2	17.5	2.8
2003		100.0	0.6	3.4	14.3	12.1	0.7	7.4	10.2	0.5	10.3	11.5	2.5	15.7	16.4	2.1
2004		100.0	0.5	3.6	13.6	11.2	0.8	8.4	7.3	0.4	12.7	12.8	3.8	18.3	13.9	1.8
2005		100.0	0.7	3.3	18.6	8.2	0.6	9.3	5.1	0.6	12.2	13.7	3.3	23.2	9.7	1.5
2006		100.0	0.5	2.8	16.5	4.1	0.4	8.4	5.9	0.3	13.2	15.0	2.7	23.0	12.4	1.6

TRADE BALANCE (BN euro)

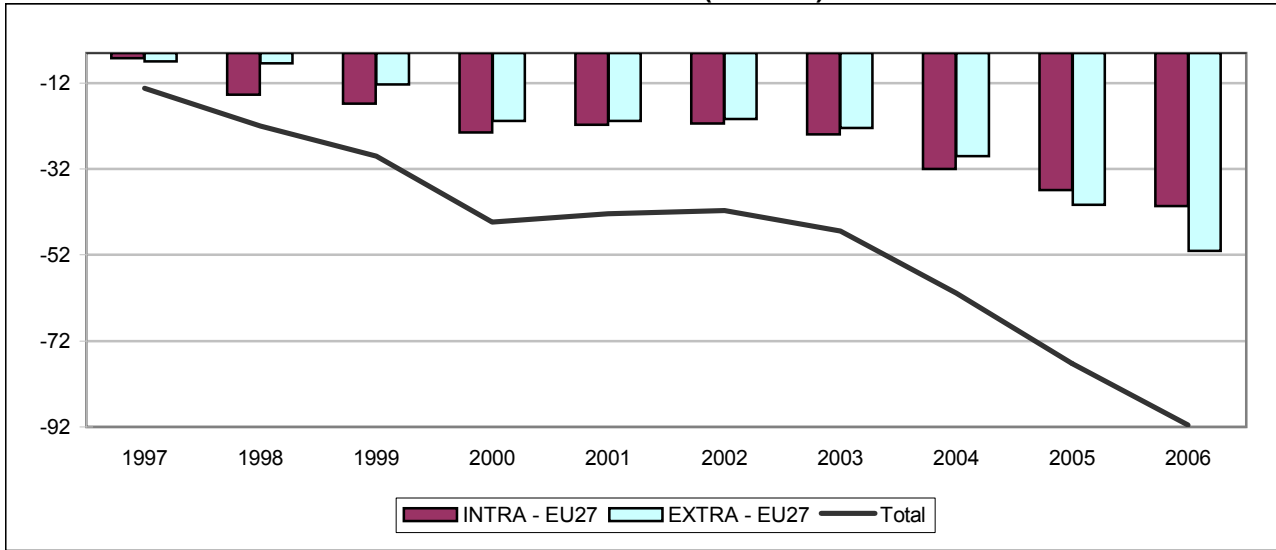

INTRA - EU27 (BN euro)

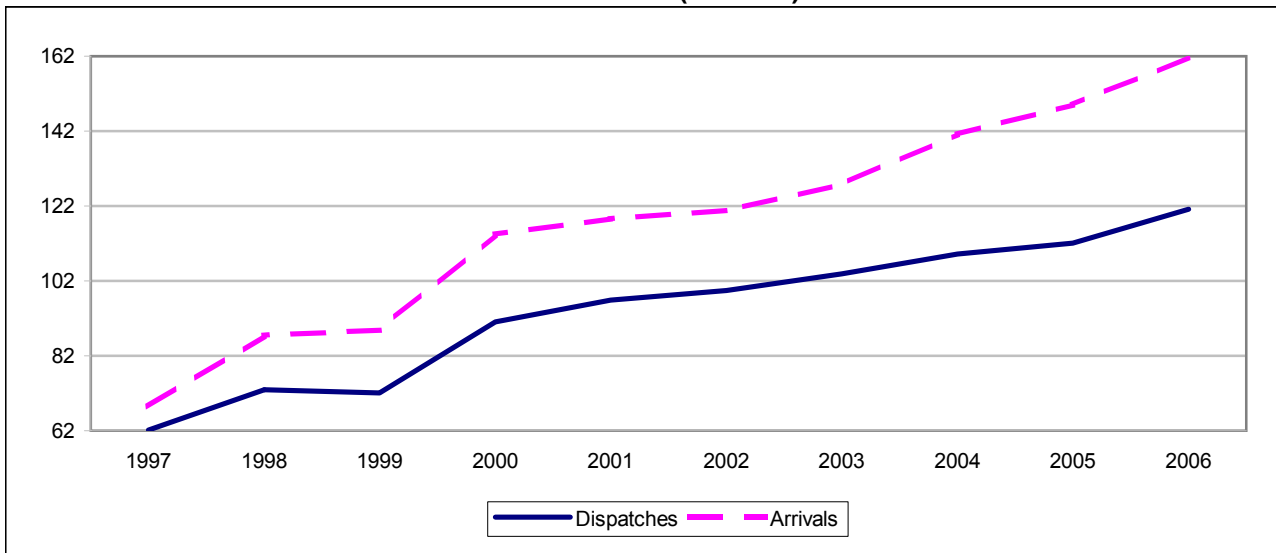

EXTRA - EU27 (BN euro)

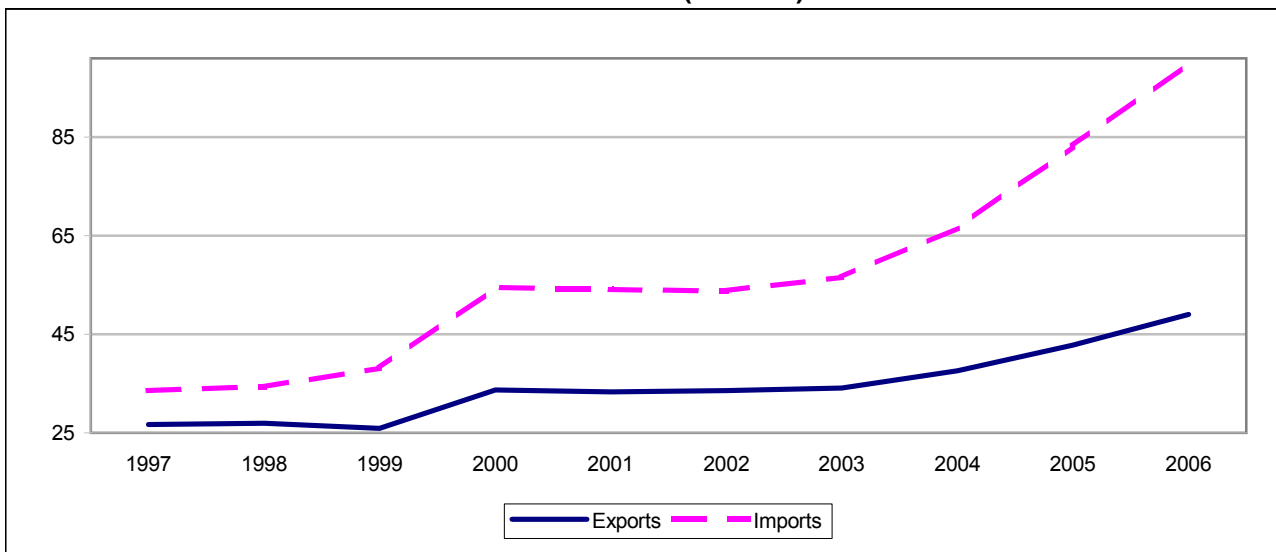

## TRADE BALANCE

Value (Mio euro)

Partner	1997	1998	1999	2000	2001	2002	2003	2004	2005	2006
<b>INTRA - EU</b>										
<b>EU25</b>	<b>-5,580</b>	<b>-14,112</b>	<b>-16,643</b>	<b>-23,360</b>	<b>-21,570</b>	<b>-21,230</b>	<b>-24,003</b>	<b>-31,955</b>	<b>-36,819</b>	<b>-40,593</b>
<b>EU27</b>	<b>-6,252</b>	<b>-14,678</b>	<b>-16,696</b>	<b>-23,420</b>	<b>-21,691</b>	<b>-21,364</b>	<b>-23,963</b>	<b>-31,947</b>	<b>-36,898</b>	<b>-40,588</b>
Belgium <sup>(1)</sup>	-1,380	-2,231	-2,235	-2,597	-2,301	-2,712	-2,554	-3,174	-4,215	-4,288
Bulgaria	-105	-77	-14	-25	-82	-83	12	-65	-123	-168
Czech Republic	213	81	-58	135	75	67	14	-75	-207	-320
Denmark	-185	-281	-229	-269	-390	-523	-599	-626	-579	-590
Germany	-3,778	-6,045	-7,687	-10,673	-12,879	-13,794	-14,386	-17,694	-17,837	-20,147
Estonia	9	10	-6	-5	-61	-28	24	3	27	-21
Ireland	-792	-1,138	-1,041	-1,521	-1,546	-1,722	-1,750	-1,716	-2,363	-2,795
Greece	656	740	760	969	1,021	1,158	1,114	1,372	1,205	1,238
France	-1,888	-3,565	-4,344	-6,031	-5,114	-5,020	-4,467	-4,537	-4,472	-3,140
Italy	-582	-2,836	-2,457	-4,110	-4,055	-3,087	-3,385	-5,694	-6,900	-7,080
Cyprus	152	154	106	137	125	112	151	150	140	175
Latvia	10	9	6	21	28	36	24	-31	-44	-120
Lithuania	-10	-19	22	-23	-16	-5	-78	1	-52	-58
Luxembourg	:	:	-56	-191	-164	-227	-296	-402	-552	-613
Hungary	-55	36	21	15	52	-21	-93	-349	-603	-799
Malta	64	80	75	159	68	166	61	97	67	73
Netherlands	-1,839	-3,209	-2,659	-3,520	-3,795	-4,317	-4,397	-5,441	-6,695	-7,207
Austria	-296	-467	-652	-663	-673	-864	-827	-845	-586	-786
Poland	439	517	426	492	449	559	268	-82	214	12
Portugal	5,042	5,937	6,007	7,254	8,383	8,090	7,246	7,440	7,191	6,486
Romania	-29	14	-39	-35	-39	-51	28	73	45	173
Slovenia	125	137	141	170	206	230	181	190	204	194
Slovakia	29	2	59	175	192	286	206	68	-51	-268
Finland	-371	-634	-654	-880	-808	-758	-819	-733	-665	-860
Sweden	-507	-689	-1,336	-1,517	-876	-1,020	-1,422	-1,221	-1,412	-1,751
United Kingdom	-1,175	-1,202	-1,503	-2,087	-601	1,251	736	43	-511	16
<b>EXTRA - EU</b>										
<b>Extra EU25</b>	<b>-7,571</b>	<b>-7,910</b>	<b>-12,362</b>	<b>-20,914</b>	<b>-20,849</b>	<b>-20,455</b>	<b>-22,369</b>	<b>-28,908</b>	<b>-40,458</b>	<b>-50,980</b>
<b>Extra EU27</b>	<b>-6,899</b>	<b>-7,345</b>	<b>-12,309</b>	<b>-20,855</b>	<b>-20,728</b>	<b>-20,322</b>	<b>-22,408</b>	<b>-28,917</b>	<b>-40,380</b>	<b>-50,985</b>
Norway	-163	43	111	-27	-183	-199	-785	-779	-760	-632
Switzerland	-525	-594	-679	-787	-1,150	-1,271	-1,307	-1,637	-887	-922
Russia	-361	-352	-820	-1,834	-1,260	-1,856	-2,037	-2,673	-4,046	-5,781
United States	-1,819	-1,702	-1,677	-1,354	-1,035	-261	130	-205	215	414
Canada	-44	-36	-74	-34	-100	42	87	-184	-225	55
China	-1,760	-2,080	-2,727	-3,583	-3,780	-3,971	-4,563	-5,999	-8,259	-10,403
Japan	-1,347	-2,006	-2,397	-2,628	-2,232	-2,335	-2,820	-3,464	-3,614	-3,516
Hong Kong	577	295	213	307	262	230	161	180	153	45
<b>Cand. countries</b>	<b>579</b>	<b>653</b>	<b>484</b>	<b>1,243</b>	<b>-47</b>	<b>121</b>	<b>239</b>	<b>434</b>	<b>16</b>	<b>-452</b>
<b>Mediterr. Basin</b>	<b>135</b>	<b>1,514</b>	<b>564</b>	<b>-893</b>	<b>-2,738</b>	<b>-1,525</b>	<b>-1,560</b>	<b>-1,647</b>	<b>-4,021</b>	<b>-6,262</b>
<b>Latin America</b>	<b>1,389</b>	<b>2,079</b>	<b>981</b>	<b>810</b>	<b>831</b>	<b>-25</b>	<b>-512</b>	<b>-1,083</b>	<b>-2,722</b>	<b>-3,812</b>
<b>OPEC</b>	<b>-4,761</b>	<b>-3,287</b>	<b>-4,097</b>	<b>-10,655</b>	<b>-9,298</b>	<b>-7,690</b>	<b>-8,030</b>	<b>-9,024</b>	<b>-13,496</b>	<b>-18,179</b>
<b>DAE</b>	<b>42</b>	<b>-1,838</b>	<b>-2,216</b>	<b>-2,618</b>	<b>-2,534</b>	<b>-2,307</b>	<b>-2,821</b>	<b>-3,439</b>	<b>-3,759</b>	<b>-5,016</b>
<b>ACP</b>	<b>-1,743</b>	<b>-1,159</b>	<b>-1,208</b>	<b>-3,631</b>	<b>-2,963</b>	<b>-2,840</b>	<b>-3,109</b>	<b>-3,386</b>	<b>-5,242</b>	<b>-6,413</b>

(1) Luxembourg with Belgium until 31.12.1998.

## INTRA - EU

## EXPORTS / DISPATCHES

Year	Partner													
	EU25	EU27	BE (1)	BG	CZ	DK	DE	EE	IE	EL	FR	IT	CY	LV
	Value (Mio euro)													
<b>1996</b>	58,736	58,605	2,386	25	282	501	11,749	10	366	786	16,247	7,047	85	11
1997	62,646	62,191	2,430	22	373	587	11,493	26	366	854	15,974	8,531	158	21
1998	73,237	72,871	2,770	49	356	695	13,542	27	524	944	19,339	9,183	166	25
1999	71,958	72,125	2,627	96	352	722	12,819	20	653	998	18,988	8,728	113	25
<b>2000</b>	90,876	91,092	3,379	98	639	887	15,325	31	883	1,315	24,127	10,855	160	36
2001	96,598	96,895	3,719	114	734	861	15,387	35	799	1,421	25,330	11,697	146	55
2002	98,996	99,373	3,523	139	794	982	15,317	49	850	1,566	25,349	12,551	137	57
2003	103,385	103,882	4,122	177	849	908	16,491	62	788	1,669	26,526	13,415	166	64
2004	108,530	109,156	4,439	192	870	938	17,083	73	900	1,799	28,484	13,276	165	55
2005	111,264	112,048	4,381	212	991	1,096	17,607	91	949	1,719	29,736	12,954	160	68
<b>2006</b>	120,138	121,128	4,979	243	1,193	1,362	18,591	114	1,047	1,908	31,892	14,528	194	84
	Annual variation (%)													
02/01	2.5	2.6	-5.3	22.8	8.1	14.1	-0.5	39.4	6.3	10.3	0.1	7.3	-6.1	3.3
03/02	4.4	4.5	17.0	26.6	7.0	-7.5	7.7	26.7	-7.3	6.5	4.6	6.9	21.3	12.6
04/03	5.0	5.1	7.7	8.8	2.5	3.4	3.6	18.2	14.3	7.8	7.4	-1.0	-0.8	-13.2
05/04	2.5	2.6	-1.3	10.6	13.9	16.9	3.1	24.3	5.4	-4.5	4.4	-2.4	-2.8	23.3
06/05	8.0	8.1	13.6	14.2	20.4	24.2	5.6	24.6	10.4	11.0	7.2	12.2	21.0	23.5
	Share, intra - EU25													
<b>1996</b>	100.0		4.1		0.5	0.9	20.0	0.0	0.6	1.3	27.7	12.0	0.1	0.0
<b>2000</b>	100.0		3.7		0.7	1.0	16.9	0.0	1.0	1.4	26.6	11.9	0.2	0.0
2001	100.0		3.9		0.8	0.9	15.9	0.0	0.8	1.5	26.2	12.1	0.2	0.1
2002	100.0		3.6		0.8	1.0	15.5	0.0	0.9	1.6	25.6	12.7	0.1	0.1
2003	100.0		4.0		0.8	0.9	16.0	0.1	0.8	1.6	25.7	13.0	0.2	0.1
2004	100.0		4.1		0.8	0.9	15.7	0.1	0.8	1.7	26.2	12.2	0.2	0.1
2005	100.0		3.9		0.9	1.0	15.8	0.1	0.9	1.5	26.7	11.6	0.1	0.1
<b>2006</b>			4.1		1.0	1.1	15.5	0.1	0.9	1.6	26.5	12.1	0.2	0.1
	Share, intra - EU27													
<b>2000</b>		100.0	3.7	0.1	0.7	1.0	16.8	0.0	1.0	1.4	26.5	11.9	0.2	0.0
2001		100.0	3.8	0.1	0.8	0.9	15.9	0.0	0.8	1.5	26.1	12.1	0.2	0.1
2002		100.0	3.5	0.1	0.8	1.0	15.4	0.0	0.9	1.6	25.5	12.6	0.1	0.1
2003		100.0	4.0	0.2	0.8	0.9	15.9	0.1	0.8	1.6	25.5	12.9	0.2	0.1
2004		100.0	4.1	0.2	0.8	0.9	15.7	0.1	0.8	1.6	26.1	12.2	0.2	0.1
2005		100.0	3.9	0.2	0.9	1.0	15.7	0.1	0.8	1.5	26.5	11.6	0.1	0.1
<b>2006</b>		100.0	4.1	0.2	1.0	1.1	15.3	0.1	0.9	1.6	26.3	12.0	0.2	0.1

(1) Luxembourg with Belgium until 31.12.1998.

## INTRA - EU

## EXPORTS / DISPATCHES

Partner														Year
LT	LU	HU	MT	NL	AT	PL	PT	RO	SI	SK	FI	SE	UK	
Value (Mio euro)														
36	:	195	112	2,622	674	493	7,080	91	138	86	231	730	6,622	1996
47	:	254	74	3,171	733	714	7,744	60	172	90	340	867	7,091	1997
43	:	350	106	3,446	861	856	9,363	87	207	99	361	1,105	8,367	1998
63	116	372	83	3,579	868	799	9,379	71	223	138	378	1,115	8,149	1999
67	149	533	177	4,563	1,164	1,012	11,855	119	270	286	516	1,251	10,199	2000
151	168	600	93	4,592	1,165	1,151	13,226	184	320	338	476	1,308	11,719	2001
161	149	630	199	4,310	1,216	1,278	13,560	237	354	492	484	1,215	12,862	2002
113	170	733	104	4,700	1,256	1,351	13,292	321	321	476	546	1,319	12,901	2003
100	190	772	115	4,889	1,288	1,473	14,340	435	331	322	586	1,475	13,264	2004
130	162	779	88	4,834	1,320	1,552	14,838	571	406	367	642	1,493	13,024	2005
179	180	844	91	5,634	1,407	1,843	15,173	747	442	450	731	1,638	13,578	2006
Annual variation (%)														
6.5	-11.7	5.0	114.9	-6.2	4.4	11.0	2.5	29.0	10.8	45.5	1.7	-7.1	9.8	02/01
-29.7	14.2	16.4	-47.7	9.1	3.2	5.7	-2.0	35.2	-9.5	-3.3	12.8	8.6	0.3	03/02
-11.6	12.1	5.3	10.3	4.0	2.6	9.0	7.9	35.4	3.2	-32.3	7.4	11.8	2.8	04/03
29.9	-14.7	0.9	-24.0	-1.1	2.5	5.4	3.5	31.4	22.8	14.1	9.5	1.2	-1.8	05/04
37.8	10.9	8.3	3.8	16.5	6.6	18.8	2.3	30.8	8.7	22.6	13.9	9.8	4.3	06/05
Share, intra - EU25														
0.1	:	0.3	0.2	4.5	1.1	0.8	12.1		0.2	0.1	0.4	1.2	11.3	1996
0.1	0.2	0.6	0.2	5.0	1.3	1.1	13.0		0.3	0.3	0.6	1.4	11.2	2000
0.2	0.2	0.6	0.1	4.8	1.2	1.2	13.7		0.3	0.4	0.5	1.4	12.1	2001
0.2	0.2	0.6	0.2	4.4	1.2	1.3	13.7		0.4	0.5	0.5	1.2	13.0	2002
0.1	0.2	0.7	0.1	4.5	1.2	1.3	12.9		0.3	0.5	0.5	1.3	12.5	2003
0.1	0.2	0.7	0.1	4.5	1.2	1.4	13.2		0.3	0.3	0.5	1.4	12.2	2004
0.1	0.1	0.7	0.1	4.3	1.2	1.4	13.3		0.4	0.3	0.6	1.3	11.7	2005
0.1	0.1	0.7	0.1	4.7	1.2	1.5	12.6		0.4	0.4	0.6	1.4	11.3	2006
Share, intra - EU27														
0.1	0.2	0.6	0.2	5.0	1.3	1.1	13.0	0.1	0.3	0.3	0.6	1.4	11.2	2000
0.2	0.2	0.6	0.1	4.7	1.2	1.2	13.6	0.2	0.3	0.3	0.5	1.3	12.1	2001
0.2	0.1	0.6	0.2	4.3	1.2	1.3	13.6	0.2	0.4	0.5	0.5	1.2	12.9	2002
0.1	0.2	0.7	0.1	4.5	1.2	1.3	12.8	0.3	0.3	0.5	0.5	1.3	12.4	2003
0.1	0.2	0.7	0.1	4.5	1.2	1.3	13.1	0.4	0.3	0.3	0.5	1.4	12.2	2004
0.1	0.1	0.7	0.1	4.3	1.2	1.4	13.2	0.5	0.4	0.3	0.6	1.3	11.6	2005
0.1	0.1	0.7	0.1	4.7	1.2	1.5	12.5	0.6	0.4	0.4	0.6	1.4	11.2	2006

## INTRA - EU

## IMPORTS / ARRIVALS

Year	Partner													
	EU25	EU27	BE (1)	BG	CZ	DK	DE	EE	IE	EL	FR	IT	CY	LV
	Value (Mio euro)													
<b>1996</b>	66,853	67,068	3,836	113	122	810	14,894	4	895	325	17,602	9,204	10	9
1997	68,226	68,443	3,809	128	160	772	15,271	16	1,158	198	17,861	9,113	5	11
1998	87,349	87,549	5,001	126	275	975	19,587	17	1,662	203	22,903	12,019	13	16
1999	88,600	88,820	4,862	110	410	951	20,506	26	1,694	238	23,333	11,185	7	19
<b>2000</b>	114,236	114,512	5,976	122	504	1,155	25,998	36	2,404	346	30,159	14,965	23	15
2001	118,167	118,586	6,020	196	660	1,250	28,266	96	2,345	399	30,443	15,752	21	27
2002	120,226	120,737	6,236	222	727	1,505	29,110	77	2,572	409	30,369	15,638	25	20
2003	127,387	127,846	6,677	165	835	1,506	30,877	38	2,538	554	30,993	16,800	15	40
2004	140,485	141,103	7,613	257	945	1,565	34,778	70	2,617	426	33,020	18,970	15	86
2005	148,084	148,945	8,596	335	1,198	1,675	35,444	65	3,311	513	34,208	19,854	20	112
<b>2006</b>	160,731	161,716	9,266	410	1,514	1,952	38,737	135	3,842	669	35,032	21,608	19	204
	Annual variation (%)													
02/01	1.7	1.8	3.6	13.5	10.1	20.4	3.0	-20.1	9.6	2.3	-0.2	-0.7	18.6	-23.3
03/02	6.0	5.9	7.1	-25.9	14.9	0.1	6.1	-50.3	-1.3	35.6	2.1	7.4	-39.9	95.9
04/03	10.3	10.4	14.0	56.1	13.2	3.9	12.6	83.0	3.1	-23.1	6.5	12.9	0.0	114.1
05/04	5.4	5.6	12.9	30.4	26.7	7.1	1.9	-7.6	26.5	20.4	3.6	4.7	35.5	30.7
06/05	8.5	8.6	7.8	22.4	26.3	16.5	9.3	108.7	16.0	30.4	2.4	8.8	-5.3	81.9
	Share, intra - EU25													
<b>1996</b>	100.0		5.7		0.2	1.2	22.3	0.0	1.3	0.5	26.3	13.8	0.0	0.0
<b>2000</b>	100.0		5.2		0.4	1.0	22.8	0.0	2.1	0.3	26.4	13.1	0.0	0.0
2001	100.0		5.1		0.6	1.1	23.9	0.1	2.0	0.3	25.8	13.3	0.0	0.0
2002	100.0		5.2		0.6	1.3	24.2	0.1	2.1	0.3	25.3	13.0	0.0	0.0
2003	100.0		5.2		0.7	1.2	24.2	0.0	2.0	0.4	24.3	13.2	0.0	0.0
2004	100.0		5.4		0.7	1.1	24.8	0.0	1.9	0.3	23.5	13.5	0.0	0.1
2005	100.0		5.8		0.8	1.1	23.9	0.0	2.2	0.3	23.1	13.4	0.0	0.1
<b>2006</b>			5.8		0.9	1.2	24.1	0.1	2.4	0.4	21.8	13.4	0.0	0.1
	Share, intra - EU27													
<b>2000</b>		100.0	5.2	0.1	0.4	1.0	22.7	0.0	2.1	0.3	26.3	13.1	0.0	0.0
2001		100.0	5.1	0.2	0.6	1.1	23.8	0.1	2.0	0.3	25.7	13.3	0.0	0.0
2002		100.0	5.2	0.2	0.6	1.2	24.1	0.1	2.1	0.3	25.2	13.0	0.0	0.0
2003		100.0	5.2	0.1	0.7	1.2	24.2	0.0	2.0	0.4	24.2	13.1	0.0	0.0
2004		100.0	5.4	0.2	0.7	1.1	24.6	0.0	1.9	0.3	23.4	13.4	0.0	0.1
2005		100.0	5.8	0.2	0.8	1.1	23.8	0.0	2.2	0.3	23.0	13.3	0.0	0.1
<b>2006</b>		100.0	5.7	0.3	0.9	1.2	24.0	0.1	2.4	0.4	21.7	13.4	0.0	0.1



## INTRA - EU

## IMPORTS / ARRIVALS

Partner														Year
LT	LU	HU	MT	NL	AT	PL	PT	RO	SI	SK	FI	SE	UK	
Value (Mio euro)														
43	:	237	6	4,638	982	207	2,815	105	39	48	729	1,386	8,009	<b>1996</b>
57	:	309	10	5,010	1,029	274	2,703	89	47	61	711	1,374	8,265	1997
62	:	314	26	6,655	1,328	340	3,426	74	70	98	995	1,794	9,570	1998
41	172	351	8	6,238	1,520	373	3,372	110	82	78	1,032	2,451	9,652	1999
90	340	517	18	8,083	1,827	521	4,600	153	99	111	1,396	2,769	12,286	<b>2000</b>
167	332	548	24	8,387	1,838	702	4,842	223	114	146	1,283	2,184	12,320	2001
166	375	651	34	8,627	2,080	719	5,470	289	124	205	1,241	2,235	11,611	2002
191	466	826	44	9,097	2,082	1,083	6,046	293	140	270	1,365	2,741	12,165	2003
99	593	1,122	18	10,329	2,133	1,554	6,901	361	141	254	1,319	2,696	13,221	2004
182	714	1,383	21	11,529	1,907	1,338	7,647	526	202	418	1,307	2,905	13,535	2005
237	793	1,643	18	12,841	2,193	1,832	8,687	574	248	719	1,590	3,390	13,563	<b>2006</b>
Annual variation (%)														
-0.6	13.1	18.9	38.4	2.9	13.2	2.4	13.0	29.5	9.0	40.5	-3.3	2.3	-5.8	02/01
14.8	24.1	26.8	28.7	5.5	0.1	50.6	10.5	1.7	12.4	31.2	10.0	22.7	4.8	03/02
-48.1	27.2	35.8	-57.8	13.5	2.4	43.6	14.1	23.1	0.9	-5.8	-3.4	-1.6	8.7	04/03
83.8	20.5	23.3	11.9	11.6	-10.6	-13.9	10.8	45.7	43.5	64.6	-0.9	7.7	2.4	05/04
30.3	11.0	18.8	-14.0	11.4	15.0	36.9	13.6	9.1	22.8	72.0	21.7	16.7	0.2	06/05
Share, intra - EU25														
0.1	:	0.4	0.0	6.9	1.5	0.3	4.2		0.1	0.1	1.1	2.1	12.0	<b>1996</b>
0.1	0.3	0.5	0.0	7.1	1.6	0.5	4.0		0.1	0.1	1.2	2.4	10.8	<b>2000</b>
0.1	0.3	0.5	0.0	7.1	1.6	0.6	4.1		0.1	0.1	1.1	1.8	10.4	2001
0.1	0.3	0.5	0.0	7.2	1.7	0.6	4.5		0.1	0.2	1.0	1.9	9.7	2002
0.1	0.4	0.6	0.0	7.1	1.6	0.8	4.7		0.1	0.2	1.1	2.2	9.5	2003
0.1	0.4	0.8	0.0	7.4	1.5	1.1	4.9		0.1	0.2	0.9	1.9	9.4	2004
0.1	0.5	0.9	0.0	7.8	1.3	0.9	5.2		0.1	0.3	0.9	2.0	9.1	2005
0.1	0.5	1.0	0.0	8.0	1.4	1.1	5.4		0.2	0.4	1.0	2.1	8.4	<b>2006</b>
Share, intra - EU27														
0.1	0.3	0.5	0.0	7.1	1.6	0.5	4.0	0.1	0.1	0.1	1.2	2.4	10.7	<b>2000</b>
0.1	0.3	0.5	0.0	7.1	1.5	0.6	4.1	0.2	0.1	0.1	1.1	1.8	10.4	2001
0.1	0.3	0.5	0.0	7.1	1.7	0.6	4.5	0.2	0.1	0.2	1.0	1.9	9.6	2002
0.1	0.4	0.6	0.0	7.1	1.6	0.8	4.7	0.2	0.1	0.2	1.1	2.1	9.5	2003
0.1	0.4	0.8	0.0	7.3	1.5	1.1	4.9	0.3	0.1	0.2	0.9	1.9	9.4	2004
0.1	0.5	0.9	0.0	7.7	1.3	0.9	5.1	0.4	0.1	0.3	0.9	2.0	9.1	2005
0.1	0.5	1.0	0.0	7.9	1.4	1.1	5.4	0.4	0.2	0.4	1.0	2.1	8.4	<b>2006</b>

## EXTRA - EU

## EXPORTS

Years	Partner															
	Extra EU25	Extra EU27	Norway	Switzerland	Russia	United States	Canada	China	Japan	Hong Kong	Cand. countries	Mediterr. Basin	Latin America	OPEC	DAE	ACP
Value (Mio euro)																
1996	25,724	25,855	301	911	466	3,371	344	484	898	499	953	4,071	4,357	2,185	2,099	1,734
1997	26,201	26,656	400	959	730	4,087	408	430	964	719	1,274	4,389	5,664	2,466	2,536	1,804
1998	26,642	27,008	605	1,083	614	4,166	434	467	913	460	1,377	5,471	6,336	2,662	1,399	2,079
1999	26,028	25,861	586	1,014	382	4,459	444	433	1,069	409	1,381	5,370	5,624	2,348	1,452	2,192
2000	33,909	33,692	690	1,207	578	6,052	579	553	1,215	585	2,458	7,523	7,023	3,006	1,959	2,484
2001	33,661	33,363	564	1,256	743	5,643	532	634	1,183	506	1,543	6,704	7,393	3,240	1,949	2,726
2002	33,921	33,545	490	1,289	790	5,745	642	787	1,017	478	2,002	7,239	6,670	3,496	1,980	2,458
2003	34,652	34,154	458	1,444	810	5,649	630	1,096	963	390	2,439	7,723	5,997	3,322	1,585	2,519
2004	38,285	37,659	710	1,518	893	5,760	649	1,158	1,148	405	3,442	9,263	6,242	3,731	1,650	2,730
2005	43,582	42,799	1,149	2,539	1,081	6,345	693	1,524	1,134	509	3,682	9,835	6,946	4,090	1,878	3,394
2006	50,073	49,083	1,259	2,596	1,490	7,470	761	1,713	1,248	497	4,034	10,496	8,154	4,135	2,163	3,805
Annual variation (%)																
02/01	0.8	0.5	-13.1	2.6	6.2	1.8	20.6	24.2	-14.0	-5.6	29.8	8.0	-9.8	7.9	1.6	-9.9
03/02	2.2	1.8	-6.5	12.1	2.6	-1.7	-1.8	39.3	-5.3	-18.5	21.8	6.7	-10.1	-5.0	-20.0	2.5
04/03	10.5	10.3	55.1	5.1	10.2	2.0	2.9	5.7	19.3	3.9	41.1	19.9	4.1	12.3	4.1	8.4
05/04	13.8	13.6	61.9	67.3	21.1	10.2	6.9	31.5	-1.3	25.6	7.0	6.2	11.3	9.6	13.8	24.3
06/05	14.9	14.7	9.5	2.2	37.8	17.7	9.8	12.4	10.0	-2.3	9.6	6.7	17.4	1.1	15.1	12.1
Share, extra - EU25																
1996	100.0		1.2	3.5	1.8	13.1	1.3	1.9	3.5	1.9	3.7	15.8	16.9	8.5	8.2	6.7
2000	100.0		2.0	3.6	1.7	17.8	1.7	1.6	3.6	1.7	7.2	22.2	20.7	8.9	5.8	7.3
2001	100.0		1.7	3.7	2.2	16.8	1.6	1.9	3.5	1.5	4.6	19.9	22.0	9.6	5.8	8.1
2002	100.0		1.4	3.8	2.3	16.9	1.9	2.3	3.0	1.4	5.9	21.3	19.7	10.3	5.8	7.2
2003	100.0		1.3	4.2	2.3	16.3	1.8	3.2	2.8	1.1	7.0	22.3	17.3	9.6	4.6	7.3
2004	100.0		1.9	4.0	2.3	15.0	1.7	3.0	3.0	1.1	9.0	24.2	16.3	9.7	4.3	7.1
2005	100.0		2.6	5.8	2.5	14.6	1.6	3.5	2.6	1.2	8.4	22.6	15.9	9.4	4.3	7.8
2006	100.0		2.5	5.2	3.0	14.9	1.5	3.4	2.5	1.0	8.1	21.0	16.3	8.3	4.3	7.6
Share, extra - EU27																
2000		100.0	2.0	3.6	1.7	18.0	1.7	1.6	3.6	1.7	7.3	22.3	20.8	8.9	5.8	7.4
2001		100.0	1.7	3.8	2.2	16.9	1.6	1.9	3.5	1.5	4.6	20.1	22.2	9.7	5.8	8.2
2002		100.0	1.5	3.8	2.4	17.1	1.9	2.3	3.0	1.4	6.0	21.6	19.9	10.4	5.9	7.3
2003		100.0	1.3	4.2	2.4	16.5	1.8	3.2	2.8	1.1	7.1	22.6	17.6	9.7	4.6	7.4
2004		100.0	1.9	4.0	2.4	15.3	1.7	3.1	3.0	1.1	9.1	24.6	16.6	9.9	4.4	7.3
2005		100.0	2.7	5.9	2.5	14.8	1.6	3.6	2.6	1.2	8.6	23.0	16.2	9.6	4.4	7.9
2006		100.0	2.6	5.3	3.0	15.2	1.6	3.5	2.5	1.0	8.2	21.4	16.6	8.4	4.4	7.8

## EXTRA - EU

## IMPORTS

Years	Partner															
	Extra EU25	Extra EU27	Norway	Switzerland	Russia	United States	Canada	China	Japan	Hong Kong	Cand. countries	Mediterr. Basin	Latin America	OPEC	DAE	ACP
Value (Mio euro)																
1996	28,615	28,401	624	1,171	1,032	5,106	411	1,569	2,017	100	564	3,498	3,379	5,935	2,088	2,975
1997	33,772	33,556	563	1,484	1,091	5,906	451	2,190	2,312	143	695	4,253	4,275	7,227	2,495	3,547
1998	34,552	34,352	562	1,677	966	5,868	469	2,547	2,919	165	724	3,957	4,257	5,949	3,238	3,238
1999	38,389	38,169	475	1,693	1,202	6,136	518	3,160	3,466	196	897	4,806	4,643	6,446	3,667	3,400
2000	54,823	54,547	717	1,993	2,412	7,406	613	4,136	3,843	278	1,215	8,416	6,213	13,660	4,577	6,116
2001	54,510	54,091	746	2,407	2,003	6,678	632	4,414	3,415	244	1,590	9,442	6,562	12,537	4,482	5,689
2002	54,377	53,866	689	2,560	2,646	6,006	600	4,758	3,353	248	1,880	8,765	6,695	11,186	4,287	5,297
2003	57,021	56,563	1,243	2,751	2,847	5,519	543	5,659	3,783	228	2,200	9,283	6,509	11,352	4,406	5,628
2004	67,194	66,575	1,489	3,154	3,566	5,964	833	7,158	4,613	225	3,008	10,910	7,325	12,755	5,089	6,116
2005	84,041	83,179	1,909	3,426	5,127	6,130	918	9,782	4,747	356	3,666	13,856	9,667	17,586	5,637	8,636
2006	101,053	100,068	1,891	3,518	7,271	7,056	706	12,116	4,764	452	4,486	16,757	11,967	22,314	7,179	10,218

## Annual variation (%)

02/01	-0.2	-0.4	-7.7	6.4	32.1	-10.1	-5.1	7.8	-1.8	1.3	18.3	-7.2	2.0	-10.8	-4.4	-6.9
03/02	4.9	5.0	80.4	7.5	7.6	-8.1	-9.5	18.9	12.8	-7.8	17.0	5.9	-2.8	1.5	2.8	6.2
04/03	17.8	17.7	19.8	14.7	25.3	8.1	53.5	26.5	21.9	-1.4	36.7	17.5	12.5	12.4	15.5	8.7
05/04	25.1	24.9	28.3	8.6	43.8	2.8	10.3	36.7	2.9	58.0	21.9	27.0	32.0	37.9	10.8	41.2
06/05	20.2	20.3	-1.0	2.7	41.8	15.1	-23.1	23.9	0.4	27.0	22.4	20.9	23.8	26.9	27.3	18.3

## Share, extra - EU25

1996	100.0		2.2	4.1	3.6	17.8	1.4	5.5	7.0	0.3	2.0	12.2	11.8	20.7	7.3	10.4
2000	100.0		1.3	3.6	4.4	13.5	1.1	7.5	7.0	0.5	2.2	15.4	11.3	24.9	8.3	11.2
2001	100.0		1.4	4.4	3.7	12.3	1.2	8.1	6.3	0.4	2.9	17.3	12.0	23.0	8.2	10.4
2002	100.0		1.3	4.7	4.9	11.0	1.1	8.7	6.2	0.5	3.5	16.1	12.3	20.6	7.9	9.7
2003	100.0		2.2	4.8	5.0	9.7	1.0	9.9	6.6	0.4	3.9	16.3	11.4	19.9	7.7	9.9
2004	100.0		2.2	4.7	5.3	8.9	1.2	10.7	6.9	0.3	4.5	16.2	10.9	19.0	7.6	9.1
2005	100.0		2.3	4.1	6.1	7.3	1.1	11.6	5.6	0.4	4.4	16.5	11.5	20.9	6.7	10.3
2006	100.0		1.9	3.5	7.2	7.0	0.7	12.0	4.7	0.4	4.4	16.6	11.8	22.1	7.1	10.1

## Share, extra - EU27

2000		100.0	1.3	3.7	4.4	13.6	1.1	7.6	7.0	0.5	2.2	15.4	11.4	25.0	8.4	11.2
2001		100.0	1.4	4.4	3.7	12.3	1.2	8.2	6.3	0.5	2.9	17.5	12.1	23.2	8.3	10.5
2002		100.0	1.3	4.8	4.9	11.2	1.1	8.8	6.2	0.5	3.5	16.3	12.4	20.8	8.0	9.8
2003		100.0	2.2	4.9	5.0	9.8	1.0	10.0	6.7	0.4	3.9	16.4	11.5	20.1	7.8	10.0
2004		100.0	2.2	4.7	5.4	9.0	1.3	10.8	6.9	0.3	4.5	16.4	11.0	19.2	7.6	9.2
2005		100.0	2.3	4.1	6.2	7.4	1.1	11.8	5.7	0.4	4.4	16.7	11.6	21.1	6.8	10.4
2006		100.0	1.9	3.5	7.3	7.1	0.7	12.1	4.8	0.5	4.5	16.7	12.0	22.3	7.2	10.2

FRANCE

TRADE BALANCE (BN euro)

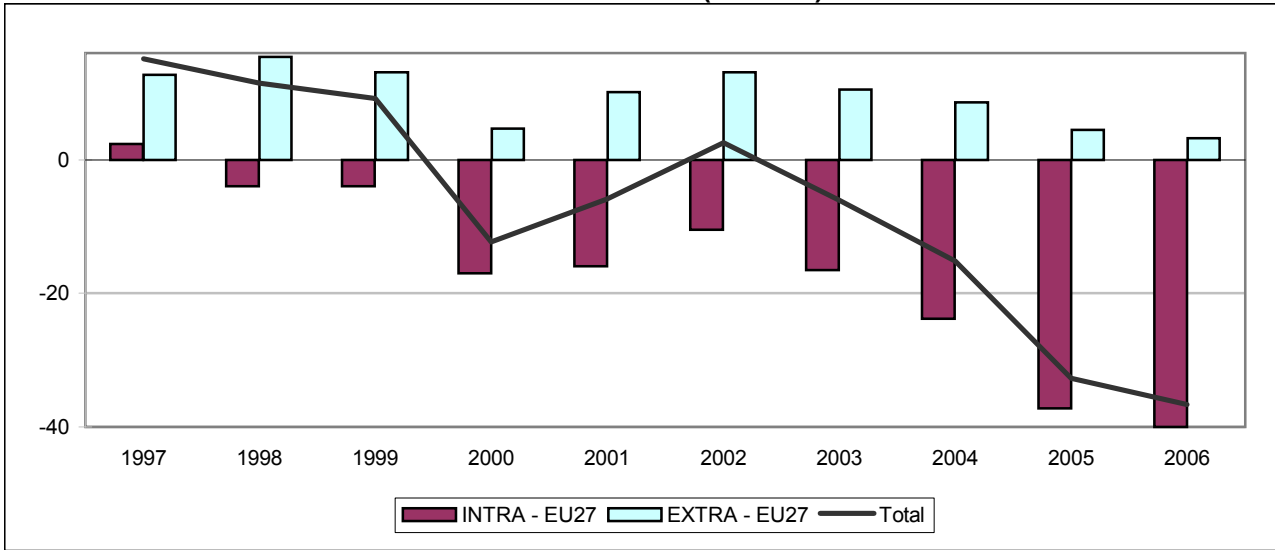

INTRA - EU27 (BN euro)

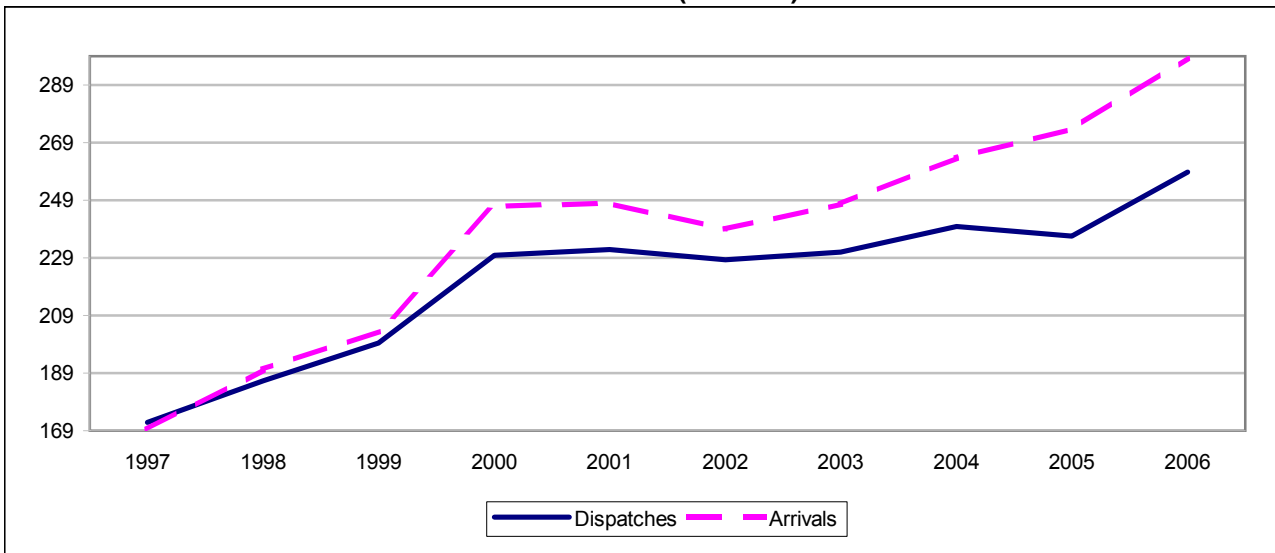

EXTRA - EU27 (BN euro)



## TRADE BALANCE

Value (Mio euro)

Partner	1997	1998	1999	2000	2001	2002	2003	2004	2005	2006
	<b>INTRA - EU</b>									
<b>EU25</b>	<b>2,271</b>	<b>-4,236</b>	<b>-4,062</b>	<b>-17,067</b>	<b>-16,068</b>	<b>-10,582</b>	<b>-16,834</b>	<b>-24,093</b>	<b>-37,789</b>	<b>-40,727</b>
<b>EU27</b>	<b>2,396</b>	<b>-3,960</b>	<b>-3,906</b>	<b>-16,998</b>	<b>-15,950</b>	<b>-10,504</b>	<b>-16,550</b>	<b>-23,803</b>	<b>-37,210</b>	<b>-39,956</b>
Belgium <sup>(1)</sup>	-3,622	-5,594	-5,376	-8,564	-7,932	-7,916	-8,065	-11,246	-16,889	-19,306
Bulgaria	2	49	88	46	95	105	76	46	87	175
Czech Republic	508	374	393	638	756	556	606	557	-286	-638
Denmark	-44	131	-68	-70	-239	-164	-226	-435	-570	-276
Germany	-3,242	-5,583	-8,009	-12,940	-14,928	-14,778	-15,909	-18,083	-21,839	-20,215
Estonia	29	37	27	35	52	110	113	-87	23	26
Ireland	-1,778	-2,329	-2,656	-3,590	-2,237	-1,961	-2,755	-2,403	-3,124	-3,056
Greece	1,721	1,791	2,393	2,107	2,017	1,977	2,005	2,891	2,595	2,538
Spain	4,286	5,043	7,029	8,128	8,404	8,070	7,246	6,478	7,572	7,833
Italy	549	-805	-724	-945	-1,191	761	-33	-716	-1,172	-924
Cyprus	123	164	223	253	247	333	246	275	215	251
Latvia	42	77	82	82	-27	64	73	-106	-185	-19
Lithuania	6	-13	-49	-17	-104	-47	-84	-274	-331	-2
Luxembourg	:	:	9	32	-92	58	-164	-600	-605	-823
Hungary	145	184	83	48	224	331	267	289	257	267
Malta	157	192	304	478	236	371	382	369	185	238
Netherlands	-5,120	-7,118	-7,511	-10,621	-11,638	-10,909	-11,475	-11,644	-12,103	-13,363
Austria	780	739	793	440	-168	-398	-428	65	-281	-86
Poland	1,036	1,363	1,493	1,423	1,576	1,696	1,599	1,334	736	1,724
Portugal	1,134	1,202	1,363	1,460	1,337	1,374	987	587	973	929
Romania	123	227	68	23	23	-28	208	243	493	596
Slovenia	473	354	437	387	415	352	216	419	269	293
Slovakia	167	114	37	38	188	229	166	142	186	128
Finland	-338	-410	-637	-921	-373	-593	-156	-132	-281	-229
Sweden	490	504	207	196	414	311	46	-28	-560	-352
United Kingdom	4,767	5,347	5,778	4,564	6,653	9,110	8,161	7,585	7,052	4,147
	<b>EXTRA - EU</b>									
<b>Extra EU25</b>	<b>12,822</b>	<b>15,707</b>	<b>13,236</b>	<b>4,801</b>	<b>10,229</b>	<b>13,180</b>	<b>10,822</b>	<b>8,948</b>	<b>5,078</b>	<b>4,050</b>
<b>Extra EU27</b>	<b>12,697</b>	<b>15,431</b>	<b>13,080</b>	<b>4,732</b>	<b>10,112</b>	<b>13,102</b>	<b>10,538</b>	<b>8,658</b>	<b>4,499</b>	<b>3,279</b>
Norway	-2,492	-1,831	-2,148	-5,801	-5,288	-4,167	-4,147	-4,993	-4,357	-4,445
Switzerland	2,632	2,400	3,263	2,836	2,567	2,243	2,639	1,272	734	-148
Russia	-652	-606	-1,376	-2,662	-2,544	-2,675	-3,154	-3,977	-4,306	-4,737
United States	-1,301	466	597	3,809	3,958	3,801	4,596	5,271	6,047	6,270
Canada	862	1,016	1,707	757	1,193	692	513	812	600	892
China	-1,474	-2,011	-2,702	-4,734	-4,791	-4,864	-4,895	-6,292	-8,183	-7,788
Japan	-957	-1,480	-2,293	-3,003	-1,834	-1,077	-1,183	-1,407	-870	-540
Hong Kong	2,136	2,335	1,284	1,789	3,438	2,328	1,875	1,801	2,330	2,221
<b>Cand. countries</b>	<b>1,837</b>	<b>1,685</b>	<b>1,715</b>	<b>2,076</b>	<b>367</b>	<b>990</b>	<b>1,487</b>	<b>2,003</b>	<b>2,484</b>	<b>2,615</b>
<b>Mediterr. Basin</b>	<b>4,346</b>	<b>5,830</b>	<b>5,785</b>	<b>5,381</b>	<b>3,213</b>	<b>4,785</b>	<b>4,048</b>	<b>5,023</b>	<b>4,852</b>	<b>2,890</b>
<b>Latin America</b>	<b>1,996</b>	<b>3,231</b>	<b>2,332</b>	<b>2,643</b>	<b>3,081</b>	<b>2,465</b>	<b>1,012</b>	<b>609</b>	<b>1,002</b>	<b>806</b>
<b>OPEC</b>	<b>354</b>	<b>1,448</b>	<b>1,131</b>	<b>-2,240</b>	<b>700</b>	<b>3,280</b>	<b>2,557</b>	<b>3,165</b>	<b>-523</b>	<b>-2,068</b>
<b>DAE</b>	<b>3,583</b>	<b>2,745</b>	<b>95</b>	<b>760</b>	<b>4,042</b>	<b>2,271</b>	<b>1,575</b>	<b>2,089</b>	<b>3,177</b>	<b>2,815</b>
<b>ACP</b>	<b>1,930</b>	<b>2,873</b>	<b>2,584</b>	<b>3,679</b>	<b>2,172</b>	<b>2,044</b>	<b>2,682</b>	<b>2,048</b>	<b>1,649</b>	<b>1,425</b>

(1) Luxembourg with Belgium until 31.12.1998.

## INTRA - EU

## EXPORTS / DISPATCHES

Year	Partner													
	EU25	EU27	BE (1)	BG	CZ	DK	DE	EE	IE	EL	ES	IT	CY	LV
	Value (Mio euro)													
<b>1996</b>	155,319	155,893	19,982	135	999	2,169	41,178	35	1,189	1,917	18,476	22,055	344	38
1997	171,249	171,938	20,812	146	1,066	2,296	42,333	59	1,653	2,167	20,527	24,681	179	78
1998	185,405	186,314	21,441	212	1,110	2,478	46,955	73	1,869	2,243	24,130	25,823	209	102
1999	198,514	199,461	20,898	298	1,336	2,488	48,523	65	2,130	2,870	27,045	27,187	374	114
<b>2000</b>	228,778	229,953	23,838	345	1,834	2,742	55,232	92	3,099	2,607	31,955	30,822	584	143
2001	230,313	231,850	24,431	466	2,184	2,694	53,708	145	3,163	2,717	31,912	30,476	553	143
2002	226,780	228,385	24,091	430	2,148	2,825	52,673	164	3,047	2,664	31,563	31,484	474	141
2003	229,161	231,088	25,347	432	2,168	2,803	53,204	189	2,389	3,002	33,226	32,102	414	143
2004	237,693	239,805	26,239	452	2,350	2,742	54,666	165	2,758	3,497	34,406	32,606	313	140
2005	233,971	236,467	26,552	504	2,596	2,636	54,774	184	2,821	3,124	35,854	32,383	247	153
<b>2006</b>	255,755	258,686	28,621	641	3,142	2,910	61,391	311	2,710	3,294	37,974	35,095	395	228
	Annual variation (%)													
02/01	-1.5	-1.5	-1.4	-7.8	-1.6	4.9	-1.9	13.0	-3.7	-2.0	-1.1	3.3	-14.3	-1.6
03/02	1.0	1.2	5.2	0.5	0.9	-0.8	1.0	15.3	-21.6	12.7	5.3	2.0	-12.8	1.8
04/03	3.7	3.8	3.5	4.6	8.4	-2.2	2.7	-12.8	15.4	16.5	3.6	1.6	-24.4	-2.2
05/04	-1.6	-1.4	1.2	11.5	10.4	-3.9	0.2	11.5	2.3	-10.7	4.2	-0.7	-20.9	9.5
06/05	9.3	9.4	7.8	27.1	21.1	10.4	12.1	69.4	-3.9	5.4	5.9	8.4	59.9	48.7
	Share, intra - EU25													
<b>1996</b>	100.0		12.9		0.6	1.4	26.5	0.0	0.8	1.2	11.9	14.2	0.2	0.0
<b>2000</b>	100.0		10.4		0.8	1.2	24.1	0.0	1.4	1.1	14.0	13.5	0.3	0.1
2001	100.0		10.6		0.9	1.2	23.3	0.1	1.4	1.2	13.9	13.2	0.2	0.1
2002	100.0		10.6		0.9	1.2	23.2	0.1	1.3	1.2	13.9	13.9	0.2	0.1
2003	100.0		11.1		0.9	1.2	23.2	0.1	1.0	1.3	14.5	14.0	0.2	0.1
2004	100.0		11.0		1.0	1.2	23.0	0.1	1.2	1.5	14.5	13.7	0.1	0.1
2005	100.0		11.3		1.1	1.1	23.4	0.1	1.2	1.3	15.3	13.8	0.1	0.1
<b>2006</b>			11.2		1.2	1.1	24.0	0.1	1.1	1.3	14.8	13.7	0.2	0.1
	Share, intra - EU27													
<b>2000</b>		100.0	10.4	0.2	0.8	1.2	24.0	0.0	1.3	1.1	13.9	13.4	0.3	0.1
2001		100.0	10.5	0.2	0.9	1.2	23.2	0.1	1.4	1.2	13.8	13.1	0.2	0.1
2002		100.0	10.5	0.2	0.9	1.2	23.1	0.1	1.3	1.2	13.8	13.8	0.2	0.1
2003		100.0	11.0	0.2	0.9	1.2	23.0	0.1	1.0	1.3	14.4	13.9	0.2	0.1
2004		100.0	10.9	0.2	1.0	1.1	22.8	0.1	1.2	1.5	14.3	13.6	0.1	0.1
2005		100.0	11.2	0.2	1.1	1.1	23.2	0.1	1.2	1.3	15.2	13.7	0.1	0.1
<b>2006</b>		100.0	11.1	0.2	1.2	1.1	23.7	0.1	1.0	1.3	14.7	13.6	0.2	0.1

(1) Luxembourg with Belgium until 31.12.1998.

## INTRA - EU

## EXPORTS / DISPATCHES

Partner														Year
LT	LU	HU	MT	NL	AT	PL	PT	RO	SI	SK	FI	SE	UK	
Value (Mio euro)														
76	:	582	331	10,524	2,701	1,626	3,270	439	708	281	1,263	3,292	22,283	1996
128	:	821	376	11,882	2,728	2,065	3,970	543	883	337	1,175	3,713	27,319	1997
146	:	1,045	422	12,722	3,039	2,473	4,342	698	1,079	360	1,348	4,011	27,984	1998
131	1,444	1,139	492	13,607	3,227	2,710	4,683	648	925	339	1,377	4,194	30,375	1999
189	2,953	1,618	704	15,008	3,399	3,095	5,956	829	1,055	390	1,723	5,115	33,730	2000
239	2,638	1,865	480	14,226	3,481	3,512	7,478	1,071	1,093	534	1,895	4,938	35,039	2001
285	2,086	1,969	584	13,534	3,471	3,808	5,946	1,175	1,167	629	1,646	4,745	34,565	2002
323	2,775	1,964	600	13,137	3,233	3,957	6,328	1,495	1,225	653	1,876	4,460	32,641	2003
316	2,618	2,099	662	13,855	3,657	4,310	6,216	1,660	1,375	649	1,867	4,704	34,092	2004
322	1,719	2,319	477	14,485	3,426	4,710	4,672	1,992	1,323	829	1,708	4,413	30,996	2005
429	1,825	2,699	578	15,879	3,689	6,981	4,887	2,291	1,297	1,107	1,910	5,029	32,751	2006
Annual variation (%)														
19.0	-20.9	5.6	21.5	-4.9	-0.3	8.4	-20.5	9.7	6.8	17.8	-13.2	-3.9	-1.4	02/01
13.4	33.0	-0.3	2.8	-2.9	-6.8	3.9	6.4	27.2	5.0	3.7	14.0	-6.0	-5.6	03/02
-2.0	-5.7	6.9	10.3	5.5	13.1	8.9	-1.8	11.0	12.2	-0.5	-0.5	5.5	4.4	04/03
1.9	-34.3	10.4	-27.8	4.5	-6.3	9.3	-24.8	20.0	-3.8	27.6	-8.5	-6.2	-9.1	05/04
33.1	6.1	16.4	21.1	9.6	7.7	48.2	4.6	15.0	-2.0	33.6	11.8	14.0	5.7	06/05
Share, intra - EU25														
0.0	:	0.4	0.2	6.8	1.7	1.0	2.1		0.5	0.2	0.8	2.1	14.3	1996
0.1	1.3	0.7	0.3	6.6	1.5	1.4	2.6		0.5	0.2	0.8	2.2	14.7	2000
0.1	1.1	0.8	0.2	6.2	1.5	1.5	3.2		0.5	0.2	0.8	2.1	15.2	2001
0.1	0.9	0.9	0.3	6.0	1.5	1.7	2.6		0.5	0.3	0.7	2.1	15.2	2002
0.1	1.2	0.9	0.3	5.7	1.4	1.7	2.8		0.5	0.3	0.8	1.9	14.2	2003
0.1	1.1	0.9	0.3	5.8	1.5	1.8	2.6		0.6	0.3	0.8	2.0	14.3	2004
0.1	0.7	1.0	0.2	6.2	1.5	2.0	2.0		0.6	0.4	0.7	1.9	13.2	2005
0.2	0.7	1.1	0.2	6.2	1.4	2.7	1.9		0.5	0.4	0.7	2.0	12.8	2006
Share, intra - EU27														
0.1	1.3	0.7	0.3	6.5	1.5	1.3	2.6	0.4	0.5	0.2	0.7	2.2	14.7	2000
0.1	1.1	0.8	0.2	6.1	1.5	1.5	3.2	0.5	0.5	0.2	0.8	2.1	15.1	2001
0.1	0.9	0.9	0.3	5.9	1.5	1.7	2.6	0.5	0.5	0.3	0.7	2.1	15.1	2002
0.1	1.2	0.9	0.3	5.7	1.4	1.7	2.7	0.6	0.5	0.3	0.8	1.9	14.1	2003
0.1	1.1	0.9	0.3	5.8	1.5	1.8	2.6	0.7	0.6	0.3	0.8	2.0	14.2	2004
0.1	0.7	1.0	0.2	6.1	1.4	2.0	2.0	0.8	0.6	0.4	0.7	1.9	13.1	2005
0.2	0.7	1.0	0.2	6.1	1.4	2.7	1.9	0.9	0.5	0.4	0.7	1.9	12.7	2006

## INTRA - EU

## IMPORTS / ARRIVALS

Year	Partner													
	EU25	EU27	BE (1)	BG	CZ	DK	DE	EE	IE	EL	ES	IT	CY	LV
	Value (Mio euro)													
<b>1996</b>	160,896	161,389	23,615	121	463	2,178	44,549	36	3,124	510	15,763	23,270	209	56
1997	168,978	169,542	24,434	144	558	2,340	45,575	29	3,431	445	16,241	24,132	56	36
1998	189,641	190,274	27,035	163	736	2,346	52,538	36	4,198	452	19,087	26,628	45	25
1999	202,576	203,366	26,273	210	943	2,556	56,531	38	4,786	477	20,017	27,912	151	32
<b>2000</b>	245,845	246,951	32,402	299	1,196	2,811	68,173	57	6,689	499	23,827	31,767	332	60
2001	246,381	247,801	32,363	372	1,428	2,932	68,635	93	5,400	700	23,508	31,667	306	170
2002	237,362	238,889	32,007	325	1,592	2,989	67,450	54	5,007	687	23,493	30,723	141	76
2003	245,995	247,638	33,413	356	1,562	3,029	69,113	76	5,144	997	25,980	32,136	167	70
2004	261,785	263,608	37,485	406	1,793	3,176	72,749	252	5,161	606	27,928	33,322	37	246
2005	271,761	273,678	43,442	417	2,882	3,206	76,614	161	5,944	529	28,282	33,555	32	339
<b>2006</b>	296,481	298,642	47,927	466	3,780	3,185	81,606	285	5,766	756	30,141	36,020	144	247
	Annual variation (%)													
02/01	-3.7	-3.6	-1.1	-12.6	11.5	1.9	-1.7	-42.7	-7.3	-1.9	-0.1	-3.0	-53.9	-54.9
03/02	3.6	3.7	4.4	9.7	-1.9	1.4	2.5	42.7	2.7	45.0	10.6	4.6	18.7	-8.2
04/03	6.4	6.4	12.2	13.9	14.8	4.9	5.3	229.7	0.3	-39.2	7.5	3.7	-77.7	250.3
05/04	3.8	3.8	15.9	2.8	60.7	0.9	5.3	-36.1	15.2	-12.7	1.3	0.7	-13.0	37.7
06/05	9.1	9.1	10.3	11.7	31.2	-0.7	6.5	77.2	-3.0	43.0	6.6	7.3	345.0	-27.1
	Share, intra - EU25													
<b>1996</b>	100.0		14.7		0.3	1.4	27.7	0.0	1.9	0.3	9.8	14.5	0.1	0.0
<b>2000</b>	100.0		13.2		0.5	1.1	27.7	0.0	2.7	0.2	9.7	12.9	0.1	0.0
2001	100.0		13.1		0.6	1.2	27.9	0.0	2.2	0.3	9.5	12.9	0.1	0.1
2002	100.0		13.5		0.7	1.3	28.4	0.0	2.1	0.3	9.9	12.9	0.1	0.0
2003	100.0		13.6		0.6	1.2	28.1	0.0	2.1	0.4	10.6	13.1	0.1	0.0
2004	100.0		14.3		0.7	1.2	27.8	0.1	2.0	0.2	10.7	12.7	0.0	0.1
2005	100.0		16.0		1.1	1.2	28.2	0.1	2.2	0.2	10.4	12.3	0.0	0.1
<b>2006</b>			16.2		1.3	1.1	27.5	0.1	1.9	0.3	10.2	12.1	0.0	0.1
	Share, intra - EU27													
<b>2000</b>		100.0	13.1	0.1	0.5	1.1	27.6	0.0	2.7	0.2	9.6	12.9	0.1	0.0
2001		100.0	13.1	0.1	0.6	1.2	27.7	0.0	2.2	0.3	9.5	12.8	0.1	0.1
2002		100.0	13.4	0.1	0.7	1.3	28.2	0.0	2.1	0.3	9.8	12.9	0.1	0.0
2003		100.0	13.5	0.1	0.6	1.2	27.9	0.0	2.1	0.4	10.5	13.0	0.1	0.0
2004		100.0	14.2	0.2	0.7	1.2	27.6	0.1	2.0	0.2	10.6	12.6	0.0	0.1
2005		100.0	15.9	0.2	1.1	1.2	28.0	0.1	2.2	0.2	10.3	12.3	0.0	0.1
<b>2006</b>		100.0	16.0	0.2	1.3	1.1	27.3	0.1	1.9	0.3	10.1	12.1	0.0	0.1



## INTRA - EU

## IMPORTS / ARRIVALS

Partner														Year
LT	LU	HU	MT	NL	AT	PL	PT	RO	SI	SK	FI	SE	UK	
Value (Mio euro)														
66	:	488	238	15,641	1,825	937	2,579	372	575	164	1,614	2,993	20,003	1996
123	:	676	218	17,002	1,949	1,029	2,836	420	410	170	1,514	3,224	22,552	1997
159	:	861	231	19,840	2,299	1,110	3,140	471	726	246	1,758	3,507	22,637	1998
180	1,435	1,056	188	21,119	2,434	1,218	3,320	581	488	302	2,014	3,987	24,597	1999
206	2,921	1,570	225	25,629	2,958	1,672	4,496	807	668	351	2,644	4,919	29,166	2000
343	2,729	1,641	244	25,864	3,649	1,936	6,142	1,048	678	346	2,269	4,524	28,386	2001
332	2,028	1,638	213	24,443	3,868	2,113	4,572	1,203	815	400	2,239	4,433	25,455	2002
406	2,940	1,697	218	24,612	3,662	2,358	5,341	1,287	1,009	487	2,032	4,414	24,480	2003
590	3,218	1,810	293	25,499	3,592	2,976	5,629	1,417	956	507	1,999	4,731	26,507	2004
653	2,324	2,061	292	26,587	3,708	3,975	3,699	1,499	1,053	643	1,989	4,973	23,944	2005
431	2,648	2,432	340	29,242	3,775	5,256	3,958	1,694	1,004	979	2,139	5,381	28,605	2006
Annual variation (%)														
-3.2	-25.7	-0.2	-13.0	-5.5	6.0	9.1	-25.6	14.7	20.3	15.5	-1.3	-2.0	-10.3	02/01
22.5	44.9	3.6	2.6	0.7	-5.3	11.6	16.8	7.0	23.8	21.7	-9.3	-0.4	-3.8	03/02
45.2	9.5	6.7	34.4	3.6	-1.9	26.2	5.4	10.1	-5.3	4.2	-1.6	7.2	8.3	04/03
10.7	-27.8	13.9	-0.3	4.3	3.2	33.6	-34.3	5.8	10.2	26.7	-0.5	5.1	-9.7	05/04
-34.1	13.9	18.0	16.5	10.0	1.8	32.2	7.0	13.0	-4.7	52.3	7.5	8.2	19.5	06/05
Share, intra - EU25														
0.0	:	0.3	0.1	9.7	1.1	0.6	1.6		0.4	0.1	1.0	1.9	12.4	1996
0.1	1.2	0.6	0.1	10.4	1.2	0.7	1.8		0.3	0.1	1.1	2.0	11.9	2000
0.1	1.1	0.7	0.1	10.5	1.5	0.8	2.5		0.3	0.1	0.9	1.8	11.5	2001
0.1	0.9	0.7	0.1	10.3	1.6	0.9	1.9		0.3	0.2	0.9	1.9	10.7	2002
0.2	1.2	0.7	0.1	10.0	1.5	1.0	2.2		0.4	0.2	0.8	1.8	10.0	2003
0.2	1.2	0.7	0.1	9.7	1.4	1.1	2.2		0.4	0.2	0.8	1.8	10.1	2004
0.2	0.9	0.8	0.1	9.8	1.4	1.5	1.4		0.4	0.2	0.7	1.8	8.8	2005
0.1	0.9	0.8	0.1	9.9	1.3	1.8	1.3		0.3	0.3	0.7	1.8	9.6	2006
Share, intra - EU27														
0.1	1.2	0.6	0.1	10.4	1.2	0.7	1.8	0.3	0.3	0.1	1.1	2.0	11.8	2000
0.1	1.1	0.7	0.1	10.4	1.5	0.8	2.5	0.4	0.3	0.1	0.9	1.8	11.5	2001
0.1	0.8	0.7	0.1	10.2	1.6	0.9	1.9	0.5	0.3	0.2	0.9	1.9	10.7	2002
0.2	1.2	0.7	0.1	9.9	1.5	1.0	2.2	0.5	0.4	0.2	0.8	1.8	9.9	2003
0.2	1.2	0.7	0.1	9.7	1.4	1.1	2.1	0.5	0.4	0.2	0.8	1.8	10.1	2004
0.2	0.8	0.8	0.1	9.7	1.4	1.5	1.4	0.5	0.4	0.2	0.7	1.8	8.7	2005
0.1	0.9	0.8	0.1	9.8	1.3	1.8	1.3	0.6	0.3	0.3	0.7	1.8	9.6	2006

## EXTRA - EU

## EXPORTS

Years	Partner															
	Extra EU25	Extra EU27	Norway	Switzerland	Russia	United States	Canada	China	Japan	Hong Kong	Cand. countries	Mediterr. Basin	Latin America	OPEC	DAE	ACP
Value (Mio euro)																
1996	85,286	84,712	979	9,178	1,769	14,592	1,633	1,981	4,275	2,802	3,329	11,818	4,564	7,425	9,626	7,301
1997	95,182	94,494	1,426	9,391	2,338	17,981	2,294	3,107	4,376	2,621	3,826	13,235	5,881	8,599	10,926	7,374
1998	100,595	99,685	1,290	10,358	1,733	22,030	2,450	3,043	4,223	2,880	4,172	15,071	7,060	8,365	10,361	8,477
1999	106,915	105,968	1,212	12,546	1,370	24,086	3,229	3,217	4,331	1,835	4,652	15,790	6,319	8,758	8,341	8,165
2000	125,933	124,758	1,254	13,033	1,838	30,492	2,851	3,424	5,475	2,382	5,593	17,593	8,320	10,678	10,979	10,769
2001	130,762	129,225	1,230	12,727	2,443	30,931	3,314	3,552	5,488	3,964	4,500	17,032	8,852	13,309	12,595	10,100
2002	124,023	122,418	1,286	11,153	2,393	27,505	2,939	3,708	5,615	2,764	5,368	17,627	7,267	14,139	10,181	9,591
2003	117,409	115,481	1,255	11,184	2,823	23,213	2,489	4,697	5,386	2,219	5,868	17,510	5,846	14,029	9,156	9,380
2004	125,766	123,654	1,341	10,662	3,269	24,374	2,620	5,360	5,444	2,168	7,114	19,291	5,822	15,371	10,504	8,418
2005	138,529	136,033	1,421	10,894	3,708	26,523	2,570	6,297	5,488	2,751	7,818	23,322	6,596	15,998	13,215	9,593
2006	139,170	136,239	1,569	10,331	4,708	26,003	2,744	8,052	5,695	2,678	8,642	20,657	7,682	15,631	12,882	9,524
Annual variation (%)																
02/01	-5.2	-5.3	4.6	-12.4	-2.1	-11.1	-11.3	4.4	2.3	-30.3	19.3	3.5	-17.9	6.2	-19.2	-5.0
03/02	-5.3	-5.7	-2.4	0.3	18.0	-15.6	-15.3	26.7	-4.1	-19.7	9.3	-0.7	-19.5	-0.8	-10.1	-2.2
04/03	7.1	7.1	6.8	-4.7	15.8	5.0	5.2	14.1	1.1	-2.3	21.2	10.2	-0.4	9.6	14.7	-10.2
05/04	10.1	10.0	5.9	2.2	13.4	8.8	-1.9	17.5	0.8	26.9	9.9	20.9	13.3	4.1	25.8	13.9
06/05	0.5	0.2	10.4	-5.2	27.0	-2.0	6.8	27.9	3.8	-2.6	10.5	-11.4	16.5	-2.3	-2.5	-0.7
Share, extra - EU25																
1996	100.0		1.1	10.8	2.1	17.1	1.9	2.3	5.0	3.3	3.9	13.9	5.4	8.7	11.3	8.6
2000	100.0		1.0	10.3	1.5	24.2	2.3	2.7	4.3	1.9	4.4	14.0	6.6	8.5	8.7	8.6
2001	100.0		0.9	9.7	1.9	23.7	2.5	2.7	4.2	3.0	3.4	13.0	6.8	10.2	9.6	7.7
2002	100.0		1.0	9.0	1.9	22.2	2.4	3.0	4.5	2.2	4.3	14.2	5.9	11.4	8.2	7.7
2003	100.0		1.1	9.5	2.4	19.8	2.1	4.0	4.6	1.9	5.0	14.9	5.0	11.9	7.8	8.0
2004	100.0		1.1	8.5	2.6	19.4	2.1	4.3	4.3	1.7	5.7	15.3	4.6	12.2	8.4	6.7
2005	100.0		1.0	7.9	2.7	19.1	1.9	4.5	4.0	2.0	5.6	16.8	4.8	11.5	9.5	6.9
2006	100.0		1.1	7.4	3.4	18.7	2.0	5.8	4.1	1.9	6.2	14.8	5.5	11.2	9.3	6.8
Share, extra - EU27																
2000		100.0	1.0	10.4	1.5	24.4	2.3	2.7	4.4	1.9	4.5	14.1	6.7	8.6	8.8	8.6
2001		100.0	1.0	9.8	1.9	23.9	2.6	2.7	4.2	3.1	3.5	13.2	6.9	10.3	9.7	7.8
2002		100.0	1.1	9.1	2.0	22.5	2.4	3.0	4.6	2.3	4.4	14.4	5.9	11.5	8.3	7.8
2003		100.0	1.1	9.7	2.4	20.1	2.2	4.1	4.7	1.9	5.1	15.2	5.1	12.1	7.9	8.1
2004		100.0	1.1	8.6	2.6	19.7	2.1	4.3	4.4	1.8	5.8	15.6	4.7	12.4	8.5	6.8
2005		100.0	1.0	8.0	2.7	19.5	1.9	4.6	4.0	2.0	5.7	17.1	4.8	11.8	9.7	7.1
2006		100.0	1.2	7.6	3.5	19.1	2.0	5.9	4.2	2.0	6.3	15.2	5.6	11.5	9.5	7.0

## EXTRA - EU

## IMPORTS

Years	Partner															
	Extra EU25	Extra EU27	Norway	Switzerland	Russia	United States	Canada	China	Japan	Hong Kong	Cand. countries	Mediterr. Basin	Latin America	OPEC	DAE	ACP
Value (Mio euro)																
1996	71,086	70,594	3,312	6,374	3,123	15,248	1,336	3,713	4,681	419	1,860	7,611	3,245	7,473	6,117	5,371
1997	82,360	81,797	3,917	6,758	2,990	19,282	1,432	4,581	5,333	485	1,989	8,889	3,885	8,245	7,343	5,444
1998	84,888	84,254	3,121	7,959	2,339	21,564	1,435	5,054	5,703	545	2,487	9,241	3,829	6,916	7,615	5,605
1999	93,679	92,889	3,360	9,283	2,745	23,490	1,522	5,919	6,623	551	2,937	10,005	3,986	7,628	8,246	5,581
2000	121,131	120,026	7,055	10,197	4,501	26,683	2,094	8,158	8,477	593	3,517	12,213	5,677	12,918	10,219	7,090
2001	120,533	119,113	6,518	10,160	4,987	26,972	2,120	8,343	7,322	526	4,133	13,819	5,772	12,609	8,553	7,928
2002	110,843	109,315	5,454	8,910	5,068	23,703	2,247	8,572	6,692	436	4,377	12,842	4,802	10,859	7,910	7,547
2003	106,587	104,944	5,403	8,545	5,976	18,617	1,976	9,591	6,569	345	4,381	13,463	4,835	11,472	7,581	6,698
2004	116,818	114,996	6,334	9,390	7,246	19,102	1,808	11,652	6,852	366	5,111	14,268	5,213	12,206	8,415	6,370
2005	133,451	131,535	5,777	10,161	8,014	20,476	1,969	14,480	6,358	421	5,334	18,471	5,594	16,521	10,038	7,944
2006	135,121	132,960	6,014	10,480	9,444	19,732	1,852	15,839	6,235	458	6,027	17,767	6,876	17,700	10,067	8,099

## Annual variation (%)

02/01	-8.0	-8.2	-16.3	-12.3	1.6	-12.1	6.0	2.7	-8.6	-17.1	5.9	-7.1	-16.8	-13.9	-7.5	-4.8
03/02	-3.8	-4.0	-0.9	-4.1	17.9	-21.5	-12.1	11.9	-1.8	-21.0	0.1	4.8	0.7	5.6	-4.2	-11.2
04/03	9.6	9.6	17.2	9.9	21.2	2.6	-8.5	21.5	4.3	6.4	16.7	6.0	7.8	6.4	11.0	-4.9
05/04	14.2	14.4	-8.8	8.2	10.6	7.2	8.9	24.3	-7.2	14.8	4.3	29.5	7.3	35.4	19.3	24.7
06/05	1.3	1.1	4.1	3.1	17.8	-3.6	-6.0	9.4	-1.9	8.8	13.0	-3.8	22.9	7.1	0.3	2.0

## Share, extra - EU25

1996	100.0		4.7	9.0	4.4	21.4	1.9	5.2	6.6	0.6	2.6	10.7	4.6	10.5	8.6	7.6
2000	100.0		5.8	8.4	3.7	22.0	1.7	6.7	7.0	0.5	2.9	10.1	4.7	10.7	8.4	5.9
2001	100.0		5.4	8.4	4.1	22.4	1.8	6.9	6.1	0.4	3.4	11.5	4.8	10.5	7.1	6.6
2002	100.0		4.9	8.0	4.6	21.4	2.0	7.7	6.0	0.4	3.9	11.6	4.3	9.8	7.1	6.8
2003	100.0		5.1	8.0	5.6	17.5	1.9	9.0	6.2	0.3	4.1	12.6	4.5	10.8	7.1	6.3
2004	100.0		5.4	8.0	6.2	16.4	1.5	10.0	5.9	0.3	4.4	12.2	4.5	10.4	7.2	5.5
2005	100.0		4.3	7.6	6.0	15.3	1.5	10.9	4.8	0.3	4.0	13.8	4.2	12.4	7.5	6.0
2006	100.0		4.5	7.8	7.0	14.6	1.4	11.7	4.6	0.3	4.5	13.1	5.1	13.1	7.5	6.0

## Share, extra - EU27

2000		100.0	5.9	8.5	3.7	22.2	1.7	6.8	7.1	0.5	2.9	10.2	4.7	10.8	8.5	5.9
2001		100.0	5.5	8.5	4.2	22.6	1.8	7.0	6.1	0.4	3.5	11.6	4.8	10.6	7.2	6.7
2002		100.0	5.0	8.2	4.6	21.7	2.1	7.8	6.1	0.4	4.0	11.7	4.4	9.9	7.2	6.9
2003		100.0	5.1	8.1	5.7	17.7	1.9	9.1	6.3	0.3	4.2	12.8	4.6	10.9	7.2	6.4
2004		100.0	5.5	8.2	6.3	16.6	1.6	10.1	6.0	0.3	4.4	12.4	4.5	10.6	7.3	5.5
2005		100.0	4.4	7.7	6.1	15.6	1.5	11.0	4.8	0.3	4.1	14.0	4.3	12.6	7.6	6.0
2006		100.0	4.5	7.9	7.1	14.8	1.4	11.9	4.7	0.3	4.5	13.4	5.2	13.3	7.6	6.1

TRADE BALANCE (BN euro)

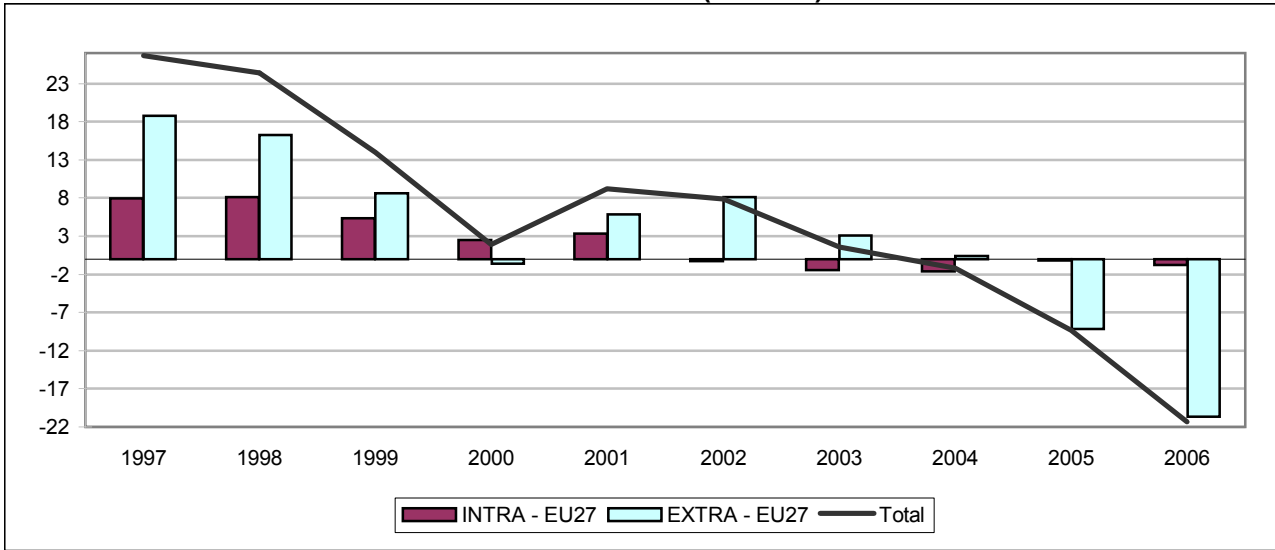

INTRA - EU27 (BN euro)

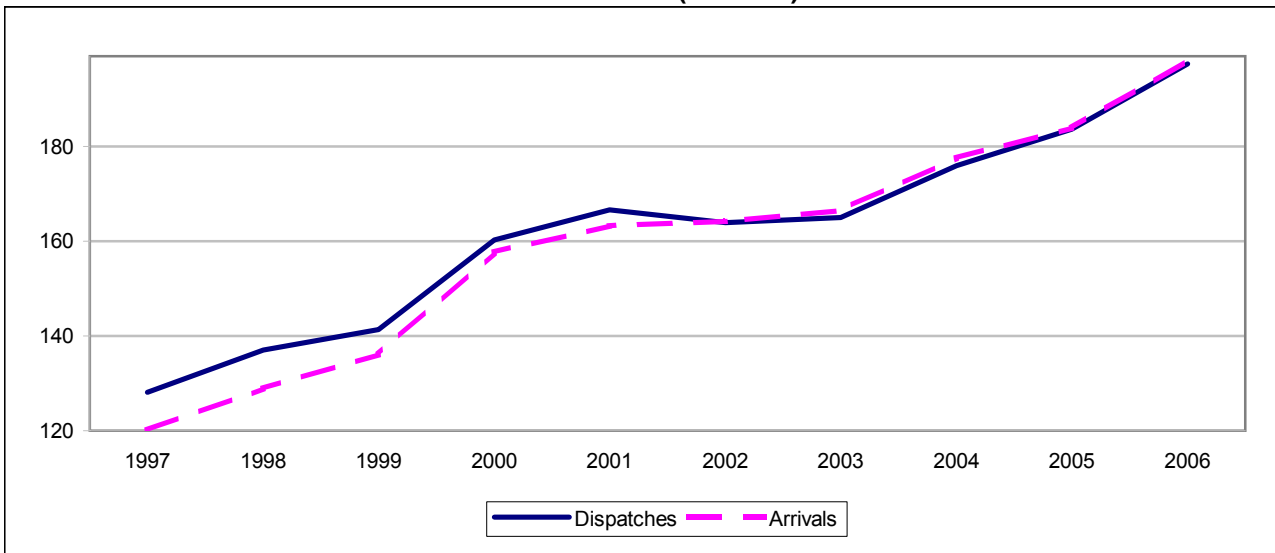

EXTRA - EU27 (BN euro)

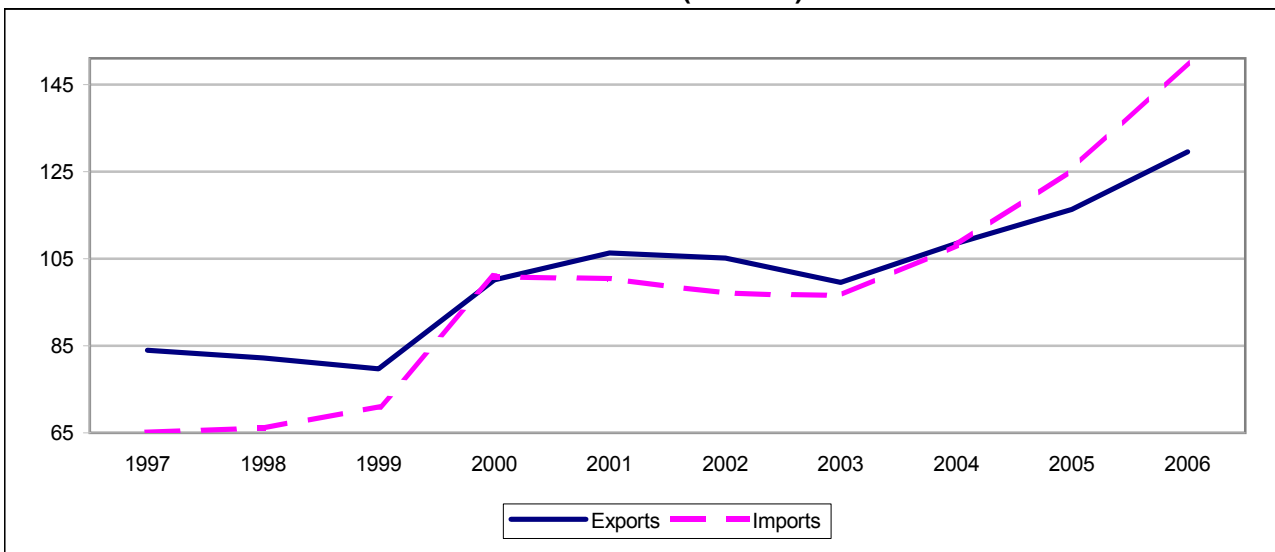

## TRADE BALANCE

Value (Mio euro)

Partner	1997	1998	1999	2000	2001	2002	2003	2004	2005	2006
	<b>INTRA - EU</b>									
<b>EU25</b>	<b>8,113</b>	<b>8,234</b>	<b>5,444</b>	<b>2,542</b>	<b>3,564</b>	<b>65</b>	<b>-1,345</b>	<b>-1,850</b>	<b>-792</b>	<b>-2,238</b>
<b>EU27</b>	<b>7,914</b>	<b>8,154</b>	<b>5,351</b>	<b>2,510</b>	<b>3,366</b>	<b>-256</b>	<b>-1,473</b>	<b>-1,629</b>	<b>-186</b>	<b>-738</b>
Belgium <sup>(1)</sup>	-2,904	-3,413	-2,801	-3,253	-3,244	-3,159	-4,105	-5,620	-5,740	-5,129
Bulgaria	-206	-152	-74	-140	-190	-122	-103	-24	12	278
Czech Republic	577	412	451	558	747	627	891	947	503	115
Denmark	185	135	184	279	259	268	46	38	384	275
Germany	1,430	-520	-2,720	-5,913	-6,981	-9,581	-10,288	-12,558	-14,152	-15,169
Estonia	68	82	59	74	112	166	114	139	179	261
Ireland	-1,076	-1,268	-1,836	-1,619	-1,996	-2,171	-2,692	-2,796	-2,625	-2,063
Greece	2,955	3,280	3,175	4,085	4,031	4,452	4,370	4,984	4,480	4,708
Spain	2,228	3,895	5,218	5,586	5,775	5,252	6,182	7,410	9,308	9,295
France	1,295	2,507	2,692	3,514	4,042	3,174	3,082	3,952	5,997	6,298
Cyprus	272	306	310	388	366	367	420	623	676	680
Latvia	73	89	76	96	168	168	207	173	202	256
Lithuania	102	100	96	118	260	323	357	245	231	366
Luxembourg	:	:	-301	-387	-351	-415	-672	-506	-733	-675
Hungary	319	431	424	719	1,043	809	1,023	329	95	-133
Malta	583	558	518	680	648	705	769	599	487	574
Netherlands	-5,362	-5,725	-6,598	-8,436	-9,308	-8,473	-8,975	-10,162	-10,209	-11,516
Austria	524	260	70	-245	-544	-1,212	-1,347	-814	-368	-663
Poland	1,940	1,950	1,790	1,755	2,044	1,883	1,895	1,586	1,477	1,302
Portugal	1,989	2,226	2,381	2,528	2,384	1,995	1,982	2,086	1,933	2,063
Romania	7	72	-19	108	-8	-199	-25	245	594	1,222
Slovenia	681	601	578	741	833	749	702	872	988	1,071
Slovakia	70	-62	-266	-426	-320	-161	-4	-235	-342	-545
Finland	-25	-281	-548	-1,110	-471	-242	-502	-114	-266	-669
Sweden	-483	-640	-807	-1,188	-979	-928	-865	-986	-623	-454
United Kingdom	2,674	3,309	3,298	3,851	4,934	5,391	5,978	7,859	7,226	7,425
	<b>EXTRA - EU</b>									
<b>Extra EU25</b>	<b>18,590</b>	<b>16,150</b>	<b>8,562</b>	<b>-636</b>	<b>5,669</b>	<b>7,772</b>	<b>2,949</b>	<b>628</b>	<b>-8,577</b>	<b>-19,118</b>
<b>Extra EU27</b>	<b>18,789</b>	<b>16,229</b>	<b>8,655</b>	<b>-604</b>	<b>5,867</b>	<b>8,094</b>	<b>3,076</b>	<b>408</b>	<b>-9,183</b>	<b>-20,618</b>
Norway	462	546	349	149	21	-868	-1,036	-648	-924	-1,659
Switzerland	81	-254	-134	180	236	-368	933	2,430	2,377	2,340
Russia	-377	-544	-2,487	-5,815	-4,997	-4,113	-4,383	-4,753	-5,628	-5,953
United States	7,673	9,211	10,524	13,142	13,351	13,255	11,698	12,378	13,240	13,915
Canada	122	299	473	421	1,023	1,222	1,165	1,079	1,040	1,320
China	-1,666	-2,490	-3,167	-4,647	-4,209	-4,290	-5,702	-7,380	-9,531	-12,260
Japan	439	-624	-1,649	-2,083	-1,573	-826	-947	-1,187	-440	-969
Hong Kong	3,320	2,483	2,257	2,872	2,882	2,668	2,213	2,387	2,497	2,620
<b>Cand. countries</b>	<b>3,285</b>	<b>2,803</b>	<b>1,508</b>	<b>3,079</b>	<b>1,492</b>	<b>1,904</b>	<b>2,262</b>	<b>2,753</b>	<b>3,367</b>	<b>3,904</b>
<b>Mediterr. Basin</b>	<b>1,535</b>	<b>2,928</b>	<b>441</b>	<b>-3,512</b>	<b>-3,666</b>	<b>-1,722</b>	<b>-2,270</b>	<b>-3,052</b>	<b>-6,803</b>	<b>-11,846</b>
<b>Latin America</b>	<b>4,085</b>	<b>4,098</b>	<b>3,298</b>	<b>2,419</b>	<b>2,516</b>	<b>1,197</b>	<b>173</b>	<b>-188</b>	<b>77</b>	<b>-813</b>
<b>OPEC</b>	<b>-4,469</b>	<b>-2,340</b>	<b>-3,694</b>	<b>-12,209</b>	<b>-7,824</b>	<b>-4,737</b>	<b>-6,591</b>	<b>-8,311</b>	<b>-15,164</b>	<b>-19,619</b>
<b>DAE</b>	<b>5,998</b>	<b>1,617</b>	<b>1,649</b>	<b>2,716</b>	<b>3,539</b>	<b>3,274</b>	<b>2,202</b>	<b>1,551</b>	<b>873</b>	<b>1,149</b>
<b>ACP</b>	<b>-1,232</b>	<b>-292</b>	<b>-1,202</b>	<b>-808</b>	<b>-413</b>	<b>-477</b>	<b>147</b>	<b>-191</b>	<b>-679</b>	<b>-987</b>

(1) Luxembourg with Belgium until 31.12.1998.

## INTRA - EU

## EXPORTS / DISPATCHES

Year	Partner													
	EU25	EU27	BE (1)	BG	CZ	DK	DE	EE	IE	EL	ES	FR	CY	LV
	Value (Mio euro)													
<b>1996</b>	118,684	119,487	5,415	294	1,365	1,668	34,552	62	797	3,746	9,660	24,704	285	63
1997	126,264	128,101	5,774	330	1,333	1,760	34,923	88	779	4,174	11,055	25,948	290	91
1998	134,825	137,010	6,010	398	1,300	1,852	36,489	105	894	4,387	12,834	28,299	315	127
1999	138,985	141,365	5,955	458	1,340	1,895	36,965	93	1,094	4,620	14,250	29,176	337	116
<b>2000</b>	156,939	160,206	7,208	595	1,692	2,048	39,558	117	1,890	5,414	16,355	33,196	413	149
2001	162,522	166,645	8,300	760	2,144	2,166	40,096	165	1,596	5,394	16,955	33,691	383	218
2002	159,436	163,906	8,293	855	2,165	2,090	37,256	217	1,464	5,721	17,354	33,069	387	230
2003	160,232	165,034	7,190	932	2,521	1,972	37,233	169	1,391	5,832	18,911	33,033	439	270
2004	170,602	175,947	7,117	1,057	2,741	2,147	38,761	185	1,389	6,486	20,727	35,230	646	230
2005	177,754	183,661	8,060	1,236	2,926	2,626	39,493	225	1,452	6,030	22,466	36,845	734	252
<b>2006</b>	190,326	197,426	9,415	1,559	3,226	2,574	42,964	325	1,687	6,507	23,631	38,211	734	315
	Annual variation (%)													
02/01	-1.9	-1.6	-0.1	12.5	1.0	-3.5	-7.1	31.7	-8.3	6.0	2.4	-1.8	1.3	5.5
03/02	0.5	0.7	-13.3	9.0	16.5	-5.6	-0.1	-22.1	-5.0	2.0	9.0	-0.1	13.3	17.4
04/03	6.5	6.6	-1.0	13.4	8.7	8.9	4.1	9.4	-0.1	11.2	9.6	6.6	47.3	-14.9
05/04	4.2	4.4	13.2	16.9	6.8	22.3	1.9	21.7	4.5	-7.0	8.4	4.6	13.5	9.7
06/05	7.1	7.5	16.8	26.1	10.3	-2.0	8.8	44.0	16.2	7.9	5.2	3.7	0.0	24.9
	Share, intra - EU25													
<b>1996</b>	100.0		4.6		1.2	1.4	29.1	0.1	0.7	3.2	8.1	20.8	0.2	0.1
<b>2000</b>	100.0		4.6		1.1	1.3	25.2	0.1	1.2	3.4	10.4	21.2	0.3	0.1
2001	100.0		5.1		1.3	1.3	24.7	0.1	1.0	3.3	10.4	20.7	0.2	0.1
2002	100.0		5.2		1.4	1.3	23.4	0.1	0.9	3.6	10.9	20.7	0.2	0.1
2003	100.0		4.5		1.6	1.2	23.2	0.1	0.9	3.6	11.8	20.6	0.3	0.2
2004	100.0		4.2		1.6	1.3	22.7	0.1	0.8	3.8	12.1	20.7	0.4	0.1
2005	100.0		4.5		1.6	1.5	22.2	0.1	0.8	3.4	12.6	20.7	0.4	0.1
<b>2006</b>			4.9		1.7	1.4	22.6	0.2	0.9	3.4	12.4	20.1	0.4	0.2
	Share, intra - EU27													
<b>2000</b>		100.0	4.5	0.4	1.1	1.3	24.7	0.1	1.2	3.4	10.2	20.7	0.3	0.1
2001		100.0	5.0	0.5	1.3	1.3	24.1	0.1	1.0	3.2	10.2	20.2	0.2	0.1
2002		100.0	5.1	0.5	1.3	1.3	22.7	0.1	0.9	3.5	10.6	20.2	0.2	0.1
2003		100.0	4.4	0.6	1.5	1.2	22.6	0.1	0.8	3.5	11.5	20.0	0.3	0.2
2004		100.0	4.0	0.6	1.6	1.2	22.0	0.1	0.8	3.7	11.8	20.0	0.4	0.1
2005		100.0	4.4	0.7	1.6	1.4	21.5	0.1	0.8	3.3	12.2	20.1	0.4	0.1
<b>2006</b>		100.0	4.8	0.8	1.6	1.3	21.8	0.2	0.9	3.3	12.0	19.4	0.4	0.2

(1) Luxembourg with Belgium until 31.12.1998.

## INTRA - EU

## EXPORTS / DISPATCHES

Partner														Year
LT	LU	HU	MT	NL	AT	PL	PT	RO	SI	SK	FI	SE	UK	
Value (Mio euro)														
122	:	1,195	682	5,814	4,669	2,683	2,619	1,307	1,524	543	952	1,982	12,786	1996
171	:	1,469	665	6,070	4,832	3,289	2,839	1,507	1,749	591	1,083	2,123	15,169	1997
184	:	1,678	648	6,354	5,047	3,455	3,117	1,787	1,696	647	1,148	2,361	15,876	1998
175	293	1,838	620	6,411	5,228	3,454	3,359	1,923	1,672	647	1,086	2,409	15,952	1999
221	379	2,432	811	6,965	5,804	3,845	3,612	2,672	2,124	725	1,167	2,631	18,036	2000
374	538	2,988	817	7,280	5,928	4,243	3,652	3,363	2,249	912	1,305	2,542	18,474	2001
440	417	2,724	879	6,960	6,004	4,278	3,384	3,616	2,207	1,015	1,424	2,600	18,780	2002
497	419	2,883	843	6,387	6,199	4,589	3,303	3,870	2,335	1,054	1,311	2,680	18,686	2003
399	637	2,798	716	6,701	6,988	5,151	3,419	4,288	2,495	1,101	1,438	2,847	20,153	2004
390	544	2,921	689	7,274	7,422	5,637	3,316	4,671	2,719	1,303	1,546	3,077	19,703	2005
557	557	3,227	744	7,800	7,996	6,859	3,601	5,541	2,916	1,548	1,588	3,495	19,758	2006
Annual variation (%)														
17.5	-22.5	-8.8	7.6	-4.4	1.3	0.8	-7.4	7.5	-1.9	11.3	9.2	2.3	1.7	02/01
12.9	0.4	5.8	-4.1	-8.2	3.2	7.3	-2.4	7.0	5.8	3.8	-7.9	3.1	-0.5	03/02
-19.7	52.0	-2.9	-15.1	4.9	12.7	12.2	3.5	10.8	6.9	4.5	9.7	6.2	7.9	04/03
-2.2	-14.6	4.4	-3.7	8.6	6.2	9.4	-3.0	8.9	9.0	18.4	7.4	8.1	-2.2	05/04
42.7	2.4	10.5	7.9	7.2	7.7	21.7	8.6	18.6	7.3	18.8	2.8	13.6	0.3	06/05
Share, intra - EU25														
0.1	:	1.0	0.6	4.9	3.9	2.3	2.2		1.3	0.5	0.8	1.7	10.8	1996
0.1	0.2	1.5	0.5	4.4	3.7	2.4	2.3		1.4	0.5	0.7	1.7	11.5	2000
0.2	0.3	1.8	0.5	4.5	3.6	2.6	2.2		1.4	0.6	0.8	1.6	11.4	2001
0.3	0.3	1.7	0.6	4.4	3.8	2.7	2.1		1.4	0.6	0.9	1.6	11.8	2002
0.3	0.3	1.8	0.5	4.0	3.9	2.9	2.1		1.5	0.7	0.8	1.7	11.7	2003
0.2	0.4	1.6	0.4	3.9	4.1	3.0	2.0		1.5	0.6	0.8	1.7	11.8	2004
0.2	0.3	1.6	0.4	4.1	4.2	3.2	1.9		1.5	0.7	0.9	1.7	11.1	2005
0.3	0.3	1.7	0.4	4.1	4.2	3.6	1.9		1.5	0.8	0.8	1.8	10.4	2006
Share, intra - EU27														
0.1	0.2	1.5	0.5	4.3	3.6	2.4	2.3	1.7	1.3	0.5	0.7	1.6	11.3	2000
0.2	0.3	1.8	0.5	4.4	3.6	2.5	2.2	2.0	1.3	0.5	0.8	1.5	11.1	2001
0.3	0.3	1.7	0.5	4.2	3.7	2.6	2.1	2.2	1.3	0.6	0.9	1.6	11.5	2002
0.3	0.3	1.7	0.5	3.9	3.8	2.8	2.0	2.3	1.4	0.6	0.8	1.6	11.3	2003
0.2	0.4	1.6	0.4	3.8	4.0	2.9	1.9	2.4	1.4	0.6	0.8	1.6	11.5	2004
0.2	0.3	1.6	0.4	4.0	4.0	3.1	1.8	2.5	1.5	0.7	0.8	1.7	10.7	2005
0.3	0.3	1.6	0.4	4.0	4.0	3.5	1.8	2.8	1.5	0.8	0.8	1.8	10.0	2006

## INTRA - EU

## IMPORTS / ARRIVALS

Year	Partner													
	EU25	EU27	BE (1)	BG	CZ	DK	DE	EE	IE	EL	ES	FR	CY	LV
	Value (Mio euro)													
<b>1996</b>	104,415	104,906	7,881	408	596	1,517	30,346	19	1,648	1,222	6,828	21,612	11	15
1997	118,151	120,187	8,679	536	755	1,575	33,492	20	1,855	1,219	8,827	24,653	18	18
1998	126,591	128,856	9,423	549	888	1,717	37,009	23	2,161	1,107	8,939	25,793	9	38
1999	133,541	136,014	8,756	531	888	1,711	39,684	35	2,930	1,444	9,032	26,484	27	40
<b>2000</b>	154,397	157,695	10,461	735	1,134	1,769	45,471	43	3,509	1,329	10,769	29,682	25	53
2001	158,957	163,279	11,544	950	1,397	1,907	47,077	53	3,592	1,363	11,181	29,648	17	50
2002	159,370	164,162	11,451	977	1,538	1,821	46,837	52	3,635	1,269	12,102	29,895	21	62
2003	161,577	166,507	11,295	1,035	1,631	1,925	47,521	56	4,082	1,463	12,729	29,951	19	63
2004	172,451	177,575	12,738	1,081	1,793	2,109	51,319	46	4,185	1,503	13,317	31,278	24	57
2005	178,545	183,847	13,800	1,224	2,423	2,242	53,646	46	4,076	1,550	13,158	30,849	58	50
<b>2006</b>	192,564	198,164	14,544	1,280	3,111	2,299	58,133	64	3,750	1,799	14,336	31,913	54	59
	Annual variation (%)													
02/01	0.3	0.5	-0.8	2.9	10.1	-4.5	-0.5	-3.2	1.2	-7.0	8.2	0.8	25.3	24.3
03/02	1.4	1.4	-1.4	5.9	6.0	5.7	1.5	8.1	12.3	15.3	5.2	0.2	-9.0	0.9
04/03	6.7	6.6	12.8	4.5	10.0	9.5	8.0	-17.3	2.5	2.7	4.6	4.4	25.6	-10.1
05/04	3.5	3.5	8.3	13.2	35.1	6.3	4.5	-0.3	-2.6	3.2	-1.2	-1.4	144.6	-11.0
06/05	7.9	7.8	5.4	4.6	28.4	2.5	8.4	38.3	-8.0	16.0	9.0	3.4	-7.1	16.6
	Share, intra - EU25													
<b>1996</b>	100.0		7.5		0.6	1.5	29.1	0.0	1.6	1.2	6.5	20.7	0.0	0.0
<b>2000</b>	100.0		6.8		0.7	1.1	29.5	0.0	2.3	0.9	7.0	19.2	0.0	0.0
2001	100.0		7.3		0.9	1.2	29.6	0.0	2.3	0.9	7.0	18.7	0.0	0.0
2002	100.0		7.2		1.0	1.1	29.4	0.0	2.3	0.8	7.6	18.8	0.0	0.0
2003	100.0		7.0		1.0	1.2	29.4	0.0	2.5	0.9	7.9	18.5	0.0	0.0
2004	100.0		7.4		1.0	1.2	29.8	0.0	2.4	0.9	7.7	18.1	0.0	0.0
2005	100.0		7.7		1.4	1.3	30.0	0.0	2.3	0.9	7.4	17.3	0.0	0.0
<b>2006</b>			7.6		1.6	1.2	30.2	0.0	1.9	0.9	7.4	16.6	0.0	0.0
	Share, intra - EU27													
<b>2000</b>		100.0	6.6	0.5	0.7	1.1	28.8	0.0	2.2	0.8	6.8	18.8	0.0	0.0
2001		100.0	7.1	0.6	0.9	1.2	28.8	0.0	2.2	0.8	6.8	18.2	0.0	0.0
2002		100.0	7.0	0.6	0.9	1.1	28.5	0.0	2.2	0.8	7.4	18.2	0.0	0.0
2003		100.0	6.8	0.6	1.0	1.2	28.5	0.0	2.5	0.9	7.6	18.0	0.0	0.0
2004		100.0	7.2	0.6	1.0	1.2	28.9	0.0	2.4	0.8	7.5	17.6	0.0	0.0
2005		100.0	7.5	0.7	1.3	1.2	29.2	0.0	2.2	0.8	7.2	16.8	0.0	0.0
<b>2006</b>		100.0	7.3	0.6	1.6	1.2	29.3	0.0	1.9	0.9	7.2	16.1	0.0	0.0



## INTRA - EU

## IMPORTS / ARRIVALS

Partner														Year
LT	LU	HU	MT	NL	AT	PL	PT	RO	SI	SK	FI	SE	UK	
Value (Mio euro)														
61	:	987	168	9,503	3,782	1,063	797	1,128	855	453	876	2,275	10,857	1996
69	:	1,151	82	11,432	4,307	1,350	850	1,500	1,068	521	1,108	2,606	12,495	1997
84	:	1,247	90	12,079	4,787	1,506	891	1,715	1,095	709	1,429	3,001	12,567	1998
79	593	1,413	103	13,009	5,158	1,664	978	1,942	1,094	913	1,634	3,216	12,655	1999
102	766	1,713	131	15,401	6,049	2,089	1,083	2,564	1,383	1,151	2,277	3,819	14,185	2000
114	889	1,945	168	16,588	6,472	2,199	1,268	3,371	1,416	1,231	1,776	3,521	13,540	2001
117	832	1,916	173	15,433	7,216	2,395	1,389	3,815	1,458	1,176	1,667	3,528	13,390	2002
139	1,091	1,860	74	15,362	7,545	2,694	1,321	3,895	1,632	1,058	1,813	3,545	12,708	2003
154	1,142	2,469	117	16,862	7,803	3,565	1,333	4,043	1,623	1,336	1,552	3,833	12,294	2004
159	1,277	2,826	202	17,483	7,790	4,160	1,383	4,077	1,731	1,645	1,812	3,701	12,477	2005
191	1,232	3,360	170	19,316	8,659	5,557	1,538	4,319	1,845	2,093	2,258	3,949	12,333	2006
Annual variation (%)														
2.3	-6.5	-1.5	3.0	-7.0	11.5	8.9	9.5	13.2	2.9	-4.5	-6.1	0.2	-1.1	02/01
19.7	31.2	-2.9	-57.2	-0.5	4.6	12.5	-4.9	2.1	12.0	-10.1	8.8	0.5	-5.1	03/02
10.1	4.7	32.7	57.3	9.8	3.4	32.3	1.0	3.8	-0.6	26.3	-14.4	8.1	-3.3	04/03
3.8	11.8	14.5	73.3	3.7	-0.2	16.7	3.7	0.8	6.7	23.2	16.7	-3.4	1.5	05/04
19.9	-3.5	18.9	-15.7	10.5	11.1	33.6	11.2	5.9	6.6	27.3	24.6	6.7	-1.2	06/05
Share, intra - EU25														
0.1	:	0.9	0.2	9.1	3.6	1.0	0.8		0.8	0.4	0.8	2.2	10.4	1996
0.1	0.5	1.1	0.1	10.0	3.9	1.4	0.7		0.9	0.7	1.5	2.5	9.2	2000
0.1	0.6	1.2	0.1	10.4	4.1	1.4	0.8		0.9	0.8	1.1	2.2	8.5	2001
0.1	0.5	1.2	0.1	9.7	4.5	1.5	0.9		0.9	0.7	1.0	2.2	8.4	2002
0.1	0.7	1.2	0.0	9.5	4.7	1.7	0.8		1.0	0.7	1.1	2.2	7.9	2003
0.1	0.7	1.4	0.1	9.8	4.5	2.1	0.8		0.9	0.8	0.9	2.2	7.1	2004
0.1	0.7	1.6	0.1	9.8	4.4	2.3	0.8		1.0	0.9	1.0	2.1	7.0	2005
0.1	0.6	1.7	0.1	10.0	4.5	2.9	0.8		1.0	1.1	1.2	2.1	6.4	2006
Share, intra - EU27														
0.1	0.5	1.1	0.1	9.8	3.8	1.3	0.7	1.6	0.9	0.7	1.4	2.4	9.0	2000
0.1	0.5	1.2	0.1	10.2	4.0	1.3	0.8	2.1	0.9	0.8	1.1	2.2	8.3	2001
0.1	0.5	1.2	0.1	9.4	4.4	1.5	0.8	2.3	0.9	0.7	1.0	2.1	8.2	2002
0.1	0.7	1.1	0.0	9.2	4.5	1.6	0.8	2.3	1.0	0.6	1.1	2.1	7.6	2003
0.1	0.6	1.4	0.1	9.5	4.4	2.0	0.8	2.3	0.9	0.8	0.9	2.2	6.9	2004
0.1	0.7	1.5	0.1	9.5	4.2	2.3	0.8	2.2	0.9	0.9	1.0	2.0	6.8	2005
0.1	0.6	1.7	0.1	9.7	4.4	2.8	0.8	2.2	0.9	1.1	1.1	2.0	6.2	2006

## EXTRA - EU

## EXPORTS

Years	Partner															
	Extra EU25	Extra EU27	Norway	Switzerland	Russia	United States	Canada	China	Japan	Hong Kong	Cand. countries	Mediterr. Basin	Latin America	OPEC	DAE	ACP
Value (Mio euro)																
<b>1996</b>	80,011	79,208	973	7,208	2,927	14,427	1,431	2,209	4,373	3,451	6,391	13,094	7,137	6,691	10,165	2,913
1997	85,734	83,897	1,204	7,204	3,397	16,680	1,651	2,231	4,161	3,532	7,402	14,273	8,480	7,329	9,949	3,542
1998	84,427	82,242	1,151	7,554	2,780	18,930	1,756	1,835	3,606	2,750	7,327	14,058	8,750	7,147	6,585	4,134
1999	82,036	79,656	1,013	7,658	1,724	20,547	1,881	1,834	3,509	2,558	6,614	13,138	7,975	6,948	6,910	3,036
<b>2000</b>	103,474	100,208	980	8,627	2,521	26,659	2,343	2,380	4,338	3,269	9,590	17,183	8,734	8,504	9,461	4,262
2001	110,468	106,345	1,075	9,840	3,539	26,243	2,578	3,275	4,705	3,277	9,913	17,698	8,646	10,274	9,891	4,195
2002	109,628	105,158	1,160	9,362	3,801	25,802	2,463	4,017	4,495	3,095	10,729	17,808	7,288	10,753	9,328	4,229
2003	104,383	99,581	1,105	9,989	3,847	21,970	2,414	3,850	4,333	2,702	11,766	18,038	6,170	10,201	8,596	4,243
2004	113,812	108,467	1,132	11,767	4,963	22,368	2,421	4,448	4,334	2,949	13,381	20,238	6,713	11,028	8,979	4,299
2005	122,170	116,263	1,167	11,648	6,075	23,960	2,431	4,603	4,537	3,016	14,561	21,890	7,452	12,126	9,085	4,587
<b>2006</b>	136,666	129,566	1,385	12,727	7,639	24,678	2,723	5,703	4,483	3,202	16,768	24,447	8,434	14,335	9,789	5,132
Annual variation (%)																
02/01	-0.8	-1.1	7.9	-4.9	7.4	-1.7	-4.5	22.7	-4.5	-5.6	8.2	0.6	-15.7	4.7	-5.7	0.8
03/02	-4.8	-5.3	-4.7	6.7	1.2	-14.9	-2.0	-4.2	-3.6	-12.7	9.7	1.3	-15.3	-5.1	-7.8	0.3
04/03	9.0	8.9	2.4	17.8	29.0	1.8	0.3	15.5	0.0	9.2	13.7	12.2	8.8	8.1	4.4	1.3
05/04	7.3	7.2	3.1	-1.0	22.4	7.1	0.4	3.5	4.7	2.3	8.8	8.2	11.0	10.0	1.2	6.7
06/05	11.9	11.4	18.6	9.3	25.7	3.0	12.0	23.9	-1.2	6.2	15.2	11.7	13.2	18.2	7.7	11.9
Share, extra - EU25																
<b>1996</b>	100.0		1.2	9.0	3.7	18.0	1.8	2.8	5.5	4.3	8.0	16.4	8.9	8.4	12.7	3.6
<b>2000</b>	100.0		0.9	8.3	2.4	25.8	2.3	2.3	4.2	3.2	9.3	16.6	8.4	8.2	9.1	4.1
2001	100.0		1.0	8.9	3.2	23.8	2.3	3.0	4.3	3.0	9.0	16.0	7.8	9.3	9.0	3.8
2002	100.0		1.1	8.5	3.5	23.5	2.2	3.7	4.1	2.8	9.8	16.2	6.6	9.8	8.5	3.9
2003	100.0		1.1	9.6	3.7	21.0	2.3	3.7	4.2	2.6	11.3	17.3	5.9	9.8	8.2	4.1
2004	100.0		1.0	10.3	4.4	19.7	2.1	3.9	3.8	2.6	11.8	17.8	5.9	9.7	7.9	3.8
2005	100.0		1.0	9.5	5.0	19.6	2.0	3.8	3.7	2.5	11.9	17.9	6.1	9.9	7.4	3.8
<b>2006</b>	100.0		1.0	9.3	5.6	18.1	2.0	4.2	3.3	2.3	12.3	17.9	6.2	10.5	7.2	3.8
Share, extra - EU27																
<b>2000</b>		100.0	1.0	8.6	2.5	26.6	2.3	2.4	4.3	3.3	9.6	17.1	8.7	8.5	9.4	4.3
2001		100.0	1.0	9.3	3.3	24.7	2.4	3.1	4.4	3.1	9.3	16.6	8.1	9.7	9.3	3.9
2002		100.0	1.1	8.9	3.6	24.5	2.3	3.8	4.3	2.9	10.2	16.9	6.9	10.2	8.9	4.0
2003		100.0	1.1	10.0	3.9	22.1	2.4	3.9	4.4	2.7	11.8	18.1	6.2	10.2	8.6	4.3
2004		100.0	1.0	10.8	4.6	20.6	2.2	4.1	4.0	2.7	12.3	18.7	6.2	10.2	8.3	4.0
2005		100.0	1.0	10.0	5.2	20.6	2.1	4.0	3.9	2.6	12.5	18.8	6.4	10.4	7.8	3.9
<b>2006</b>		100.0	1.1	9.8	5.9	19.0	2.1	4.4	3.5	2.5	12.9	18.9	6.5	11.1	7.6	4.0

## EXTRA - EU

## IMPORTS

Years	Partner															
	Extra EU25	Extra EU27	Norway	Switzerland	Russia	United States	Canada	China	Japan	Hong Kong	Cand. countries	Mediterr. Basin	Latin America	OPEC	DAE	ACP
Value (Mio euro)																
1996	59,604	59,113	714	6,150	2,594	8,000	1,464	3,175	3,128	166	3,522	9,930	3,838	8,555	3,459	4,139
1997	67,145	65,108	742	7,123	3,773	9,007	1,529	3,896	3,721	213	4,117	12,738	4,395	11,798	3,950	4,774
1998	68,277	66,013	606	7,808	3,324	9,719	1,458	4,325	4,230	267	4,523	11,130	4,651	9,487	4,968	4,427
1999	73,474	71,001	664	7,792	4,211	10,024	1,408	5,001	5,158	300	5,106	12,697	4,677	10,643	5,261	4,238
2000	104,110	100,811	831	8,447	8,336	13,517	1,922	7,028	6,421	398	6,511	20,695	6,315	20,712	6,745	5,070
2001	104,799	100,478	1,054	9,604	8,536	12,892	1,555	7,484	6,278	395	8,421	21,364	6,130	18,098	6,352	4,608
2002	101,856	97,064	2,029	9,730	7,914	12,548	1,241	8,307	5,321	427	8,825	19,529	6,091	15,489	6,054	4,706
2003	101,435	96,505	2,141	9,055	8,230	10,272	1,249	9,553	5,281	489	9,504	20,308	5,997	16,792	6,395	4,096
2004	113,183	108,059	1,780	9,337	9,716	9,991	1,343	11,828	5,520	563	10,628	23,290	6,900	19,339	7,427	4,489
2005	130,747	125,445	2,092	9,271	11,704	10,719	1,391	14,135	4,977	519	11,193	28,693	7,375	27,291	8,212	5,266
2006	155,784	150,184	3,044	10,387	13,592	10,764	1,404	17,962	5,452	582	12,864	36,293	9,247	33,954	8,640	6,119

## Annual variation (%)

02/01	-2.8	-3.4	92.5	1.3	-7.3	-2.7	-20.2	11.0	-15.2	8.2	4.8	-8.6	-0.6	-14.4	-4.7	2.1
03/02	-0.4	-0.6	5.6	-6.9	4.0	-18.1	0.6	15.0	-0.8	14.4	7.7	4.0	-1.6	8.4	5.6	-13.0
04/03	11.6	12.0	-16.9	3.1	18.0	-2.7	7.5	23.8	4.5	15.1	11.8	14.7	15.1	15.2	16.1	9.6
05/04	15.5	16.1	17.5	-0.7	20.5	7.3	3.6	19.5	-9.8	-7.7	5.3	23.2	6.9	41.1	10.6	17.3
06/05	19.1	19.7	45.5	12.0	16.1	0.4	0.9	27.1	9.5	12.1	14.9	26.5	25.4	24.4	5.2	16.2

## Share, extra - EU25

1996	100.0		1.2	10.3	4.4	13.4	2.5	5.3	5.2	0.3	5.9	16.7	6.4	14.4	5.8	6.9
2000	100.0		0.8	8.1	8.0	13.0	1.8	6.8	6.2	0.4	6.3	19.9	6.1	19.9	6.5	4.9
2001	100.0		1.0	9.2	8.1	12.3	1.5	7.1	6.0	0.4	8.0	20.4	5.8	17.3	6.1	4.4
2002	100.0		2.0	9.6	7.8	12.3	1.2	8.2	5.2	0.4	8.7	19.2	6.0	15.2	5.9	4.6
2003	100.0		2.1	8.9	8.1	10.1	1.2	9.4	5.2	0.5	9.4	20.0	5.9	16.6	6.3	4.0
2004	100.0		1.6	8.2	8.6	8.8	1.2	10.5	4.9	0.5	9.4	20.6	6.1	17.1	6.6	4.0
2005	100.0		1.6	7.1	9.0	8.2	1.1	10.8	3.8	0.4	8.6	21.9	5.6	20.9	6.3	4.0
2006	100.0		2.0	6.7	8.7	6.9	0.9	11.5	3.5	0.4	8.3	23.3	5.9	21.8	5.5	3.9

## Share, extra - EU27

2000		100.0	0.8	8.4	8.3	13.4	1.9	7.0	6.4	0.4	6.5	20.5	6.3	20.5	6.7	5.0
2001		100.0	1.0	9.6	8.5	12.8	1.5	7.4	6.2	0.4	8.4	21.3	6.1	18.0	6.3	4.6
2002		100.0	2.1	10.0	8.2	12.9	1.3	8.6	5.5	0.4	9.1	20.1	6.3	16.0	6.2	4.8
2003		100.0	2.2	9.4	8.5	10.6	1.3	9.9	5.5	0.5	9.8	21.0	6.2	17.4	6.6	4.2
2004		100.0	1.6	8.6	9.0	9.2	1.2	10.9	5.1	0.5	9.8	21.6	6.4	17.9	6.9	4.2
2005		100.0	1.7	7.4	9.3	8.5	1.1	11.3	4.0	0.4	8.9	22.9	5.9	21.8	6.5	4.2
2006		100.0	2.0	6.9	9.1	7.2	0.9	12.0	3.6	0.4	8.6	24.2	6.2	22.6	5.8	4.1

TRADE BALANCE (BN euro)

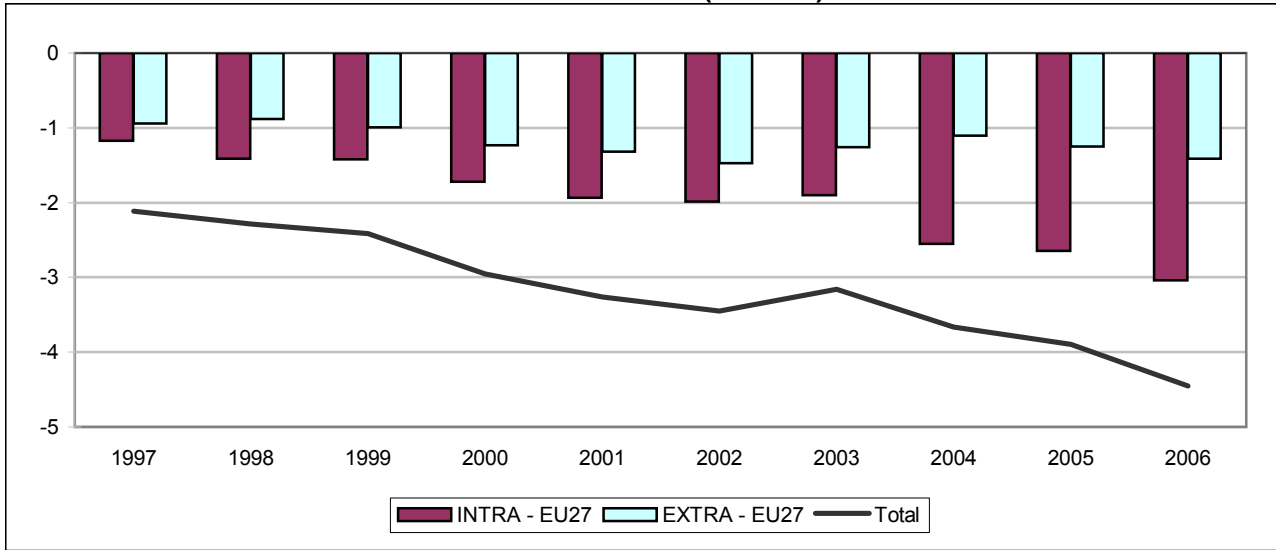

INTRA - EU27 (BN euro)

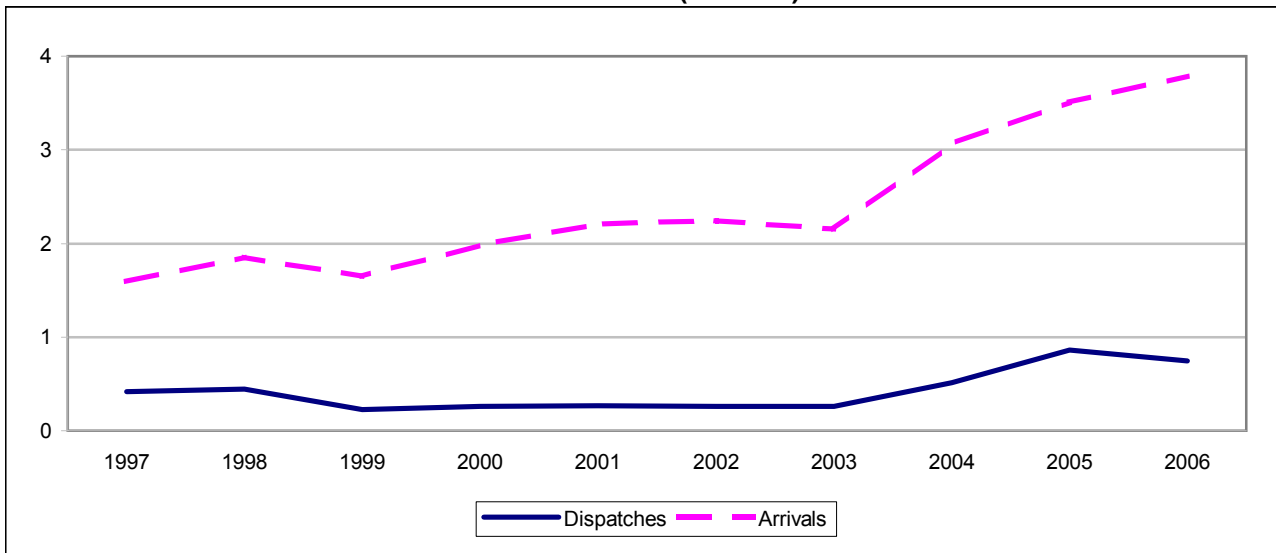

EXTRA - EU27 (BN euro)



## TRADE BALANCE

Value (Mio euro)

Partner	1997	1998	1999	2000	2001	2002	2003	2004	2005	2006
	<b>INTRA - EU</b>									
<b>EU25</b>	<b>-1,258</b>	<b>-1,446</b>	<b>-1,411</b>	<b>-1,715</b>	<b>-1,922</b>	<b>-1,970</b>	<b>-1,873</b>	<b>-2,512</b>	<b>-2,621</b>	<b>-2,972</b>
<b>EU27</b>	<b>-1,175</b>	<b>-1,411</b>	<b>-1,421</b>	<b>-1,724</b>	<b>-1,936</b>	<b>-1,984</b>	<b>-1,898</b>	<b>-2,553</b>	<b>-2,649</b>	<b>-3,042</b>
Belgium <sup>(1)</sup>	-44	-20	-46	-63	-69	-56	-52	-81	-99	-106
Bulgaria	78	34	-3	-5	-14	-11	-12	-13	-29	-57
Czech Republic	-5	-6	-4	-6	-3	-3	-2	-2	-2	-7
Denmark	-20	-19	-22	-25	-28	-28	-27	-22	-25	-24
Germany	-159	-249	-172	-224	-240	-323	-240	-358	-361	-443
Estonia	0	0	0	0	0	1	0	1	1	1
Ireland	-14	-17	-21	-28	-26	-26	-23	-20	-23	-14
Greece	-154	-176	-231	-291	-327	-376	-402	-596	-738	-819
Spain	-80	-113	-92	-105	-130	-122	-119	-155	-162	-153
France	-126	-153	-144	-138	-183	-169	-173	-253	24	-153
Italy	-254	-298	-281	-339	-370	-380	-372	-472	-510	-593
Latvia	0	-0	-0	-0	-0	0	0	-1	0	0
Lithuania	2	-0	-0	-0	-0	-0	-0	-0	0	-0
Luxembourg	:	:	-0	-0	-0	-1	-1	-2	-2	-2
Hungary	-7	-16	-8	-7	-8	-13	-7	-14	-45	-29
Malta	1	1	1	1	-18	-1	1	5	-4	0
Netherlands	-44	-51	-51	-76	-72	-69	-85	-131	-177	-221
Austria	-12	-24	-21	-26	-43	-22	-19	-19	-22	-30
Poland	:	-1	-3	-5	-10	-10	-10	-10	-12	-14
Portugal	-12	-13	-14	-17	-15	-17	-12	-19	-19	-25
Romania	5	0	-7	-0	-1	-3	-13	-28	1	-12
Slovenia	-2	7	-4	-2	-3	-3	-3	-10	-23	-1
Slovakia	-0	-1	-1	-2	-0	-2	-2	-1	-3	-5
Finland	-15	-15	-15	-46	-29	-30	-26	-65	-164	-50
Sweden	-46	-54	-50	-76	-66	-59	-61	-58	-61	-46
United Kingdom	-269	-227	-230	-239	-281	-262	-238	-226	-257	-330
	<b>EXTRA - EU</b>									
<b>Extra EU25</b>	<b>-861</b>	<b>-844</b>	<b>-1,000</b>	<b>-1,236</b>	<b>-1,336</b>	<b>-1,483</b>	<b>-1,283</b>	<b>-1,149</b>	<b>-1,278</b>	<b>-1,484</b>
<b>Extra EU27</b>	<b>-944</b>	<b>-879</b>	<b>-991</b>	<b>-1,231</b>	<b>-1,322</b>	<b>-1,469</b>	<b>-1,258</b>	<b>-1,108</b>	<b>-1,250</b>	<b>-1,414</b>
Norway	-2	-2	-0	-2	13	-10	-1	-1	-4	-3
Switzerland	-29	-34	-30	-40	-45	-46	-42	-44	-33	-29
Russia	68	1	-77	-152	-133	-132	-104	-42	-30	-26
United States	-606	-391	-143	-191	-266	-132	-144	-94	-61	-76
Canada	-9	-16	-16	-13	-9	-8	-6	-11	-4	-7
China	-53	-72	-87	-128	-146	-164	-198	-178	-182	-223
Japan	-170	-241	-180	-172	-182	-203	-168	-144	-124	-125
Hong Kong	-9	-22	-23	-25	-25	-27	-26	-25	-16	-14
<b>Cand. countries</b>	<b>86</b>	<b>39</b>	<b>-10</b>	<b>-7</b>	<b>-17</b>	<b>-17</b>	<b>-28</b>	<b>-57</b>	<b>-48</b>	<b>-83</b>
<b>Mediterr. Basin</b>	<b>72</b>	<b>22</b>	<b>-147</b>	<b>-238</b>	<b>-251</b>	<b>-231</b>	<b>-249</b>	<b>-261</b>	<b>-424</b>	<b>-430</b>
<b>Latin America</b>	<b>-37</b>	<b>-35</b>	<b>-27</b>	<b>-37</b>	<b>-47</b>	<b>-53</b>	<b>-51</b>	<b>-78</b>	<b>-115</b>	<b>-165</b>
<b>OPEC</b>	<b>48</b>	<b>37</b>	<b>-5</b>	<b>-1</b>	<b>3</b>	<b>0</b>	<b>-19</b>	<b>10</b>	<b>-51</b>	<b>-52</b>
<b>DAE</b>	<b>-85</b>	<b>-129</b>	<b>-149</b>	<b>-162</b>	<b>-155</b>	<b>-151</b>	<b>-140</b>	<b>-147</b>	<b>-145</b>	<b>-144</b>
<b>ACP</b>	<b>13</b>	<b>-3</b>	<b>1</b>	<b>-6</b>	<b>0</b>	<b>2</b>	<b>2</b>	<b>3</b>	<b>5</b>	<b>5</b>

(1) Luxembourg with Belgium until 31.12.1998.

## INTRA - EU

## EXPORTS / DISPATCHES

Year	Partner													
	EU25	EU27	BE (1)	BG	CZ	DK	DE	EE	IE	EL	ES	FR	IT	LV
	Value (Mio euro)													
<b>1996</b>	345	528	31	165	3	3	48	0	5	64	7	15	17	0
1997	314	420	16	86	2	5	35	0	7	79	5	12	14	0
1998	390	444	34	42	2	7	32	0	8	93	6	11	9	0
1999	223	228	5	2	3	7	34	0	5	43	4	9	12	0
<b>2000</b>	256	261	5	3	4	6	30	0	6	58	13	9	11	0
2001	260	269	9	2	5	4	29	1	6	66	17	8	6	0
2002	251	259	6	1	7	4	25	1	5	61	12	10	11	0
2003	251	258	7	3	8	5	31	1	5	64	8	8	9	0
2004	498	513	10	4	8	9	47	1	6	109	8	23	14	1
2005	844	862	9	6	7	3	66	1	6	142	5	212	12	1
<b>2006</b>	728	746	15	4	5	3	52	1	12	149	7	84	37	1
	Annual variation (%)													
02/01	-3.4	-3.9	-32.5	-40.0	56.3	-1.8	-13.4	21.5	-12.8	-7.5	-29.6	22.8	75.6	54.2
03/02	-0.2	-0.1	8.6	87.1	7.0	14.5	22.2	-18.3	-5.8	6.0	-28.7	-23.3	-16.6	139.4
04/03	98.3	98.5	39.3	59.6	0.4	85.1	52.9	117.2	33.0	68.7	-9.3	191.9	49.4	24.4
05/04	69.7	68.0	-8.3	39.8	-12.0	-66.7	40.8	-26.0	-3.9	30.9	-33.4	819.9	-16.3	65.0
06/05	-13.8	-13.5	65.7	-35.7	-26.5	1.6	-21.9	3.7	96.2	5.2	39.4	-60.7	214.7	-3.3
	Share, intra - EU25													
<b>1996</b>	100.0		9.0		0.8	0.8	13.9	0.0	1.5	18.4	1.9	4.2	5.1	0.1
<b>2000</b>	100.0		1.8		1.4	2.3	11.7	0.1	2.2	22.7	4.9	3.4	4.3	0.0
2001	100.0		3.6		1.8	1.7	11.1	0.2	2.2	25.2	6.4	3.2	2.5	0.0
2002	100.0		2.5		2.8	1.7	10.0	0.3	2.0	24.1	4.7	4.1	4.5	0.1
2003	100.0		2.7		3.0	1.9	12.2	0.2	1.9	25.6	3.3	3.2	3.8	0.2
2004	100.0		1.9		1.5	1.8	9.4	0.3	1.3	21.8	1.5	4.6	2.8	0.1
2005	100.0		1.0		0.8	0.4	7.8	0.1	0.7	16.8	0.6	25.2	1.4	0.1
<b>2006</b>			2.0		0.7	0.4	7.1	0.1	1.7	20.5	1.0	11.5	5.1	0.1
	Share, intra - EU27													
<b>2000</b>		100.0	1.8	1.0	1.4	2.2	11.5	0.1	2.2	22.3	4.9	3.3	4.2	0.0
2001		100.0	3.5	0.9	1.7	1.6	10.8	0.2	2.2	24.4	6.2	3.1	2.4	0.0
2002		100.0	2.4	0.6	2.8	1.7	9.7	0.3	2.0	23.5	4.5	4.0	4.4	0.1
2003		100.0	2.6	1.0	3.0	1.9	11.9	0.2	1.9	24.9	3.2	3.1	3.7	0.2
2004		100.0	1.9	0.8	1.5	1.8	9.1	0.3	1.2	21.2	1.5	4.5	2.8	0.1
2005		100.0	1.0	0.7	0.8	0.3	7.7	0.1	0.7	16.5	0.6	24.6	1.4	0.1
<b>2006</b>		100.0	1.9	0.5	0.7	0.4	6.9	0.1	1.6	20.0	0.9	11.2	5.0	0.1

(1) Luxembourg with Belgium until 31.12.1998.

## INTRA - EU

## EXPORTS / DISPATCHES

Partner														Year
LT	LU	HU	MT	NL	AT	PL	PT	RO	SI	SK	FI	SE	UK	
Value (Mio euro)														
0	:	1	1	15	5	3	0	18	6	1	2	3	114	<b>1996</b>
2	:	1	2	13	4	2	1	20	1	2	2	4	103	1997
0	:	0	1	17	5	1	2	12	9	2	2	4	144	1998
0	0	1	1	13	4	0	0	3	0	2	2	5	72	1999
0	0	1	2	13	3	0	1	4	0	2	1	5	86	<b>2000</b>
0	0	1	2	15	4	0	0	7	0	4	2	6	74	2001
0	0	1	2	20	5	0	1	6	0	2	2	6	69	2002
1	0	1	2	17	5	0	5	5	0	3	2	6	62	2003
1	0	0	6	23	10	1	2	11	1	5	2	7	172	2004
2	0	0	3	24	5	1	1	11	1	3	2	6	197	2005
2	0	2	4	16	5	1	1	14	1	4	2	7	160	<b>2006</b>
Annual variation (%)														
28.7	176.2	8.6	5.5	30.8	15.9	139.1	54.4	-12.6	31.3	-38.1	4.6	-6.6	-6.7	02/01
16.2	-76.0	-41.3	-21.1	-12.4	3.5	194.4	781.3	-19.5	17.9	45.3	-5.1	2.5	-9.7	03/02
87.2	1,311.4	-49.2	270.4	30.9	90.0	149.3	-57.8	132.7	51.8	29.8	-8.3	11.6	177.0	04/03
103.5	-23.1	74.0	-55.5	7.5	-44.4	23.8	-74.4	4.7	20.5	-40.2	9.8	-10.5	14.7	05/04
0.4	572.4	323.0	31.8	-33.7	-7.2	41.3	26.4	24.0	63.0	35.8	23.0	20.6	-18.9	06/05
Share, intra - EU25														
0.0	:	0.4	0.3	4.2	1.5	1.0	0.1		1.8	0.4	0.6	0.9	33.0	<b>1996</b>
0.0	0.0	0.4	0.9	5.1	1.2	0.1	0.2		0.1	0.9	0.6	1.8	33.7	<b>2000</b>
0.1	0.0	0.3	0.8	5.8	1.6	0.0	0.2		0.1	1.5	0.7	2.5	28.3	2001
0.2	0.0	0.4	0.8	7.9	1.9	0.0	0.2		0.2	1.0	0.8	2.4	27.4	2002
0.2	0.0	0.2	0.7	6.9	2.0	0.1	2.2		0.2	1.4	0.7	2.4	24.8	2003
0.2	0.0	0.1	1.2	4.6	1.9	0.2	0.5		0.1	0.9	0.3	1.4	34.6	2004
0.2	0.0	0.1	0.3	2.9	0.6	0.1	0.1		0.1	0.3	0.2	0.7	23.4	2005
0.3	0.0	0.3	0.5	2.2	0.7	0.2	0.1		0.2	0.5	0.3	1.0	22.0	<b>2006</b>
Share, intra - EU27														
0.0	0.0	0.4	0.9	5.0	1.1	0.1	0.2	1.6	0.1	0.9	0.6	1.8	33.1	<b>2000</b>
0.1	0.0	0.3	0.7	5.6	1.6	0.0	0.2	2.5	0.1	1.4	0.7	2.4	27.4	2001
0.2	0.0	0.4	0.8	7.7	1.9	0.0	0.2	2.3	0.2	0.9	0.7	2.3	26.6	2002
0.2	0.0	0.2	0.6	6.7	2.0	0.1	2.1	1.8	0.2	1.4	0.7	2.4	24.1	2003
0.2	0.0	0.1	1.2	4.4	1.9	0.2	0.5	2.1	0.1	0.9	0.3	1.3	33.6	2004
0.2	0.0	0.1	0.3	2.8	0.6	0.1	0.1	1.3	0.1	0.3	0.2	0.7	22.9	2005
0.3	0.0	0.3	0.5	2.2	0.7	0.2	0.1	1.9	0.2	0.5	0.3	1.0	21.5	<b>2006</b>

## INTRA - EU

## IMPORTS / ARRIVALS

Year	Partner													
	EU25	EU27	BE (1)	BG	CZ	DK	DE	EE	IE	EL	ES	FR	IT	LV
	Value (Mio euro)													
<b>1996</b>	1,555	1,581	47	7	6	24	221	0	20	226	74	123	287	1
1997	1,572	1,595	59	8	7	25	195	0	21	233	85	137	268	0
1998	1,835	1,854	54	8	8	26	280	0	25	269	119	164	307	0
1999	1,634	1,649	51	5	7	29	206	0	26	274	96	153	293	0
<b>2000</b>	1,971	1,985	68	7	10	30	254	0	34	349	118	147	350	0
2001	2,182	2,205	78	16	8	33	269	0	32	393	146	191	376	0
2002	2,222	2,243	62	13	10	32	349	0	31	436	134	179	391	0
2003	2,124	2,156	59	15	10	32	270	0	28	467	127	180	381	0
2004	3,010	3,066	91	17	10	31	405	1	26	704	163	276	486	1
2005	3,466	3,511	107	34	9	28	427	0	29	880	167	189	522	1
<b>2006</b>	3,700	3,787	121	61	12	27	495	0	26	969	160	237	630	0
	Annual variation (%)													
02/01	1.8	1.7	-20.3	-21.1	29.9	-2.3	29.8	67.8	-3.9	11.1	-8.5	-6.3	3.9	-30.0
03/02	-4.4	-3.9	-5.8	18.0	1.3	0.5	-22.5	97.0	-10.6	7.0	-4.9	0.7	-2.4	52.5
04/03	41.7	42.2	54.9	16.3	-5.6	-2.6	49.8	7.6	-4.5	50.9	27.8	52.9	27.5	443.8
05/04	15.2	14.5	18.3	98.4	-5.6	-10.6	5.5	-32.9	9.0	24.9	2.7	-31.6	7.3	-47.8
06/05	6.8	7.9	12.5	77.0	36.8	-4.9	15.8	22.1	-10.7	10.1	-4.6	25.5	20.8	-48.3
	Share, intra - EU25													
<b>1996</b>	100.0		3.0		0.4	1.5	14.2	0.0	1.3	14.5	4.7	7.9	18.5	0.1
<b>2000</b>	100.0		3.5		0.5	1.5	12.9	0.0	1.7	17.7	6.0	7.4	17.8	0.0
2001	100.0		3.6		0.4	1.5	12.3	0.0	1.5	18.0	6.7	8.8	17.2	0.0
2002	100.0		2.8		0.5	1.4	15.7	0.0	1.4	19.6	6.0	8.1	17.6	0.0
2003	100.0		2.8		0.5	1.5	12.7	0.0	1.3	22.0	6.0	8.5	18.0	0.0
2004	100.0		3.0		0.3	1.0	13.4	0.0	0.9	23.4	5.4	9.2	16.2	0.0
2005	100.0		3.1		0.3	0.8	12.3	0.0	0.8	25.4	4.8	5.4	15.1	0.0
<b>2006</b>			3.3		0.3	0.7	13.4	0.0	0.7	26.2	4.3	6.4	17.0	0.0
	Share, intra - EU27													
<b>2000</b>		100.0	3.4	0.4	0.5	1.5	12.8	0.0	1.7	17.6	5.9	7.4	17.6	0.0
2001		100.0	3.5	0.7	0.3	1.5	12.2	0.0	1.5	17.8	6.6	8.7	17.1	0.0
2002		100.0	2.8	0.6	0.4	1.4	15.5	0.0	1.4	19.4	6.0	8.0	17.4	0.0
2003		100.0	2.7	0.7	0.5	1.5	12.5	0.0	1.3	21.6	5.9	8.4	17.7	0.0
2004		100.0	3.0	0.6	0.3	1.0	13.2	0.0	0.9	23.0	5.3	9.0	15.9	0.0
2005		100.0	3.1	1.0	0.3	0.8	12.2	0.0	0.8	25.1	4.8	5.4	14.9	0.0
<b>2006</b>		100.0	3.2	1.6	0.3	0.7	13.1	0.0	0.7	25.6	4.2	6.3	16.6	0.0



## INTRA - EU

## IMPORTS / ARRIVALS

Partner														Year
LT	LU	HU	MT	NL	AT	PL	PT	RO	SI	SK	FI	SE	UK	
Value (Mio euro)														
0	:	9	2	54	17	7	13	18	2	4	16	50	353	<b>1996</b>
0	:	8	1	58	17	:	12	16	3	3	18	50	372	1997
0	:	17	1	68	29	3	15	11	2	3	17	58	371	1998
0	0	9	1	64	26	4	14	10	4	3	17	55	302	1999
1	0	8	1	89	29	5	18	5	3	4	47	81	326	<b>2000</b>
0	0	9	20	88	47	10	16	8	3	4	31	72	354	2001
1	1	14	3	89	27	10	18	9	3	4	32	65	331	2002
1	1	8	1	102	24	10	17	18	3	6	28	67	300	2003
1	2	14	1	153	28	11	21	39	11	5	66	65	398	2004
2	2	46	7	201	27	13	20	11	24	6	166	67	455	2005
2	3	31	3	237	35	16	26	26	3	9	52	54	490	<b>2006</b>
Annual variation (%)														
43.0	48.9	54.7	-84.8	1.8	-43.0	1.3	11.5	13.1	-4.7	-5.2	2.2	-9.4	-6.6	02/01
22.8	83.3	-43.7	-69.7	14.8	-11.7	1.9	-2.6	108.3	5.6	40.8	-13.4	2.2	-9.3	03/02
24.5	65.1	85.4	-13.1	49.7	18.5	5.6	22.5	117.1	217.3	-11.4	141.4	-2.3	32.6	04/03
54.9	27.2	221.3	792.2	31.4	-3.0	23.3	-4.2	-72.5	121.7	18.3	150.1	3.2	14.1	05/04
52.8	6.8	-31.9	-55.6	17.7	26.4	16.5	28.4	148.1	-88.4	50.8	-68.7	-20.3	7.9	06/05
Share, intra - EU25														
0.0	:	0.6	0.1	3.4	1.1	0.4	0.8		0.1	0.2	1.0	3.2	22.7	<b>1996</b>
0.0	0.0	0.4	0.1	4.5	1.5	0.2	0.9		0.1	0.2	2.4	4.1	16.5	<b>2000</b>
0.0	0.0	0.4	0.9	4.0	2.2	0.5	0.7		0.2	0.2	1.4	3.3	16.2	2001
0.0	0.0	0.6	0.1	4.0	1.2	0.5	0.8		0.1	0.2	1.4	2.9	14.9	2002
0.0	0.1	0.4	0.0	4.8	1.1	0.5	0.8		0.2	0.3	1.3	3.1	14.1	2003
0.0	0.1	0.5	0.0	5.1	0.9	0.4	0.7		0.4	0.2	2.2	2.2	13.2	2004
0.0	0.1	1.3	0.2	5.8	0.8	0.4	0.6		0.7	0.2	4.8	1.9	13.1	2005
0.1	0.1	0.8	0.1	6.4	0.9	0.4	0.7		0.1	0.2	1.4	1.5	13.3	<b>2006</b>
Share, intra - EU27														
0.0	0.0	0.4	0.1	4.5	1.5	0.2	0.9	0.2	0.1	0.2	2.4	4.1	16.4	<b>2000</b>
0.0	0.0	0.4	0.9	4.0	2.1	0.5	0.7	0.3	0.2	0.2	1.4	3.3	16.1	2001
0.0	0.0	0.6	0.1	4.0	1.2	0.5	0.8	0.4	0.1	0.2	1.4	2.9	14.8	2002
0.0	0.1	0.4	0.0	4.7	1.1	0.5	0.8	0.8	0.2	0.3	1.3	3.1	13.9	2003
0.0	0.1	0.5	0.0	5.0	0.9	0.4	0.7	1.3	0.4	0.2	2.2	2.1	13.0	2004
0.0	0.1	1.3	0.2	5.7	0.8	0.4	0.6	0.3	0.7	0.2	4.7	1.9	12.9	2005
0.1	0.1	0.8	0.1	6.3	0.9	0.4	0.7	0.7	0.1	0.2	1.4	1.4	12.9	<b>2006</b>

## EXTRA - EU

## EXPORTS

Years	Partner															
	Extra EU25	Extra EU27	Norway	Switzerland	Russia	United States	Canada	China	Japan	Hong Kong	Cand. countries	Mediterr. Basin	Latin America	OPEC	DAE	ACP
Value (Mio euro)																
1996	768	585	3	7	192	8	0	0	1	7	188	159	4	80	17	12
1997	785	678	2	6	215	12	1	0	1	13	111	216	5	101	23	20
1998	561	507	3	5	97	18	1	0	3	4	60	193	1	85	18	13
1999	168	163	4	2	6	12	0	0	1	4	6	56	2	31	10	10
2000	179	174	2	2	7	14	0	1	1	5	7	61	1	39	13	10
2001	226	217	22	2	10	14	1	1	1	4	11	53	1	46	13	14
2002	198	191	3	2	12	16	2	0	1	4	9	62	2	44	13	17
2003	170	163	2	2	11	12	1	1	2	3	9	52	1	32	10	16
2004	264	249	3	2	16	13	1	2	19	4	17	50	1	72	13	18
2005	333	316	4	2	16	18	2	12	19	5	20	64	1	66	15	19
2006	334	316	3	8	17	8	1	9	13	5	20	67	1	78	15	21

Annual variation (%)																
02/01	-12.4	-12.1	-88.6	33.5	24.0	9.3	92.1	-34.5	2.5	1.1	-18.6	16.1	213.8	-4.8	-0.1	18.6
03/02	-14.0	-14.6	-3.3	-36.7	-5.4	-22.9	-53.7	89.1	64.4	-14.5	2.5	-16.1	-70.6	-28.0	-18.9	-0.5
04/03	55.2	52.9	34.4	50.9	41.3	10.6	25.8	118.0	779.3	24.1	87.1	-4.3	67.6	129.0	28.8	8.1
05/04	26.1	26.8	17.4	-3.1	-0.9	33.3	89.3	537.3	1.4	26.2	14.0	28.6	-13.2	-9.2	7.8	8.1
06/05	0.3	0.1	-26.3	250.4	5.9	-55.4	-38.8	-23.5	-33.0	-4.3	2.7	5.2	-45.6	19.0	2.0	6.9

Share, extra - EU25																
1996	100.0		0.4	0.9	25.0	1.0	0.1	0.0	0.2	0.9	24.5	20.7	0.5	10.5	2.2	1.5
2000	100.0		1.3	1.0	4.0	7.9	0.2	0.3	0.4	2.8	4.0	33.9	0.6	22.0	7.0	5.8
2001	100.0		9.8	0.8	4.2	6.3	0.5	0.3	0.6	1.7	4.9	23.5	0.3	20.4	5.7	6.2
2002	100.0		1.3	1.2	6.0	7.9	1.0	0.2	0.6	2.0	4.5	31.2	1.1	22.1	6.5	8.3
2003	100.0		1.4	0.9	6.6	7.1	0.5	0.5	1.2	2.0	5.4	30.4	0.4	18.5	6.1	9.7
2004	100.0		1.2	0.9	6.0	5.0	0.4	0.7	7.0	1.6	6.5	18.8	0.4	27.4	5.1	6.7
2005	100.0		1.2	0.7	4.7	5.3	0.7	3.5	5.6	1.6	5.9	19.1	0.3	19.7	4.4	5.8
2006	100.0		0.9	2.3	5.0	2.4	0.4	2.6	3.8	1.5	6.0	20.1	0.2	23.4	4.4	6.1

Share, extra - EU27																
2000		100.0	1.4	1.0	4.2	8.1	0.2	0.3	0.5	2.8	4.1	34.8	0.6	22.5	7.2	6.0
2001		100.0	10.2	0.8	4.4	6.6	0.5	0.3	0.6	1.8	5.1	24.5	0.3	21.2	6.0	6.4
2002		100.0	1.3	1.2	6.2	8.2	1.0	0.2	0.7	2.1	4.7	32.4	1.2	23.0	6.8	8.7
2003		100.0	1.5	0.9	6.9	7.4	0.6	0.5	1.3	2.1	5.6	31.8	0.4	19.4	6.4	10.1
2004		100.0	1.3	0.9	6.4	5.3	0.5	0.7	7.5	1.7	6.9	19.9	0.4	29.0	5.4	7.1
2005		100.0	1.2	0.7	5.0	5.6	0.7	3.6	6.0	1.7	6.2	20.2	0.3	20.8	4.6	6.1
2006		100.0	0.9	2.4	5.3	2.5	0.4	2.8	4.0	1.6	6.3	21.2	0.2	24.7	4.7	6.5

## EXTRA - EU

## IMPORTS

Years	Partner															
	Extra EU25	Extra EU27	Norway	Switzerland	Russia	United States	Canada	China	Japan	Hong Kong	Cand. countries	Mediterr. Basin	Latin America	OPEC	DAE	ACP
Value (Mio euro)																
1996	1,541	1,516	3	31	88	528	11	47	187	17	28	181	46	35	109	8
1997	1,646	1,622	4	35	147	618	10	53	172	22	25	144	42	53	108	7
1998	1,406	1,387	5	39	96	409	17	72	244	26	21	171	36	48	147	16
1999	1,169	1,154	4	33	83	156	16	87	181	27	16	202	28	35	159	8
2000	1,415	1,405	5	42	160	206	13	129	173	30	14	298	38	40	174	17
2001	1,562	1,539	9	47	142	280	10	147	183	29	28	304	47	43	168	14
2002	1,681	1,660	13	49	144	147	10	164	205	31	26	292	55	44	164	15
2003	1,453	1,421	4	44	115	156	7	199	170	30	37	301	51	50	150	14
2004	1,413	1,357	4	46	58	108	12	180	163	29	75	311	79	62	161	14
2005	1,611	1,566	8	36	46	79	7	194	142	21	67	488	116	117	160	14
2006	1,818	1,730	6	37	43	84	8	232	137	19	104	497	166	130	159	15

## Annual variation (%)

02/01	7.6	7.9	41.1	4.3	1.5	-47.4	-2.4	12.0	11.9	7.2	-7.3	-3.8	16.1	0.5	-2.9	5.1
03/02	-13.5	-14.4	-70.0	-10.4	-20.1	6.1	-31.3	21.3	-17.0	-2.8	43.4	2.8	-6.7	15.4	-8.2	-3.6
04/03	-2.8	-4.5	15.8	4.9	-49.6	-31.1	66.4	-9.4	-4.3	-3.1	101.1	3.5	53.5	23.9	7.2	1.8
05/04	14.0	15.4	78.6	-22.2	-20.5	-26.7	-43.0	7.4	-12.4	-25.6	-9.7	56.9	47.3	87.1	-0.7	-3.6
06/05	12.8	10.5	-28.0	4.3	-7.9	6.2	26.7	19.6	-3.7	-9.3	53.7	1.9	42.9	11.8	-0.3	12.1

## Share, extra - EU25

1996	100.0		0.2	2.0	5.7	34.3	0.7	3.0	12.1	1.1	1.8	11.8	3.0	2.3	7.1	0.5
2000	100.0		0.3	2.9	11.3	14.5	0.9	9.1	12.2	2.1	1.0	21.1	2.7	2.9	12.3	1.2
2001	100.0		0.6	3.0	9.1	17.9	0.7	9.4	11.7	1.8	1.8	19.4	3.0	2.8	10.8	0.9
2002	100.0		0.8	2.9	8.6	8.8	0.6	9.8	12.2	1.8	1.5	17.4	3.3	2.6	9.7	0.9
2003	100.0		0.3	3.0	7.9	10.8	0.5	13.7	11.7	2.0	2.6	20.7	3.5	3.5	10.3	1.0
2004	100.0		0.3	3.2	4.1	7.6	0.8	12.8	11.5	2.0	5.3	22.0	5.6	4.4	11.4	1.0
2005	100.0		0.5	2.2	2.9	4.9	0.4	12.0	8.8	1.3	4.2	30.3	7.2	7.2	9.9	0.9
2006	100.0		0.3	2.0	2.3	4.6	0.5	12.7	7.5	1.1	5.7	27.4	9.1	7.2	8.8	0.9

## Share, extra - EU27

2000		100.0	0.3	3.0	11.4	14.6	0.9	9.2	12.3	2.1	1.0	21.2	2.7	2.9	12.4	1.2
2001		100.0	0.6	3.0	9.2	18.2	0.7	9.5	11.9	1.9	1.8	19.7	3.1	2.8	10.9	0.9
2002		100.0	0.8	2.9	8.7	8.9	0.6	9.9	12.3	1.8	1.6	17.6	3.3	2.6	9.9	0.9
2003		100.0	0.3	3.1	8.1	11.0	0.5	14.0	12.0	2.1	2.6	21.2	3.6	3.5	10.6	1.0
2004		100.0	0.3	3.4	4.3	7.9	0.9	13.3	12.0	2.1	5.5	22.9	5.8	4.6	11.9	1.1
2005		100.0	0.5	2.3	2.9	5.0	0.4	12.4	9.1	1.4	4.3	31.2	7.4	7.5	10.2	0.9
2006		100.0	0.3	2.1	2.5	4.8	0.5	13.4	7.9	1.1	6.0	28.7	9.6	7.5	9.2	0.9

TRADE BALANCE (BN euro)

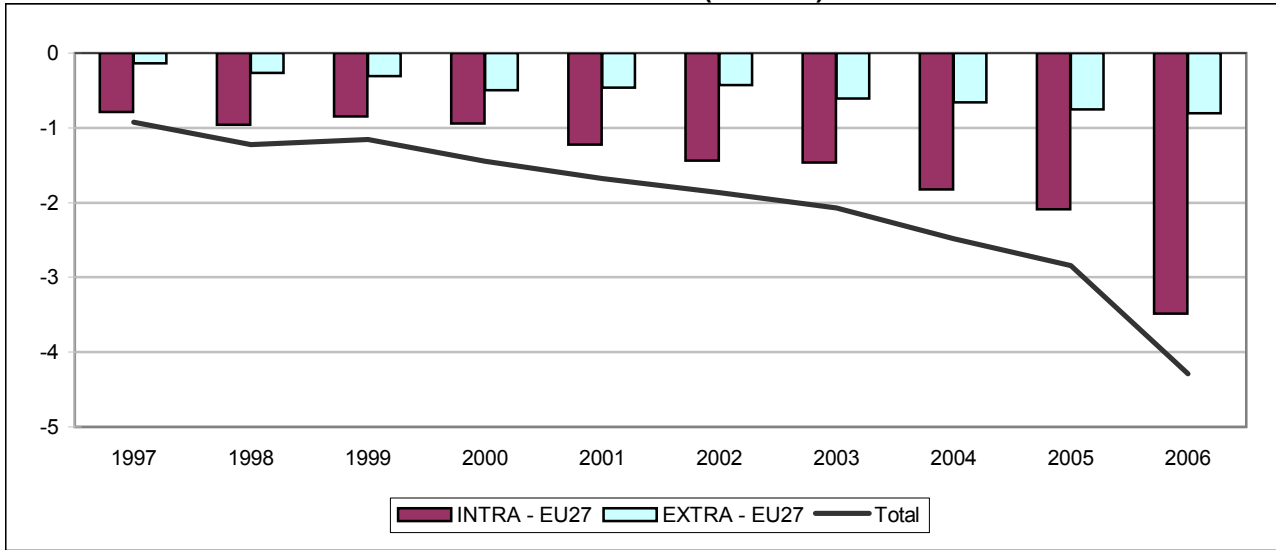

INTRA - EU27 (BN euro)

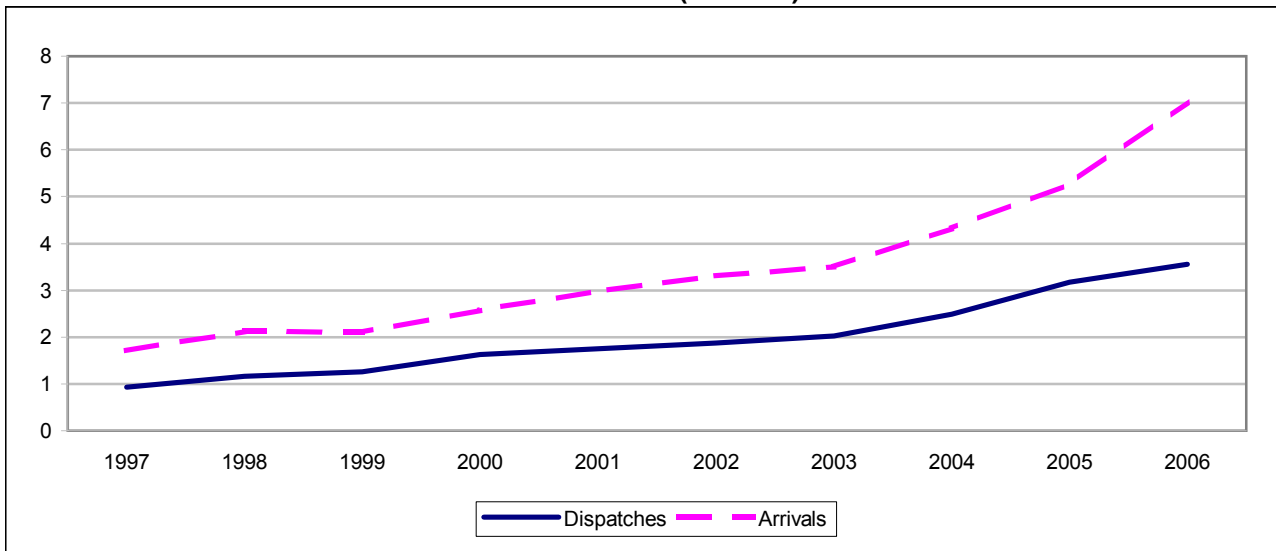

EXTRA - EU27 (BN euro)

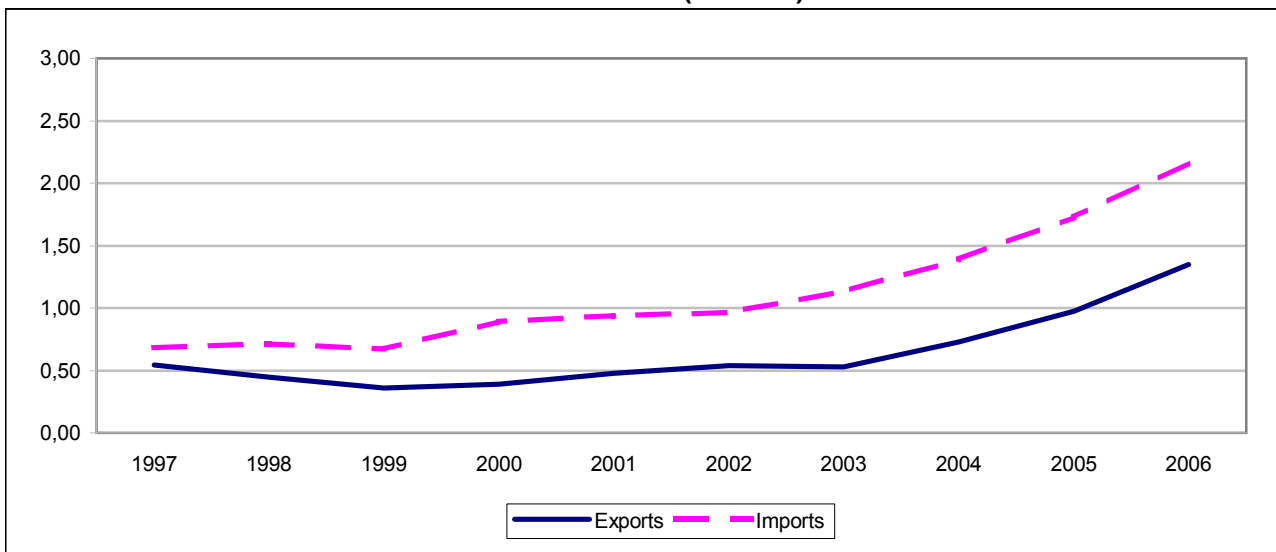

## TRADE BALANCE

Value (Mio euro)

Partner	1997	1998	1999	2000	2001	2002	2003	2004	2005	2006
<b>INTRA - EU</b>										
<b>EU25</b>	<b>-778</b>	<b>-949</b>	<b>-833</b>	<b>-932</b>	<b>-1,212</b>	<b>-1,427</b>	<b>-1,458</b>	<b>-1,815</b>	<b>-2,087</b>	<b>-3,478</b>
<b>EU27</b>	<b>-785</b>	<b>-957</b>	<b>-844</b>	<b>-943</b>	<b>-1,222</b>	<b>-1,436</b>	<b>-1,465</b>	<b>-1,823</b>	<b>-2,087</b>	<b>-3,481</b>
Belgium <sup>(1)</sup>	-28	-46	-28	-36	-44	-57	-54	-61	-85	-89
Bulgaria	-7	-8	-11	-10	-9	-9	-7	-6	-3	-3
Czech Republic	-18	-34	-28	-33	-39	-45	-52	-73	-81	-130
Denmark	-27	-25	-9	-7	-17	-7	-4	4	18	-12
Germany	-181	-225	-147	-195	-295	-361	-361	-408	-550	-942
Estonia	-82	-115	-101	-109	-119	-119	-129	-141	-102	-108
Ireland	-4	-6	-10	7	4	3	10	24	44	46
Greece	-3	-4	-5	-6	-7	-3	-2	-2	-2	-4
Spain	-12	-13	-11	-26	-31	-36	-36	-36	-32	-31
France	-31	-47	-59	-69	-52	-63	-73	-72	-70	-142
Italy	-61	-74	-76	-96	-120	-127	-134	-133	-167	-214
Cyprus	5	15	1	0	1	4	-3	3	11	-2
Lithuania	-42	-59	-82	-109	-150	-219	-239	-402	-499	-495
Luxembourg	:	:	-0	-2	-1	-3	-3	-4	-5	-17
Hungary	-17	-19	-24	-27	-36	-34	-31	-42	-59	-71
Malta	0	1	1	0	0	0	0	1	19	8
Netherlands	-55	-45	-52	-39	-45	-53	-60	-113	-158	-185
Austria	-15	-26	-27	-24	-31	-45	-59	-69	-96	-121
Poland	-59	-72	-93	-132	-153	-178	-198	-194	-229	-545
Portugal	-1	-2	-1	-3	-4	-2	2	7	12	-13
Romania	-0	-1	-1	-1	-1	-1	0	-1	2	-1
Slovenia	-1	0	-4	-1	-7	-9	-10	-9	-11	-13
Slovakia	-9	-8	-3	-11	-18	-20	-21	-33	-41	-49
Finland	-210	-236	-221	-260	-263	-287	-273	-282	-263	-383
Sweden	-62	-38	-28	-15	-41	-18	-20	-26	-34	-155
United Kingdom	133	130	176	259	256	254	293	294	292	191
<b>EXTRA - EU</b>										
<b>Extra EU25</b>	<b>-144</b>	<b>-275</b>	<b>-322</b>	<b>-512</b>	<b>-469</b>	<b>-435</b>	<b>-612</b>	<b>-666</b>	<b>-755</b>	<b>-812</b>
<b>Extra EU27</b>	<b>-137</b>	<b>-266</b>	<b>-311</b>	<b>-501</b>	<b>-459</b>	<b>-426</b>	<b>-605</b>	<b>-659</b>	<b>-755</b>	<b>-808</b>
Norway	-27	-32	-34	-22	-18	-14	-11	4	-1	-71
Switzerland	-22	-36	-52	-53	-61	-72	-76	-39	-6	-43
Russia	-66	-141	-186	-317	-229	-233	-268	-290	-266	-172
United States	-35	-12	35	7	-8	37	-6	20	39	5
Canada	-6	-4	0	12	-4	4	2	3	2	6
China	-4	-13	-14	-26	-28	-42	-45	-63	-97	-138
Japan	-3	-3	-2	4	9	12	13	24	18	8
Hong Kong	1	5	2	-2	2	3	-4	-5	-6	-11
<b>Cand. countries</b>	<b>-17</b>	<b>-14</b>	<b>-22</b>	<b>-26</b>	<b>-28</b>	<b>-32</b>	<b>-38</b>	<b>-44</b>	<b>-44</b>	<b>-47</b>
<b>Mediterr. Basin</b>	<b>0</b>	<b>-11</b>	<b>-14</b>	<b>1</b>	<b>10</b>	<b>5</b>	<b>-18</b>	<b>-36</b>	<b>-35</b>	<b>-10</b>
<b>Latin America</b>	<b>-18</b>	<b>-6</b>	<b>4</b>	<b>0</b>	<b>13</b>	<b>3</b>	<b>4</b>	<b>9</b>	<b>8</b>	<b>-12</b>
<b>OPEC</b>	<b>8</b>	<b>3</b>	<b>2</b>	<b>20</b>	<b>44</b>	<b>29</b>	<b>10</b>	<b>9</b>	<b>11</b>	<b>28</b>
<b>DAE</b>	<b>13</b>	<b>10</b>	<b>-13</b>	<b>-21</b>	<b>-14</b>	<b>-16</b>	<b>-39</b>	<b>-41</b>	<b>-56</b>	<b>-91</b>
<b>ACP</b>	<b>-5</b>	<b>4</b>	<b>-0</b>	<b>18</b>	<b>5</b>	<b>1</b>	<b>3</b>	<b>5</b>	<b>14</b>	<b>12</b>

(1) Luxembourg with Belgium until 31.12.1998.

## INTRA - EU

## EXPORTS / DISPATCHES

Year	Partner													
	EU25	EU27	BE (1)	BG	CZ	DK	DE	EE	IE	EL	ES	FR	IT	CY
	Value (Mio euro)													
1996	648	649	12	1	5	40	157	42	4	0	4	11	12	0
1997	927	928	18	0	5	56	203	61	7	0	5	19	13	5
1998	1,166	1,167	18	1	5	83	252	73	9	0	10	28	29	16
1999	1,255	1,255	23	0	6	99	272	76	12	1	10	30	27	2
2000	1,632	1,633	26	0	11	118	347	108	33	1	10	36	31	1
2001	1,755	1,755	28	0	17	129	372	128	26	1	15	43	41	1
2002	1,878	1,879	26	1	14	138	374	145	23	4	16	49	52	4
2003	2,028	2,031	27	1	12	153	381	168	30	4	21	57	67	2
2004	2,490	2,493	28	2	13	173	385	256	46	4	17	60	56	6
2005	3,168	3,176	29	3	17	221	425	449	63	4	53	74	68	17
2006	3,544	3,553	67	6	31	237	477	602	69	5	55	82	97	14
	Annual variation (%)													
02/01	7.0	7.1	-6.8	203.6	-15.3	6.9	0.6	13.0	-11.3	300.9	6.9	13.5	27.5	250.0
03/02	8.0	8.1	2.1	24.4	-13.5	11.3	1.7	15.9	33.7	0.0	30.0	15.4	28.8	-49.2
04/03	22.8	22.8	3.3	95.6	8.3	12.7	1.2	52.7	52.6	-0.5	-19.7	5.7	-17.1	207.1
05/04	27.2	27.4	5.5	109.3	31.9	27.5	10.3	75.1	35.7	21.0	212.8	24.3	21.4	175.2
06/05	11.9	11.9	127.1	68.9	75.1	7.3	12.3	34.2	9.7	8.4	2.4	10.5	43.8	-20.1
	Share, intra -EU25													
1996	100.0		1.8		0.8	6.2	24.2	6.4	0.6	0.1	0.7	1.7	1.9	0.1
2000	100.0		1.6		0.7	7.2	21.3	6.6	2.0	0.0	0.6	2.2	1.9	0.1
2001	100.0		1.6		1.0	7.4	21.2	7.3	1.5	0.1	0.9	2.5	2.3	0.1
2002	100.0		1.4		0.8	7.3	19.9	7.7	1.2	0.2	0.9	2.6	2.8	0.2
2003	100.0		1.3		0.6	7.6	18.8	8.3	1.5	0.2	1.0	2.8	3.3	0.1
2004	100.0		1.1		0.5	6.9	15.5	10.3	1.9	0.1	0.7	2.4	2.2	0.3
2005	100.0		0.9		0.6	7.0	13.4	14.2	2.0	0.1	1.7	2.3	2.1	0.5
2006			1.9		0.9	6.7	13.5	17.0	1.9	0.1	1.5	2.3	2.7	0.4
	Share, intra -EU27													
2000		100.0	1.6	0.0	0.7	7.2	21.3	6.6	2.0	0.0	0.6	2.2	1.9	0.1
2001		100.0	1.6	0.0	1.0	7.4	21.2	7.3	1.5	0.1	0.9	2.5	2.3	0.1
2002		100.0	1.4	0.0	0.8	7.3	19.9	7.7	1.2	0.2	0.9	2.6	2.8	0.2
2003		100.0	1.3	0.0	0.6	7.6	18.8	8.3	1.5	0.2	1.0	2.8	3.3	0.1
2004		100.0	1.1	0.1	0.5	6.9	15.5	10.3	1.9	0.1	0.7	2.4	2.2	0.3
2005		100.0	0.9	0.1	0.6	6.9	13.4	14.1	2.0	0.1	1.7	2.3	2.1	0.5
2006		100.0	1.9	0.2	0.9	6.7	13.4	16.9	1.9	0.1	1.5	2.3	2.7	0.4

(1) Luxembourg with Belgium until 31.12.1998.

## INTRA - EU

## EXPORTS / DISPATCHES

Partner														Year
LT	LU	HU	MT	NL	AT	PL	PT	RO	SI	SK	FI	SE	UK	
Value (Mio euro)														
85	:	2	0	22	5	16	0	0	1	3	27	74	126	<b>1996</b>
111	:	2	0	36	5	18	1	0	2	4	23	122	212	1997
120	:	2	1	56	10	29	1	0	3	3	35	166	218	1998
122	0	2	1	57	10	29	1	0	2	6	30	172	266	1999
154	0	3	0	80	13	33	1	0	6	11	39	219	351	<b>2000</b>
181	1	4	0	82	14	43	1	0	2	11	51	213	350	2001
202	0	4	0	92	15	38	6	0	2	9	56	255	353	2002
209	0	5	0	83	13	38	10	2	2	8	69	270	397	2003
293	0	9	1	79	14	116	20	2	2	8	80	323	408	2004
456	0	21	20	88	17	217	26	4	3	7	146	323	419	2005
694	1	20	9	111	21	114	9	4	3	12	138	306	369	<b>2006</b>
Annual variation (%)														
11.4	-88.0	9.4	1.0	11.7	7.8	-11.7	473.3	25.7	2.2	-15.0	10.3	19.6	0.7	02/01
3.5	258.4	31.8	-28.5	-9.4	-13.3	0.6	59.3	541.2	13.5	-7.6	22.0	5.8	12.6	03/02
39.9	-56.2	66.9	91.9	-5.5	13.4	205.5	100.7	-19.5	-14.8	-3.4	16.2	19.7	2.8	04/03
56.0	291.0	133.1	2,851.1	11.7	20.4	86.2	33.1	170.8	30.1	-8.7	83.3	0.1	2.6	05/04
52.0	43.5	-3.4	-56.9	26.3	19.3	-47.2	-64.6	-19.9	27.1	66.2	-5.4	-5.4	-11.8	06/05
Share, intra -EU25														
13.0	:	0.4	0.0	3.4	0.7	2.4	0.1		0.1	0.4	4.2	11.5	19.4	<b>1996</b>
9.4	0.0	0.2	0.0	4.9	0.8	2.0	0.1		0.4	0.7	2.4	13.4	21.5	<b>2000</b>
10.3	0.0	0.2	0.0	4.7	0.8	2.4	0.1		0.1	0.6	2.9	12.2	20.0	2001
10.8	0.0	0.2	0.0	4.9	0.8	2.0	0.3		0.1	0.5	3.0	13.6	18.8	2002
10.3	0.0	0.3	0.0	4.1	0.6	1.9	0.5		0.1	0.4	3.4	13.3	19.6	2003
11.7	0.0	0.4	0.0	3.2	0.6	4.7	0.8		0.1	0.3	3.2	13.0	16.4	2004
14.4	0.0	0.7	0.6	2.8	0.5	6.8	0.8		0.1	0.2	4.6	10.2	13.2	2005
19.6	0.0	0.6	0.2	3.1	0.6	3.2	0.3		0.1	0.3	3.9	8.6	10.4	<b>2006</b>
Share, intra -EU27														
9.4	0.0	0.2	0.0	4.9	0.8	2.0	0.1	0.0	0.4	0.7	2.4	13.4	21.5	<b>2000</b>
10.3	0.0	0.2	0.0	4.7	0.8	2.4	0.1	0.0	0.1	0.6	2.9	12.1	19.9	2001
10.8	0.0	0.2	0.0	4.9	0.8	2.0	0.3	0.0	0.1	0.5	3.0	13.6	18.8	2002
10.3	0.0	0.3	0.0	4.1	0.6	1.9	0.5	0.1	0.1	0.4	3.4	13.3	19.6	2003
11.7	0.0	0.4	0.0	3.2	0.6	4.7	0.8	0.1	0.1	0.3	3.2	13.0	16.4	2004
14.4	0.0	0.7	0.6	2.8	0.5	6.8	0.8	0.1	0.1	0.2	4.6	10.2	13.2	2005
19.5	0.0	0.6	0.2	3.1	0.6	3.2	0.3	0.1	0.1	0.3	3.9	8.6	10.4	<b>2006</b>

## INTRA - EU

## IMPORTS / ARRIVALS

Year	Partner													
	EU25	EU27	BE (1)	BG	CZ	DK	DE	EE	IE	EL	ES	FR	IT	CY
	Value (Mio euro)													
<b>1996</b>	1,198	1,204	33	5	16	65	253	104	7	2	11	28	48	1
1997	1,705	1,713	45	7	23	83	384	144	11	3	17	50	74	0
1998	2,115	2,124	63	9	39	107	477	189	15	5	23	75	103	0
1999	2,088	2,100	51	11	34	107	420	177	21	7	21	89	103	0
<b>2000</b>	2,564	2,576	62	10	43	125	542	216	25	7	36	105	127	1
2001	2,966	2,977	72	9	56	146	667	247	22	7	46	95	161	0
2002	3,305	3,315	84	9	59	145	736	264	20	6	53	112	179	0
2003	3,486	3,496	81	8	65	158	742	297	20	5	57	130	202	5
2004	4,305	4,316	89	8	86	168	793	397	22	6	53	132	189	3
2005	5,255	5,263	114	6	98	203	975	551	19	7	86	144	235	7
<b>2006</b>	7,022	7,035	156	8	161	249	1,420	710	24	9	86	225	311	16
	Annual variation (%)													
02/01	11.4	11.4	16.6	-1.7	6.2	-0.2	10.3	6.5	-8.5	-13.1	13.9	18.0	11.1	-32.9
03/02	5.5	5.4	-3.2	-14.3	9.6	8.5	0.8	12.6	1.0	-18.5	7.9	16.3	12.6	1,764.0
04/03	23.5	23.5	10.0	-1.2	33.3	6.8	6.9	33.7	9.8	14.6	-6.2	1.5	-6.2	-34.6
05/04	22.1	21.9	27.8	-24.2	13.9	20.5	23.0	38.8	-16.2	12.5	60.3	9.0	24.2	111.7
06/05	33.6	33.7	36.9	41.5	63.8	22.6	45.6	28.9	25.3	33.9	0.4	56.0	32.6	137.5
	Share, intra -EU25													
<b>1996</b>	100.0		2.7		1.4	5.5	21.1	8.7	0.6	0.2	0.9	2.4	4.0	0.0
<b>2000</b>	100.0		2.4		1.7	4.9	21.1	8.4	1.0	0.3	1.4	4.1	4.9	0.0
2001	100.0		2.4		1.9	4.9	22.5	8.3	0.7	0.3	1.6	3.2	5.4	0.0
2002	100.0		2.5		1.8	4.4	22.3	8.0	0.6	0.2	1.6	3.4	5.4	0.0
2003	100.0		2.3		1.9	4.5	21.3	8.5	0.6	0.2	1.6	3.7	5.8	0.1
2004	100.0		2.1		2.0	3.9	18.4	9.2	0.5	0.1	1.2	3.1	4.4	0.1
2005	100.0		2.2		1.9	3.9	18.6	10.5	0.4	0.1	1.6	2.7	4.5	0.1
<b>2006</b>			2.2		2.3	3.5	20.2	10.1	0.3	0.1	1.2	3.2	4.4	0.2
	Share, intra -EU27													
<b>2000</b>		100.0	2.4	0.4	1.7	4.8	21.0	8.4	1.0	0.3	1.4	4.1	4.9	0.0
2001		100.0	2.4	0.3	1.9	4.9	22.4	8.3	0.7	0.3	1.6	3.2	5.4	0.0
2002		100.0	2.5	0.3	1.8	4.4	22.2	7.9	0.6	0.2	1.6	3.4	5.4	0.0
2003		100.0	2.3	0.2	1.9	4.5	21.2	8.5	0.6	0.2	1.6	3.7	5.8	0.1
2004		100.0	2.1	0.2	2.0	3.9	18.4	9.2	0.5	0.1	1.2	3.1	4.4	0.1
2005		100.0	2.2	0.1	1.9	3.9	18.5	10.5	0.4	0.1	1.6	2.7	4.5	0.1
<b>2006</b>		100.0	2.2	0.1	2.3	3.5	20.2	10.1	0.3	0.1	1.2	3.2	4.4	0.2



## INTRA - EU

## IMPORTS / ARRIVALS

Partner														Year
LT	LU	HU	MT	NL	AT	PL	PT	RO	SI	SK	FI	SE	UK	
Value (Mio euro)														
115	:	11	1	64	17	47	1	0	3	7	168	144	50	<b>1996</b>
153	:	18	0	90	20	77	1	1	3	12	233	184	78	1997
179	:	21	0	101	36	100	3	1	3	11	271	204	89	1998
203	0	26	0	109	37	122	2	1	6	9	252	201	90	1999
263	2	30	0	119	37	165	4	2	7	23	299	234	92	<b>2000</b>
331	2	40	0	127	45	196	5	1	9	29	314	254	94	2001
421	3	39	0	145	60	216	8	1	11	29	343	273	99	2002
449	3	36	0	143	72	236	7	2	12	30	342	290	104	2003
695	4	51	0	191	83	310	13	3	11	41	362	349	114	2004
956	5	81	1	246	113	445	14	2	14	48	409	357	127	2005
1,189	17	92	0	296	141	660	23	4	16	61	521	461	179	<b>2006</b>
Annual variation (%)														
27.0	42.4	-3.3	28.8	14.0	32.6	10.0	53.2	35.0	21.6	3.2	9.4	7.4	4.9	02/01
6.6	4.5	-6.3	-53.7	-1.1	20.8	9.5	-8.8	38.5	11.8	0.7	-0.4	6.0	5.2	03/02
54.9	31.9	39.9	46.9	33.4	15.0	31.5	72.3	65.4	-8.9	38.3	5.8	20.6	9.9	04/03
37.6	32.8	59.4	1,029.2	28.6	36.6	43.4	7.5	-33.6	25.7	18.0	13.0	2.2	11.2	05/04
24.4	239.0	13.5	-72.9	20.3	24.8	48.2	62.1	134.4	15.9	26.2	27.4	29.1	40.6	06/05
Share, intra -EU25														
9.6	:	0.9	0.1	5.4	1.4	3.9	0.1		0.2	0.5	14.0	12.0	4.2	<b>1996</b>
10.2	0.1	1.2	0.0	4.6	1.4	6.4	0.2		0.3	0.9	11.7	9.1	3.6	<b>2000</b>
11.2	0.1	1.3	0.0	4.3	1.5	6.6	0.2		0.3	1.0	10.6	8.6	3.2	2001
12.7	0.1	1.2	0.0	4.4	1.8	6.5	0.2		0.3	0.9	10.4	8.3	3.0	2002
12.9	0.1	1.0	0.0	4.1	2.1	6.8	0.2		0.3	0.9	9.8	8.3	3.0	2003
16.1	0.1	1.2	0.0	4.4	1.9	7.2	0.3		0.3	1.0	8.4	8.1	2.7	2004
18.2	0.1	1.5	0.0	4.7	2.2	8.5	0.3		0.3	0.9	7.8	6.8	2.4	2005
16.9	0.2	1.3	0.0	4.2	2.0	9.4	0.3		0.2	0.9	7.4	6.6	2.5	<b>2006</b>
Share, intra -EU27														
10.2	0.1	1.2	0.0	4.6	1.4	6.4	0.2	0.1	0.3	0.9	11.6	9.1	3.6	<b>2000</b>
11.1	0.1	1.3	0.0	4.3	1.5	6.6	0.2	0.0	0.3	1.0	10.5	8.5	3.2	2001
12.7	0.1	1.2	0.0	4.4	1.8	6.5	0.2	0.0	0.3	0.9	10.4	8.2	3.0	2002
12.8	0.1	1.0	0.0	4.1	2.1	6.8	0.2	0.0	0.3	0.8	9.8	8.3	3.0	2003
16.1	0.1	1.2	0.0	4.4	1.9	7.2	0.3	0.1	0.3	1.0	8.4	8.1	2.7	2004
18.2	0.1	1.5	0.0	4.7	2.2	8.5	0.3	0.0	0.3	0.9	7.8	6.8	2.4	2005
16.9	0.2	1.3	0.0	4.2	2.0	9.4	0.3	0.1	0.2	0.9	7.4	6.6	2.5	<b>2006</b>

## EXTRA - EU

## EXPORTS

Years	Partner															
	Extra EU25	Extra EU27	Norway	Switzerland	Russia	United States	Canada	China	Japan	Hong Kong	Cand. countries	Mediterr. Basin	Latin America	OPEC	DAE	ACP
Value (Mio euro)																
1996	473	472	8	4	260	8	0	1	3	0	2	20	0	7	6	2
1997	545	544	9	12	309	21	1	2	4	2	1	16	4	10	19	3
1998	450	449	12	8	194	46	5	0	4	6	3	20	14	7	23	6
1999	362	361	13	7	106	92	7	0	4	4	2	14	7	6	5	2
2000	391	390	17	8	85	76	21	0	9	0	1	30	5	24	1	21
2001	479	479	32	7	131	64	5	2	14	5	4	45	22	48	11	8
2002	539	538	40	10	142	104	11	3	19	6	7	48	12	34	12	4
2003	529	526	50	11	137	74	11	15	23	2	5	29	16	16	7	7
2004	733	730	61	48	206	95	13	9	30	2	6	17	21	16	12	7
2005	981	973	82	67	328	113	17	8	36	3	14	30	24	18	16	18
2006	1,358	1,348	113	58	561	90	22	16	34	2	25	78	10	37	19	17

Annual variation (%)																
02/01	12.4	12.3	26.6	27.4	8.3	62.8	105.8	66.9	38.7	29.8	75.1	6.5	-42.9	-29.8	14.9	-55.4
03/02	-1.7	-2.1	24.7	17.6	-3.0	-29.1	3.4	374.7	19.3	-74.4	-32.3	-40.2	29.7	-53.9	-44.8	99.0
04/03	38.5	38.6	22.8	326.0	49.7	28.0	20.8	-40.6	29.5	-6.7	26.2	-42.0	30.5	1.2	72.7	-5.3
05/04	33.8	33.3	34.2	40.4	59.4	19.3	28.6	-4.1	20.4	92.8	126.4	81.7	12.8	13.1	35.1	168.9
06/05	38.4	38.6	38.3	-13.9	71.1	-20.4	29.9	87.5	-4.0	-26.3	86.9	159.6	-55.9	104.9	16.9	-4.3

Share, extra - EU25																
1996	100.0		1.6	0.9	54.9	1.6	0.1	0.2	0.7	0.0	0.4	4.2	0.1	1.5	1.2	0.3
2000	100.0		4.3	2.0	21.7	19.5	5.3	0.1	2.3	0.1	0.3	7.7	1.4	6.1	0.4	5.4
2001	100.0		6.6	1.6	27.3	13.4	1.1	0.4	2.9	1.0	0.8	9.3	4.5	10.0	2.2	1.7
2002	100.0		7.4	1.8	26.3	19.4	2.0	0.6	3.6	1.2	1.3	8.9	2.3	6.3	2.3	0.7
2003	100.0		9.4	2.1	26.0	14.0	2.1	2.8	4.3	0.3	0.9	5.4	3.0	2.9	1.3	1.4
2004	100.0		8.3	6.5	28.1	12.9	1.8	1.2	4.0	0.2	0.8	2.3	2.9	2.2	1.6	0.9
2005	100.0		8.4	6.8	33.4	11.5	1.7	0.8	3.6	0.3	1.4	3.1	2.4	1.8	1.6	1.9
2006	100.0		8.4	4.3	41.3	6.6	1.6	1.1	2.5	0.2	1.9	5.7	0.8	2.7	1.4	1.3

Share, extra - EU27																
2000		100.0	4.3	2.0	21.8	19.5	5.3	0.1	2.3	0.1	0.3	7.7	1.4	6.2	0.4	5.4
2001		100.0	6.6	1.6	27.3	13.4	1.1	0.4	2.9	1.0	0.8	9.3	4.5	10.1	2.2	1.7
2002		100.0	7.4	1.8	26.4	19.4	2.0	0.6	3.6	1.2	1.3	8.9	2.3	6.3	2.3	0.7
2003		100.0	9.4	2.1	26.1	14.0	2.1	2.8	4.3	0.3	0.9	5.4	3.0	3.0	1.3	1.4
2004		100.0	8.4	6.5	28.2	13.0	1.8	1.2	4.1	0.2	0.8	2.3	2.9	2.2	1.6	0.9
2005		100.0	8.4	6.9	33.7	11.6	1.7	0.9	3.7	0.3	1.4	3.1	2.4	1.8	1.6	1.9
2006		100.0	8.4	4.3	41.6	6.7	1.6	1.2	2.5	0.2	1.9	5.8	0.8	2.7	1.4	1.3

## EXTRA - EU

## IMPORTS

Years	Partner															
	Extra EU25	Extra EU27	Norway	Switzerland	Russia	United States	Canada	China	Japan	Hong Kong	Cand. countries	Mediterr. Basin	Latin America	OPEC	DAE	ACP
Value (Mio euro)																
1996	619	614	25	22	369	41	5	3	4	1	8	8	23	2	4	11
1997	689	681	36	34	375	56	8	5	7	1	18	16	23	2	6	8
1998	724	715	44	44	335	58	8	13	7	1	17	31	19	5	13	2
1999	684	672	48	59	292	56	7	14	6	1	24	28	2	4	18	2
2000	902	891	39	61	402	69	8	26	5	3	27	29	5	4	22	3
2001	948	938	49	68	359	72	9	30	5	2	32	35	9	4	25	3
2002	974	964	54	82	374	67	7	45	7	3	39	42	10	5	28	3
2003	1,141	1,131	60	87	405	80	9	60	10	5	43	46	12	5	45	4
2004	1,399	1,388	57	87	496	75	11	72	6	7	50	53	12	7	53	2
2005	1,736	1,728	83	73	594	74	15	105	18	8	57	65	16	7	72	5
2006	2,169	2,157	185	101	733	85	16	153	26	13	72	88	22	8	110	5

Annual variation (%)																
02/01	2.7	2.7	8.9	19.9	4.2	-7.1	-28.5	49.1	52.8	25.2	21.9	20.6	13.0	14.2	13.9	12.4
03/02	17.2	17.4	12.6	7.0	8.2	19.7	36.1	32.2	46.7	68.6	9.8	9.0	24.2	8.5	60.8	32.8
04/03	22.6	22.7	-5.7	-0.6	22.4	-6.4	15.2	20.8	-40.6	30.3	17.2	14.3	1.9	41.4	15.9	-54.4
05/04	24.1	24.5	45.4	-15.8	19.8	-1.2	44.2	46.6	196.5	23.6	14.6	22.5	28.3	-8.4	37.4	154.2
06/05	25.0	24.8	122.8	38.2	23.4	14.4	2.5	45.6	45.6	58.9	26.2	36.7	40.1	23.4	51.7	13.5

Share, extra - EU25																
1996	100.0		4.0	3.5	59.7	6.7	0.7	0.4	0.7	0.1	1.3	1.3	3.7	0.3	0.7	1.7
2000	100.0		4.3	6.8	44.5	7.6	0.9	2.9	0.6	0.3	3.0	3.2	0.6	0.5	2.5	0.4
2001	100.0		5.2	7.2	37.9	7.6	1.0	3.2	0.5	0.3	3.4	3.7	0.9	0.4	2.6	0.3
2002	100.0		5.5	8.4	38.4	6.9	0.7	4.6	0.7	0.3	4.0	4.4	1.0	0.5	2.9	0.3
2003	100.0		5.3	7.7	35.5	7.0	0.8	5.2	0.9	0.5	3.7	4.0	1.1	0.5	4.0	0.3
2004	100.0		4.1	6.2	35.5	5.4	0.8	5.1	0.4	0.5	3.6	3.8	0.9	0.5	3.8	0.1
2005	100.0		4.8	4.2	34.2	4.3	0.9	6.1	1.0	0.5	3.3	3.7	0.9	0.4	4.2	0.3
2006	100.0		8.5	4.7	33.8	3.9	0.7	7.1	1.2	0.6	3.3	4.1	1.0	0.4	5.1	0.2

Share, extra - EU27																
2000		100.0	4.3	6.8	45.1	7.7	0.9	2.9	0.6	0.3	3.0	3.2	0.6	0.5	2.5	0.4
2001		100.0	5.3	7.3	38.3	7.7	1.0	3.2	0.5	0.3	3.4	3.7	0.9	0.4	2.6	0.3
2002		100.0	5.6	8.5	38.9	7.0	0.7	4.7	0.7	0.3	4.0	4.4	1.0	0.5	2.9	0.3
2003		100.0	5.3	7.7	35.8	7.1	0.8	5.3	0.9	0.5	3.8	4.1	1.1	0.5	4.0	0.3
2004		100.0	4.1	6.3	35.7	5.4	0.8	5.2	0.4	0.5	3.6	3.8	0.9	0.5	3.8	0.1
2005		100.0	4.8	4.2	34.4	4.3	0.9	6.1	1.0	0.5	3.3	3.7	0.9	0.4	4.2	0.3
2006		100.0	8.6	4.7	34.0	3.9	0.7	7.1	1.2	0.6	3.3	4.1	1.0	0.4	5.1	0.2

LITHUANIA

TRADE BALANCE (BN euro)

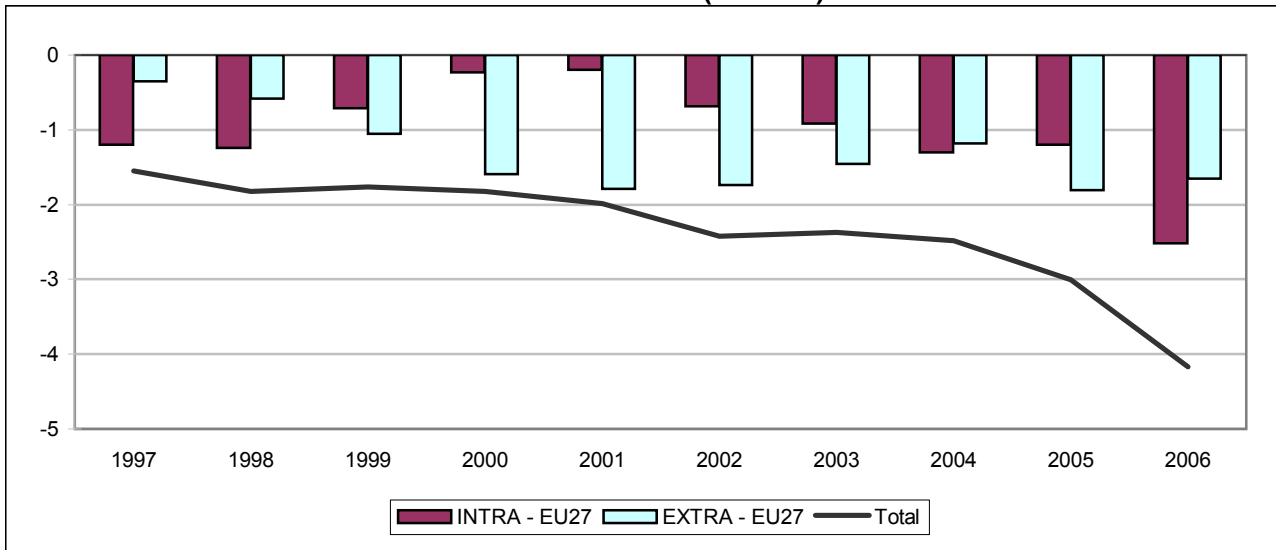

INTRA - EU27 (BN euro)

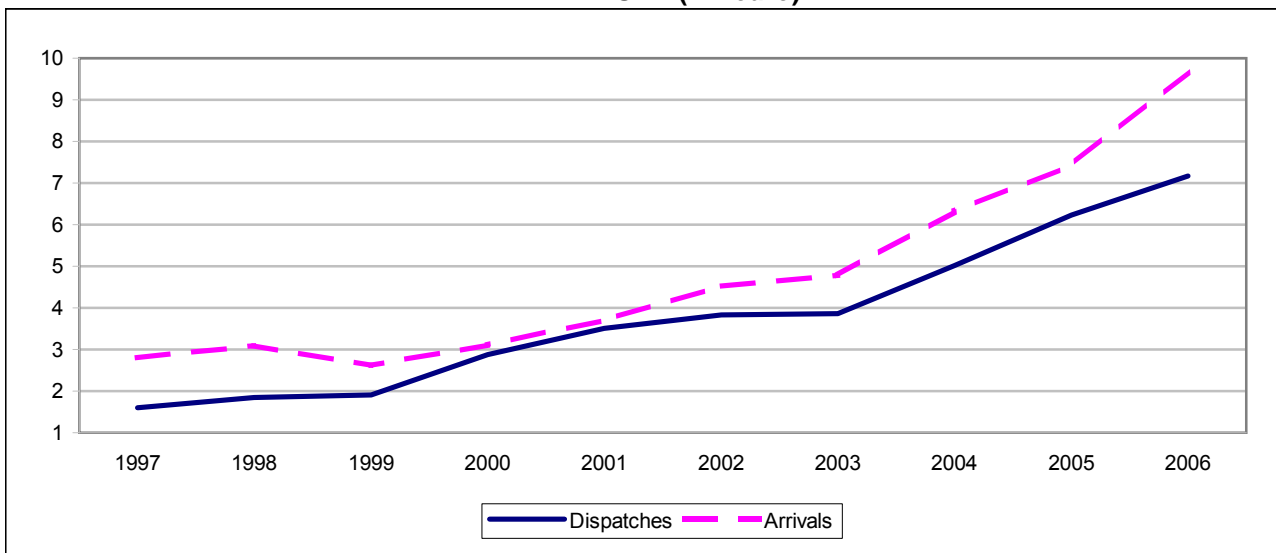

EXTRA - EU27 (BN euro)

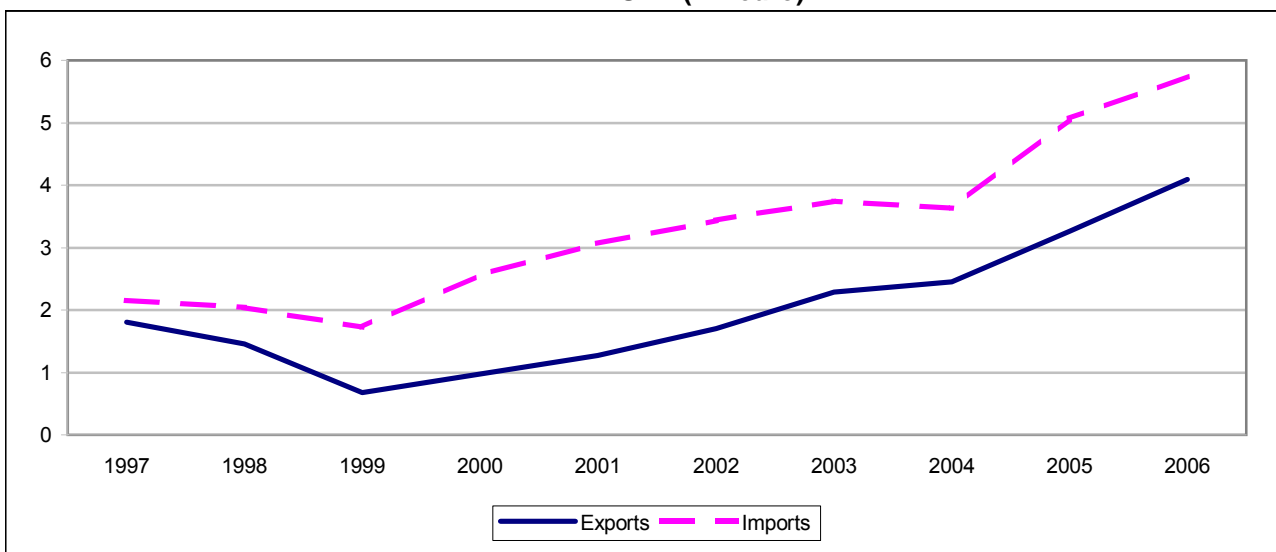

## TRADE BALANCE

Value (Mio euro)

Partner	1997	1998	1999	2000	2001	2002	2003	2004	2005	2006
<b>INTRA - EU</b>										
<b>EU25</b>	<b>-1,195</b>	<b>-1,235</b>	<b>-710</b>	<b>-222</b>	<b>-185</b>	<b>-669</b>	<b>-907</b>	<b>-1,300</b>	<b>-1,207</b>	<b>-2,533</b>
<b>EU27</b>	<b>-1,201</b>	<b>-1,242</b>	<b>-715</b>	<b>-231</b>	<b>-198</b>	<b>-683</b>	<b>-914</b>	<b>-1,300</b>	<b>-1,202</b>	<b>-2,517</b>
Belgium (1)	-45	-59	-45	-53	-64	-50	-17	-8	-100	-243
Bulgaria	-7	-5	-6	-10	-12	-11	-5	-4	-3	9
Czech Republic	-78	-70	-56	-41	-68	-77	-96	-116	-131	-130
Denmark	-72	-61	1	20	21	55	74	-3	35	29
Germany	-481	-505	-283	-276	-523	-788	-743	-904	-1,003	-1,324
Estonia	22	9	-8	19	77	128	147	53	207	254
Ireland	11	2	7	-10	-18	-20	1	10	22	7
Greece	-21	-6	-5	-5	-6	8	-5	-0	-4	3
Spain	-16	-25	-19	-16	-19	-47	-55	45	129	33
France	-67	-64	-30	-62	-83	-75	-30	152	316	-15
Italy	-99	-88	-74	-112	-181	-231	-227	-165	-187	-283
Cyprus	-1	5	4	7	2	-2	6	-54	-5	13
Latvia	207	270	234	480	494	405	455	380	479	510
Luxembourg	:	:	-4	-8	-8	-11	-6	-22	-8	-4
Hungary	-53	-47	-49	-47	-46	-32	-37	-39	-66	-88
Malta	3	-0	-1	-0	-1	-5	-3	6	1	-1
Netherlands	-14	-33	-4	60	-14	-8	3	-40	-173	-30
Austria	-19	-22	-24	-25	-39	-51	-64	-90	-105	-138
Poland	-164	-184	-123	-63	-15	-179	-211	-402	-513	-784
Portugal	5	-7	-5	-0	-9	-3	-5	12	40	23
Romania	0	-1	1	1	-2	-3	-1	4	7	7
Slovenia	-13	-16	-16	-22	-27	-35	-29	-27	-30	-36
Slovakia	-20	-19	-14	-14	-13	-20	-22	-27	-35	-57
Finland	-114	-136	-112	-98	-91	-120	-117	-269	-290	-351
Sweden	-100	-104	-35	-18	-24	-28	-46	44	44	-8
United Kingdom	-63	-76	-49	64	471	516	120	164	170	86
<b>EXTRA - EU</b>										
<b>Extra EU25</b>	<b>-354</b>	<b>-591</b>	<b>-1,055</b>	<b>-1,604</b>	<b>-1,805</b>	<b>-1,753</b>	<b>-1,461</b>	<b>-1,181</b>	<b>-1,801</b>	<b>-1,634</b>
<b>Extra EU27</b>	<b>-348</b>	<b>-584</b>	<b>-1,050</b>	<b>-1,596</b>	<b>-1,791</b>	<b>-1,739</b>	<b>-1,454</b>	<b>-1,181</b>	<b>-1,805</b>	<b>-1,649</b>
Norway	-20	-25	-2	1	4	19	44	71	88	134
Switzerland	-24	-7	-16	-6	-30	28	679	290	-11	15
Russia	-427	-546	-724	-1,306	-1,286	-1,118	-1,383	-1,596	-2,486	-2,323
United States	-90	-54	-56	53	-25	-42	-80	196	203	238
Canada	-4	-6	-7	-4	0	16	11	57	261	209
China	-42	-51	-58	-88	-133	-190	-262	-228	-280	-355
Japan	-67	-93	-60	-88	-102	-155	-151	-26	-29	-37
Hong Kong	-3	-5	-4	-2	-8	5	5	-3	-3	-2
<b>Cand. countries</b>	<b>-4</b>	<b>-5</b>	<b>-3</b>	<b>28</b>	<b>11</b>	<b>15</b>	<b>21</b>	<b>53</b>	<b>46</b>	<b>21</b>
<b>Mediter. Basin</b>	<b>-6</b>	<b>-10</b>	<b>-11</b>	<b>31</b>	<b>23</b>	<b>29</b>	<b>14</b>	<b>48</b>	<b>21</b>	<b>-37</b>
<b>Latin America</b>	<b>-31</b>	<b>-21</b>	<b>-20</b>	<b>-25</b>	<b>-44</b>	<b>-37</b>	<b>-62</b>	<b>-33</b>	<b>-35</b>	<b>-85</b>
<b>OPEC</b>	<b>-5</b>	<b>-8</b>	<b>-7</b>	<b>-10</b>	<b>-9</b>	<b>-8</b>	<b>-16</b>	<b>-1</b>	<b>-5</b>	<b>-57</b>
<b>DAE</b>	<b>-74</b>	<b>-42</b>	<b>-76</b>	<b>-101</b>	<b>-138</b>	<b>-186</b>	<b>-199</b>	<b>-119</b>	<b>108</b>	<b>115</b>
<b>ACP</b>	<b>-2</b>	<b>-9</b>	<b>-9</b>	<b>-6</b>	<b>-7</b>	<b>-38</b>	<b>-4</b>	<b>2</b>	<b>19</b>	<b>14</b>

(1) Luxembourg with Belgium until 31.12.1998.

## INTRA - EU

## EXPORTS / DISPATCHES

Year	Partner													
	EU25	EU27	BE (1)	BG	CZ	DK	DE	EE	IE	EL	ES	FR	IT	CY
	Value (Mio euro)													
1996	1,272	1,280	26	6	11	66	337	64	33	1	26	40	67	0
1997	1,596	1,604	45	5	14	115	387	86	26	2	31	74	104	1
1998	1,844	1,851	44	6	16	135	434	87	19	1	38	115	137	5
1999	1,899	1,906	48	4	22	174	436	60	25	1	37	130	109	5
2000	2,875	2,882	62	3	39	201	578	87	9	1	47	174	91	7
2001	3,501	3,506	73	3	23	224	625	154	10	1	66	166	97	2
2002	3,831	3,838	102	5	26	295	583	215	14	24	54	234	154	73
2003	3,849	3,867	125	12	24	301	628	269	32	55	55	321	132	52
2004	5,002	5,023	207	12	36	356	767	374	30	24	140	472	156	6
2005	6,204	6,230	179	11	55	411	891	561	49	8	256	667	183	5
2006	7,121	7,166	140	25	91	473	969	729	43	17	214	471	238	19
	Annual variation (%)													
02/01	9.4	9.5	39.1	71.4	9.8	31.8	-6.7	39.4	42.1	2,392.3	-18.2	40.7	58.6	2,881.2
03/02	0.5	0.8	22.8	148.1	-8.0	1.8	7.7	25.2	120.8	127.9	2.0	37.4	-14.5	-29.8
04/03	29.9	29.9	65.4	-2.4	55.0	18.4	22.1	39.3	-4.3	-56.3	154.0	47.0	18.5	-87.9
05/04	24.0	24.0	-13.6	-4.2	51.2	15.6	16.1	50.0	61.9	-65.3	82.2	41.3	17.1	-21.9
06/05	14.8	15.0	-21.9	117.9	64.1	15.1	8.8	29.9	-13.0	106.0	-16.1	-29.3	30.3	279.9
	Share, intra -EU25													
1996	100.0		2.0		0.8	5.2	26.5	5.1	2.6	0.1	2.0	3.1	5.3	0.0
2000	100.0		2.1		1.4	7.0	20.1	3.0	0.3	0.0	1.6	6.1	3.2	0.3
2001	100.0		2.1		0.7	6.4	17.9	4.4	0.3	0.0	1.9	4.7	2.8	0.1
2002	100.0		2.7		0.7	7.7	15.2	5.6	0.4	0.6	1.4	6.1	4.0	1.9
2003	100.0		3.2		0.6	7.8	16.3	7.0	0.8	1.4	1.4	8.3	3.4	1.3
2004	100.0		4.1		0.7	7.1	15.3	7.5	0.6	0.5	2.8	9.4	3.1	0.1
2005	100.0		2.9		0.9	6.6	14.4	9.0	0.8	0.1	4.1	10.7	2.9	0.1
2006			2.0		1.3	6.6	13.6	10.2	0.6	0.2	3.0	6.6	3.3	0.3
	Share, intra -EU27													
2000		100.0	2.1	0.1	1.4	7.0	20.1	3.0	0.3	0.0	1.6	6.0	3.1	0.3
2001		100.0	2.1	0.1	0.7	6.4	17.8	4.4	0.3	0.0	1.9	4.7	2.8	0.1
2002		100.0	2.7	0.1	0.7	7.7	15.2	5.6	0.4	0.6	1.4	6.1	4.0	1.9
2003		100.0	3.2	0.3	0.6	7.8	16.2	6.9	0.8	1.4	1.4	8.3	3.4	1.3
2004		100.0	4.1	0.2	0.7	7.1	15.3	7.4	0.6	0.5	2.8	9.4	3.1	0.1
2005		100.0	2.9	0.2	0.9	6.6	14.3	9.0	0.8	0.1	4.1	10.7	2.9	0.1
2006		100.0	1.9	0.3	1.3	6.6	13.5	10.2	0.6	0.2	3.0	6.6	3.3	0.3

(1) Luxembourg with Belgium until 31.12.1998.

## LITHUANIA

6C

## INTRA - EU

## EXPORTS / DISPATCHES

Partner														Year
LV	LU	HU	MT	NL	AT	PL	PT	RO	SI	SK	FI	SE	UK	
Value (Mio euro)														
240	:	11	0	82	14	82	15	2	1	1	25	44	88	1996
293	:	9	3	96	19	79	9	3	1	2	25	66	108	1997
366	:	9	0	82	22	100	1	1	1	3	28	86	115	1998
322	0	4	0	99	25	112	2	3	1	1	28	117	141	1999
576	0	8	0	194	16	215	11	3	0	3	51	180	324	2000
600	0	13	0	148	13	309	7	1	1	5	71	187	706	2001
534	0	28	0	168	12	201	11	2	0	7	67	242	785	2002
591	1	39	1	218	20	211	11	6	1	9	94	257	404	2003
762	0	41	6	361	23	360	25	9	3	10	65	378	398	2004
974	1	40	1	291	22	525	52	16	3	15	94	473	447	2005
1,246	5	44	2	546	31	684	36	20	5	17	97	507	496	2006
Annual variation (%)														
-11.1	2.1	122.6	62.7	13.5	-10.1	-34.9	70.4	91.2	-38.5	50.3	-4.9	29.3	11.3	02/01
10.7	72.7	37.3	489.3	29.7	66.4	5.0	-6.9	125.4	246.6	27.1	40.3	6.2	-48.5	03/02
28.8	-71.0	4.7	451.0	65.8	15.8	70.4	142.4	67.9	90.3	9.0	-30.5	47.1	-1.6	04/03
27.9	323.2	-3.1	-74.7	-19.3	-2.2	45.7	105.5	65.6	22.0	53.9	44.1	25.1	12.3	05/04
28.0	408.2	11.8	55.1	87.5	39.8	30.3	-32.0	30.6	47.9	16.9	3.3	7.1	11.1	06/05
Share, intra -EU25														
18.8	:	0.8	0.0	6.5	1.1	6.4	1.2		0.0	0.1	2.0	3.4	6.9	1996
20.0	0.0	0.3	0.0	6.8	0.6	7.5	0.4		0.0	0.1	1.8	6.3	11.3	2000
17.1	0.0	0.4	0.0	4.2	0.4	8.8	0.2		0.0	0.1	2.0	5.3	20.2	2001
13.9	0.0	0.7	0.0	4.4	0.3	5.3	0.3		0.0	0.2	1.7	6.3	20.5	2002
15.4	0.0	1.0	0.0	5.7	0.5	5.5	0.3		0.0	0.2	2.4	6.7	10.5	2003
15.2	0.0	0.8	0.1	7.2	0.5	7.2	0.5		0.1	0.2	1.3	7.6	8.0	2004
15.7	0.0	0.6	0.0	4.7	0.4	8.5	0.8		0.1	0.2	1.5	7.6	7.2	2005
17.5	0.1	0.6	0.0	7.7	0.4	9.6	0.5		0.1	0.2	1.4	7.1	7.0	2006
Share, intra -EU27														
20.0	0.0	0.3	0.0	6.7	0.6	7.5	0.4	0.1	0.0	0.1	1.8	6.3	11.3	2000
17.1	0.0	0.4	0.0	4.2	0.4	8.8	0.2	0.0	0.0	0.1	2.0	5.3	20.1	2001
13.9	0.0	0.7	0.0	4.4	0.3	5.2	0.3	0.1	0.0	0.2	1.7	6.3	20.5	2002
15.3	0.0	1.0	0.0	5.6	0.5	5.5	0.3	0.1	0.0	0.2	2.4	6.6	10.5	2003
15.2	0.0	0.8	0.1	7.2	0.5	7.2	0.5	0.2	0.1	0.2	1.3	7.5	7.9	2004
15.6	0.0	0.6	0.0	4.7	0.4	8.4	0.8	0.3	0.1	0.2	1.5	7.6	7.2	2005
17.4	0.1	0.6	0.0	7.6	0.4	9.5	0.5	0.3	0.1	0.2	1.4	7.1	6.9	2006

## IMPORTS / ARRIVALS

Year	Partner													
	EU25	EU27	BE (1)	BG	CZ	DK	DE	EE	IE	EL	ES	FR	IT	CY
	Value (Mio euro)													
<b>1996</b>	1,990	2,002	61	10	64	132	544	77	23	2	19	74	110	6
1997	2,790	2,805	90	12	92	187	868	64	16	23	47	141	203	2
1998	3,079	3,093	102	11	86	196	939	78	17	7	63	179	225	0
1999	2,609	2,621	93	10	79	173	719	68	18	6	55	159	183	0
<b>2000</b>	3,098	3,112	114	13	80	181	854	68	19	6	63	236	203	0
2001	3,686	3,704	137	14	92	203	1,149	76	28	7	85	249	278	1
2002	4,500	4,521	152	15	102	240	1,371	87	35	16	101	308	385	76
2003	4,756	4,781	142	17	119	227	1,371	121	30	60	110	351	359	46
2004	6,302	6,323	215	15	153	359	1,671	321	20	24	96	320	321	61
2005	7,410	7,433	279	14	186	377	1,894	354	27	12	127	350	370	10
<b>2006</b>	9,654	9,683	383	16	220	444	2,293	475	36	14	181	486	521	5
	Annual variation (%)													
02/01	22.1	22.1	10.5	6.7	12.0	18.1	19.4	13.7	23.4	114.8	19.0	23.6	38.4	11,680.2
03/02	5.7	5.7	-6.2	13.2	16.2	-5.4	0.0	39.6	-11.9	279.2	8.6	13.9	-6.8	-39.4
04/03	32.5	32.3	50.9	-11.4	28.1	58.0	21.9	164.6	-34.4	-59.5	-13.3	-8.9	-10.5	32.7
05/04	17.6	17.6	30.0	-9.1	22.0	5.0	13.3	10.3	33.0	-50.8	33.1	9.5	15.1	-83.5
06/05	30.3	30.3	37.3	10.9	18.3	18.0	21.1	34.1	34.2	19.6	42.5	38.8	40.8	-48.9
	Share, intra -EU25													
<b>1996</b>	100.0		3.1		3.2	6.6	27.3	3.9	1.1	0.1	0.9	3.7	5.5	0.3
<b>2000</b>	100.0		3.7		2.6	5.8	27.6	2.2	0.6	0.2	2.0	7.6	6.6	0.0
2001	100.0		3.7		2.5	5.5	31.2	2.1	0.8	0.2	2.3	6.8	7.5	0.0
2002	100.0		3.4		2.3	5.3	30.5	1.9	0.8	0.3	2.3	6.9	8.6	1.7
2003	100.0		3.0		2.5	4.8	28.8	2.6	0.6	1.3	2.3	7.4	7.5	1.0
2004	100.0		3.4		2.4	5.7	26.5	5.1	0.3	0.4	1.5	5.1	5.1	1.0
2005	100.0		3.8		2.5	5.1	25.6	4.8	0.4	0.2	1.7	4.7	5.0	0.1
<b>2006</b>			4.0		2.3	4.6	23.7	4.9	0.4	0.1	1.9	5.0	5.4	0.1
	Share, intra -EU27													
<b>2000</b>		100.0	3.7	0.4	2.6	5.8	27.5	2.2	0.6	0.2	2.0	7.6	6.5	0.0
2001		100.0	3.7	0.4	2.5	5.5	31.0	2.1	0.8	0.2	2.3	6.7	7.5	0.0
2002		100.0	3.4	0.3	2.3	5.3	30.3	1.9	0.8	0.3	2.2	6.8	8.5	1.7
2003		100.0	3.0	0.4	2.5	4.7	28.7	2.5	0.6	1.2	2.3	7.3	7.5	1.0
2004		100.0	3.4	0.2	2.4	5.7	26.4	5.1	0.3	0.4	1.5	5.1	5.1	1.0
2005		100.0	3.8	0.2	2.5	5.1	25.5	4.8	0.4	0.2	1.7	4.7	5.0	0.1
<b>2006</b>		100.0	4.0	0.2	2.3	4.6	23.7	4.9	0.4	0.1	1.9	5.0	5.4	0.1



## INTRA - EU

## IMPORTS / ARRIVALS

Partner														Year
LV	LU	HU	MT	NL	AT	PL	PT	RO	SI	SK	FI	SE	UK	
Value (Mio euro)														
113	:	48	2	97	35	176	4	1	9	17	129	109	139	1996
86	:	62	0	110	38	243	5	3	15	22	139	166	171	1997
95	:	56	0	115	45	284	8	3	17	22	164	190	190	1998
88	4	53	1	103	49	235	7	2	17	15	140	152	190	1999
96	9	55	0	134	41	279	11	2	23	17	150	199	260	2000
106	8	59	1	162	53	324	16	3	28	17	161	211	234	2001
129	12	60	5	176	63	380	14	6	35	26	187	270	269	2002
136	7	76	4	215	84	422	15	7	31	31	211	303	284	2003
382	22	80	0	401	112	762	13	6	30	37	334	334	234	2004
495	9	106	0	464	128	1,038	12	9	34	49	384	429	277	2005
736	9	132	3	576	170	1,468	13	14	42	74	448	515	411	2006
Annual variation (%)														
21.2	47.9	2.6	381.4	8.3	19.5	17.3	-10.3	75.5	26.4	54.6	16.0	27.9	15.0	02/01
5.6	-41.7	26.1	-14.1	22.5	33.0	11.0	6.8	20.2	-12.8	18.3	12.8	12.2	5.5	03/02
180.8	214.7	5.4	-93.8	86.6	34.7	80.4	-14.3	-14.0	-1.9	18.5	58.4	10.2	-17.8	04/03
29.5	-56.9	32.1	57.9	15.5	13.5	36.3	-6.6	49.3	12.7	33.4	14.7	28.6	18.4	05/04
48.8	-4.0	25.1	606.4	24.1	32.9	41.4	3.0	57.6	22.6	49.9	16.8	19.9	48.4	06/05
Share, intra -EU25														
5.7	:	2.4	0.1	4.9	1.8	8.9	0.2		0.4	0.9	6.5	5.5	7.0	1996
3.1	0.3	1.8	0.0	4.3	1.3	9.0	0.3		0.7	0.6	4.8	6.4	8.4	2000
2.9	0.2	1.6	0.0	4.4	1.4	8.8	0.4		0.8	0.5	4.4	5.7	6.4	2001
2.9	0.3	1.3	0.1	3.9	1.4	8.5	0.3		0.8	0.6	4.2	6.0	6.0	2002
2.9	0.1	1.6	0.1	4.5	1.8	8.9	0.3		0.6	0.7	4.4	6.4	6.0	2003
6.1	0.3	1.3	0.0	6.4	1.8	12.1	0.2		0.5	0.6	5.3	5.3	3.7	2004
6.7	0.1	1.4	0.0	6.3	1.7	14.0	0.2		0.5	0.7	5.2	5.8	3.7	2005
7.6	0.1	1.4	0.0	6.0	1.8	15.2	0.1		0.4	0.8	4.6	5.3	4.3	2006
Share, intra -EU27														
3.1	0.3	1.8	0.0	4.3	1.3	8.9	0.3	0.1	0.7	0.5	4.8	6.4	8.4	2000
2.9	0.2	1.6	0.0	4.4	1.4	8.8	0.4	0.1	0.8	0.5	4.4	5.7	6.3	2001
2.8	0.3	1.3	0.1	3.9	1.4	8.4	0.3	0.1	0.8	0.6	4.1	6.0	6.0	2002
2.8	0.1	1.6	0.1	4.5	1.7	8.8	0.3	0.1	0.6	0.7	4.4	6.3	5.9	2003
6.0	0.3	1.3	0.0	6.3	1.8	12.0	0.2	0.1	0.5	0.6	5.3	5.3	3.7	2004
6.7	0.1	1.4	0.0	6.2	1.7	14.0	0.2	0.1	0.5	0.7	5.2	5.8	3.7	2005
7.6	0.1	1.4	0.0	5.9	1.8	15.2	0.1	0.1	0.4	0.8	4.6	5.3	4.2	2006

## EXTRA - EU

## EXPORTS

Years	Partner															
	Extra EU25	Extra EU27	Norway	Switzerland	Russia	United States	Canada	China	Japan	Hong Kong	Cand. countries	Mediterr. Basin	Latin America	OPEC	DAE	ACP
Value (Mio euro)																
1996	1,311	1,303	11	29	615	19	5	0	12	1	28	24	5	1	17	2
1997	1,810	1,802	16	23	834	54	5	3	12	1	37	35	14	4	24	8
1998	1,465	1,459	17	51	547	94	4	1	10	1	36	33	22	3	22	5
1999	685	678	31	41	151	116	4	1	8	0	37	35	21	2	6	2
2000	980	973	46	48	238	193	12	2	13	1	80	82	20	2	10	5
2001	1,280	1,275	66	29	455	188	18	2	20	1	80	89	8	7	14	9
2002	1,706	1,699	137	97	628	187	31	3	14	39	112	120	19	8	58	10
2003	2,309	2,291	149	746	548	177	27	7	33	20	128	120	5	5	43	23
2004	2,476	2,455	159	342	694	353	68	9	10	3	150	147	12	12	39	24
2005	3,287	3,260	152	58	991	447	272	11	12	4	155	148	19	9	291	39
2006	4,142	4,097	210	79	1,435	487	222	15	13	7	161	140	32	29	291	50
Annual variation (%)																
02/01	33.3	33.2	107.3	234.7	38.0	-0.4	77.7	47.7	-30.3	3,051.9	39.4	34.4	129.0	21.7	320.9	17.2
03/02	35.3	34.9	9.1	665.4	-12.7	-5.2	-13.1	137.5	142.9	-47.8	14.7	-0.4	-74.5	-42.0	-26.4	130.2
04/03	7.2	7.1	6.5	-54.2	26.5	99.2	152.9	29.8	-69.7	-86.0	17.4	22.6	133.5	160.1	-9.8	5.2
05/04	32.7	32.8	-4.3	-83.1	42.9	26.6	298.0	18.6	23.0	38.5	3.0	0.9	61.6	-24.5	651.4	60.5
06/05	26.0	25.7	38.0	36.6	44.8	9.0	-18.5	34.4	3.7	67.6	4.4	-5.7	73.8	215.2	0.1	27.5
Share, extra - EU25																
1996	100.0		0.9	2.2	46.9	1.5	0.4	0.0	0.9	0.1	2.1	1.8	0.4	0.1	1.3	0.2
2000	100.0		4.7	4.9	24.3	19.7	1.3	0.2	1.3	0.1	8.1	8.3	2.0	0.2	1.1	0.5
2001	100.0		5.2	2.3	35.6	14.7	1.4	0.2	1.5	0.1	6.3	7.0	0.7	0.5	1.1	0.7
2002	100.0		8.0	5.7	36.8	11.0	1.8	0.2	0.8	2.3	6.5	7.0	1.1	0.5	3.4	0.6
2003	100.0		6.5	32.3	23.8	7.7	1.2	0.3	1.4	0.9	5.5	5.2	0.2	0.2	1.9	1.0
2004	100.0		6.4	13.8	28.0	14.3	2.8	0.4	0.4	0.1	6.1	5.9	0.5	0.5	1.6	1.0
2005	100.0		4.6	1.8	30.2	13.6	8.3	0.3	0.4	0.1	4.7	4.5	0.6	0.3	8.9	1.2
2006	100.0		5.1	1.9	34.7	11.8	5.4	0.4	0.3	0.2	3.9	3.4	0.8	0.7	7.0	1.2
Share, extra - EU27																
2000		100.0	4.8	4.9	24.4	19.8	1.3	0.2	1.3	0.1	8.2	8.4	2.0	0.2	1.1	0.5
2001		100.0	5.2	2.3	35.7	14.7	1.4	0.2	1.5	0.1	6.3	7.0	0.7	0.5	1.1	0.7
2002		100.0	8.0	5.7	37.0	11.0	1.8	0.2	0.8	2.3	6.6	7.1	1.1	0.5	3.4	0.6
2003		100.0	6.5	32.6	23.9	7.7	1.2	0.3	1.5	0.9	5.6	5.2	0.2	0.2	1.9	1.0
2004		100.0	6.5	13.9	28.3	14.4	2.8	0.4	0.4	0.1	6.1	6.0	0.5	0.5	1.6	1.0
2005		100.0	4.7	1.8	30.4	13.7	8.3	0.3	0.4	0.1	4.7	4.5	0.6	0.3	8.9	1.2
2006		100.0	5.1	1.9	35.0	11.9	5.4	0.4	0.3	0.2	3.9	3.4	0.8	0.7	7.1	1.2

## EXTRA - EU

## IMPORTS

Years	Partner															
	Extra EU25	Extra EU27	Norway	Switzerland	Russia	United States	Canada	China	Japan	Hong Kong	Cand. countries	Mediterr. Basin	Latin America	OPEC	DAE	ACP
Value (Mio euro)																
1996	1,476	1,464	30	80	902	73	20	3	9	10	22	16	6	8	51	4
1997	2,164	2,149	36	47	1,261	144	9	45	80	4	41	41	45	9	98	10
1998	2,056	2,043	42	58	1,093	148	10	53	102	5	41	43	43	11	64	13
1999	1,740	1,728	33	57	875	172	10	59	69	4	40	45	40	9	82	11
2000	2,584	2,569	46	54	1,544	140	17	89	101	4	51	51	44	12	111	10
2001	3,084	3,066	62	59	1,741	213	17	135	122	9	69	66	52	16	152	16
2002	3,459	3,438	117	70	1,746	229	15	193	169	34	96	92	56	16	244	49
2003	3,769	3,745	105	67	1,932	258	16	269	184	16	106	106	67	21	242	27
2004	3,657	3,635	88	52	2,290	157	12	237	36	6	97	99	45	13	158	22
2005	5,087	5,065	64	68	3,477	244	11	291	41	7	109	128	54	14	183	20
2006	5,775	5,746	76	64	3,758	249	13	369	49	8	141	176	118	86	176	36

Annual variation (%)																
02/01	12.1	12.1	87.9	19.0	0.3	7.6	-13.1	43.4	38.0	282.0	40.4	38.3	7.4	2.7	60.9	206.6
03/02	9.0	8.9	-10.4	-4.5	10.6	12.5	9.2	39.0	9.3	-53.9	10.5	15.8	19.5	27.0	-0.8	-44.7
04/03	-3.0	-2.9	-16.4	-22.5	18.5	-39.2	-28.4	-11.8	-80.2	-61.0	-8.8	-6.6	-32.9	-37.5	-34.7	-17.3
05/04	39.1	39.3	-26.8	32.5	51.9	55.7	-5.5	22.9	12.9	20.9	12.3	28.9	19.2	7.5	16.1	-9.1
06/05	13.5	13.5	17.5	-6.3	8.1	1.9	20.0	26.9	20.0	10.5	29.0	38.2	119.5	513.7	-4.0	76.8

Share, extra - EU25																
1996	100.0		2.0	5.4	61.1	5.0	1.4	0.2	0.6	0.7	1.5	1.1	0.4	0.5	3.5	0.3
2000	100.0		1.8	2.1	59.7	5.4	0.6	3.5	3.9	0.1	2.0	2.0	1.7	0.5	4.3	0.4
2001	100.0		2.0	1.9	56.5	6.9	0.6	4.4	4.0	0.3	2.2	2.1	1.7	0.5	4.9	0.5
2002	100.0		3.4	2.0	50.5	6.6	0.4	5.6	4.9	1.0	2.8	2.6	1.6	0.5	7.1	1.4
2003	100.0		2.8	1.8	51.2	6.8	0.4	7.1	4.9	0.4	2.8	2.8	1.8	0.6	6.4	0.7
2004	100.0		2.4	1.4	62.6	4.3	0.3	6.5	1.0	0.2	2.7	2.7	1.2	0.4	4.3	0.6
2005	100.0		1.3	1.3	68.4	4.8	0.2	5.7	0.8	0.1	2.1	2.5	1.1	0.3	3.6	0.4
2006	100.0		1.3	1.1	65.1	4.3	0.2	6.4	0.9	0.1	2.4	3.1	2.0	1.5	3.0	0.6

Share, extra - EU27																
2000		100.0	1.8	2.1	60.1	5.4	0.6	3.5	3.9	0.1	2.0	2.0	1.7	0.5	4.3	0.4
2001		100.0	2.0	1.9	56.8	6.9	0.6	4.4	4.0	0.3	2.2	2.2	1.7	0.5	4.9	0.5
2002		100.0	3.4	2.0	50.8	6.7	0.4	5.6	4.9	1.0	2.8	2.7	1.6	0.5	7.1	1.4
2003		100.0	2.8	1.8	51.6	6.9	0.4	7.2	4.9	0.4	2.8	2.8	1.8	0.6	6.5	0.7
2004		100.0	2.4	1.4	63.0	4.3	0.3	6.5	1.0	0.2	2.7	2.7	1.2	0.4	4.3	0.6
2005		100.0	1.3	1.4	68.7	4.8	0.2	5.7	0.8	0.1	2.2	2.5	1.1	0.3	3.6	0.4
2006		100.0	1.3	1.1	65.4	4.3	0.2	6.4	0.9	0.1	2.4	3.1	2.0	1.5	3.1	0.6

LUXEMBOURG

TRADE BALANCE (BN euro)

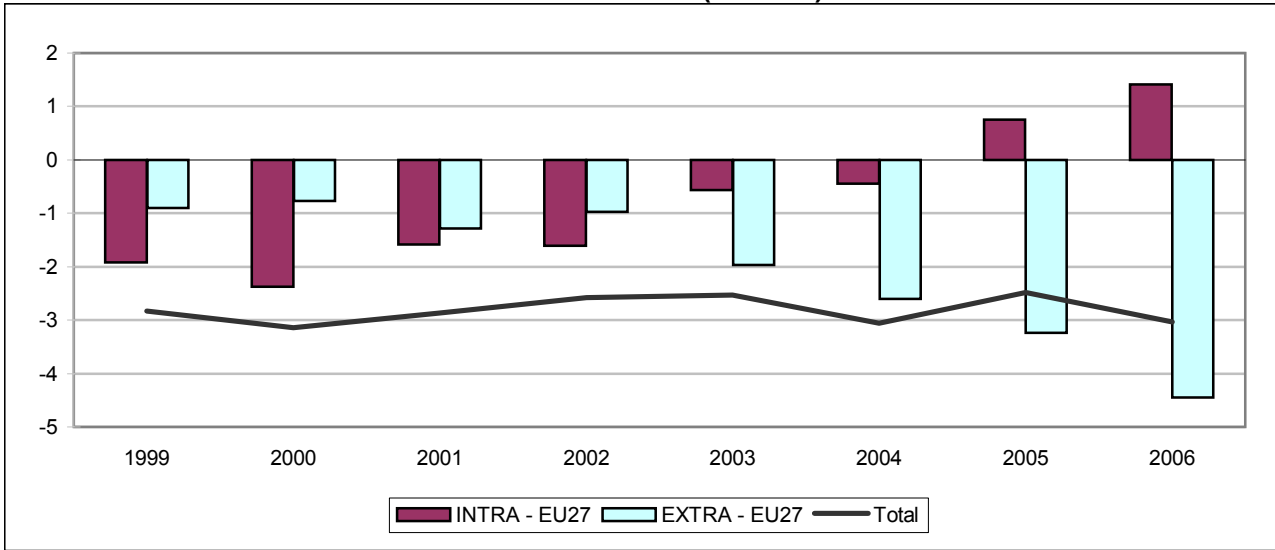

INTRA - EU27 (BN euro)

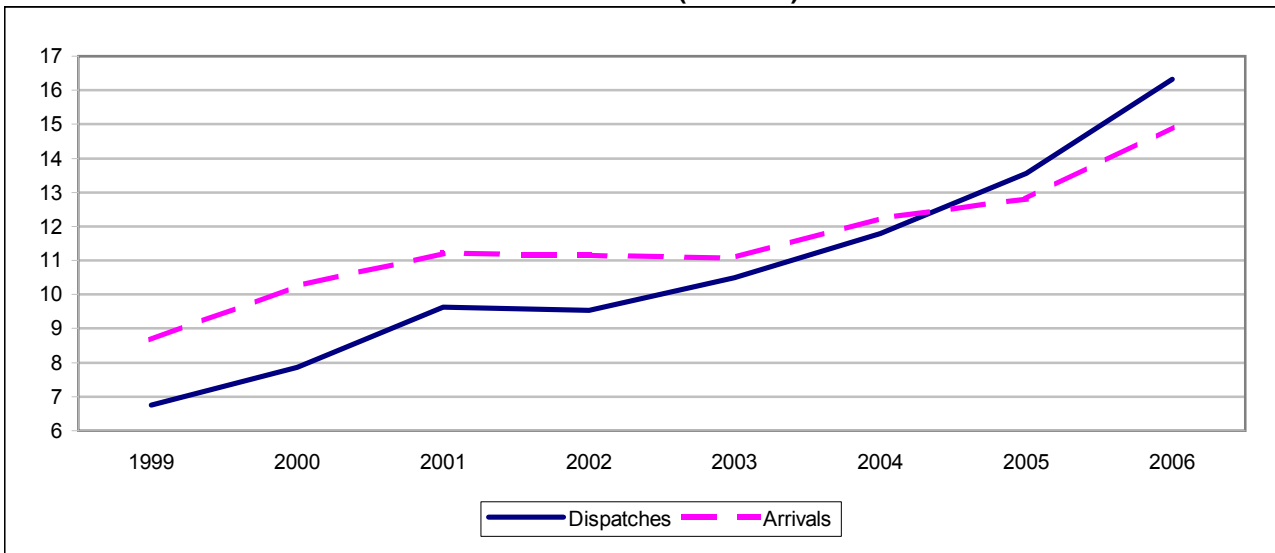

EXTRA - EU27 (BN euro)

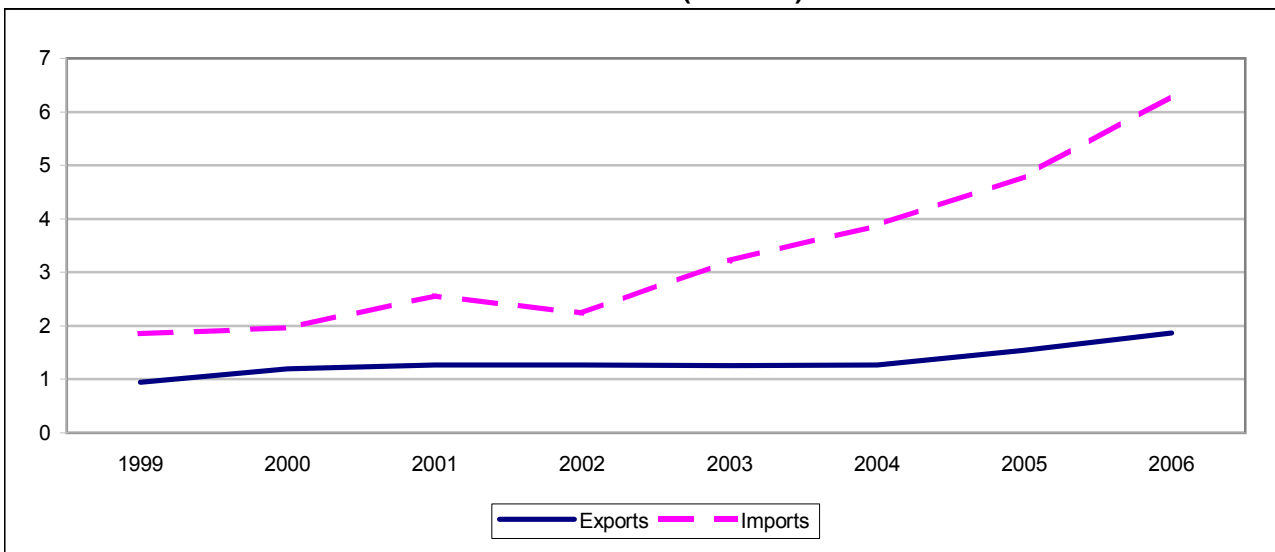

## TRADE BALANCE

Value (Mio euro)

Partner	1997	1998	1999	2000	2001	2002	2003	2004	2005	2006
<b>INTRA - EU</b>										
<b>EU25</b>	:	:	<b>-1,927</b>	<b>-2,382</b>	<b>-1,604</b>	<b>-1,613</b>	<b>-576</b>	<b>-466</b>	<b>736</b>	<b>1,381</b>
<b>EU27</b>	:	:	<b>-1,923</b>	<b>-2,374</b>	<b>-1,588</b>	<b>-1,605</b>	<b>-567</b>	<b>-450</b>	<b>749</b>	<b>1,410</b>
Belgium <sup>(1)</sup>	:	:	-2,568	-3,086	-3,053	-2,993	-2,956	-3,490	-3,608	-3,990
Bulgaria	:	:	2	3	5	4	4	4	2	3
Czech Republic	:	:	3	-38	-163	-84	-17	52	55	84
Denmark	:	:	17	11	41	53	77	108	177	278
Germany	:	:	-683	-588	-430	-624	-561	-739	-671	-757
Estonia	:	:	0	1	2	1	2	4	9	11
Ireland	:	:	-22	8	64	11	-16	-48	-28	-28
Greece	:	:	27	19	40	45	60	67	69	74
Spain	:	:	149	171	139	347	439	656	989	825
France	:	:	441	366	527	349	593	647	941	1,022
Italy	:	:	205	257	498	431	522	600	682	1,293
Cyprus	:	:	1	1	2	1	1	-12	-14	182
Latvia	:	:	1	3	3	4	4	5	6	10
Lithuania	:	:	5	6	7	11	8	27	15	19
Hungary	:	:	22	25	13	15	26	38	49	50
Malta	:	:	1	1	0	1	1	0	0	12
Netherlands	:	:	-128	-100	-198	-161	-178	-119	-251	-86
Austria	:	:	29	18	1	29	70	136	207	297
Poland	:	:	54	70	69	62	70	77	136	255
Portugal	:	:	32	41	72	62	83	79	106	563
Romania	:	:	2	5	10	4	5	12	11	26
Slovenia	:	:	9	13	23	15	12	27	33	32
Slovakia	:	:	-1	-8	-28	2	-19	15	24	39
Finland	:	:	25	22	107	102	103	112	120	122
Sweden	:	:	65	78	79	101	212	233	337	417
United Kingdom	:	:	387	326	537	474	726	894	880	535
<b>EXTRA - EU</b>										
<b>Extra EU25</b>	:	:	<b>-902</b>	<b>-758</b>	<b>-1,269</b>	<b>-964</b>	<b>-1,959</b>	<b>-2,586</b>	<b>-3,224</b>	<b>-4,416</b>
<b>Extra EU27</b>	:	:	<b>-906</b>	<b>-766</b>	<b>-1,284</b>	<b>-972</b>	<b>-1,968</b>	<b>-2,602</b>	<b>-3,237</b>	<b>-4,445</b>
Norway	:	:	8	17	48	56	47	47	40	68
Switzerland	:	:	-10	-112	9	99	78	-74	-239	-182
Russia	:	:	11	3	23	33	26	2	20	-5
United States	:	:	-639	-55	-377	-239	-19	-229	-243	-225
Canada	:	:	11	18	-21	15	-41	9	-5	0
China	:	:	-16	-21	-21	-15	-1,420	-1,926	-2,104	-3,310
Japan	:	:	-144	-135	-112	-90	-108	-144	-99	-126
Hong Kong	:	:	-30	-86	-61	-36	-20	-78	-118	-151
<b>Cand. countries</b>	:	:	<b>37</b>	<b>44</b>	<b>40</b>	<b>33</b>	<b>36</b>	<b>68</b>	<b>143</b>	<b>258</b>
<b>Mediterr. Basin</b>	:	:	<b>77</b>	<b>83</b>	<b>53</b>	<b>32</b>	<b>64</b>	<b>101</b>	<b>180</b>	<b>271</b>
<b>Latin America</b>	:	:	<b>-7</b>	<b>6</b>	<b>18</b>	<b>53</b>	<b>37</b>	<b>64</b>	<b>76</b>	<b>69</b>
<b>OPEC</b>	:	:	<b>8</b>	<b>9</b>	<b>16</b>	<b>39</b>	<b>54</b>	<b>32</b>	<b>-232</b>	<b>-289</b>
<b>DAE</b>	:	:	<b>-222</b>	<b>-571</b>	<b>-947</b>	<b>-1,028</b>	<b>-673</b>	<b>-294</b>	<b>-540</b>	<b>-502</b>
<b>ACP</b>	:	:	<b>43</b>	<b>39</b>	<b>62</b>	<b>52</b>	<b>51</b>	<b>44</b>	<b>42</b>	<b>51</b>

(1) Luxembourg with Belgium until 31.12.1998.

## INTRA - EU

## EXPORTS / DISPATCHES

Year	Partner													
	EU25	EU27	BE (1)	BG	CZ	DK	DE	EE	IE	EL	ES	FR	IT	CY
	Value (Mio euro)													
1996	:	:	:	:	:	:	:	:	:	:	:	:	:	:
1997	:	:	:	:	:	:	:	:	:	:	:	:	:	:
1998	:	:	:	:	:	:	:	:	:	:	:	:	:	:
1999	6,745	6,750	976	2	41	46	1,910	1	14	30	217	1,652	416	1
2000	7,861	7,869	1,085	3	58	66	2,262	1	50	26	261	1,880	489	2
2001	9,608	9,625	1,171	5	64	72	2,682	2	120	43	387	2,126	709	2
2002	9,527	9,539	1,138	5	80	80	2,581	2	52	47	482	2,176	663	1
2003	10,488	10,501	1,225	5	77	109	2,746	4	64	63	545	2,238	799	1
2004	11,773	11,793	1,310	5	96	139	2,902	6	49	72	778	2,579	956	4
2005	13,545	13,565	1,369	3	116	209	3,144	9	59	73	1,115	2,614	1,108	12
2006	16,292	16,328	1,599	6	163	311	3,510	11	59	78	957	2,815	1,741	191
	Annual variation (%)													
02/01	-0.8	-0.9	-2.8	-4.9	25.9	10.4	-3.8	4.6	-56.3	10.8	24.5	2.3	-6.6	-30.0
03/02	10.1	10.1	7.6	-8.8	-3.9	37.3	6.4	57.8	22.2	32.3	13.0	2.9	20.6	-16.7
04/03	12.3	12.3	7.0	3.4	24.0	26.8	5.7	78.6	-23.4	15.5	42.8	15.3	19.6	311.2
05/04	15.0	15.0	4.5	-30.6	20.9	50.8	8.3	44.9	21.4	0.4	43.4	1.4	15.9	177.1
06/05	20.3	20.4	16.8	98.8	40.8	49.1	11.7	18.6	-0.7	7.2	-14.2	7.7	57.2	1,475.1
	Share, intra - EU25													
1996	:	:	:	:	:	:	:	:	:	:	:	:	:	:
2000	100.0		13.8		0.7	0.8	28.8	0.0	0.6	0.3	3.3	23.9	6.2	0.0
2001	100.0		12.2		0.7	0.8	27.9	0.0	1.2	0.4	4.0	22.1	7.4	0.0
2002	100.0		11.9		0.8	0.8	27.1	0.0	0.5	0.5	5.1	22.8	7.0	0.0
2003	100.0		11.7		0.7	1.0	26.2	0.0	0.6	0.6	5.2	21.3	7.6	0.0
2004	100.0		11.1		0.8	1.2	24.7	0.1	0.4	0.6	6.6	21.9	8.1	0.0
2005	100.0		10.1		0.9	1.5	23.2	0.1	0.4	0.5	8.2	19.3	8.2	0.1
2006	100.0		9.8		1.0	1.9	21.5	0.1	0.4	0.5	5.9	17.3	10.7	1.2
	Share, intra - EU27													
2000			13.8		0.7	0.8	28.8	0.0	0.6	0.3	3.3	23.9	6.2	0.0
2001			12.2		0.7	0.7	27.9	0.0	1.2	0.4	4.0	22.1	7.4	0.0
2002			11.9		0.8	0.8	27.1	0.0	0.5	0.5	5.1	22.8	6.9	0.0
2003		100.0	11.7	0.0	0.7	1.0	26.1	0.0	0.6	0.6	5.2	21.3	7.6	0.0
2004		100.0	11.1	0.0	0.8	1.2	24.6	0.1	0.4	0.6	6.6	21.9	8.1	0.0
2005		100.0	10.1	0.0	0.9	1.5	23.2	0.1	0.4	0.5	8.2	19.3	8.2	0.1
2006		100.0	9.8	0.0	1.0	1.9	21.5	0.1	0.4	0.5	5.9	17.2	10.7	1.2

(1) Luxembourg with Belgium until 31.12.1998.

## INTRA - EU

## EXPORTS / DISPATCHES

Partner														Year	
LV	LT	HU	MT	NL	AT	PL	PT	RO	SI	SK	FI	SE	UK		
Value (Mio euro)															
:	:	:	:	:	:	:	:	:	:	:	:	:	:	:	1996
:	:	:	:	:	:	:	:	:	:	:	:	:	:	:	1997
:	:	:	:	:	:	:	:	:	:	:	:	:	:	:	1998
1	5	28	1	357	112	74	49	3	16	3	44	99	652	1999	
4	6	43	1	457	128	90	61	6	17	4	43	119	708	2000	
5	8	32	1	464	123	96	99	12	26	4	124	135	1,070	2001	
5	13	37	1	472	138	97	84	6	20	7	114	159	946	2002	
5	10	50	1	511	190	107	106	8	20	9	115	268	1,066	2003	
5	28	52	0	558	247	133	108	15	35	22	134	281	1,114	2004	
6	16	63	1	637	332	188	137	17	46	38	156	388	1,237	2005	
11	19	69	13	807	438	299	596	30	46	53	175	485	1,721	2006	
Annual variation (%)															
12.5	65.3	15.3	42.3	1.8	12.3	1.7	-15.4	-45.4	-24.2	58.6	-8.6	17.6	-11.6	02/01	
-15.1	-23.3	32.9	-20.7	8.2	38.0	10.3	27.1	26.2	3.7	34.4	1.1	68.2	12.7	03/02	
11.7	188.5	3.8	-34.7	9.1	29.9	24.2	1.4	79.9	73.2	147.7	16.7	5.0	4.5	04/03	
20.0	-42.3	22.8	47.8	14.3	34.4	40.9	27.2	16.3	29.6	72.2	16.5	38.2	11.1	05/04	
77.7	21.1	8.4	1,718.7	26.7	32.0	59.1	335.3	75.7	1.7	38.6	11.8	24.8	39.1	06/05	
Share, intra - EU25															
:	:	:	:	:	:	:	:	:	:	:	:	:	:	1996	
0.1	0.1	0.5	0.0	5.8	1.6	1.1	0.8		0.2	0.0	0.5	1.5	9.0	2000	
0.1	0.1	0.3	0.0	4.8	1.3	1.0	1.0		0.3	0.0	1.3	1.4	11.1	2001	
0.1	0.1	0.4	0.0	5.0	1.4	1.0	0.9		0.2	0.1	1.2	1.7	9.9	2002	
0.0	0.1	0.5	0.0	4.9	1.8	1.0	1.0		0.2	0.1	1.1	2.6	10.2	2003	
0.0	0.2	0.4	0.0	4.7	2.1	1.1	0.9		0.3	0.2	1.1	2.4	9.5	2004	
0.0	0.1	0.5	0.0	4.7	2.5	1.4	1.0		0.3	0.3	1.2	2.9	9.1	2005	
0.1	0.1	0.4	0.1	5.0	2.7	1.8	3.7		0.3	0.3	1.1	3.0	10.6	2006	
Share, intra - EU27															
0.1	0.1	0.5	0.0	5.8	1.6	1.1	0.8		0.2	0.0	0.5	1.5	9.0	2000	
0.0	0.1	0.3	0.0	4.8	1.3	1.0	1.0		0.3	0.0	1.3	1.4	11.1	2001	
0.1	0.1	0.4	0.0	4.9	1.4	1.0	0.9		0.2	0.1	1.2	1.7	9.9	2002	
0.0	0.1	0.5	0.0	4.9	1.8	1.0	1.0	0.1	0.2	0.1	1.1	2.5	10.2	2003	
0.0	0.2	0.4	0.0	4.7	2.1	1.1	0.9	0.1	0.3	0.2	1.1	2.4	9.4	2004	
0.0	0.1	0.5	0.0	4.7	2.4	1.4	1.0	0.1	0.3	0.3	1.2	2.9	9.1	2005	
0.1	0.1	0.4	0.1	4.9	2.7	1.8	3.7	0.2	0.3	0.3	1.1	3.0	10.5	2006	

(1) Luxembourg with Belgium until 31.12.1998.

## INTRA - EU

## IMPORTS / ARRIVALS

Year	Partner													
	EU25	EU27	BE (1)	BG	CZ	DK	DE	EE	IE	EL	ES	FR	IT	CY
	Value (Mio euro)													
1996	:	:	:	:	:	:	:	:	:	:	:	:	:	:
1997	:	:	:	:	:	:	:	:	:	:	:	:	:	:
1998	:	:	:	:	:	:	:	:	:	:	:	:	:	:
1999	8,672	8,673	3,544	0	39	29	2,593	0	35	3	69	1,211	211	0
2000	10,243	10,243	4,171	0	96	54	2,850	0	43	6	89	1,514	232	0
2001	11,212	11,213	4,224	0	226	31	3,112	0	56	3	249	1,599	211	0
2002	11,140	11,143	4,131	1	165	27	3,205	1	41	3	135	1,827	232	0
2003	11,064	11,068	4,180	1	94	32	3,306	2	80	3	105	1,645	277	0
2004	12,239	12,243	4,800	0	44	31	3,641	2	97	5	122	1,932	356	16
2005	12,809	12,816	4,977	1	61	31	3,815	0	88	4	126	1,674	425	26
2006	14,911	14,918	5,589	3	79	33	4,267	0	87	4	132	1,793	448	9
	Annual variation (%)													
02/01	-0.6	-0.6	-2.2	383.3	-27.3	-12.2	3.0	334.7	-26.2	7.8	-45.8	14.2	9.6	478.5
03/02	-0.7	-0.7	1.2	-14.8	-42.6	17.8	3.2	94.8	94.3	7.2	-21.9	-10.0	19.7	-80.9
04/03	10.6	10.6	14.8	-35.7	-53.6	-4.0	10.1	49.3	22.0	70.0	15.8	17.5	28.3	129,975.6
05/04	4.7	4.7	3.7	64.8	39.6	2.7	4.8	-93.6	-10.1	-26.8	2.9	-13.4	19.6	59.8
06/05	16.4	16.4	12.3	301.9	29.9	5.9	11.8	153.3	-0.1	-2.7	4.9	7.1	5.4	-66.0
	Share, intra - EU25													
1996	:	:	:	:	:	:	:	:	:	:	:	:	:	:
2000	100.0		40.7		0.9	0.5	27.8	0.0	0.4	0.1	0.9	14.8	2.3	0.0
2001	100.0		37.7		2.0	0.3	27.8	0.0	0.5	0.0	2.2	14.3	1.9	0.0
2002	100.0		37.1		1.5	0.2	28.8	0.0	0.4	0.0	1.2	16.4	2.1	0.0
2003	100.0		37.8		0.9	0.3	29.9	0.0	0.7	0.0	1.0	14.9	2.5	0.0
2004	100.0		39.2		0.4	0.3	29.7	0.0	0.8	0.0	1.0	15.8	2.9	0.1
2005	100.0		38.9		0.5	0.2	29.8	0.0	0.7	0.0	1.0	13.1	3.3	0.2
2006	100.0		37.5		0.5	0.2	28.6	0.0	0.6	0.0	0.9	12.0	3.0	0.1
	Share, intra - EU27													
2000			40.7		0.9	0.5	27.8	0.0	0.4	0.1	0.9	14.8	2.3	0.0
2001			37.7		2.0	0.3	27.8	0.0	0.5	0.0	2.2	14.3	1.9	0.0
2002			37.1		1.5	0.2	28.8	0.0	0.4	0.0	1.2	16.4	2.1	0.0
2003		100.0	37.8	0.0	0.9	0.3	29.9	0.0	0.7	0.0	1.0	14.9	2.5	0.0
2004		100.0	39.2	0.0	0.4	0.3	29.7	0.0	0.8	0.0	1.0	15.8	2.9	0.1
2005		100.0	38.8	0.0	0.5	0.2	29.8	0.0	0.7	0.0	1.0	13.1	3.3	0.2
2006		100.0	37.5	0.0	0.5	0.2	28.6	0.0	0.6	0.0	0.9	12.0	3.0	0.1



## INTRA - EU

## IMPORTS / ARRIVALS

Partner														Year	
LV	LT	HU	MT	NL	AT	PL	PT	RO	SI	SK	FI	SE	UK		
Value (Mio euro)															
:	:	:	:	:	:	:	:	:	:	:	:	:	:	:	1996
:	:	:	:	:	:	:	:	:	:	:	:	:	:	:	1997
:	:	:	:	:	:	:	:	:	:	:	:	:	:	:	1998
0	0	5	0	486	83	19	17	1	7	4	18	33	264	1999	
2	0	18	0	557	109	20	20	0	3	12	21	42	382	2000	
1	1	19	0	662	122	26	26	1	3	32	17	56	533	2001	
1	1	22	0	633	109	35	22	2	5	5	12	58	472	2002	
0	1	23	0	689	120	38	23	3	8	28	12	55	340	2003	
0	1	13	0	677	111	56	29	3	8	7	22	48	220	2004	
0	1	14	0	888	125	52	31	6	12	14	36	51	357	2005	
1	1	19	1	893	142	44	34	4	15	14	53	67	1,186	2006	
Annual variation (%)															
-11.0	171.8	13.6	-35.3	-4.3	-10.5	34.4	-17.3	76.3	62.5	-85.8	-33.4	3.8	-11.5	02/01	
-64.3	-0.4	6.0	-92.1	8.8	10.7	5.9	6.2	13.2	80.6	528.2	6.0	-4.7	-27.8	03/02	
-69.1	-22.3	-43.1	-84.2	-1.7	-8.0	50.6	25.1	8.2	-2.2	-74.4	78.2	-12.8	-35.5	04/03	
144.5	5.3	7.2	21,708.0	31.3	12.7	-8.1	6.2	88.6	51.0	96.4	66.0	6.2	62.6	05/04	
322.0	-31.9	31.6	107.3	0.5	13.4	-14.4	9.5	-31.0	21.7	-3.5	44.5	31.5	232.0	06/05	
Share, intra - EU25															
:	:	:	:	:	:	:	:	:	:	:	:	:	:	1996	
0.0	0.0	0.2	0.0	5.4	1.1	0.2	0.2	0.0	0.1	0.2	0.4	0.5	3.7	2000	
0.0	0.0	0.2	0.0	5.9	1.1	0.2	0.2	0.0	0.3	0.2	0.5	0.5	4.8	2001	
0.0	0.0	0.2	0.0	5.7	1.0	0.3	0.2	0.0	0.0	0.1	0.5	0.5	4.2	2002	
0.0	0.0	0.2	0.0	6.2	1.1	0.3	0.2	0.1	0.3	0.1	0.5	0.5	3.1	2003	
0.0	0.0	0.1	0.0	5.5	0.9	0.5	0.2	0.1	0.1	0.2	0.4	0.4	1.8	2004	
0.0	0.0	0.1	0.0	6.9	1.0	0.4	0.2	0.1	0.1	0.3	0.4	0.4	2.8	2005	
0.0	0.0	0.1	0.0	6.0	0.9	0.3	0.2	0.1	0.1	0.4	0.5	0.5	8.0	2006	
Share, intra - EU27															
0.0	0.0	0.2	0.0	5.4	1.1	0.2	0.2	0.0	0.1	0.2	0.4	0.5	3.7	2000	
0.0	0.0	0.2	0.0	5.9	1.1	0.2	0.2	0.0	0.3	0.2	0.5	0.5	4.8	2001	
0.0	0.0	0.2	0.0	5.7	1.0	0.3	0.2	0.0	0.0	0.1	0.5	0.5	4.2	2002	
0.0	0.0	0.2	0.0	6.2	1.1	0.3	0.2	0.0	0.1	0.3	0.1	0.5	3.1	2003	
0.0	0.0	0.1	0.0	5.5	0.9	0.5	0.2	0.0	0.1	0.1	0.2	0.4	1.8	2004	
0.0	0.0	0.1	0.0	6.9	1.0	0.4	0.2	0.0	0.1	0.1	0.3	0.4	2.8	2005	
0.0	0.0	0.1	0.0	6.0	0.9	0.3	0.2	0.0	0.1	0.1	0.4	0.5	7.9	2006	

## EXTRA - EU

## EXPORTS

Years	Partner															
	Extra EU25	Extra EU27	Norway	Switzerland	Russia	United States	Canada	China	Japan	Hong Kong	Cand. countries	Mediterr. Basin	Latin America	OPEC	DAE	ACP
Value (Mio euro)																
1996	:	:	:	:	:	:	:	:	:	:	:	:	:	:	:	:
1997	:	:	:	:	:	:	:	:	:	:	:	:	:	:	:	:
1998	:	:	:	:	:	:	:	:	:	:	:	:	:	:	:	:
1999	952	947	18	147	16	287	37	39	41	12	45	93	60	36	52	64
2000	1,210	1,202	30	187	21	364	54	68	60	21	54	106	66	52	84	53
2001	1,288	1,271	56	181	32	337	53	60	54	28	53	104	72	59	92	80
2002	1,275	1,263	64	218	41	296	46	59	46	25	47	93	63	84	82	71
2003	1,267	1,254	53	208	40	236	33	129	43	62	49	83	54	103	129	70
2004	1,290	1,271	51	154	68	252	47	97	35	15	86	130	89	106	101	63
2005	1,564	1,544	45	145	61	315	52	129	36	34	173	216	126	114	122	65
2006	1,903	1,866	72	147	118	367	60	215	27	41	290	304	110	127	131	66

## Annual variation (%)

02/01	-1.1	-0.6	13.9	20.1	28.6	-12.0	-12.3	-1.5	-14.5	-12.2	-10.8	-10.2	-11.9	42.8	-11.4	-11.2
03/02	-0.6	-0.7	-16.6	-4.5	-3.6	-20.5	-28.2	119.2	-7.2	147.8	4.7	-10.4	-14.5	23.1	57.5	-2.0
04/03	1.8	1.3	-4.4	-26.2	71.2	6.9	41.5	-25.0	-18.1	-76.0	75.1	56.5	65.8	2.9	-21.7	-8.9
05/04	21.2	21.5	-10.6	-5.7	-10.4	25.0	10.0	34.1	3.2	125.6	100.2	66.1	40.7	7.5	21.1	2.7
06/05	21.6	20.9	59.0	1.7	93.8	16.5	16.4	66.2	-25.8	21.7	68.1	40.5	-12.5	10.8	7.2	1.8

## Share, extra - EU25

1996	:	:	:	:	:	:	:	:	:	:	:	:	:	:	:	:
2000	100.0		2.5	15.4	1.7	30.1	4.5	5.6	4.9	1.8	4.5	8.7	5.5	4.3	6.9	4.4
2001	100.0		4.3	14.1	2.5	26.2	4.1	4.6	4.2	2.2	4.1	8.0	5.6	4.6	7.2	6.2
2002	100.0		5.0	17.1	3.2	23.3	3.6	4.6	3.6	2.0	3.7	7.3	4.9	6.6	6.4	5.6
2003	100.0		4.2	16.4	3.1	18.6	2.6	10.2	3.4	4.9	3.9	6.6	4.3	8.2	10.2	5.5
2004	100.0		3.9	11.9	5.3	19.5	3.6	7.5	2.7	1.2	6.7	10.1	6.9	8.2	7.8	4.9
2005	100.0		2.9	9.3	3.9	20.1	3.3	8.3	2.3	2.1	11.0	13.8	8.0	7.3	7.8	4.2
2006	100.0		3.8	7.7	6.2	19.3	3.2	11.3	1.4	2.1	15.2	16.0	5.8	6.7	6.9	3.5

## Share, extra - EU27

2000		100.0	2.5	15.5	1.7	30.3	4.5	5.6	5.0	1.8	4.5	8.8	5.5	4.3	7.0	4.4
2001		100.0	4.4	14.3	2.5	26.5	4.1	4.7	4.2	2.2	4.1	8.2	5.6	4.6	7.3	6.3
2002		100.0	5.0	17.2	3.3	23.5	3.7	4.7	3.7	2.0	3.7	7.4	5.0	6.7	6.5	5.6
2003		100.0	4.2	16.6	3.2	18.8	2.6	10.3	3.4	4.9	3.9	6.6	4.3	8.2	10.3	5.5
2004		100.0	4.0	12.1	5.3	19.8	3.7	7.6	2.8	1.2	6.8	10.3	7.0	8.4	7.9	5.0
2005		100.0	2.9	9.4	3.9	20.4	3.3	8.4	2.3	2.2	11.2	14.0	8.1	7.4	7.9	4.2
2006		100.0	3.9	7.9	6.3	19.6	3.2	11.5	1.4	2.2	15.5	16.3	5.9	6.8	7.0	3.6

## EXTRA - EU

## IMPORTS

Years	Partner															
	Extra EU25	Extra EU27	Norway	Switzerland	Russia	United States	Canada	China	Japan	Hong Kong	Cand. countries	Mediterr. Basin	Latin America	OPEC	DAE	ACP
Value (Mio euro)																
1996	:	:	:	:	:	:	:	:	:	:	:	:	:	:	:	:
1997	:	:	:	:	:	:	:	:	:	:	:	:	:	:	:	:
1998	:	:	:	:	:	:	:	:	:	:	:	:	:	:	:	:
1999	1,853	1,852	11	157	5	926	26	55	185	43	8	16	68	28	274	21
2000	1,968	1,968	13	298	18	419	36	89	194	107	11	22	60	43	655	14
2001	2,557	2,556	8	172	9	714	74	81	166	89	12	50	53	43	1,039	18
2002	2,239	2,235	7	119	8	536	31	74	136	61	14	61	10	45	1,109	19
2003	3,226	3,222	6	130	13	254	74	1,549	151	82	13	19	17	49	802	19
2004	3,877	3,873	4	227	66	481	38	2,022	179	92	18	29	25	74	394	20
2005	4,788	4,782	6	384	41	557	57	2,233	135	152	30	37	50	347	662	23
2006	6,319	6,311	4	330	123	592	60	3,525	153	191	32	33	41	416	633	16

## Annual variation (%)

02/01	-12.5	-12.5	-13.4	-30.7	-16.6	-25.0	-57.7	-9.0	-18.1	-31.8	16.3	20.4	-80.5	5.9	6.8	5.6
03/02	44.1	44.2	-14.5	9.4	73.7	-52.5	135.7	2,007.2	10.8	34.7	-9.4	-68.4	61.5	8.2	-27.7	-0.1
04/03	20.2	20.2	-40.5	74.3	393.7	89.2	-49.0	30.6	18.8	13.2	43.3	51.5	49.4	51.2	-50.8	7.2
05/04	23.5	23.5	53.9	69.0	-38.1	15.8	51.5	10.4	-24.6	64.1	60.3	27.3	100.4	366.3	67.8	17.8
06/05	32.0	32.0	-28.8	-14.1	201.0	6.3	5.3	57.8	13.1	26.1	7.5	-11.5	-17.0	20.1	-4.3	-33.3

## Share, extra - EU25

1996	:	:	:	:	:	:	:	:	:	:	:	:	:	:	:	:
2000	100.0		0.7	15.2	0.9	21.3	1.8	4.5	9.9	5.5	0.5	1.1	3.0	2.2	33.3	0.7
2001	100.0		0.3	6.7	0.4	27.9	2.9	3.2	6.5	3.5	0.5	2.0	2.1	1.7	40.6	0.7
2002	100.0		0.3	5.3	0.3	23.9	1.4	3.3	6.1	2.7	0.6	2.7	0.5	2.0	49.6	0.8
2003	100.0		0.2	4.0	0.4	7.9	2.3	48.0	4.7	2.5	0.4	0.6	0.5	1.5	24.9	0.6
2004	100.0		0.1	5.9	1.7	12.4	1.0	52.2	4.6	2.4	0.5	0.7	0.6	1.9	10.2	0.5
2005	100.0		0.1	8.0	0.9	11.6	1.2	46.6	2.8	3.2	0.6	0.8	1.0	7.2	13.8	0.5
2006	100.0		0.1	5.2	1.9	9.4	1.0	55.8	2.4	3.0	0.5	0.5	0.7	6.6	10.0	0.2

## Share, extra - EU27

2000		100.0	0.7	15.2	0.9	21.3	1.8	4.5	9.9	5.5	0.5	1.1	3.0	2.2	33.3	0.7
2001		100.0	0.3	6.7	0.4	27.9	2.9	3.2	6.5	3.5	0.5	2.0	2.1	1.7	40.7	0.7
2002		100.0	0.3	5.3	0.3	24.0	1.4	3.3	6.1	2.7	0.6	2.7	0.5	2.0	49.6	0.8
2003		100.0	0.2	4.0	0.4	7.9	2.3	48.1	4.7	2.5	0.4	0.6	0.5	1.5	24.9	0.6
2004		100.0	0.1	5.9	1.7	12.4	1.0	52.2	4.6	2.4	0.5	0.7	0.6	1.9	10.2	0.5
2005		100.0	0.1	8.0	0.9	11.7	1.2	46.7	2.8	3.2	0.6	0.8	1.0	7.2	13.8	0.5
2006		100.0	0.1	5.2	1.9	9.4	1.0	55.9	2.4	3.0	0.5	0.5	0.7	6.6	10.0	0.2

HUNGARY

TRADE BALANCE (BN euro)

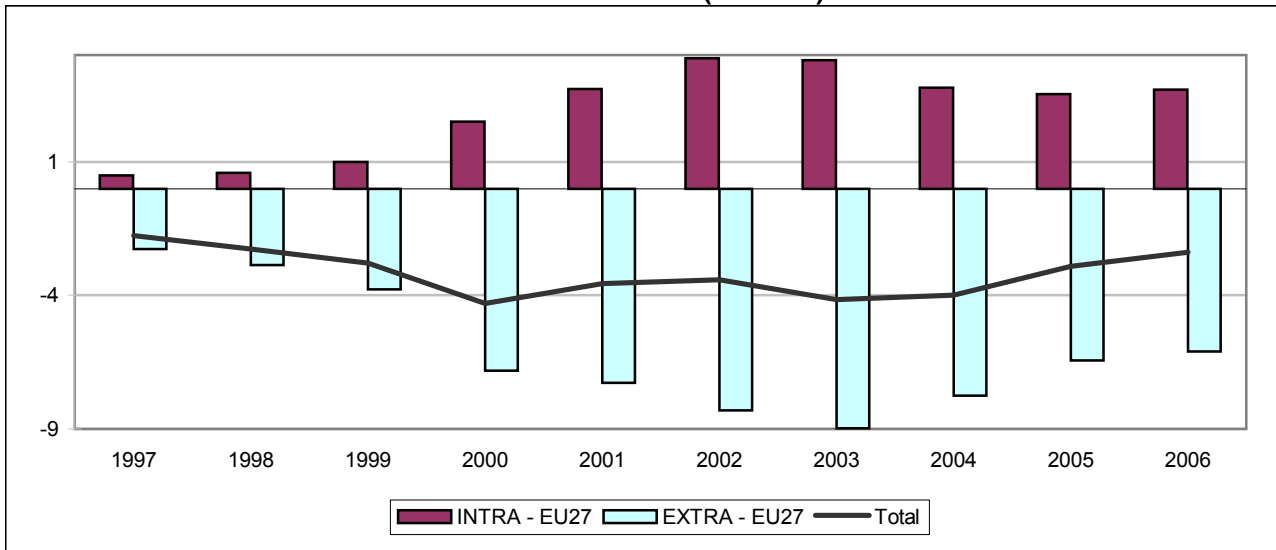

INTRA - EU27 (BN euro)

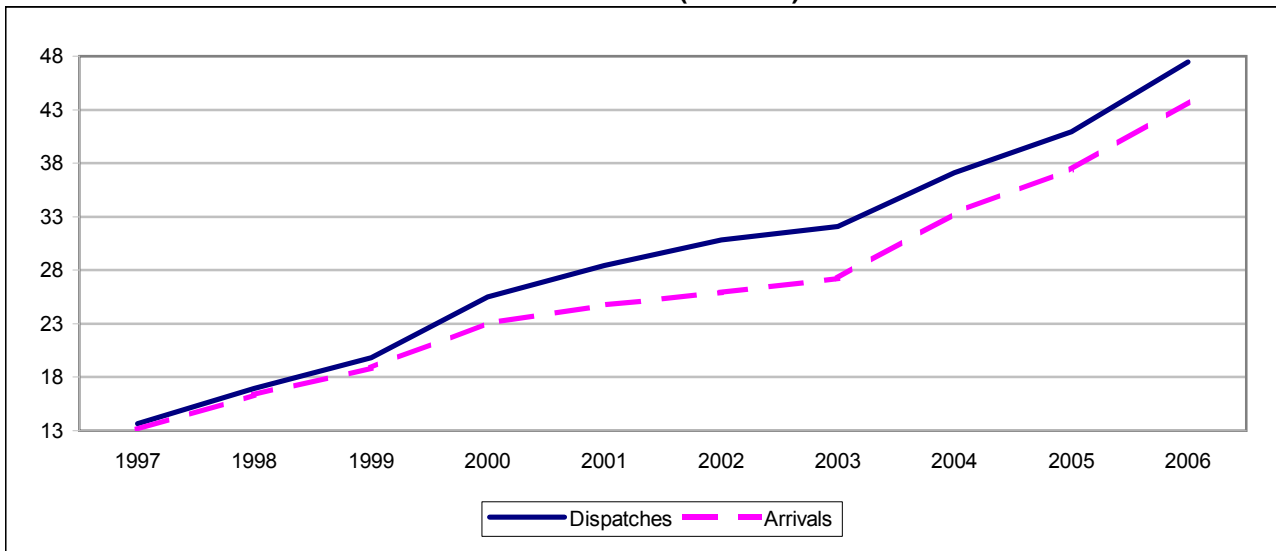

EXTRA - EU27 (BN euro)

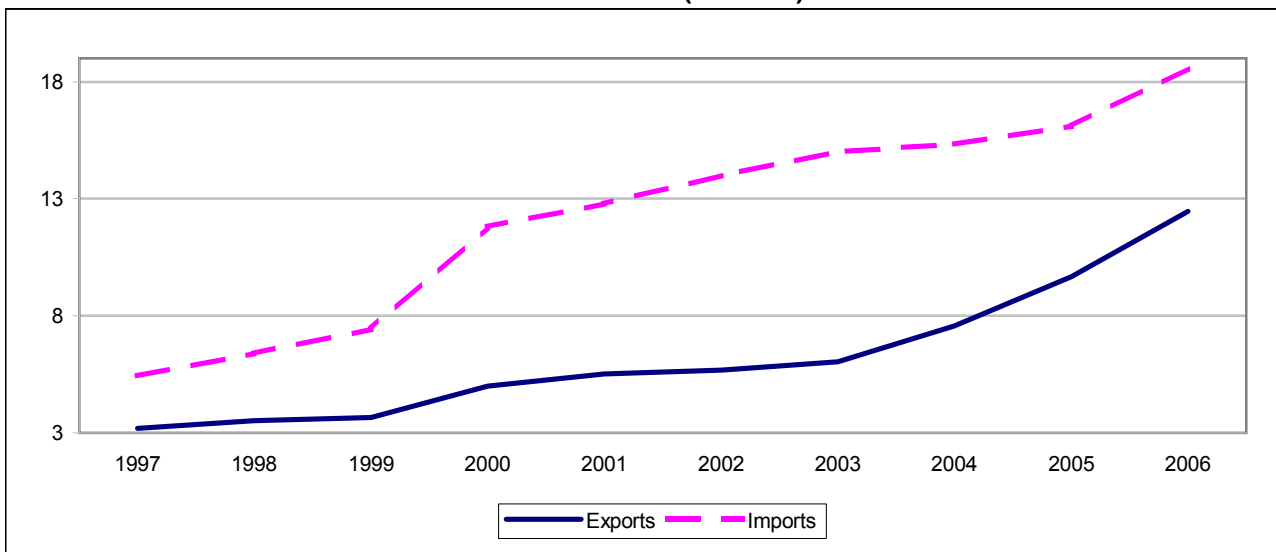

## TRADE BALANCE

Value (Mio euro)

Partner	1997	1998	1999	2000	2001	2002	2003	2004	2005	2006
	<b>INTRA - EU</b>									
<b>EU25</b>	<b>345</b>	<b>251</b>	<b>744</b>	<b>2,190</b>	<b>3,197</b>	<b>4,433</b>	<b>4,272</b>	<b>2,892</b>	<b>2,458</b>	<b>2,619</b>
<b>EU27</b>	<b>503</b>	<b>600</b>	<b>987</b>	<b>2,501</b>	<b>3,719</b>	<b>4,891</b>	<b>4,807</b>	<b>3,768</b>	<b>3,537</b>	<b>3,707</b>
Belgium <sup>(1)</sup>	-37	-39	27	174	253	221	136	105	-107	-123
Bulgaria	15	11	24	45	71	85	80	152	241	342
Czech Republic	-166	-161	-151	-195	-180	-233	-234	-315	20	125
Denmark	-51	-52	-30	-13	-44	-52	30	26	53	-12
Germany	1,170	1,044	1,335	2,471	2,745	3,265	2,581	898	470	669
Estonia	9	8	11	2	11	-19	-8	-5	-46	8
Ireland	-5	127	73	-2	159	-62	-66	-15	-93	-42
Greece	28	17	20	45	67	70	91	192	284	256
Spain	13	-23	-57	-56	11	142	225	477	880	1,148
France	-109	-333	-176	81	268	147	168	209	41	30
Italy	-340	-556	-642	-823	-832	-904	-772	-360	267	510
Cyprus	-62	9	6	5	22	4	12	13	36	27
Latvia	19	20	21	26	31	28	27	40	58	76
Lithuania	51	45	42	42	51	36	26	55	90	125
Luxembourg	:	:	-18	-24	-8	-16	-11	-19	-30	-34
Malta	0	-1	-3	-16	-27	-24	-47	-77	-130	-58
Netherlands	-10	389	554	891	782	721	656	-312	-370	-854
Austria	-48	-21	-96	81	-82	-182	426	61	-685	-910
Poland	134	62	-64	-51	-188	-234	-303	-288	-384	-219
Portugal	-46	-2	21	30	87	108	111	161	205	213
Romania	143	338	219	266	451	373	456	724	839	746
Slovenia	160	90	94	105	156	102	66	144	298	249
Slovakia	-120	-85	-184	-308	-213	-195	-75	-117	248	636
Finland	-120	-152	-212	-298	-176	-107	-107	392	58	-113
Sweden	-102	-84	-80	-125	-52	1,108	741	423	74	-237
United Kingdom	-25	-51	253	148	356	576	598	1,207	1,220	1,148
	<b>EXTRA - EU</b>									
<b>Extra EU25</b>	<b>-2,102</b>	<b>-2,511</b>	<b>-3,543</b>	<b>-6,498</b>	<b>-6,749</b>	<b>-7,857</b>	<b>-8,439</b>	<b>-6,888</b>	<b>-5,364</b>	<b>-5,014</b>
<b>Extra EU27</b>	<b>-2,260</b>	<b>-2,860</b>	<b>-3,786</b>	<b>-6,809</b>	<b>-7,271</b>	<b>-8,315</b>	<b>-8,974</b>	<b>-7,765</b>	<b>-6,444</b>	<b>-6,102</b>
Norway	14	1	-13	-9	7	3	36	107	112	139
Switzerland	-122	-144	-117	-83	-98	-118	-89	-116	79	38
Russia	-877	-897	-1,203	-2,313	-2,118	-1,937	-2,051	-2,138	-3,039	-3,500
United States	-158	47	311	275	115	-202	-168	290	646	748
Canada	-45	-39	-33	-40	-25	-41	-56	-32	-40	20
China	-241	-371	-506	-986	-1,363	-2,045	-2,757	-3,340	-3,484	-3,689
Japan	-520	-797	-1,005	-1,677	-1,537	-1,459	-1,523	-1,442	-1,377	-1,308
Hong Kong	-31	-71	-82	-79	-97	-177	-223	-30	17	42
<b>Cand. countries</b>	<b>349</b>	<b>532</b>	<b>342</b>	<b>521</b>	<b>708</b>	<b>771</b>	<b>811</b>	<b>1,470</b>	<b>2,127</b>	<b>2,438</b>
<b>Mediterr. Basin</b>	<b>493</b>	<b>516</b>	<b>448</b>	<b>644</b>	<b>649</b>	<b>821</b>	<b>862</b>	<b>1,314</b>	<b>1,963</b>	<b>2,603</b>
<b>Latin America</b>	<b>-218</b>	<b>-218</b>	<b>-276</b>	<b>-294</b>	<b>-274</b>	<b>-276</b>	<b>-344</b>	<b>-130</b>	<b>-20</b>	<b>47</b>
<b>OPEC</b>	<b>41</b>	<b>12</b>	<b>1</b>	<b>-17</b>	<b>45</b>	<b>156</b>	<b>403</b>	<b>525</b>	<b>766</b>	<b>790</b>
<b>DAE</b>	<b>-571</b>	<b>-813</b>	<b>-1,142</b>	<b>-1,889</b>	<b>-2,158</b>	<b>-2,456</b>	<b>-2,846</b>	<b>-2,487</b>	<b>-2,262</b>	<b>-2,545</b>
<b>ACP</b>	<b>-60</b>	<b>-83</b>	<b>-57</b>	<b>-36</b>	<b>-89</b>	<b>6</b>	<b>62</b>	<b>107</b>	<b>287</b>	<b>455</b>

(1) Luxembourg with Belgium until 31.12.1998.

## INTRA - EU

## EXPORTS / DISPATCHES

Year	Partner													
	EU25	EU27	BE (1)	BG	CZ	DK	DE	EE	IE	EL	ES	FR	IT	CY
	Value (Mio euro)													
1996	7,491	7,736	224	26	228	42	3,005	17	8	47	102	383	831	18
1997	13,323	13,640	417	38	284	63	6,267	11	60	71	253	634	1,037	15
1998	16,384	16,930	548	42	332	87	7,510	15	224	66	339	781	1,180	11
1999	19,344	19,838	709	55	346	107	9,016	18	235	69	383	1,055	1,386	7
2000	24,820	25,527	954	83	509	150	11,370	21	273	103	567	1,601	1,793	8
2001	27,489	28,462	1,110	118	616	174	12,098	34	367	130	698	2,028	2,122	24
2002	29,867	30,831	984	134	689	218	12,955	27	153	140	868	2,070	2,107	7
2003	30,935	32,064	879	142	783	295	12,933	41	133	157	1,040	2,199	2,215	13
2004	35,457	37,111	991	226	1,061	310	14,100	65	187	260	1,245	2,481	2,450	21
2005	38,681	40,923	1,077	328	1,543	405	15,166	67	149	343	1,617	2,667	2,858	46
2006	44,542	47,473	1,162	464	2,033	368	17,517	94	274	318	2,014	2,963	3,348	47
	Annual variation (%)													
02/01	8.7	8.3	-11.3	13.5	11.9	25.5	7.1	-20.7	-58.4	7.6	24.3	2.0	-0.7	-69.5
03/02	3.6	4.0	-10.7	5.9	13.5	35.0	-0.2	53.7	-13.0	11.8	19.8	6.3	5.1	75.4
04/03	14.6	15.7	12.8	59.5	35.5	5.2	9.0	56.5	40.3	65.9	19.7	12.8	10.6	62.0
05/04	9.1	10.3	8.7	45.2	45.5	30.5	7.6	3.0	-20.0	32.1	29.9	7.5	16.7	116.6
06/05	15.2	16.0	7.9	41.4	31.7	-9.0	15.5	41.6	83.4	-7.4	24.6	11.1	17.2	2.7
	Share, intra - EU25													
1996	100.0		3.0		3.0	0.6	40.1	0.2	0.1	0.6	1.4	5.1	11.1	0.2
2000	100.0		3.8		2.0	0.6	45.8	0.1	1.1	0.4	2.3	6.5	7.2	0.0
2001	100.0		4.0		2.2	0.6	44.0	0.1	1.3	0.5	2.5	7.4	7.7	0.1
2002	100.0		3.3		2.3	0.7	43.4	0.1	0.5	0.5	2.9	6.9	7.1	0.0
2003	100.0		2.8		2.5	1.0	41.8	0.1	0.4	0.5	3.4	7.1	7.2	0.0
2004	100.0		2.8		3.0	0.9	39.8	0.2	0.5	0.7	3.5	7.0	6.9	0.1
2005	100.0		2.8		4.0	1.0	39.2	0.2	0.4	0.9	4.2	6.9	7.4	0.1
2006			2.6		4.6	0.8	39.3	0.2	0.6	0.7	4.5	6.7	7.5	0.1
	Share, intra - EU27													
2000		100.0	3.7	0.3	2.0	0.6	44.5	0.1	1.1	0.4	2.2	6.3	7.0	0.0
2001		100.0	3.9	0.4	2.2	0.6	42.5	0.1	1.3	0.5	2.5	7.1	7.5	0.1
2002		100.0	3.2	0.4	2.2	0.7	42.0	0.1	0.5	0.5	2.8	6.7	6.8	0.0
2003		100.0	2.7	0.4	2.4	0.9	40.3	0.1	0.4	0.5	3.2	6.9	6.9	0.0
2004		100.0	2.7	0.6	2.9	0.8	38.0	0.2	0.5	0.7	3.4	6.7	6.6	0.1
2005		100.0	2.6	0.8	3.8	1.0	37.1	0.2	0.4	0.8	4.0	6.5	7.0	0.1
2006		100.0	2.4	1.0	4.3	0.8	36.9	0.2	0.6	0.7	4.2	6.2	7.1	0.1

(1) Luxembourg with Belgium until 31.12.1998.

# HUNGARY

6C

## INTRA - EU

### EXPORTS / DISPATCHES

Partner														Year
LV	LT	LU	MT	NL	AT	PL	PT	RO	SI	SK	FI	SE	UK	
Value (Mio euro)														
18	48	:	2	277	1,098	305	10	219	173	198	46	109	302	<b>1996</b>
21	55	:	2	474	1,929	450	17	279	256	234	81	129	563	1997
21	50	:	3	968	2,181	472	74	503	215	296	93	187	731	1998
23	47	6	2	1,214	2,249	487	117	439	251	261	86	218	1,053	1999
29	49	9	2	1,658	2,647	655	166	625	303	314	107	277	1,253	<b>2000</b>
35	65	19	7	1,561	2,688	679	216	854	344	459	217	335	1,462	2001
33	62	21	4	1,554	2,583	772	232	830	321	526	252	1,577	1,711	2002
34	69	36	4	1,566	3,081	866	236	987	314	748	311	1,237	1,744	2003
51	91	33	3	1,629	3,225	1,279	265	1,429	450	861	902	1,007	2,492	2004
69	121	29	6	1,947	2,836	1,638	306	1,914	590	1,451	528	674	2,548	2005
85	160	25	5	1,825	2,954	2,420	346	2,468	621	2,320	338	655	2,649	<b>2006</b>
Annual variation (%)														
-6.8	-5.3	6.7	-35.1	-0.5	-3.9	13.8	7.7	-2.8	-6.7	14.6	16.1	370.9	17.0	02/01
4.7	11.3	71.2	-4.3	0.8	19.3	12.2	1.6	18.9	-2.4	42.1	23.6	-21.5	1.9	03/02
48.3	33.3	-8.1	-35.5	4.0	4.7	47.6	12.3	44.7	43.5	15.1	189.8	-18.6	42.8	04/03
35.5	32.6	-12.2	122.8	19.5	-12.1	28.1	15.5	34.0	31.2	68.5	-41.5	-33.1	2.2	05/04
22.6	32.2	-11.3	-17.0	-6.3	4.2	47.7	13.0	28.9	5.1	59.9	-36.0	-2.8	4.0	06/05
Share, intra - EU25														
0.2	0.6	:	0.0	3.7	14.7	4.1	0.1		2.3	2.6	0.6	1.4	4.0	<b>1996</b>
0.1	0.2	0.0	0.0	6.7	10.7	2.6	0.7		1.2	1.3	0.4	1.1	5.0	<b>2000</b>
0.1	0.2	0.1	0.0	5.7	9.8	2.5	0.8		1.3	1.7	0.8	1.2	5.3	2001
0.1	0.2	0.1	0.0	5.2	8.6	2.6	0.8		1.1	1.8	0.8	5.3	5.7	2002
0.1	0.2	0.1	0.0	5.1	10.0	2.8	0.8		1.0	2.4	1.0	4.0	5.6	2003
0.1	0.3	0.1	0.0	4.6	9.1	3.6	0.7		1.3	2.4	2.5	2.8	7.0	2004
0.2	0.3	0.1	0.0	5.0	7.3	4.2	0.8		1.5	3.8	1.4	1.7	6.6	2005
0.2	0.4	0.1	0.0	4.1	6.6	5.4	0.8		1.4	5.2	0.8	1.5	5.9	<b>2006</b>
Share, intra - EU27														
0.1	0.2	0.0	0.0	6.5	10.4	2.6	0.7	2.4	1.2	1.2	0.4	1.1	4.9	<b>2000</b>
0.1	0.2	0.1	0.0	5.5	9.4	2.4	0.8	3.0	1.2	1.6	0.8	1.2	5.1	2001
0.1	0.2	0.1	0.0	5.0	8.4	2.5	0.8	2.7	1.0	1.7	0.8	5.1	5.5	2002
0.1	0.2	0.1	0.0	4.9	9.6	2.7	0.7	3.1	1.0	2.3	1.0	3.9	5.4	2003
0.1	0.2	0.1	0.0	4.4	8.7	3.4	0.7	3.9	1.2	2.3	2.4	2.7	6.7	2004
0.2	0.3	0.1	0.0	4.8	6.9	4.0	0.7	4.7	1.4	3.5	1.3	1.6	6.2	2005
0.2	0.3	0.1	0.0	3.8	6.2	5.1	0.7	5.2	1.3	4.9	0.7	1.4	5.6	<b>2006</b>

## INTRA - EU

## IMPORTS / ARRIVALS

Year	Partner													
	EU25	EU27	BE (1)	BG	CZ	DK	DE	EE	IE	EL	ES	FR	IT	CY
	Value (Mio euro)													
1996	8,632	8,763	324	15	384	93	3,008	1	37	41	128	541	1,034	5
1997	12,977	13,137	454	23	449	114	5,097	2	65	43	240	743	1,376	77
1998	16,134	16,330	586	31	493	140	6,466	7	97	49	363	1,114	1,736	1
1999	18,600	18,851	682	31	497	136	7,681	7	162	50	440	1,231	2,028	1
2000	22,630	23,027	780	38	703	162	8,899	19	275	58	623	1,521	2,616	3
2001	24,292	24,743	856	47	796	218	9,353	23	208	63	687	1,760	2,955	2
2002	25,434	25,940	763	49	922	270	9,690	45	215	71	727	1,922	3,011	3
2003	26,663	27,256	743	61	1,017	265	10,352	50	199	66	815	2,031	2,987	1
2004	32,565	33,343	887	73	1,376	284	13,202	70	202	68	768	2,273	2,810	8
2005	36,223	37,386	1,184	87	1,523	351	14,697	113	242	60	737	2,626	2,591	10
2006	41,922	43,766	1,285	121	1,908	380	16,848	86	316	62	866	2,933	2,838	20
	Annual variation (%)													
02/01	4.7	4.8	-10.9	3.1	15.9	24.1	3.6	101.9	3.3	12.3	5.8	9.2	1.9	25.6
03/02	4.8	5.1	-2.6	26.6	10.2	-2.0	6.8	8.9	-7.3	-6.6	12.1	5.7	-0.8	-54.2
04/03	22.1	22.3	19.3	19.6	35.4	7.4	27.5	41.4	1.3	3.8	-5.8	11.9	-5.9	502.6
05/04	11.2	12.1	33.5	18.7	10.7	23.6	11.3	60.9	19.9	-13.0	-4.0	15.6	-7.8	13.1
06/05	15.7	17.1	8.5	38.9	25.3	8.2	14.6	-23.5	30.5	4.0	17.4	11.7	9.6	106.0
	Share, intra - EU25													
1996	100.0		3.8		4.4	1.1	34.9	0.0	0.4	0.5	1.5	6.3	12.0	0.1
2000	100.0		3.4		3.1	0.7	39.3	0.1	1.2	0.3	2.8	6.7	11.6	0.0
2001	100.0		3.5		3.3	0.9	38.5	0.1	0.9	0.3	2.8	7.2	12.2	0.0
2002	100.0		3.0		3.6	1.1	38.1	0.2	0.8	0.3	2.9	7.6	11.8	0.0
2003	100.0		2.8		3.8	1.0	38.8	0.2	0.7	0.2	3.1	7.6	11.2	0.0
2004	100.0		2.7		4.2	0.9	40.5	0.2	0.6	0.2	2.4	7.0	8.6	0.0
2005	100.0		3.3		4.2	1.0	40.6	0.3	0.7	0.2	2.0	7.3	7.2	0.0
2006			3.1		4.6	0.9	40.2	0.2	0.8	0.1	2.1	7.0	6.8	0.0
	Share, intra - EU27													
2000		100.0	3.4	0.2	3.1	0.7	38.6	0.1	1.2	0.3	2.7	6.6	11.4	0.0
2001		100.0	3.5	0.2	3.2	0.9	37.8	0.1	0.8	0.3	2.8	7.1	11.9	0.0
2002		100.0	2.9	0.2	3.6	1.0	37.4	0.2	0.8	0.3	2.8	7.4	11.6	0.0
2003		100.0	2.7	0.2	3.7	1.0	38.0	0.2	0.7	0.2	3.0	7.5	11.0	0.0
2004		100.0	2.7	0.2	4.1	0.9	39.6	0.2	0.6	0.2	2.3	6.8	8.4	0.0
2005		100.0	3.2	0.2	4.1	0.9	39.3	0.3	0.6	0.2	2.0	7.0	6.9	0.0
2006		100.0	2.9	0.3	4.4	0.9	38.5	0.2	0.7	0.1	2.0	6.7	6.5	0.0



# HUNGARY

6C

## INTRA - EU

### IMPORTS / ARRIVALS

Partner														Year
LV	LT	LU	MT	NL	AT	PL	PT	RO	SI	SK	FI	SE	UK	
Value (Mio euro)														
2	7	:	1	404	1,209	235	19	115	70	301	151	222	416	<b>1996</b>
2	4	:	2	483	1,978	316	62	137	97	354	201	231	588	1997
2	5	:	4	579	2,202	410	76	166	125	382	245	271	782	1998
2	4	24	5	660	2,344	551	96	220	157	445	298	297	800	1999
3	8	34	18	767	2,565	707	136	359	198	622	406	401	1,105	<b>2000</b>
5	14	27	34	779	2,771	866	129	403	188	672	393	387	1,106	2001
5	25	37	28	833	2,764	1,006	124	457	219	721	427	470	1,135	2002
7	43	47	51	910	2,655	1,169	125	532	248	823	418	496	1,146	2003
11	37	52	80	1,940	3,164	1,567	103	705	305	978	510	584	1,284	2004
11	31	59	136	2,316	3,521	2,022	101	1,075	292	1,203	470	600	1,328	2005
9	35	60	63	2,678	3,864	2,640	132	1,723	371	1,684	451	892	1,501	<b>2006</b>
Annual variation (%)														
7.9	76.2	33.3	-17.3	7.0	-0.2	16.2	-4.0	13.3	16.4	7.3	8.7	21.4	2.6	02/01
42.5	67.0	28.7	84.5	9.2	-4.0	16.2	0.8	16.3	13.3	14.1	-2.1	5.6	1.0	03/02
60.8	-13.7	10.6	54.6	113.3	19.2	34.0	-17.0	32.5	23.2	18.9	21.9	17.8	12.1	04/03
-2.1	-15.6	12.8	71.1	19.4	11.3	29.0	-2.1	52.6	-4.2	23.0	-7.9	2.7	3.4	05/04
-17.0	14.1	2.0	-53.5	15.6	9.7	30.5	30.6	60.2	27.0	40.0	-3.9	48.6	13.0	06/05
Share, intra - EU25														
0.0	0.1	:	0.0	4.7	14.0	2.7	0.2		0.8	3.5	1.7	2.6	4.8	<b>1996</b>
0.0	0.0	0.1	0.1	3.4	11.3	3.1	0.6		0.9	2.8	1.8	1.8	4.9	<b>2000</b>
0.0	0.1	0.1	0.1	3.2	11.4	3.6	0.5		0.8	2.8	1.6	1.6	4.6	2001
0.0	0.1	0.1	0.1	3.3	10.9	4.0	0.5		0.9	2.8	1.7	1.8	4.5	2002
0.0	0.2	0.2	0.2	3.4	10.0	4.4	0.5		0.9	3.1	1.6	1.9	4.3	2003
0.0	0.1	0.2	0.2	6.0	9.7	4.8	0.3		0.9	3.0	1.6	1.8	3.9	2004
0.0	0.1	0.2	0.4	6.4	9.7	5.6	0.3		0.8	3.3	1.3	1.7	3.7	2005
0.0	0.1	0.1	0.2	6.4	9.2	6.3	0.3		0.9	4.0	1.1	2.1	3.6	<b>2006</b>
Share, intra - EU27														
0.0	0.0	0.1	0.1	3.3	11.1	3.1	0.6	1.6	0.9	2.7	1.8	1.7	4.8	<b>2000</b>
0.0	0.1	0.1	0.1	3.1	11.2	3.5	0.5	1.6	0.8	2.7	1.6	1.6	4.5	2001
0.0	0.1	0.1	0.1	3.2	10.7	3.9	0.5	1.8	0.8	2.8	1.6	1.8	4.4	2002
0.0	0.2	0.2	0.2	3.3	9.7	4.3	0.5	2.0	0.9	3.0	1.5	1.8	4.2	2003
0.0	0.1	0.2	0.2	5.8	9.5	4.7	0.3	2.1	0.9	2.9	1.5	1.8	3.9	2004
0.0	0.1	0.2	0.4	6.2	9.4	5.4	0.3	2.9	0.8	3.2	1.3	1.6	3.6	2005
0.0	0.1	0.1	0.1	6.1	8.8	6.0	0.3	3.9	0.8	3.8	1.0	2.0	3.4	<b>2006</b>

## EXTRA - EU

## EXPORTS

Years	Partner															
	Extra EU25	Extra EU27	Norway	Switzerland	Russia	United States	Canada	China	Japan	Hong Kong	Cand. countries	Mediterr. Basin	Latin America	OPEC	DAE	ACP
Value (Mio euro)																
1996	2,853	2,609	20	153	612	366	18	:	80	15	452	540	53	100	53	37
1997	3,503	3,186	32	202	854	545	33	14	89	14	605	699	62	100	76	45
1998	4,076	3,531	29	246	589	932	56	17	84	11	847	756	153	98	160	31
1999	4,143	3,649	29	276	335	1,220	27	67	74	20	736	708	138	102	350	38
2000	5,705	4,997	39	370	496	1,603	43	44	174	38	1,107	1,016	165	137	471	63
2001	6,494	5,522	57	416	528	1,703	51	126	193	41	1,432	1,137	180	195	376	65
2002	6,636	5,672	63	399	482	1,275	67	164	206	41	1,619	1,362	195	340	400	112
2003	7,161	6,032	98	481	578	1,192	58	157	268	46	1,809	1,468	142	597	181	148
2004	9,215	7,560	153	495	738	1,341	56	321	263	66	2,697	2,012	204	670	292	155
2005	11,907	9,665	146	561	943	1,525	71	332	292	98	3,775	2,761	243	894	381	333
2006	15,394	12,462	157	561	1,617	1,629	110	617	307	109	4,830	3,541	271	930	512	485
Annual variation (%)																
02/01	2.2	2.7	10.6	-4.2	-8.7	-25.1	31.4	29.9	6.6	0.3	13.1	19.8	8.0	74.7	6.3	71.4
03/02	7.9	6.4	55.3	20.8	20.0	-6.5	-13.4	-3.8	30.2	13.4	11.7	7.7	-27.2	75.5	-54.7	32.5
04/03	28.7	25.3	55.1	2.8	27.6	12.5	-3.2	104.1	-1.9	42.5	49.1	37.0	44.2	12.2	61.0	4.7
05/04	29.2	27.8	-4.2	13.5	27.8	13.7	26.8	3.2	11.2	49.3	40.0	37.3	18.9	33.6	30.5	114.9
06/05	29.3	28.9	7.7	0.0	71.6	6.8	56.0	86.0	5.3	11.1	27.9	28.2	11.7	3.9	34.4	45.7
Share, extra - EU25																
1996	100.0		0.7	5.4	21.4	12.8	0.6	:	2.8	0.5	15.8	18.9	1.9	3.5	1.9	1.3
2000	100.0		0.7	6.5	8.7	28.1	0.8	0.8	3.1	0.7	19.4	17.8	2.9	2.4	8.3	1.1
2001	100.0		0.9	6.4	8.1	26.2	0.8	1.9	3.0	0.6	22.0	17.5	2.8	3.0	5.8	1.0
2002	100.0		1.0	6.0	7.3	19.2	1.0	2.5	3.1	0.6	24.4	20.5	2.9	5.1	6.0	1.7
2003	100.0		1.4	6.7	8.1	16.6	0.8	2.2	3.7	0.6	25.3	20.5	2.0	8.3	2.5	2.1
2004	100.0		1.7	5.4	8.0	14.6	0.6	3.5	2.8	0.7	29.3	21.8	2.2	7.3	3.2	1.7
2005	100.0		1.2	4.7	7.9	12.8	0.6	2.8	2.5	0.8	31.7	23.2	2.0	7.5	3.2	2.8
2006	100.0		1.0	3.6	10.5	10.6	0.7	4.0	2.0	0.7	31.4	23.0	1.8	6.0	3.3	3.1
Share, extra - EU27																
2000		100.0	0.8	7.4	9.9	32.1	0.9	0.9	3.5	0.8	22.2	20.3	3.3	2.7	9.4	1.3
2001		100.0	1.0	7.5	9.6	30.8	0.9	2.3	3.5	0.7	25.9	20.6	3.3	3.5	6.8	1.2
2002		100.0	1.1	7.0	8.5	22.5	1.2	2.9	3.6	0.7	28.5	24.0	3.4	6.0	7.1	2.0
2003		100.0	1.6	8.0	9.6	19.8	1.0	2.6	4.4	0.8	30.0	24.3	2.3	9.9	3.0	2.5
2004		100.0	2.0	6.5	9.8	17.7	0.7	4.3	3.5	0.9	35.7	26.6	2.7	8.9	3.9	2.0
2005		100.0	1.5	5.8	9.8	15.8	0.7	3.4	3.0	1.0	39.1	28.6	2.5	9.3	3.9	3.4
2006		100.0	1.3	4.5	13.0	13.1	0.9	5.0	2.5	0.9	38.8	28.4	2.2	7.5	4.1	3.9

# HUNGARY

6D

## EXTRA - EU

### IMPORTS

Years	Partner															
	Extra EU25	Extra EU27	Norway	Switzerland	Russia	United States	Canada	China	Japan	Hong Kong	Cand. countries	Mediterr. Basin	Latin America	OPEC	DAE	ACP
Value (Mio euro)																
1996	4,068	3,938	18	277	1,591	448	37	151	285	46	218	172	191	44	254	99
1997	5,605	5,446	18	324	1,731	703	78	255	609	45	256	206	280	58	647	105
1998	6,588	6,391	27	390	1,486	886	95	388	881	82	315	239	371	86	973	114
1999	7,686	7,434	42	393	1,539	909	60	573	1,079	101	394	260	414	102	1,492	95
2000	12,203	11,806	49	453	2,809	1,328	83	1,031	1,852	117	586	373	459	154	2,361	98
2001	13,243	12,793	50	514	2,645	1,587	75	1,489	1,730	137	724	488	454	150	2,534	154
2002	14,493	13,987	60	517	2,419	1,477	107	2,209	1,664	218	848	542	471	184	2,856	106
2003	15,600	15,007	62	571	2,629	1,360	114	2,914	1,791	269	997	606	486	194	3,027	86
2004	16,103	15,325	45	610	2,875	1,051	88	3,661	1,705	96	1,227	697	334	145	2,779	48
2005	17,271	16,108	34	482	3,982	880	111	3,816	1,669	82	1,648	798	263	129	2,642	45
2006	20,408	18,564	18	523	5,118	881	91	4,307	1,616	67	2,392	938	224	140	3,057	30
Annual variation (%)																
02/01	9.4	9.3	19.9	0.4	-8.6	-7.0	42.4	48.4	-3.8	58.3	17.2	11.1	3.7	22.6	12.7	-31.4
03/02	7.6	7.3	3.4	10.5	8.7	-7.9	5.8	31.9	7.6	23.5	17.6	11.9	3.2	5.5	6.0	-18.4
04/03	3.2	2.1	-27.2	6.9	9.4	-22.7	-22.4	25.6	-4.8	-64.3	23.0	15.0	-31.3	-25.4	-8.2	-44.7
05/04	7.3	5.1	-23.6	-21.0	38.5	-16.3	26.0	4.2	-2.1	-15.0	34.3	14.5	-21.2	-11.0	-4.9	-5.0
06/05	18.2	15.2	-47.5	8.5	28.5	0.2	-18.2	12.9	-3.2	-17.4	45.2	17.5	-14.8	8.5	15.7	-33.9
Share, extra - EU25																
1996	100.0		0.5	6.8	39.1	11.0	0.9	3.7	7.0	1.1	5.3	4.2	4.7	1.1	6.3	2.4
2000	100.0		0.4	3.7	23.0	10.9	0.7	8.4	15.2	1.0	4.8	3.1	3.8	1.3	19.3	0.8
2001	100.0		0.4	3.9	20.0	12.0	0.6	11.2	13.1	1.0	5.5	3.7	3.4	1.1	19.1	1.2
2002	100.0		0.4	3.6	16.7	10.2	0.7	15.2	11.5	1.5	5.9	3.7	3.2	1.3	19.7	0.7
2003	100.0		0.4	3.7	16.9	8.7	0.7	18.7	11.5	1.7	6.4	3.9	3.1	1.2	19.4	0.6
2004	100.0		0.3	3.8	17.9	6.5	0.5	22.7	10.6	0.6	7.6	4.3	2.1	0.9	17.3	0.3
2005	100.0		0.2	2.8	23.1	5.1	0.6	22.1	9.7	0.5	9.5	4.6	1.5	0.7	15.3	0.3
2006	100.0		0.1	2.6	25.1	4.3	0.4	21.1	7.9	0.3	11.7	4.6	1.1	0.7	15.0	0.1
Share, extra - EU27																
2000		100.0	0.4	3.8	23.8	11.3	0.7	8.7	15.7	1.0	5.0	3.2	3.9	1.3	20.0	0.8
2001		100.0	0.4	4.0	20.7	12.4	0.6	11.6	13.5	1.1	5.7	3.8	3.5	1.2	19.8	1.2
2002		100.0	0.4	3.7	17.3	10.6	0.8	15.8	11.9	1.6	6.1	3.9	3.4	1.3	20.4	0.8
2003		100.0	0.4	3.8	17.5	9.1	0.8	19.4	11.9	1.8	6.6	4.0	3.2	1.3	20.2	0.6
2004		100.0	0.3	4.0	18.8	6.9	0.6	23.9	11.1	0.6	8.0	4.5	2.2	0.9	18.1	0.3
2005		100.0	0.2	3.0	24.7	5.5	0.7	23.7	10.4	0.5	10.2	5.0	1.6	0.8	16.4	0.3
2006		100.0	0.1	2.8	27.6	4.7	0.5	23.2	8.7	0.4	12.9	5.1	1.2	0.8	16.5	0.2

TRADE BALANCE (BN euro)

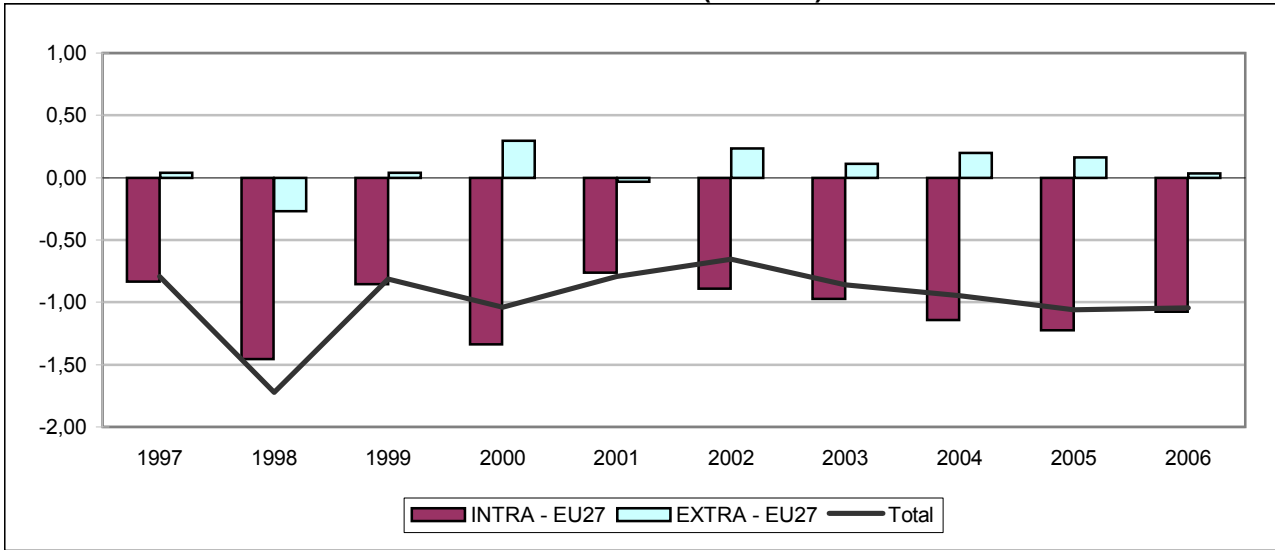

INTRA - EU27 (BN euro)

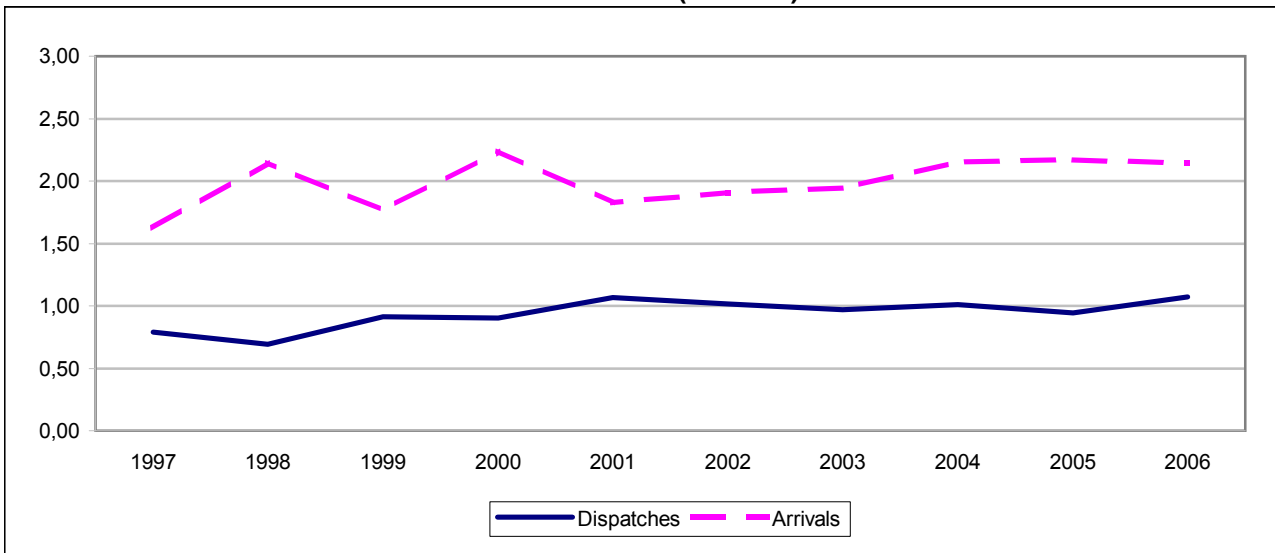

EXTRA - EU27 (BN euro)

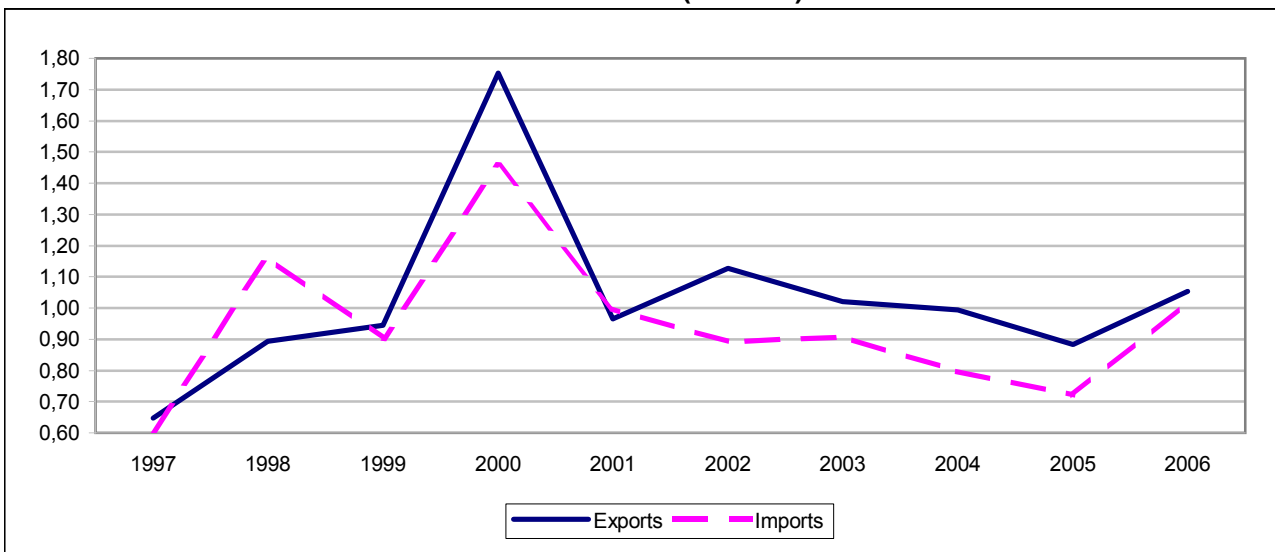

## TRADE BALANCE

Value (Mio euro)

Partner	1997	1998	1999	2000	2001	2002	2003	2004	2005	2006
<b>INTRA - EU</b>										
<b>EU25</b>	<b>-832</b>	<b>-1,398</b>	<b>-853</b>	<b>-1,335</b>	<b>-757</b>	<b>-888</b>	<b>-970</b>	<b>-1,133</b>	<b>-1,224</b>	<b>-1,077</b>
<b>EU27</b>	<b>-833</b>	<b>-1,455</b>	<b>-853</b>	<b>-1,339</b>	<b>-760</b>	<b>-891</b>	<b>-973</b>	<b>-1,143</b>	<b>-1,226</b>	<b>-1,076</b>
Belgium <sup>(1)</sup>	27	10	28	10	31	43	10	-21	-15	-32
Bulgaria	-1	-42	0	-3	-1	-1	-2	-9	-1	-1
Czech Republic	-4	-2	-2	1	-2	-2	-3	-4	8	9
Denmark	-15	-20	-15	-18	-16	-18	-19	-30	-20	-15
Germany	-30	-80	-34	-48	31	2	-2	-31	-24	24
Estonia	:	-6	-0	-0	1	3	5	5	1	0
Ireland	-18	-21	-17	-32	-17	-13	-14	-12	-18	-13
Greece	-15	-17	-11	-14	-14	-16	-14	-15	-14	-18
Spain	-45	-95	-47	-56	-63	-61	-64	-76	-88	-82
France	-95	-259	-228	-487	-81	-177	-217	-61	6	49
Italy	-373	-630	-355	-529	-455	-524	-544	-699	-843	-812
Cyprus	-1	-1	-1	-2	-1	-2	-2	-2	-1	-1
Latvia	0	-1	0	0	0	0	-0	-0	-0	-0
Lithuania	-0	0	0	-0	-0	-0	-0	-0	:	-1
Luxembourg	:	:	-0	0	-0	-1	-0	-0	-0	-1
Hungary	-4	0	-5	3	13	12	27	23	18	17
Netherlands	-26	-56	-29	-44	-39	-44	-53	-89	-86	-97
Austria	-10	-10	-13	-22	-25	-19	-19	-15	-19	-16
Poland	2	-6	-3	-5	-3	-3	-4	-2	-1	1
Portugal	-6	-1	-3	-5	-5	-5	-10	-8	-6	-2
Romania	0	-16	-0	-0	-3	-2	-2	-1	-0	1
Slovenia	-1	-0	-0	-1	-0	-0	-0	-1	-2	-2
Slovakia	1	1	0	0	0	1	-1	0	-0	0
Finland	-2	-1	4	20	13	4	6	7	3	42
Sweden	-5	-7	-4	-4	-12	-10	-4	-3	-9	-4
United Kingdom	-215	-197	-119	-103	-113	-57	-45	-109	-127	-132
<b>EXTRA - EU</b>										
<b>Extra EU25</b>	<b>39</b>	<b>-326</b>	<b>41</b>	<b>295</b>	<b>-36</b>	<b>234</b>	<b>108</b>	<b>186</b>	<b>162</b>	<b>33</b>
<b>Extra EU27</b>	<b>39</b>	<b>-269</b>	<b>41</b>	<b>299</b>	<b>-32</b>	<b>237</b>	<b>111</b>	<b>197</b>	<b>164</b>	<b>32</b>
Norway	-5	-3	-18	-6	-2	1	2	1	-0	1
Switzerland	-23	-26	-22	115	-30	-39	-41	-25	-36	-47
Russia	-8	-57	-1	-12	-20	-29	-27	-1	1	-0
United States	39	18	171	334	84	113	72	173	102	95
Canada	27	15	1	14	-10	-4	-3	3	9	-1
China	-26	-23	-41	-59	-59	-61	-78	-50	-40	-53
Japan	-27	-95	-25	28	2	37	22	-27	-12	34
Hong Kong	-9	-14	-9	3	19	30	38	49	43	46
<b>Cand. countries</b>	<b>-5</b>	<b>-142</b>	<b>-28</b>	<b>-31</b>	<b>-32</b>	<b>-30</b>	<b>-40</b>	<b>-47</b>	<b>-35</b>	<b>-28</b>
<b>Mediter. Basin</b>	<b>9</b>	<b>-53</b>	<b>-45</b>	<b>-40</b>	<b>20</b>	<b>26</b>	<b>7</b>	<b>20</b>	<b>48</b>	<b>37</b>
<b>Latin America</b>	<b>-15</b>	<b>2</b>	<b>-12</b>	<b>-14</b>	<b>-20</b>	<b>-13</b>	<b>-4</b>	<b>-16</b>	<b>0</b>	<b>-12</b>
<b>OPEC</b>	<b>27</b>	<b>31</b>	<b>-7</b>	<b>0</b>	<b>67</b>	<b>73</b>	<b>55</b>	<b>81</b>	<b>101</b>	<b>80</b>
<b>DAE</b>	<b>10</b>	<b>-113</b>	<b>-24</b>	<b>-187</b>	<b>20</b>	<b>210</b>	<b>185</b>	<b>123</b>	<b>70</b>	<b>-22</b>
<b>ACP</b>	<b>-2</b>	<b>-1</b>	<b>2</b>	<b>8</b>	<b>6</b>	<b>10</b>	<b>11</b>	<b>13</b>	<b>34</b>	<b>30</b>

(1) Luxembourg with Belgium until 31.12.1998.

## INTRA - EU

## EXPORTS / DISPATCHES

Year	Partner													
	EU25	EU27	BE (1)	BG	CZ	DK	DE	EE	IE	EL	ES	FR	IT	CY
	Value (Mio euro)													
1996	793	795	49	0	0	2	198	:	3	2	2	205	171	1
1997	788	791	56	1	0	3	194	:	4	1	4	278	82	0
1998	692	693	62	0	2	2	181	0	4	2	20	185	82	1
1999	909	911	62	1	2	4	233	0	4	2	7	281	91	2
2000	901	902	52	1	5	4	255	0	4	2	11	212	89	1
2001	1,068	1,068	68	0	3	5	285	2	2	1	11	348	74	1
2002	1,017	1,017	75	0	4	4	228	3	5	2	14	293	77	0
2003	971	971	60	0	3	5	222	5	4	1	15	282	71	1
2004	1,008	1,009	27	0	3	4	225	6	5	1	14	329	64	1
2005	943	945	43	0	13	4	205	1	2	2	12	282	93	2
2006	1,065	1,070	22	2	17	10	266	0	2	3	15	323	74	3
	Annual variation (%)													
02/01	-4.8	-4.8	10.7	-8.9	26.9	-25.1	-19.8	90.0	126.3	164.5	24.0	-15.6	5.0	-70.4
03/02	-4.5	-4.5	-19.8	3.7	-36.9	17.6	-2.6	76.2	-15.6	-59.2	7.2	-3.8	-8.2	72.3
04/03	3.9	3.9	-54.2	-8.3	28.9	-20.7	1.1	12.7	39.5	75.9	-5.3	16.5	-9.4	100.2
05/04	-6.5	-6.3	54.9	65.4	278.2	2.2	-8.8	-84.7	-65.8	45.1	-16.7	-14.2	45.4	100.5
06/05	12.9	13.2	-48.4	287.9	32.4	148.5	29.6	-55.3	1.0	28.9	27.2	14.6	-20.6	28.1
	Share, intra - EU25													
1996	100.0		6.2		0.0	0.3	25.0	:	0.4	0.3	0.2	25.8	21.5	0.1
2000	100.0		5.7		0.6	0.5	28.3	0.0	0.5	0.2	1.2	23.6	9.9	0.1
2001	100.0		6.3		0.3	0.5	26.7	0.1	0.2	0.1	1.1	32.5	6.9	0.1
2002	100.0		7.4		0.4	0.4	22.5	0.3	0.4	0.2	1.4	28.8	7.6	0.0
2003	100.0		6.2		0.3	0.5	22.9	0.5	0.4	0.1	1.6	29.1	7.3	0.1
2004	100.0		2.7		0.3	0.4	22.3	0.6	0.5	0.1	1.4	32.6	6.4	0.1
2005	100.0		4.5		1.3	0.4	21.7	0.1	0.2	0.2	1.3	29.9	9.9	0.3
2006			2.1		1.6	0.9	24.9	0.0	0.2	0.3	1.4	30.3	7.0	0.3
	Share, intra - EU27													
2000		100.0	5.7	0.1	0.6	0.5	28.2	0.0	0.5	0.2	1.2	23.5	9.8	0.1
2001		100.0	6.3	0.0	0.3	0.5	26.7	0.1	0.2	0.1	1.1	32.5	6.9	0.1
2002		100.0	7.4	0.0	0.4	0.4	22.5	0.3	0.4	0.2	1.4	28.8	7.6	0.0
2003		100.0	6.2	0.0	0.3	0.5	22.9	0.5	0.4	0.1	1.6	29.0	7.3	0.1
2004		100.0	2.7	0.0	0.3	0.4	22.3	0.6	0.5	0.1	1.4	32.6	6.4	0.1
2005		100.0	4.5	0.0	1.3	0.4	21.7	0.1	0.2	0.2	1.3	29.8	9.9	0.3
2006		100.0	2.1	0.2	1.6	0.9	24.8	0.0	0.2	0.3	1.4	30.2	6.9	0.3

(1) Luxembourg with Belgium until 31.12.1998.

## INTRA - EU

## EXPORTS / DISPATCHES

Partner														Year
LV	LT	LU	HU	NL	AT	PL	PT	RO	SI	SK	FI	SE	UK	
Value (Mio euro)														
0	0	:	1	25	3	9	2	1	2	1	1	2	115	<b>1996</b>
0	0	:	1	33	3	4	2	2	0	2	1	2	118	1997
0	0	:	3	15	5	2	5	1	1	2	1	2	115	1998
0	0	0	1	32	2	0	2	0	1	1	6	4	172	1999
0	0	1	8	29	2	1	4	1	1	1	23	5	193	<b>2000</b>
0	0	0	20	30	3	3	5	0	1	1	18	4	183	2001
0	0	0	17	25	2	0	6	0	1	2	9	6	243	2002
0	0	0	33	15	3	1	3	0	1	1	10	9	226	2003
0	0	0	27	17	3	2	4	0	1	1	10	9	241	2004
0	:	0	25	16	3	4	4	2	0	0	5	7	205	2005
0	0	0	22	19	8	8	6	3	0	1	44	7	201	<b>2006</b>
Annual variation (%)														
-29.5	-62.8	-93.0	-17.9	-17.8	-27.0	-86.3	25.5	-36.0	83.5	51.4	-49.0	43.0	32.4	02/01
-90.0	268.4	39.4	96.7	-38.1	18.9	76.8	-39.6	433.0	10.7	-63.4	5.8	63.9	-6.8	03/02
47.5	-84.3	-93.3	-17.3	8.2	23.7	150.5	23.7	-45.3	-17.0	62.8	6.6	-3.5	6.8	04/03
297.3	:	361.2	-9.8	-5.8	-13.1	145.3	-13.6	866.3	-61.6	-58.5	-52.4	-22.2	-14.9	05/04
-67.2	:	-32.3	-11.1	21.4	166.9	97.8	73.7	85.4	-14.0	106.3	795.0	-3.5	-2.1	06/05
Share, intra - EU25														
0.0	0.0	:	0.1	3.1	0.3	1.1	0.2		0.2	0.1	0.1	0.2	14.6	<b>1996</b>
0.0	0.0	0.1	0.9	3.3	0.2	0.1	0.4		0.1	0.1	2.5	0.5	21.4	<b>2000</b>
0.0	0.0	0.0	1.9	2.8	0.3	0.3	0.4		0.1	0.1	1.7	0.4	17.2	2001
0.0	0.0	0.0	1.6	2.5	0.2	0.0	0.6		0.1	0.2	0.9	0.6	23.9	2002
0.0	0.0	0.0	3.4	1.6	0.3	0.1	0.4		0.1	0.1	1.0	1.0	23.3	2003
0.0	0.0	0.0	2.7	1.7	0.3	0.2	0.4		0.1	0.1	1.0	0.9	23.9	2004
0.0	:	0.0	2.6	1.7	0.3	0.4	0.4		0.0	0.0	0.5	0.7	21.8	2005
0.0	0.0	0.0	2.0	1.8	0.7	0.8	0.6		0.0	0.1	4.2	0.6	18.9	<b>2006</b>
Share, intra - EU27														
0.0	0.0	0.1	0.9	3.2	0.2	0.1	0.4	0.1	0.1	0.1	2.5	0.5	21.4	<b>2000</b>
0.0	0.0	0.0	1.9	2.8	0.3	0.3	0.4	0.0	0.1	0.1	1.7	0.4	17.1	2001
0.0	0.0	0.0	1.6	2.5	0.2	0.0	0.6	0.0	0.1	0.2	0.9	0.6	23.9	2002
0.0	0.0	0.0	3.4	1.6	0.3	0.1	0.4	0.0	0.1	0.1	1.0	1.0	23.3	2003
0.0	0.0	0.0	2.7	1.7	0.3	0.2	0.4	0.0	0.1	0.1	1.0	0.9	23.9	2004
0.0	:	0.0	2.6	1.7	0.3	0.4	0.4	0.2	0.0	0.0	0.5	0.7	21.7	2005
0.0	0.0	0.0	2.0	1.8	0.7	0.8	0.6	0.3	0.0	0.1	4.1	0.6	18.8	<b>2006</b>

## INTRA - EU

## IMPORTS / ARRIVALS

Year	Partner													
	EU25	EU27	BE (1)	BG	CZ	DK	DE	EE	IE	EL	ES	FR	IT	CY
	Value (Mio euro)													
<b>1996</b>	1,532	1,535	39	1	6	15	207	0	19	15	41	349	430	1
1997	1,621	1,623	28	1	4	18	224	0	22	16	50	373	455	2
1998	2,090	2,148	52	42	4	22	262	6	25	19	115	444	712	2
1999	1,762	1,764	34	1	4	19	267	0	21	13	54	509	446	3
<b>2000</b>	2,236	2,241	41	4	5	22	302	0	36	16	67	699	618	3
2001	1,824	1,828	37	1	5	22	254	0	19	15	75	428	528	2
2002	1,905	1,908	32	2	6	22	227	0	17	19	76	470	601	2
2003	1,940	1,945	50	3	6	24	225	0	18	15	80	499	615	2
2004	2,141	2,152	49	9	7	33	256	0	18	17	91	390	763	3
2005	2,167	2,171	58	2	4	23	229	0	20	16	100	276	936	3
<b>2006</b>	2,142	2,146	54	3	8	25	242	0	15	21	98	275	886	5
	Annual variation (%)													
02/01	4.4	4.4	-12.5	35.7	19.1	1.1	-10.6	-52.8	-6.6	27.0	0.9	9.7	13.8	-3.1
03/02	1.8	1.9	55.5	73.8	-12.3	9.5	-0.9	245.8	1.9	-17.8	5.3	6.1	2.3	-5.0
04/03	10.4	10.7	-3.2	248.1	22.8	39.1	13.7	-13.1	0.3	9.0	14.2	-21.8	24.1	39.4
05/04	1.2	0.9	18.6	-80.8	-38.0	-29.7	-10.4	-69.2	9.5	-1.1	9.7	-29.2	22.7	10.9
06/05	-1.2	-1.1	-6.4	61.8	81.3	5.5	5.3	63.5	-21.3	27.9	-2.2	-0.6	-5.3	37.6
	Share, intra - EU25													
<b>1996</b>	100.0		2.5		0.4	1.0	13.5	0.0	1.3	1.0	2.7	22.8	28.1	0.1
<b>2000</b>	100.0		1.8		0.2	1.0	13.5	0.0	1.6	0.7	3.0	31.3	27.6	0.1
2001	100.0		2.0		0.3	1.2	13.9	0.0	1.0	0.8	4.1	23.5	28.9	0.1
2002	100.0		1.7		0.3	1.2	11.9	0.0	0.9	1.0	4.0	24.7	31.5	0.1
2003	100.0		2.6		0.3	1.2	11.6	0.0	0.9	0.8	4.1	25.7	31.7	0.1
2004	100.0		2.3		0.3	1.6	11.9	0.0	0.8	0.8	4.2	18.2	35.6	0.1
2005	100.0		2.7		0.2	1.1	10.6	0.0	0.9	0.8	4.6	12.7	43.2	0.2
<b>2006</b>			2.5		0.4	1.2	11.3	0.0	0.7	1.0	4.6	12.8	41.4	0.2
	Share, intra - EU27													
<b>2000</b>		100.0	1.8	0.2	0.2	1.0	13.5	0.0	1.6	0.7	3.0	31.2	27.6	0.1
2001		100.0	2.0	0.1	0.3	1.2	13.9	0.0	1.0	0.8	4.1	23.4	28.9	0.1
2002		100.0	1.7	0.1	0.3	1.1	11.9	0.0	0.9	1.0	4.0	24.6	31.5	0.1
2003		100.0	2.6	0.1	0.3	1.2	11.6	0.0	0.9	0.8	4.1	25.6	31.6	0.1
2004		100.0	2.3	0.4	0.3	1.6	11.9	0.0	0.8	0.8	4.2	18.1	35.4	0.1
2005		100.0	2.7	0.1	0.2	1.1	10.6	0.0	0.9	0.8	4.6	12.7	43.1	0.2
<b>2006</b>		100.0	2.5	0.1	0.4	1.2	11.3	0.0	0.7	1.0	4.5	12.8	41.3	0.2



## INTRA - EU

## IMPORTS / ARRIVALS

Partner														Year
LV	LT	LU	HU	NL	AT	PL	PT	RO	SI	SK	FI	SE	UK	
Value (Mio euro)														
0	0	:	2	59	10	2	6	1	3	1	3	9	315	1996
0	0	:	4	59	12	2	8	2	1	0	3	7	332	1997
1	0	:	3	70	15	8	6	16	1	0	2	9	312	1998
0	0	1	6	60	14	3	6	1	1	0	2	8	291	1999
0	0	1	5	73	24	5	9	1	1	1	3	9	296	2000
0	0	1	7	70	28	6	10	3	1	1	5	15	296	2001
0	0	1	5	69	21	4	10	2	1	1	5	16	300	2002
0	0	0	6	69	22	5	14	2	1	1	4	14	271	2003
0	0	0	4	106	19	4	12	1	2	1	3	12	350	2004
0	1	0	6	102	21	5	10	2	2	1	2	16	332	2005
0	1	1	5	116	23	7	9	1	3	1	2	11	333	2006
Annual variation (%)														
-66.0	52.8	34.3	-31.9	-1.4	-25.3	-31.8	4.0	-40.0	40.7	7.4	4.8	0.6	1.4	02/01
442.1	32.7	-37.0	23.6	0.4	2.3	19.7	34.8	16.8	-3.9	38.8	-19.8	-12.6	-9.7	03/02
109.2	22.2	-6.1	-28.7	54.0	-14.2	-19.5	-14.0	-27.9	35.6	-22.9	-14.8	-15.3	29.3	04/03
23.1	257.1	-4.1	46.2	-4.0	15.1	38.9	-18.0	32.7	13.2	-15.0	-26.9	36.9	-5.2	05/04
119.4	-6.7	77.6	-16.5	14.0	8.9	39.1	-10.7	-15.2	30.8	-19.0	-4.4	-31.9	0.3	06/05
Share, intra - EU25														
0.0	0.0	:	0.2	3.8	0.7	0.1	0.4		0.2	0.0	0.2	0.6	20.5	1996
0.0	0.0	0.0	0.2	3.3	1.1	0.2	0.4		0.1	0.0	0.1	0.4	13.2	2000
0.0	0.0	0.0	0.4	3.8	1.6	0.3	0.5		0.1	0.0	0.2	0.8	16.2	2001
0.0	0.0	0.0	0.3	3.6	1.1	0.2	0.5		0.1	0.1	0.2	0.8	15.8	2002
0.0	0.0	0.0	0.3	3.5	1.1	0.2	0.7		0.1	0.1	0.2	0.7	14.0	2003
0.0	0.0	0.0	0.2	5.0	0.9	0.2	0.6		0.1	0.0	0.2	0.5	16.4	2004
0.0	0.1	0.0	0.3	4.7	1.0	0.2	0.5		0.1	0.0	0.1	0.7	15.3	2005
0.0	0.1	0.0	0.2	5.4	1.1	0.3	0.4		0.1	0.0	0.1	0.5	15.6	2006
Share, intra - EU27														
0.0	0.0	0.0	0.2	3.3	1.0	0.2	0.4	0.0	0.1	0.0	0.1	0.4	13.2	2000
0.0	0.0	0.0	0.4	3.8	1.6	0.3	0.5	0.1	0.1	0.0	0.2	0.8	16.2	2001
0.0	0.0	0.0	0.3	3.6	1.1	0.2	0.5	0.1	0.1	0.0	0.2	0.8	15.7	2002
0.0	0.0	0.0	0.3	3.5	1.1	0.2	0.7	0.1	0.1	0.1	0.2	0.7	13.9	2003
0.0	0.0	0.0	0.2	4.9	0.9	0.2	0.6	0.1	0.1	0.0	0.2	0.5	16.3	2004
0.0	0.1	0.0	0.3	4.7	1.0	0.2	0.5	0.1	0.1	0.0	0.1	0.7	15.3	2005
0.0	0.1	0.0	0.2	5.4	1.1	0.3	0.4	0.1	0.1	0.0	0.1	0.5	15.5	2006

**MALTA**  
**EXTRA - EU**

**EXPORTS**

Years	Partner															
	Extra EU25	Extra EU27	Norway	Switzerland	Russia	United States	Canada	China	Japan	Hong Kong	Cand. countries	Mediterr. Basin	Latin America	OPEC	DAE	ACP
Value (Mio euro)																
1996	564	562	2	10	1	185	22	0	39	1	3	41	2	53	170	11
1997	649	647	3	6	1	218	32	1	50	2	18	84	3	75	154	5
1998	893	892	20	2	10	281	20	1	7	1	28	119	9	81	293	5
1999	947	945	3	11	0	396	7	0	48	6	3	59	2	64	311	7
2000	1,755	1,754	3	172	0	727	26	2	101	19	3	50	5	60	469	17
2001	966	966	2	4	0	433	4	1	65	36	3	72	4	78	329	18
2002	1,128	1,127	3	3	0	392	4	5	99	49	11	100	5	99	454	19
2003	1,021	1,020	5	3	0	315	5	8	86	53	4	66	16	67	460	20
2004	995	994	3	4	1	333	9	16	47	63	5	98	11	95	399	23
2005	886	884	2	8	2	263	15	18	38	57	7	112	22	118	307	41
2006	1,057	1,053	3	8	2	275	10	53	105	90	9	92	12	96	400	39
Annual variation (%)																
02/01	16.7	16.7	57.8	-1.1	16.5	-9.4	-12.8	261.7	52.4	36.0	239.3	39.6	39.3	27.5	38.3	4.3
03/02	-9.5	-9.5	52.4	-18.5	-63.7	-19.7	22.1	57.2	-13.2	7.3	-60.8	-34.1	203.1	-32.3	1.3	4.0
04/03	-2.5	-2.5	-33.4	44.9	1,973.7	5.7	77.8	90.1	-45.6	19.7	4.4	48.5	-29.2	42.0	-13.4	17.3
05/04	-10.9	-11.1	-25.6	96.4	185.1	-20.9	71.7	13.4	-19.8	-9.3	45.9	14.0	97.1	23.4	-23.0	78.0
06/05	19.3	19.1	35.0	-4.8	-13.0	4.6	-30.1	201.8	178.7	56.9	33.1	-17.8	-46.2	-18.8	30.4	-4.0
Share, extra - EU25																
1996	100.0		0.4	1.8	0.2	32.8	3.9	0.1	7.0	0.1	0.6	7.4	0.3	9.3	30.2	1.9
2000	100.0		0.2	9.8	0.0	41.4	1.5	0.1	5.7	1.1	0.2	2.9	0.3	3.4	26.7	1.0
2001	100.0		0.2	0.4	0.0	44.8	0.5	0.1	6.7	3.7	0.3	7.4	0.4	8.0	34.0	1.9
2002	100.0		0.3	0.3	0.0	34.8	0.3	0.5	8.8	4.3	1.0	8.9	0.5	8.8	40.3	1.7
2003	100.0		0.5	0.3	0.0	30.8	0.5	0.8	8.4	5.2	0.4	6.5	1.6	6.6	45.1	1.9
2004	100.0		0.3	0.4	0.1	33.5	0.9	1.6	4.7	6.3	0.5	9.9	1.1	9.6	40.1	2.3
2005	100.0		0.3	0.9	0.2	29.7	1.6	2.0	4.2	6.4	0.8	12.6	2.5	13.3	34.7	4.6
2006	100.0		0.3	0.7	0.2	26.0	1.0	5.0	9.9	8.5	0.8	8.7	1.1	9.0	37.9	3.7
Share, extra - EU27																
2000		100.0	0.2	9.8	0.0	41.5	1.5	0.1	5.7	1.1	0.2	2.9	0.3	3.4	26.8	1.0
2001		100.0	0.2	0.4	0.0	44.8	0.5	0.1	6.7	3.7	0.3	7.4	0.4	8.1	34.0	1.9
2002		100.0	0.3	0.3	0.0	34.8	0.3	0.5	8.8	4.3	1.0	8.9	0.5	8.8	40.3	1.7
2003		100.0	0.5	0.3	0.0	30.9	0.5	0.8	8.4	5.2	0.4	6.5	1.6	6.6	45.1	1.9
2004		100.0	0.3	0.4	0.1	33.5	0.9	1.6	4.7	6.3	0.5	9.9	1.1	9.6	40.1	2.3
2005		100.0	0.3	0.9	0.2	29.8	1.7	2.0	4.3	6.5	0.8	12.7	2.5	13.3	34.7	4.7
2006		100.0	0.3	0.7	0.2	26.2	1.0	5.1	9.9	8.5	0.9	8.7	1.1	9.1	38.0	3.8

## EXTRA - EU

## IMPORTS

Years	Partner															
	Extra EU25	Extra EU27	Norway	Switzerland	Russia	United States	Canada	China	Japan	Hong Kong	Cand. countries	Mediterr. Basin	Latin America	OPEC	DAE	ACP
Value (Mio euro)																
1996	660	657	8	31	11	152	3	27	70	11	23	123	13	97	181	5
1997	611	608	8	29	9	178	6	27	77	10	23	75	18	48	144	6
1998	1,219	1,161	23	28	68	263	5	25	102	15	170	171	7	50	406	6
1999	906	904	21	33	1	225	7	42	73	15	30	104	14	71	336	5
2000	1,460	1,455	9	56	12	393	12	61	73	16	34	90	19	60	656	10
2001	1,002	998	4	34	20	349	14	60	64	17	35	52	23	11	309	12
2002	894	891	2	42	29	279	8	66	62	19	42	74	18	26	244	9
2003	913	909	3	44	27	243	8	86	64	14	44	59	20	12	275	9
2004	808	798	2	29	2	160	5	66	74	14	51	78	27	14	276	11
2005	724	720	3	44	1	161	6	58	50	14	42	64	22	17	237	7
2006	1,025	1,020	2	55	2	180	11	106	70	43	37	55	24	16	423	10

## Annual variation (%)

02/01	-10.8	-10.8	-38.5	25.0	42.3	-20.1	-42.5	8.7	-2.0	7.6	19.0	43.4	-23.5	145.1	-21.1	-29.0
03/02	2.2	2.0	17.3	4.4	-7.4	-13.0	-4.8	31.5	2.4	-23.7	6.4	-20.7	8.4	-55.1	12.7	3.4
04/03	-11.5	-12.2	-17.1	-32.9	-94.2	-34.2	-35.7	-23.9	16.2	-5.2	15.2	33.7	38.6	23.0	0.3	16.0
05/04	-10.4	-9.7	15.8	49.9	-54.2	1.0	15.7	-12.5	-32.7	6.7	-17.9	-19.1	-19.9	17.7	-14.1	-31.8
06/05	41.6	41.6	-0.6	24.0	159.9	11.5	92.6	84.8	41.0	198.4	-11.3	-12.8	11.6	-7.8	78.6	36.2

## Share, extra - EU25

1996	100.0		1.3	4.7	1.7	23.1	0.5	4.1	10.6	1.7	3.4	18.7	2.0	14.7	27.5	0.8
2000	100.0		0.6	3.9	0.8	26.9	0.8	4.2	5.0	1.1	2.4	6.2	1.3	4.1	44.9	0.7
2001	100.0		0.4	3.4	2.0	34.8	1.4	6.0	6.3	1.7	3.5	5.2	2.3	1.1	30.8	1.2
2002	100.0		0.2	4.7	3.3	31.2	0.9	7.4	7.0	2.1	4.7	8.3	2.0	2.9	27.3	1.0
2003	100.0		0.3	4.8	3.0	26.6	0.9	9.5	7.0	1.6	4.9	6.4	2.1	1.3	30.1	1.0
2004	100.0		0.3	3.6	0.2	19.8	0.6	8.1	9.2	1.7	6.3	9.7	3.3	1.8	34.1	1.3
2005	100.0		0.3	6.1	0.1	22.3	0.8	8.0	6.9	2.0	5.8	8.8	3.0	2.4	32.7	1.0
2006	100.0		0.2	5.3	0.2	17.6	1.1	10.4	6.9	4.2	3.6	5.4	2.4	1.5	41.3	1.0

## Share, extra - EU27

2000		100.0	0.6	3.9	0.8	27.0	0.8	4.2	5.0	1.1	2.4	6.2	1.3	4.1	45.1	0.7
2001		100.0	0.4	3.4	2.1	35.0	1.5	6.1	6.4	1.7	3.5	5.2	2.4	1.1	31.0	1.2
2002		100.0	0.3	4.7	3.3	31.3	0.9	7.4	7.0	2.1	4.7	8.3	2.0	2.9	27.4	1.0
2003		100.0	0.3	4.8	3.0	26.7	0.9	9.5	7.0	1.6	4.9	6.5	2.1	1.3	30.2	1.0
2004		100.0	0.3	3.7	0.2	20.0	0.6	8.3	9.3	1.7	6.4	9.8	3.4	1.8	34.6	1.3
2005		100.0	0.3	6.1	0.1	22.4	0.8	8.0	6.9	2.0	5.8	8.8	3.0	2.4	32.9	1.0
2006		100.0	0.2	5.4	0.2	17.6	1.1	10.4	6.9	4.2	3.7	5.4	2.4	1.5	41.4	1.0

NETHERLANDS

TRADE BALANCE (BN euro)

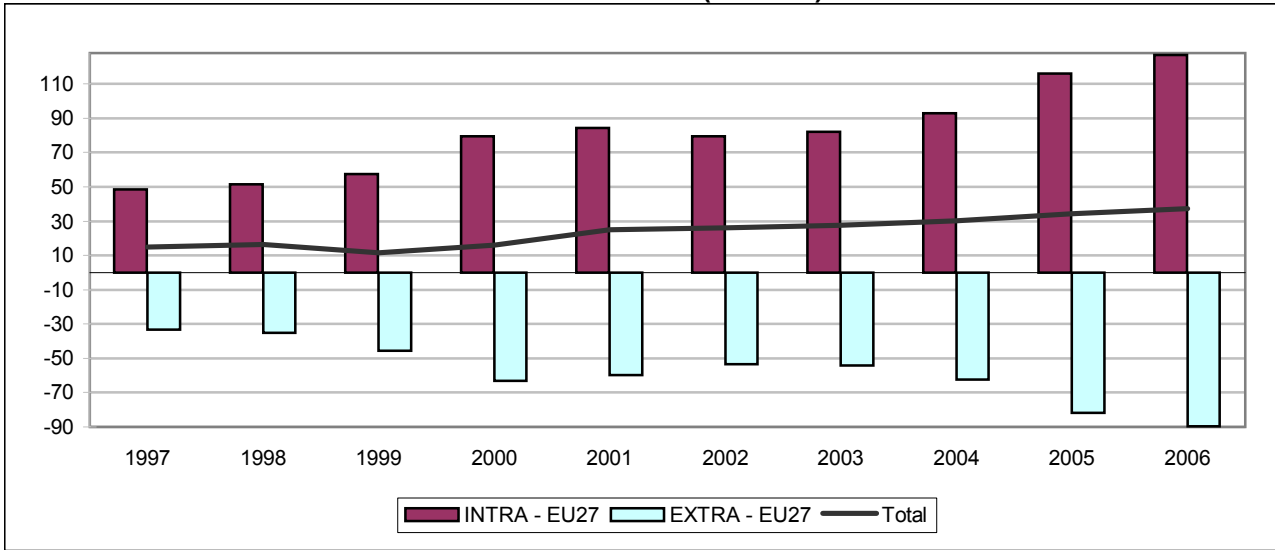

INTRA - EU27 (BN euro)

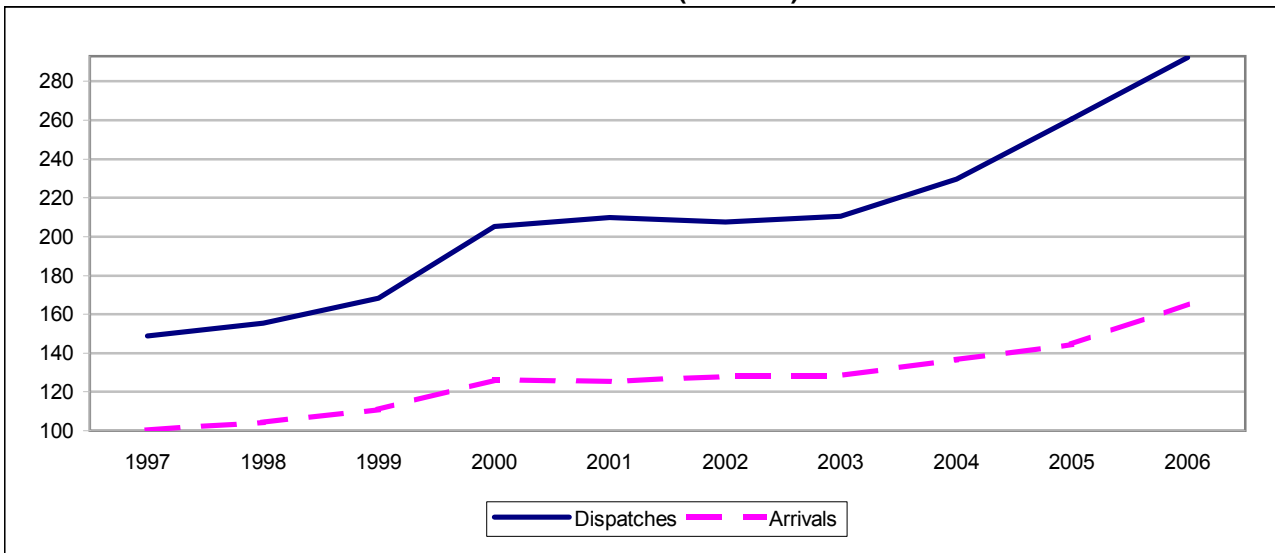

EXTRA - EU27 (BN euro)

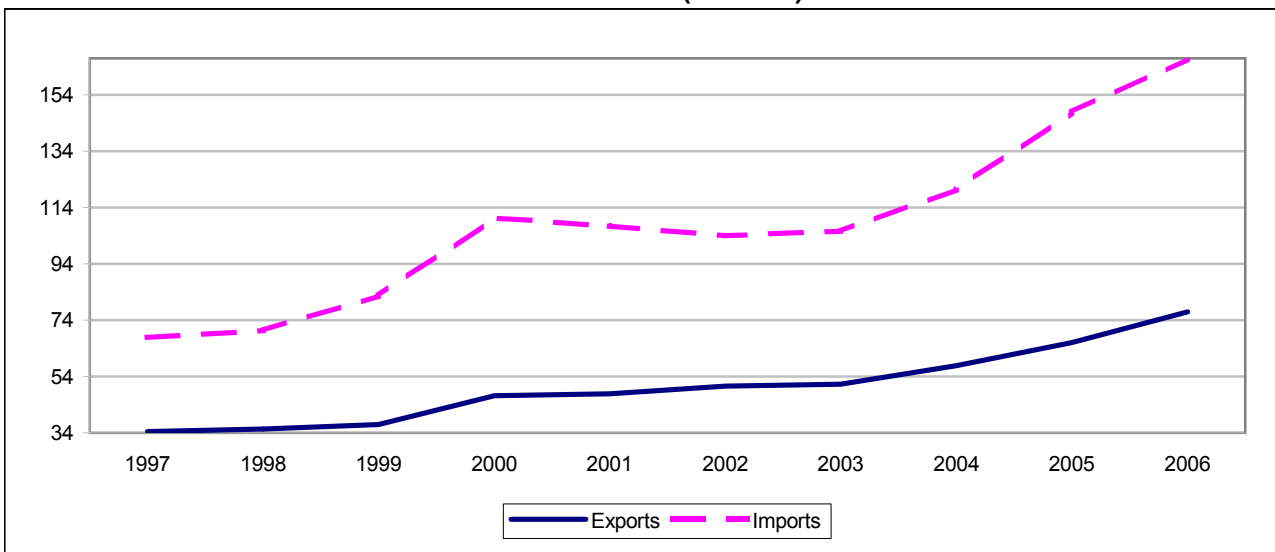

## NETHERLANDS

6B

## TRADE BALANCE

Value (Mio euro)

Partner	1997	1998	1999	2000	2001	2002	2003	2004	2005	2006
	<b>INTRA - EU</b>									
<b>EU25</b>	<b>47,251</b>	<b>50,359</b>	<b>57,282</b>	<b>79,131</b>	<b>84,378</b>	<b>79,250</b>	<b>81,677</b>	<b>92,508</b>	<b>115,499</b>	<b>126,158</b>
<b>EU27</b>	<b>48,479</b>	<b>51,314</b>	<b>57,340</b>	<b>79,306</b>	<b>84,507</b>	<b>79,546</b>	<b>81,934</b>	<b>92,909</b>	<b>116,108</b>	<b>127,038</b>
Belgium <sup>(1)</sup>	6,451	5,706	7,818	11,266	9,459	9,471	8,940	9,619	15,259	20,217
Bulgaria	-6	30	43	65	57	91	121	177	193	204
Czech Republic	302	266	218	356	355	603	442	888	2,337	2,925
Denmark	1,337	1,541	1,215	1,388	1,757	1,450	1,229	961	1,876	900
Germany	18,668	19,392	20,861	28,095	28,729	23,535	23,812	26,072	32,753	37,331
Estonia	-111	-82	-80	-220	-43	1	71	38	104	251
Ireland	-667	-1,122	-1,965	-1,986	-1,280	-1,227	-1,147	-879	-994	-437
Greece	1,154	1,223	1,448	1,827	1,774	1,853	1,911	2,012	2,205	2,335
Spain	1,963	2,620	3,413	3,491	4,203	4,705	5,162	6,102	8,023	7,577
France	8,116	8,896	10,794	14,773	14,834	14,339	15,062	15,539	17,015	16,571
Italy	4,901	5,544	6,340	8,634	9,748	9,341	9,868	11,233	11,836	11,535
Cyprus	69	72	80	119	108	122	129	150	141	170
Latvia	-163	-149	-88	-204	83	85	73	81	127	180
Lithuania	16	42	8	14	31	12	88	71	176	244
Luxembourg	:	:	267	180	279	307	230	399	625	528
Hungary	-124	-169	-348	-211	-88	46	484	703	1,222	1,386
Malta	50	59	57	74	102	88	85	101	93	130
Austria	1,686	1,783	1,850	2,438	2,621	2,226	2,522	2,668	2,806	3,413
Poland	692	889	906	1,178	1,030	1,189	1,081	1,422	2,300	2,796
Portugal	574	851	894	1,080	1,152	974	1,148	1,264	1,670	1,451
Romania	4	34	15	110	72	205	135	224	416	676
Slovenia	89	137	153	210	203	239	215	284	374	494
Slovakia	89	81	27	92	73	100	125	-83	-100	-87
Finland	251	426	479	511	629	580	595	183	797	683
Sweden	212	56	65	987	863	442	651	1,123	1,913	1,298
United Kingdom	2,928	3,187	3,595	5,713	11,514	9,289	9,222	12,791	12,807	13,389
	<b>EXTRA - EU</b>									
<b>Extra EU25</b>	<b>-32,171</b>	<b>-34,002</b>	<b>-45,631</b>	<b>-63,039</b>	<b>-59,571</b>	<b>-53,030</b>	<b>-54,001</b>	<b>-62,161</b>	<b>-81,297</b>	<b>-88,887</b>
<b>Extra EU27</b>	<b>-33,399</b>	<b>-34,957</b>	<b>-45,689</b>	<b>-63,214</b>	<b>-59,700</b>	<b>-53,326</b>	<b>-54,257</b>	<b>-62,562</b>	<b>-81,907</b>	<b>-89,768</b>
Norway	-2,807	-871	-905	-1,327	-776	-3,619	-3,253	-3,895	-3,642	-4,572
Switzerland	669	967	910	1,547	1,544	1,595	1,449	2,031	1,904	2,790
Russia	-513	-355	-706	-2,105	-2,125	-1,731	-2,567	-3,908	-8,452	-11,591
United States	-9,729	-9,885	-10,355	-12,977	-12,296	-9,232	-6,951	-8,166	-8,284	-9,416
Canada	-514	-527	-332	-296	-272	-456	-413	-489	-596	-959
China	-2,390	-3,298	-3,884	-7,589	-9,201	-10,426	-13,064	-16,651	-23,201	-27,633
Japan	-5,499	-6,873	-7,172	-8,855	-7,833	-6,961	-6,547	-7,180	-7,101	-7,824
Hong Kong	-1,370	-2,029	-2,348	-1,058	-525	-500	-500	-893	-1,140	-1,326
<b>Cand. countries</b>	<b>778</b>	<b>674</b>	<b>588</b>	<b>1,222</b>	<b>646</b>	<b>1,015</b>	<b>1,223</b>	<b>1,427</b>	<b>1,930</b>	<b>2,455</b>
<b>Mediterr. Basin</b>	<b>679</b>	<b>764</b>	<b>698</b>	<b>574</b>	<b>25</b>	<b>576</b>	<b>1,238</b>	<b>1,282</b>	<b>1,166</b>	<b>1,435</b>
<b>Latin America</b>	<b>-2,564</b>	<b>-2,848</b>	<b>-3,320</b>	<b>-4,910</b>	<b>-5,332</b>	<b>-5,440</b>	<b>-5,647</b>	<b>-7,306</b>	<b>-8,893</b>	<b>-9,386</b>
<b>OPEC</b>	<b>-3,362</b>	<b>223</b>	<b>-3,963</b>	<b>-7,637</b>	<b>-5,103</b>	<b>-3,879</b>	<b>-4,164</b>	<b>-4,682</b>	<b>-10,517</b>	<b>-10,725</b>
<b>DAE</b>	<b>-6,161</b>	<b>-10,696</b>	<b>-12,099</b>	<b>-13,359</b>	<b>-13,200</b>	<b>-11,527</b>	<b>-12,671</b>	<b>-13,795</b>	<b>-14,764</b>	<b>-14,243</b>
<b>ACP</b>	<b>-371</b>	<b>-280</b>	<b>-817</b>	<b>-738</b>	<b>-1,242</b>	<b>-1,002</b>	<b>-1,087</b>	<b>-626</b>	<b>-1,521</b>	<b>-929</b>

(1) Luxembourg with Belgium until 31.12.1998.

## INTRA - EU

## EXPORTS / DISPATCHES

Year	Partner													
	EU25	EU27	BE (1)	BG	CZ	DK	DE	EE	IE	EL	ES	FR	IT	CY
	Value (Mio euro)													
<b>1996</b>	134,628	134,884	22,439	78	584	2,804	47,799	62	1,151	1,366	4,623	17,866	9,286	69
1997	148,599	148,880	23,279	89	670	2,987	51,445	88	1,385	1,392	5,659	19,391	10,549	80
1998	155,134	155,539	23,268	125	784	3,153	52,457	108	1,464	1,473	6,566	20,529	11,201	89
1999	167,719	168,151	25,468	140	828	3,185	55,353	89	1,523	1,677	7,202	22,382	11,998	98
<b>2000</b>	204,658	205,247	31,278	166	1,069	3,713	66,638	115	1,960	2,136	8,295	27,123	14,796	138
2001	209,382	210,003	29,653	176	1,304	3,626	68,899	131	2,542	2,107	9,040	27,500	15,970	126
2002	206,732	207,510	32,231	219	1,568	3,662	64,420	158	2,571	2,214	9,368	26,738	15,725	145
2003	209,530	210,366	32,624	241	1,642	3,505	66,046	189	2,975	2,253	9,982	26,828	15,864	151
2004	228,551	229,535	34,649	294	2,488	3,869	72,140	232	2,852	2,381	11,369	28,347	17,344	193
2005	259,499	260,683	42,495	314	4,081	4,995	81,337	381	2,956	2,543	13,257	30,648	18,558	256
<b>2006</b>	290,762	292,284	51,524	360	4,985	4,699	94,024	537	3,336	2,678	13,336	31,645	18,882	291
	Annual variation (%)													
02/01	-1.3	-1.2	8.7	24.6	20.3	1.0	-6.5	20.7	1.1	5.1	3.6	-2.8	-1.5	15.6
03/02	1.4	1.4	1.2	9.9	4.7	-4.3	2.5	19.3	15.7	1.8	6.6	0.3	0.9	4.2
04/03	9.1	9.1	6.2	22.0	51.5	10.4	9.2	22.9	-4.1	5.7	13.9	5.7	9.3	27.5
05/04	13.5	13.6	22.6	7.1	64.0	29.1	12.7	64.3	3.6	6.8	16.6	8.1	7.0	32.8
06/05	12.0	12.1	21.2	14.6	22.2	-5.9	15.6	41.1	12.8	5.3	0.6	3.3	1.7	13.6
	Share, intra - EU25													
<b>1996</b>	100.0		16.7		0.4	2.1	35.5	0.0	0.9	1.0	3.4	13.3	6.9	0.1
<b>2000</b>	100.0		15.3		0.5	1.8	32.6	0.1	1.0	1.0	4.1	13.3	7.2	0.1
2001	100.0		14.2		0.6	1.7	32.9	0.1	1.2	1.0	4.3	13.1	7.6	0.1
2002	100.0		15.6		0.8	1.8	31.2	0.1	1.2	1.1	4.5	12.9	7.6	0.1
2003	100.0		15.6		0.8	1.7	31.5	0.1	1.4	1.1	4.8	12.8	7.6	0.1
2004	100.0		15.2		1.1	1.7	31.6	0.1	1.2	1.0	5.0	12.4	7.6	0.1
2005	100.0		16.4		1.6	1.9	31.3	0.1	1.1	1.0	5.1	11.8	7.2	0.1
<b>2006</b>			17.7		1.7	1.6	32.3	0.2	1.1	0.9	4.6	10.9	6.5	0.1
	Share, intra - EU27													
<b>2000</b>		100.0	15.2	0.1	0.5	1.8	32.5	0.1	1.0	1.0	4.0	13.2	7.2	0.1
2001		100.0	14.1	0.1	0.6	1.7	32.8	0.1	1.2	1.0	4.3	13.1	7.6	0.1
2002		100.0	15.5	0.1	0.8	1.8	31.0	0.1	1.2	1.1	4.5	12.9	7.6	0.1
2003		100.0	15.5	0.1	0.8	1.7	31.4	0.1	1.4	1.1	4.7	12.8	7.5	0.1
2004		100.0	15.1	0.1	1.1	1.7	31.4	0.1	1.2	1.0	5.0	12.3	7.6	0.1
2005		100.0	16.3	0.1	1.6	1.9	31.2	0.1	1.1	1.0	5.1	11.8	7.1	0.1
<b>2006</b>		100.0	17.6	0.1	1.7	1.6	32.2	0.2	1.1	0.9	4.6	10.8	6.5	0.1

(1) Luxembourg with Belgium until 31.12.1998.

## NETHERLANDS

6C

## INTRA - EU

## EXPORTS / DISPATCHES

Partner														Year
LV	LT	LU	HU	MT	AT	PL	PT	RO	SI	SK	FI	SE	UK	
Value (Mio euro)														
90	91	:	423	68	2,552	1,261	1,357	178	170	163	1,330	3,636	15,437	<b>1996</b>
103	136	:	600	64	2,819	1,565	1,559	193	200	222	1,675	4,311	18,416	1997
125	142	:	696	75	3,028	1,957	1,884	282	245	254	1,930	4,557	19,147	1998
131	112	534	831	75	3,083	2,048	1,845	293	265	232	2,085	4,854	21,800	1999
153	153	719	1,184	96	3,778	2,547	2,216	424	343	293	2,623	5,936	27,296	<b>2000</b>
181	199	806	1,186	116	4,163	2,595	2,304	445	347	319	2,640	5,251	28,299	2001
185	233	777	1,362	103	3,800	2,819	2,233	558	383	393	2,687	4,928	27,931	2002
177	268	894	1,578	102	4,042	2,769	2,335	595	369	413	2,736	5,128	26,570	2003
180	276	1,043	2,039	115	4,288	3,395	2,439	691	415	465	2,916	5,767	29,132	2004
250	395	1,338	2,678	119	4,463	4,429	2,890	870	506	593	3,550	6,564	29,873	2005
339	496	1,390	2,766	155	5,180	5,554	2,731	1,162	654	787	3,939	6,723	33,017	<b>2006</b>
Annual variation (%)														
2.5	16.9	-3.5	14.9	-11.4	-8.7	8.6	-3.1	25.5	10.3	23.3	1.8	-6.1	-1.3	02/01
-4.3	15.0	15.1	15.9	-1.6	6.4	-1.8	4.5	6.6	-3.7	5.0	1.8	4.1	-4.9	03/02
1.4	3.0	16.6	29.2	13.2	6.1	22.6	4.5	16.0	12.6	12.6	6.6	12.5	9.6	04/03
39.1	43.2	28.3	31.4	3.2	4.1	30.5	18.5	26.0	22.0	27.5	21.8	13.8	2.5	05/04
35.4	25.6	3.9	3.3	30.8	16.1	25.4	-5.5	33.5	29.2	32.8	10.9	2.4	10.5	06/05
Share, intra - EU25														
0.1	0.1	:	0.3	0.1	1.9	0.9	1.0		0.1	0.1	1.0	2.7	11.5	<b>1996</b>
0.1	0.1	0.4	0.6	0.0	1.8	1.2	1.1		0.2	0.1	1.3	2.9	13.3	<b>2000</b>
0.1	0.1	0.4	0.6	0.1	2.0	1.2	1.1		0.2	0.2	1.3	2.5	13.5	2001
0.1	0.1	0.4	0.7	0.0	1.8	1.4	1.1		0.2	0.2	1.3	2.4	13.5	2002
0.1	0.1	0.4	0.8	0.0	1.9	1.3	1.1		0.2	0.2	1.3	2.4	12.7	2003
0.1	0.1	0.5	0.9	0.1	1.9	1.5	1.1		0.2	0.2	1.3	2.5	12.7	2004
0.1	0.2	0.5	1.0	0.0	1.7	1.7	1.1		0.2	0.2	1.4	2.5	11.5	2005
0.1	0.2	0.5	1.0	0.1	1.8	1.9	0.9		0.2	0.3	1.4	2.3	11.4	<b>2006</b>
Share, intra - EU27														
0.1	0.1	0.4	0.6	0.0	1.8	1.2	1.1	0.2	0.2	0.1	1.3	2.9	13.3	<b>2000</b>
0.1	0.1	0.4	0.6	0.1	2.0	1.2	1.1	0.2	0.2	0.2	1.3	2.5	13.5	2001
0.1	0.1	0.4	0.7	0.0	1.8	1.4	1.1	0.3	0.2	0.2	1.3	2.4	13.5	2002
0.1	0.1	0.4	0.8	0.0	1.9	1.3	1.1	0.3	0.2	0.2	1.3	2.4	12.6	2003
0.1	0.1	0.5	0.9	0.1	1.9	1.5	1.1	0.3	0.2	0.2	1.3	2.5	12.7	2004
0.1	0.2	0.5	1.0	0.0	1.7	1.7	1.1	0.3	0.2	0.2	1.4	2.5	11.5	2005
0.1	0.2	0.5	0.9	0.1	1.8	1.9	0.9	0.4	0.2	0.3	1.3	2.3	11.3	<b>2006</b>

## INTRA - EU

## IMPORTS / ARRIVALS

Year	Partner													
	EU25	EU27	BE (1)	BG	CZ	DK	DE	EE	IE	EL	ES	FR	IT	CY
	Value (Mio euro)													
1996	94,914	94,223	16,380	78	308	1,641	32,768	135	1,639	237	2,891	10,248	5,574	10
1997	101,348	100,401	16,828	95	368	1,651	32,778	199	2,052	238	3,696	11,275	5,648	11
1998	104,775	104,225	17,562	94	518	1,612	33,065	190	2,586	250	3,946	11,632	5,658	17
1999	110,437	110,811	17,649	96	610	1,971	34,492	169	3,488	228	3,788	11,588	5,658	18
2000	125,527	125,941	20,012	101	713	2,325	38,543	335	3,947	309	4,804	12,349	6,162	19
2001	125,004	125,495	20,194	119	949	1,869	40,170	174	3,821	333	4,838	12,666	6,222	18
2002	127,482	127,964	22,760	128	965	2,212	40,885	157	3,798	360	4,664	12,399	6,384	23
2003	127,853	128,432	23,684	120	1,200	2,276	42,234	118	4,121	342	4,820	11,766	5,996	23
2004	136,043	136,627	25,030	117	1,600	2,908	46,068	194	3,731	368	5,268	12,808	6,111	43
2005	144,000	144,575	27,236	121	1,744	3,118	48,584	276	3,950	338	5,234	13,633	6,723	115
2006	164,604	165,246	31,307	156	2,060	3,799	56,693	287	3,772	344	5,758	15,073	7,347	121
	Annual variation (%)													
02/01	2.0	2.0	12.7	7.9	1.7	18.3	1.8	-10.1	-0.6	8.3	-3.6	-2.1	2.6	30.7
03/02	0.3	0.4	4.1	-6.7	24.3	2.9	3.3	-25.0	8.5	-5.0	3.3	-5.1	-6.1	-1.1
04/03	6.4	6.4	5.7	-2.3	33.3	27.8	9.1	65.0	-9.5	7.7	9.3	8.9	1.9	87.1
05/04	5.8	5.8	8.8	3.8	9.0	7.2	5.5	42.4	5.9	-8.3	-0.6	6.4	10.0	169.6
06/05	14.3	14.3	14.9	28.7	18.1	21.8	16.7	3.7	-4.5	1.7	10.0	10.6	9.3	5.3
	Share, intra - EU25													
1996	100.0		17.3		0.3	1.7	34.5	0.1	1.7	0.2	3.0	10.8	5.9	0.0
2000	100.0		15.9		0.6	1.9	30.7	0.3	3.1	0.2	3.8	9.8	4.9	0.0
2001	100.0		16.2		0.8	1.5	32.1	0.1	3.1	0.3	3.9	10.1	5.0	0.0
2002	100.0		17.9		0.8	1.7	32.1	0.1	3.0	0.3	3.7	9.7	5.0	0.0
2003	100.0		18.5		0.9	1.8	33.0	0.1	3.2	0.3	3.8	9.2	4.7	0.0
2004	100.0		18.4		1.2	2.1	33.9	0.1	2.7	0.3	3.9	9.4	4.5	0.0
2005	100.0		18.9		1.2	2.2	33.7	0.2	2.7	0.2	3.6	9.5	4.7	0.1
2006			19.0		1.3	2.3	34.4	0.2	2.3	0.2	3.5	9.2	4.5	0.1
	Share, intra - EU27													
2000		100.0	15.9	0.1	0.6	1.8	30.6	0.3	3.1	0.2	3.8	9.8	4.9	0.0
2001		100.0	16.1	0.1	0.8	1.5	32.0	0.1	3.0	0.3	3.9	10.1	5.0	0.0
2002		100.0	17.8	0.1	0.8	1.7	32.0	0.1	3.0	0.3	3.6	9.7	5.0	0.0
2003		100.0	18.4	0.1	0.9	1.8	32.9	0.1	3.2	0.3	3.8	9.2	4.7	0.0
2004		100.0	18.3	0.1	1.2	2.1	33.7	0.1	2.7	0.3	3.9	9.4	4.5	0.0
2005		100.0	18.8	0.1	1.2	2.2	33.6	0.2	2.7	0.2	3.6	9.4	4.7	0.1
2006		100.0	18.9	0.1	1.2	2.3	34.3	0.2	2.3	0.2	3.5	9.1	4.4	0.1



## NETHERLANDS

6C

## INTRA - EU

## IMPORTS / ARRIVALS

Partner														Year
LV	LT	LU	HU	MT	AT	PL	PT	RO	SI	SK	FI	SE	UK	
Value (Mio euro)														
350	124	:	391	14	1,234	798	990	182	96	120	1,329	3,657	13,028	<b>1996</b>
266	120	:	725	14	1,133	873	986	189	112	133	1,424	4,100	15,488	1997
273	99	:	865	16	1,245	1,069	1,033	247	108	173	1,504	4,501	15,960	1998
219	105	268	1,179	17	1,233	1,141	951	278	111	205	1,606	4,789	18,206	1999
356	139	539	1,395	22	1,341	1,369	1,136	314	133	201	2,112	4,949	21,583	<b>2000</b>
98	168	526	1,274	15	1,543	1,565	1,152	373	144	246	2,011	4,388	16,785	2001
101	221	471	1,316	15	1,574	1,630	1,259	353	144	294	2,107	4,486	18,642	2002
105	180	665	1,094	17	1,519	1,688	1,187	460	154	288	2,141	4,477	17,348	2003
99	204	644	1,336	14	1,621	1,973	1,176	467	131	548	2,733	4,644	16,341	2004
123	219	713	1,456	25	1,657	2,129	1,220	454	132	693	2,753	4,651	17,066	2005
158	253	863	1,379	25	1,768	2,758	1,279	486	160	874	3,256	5,425	19,628	<b>2006</b>
Annual variation (%)														
3.3	31.7	-10.6	3.3	-0.7	2.0	4.1	9.3	-5.2	0.0	19.5	4.8	2.2	11.1	02/01
3.7	-18.7	41.2	-16.8	11.9	-3.5	3.6	-5.8	30.1	6.8	-1.8	1.6	-0.2	-6.9	03/02
-5.7	13.8	-3.1	22.1	-16.6	6.7	16.9	-1.0	1.5	-14.7	90.1	27.6	3.7	-5.8	04/03
24.3	7.0	10.8	9.0	83.6	2.2	7.9	3.8	-2.8	1.0	26.4	0.8	0.2	4.4	05/04
29.0	15.4	21.0	-5.2	-1.4	6.7	29.5	4.9	7.0	20.9	26.1	18.3	16.6	15.0	06/05
Share, intra - EU25														
0.4	0.1	:	0.4	0.0	1.3	0.8	1.0		0.1	0.1	1.4	3.9	13.7	<b>1996</b>
0.3	0.1	0.4	1.1	0.0	1.1	1.1	0.9		0.1	0.2	1.7	3.9	17.2	<b>2000</b>
0.1	0.1	0.4	1.0	0.0	1.2	1.3	0.9		0.1	0.2	1.6	3.5	13.4	2001
0.1	0.2	0.4	1.0	0.0	1.2	1.3	1.0		0.1	0.2	1.7	3.5	14.6	2002
0.1	0.1	0.5	0.9	0.0	1.2	1.3	0.9		0.1	0.2	1.7	3.5	13.6	2003
0.1	0.2	0.5	1.0	0.0	1.2	1.5	0.9		0.1	0.4	2.0	3.4	12.0	2004
0.1	0.2	0.5	1.0	0.0	1.2	1.5	0.8		0.1	0.5	1.9	3.2	11.9	2005
0.1	0.2	0.5	0.8	0.0	1.1	1.7	0.8		0.1	0.5	2.0	3.3	11.9	<b>2006</b>
Share, intra - EU27														
0.3	0.1	0.4	1.1	0.0	1.1	1.1	0.9	0.2	0.1	0.2	1.7	3.9	17.1	<b>2000</b>
0.1	0.1	0.4	1.0	0.0	1.2	1.2	0.9	0.3	0.1	0.2	1.6	3.5	13.4	2001
0.1	0.2	0.4	1.0	0.0	1.2	1.3	1.0	0.3	0.1	0.2	1.6	3.5	14.6	2002
0.1	0.1	0.5	0.9	0.0	1.2	1.3	0.9	0.4	0.1	0.2	1.7	3.5	13.5	2003
0.1	0.1	0.5	1.0	0.0	1.2	1.4	0.9	0.3	0.1	0.4	2.0	3.4	12.0	2004
0.1	0.2	0.5	1.0	0.0	1.1	1.5	0.8	0.3	0.1	0.5	1.9	3.2	11.8	2005
0.1	0.2	0.5	0.8	0.0	1.1	1.7	0.8	0.3	0.1	0.5	2.0	3.3	11.9	<b>2006</b>

## EXTRA - EU

## EXPORTS

Years	Partner															
	Extra EU25	Extra EU27	Norway	Switzerland	Russia	United States	Canada	China	Japan	Hong Kong	Cand. countries	Mediterr. Basin	Latin America	OPEC	DAE	ACP
Value (Mio euro)																
1996	29,970	29,714	1,074	2,274	1,430	5,464	498	609	1,732	925	1,643	3,304	1,726	2,176	4,512	1,834
1997	34,668	34,387	1,259	2,411	1,891	6,545	556	758	1,753	1,026	1,931	3,692	2,099	2,708	5,210	2,119
1998	35,731	35,326	1,665	3,067	1,586	7,187	632	693	1,670	800	2,068	3,966	2,183	2,628	4,338	2,459
1999	37,366	36,933	1,672	3,316	1,306	8,096	744	767	2,054	887	2,112	4,054	2,024	2,767	4,893	2,239
2000	47,756	47,167	1,673	4,008	1,796	11,053	953	1,116	2,388	1,071	2,853	5,061	2,402	3,255	6,928	2,752
2001	48,384	47,763	1,881	3,928	2,177	10,775	994	1,238	2,571	1,018	2,367	4,680	2,540	3,922	6,098	3,090
2002	51,367	50,589	2,021	4,013	2,593	11,736	951	1,574	2,423	999	2,898	5,313	2,406	4,216	6,191	3,093
2003	52,150	51,314	1,995	4,012	2,935	11,682	956	1,675	2,240	909	3,362	5,525	2,244	4,387	5,571	3,584
2004	58,785	57,801	2,267	4,076	3,373	12,180	992	2,347	2,246	932	3,985	6,286	2,433	5,039	6,959	3,634
2005	67,141	65,956	2,582	4,323	4,553	13,900	1,106	2,626	2,279	927	4,832	7,514	3,035	6,020	7,305	4,469
2006	78,487	76,965	2,669	5,050	5,482	16,468	1,230	3,339	2,282	1,023	5,524	8,425	4,016	7,125	8,435	5,315
Annual variation (%)																
02/01	6.2	5.9	7.4	2.2	19.1	8.9	-4.4	27.1	-5.7	-1.8	22.4	13.5	-5.3	7.5	1.5	0.1
03/02	1.5	1.4	-1.3	0.0	13.2	-0.5	0.5	6.5	-7.6	-9.0	16.0	4.0	-6.8	4.1	-10.0	15.9
04/03	12.7	12.6	13.6	1.6	14.9	4.3	3.8	40.1	0.3	2.6	18.5	13.8	8.5	14.9	24.9	1.4
05/04	14.2	14.1	13.9	6.1	35.0	14.1	11.5	11.9	1.5	-0.6	21.2	19.5	24.7	19.5	5.0	23.0
06/05	16.9	16.7	3.4	16.8	20.4	18.5	11.2	27.2	0.1	10.4	14.3	12.1	32.3	18.4	15.5	18.9
Share, extra - EU25																
1996	100.0		3.6	7.6	4.8	18.2	1.7	2.0	5.8	3.1	5.5	11.0	5.8	7.3	15.1	6.1
2000	100.0		3.5	8.4	3.8	23.1	2.0	2.3	5.0	2.2	6.0	10.6	5.0	6.8	14.5	5.8
2001	100.0		3.9	8.1	4.5	22.3	2.1	2.6	5.3	2.1	4.9	9.7	5.2	8.1	12.6	6.4
2002	100.0		3.9	7.8	5.0	22.8	1.9	3.1	4.7	1.9	5.6	10.3	4.7	8.2	12.1	6.0
2003	100.0		3.8	7.7	5.6	22.4	1.8	3.2	4.3	1.7	6.4	10.6	4.3	8.4	10.7	6.9
2004	100.0		3.9	6.9	5.7	20.7	1.7	4.0	3.8	1.6	6.8	10.7	4.1	8.6	11.8	6.2
2005	100.0		3.8	6.4	6.8	20.7	1.6	3.9	3.4	1.4	7.2	11.2	4.5	9.0	10.9	6.7
2006	100.0		3.4	6.4	7.0	21.0	1.6	4.3	2.9	1.3	7.0	10.7	5.1	9.1	10.7	6.8
Share, extra - EU27																
2000		100.0	3.5	8.5	3.8	23.4	2.0	2.4	5.1	2.3	6.0	10.7	5.1	6.9	14.7	5.8
2001		100.0	3.9	8.2	4.6	22.6	2.1	2.6	5.4	2.1	5.0	9.8	5.3	8.2	12.8	6.5
2002		100.0	4.0	7.9	5.1	23.2	1.9	3.1	4.8	2.0	5.7	10.5	4.8	8.3	12.2	6.1
2003		100.0	3.9	7.8	5.7	22.8	1.9	3.3	4.4	1.8	6.6	10.8	4.4	8.5	10.9	7.0
2004		100.0	3.9	7.1	5.8	21.1	1.7	4.1	3.9	1.6	6.9	10.9	4.2	8.7	12.0	6.3
2005		100.0	3.9	6.6	6.9	21.1	1.7	4.0	3.5	1.4	7.3	11.4	4.6	9.1	11.1	6.8
2006		100.0	3.5	6.6	7.1	21.4	1.6	4.3	3.0	1.3	7.2	10.9	5.2	9.3	11.0	6.9

## EXTRA - EU

## IMPORTS

Years	Partner															
	Extra EU25	Extra EU27	Norway	Switzerland	Russia	United States	Canada	China	Japan	Hong Kong	Cand. countries	Mediterr. Basin	Latin America	OPEC	DAE	ACP
Value (Mio euro)																
1996	55,449	56,139	1,494	1,704	1,645	12,941	939	2,272	6,298	1,956	1,008	2,625	4,102	5,827	9,277	2,355
1997	66,839	67,786	4,066	1,742	2,404	16,275	1,070	3,148	7,252	2,396	1,152	3,012	4,663	6,071	11,371	2,490
1998	69,732	70,283	2,536	2,100	1,941	17,073	1,159	3,991	8,543	2,829	1,394	3,203	5,031	2,404	15,034	2,739
1999	82,997	82,623	2,577	2,406	2,012	18,451	1,076	4,651	9,226	3,235	1,524	3,356	5,344	6,729	16,992	3,057
2000	110,795	110,381	3,000	2,461	3,901	24,030	1,249	8,705	11,243	2,129	1,631	4,488	7,312	10,892	20,287	3,491
2001	107,955	107,463	2,657	2,384	4,302	23,071	1,266	10,440	10,404	1,543	1,722	4,655	7,872	9,024	19,298	4,332
2002	104,396	103,915	5,641	2,419	4,324	20,969	1,406	12,000	9,384	1,500	1,883	4,737	7,846	8,095	17,718	4,096
2003	106,150	105,571	5,248	2,563	5,502	18,633	1,369	14,739	8,787	1,409	2,139	4,287	7,890	8,551	18,242	4,671
2004	120,946	120,363	6,161	2,045	7,281	20,345	1,481	18,998	9,427	1,825	2,558	5,004	9,739	9,722	20,754	4,260
2005	148,438	147,863	6,224	2,419	13,005	22,184	1,702	25,827	9,380	2,067	2,901	6,348	11,928	16,537	22,069	5,989
2006	167,375	166,733	7,241	2,259	17,073	25,884	2,188	30,972	10,106	2,348	3,069	6,989	13,402	17,850	22,678	6,243

## Annual variation (%)

02/01	-3.3	-3.3	112.3	1.4	0.5	-9.1	11.1	14.9	-9.8	-2.8	9.4	1.8	-0.3	-10.3	-8.2	-5.4
03/02	1.7	1.6	-7.0	6.0	27.2	-11.1	-2.7	22.8	-6.4	-6.1	13.6	-9.5	0.6	5.6	3.0	14.0
04/03	13.9	14.0	17.4	-20.2	32.3	9.2	8.1	28.9	7.3	29.6	19.6	16.7	23.4	13.7	13.8	-8.8
05/04	22.7	22.8	1.0	18.3	78.6	9.0	14.9	35.9	-0.5	13.2	13.4	26.9	22.5	70.1	6.3	40.6
06/05	12.8	12.8	16.3	-6.6	31.3	16.7	28.6	19.9	7.7	13.6	5.8	10.1	12.4	7.9	2.8	4.2

## Share, extra - EU25

1996	100.0		2.7	3.1	3.0	23.3	1.7	4.1	11.4	3.5	1.8	4.7	7.4	10.5	16.7	4.2
2000	100.0		2.7	2.2	3.5	21.7	1.1	7.9	10.1	1.9	1.5	4.1	6.6	9.8	18.3	3.2
2001	100.0		2.5	2.2	4.0	21.4	1.2	9.7	9.6	1.4	1.6	4.3	7.3	8.4	17.9	4.0
2002	100.0		5.4	2.3	4.1	20.1	1.3	11.5	9.0	1.4	1.8	4.5	7.5	7.8	17.0	3.9
2003	100.0		4.9	2.4	5.2	17.6	1.3	13.9	8.3	1.3	2.0	4.0	7.4	8.1	17.2	4.4
2004	100.0		5.1	1.7	6.0	16.8	1.2	15.7	7.8	1.5	2.1	4.1	8.1	8.0	17.2	3.5
2005	100.0		4.2	1.6	8.8	14.9	1.1	17.4	6.3	1.4	2.0	4.3	8.0	11.1	14.9	4.0
2006	100.0		4.3	1.3	10.2	15.5	1.3	18.5	6.0	1.4	1.8	4.2	8.0	10.7	13.5	3.7

## Share, extra - EU27

2000		100.0	2.7	2.2	3.5	21.8	1.1	7.9	10.2	1.9	1.5	4.1	6.6	9.9	18.4	3.2
2001		100.0	2.5	2.2	4.0	21.5	1.2	9.7	9.7	1.4	1.6	4.3	7.3	8.4	18.0	4.0
2002		100.0	5.4	2.3	4.2	20.2	1.4	11.5	9.0	1.4	1.8	4.6	7.6	7.8	17.1	3.9
2003		100.0	5.0	2.4	5.2	17.6	1.3	14.0	8.3	1.3	2.0	4.1	7.5	8.1	17.3	4.4
2004		100.0	5.1	1.7	6.0	16.9	1.2	15.8	7.8	1.5	2.1	4.2	8.1	8.1	17.2	3.5
2005		100.0	4.2	1.6	8.8	15.0	1.2	17.5	6.3	1.4	2.0	4.3	8.1	11.2	14.9	4.1
2006		100.0	4.3	1.4	10.2	15.5	1.3	18.6	6.1	1.4	1.8	4.2	8.0	10.7	13.6	3.7

AUSTRIA

TRADE BALANCE (BN euro)

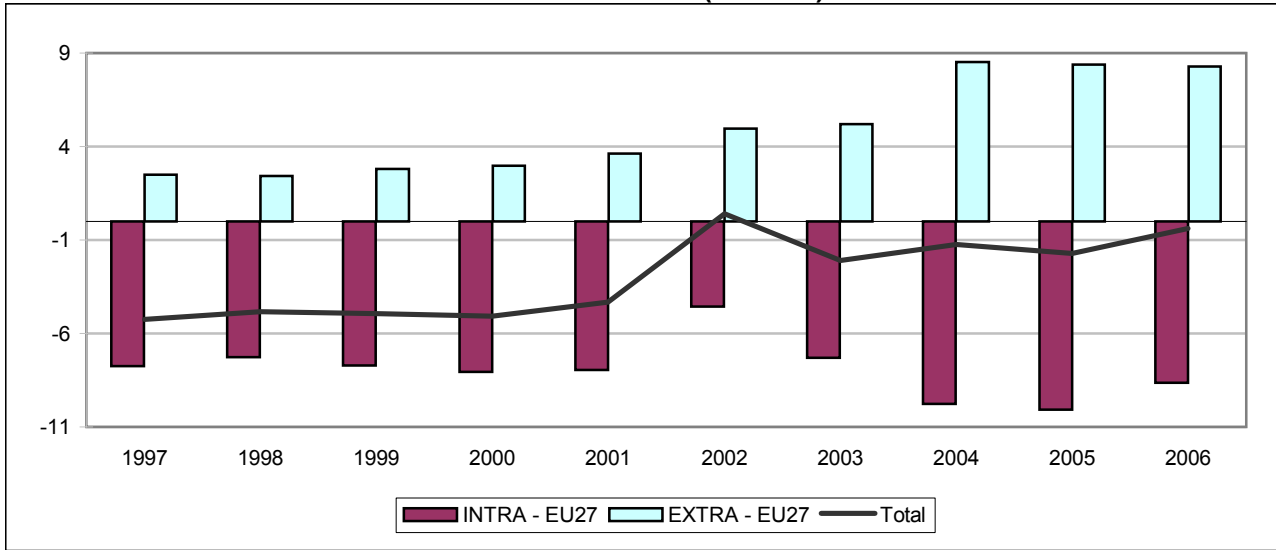

INTRA - EU27 (BN euro)

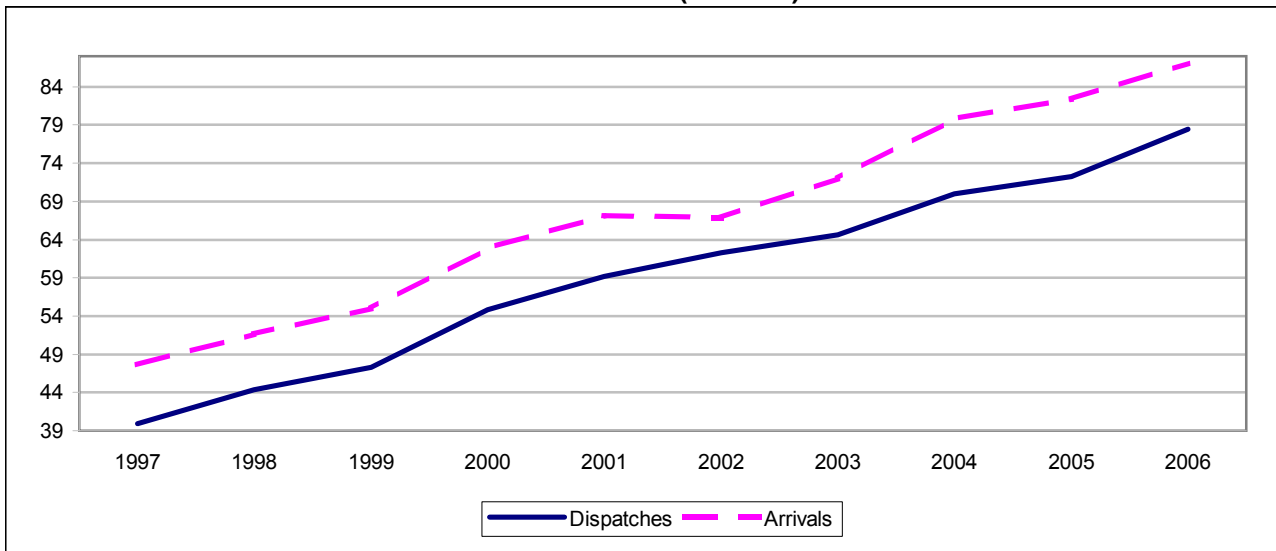

EXTRA - EU27 (BN euro)

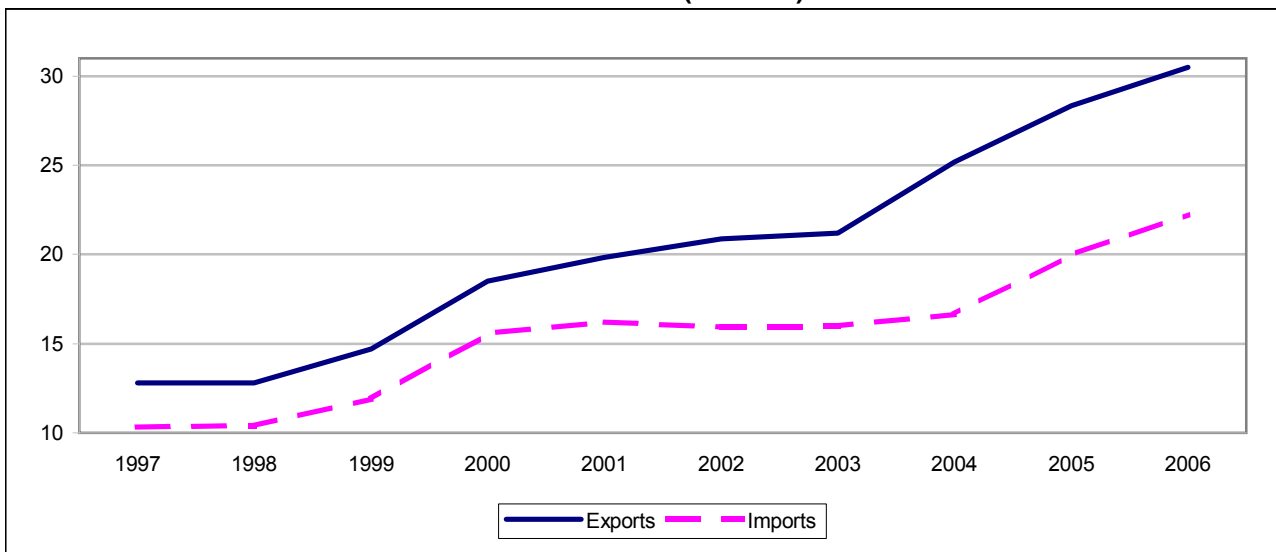

## TRADE BALANCE

Value (Mio euro)

Partner	1997	1998	1999	2000	2001	2002	2003	2004	2005	2006
<b>INTRA - EU</b>										
<b>EU25</b>	<b>-7,890</b>	<b>-7,481</b>	<b>-7,960</b>	<b>-8,314</b>	<b>-8,333</b>	<b>-4,965</b>	<b>-7,748</b>	<b>-10,296</b>	<b>-10,851</b>	<b>-9,711</b>
<b>EU27</b>	<b>-7,734</b>	<b>-7,262</b>	<b>-7,726</b>	<b>-8,040</b>	<b>-7,956</b>	<b>-4,552</b>	<b>-7,311</b>	<b>-9,767</b>	<b>-10,092</b>	<b>-8,632</b>
Belgium <sup>(1)</sup>	-675	-590	-631	-856	-697	-798	-726	-767	-605	-832
Bulgaria	59	92	124	124	133	146	126	171	212	264
Czech Republic	297	123	62	87	20	-21	-251	-153	-184	115
Denmark	16	71	50	85	109	171	151	123	97	244
Germany	-8,317	-7,857	-8,820	-9,892	-10,661	-9,174	-11,047	-14,230	-15,692	-16,913
Estonia	19	16	12	18	36	49	36	56	214	78
Ireland	-88	-129	-225	-240	-184	-152	-148	-4	-250	-168
Greece	129	149	202	233	324	382	483	424	353	490
Spain	499	791	993	1,139	1,142	1,361	1,209	1,212	1,547	1,804
France	-390	-366	-434	343	731	895	719	323	325	640
Italy	-247	332	496	1,107	1,270	2,137	2,405	1,869	1,899	2,170
Cyprus	14	24	26	37	34	102	46	-1	7	-25
Latvia	13	23	26	24	50	71	67	72	94	141
Lithuania	13	18	18	23	46	54	94	84	125	118
Luxembourg	:	:	-26	-2	0	-24	-49	-5	-94	-84
Hungary	708	649	689	22	-715	-623	-1,304	-251	384	972
Malta	11	10	14	20	24	18	18	18	25	208
Netherlands	-1,370	-1,673	-1,654	-1,613	-1,867	-1,613	-1,774	-1,905	-2,037	-2,496
Poland	420	379	417	424	333	424	493	699	678	1,113
Portugal	40	55	103	224	214	175	243	167	163	249
Romania	98	126	110	149	243	267	311	357	547	816
Slovenia	379	233	276	258	184	233	187	520	663	757
Slovakia	108	32	-93	-280	-153	-594	-679	-404	106	89
Finland	-33	-188	-253	-376	-265	-113	-117	-128	-145	-93
Sweden	-64	-173	-156	-255	-94	-66	-50	-288	-258	-269
United Kingdom	629	589	948	1,158	1,773	2,128	2,219	2,262	1,706	1,961
<b>EXTRA - EU</b>										
<b>Extra EU25</b>	<b>2,639</b>	<b>2,647</b>	<b>3,025</b>	<b>3,242</b>	<b>3,999</b>	<b>5,360</b>	<b>5,639</b>	<b>9,066</b>	<b>9,127</b>	<b>9,344</b>
<b>Extra EU27</b>	<b>2,483</b>	<b>2,428</b>	<b>2,791</b>	<b>2,969</b>	<b>3,622</b>	<b>4,947</b>	<b>5,202</b>	<b>8,537</b>	<b>8,367</b>	<b>8,265</b>
Norway	215	184	172	192	251	251	218	258	286	172
Switzerland	374	390	883	1,100	309	450	-50	289	455	67
Russia	-33	-130	-179	-421	-31	128	44	302	-76	278
United States	-128	208	110	463	862	1,217	2,219	3,819	3,570	3,877
Canada	46	77	133	45	237	270	338	564	516	666
China	-267	-123	-145	-257	-170	22	-668	-365	-527	-1,213
Japan	-137	-354	-229	-246	-107	63	-50	-52	102	87
Hong Kong	153	100	112	432	95	519	377	334	369	371
<b>Cand. countries</b>	<b>922</b>	<b>810</b>	<b>699</b>	<b>708</b>	<b>818</b>	<b>995</b>	<b>970</b>	<b>1,026</b>	<b>1,134</b>	<b>1,523</b>
<b>Mediterr. Basin</b>	<b>892</b>	<b>927</b>	<b>766</b>	<b>717</b>	<b>639</b>	<b>1,068</b>	<b>928</b>	<b>1,159</b>	<b>1,280</b>	<b>674</b>
<b>Latin America</b>	<b>486</b>	<b>460</b>	<b>425</b>	<b>444</b>	<b>537</b>	<b>333</b>	<b>341</b>	<b>432</b>	<b>505</b>	<b>661</b>
<b>OPEC</b>	<b>7</b>	<b>282</b>	<b>210</b>	<b>-168</b>	<b>204</b>	<b>199</b>	<b>297</b>	<b>435</b>	<b>507</b>	<b>204</b>
<b>DAE</b>	<b>303</b>	<b>48</b>	<b>66</b>	<b>389</b>	<b>-7</b>	<b>197</b>	<b>410</b>	<b>423</b>	<b>507</b>	<b>495</b>
<b>ACP</b>	<b>-103</b>	<b>23</b>	<b>61</b>	<b>63</b>	<b>97</b>	<b>44</b>	<b>75</b>	<b>267</b>	<b>109</b>	<b>228</b>

(1) Luxembourg with Belgium until 31.12.1998.

## INTRA - EU

## EXPORTS / DISPATCHES

Year	Partner													
	EU25	EU27	BE (1)	BG	CZ	DK	DE	EE	IE	EL	ES	FR	IT	CY
	Value (Mio euro)													
<b>1996</b>	34,635	34,988	884	106	1,324	366	17,133	10	99	218	1,018	1,962	3,838	16
1997	39,514	39,925	912	129	1,584	397	18,408	24	123	233	1,177	2,174	4,449	18
1998	43,792	44,351	1,026	183	1,581	465	20,573	26	180	254	1,519	2,576	5,047	29
1999	46,700	47,285	924	207	1,705	476	21,663	25	173	301	1,770	2,751	5,322	29
<b>2000</b>	54,040	54,792	1,099	223	2,027	525	24,413	35	219	345	1,972	3,281	6,464	39
2001	58,180	59,157	1,366	253	2,186	568	25,528	53	245	429	2,038	3,906	6,866	39
2002	61,160	62,318	1,324	280	2,280	601	26,246	70	257	498	2,360	3,922	7,701	106
2003	63,236	64,667	1,381	304	2,459	618	27,071	73	255	592	2,293	4,046	8,320	49
2004	68,185	69,990	1,360	406	2,795	645	30,430	86	656	543	2,337	4,033	8,441	41
2005	69,922	72,280	1,646	484	2,956	661	31,233	238	232	474	2,714	4,159	8,698	47
<b>2006</b>	75,792	78,415	1,726	590	3,449	789	32,750	101	359	608	3,030	4,096	9,796	53
	Annual variation (%)													
02/01	5.1	5.3	-3.1	10.8	4.3	5.9	2.8	31.7	4.8	15.9	15.8	0.4	12.2	175.2
03/02	3.4	3.8	4.3	8.6	7.8	2.8	3.1	3.8	-0.8	19.0	-2.9	3.2	8.0	-53.9
04/03	7.8	8.2	-1.5	33.6	13.7	4.4	12.4	17.6	157.3	-8.3	1.9	-0.3	1.5	-16.3
05/04	2.5	3.3	21.0	19.2	5.8	2.4	2.6	178.5	-64.7	-12.8	16.1	3.1	3.1	14.6
06/05	8.4	8.5	4.9	21.8	16.7	19.3	4.9	-57.6	54.9	28.5	11.6	-1.5	12.6	12.0
	Share, intra - EU25													
<b>1996</b>	100.0		2.6		3.8	1.1	49.5	0.0	0.3	0.6	2.9	5.7	11.1	0.0
<b>2000</b>	100.0		2.0		3.8	1.0	45.2	0.1	0.4	0.6	3.6	6.1	12.0	0.1
2001	100.0		2.3		3.8	1.0	43.9	0.1	0.4	0.7	3.5	6.7	11.8	0.1
2002	100.0		2.2		3.7	1.0	42.9	0.1	0.4	0.8	3.9	6.4	12.6	0.2
2003	100.0		2.2		3.9	1.0	42.8	0.1	0.4	0.9	3.6	6.4	13.2	0.1
2004	100.0		2.0		4.1	0.9	44.6	0.1	1.0	0.8	3.4	5.9	12.4	0.1
2005	100.0		2.4		4.2	0.9	44.7	0.3	0.3	0.7	3.9	5.9	12.4	0.1
<b>2006</b>			2.3		4.6	1.0	43.2	0.1	0.5	0.8	4.0	5.4	12.9	0.1
	Share, intra - EU27													
<b>2000</b>		100.0	2.0	0.4	3.7	1.0	44.6	0.1	0.4	0.6	3.6	6.0	11.8	0.1
2001		100.0	2.3	0.4	3.7	1.0	43.2	0.1	0.4	0.7	3.4	6.6	11.6	0.1
2002		100.0	2.1	0.4	3.7	1.0	42.1	0.1	0.4	0.8	3.8	6.3	12.4	0.2
2003		100.0	2.1	0.5	3.8	1.0	41.9	0.1	0.4	0.9	3.5	6.3	12.9	0.1
2004		100.0	1.9	0.6	4.0	0.9	43.5	0.1	0.9	0.8	3.3	5.8	12.1	0.1
2005		100.0	2.3	0.7	4.1	0.9	43.2	0.3	0.3	0.7	3.8	5.8	12.0	0.1
<b>2006</b>		100.0	2.2	0.8	4.4	1.0	41.8	0.1	0.5	0.8	3.9	5.2	12.5	0.1

(1) Luxembourg with Belgium until 31.12.1998.

## INTRA - EU

## EXPORTS / DISPATCHES

Partner														Year
LV	LT	LU	HU	MT	NL	PL	PT	RO	SI	SK	FI	SE	UK	
Value (Mio euro)														
14	26	:	1,835	9	1,188	675	191	246	743	579	279	603	1,625	1996
19	34	:	2,596	14	1,456	870	217	282	961	703	310	658	2,177	1997
31	43	:	2,835	14	1,399	898	232	376	945	704	357	678	2,380	1998
36	48	93	3,119	17	1,456	958	273	378	1,063	700	377	716	2,702	1999
38	45	128	3,659	23	1,760	1,146	378	529	1,250	793	390	862	3,148	2000
66	65	170	3,592	27	1,934	1,241	411	724	1,314	990	443	903	3,782	2001
87	74	143	3,588	21	2,087	1,325	378	878	1,410	1,109	508	959	4,086	2002
83	126	136	3,417	20	1,959	1,422	448	1,127	1,564	1,238	548	1,019	4,070	2003
90	112	295	3,471	22	1,832	1,683	378	1,399	2,004	1,412	487	984	4,036	2004
110	153	183	3,357	32	1,800	1,937	357	1,874	1,730	1,679	499	1,010	3,988	2005
161	149	194	3,707	215	1,969	2,491	446	2,034	2,009	1,850	570	1,108	4,142	2006
Annual variation (%)														
33.2	15.0	-15.8	-0.1	-21.3	7.9	6.8	-8.0	21.2	7.4	12.0	14.7	6.2	8.0	02/01
-4.5	70.3	-5.4	-4.8	-5.5	-6.1	7.3	18.6	28.4	10.9	11.6	7.9	6.2	-0.4	03/02
8.1	-11.1	117.7	1.6	10.8	-6.5	18.4	-15.6	24.1	28.2	14.0	-11.2	-3.4	-0.9	04/03
22.1	36.3	-37.9	-3.3	43.1	-1.7	15.1	-5.6	34.0	-13.7	18.9	2.5	2.6	-1.2	05/04
46.1	-2.6	6.1	10.4	574.4	9.4	28.6	24.9	8.5	16.1	10.2	14.1	9.7	3.9	06/05
Share, intra - EU25														
0.0	0.1	:	5.3	0.0	3.4	1.9	0.6		2.1	1.7	0.8	1.7	4.7	1996
0.1	0.1	0.2	6.8	0.0	3.3	2.1	0.7		2.3	1.5	0.7	1.6	5.8	2000
0.1	0.1	0.3	6.2	0.0	3.3	2.1	0.7		2.3	1.7	0.8	1.6	6.5	2001
0.1	0.1	0.2	5.9	0.0	3.4	2.2	0.6		2.3	1.8	0.8	1.6	6.7	2002
0.1	0.2	0.2	5.4	0.0	3.1	2.2	0.7		2.5	2.0	0.9	1.6	6.4	2003
0.1	0.2	0.4	5.1	0.0	2.7	2.5	0.6		2.9	2.1	0.7	1.4	5.9	2004
0.2	0.2	0.3	4.8	0.0	2.6	2.8	0.5		2.5	2.4	0.7	1.4	5.7	2005
0.2	0.2	0.3	4.9	0.3	2.6	3.3	0.6		2.7	2.4	0.8	1.5	5.5	2006
Share, intra - EU27														
0.1	0.1	0.2	6.7	0.0	3.2	2.1	0.7	1.0	2.3	1.4	0.7	1.6	5.7	2000
0.1	0.1	0.3	6.1	0.0	3.3	2.1	0.7	1.2	2.2	1.7	0.7	1.5	6.4	2001
0.1	0.1	0.2	5.8	0.0	3.3	2.1	0.6	1.4	2.3	1.8	0.8	1.5	6.6	2002
0.1	0.2	0.2	5.3	0.0	3.0	2.2	0.7	1.7	2.4	1.9	0.8	1.6	6.3	2003
0.1	0.2	0.4	5.0	0.0	2.6	2.4	0.5	2.0	2.9	2.0	0.7	1.4	5.8	2004
0.2	0.2	0.3	4.6	0.0	2.5	2.7	0.5	2.6	2.4	2.3	0.7	1.4	5.5	2005
0.2	0.2	0.2	4.7	0.3	2.5	3.2	0.6	2.6	2.6	2.4	0.7	1.4	5.3	2006

## INTRA - EU

## IMPORTS / ARRIVALS

Year	Partner													
	EU25	EU27	BE (1)	BG	CZ	DK	DE	EE	IE	EL	ES	FR	IT	CY
	Value (Mio euro)													
<b>1996</b>	44,177	44,356	1,324	50	1,118	399	25,315	3	194	113	606	2,453	4,501	7
1997	47,404	47,659	1,587	71	1,287	382	26,725	5	211	104	678	2,564	4,697	4
1998	51,273	51,613	1,616	91	1,457	394	28,430	10	309	104	728	2,942	4,715	4
1999	54,660	55,011	1,555	83	1,643	427	30,483	13	398	99	776	3,186	4,826	3
<b>2000</b>	62,354	62,832	1,955	99	1,939	441	34,305	17	459	111	834	2,938	5,357	3
2001	66,513	67,113	2,063	120	2,166	459	36,189	17	429	105	895	3,175	5,596	5
2002	66,125	66,869	2,122	134	2,301	430	35,420	21	409	116	999	3,027	5,564	4
2003	70,984	71,977	2,107	178	2,710	467	38,118	37	403	109	1,084	3,327	5,915	3
2004	78,480	79,757	2,128	235	2,947	522	44,659	30	660	119	1,124	3,710	6,572	42
2005	80,774	82,372	2,251	272	3,140	564	46,925	24	481	120	1,166	3,834	6,800	40
<b>2006</b>	85,503	87,047	2,558	326	3,334	544	49,663	23	526	119	1,226	3,456	7,626	77
	Annual variation (%)													
02/01	-0.6	-0.4	2.8	11.8	6.2	-6.3	-2.1	19.7	-4.5	10.1	11.6	-4.7	-0.6	-19.0
03/02	7.3	7.6	-0.7	33.0	17.8	8.6	7.6	76.5	-1.6	-5.7	8.4	9.9	6.3	-27.2
04/03	10.6	10.8	1.0	32.1	8.8	11.8	17.2	-19.1	63.9	9.4	3.8	11.5	11.1	1,336.1
05/04	2.9	3.3	5.8	15.7	6.5	8.0	5.1	-20.2	-27.1	1.0	3.7	3.4	3.5	-5.6
06/05	5.9	5.7	13.6	20.0	6.2	-3.4	5.8	-2.3	9.4	-1.4	5.1	-9.9	12.1	95.4
	Share, intra - EU25													
<b>1996</b>	100.0		3.0		2.5	0.9	57.3	0.0	0.4	0.3	1.4	5.6	10.2	0.0
<b>2000</b>	100.0		3.1		3.1	0.7	55.0	0.0	0.7	0.2	1.3	4.7	8.6	0.0
2001	100.0		3.1		3.3	0.7	54.4	0.0	0.6	0.2	1.3	4.8	8.4	0.0
2002	100.0		3.2		3.5	0.7	53.6	0.0	0.6	0.2	1.5	4.6	8.4	0.0
2003	100.0		3.0		3.8	0.7	53.7	0.1	0.6	0.2	1.5	4.7	8.3	0.0
2004	100.0		2.7		3.8	0.7	56.9	0.0	0.8	0.2	1.4	4.7	8.4	0.1
2005	100.0		2.8		3.9	0.7	58.1	0.0	0.6	0.1	1.4	4.7	8.4	0.0
<b>2006</b>			3.0		3.9	0.6	58.1	0.0	0.6	0.1	1.4	4.0	8.9	0.1
	Share, intra - EU27													
<b>2000</b>		100.0	3.1	0.2	3.1	0.7	54.6	0.0	0.7	0.2	1.3	4.7	8.5	0.0
2001		100.0	3.1	0.2	3.2	0.7	53.9	0.0	0.6	0.2	1.3	4.7	8.3	0.0
2002		100.0	3.2	0.2	3.4	0.6	53.0	0.0	0.6	0.2	1.5	4.5	8.3	0.0
2003		100.0	2.9	0.2	3.8	0.6	53.0	0.1	0.6	0.2	1.5	4.6	8.2	0.0
2004		100.0	2.7	0.3	3.7	0.7	56.0	0.0	0.8	0.1	1.4	4.7	8.2	0.1
2005		100.0	2.7	0.3	3.8	0.7	57.0	0.0	0.6	0.1	1.4	4.7	8.3	0.0
<b>2006</b>		100.0	2.9	0.4	3.8	0.6	57.1	0.0	0.6	0.1	1.4	4.0	8.8	0.1



## INTRA - EU

## IMPORTS / ARRIVALS

Partner														Year
LV	LT	LU	HU	MT	NL	PL	PT	RO	SI	SK	FI	SE	UK	
Value (Mio euro)														
3	18	:	1,508	5	2,490	395	177	130	473	517	331	768	1,458	1996
6	21	:	1,888	3	2,826	449	178	184	582	594	343	722	1,547	1997
8	25	:	2,186	4	3,072	519	177	250	712	671	546	851	1,791	1998
11	31	120	2,430	4	3,110	541	170	268	787	793	630	873	1,754	1999
14	23	130	3,637	3	3,374	721	155	380	992	1,074	766	1,117	1,990	2000
16	19	170	4,307	4	3,801	908	197	481	1,130	1,144	709	996	2,009	2001
16	20	167	4,211	3	3,701	901	203	611	1,177	1,704	621	1,025	1,957	2002
16	32	184	4,721	3	3,733	929	205	816	1,377	1,917	666	1,069	1,851	2003
18	28	301	3,722	4	3,737	984	211	1,041	1,484	1,816	615	1,272	1,773	2004
16	28	277	2,973	7	3,838	1,259	194	1,326	1,067	1,573	644	1,268	2,283	2005
19	31	278	2,735	7	4,464	1,379	197	1,218	1,252	1,761	663	1,377	2,181	2006
Annual variation (%)														
0.6	7.3	-1.5	-2.2	-11.6	-2.6	-0.7	3.3	27.0	4.1	49.0	-12.3	2.9	-2.6	02/01
-0.7	59.3	10.2	12.1	-17.0	0.9	3.0	1.0	33.6	17.0	12.5	7.1	4.2	-5.4	03/02
13.0	-11.1	63.2	-21.2	67.1	0.1	5.9	3.1	27.7	7.8	-5.3	-7.6	19.0	-4.2	04/03
-12.3	-2.4	-7.9	-20.1	59.0	2.7	28.0	-8.3	27.4	-28.1	-13.4	4.7	-0.3	28.7	05/04
22.5	12.5	0.5	-8.0	8.2	16.3	9.5	1.9	-8.2	17.3	12.0	2.9	8.6	-4.4	06/05
Share, intra - EU25														
0.0	0.0	:	3.4	0.0	5.6	0.9	0.4		1.1	1.2	0.8	1.7	3.3	1996
0.0	0.0	0.2	5.8	0.0	5.4	1.2	0.2		1.6	1.7	1.2	1.8	3.2	2000
0.0	0.0	0.3	6.5	0.0	5.7	1.4	0.3		1.7	1.7	1.1	1.5	3.0	2001
0.0	0.0	0.3	6.4	0.0	5.6	1.4	0.3		1.8	2.6	0.9	1.6	3.0	2002
0.0	0.0	0.3	6.7	0.0	5.3	1.3	0.3		1.9	2.7	0.9	1.5	2.6	2003
0.0	0.0	0.4	4.7	0.0	4.8	1.3	0.3		1.9	2.3	0.8	1.6	2.3	2004
0.0	0.0	0.3	3.7	0.0	4.8	1.6	0.2		1.3	1.9	0.8	1.6	2.8	2005
0.0	0.0	0.3	3.2	0.0	5.2	1.6	0.2		1.5	2.1	0.8	1.6	2.6	2006
Share, intra - EU27														
0.0	0.0	0.2	5.8	0.0	5.4	1.1	0.2	0.6	1.6	1.7	1.2	1.8	3.2	2000
0.0	0.0	0.3	6.4	0.0	5.7	1.4	0.3	0.7	1.7	1.7	1.1	1.5	3.0	2001
0.0	0.0	0.2	6.3	0.0	5.5	1.3	0.3	0.9	1.8	2.5	0.9	1.5	2.9	2002
0.0	0.0	0.3	6.6	0.0	5.2	1.3	0.3	1.1	1.9	2.7	0.9	1.5	2.6	2003
0.0	0.0	0.4	4.7	0.0	4.7	1.2	0.3	1.3	1.9	2.3	0.8	1.6	2.2	2004
0.0	0.0	0.3	3.6	0.0	4.7	1.5	0.2	1.6	1.3	1.9	0.8	1.5	2.8	2005
0.0	0.0	0.3	3.1	0.0	5.1	1.6	0.2	1.4	1.4	2.0	0.8	1.6	2.5	2006

## EXTRA - EU

## EXPORTS

Years	Partner															
	Extra EU25	Extra EU27	Norway	Switzerland	Russia	United States	Canada	China	Japan	Hong Kong	Cand. countries	Mediterr. Basin	Latin America	OPEC	DAE	ACP
Value (Mio euro)																
1996	11,218	10,865	270	2,264	598	1,462	326	270	712	223	1,239	1,448	506	829	1,001	271
1997	13,204	12,793	295	2,559	740	1,956	360	302	661	282	1,698	2,010	679	957	1,050	299
1998	13,371	12,812	274	2,810	546	2,308	352	438	526	223	1,721	1,950	677	892	835	323
1999	15,283	14,698	259	3,671	476	2,837	399	473	751	238	1,698	1,931	627	904	1,017	343
2000	19,271	18,519	263	4,591	711	3,661	531	586	956	537	1,989	2,195	774	927	1,514	542
2001	20,819	19,842	301	3,968	1,019	4,064	580	876	947	417	2,379	2,487	887	1,311	1,421	637
2002	22,039	20,881	295	4,193	1,058	4,131	544	1,185	981	589	2,825	2,890	666	1,153	1,553	588
2003	22,643	21,212	268	4,170	1,292	4,195	607	904	920	443	3,271	3,014	636	1,196	1,418	575
2004	26,980	25,175	316	4,153	1,604	5,679	800	1,153	1,145	411	3,965	3,535	812	1,368	1,653	686
2005	30,698	28,340	336	4,769	2,065	5,859	869	1,592	1,163	445	4,466	3,631	983	1,703	1,873	782
2006	33,121	30,498	415	4,634	2,489	6,326	962	1,288	1,216	461	4,921	3,929	1,183	1,910	2,092	971
Annual variation (%)																
02/01	5.9	5.2	-2.1	5.7	3.9	1.6	-6.1	35.3	3.6	41.1	18.8	16.2	-24.9	-12.0	9.3	-7.6
03/02	2.7	1.6	-9.2	-0.5	22.1	1.6	11.5	-23.7	-6.3	-24.8	15.8	4.3	-4.5	3.7	-8.7	-2.3
04/03	19.2	18.7	17.9	-0.4	24.2	35.4	31.8	27.6	24.5	-7.2	21.2	17.3	27.6	14.3	16.6	19.4
05/04	13.8	12.6	6.4	14.8	28.7	3.2	8.5	38.1	1.6	8.1	12.6	2.7	21.1	24.5	13.3	14.0
06/05	7.9	7.6	23.4	-2.8	20.5	8.0	10.8	-19.1	4.5	3.7	10.2	8.2	20.3	12.2	11.7	24.2
Share, extra - EU25																
1996	100.0		2.4	20.2	5.3	13.0	2.9	2.4	6.3	2.0	11.0	12.9	4.5	7.4	8.9	2.4
2000	100.0		1.4	23.8	3.7	19.0	2.8	3.0	5.0	2.8	10.3	11.4	4.0	4.8	7.9	2.8
2001	100.0		1.4	19.1	4.9	19.5	2.8	4.2	4.5	2.0	11.4	11.9	4.3	6.3	6.8	3.1
2002	100.0		1.3	19.0	4.8	18.7	2.5	5.4	4.5	2.7	12.8	13.1	3.0	5.2	7.0	2.7
2003	100.0		1.2	18.4	5.7	18.5	2.7	4.0	4.1	2.0	14.4	13.3	2.8	5.3	6.3	2.5
2004	100.0		1.2	15.4	5.9	21.0	3.0	4.3	4.2	1.5	14.7	13.1	3.0	5.1	6.1	2.5
2005	100.0		1.1	15.5	6.7	19.1	2.8	5.2	3.8	1.4	14.5	11.8	3.2	5.5	6.1	2.5
2006	100.0		1.3	14.0	7.5	19.1	2.9	3.9	3.7	1.4	14.9	11.9	3.6	5.8	6.3	2.9
Share, extra - EU27																
2000		100.0	1.4	24.8	3.8	19.8	2.9	3.2	5.2	2.9	10.7	11.9	4.2	5.0	8.2	2.9
2001		100.0	1.5	20.0	5.1	20.5	2.9	4.4	4.8	2.1	12.0	12.5	4.5	6.6	7.2	3.2
2002		100.0	1.4	20.1	5.1	19.8	2.6	5.7	4.7	2.8	13.5	13.8	3.2	5.5	7.4	2.8
2003		100.0	1.3	19.7	6.1	19.8	2.9	4.3	4.3	2.1	15.4	14.2	3.0	5.6	6.7	2.7
2004		100.0	1.3	16.5	6.4	22.6	3.2	4.6	4.5	1.6	15.7	14.0	3.2	5.4	6.6	2.7
2005		100.0	1.2	16.8	7.3	20.7	3.1	5.6	4.1	1.6	15.8	12.8	3.5	6.0	6.6	2.8
2006		100.0	1.4	15.2	8.2	20.7	3.2	4.2	4.0	1.5	16.1	12.9	3.9	6.3	6.9	3.2

## EXTRA - EU

## IMPORTS

Years	Partner															
	Extra EU25	Extra EU27	Norway	Switzerland	Russia	United States	Canada	China	Japan	Hong Kong	Cand. countries	Mediter. Basin	Latin America	OPEC	DAE	ACP
Value (Mio euro)																
1996	9,775	9,595	72	2,042	839	1,754	325	496	820	130	639	1,027	195	945	715	460
1997	10,565	10,310	79	2,185	774	2,085	314	570	798	129	775	1,118	194	950	747	402
1998	10,724	10,384	90	2,420	676	2,100	274	562	880	123	912	1,023	217	610	787	300
1999	12,258	11,907	87	2,788	655	2,727	266	618	980	127	999	1,165	202	695	952	282
2000	16,029	15,550	72	3,491	1,132	3,198	486	842	1,202	105	1,281	1,479	330	1,095	1,124	479
2001	16,820	16,220	50	3,659	1,050	3,202	343	1,046	1,054	323	1,561	1,849	350	1,107	1,428	539
2002	16,679	15,934	44	3,743	930	2,913	274	1,163	918	69	1,830	1,822	334	955	1,356	544
2003	17,003	16,010	50	4,221	1,249	1,975	269	1,571	970	67	2,301	2,087	296	900	1,008	500
2004	17,914	16,638	58	3,864	1,302	1,860	237	1,518	1,197	77	2,939	2,376	380	932	1,230	419
2005	21,571	19,973	50	4,314	2,141	2,289	353	2,120	1,061	76	3,333	2,351	478	1,196	1,366	673
2006	23,777	22,233	243	4,567	2,210	2,449	296	2,500	1,128	90	3,398	3,255	523	1,706	1,597	743

## Annual variation (%)

02/01	-0.8	-1.8	-11.4	2.3	-11.4	-9.0	-20.1	11.2	-12.9	-78.5	17.3	-1.4	-4.7	-13.7	-5.1	0.9
03/02	1.9	0.5	12.3	12.8	34.2	-32.2	-1.7	35.2	5.6	-4.2	25.7	14.5	-11.3	-5.8	-25.6	-8.1
04/03	5.4	3.9	16.9	-8.5	4.3	-5.8	-12.1	-3.4	23.4	15.9	27.7	13.8	28.4	3.6	22.0	-16.1
05/04	20.4	20.0	-15.1	11.6	64.4	23.0	49.2	39.6	-11.3	-2.0	13.4	-1.0	25.9	28.3	11.0	60.4
06/05	10.2	11.3	389.6	5.9	3.2	7.0	-16.3	18.0	6.3	19.4	1.9	38.5	9.3	42.7	16.9	10.5

## Share, extra - EU25

1996	100.0		0.7	20.9	8.6	17.9	3.3	5.1	8.4	1.3	6.5	10.5	2.0	9.7	7.3	4.7
2000	100.0		0.4	21.8	7.1	20.0	3.0	5.3	7.5	0.7	8.0	9.2	2.1	6.8	7.0	3.0
2001	100.0		0.3	21.8	6.2	19.0	2.0	6.2	6.3	1.9	9.3	11.0	2.1	6.6	8.5	3.2
2002	100.0		0.3	22.4	5.6	17.5	1.6	7.0	5.5	0.4	11.0	10.9	2.0	5.7	8.1	3.3
2003	100.0		0.3	24.8	7.3	11.6	1.6	9.2	5.7	0.4	13.5	12.3	1.7	5.3	5.9	2.9
2004	100.0		0.3	21.6	7.3	10.4	1.3	8.5	6.7	0.4	16.4	13.3	2.1	5.2	6.9	2.3
2005	100.0		0.2	20.0	9.9	10.6	1.6	9.8	4.9	0.4	15.4	10.9	2.2	5.5	6.3	3.1
2006	100.0		1.0	19.2	9.3	10.3	1.2	10.5	4.7	0.4	14.3	13.7	2.2	7.2	6.7	3.1

## Share, extra - EU27

2000		100.0	0.5	22.5	7.3	20.6	3.1	5.4	7.7	0.7	8.2	9.5	2.1	7.0	7.2	3.1
2001		100.0	0.3	22.6	6.5	19.7	2.1	6.4	6.5	2.0	9.6	11.4	2.2	6.8	8.8	3.3
2002		100.0	0.3	23.5	5.8	18.3	1.7	7.3	5.8	0.4	11.5	11.4	2.1	6.0	8.5	3.4
2003		100.0	0.3	26.4	7.8	12.3	1.7	9.8	6.1	0.4	14.4	13.0	1.8	5.6	6.3	3.1
2004		100.0	0.4	23.2	7.8	11.2	1.4	9.1	7.2	0.5	17.7	14.3	2.3	5.6	7.4	2.5
2005		100.0	0.2	21.6	10.7	11.5	1.8	10.6	5.3	0.4	16.7	11.8	2.4	6.0	6.8	3.4
2006		100.0	1.1	20.5	9.9	11.0	1.3	11.2	5.1	0.4	15.3	14.6	2.4	7.7	7.2	3.3

TRADE BALANCE (BN euro)

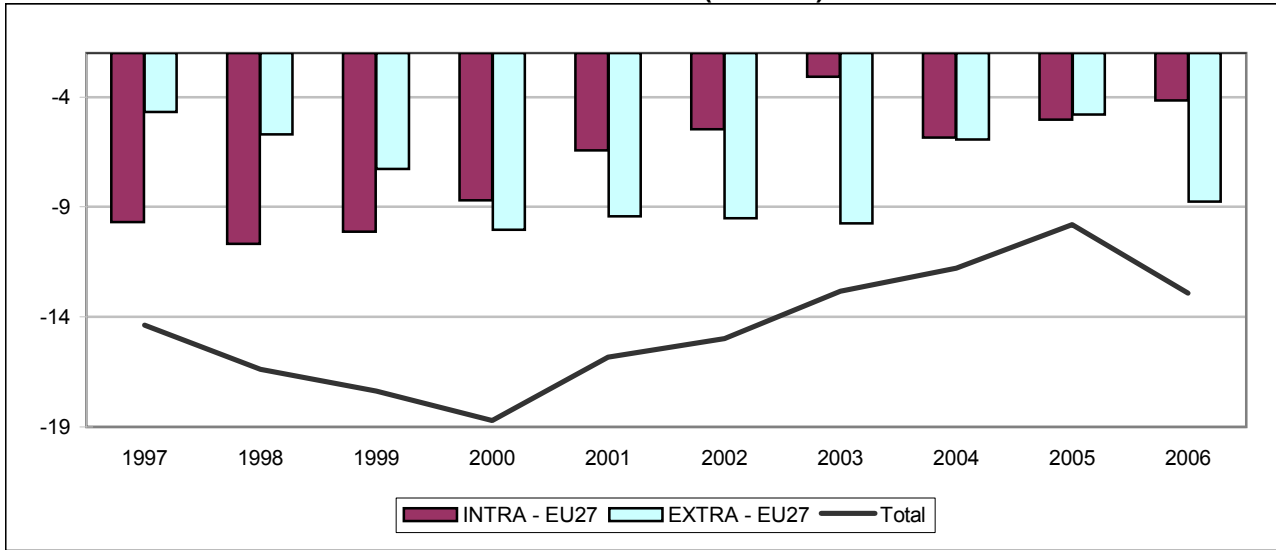

INTRA - EU27 (BN euro)

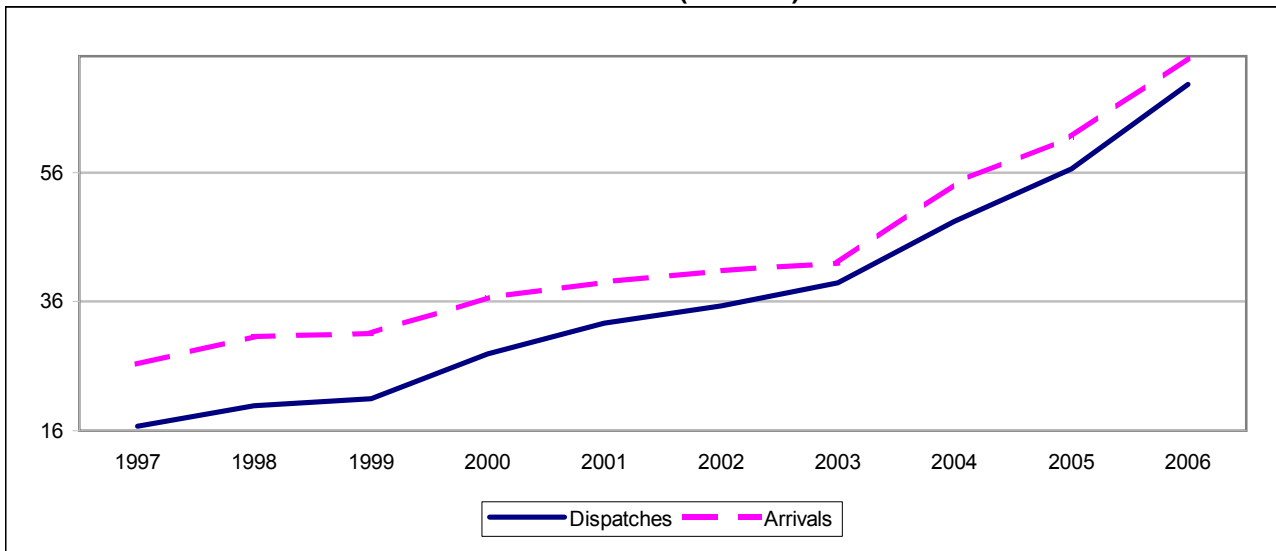

EXTRA - EU27 (BN euro)

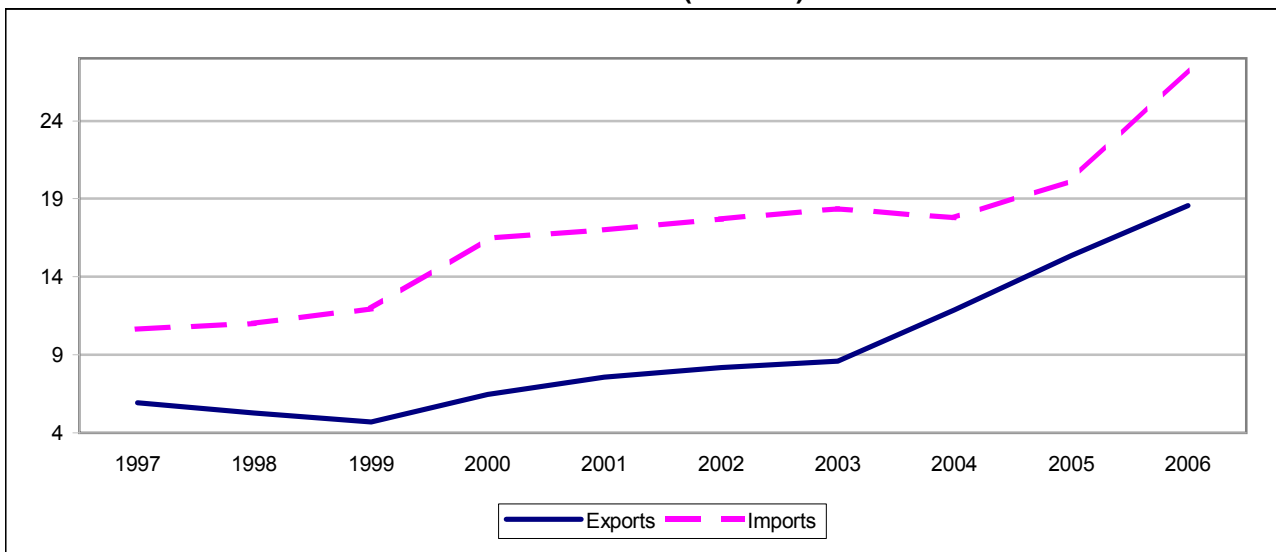

## TRADE BALANCE

Value (Mio euro)

Partner	1997	1998	1999	2000	2001	2002	2003	2004	2005	2006
	<b>INTRA - EU</b>									
<b>EU25</b>	<b>-9,710</b>	<b>-10,697</b>	<b>-10,127</b>	<b>-8,781</b>	<b>-6,555</b>	<b>-5,627</b>	<b>-3,321</b>	<b>-6,202</b>	<b>-5,605</b>	<b>-4,903</b>
<b>EU27</b>	<b>-9,676</b>	<b>-10,679</b>	<b>-10,121</b>	<b>-8,688</b>	<b>-6,413</b>	<b>-5,461</b>	<b>-3,078</b>	<b>-5,854</b>	<b>-5,019</b>	<b>-4,158</b>
Belgium (1)	-535	-626	-505	-370	-287	-213	-49	-368	-760	-792
Bulgaria	24	24	28	51	33	22	30	51	87	146
Czech Republic	-359	-392	-408	-394	-347	-166	-150	-135	178	1,045
Denmark	-61	-127	15	78	58	190	237	153	197	219
Germany	-1,499	-1,969	-1,587	-720	394	-150	627	-2,084	-3,935	-5,394
Estonia	26	50	69	60	72	87	100	136	236	362
Ireland	-130	-158	-151	-211	-209	-208	-190	-104	-14	-77
Greece	12	28	-7	1	-9	2	2	13	33	131
Spain	-667	-722	-674	-744	-775	-776	-563	-307	173	330
France	-1,203	-1,519	-1,694	-1,627	-1,641	-1,449	-1,358	-1,081	-189	16
Italy	-2,353	-2,444	-2,349	-2,238	-2,456	-2,493	-2,412	-1,710	-975	-720
Cyprus	23	171	24	49	8	4	13	7	-13	15
Latvia	84	134	163	189	217	259	273	113	101	484
Lithuania	200	259	217	310	533	783	905	602	427	667
Luxembourg	:	:	-47	-51	-43	-39	-50	-67	-110	-143
Hungary	-167	-110	-81	-130	-47	-6	63	143	540	460
Malta	3	5	60	11	-3	-3	-17	5	4	6
Netherlands	-290	-390	-260	-151	-91	-104	94	-1,269	-1,839	-2,367
Austria	-336	-312	-311	-339	-278	-321	-363	-473	-564	-779
Portugal	-38	-73	-91	49	111	173	150	213	196	190
Romania	11	-6	-22	42	108	144	212	297	499	599
Slovenia	-110	-112	-105	-128	-153	-179	-173	-273	-249	-222
Slovakia	-181	-225	-197	-307	-267	-252	-152	-92	-112	43
Finland	-351	-478	-539	-708	-611	-607	-593	-503	-506	-627
Sweden	-587	-610	-724	-589	-407	-138	141	89	124	233
United Kingdom	-1,193	-1,077	-944	-822	-321	-19	144	791	1,475	2,014
	<b>EXTRA - EU</b>									
<b>Extra EU25</b>	<b>-4,655</b>	<b>-5,689</b>	<b>-7,254</b>	<b>-9,931</b>	<b>-9,285</b>	<b>-9,354</b>	<b>-9,507</b>	<b>-5,575</b>	<b>-4,203</b>	<b>-8,007</b>
<b>Extra EU27</b>	<b>-4,689</b>	<b>-5,708</b>	<b>-7,259</b>	<b>-10,023</b>	<b>-9,426</b>	<b>-9,520</b>	<b>-9,749</b>	<b>-5,923</b>	<b>-4,788</b>	<b>-8,751</b>
Norway	-175	-145	-100	-70	-96	55	-63	121	414	650
Switzerland	-394	-391	-464	-437	-417	-419	-337	-272	-106	-39
Russia	-468	-691	-1,847	-4,077	-3,750	-3,264	-3,308	-2,770	-3,904	-5,887
United States	-1,087	-900	-842	-1,278	-952	-769	-518	310	499	362
Canada	-82	-127	-80	-4	-1	21	32	51	259	172
China	-771	-981	-1,019	-1,393	-1,604	-1,978	-2,335	-1,878	-2,130	-2,961
Japan	-596	-766	-830	-1,071	-1,025	-1,031	-1,042	-672	-623	-787
Hong Kong	-40	-28	-8	14	-8	-12	-16	11	15	15
<b>Cand. countries</b>	<b>-23</b>	<b>-64</b>	<b>-85</b>	<b>52</b>	<b>-61</b>	<b>-123</b>	<b>-84</b>	<b>513</b>	<b>947</b>	<b>1,047</b>
<b>Mediter. Basin</b>	<b>39</b>	<b>-62</b>	<b>-59</b>	<b>139</b>	<b>-5</b>	<b>-111</b>	<b>-160</b>	<b>445</b>	<b>772</b>	<b>753</b>
<b>Latin America</b>	<b>-407</b>	<b>-353</b>	<b>-264</b>	<b>-360</b>	<b>-557</b>	<b>-499</b>	<b>-475</b>	<b>-498</b>	<b>-349</b>	<b>-564</b>
<b>OPEC</b>	<b>-17</b>	<b>-99</b>	<b>-60</b>	<b>33</b>	<b>87</b>	<b>5</b>	<b>5</b>	<b>159</b>	<b>389</b>	<b>335</b>
<b>DAE</b>	<b>-1,103</b>	<b>-1,544</b>	<b>-1,752</b>	<b>-1,552</b>	<b>-1,572</b>	<b>-1,674</b>	<b>-1,624</b>	<b>-1,229</b>	<b>-1,158</b>	<b>-1,769</b>
<b>ACP</b>	<b>-273</b>	<b>-249</b>	<b>-96</b>	<b>-4</b>	<b>-11</b>	<b>-140</b>	<b>-174</b>	<b>-107</b>	<b>123</b>	<b>-204</b>

(1) Luxembourg with Belgium until 31.12.1998.

## INTRA - EU

## EXPORTS / DISPATCHES

Year	Partner													
	EU25	EU27	BE (1)	BG	CZ	DK	DE	EE	IE	EL	ES	FR	IT	CY
	Value (Mio euro)													
<b>1996</b>	14,310	14,406	479	38	667	585	6,629	45	51	144	197	847	1,069	52
1997	16,519	16,644	497	56	804	667	7,481	49	63	87	253	1,004	1,336	25
1998	19,689	19,856	637	57	912	692	9,128	64	65	115	348	1,188	1,486	174
1999	20,770	20,959	712	67	974	788	9,265	86	74	91	389	1,246	1,679	26
<b>2000</b>	27,649	27,914	1,012	89	1,304	927	11,978	98	97	108	549	1,784	2,167	49
2001	32,279	32,632	1,241	101	1,595	1,039	13,819	116	116	138	647	2,177	2,168	61
2002	34,918	35,300	1,411	87	1,737	1,201	14,070	129	132	160	768	2,624	2,395	104
2003	38,412	38,932	1,534	110	1,923	1,127	15,351	153	133	141	1,005	2,908	2,719	51
2004	47,723	48,465	1,928	145	2,609	1,347	18,092	212	178	176	1,477	3,640	3,685	55
2005	55,496	56,521	2,137	207	3,287	1,513	20,269	330	234	228	1,784	4,467	4,401	25
<b>2006</b>	68,318	69,674	2,440	320	4,888	1,740	23,957	452	290	310	2,193	5,502	5,765	37
	Annual variation (%)													
02/01	8.2	8.2	13.7	-13.0	8.9	15.6	1.8	10.9	14.0	15.9	18.7	20.5	10.4	70.4
03/02	10.0	10.3	8.7	25.4	10.7	-6.2	9.1	19.3	0.7	-11.5	30.8	10.8	13.6	-51.2
04/03	24.2	24.5	25.7	32.5	35.6	19.5	17.9	38.0	33.6	24.6	47.0	25.1	35.5	9.7
05/04	16.3	16.6	10.9	42.6	26.0	12.3	12.0	55.8	31.8	29.4	20.8	22.7	19.4	-54.3
06/05	23.1	23.3	14.1	54.3	48.7	15.0	18.2	36.9	23.7	36.0	22.9	23.2	31.0	47.3
	Share, intra - EU25													
<b>1996</b>	100.0		3.3		4.7	4.1	46.3	0.3	0.4	1.0	1.4	5.9	7.5	0.4
<b>2000</b>	100.0		3.7		4.7	3.4	43.3	0.4	0.4	0.4	2.0	6.5	7.8	0.2
2001	100.0		3.8		4.9	3.2	42.8	0.4	0.4	0.4	2.0	6.7	6.7	0.2
2002	100.0		4.0		5.0	3.4	40.3	0.4	0.4	0.5	2.2	7.5	6.9	0.3
2003	100.0		4.0		5.0	2.9	40.0	0.4	0.3	0.4	2.6	7.6	7.1	0.1
2004	100.0		4.0		5.5	2.8	37.9	0.4	0.4	0.4	3.1	7.6	7.7	0.1
2005	100.0		3.9		5.9	2.7	36.5	0.6	0.4	0.4	3.2	8.0	7.9	0.0
<b>2006</b>			3.6		7.2	2.5	35.1	0.7	0.4	0.5	3.2	8.1	8.4	0.1
	Share, intra - EU27													
<b>2000</b>		100.0	3.6	0.3	4.7	3.3	42.9	0.4	0.3	0.4	2.0	6.4	7.8	0.2
2001		100.0	3.8	0.3	4.9	3.2	42.3	0.4	0.4	0.4	2.0	6.7	6.6	0.2
2002		100.0	4.0	0.2	4.9	3.4	39.9	0.4	0.4	0.5	2.2	7.4	6.8	0.3
2003		100.0	3.9	0.3	4.9	2.9	39.4	0.4	0.3	0.4	2.6	7.5	7.0	0.1
2004		100.0	4.0	0.3	5.4	2.8	37.3	0.4	0.4	0.4	3.0	7.5	7.6	0.1
2005		100.0	3.8	0.4	5.8	2.7	35.9	0.6	0.4	0.4	3.2	7.9	7.8	0.0
<b>2006</b>		100.0	3.5	0.5	7.0	2.5	34.4	0.6	0.4	0.4	3.1	7.9	8.3	0.1

(1) Luxembourg with Belgium until 31.12.1998.

## INTRA - EU

## EXPORTS / DISPATCHES

Partner														Year
LV	LT	LU	HU	MT	NL	AT	PT	RO	SI	SK	FI	SE	UK	
Value (Mio euro)														
64	181	:	244	5	921	381	30	58	34	221	248	459	757	1996
101	298	:	338	4	1,061	422	24	70	44	277	293	538	853	1997
160	383	:	419	7	1,207	493	35	110	65	301	227	602	979	1998
190	407	23	505	62	1,353	519	40	122	94	334	247	634	1,031	1999
225	614	28	707	14	1,733	693	217	176	143	477	250	936	1,539	2000
255	844	35	842	24	1,900	816	290	253	142	576	334	1,094	2,010	2001
299	987	48	982	11	1,949	799	387	295	148	606	302	1,411	2,258	2002
313	1,174	45	1,146	9	2,139	809	373	410	161	772	316	1,720	2,390	2003
361	1,019	63	1,549	38	2,592	1,191	383	597	200	1,077	479	2,109	3,263	2004
460	996	69	2,048	7	2,988	1,497	346	818	235	1,377	558	2,214	4,016	2005
632	1,310	65	2,682	12	3,393	1,619	422	1,036	286	1,845	597	2,831	5,040	2006
Annual variation (%)														
17.4	16.9	35.8	16.7	-54.8	2.6	-2.1	33.5	16.7	3.9	5.2	-9.7	29.0	12.4	02/01
4.5	19.0	-5.0	16.6	-17.6	9.7	1.3	-3.8	38.9	8.7	27.5	4.6	21.9	5.8	03/02
15.2	-13.2	40.3	35.2	331.9	21.2	47.2	2.9	45.7	24.1	39.5	51.5	22.6	36.5	04/03
27.6	-2.3	8.6	32.2	-82.1	15.3	25.7	-9.7	37.0	17.8	27.8	16.6	5.0	23.1	05/04
37.3	31.6	-5.1	30.9	72.2	13.6	8.2	21.9	26.7	21.4	34.1	7.0	27.8	25.5	06/05
Share, intra - EU25														
0.4	1.3	:	1.7	0.0	6.4	2.7	0.2		0.2	1.5	1.7	3.2	5.3	1996
0.8	2.2	0.1	2.6	0.1	6.3	2.5	0.8		0.5	1.7	0.9	3.4	5.6	2000
0.8	2.6	0.1	2.6	0.1	5.9	2.5	0.9		0.4	1.8	1.0	3.4	6.2	2001
0.9	2.8	0.1	2.8	0.0	5.6	2.3	1.1		0.4	1.7	0.9	4.0	6.5	2002
0.8	3.1	0.1	3.0	0.0	5.6	2.1	1.0		0.4	2.0	0.8	4.5	6.2	2003
0.8	2.1	0.1	3.2	0.1	5.4	2.5	0.8		0.4	2.3	1.0	4.4	6.8	2004
0.8	1.8	0.1	3.7	0.0	5.4	2.7	0.6		0.4	2.5	1.0	4.0	7.2	2005
0.9	1.9	0.1	3.9	0.0	5.0	2.4	0.6		0.4	2.7	0.9	4.1	7.4	2006
Share, intra - EU27														
0.8	2.2	0.1	2.5	0.1	6.2	2.5	0.8	0.6	0.5	1.7	0.9	3.4	5.5	2000
0.8	2.6	0.1	2.6	0.1	5.8	2.5	0.9	0.8	0.4	1.8	1.0	3.4	6.2	2001
0.8	2.8	0.1	2.8	0.0	5.5	2.3	1.1	0.8	0.4	1.7	0.9	4.0	6.4	2002
0.8	3.0	0.1	2.9	0.0	5.5	2.1	1.0	1.1	0.4	2.0	0.8	4.4	6.1	2003
0.7	2.1	0.1	3.2	0.1	5.3	2.5	0.8	1.2	0.4	2.2	1.0	4.4	6.7	2004
0.8	1.8	0.1	3.6	0.0	5.3	2.6	0.6	1.4	0.4	2.4	1.0	3.9	7.1	2005
0.9	1.9	0.1	3.8	0.0	4.9	2.3	0.6	1.5	0.4	2.6	0.9	4.1	7.2	2006

## INTRA - EU

## IMPORTS / ARRIVALS

Year	Partner													
	EU25	EU27	BE (1)	BG	CZ	DK	DE	EE	IE	EL	ES	FR	IT	CY
	Value (Mio euro)													
<b>1996</b>	20,517	20,599	749	26	906	639	7,219	18	149	61	596	1,597	2,905	2
1997	26,229	26,320	1,031	32	1,163	728	8,980	22	193	75	920	2,207	3,689	2
1998	30,386	30,535	1,263	33	1,304	819	11,097	15	222	88	1,070	2,707	3,930	4
1999	30,897	31,080	1,217	39	1,382	773	10,852	17	225	98	1,064	2,940	4,028	2
<b>2000</b>	36,429	36,602	1,382	39	1,698	850	12,698	38	309	107	1,293	3,411	4,405	1
2001	38,834	39,045	1,528	67	1,942	981	13,426	44	325	147	1,422	3,818	4,624	53
2002	40,544	40,760	1,624	65	1,903	1,011	14,220	41	341	158	1,545	4,073	4,888	100
2003	41,733	42,009	1,583	79	2,074	890	14,724	53	323	139	1,568	4,267	5,131	38
2004	53,925	54,319	2,296	94	2,744	1,193	20,176	76	281	163	1,785	4,721	5,394	48
2005	61,101	61,540	2,897	121	3,110	1,315	24,204	94	248	195	1,612	4,656	5,376	38
<b>2006</b>	73,221	73,832	3,232	174	3,843	1,521	29,351	90	367	179	1,864	5,487	6,485	22
	Annual variation (%)													
02/01	4.4	4.4	6.3	-2.5	-2.0	3.1	5.9	-6.2	4.7	7.7	8.7	6.7	5.7	89.4
03/02	2.9	3.1	-2.6	20.9	9.0	-12.0	3.5	29.0	-5.1	-12.1	1.5	4.7	5.0	-62.5
04/03	29.2	29.3	45.1	18.4	32.3	34.1	37.0	41.9	-12.9	17.2	13.8	10.6	5.1	28.2
05/04	13.3	13.3	26.2	28.6	13.3	10.2	20.0	24.2	-11.8	19.6	-9.7	-1.4	-0.3	-20.2
06/05	19.8	20.0	11.6	44.3	23.6	15.6	21.3	-4.8	47.8	-8.0	15.6	17.8	20.6	-41.9
	Share, intra - EU25													
<b>1996</b>	100.0		3.6		4.4	3.1	35.2	0.1	0.7	0.3	2.9	7.8	14.2	0.0
<b>2000</b>	100.0		3.8		4.7	2.3	34.9	0.1	0.8	0.3	3.5	9.4	12.1	0.0
2001	100.0		3.9		5.0	2.5	34.6	0.1	0.8	0.4	3.7	9.8	11.9	0.1
2002	100.0		4.0		4.7	2.5	35.1	0.1	0.8	0.4	3.8	10.0	12.1	0.2
2003	100.0		3.8		5.0	2.1	35.3	0.1	0.8	0.3	3.8	10.2	12.3	0.1
2004	100.0		4.3		5.1	2.2	37.4	0.1	0.5	0.3	3.3	8.8	10.0	0.1
2005	100.0		4.7		5.1	2.2	39.6	0.2	0.4	0.3	2.6	7.6	8.8	0.1
<b>2006</b>			4.4		5.2	2.1	40.1	0.1	0.5	0.2	2.5	7.5	8.9	0.0
	Share, intra - EU27													
<b>2000</b>		100.0	3.8	0.1	4.6	2.3	34.7	0.1	0.8	0.3	3.5	9.3	12.0	0.0
2001		100.0	3.9	0.2	5.0	2.5	34.4	0.1	0.8	0.4	3.6	9.8	11.8	0.1
2002		100.0	4.0	0.2	4.7	2.5	34.9	0.1	0.8	0.4	3.8	10.0	12.0	0.2
2003		100.0	3.8	0.2	4.9	2.1	35.0	0.1	0.8	0.3	3.7	10.2	12.2	0.1
2004		100.0	4.2	0.2	5.1	2.2	37.1	0.1	0.5	0.3	3.3	8.7	9.9	0.1
2005		100.0	4.7	0.2	5.1	2.1	39.3	0.2	0.4	0.3	2.6	7.6	8.7	0.1
<b>2006</b>		100.0	4.4	0.2	5.2	2.1	39.8	0.1	0.5	0.2	2.5	7.4	8.8	0.0



## INTRA - EU

## IMPORTS / ARRIVALS

Partner														Year
LV	LT	LU	HU	MT	NL	AT	PT	RO	SI	SK	FI	SE	UK	
Value (Mio euro)														
13	86	:	335	1	1,113	642	37	56	119	341	481	785	1,722	1996
17	99	:	505	1	1,351	758	63	59	154	458	643	1,125	2,046	1997
26	124	:	529	2	1,597	805	107	116	177	526	705	1,212	2,056	1998
27	190	71	586	3	1,613	830	132	144	199	532	786	1,358	1,974	1999
36	303	79	837	3	1,884	1,032	168	134	271	784	958	1,525	2,361	2000
38	311	78	889	27	1,991	1,093	179	144	296	844	945	1,501	2,331	2001
40	204	86	989	14	2,053	1,120	215	151	326	858	909	1,549	2,277	2002
39	270	95	1,083	26	2,045	1,172	222	197	334	924	909	1,578	2,246	2003
247	417	131	1,406	34	3,861	1,664	171	300	473	1,169	981	2,020	2,473	2004
359	568	179	1,509	3	4,827	2,060	150	319	484	1,489	1,064	2,091	2,541	2005
148	644	208	2,222	6	5,760	2,398	232	438	508	1,802	1,225	2,598	3,027	2006
Annual variation (%)														
6.6	-34.3	9.9	11.3	-48.4	3.1	2.4	19.6	4.5	10.5	1.7	-3.8	3.2	-2.3	02/01
-2.0	32.3	10.7	9.5	83.8	-0.4	4.6	3.7	31.0	2.2	7.8	0.0	1.9	-1.3	03/02
526.9	54.6	37.1	29.9	30.7	88.8	42.0	-23.2	52.2	41.7	26.5	7.9	28.0	10.1	04/03
45.2	36.3	36.7	7.3	-91.3	25.0	23.8	-12.1	6.2	2.3	27.3	8.4	3.5	2.8	05/04
-58.8	13.2	16.5	47.3	106.9	19.3	16.4	54.7	37.3	4.9	21.0	15.1	24.3	19.1	06/05
Share, intra - EU25														
0.1	0.4	:	1.6	0.0	5.4	3.1	0.2		0.6	1.7	2.3	3.8	8.4	1996
0.1	0.8	0.2	2.3	0.0	5.2	2.8	0.5		0.7	2.2	2.6	4.2	6.5	2000
0.1	0.8	0.2	2.3	0.1	5.1	2.8	0.5		0.8	2.2	2.4	3.9	6.0	2001
0.1	0.5	0.2	2.4	0.0	5.1	2.8	0.5		0.8	2.1	2.2	3.8	5.6	2002
0.1	0.6	0.2	2.6	0.1	4.9	2.8	0.5		0.8	2.2	2.2	3.8	5.4	2003
0.5	0.8	0.2	2.6	0.1	7.2	3.1	0.3		0.9	2.2	1.8	3.7	4.6	2004
0.6	0.9	0.3	2.5	0.0	7.9	3.4	0.2		0.8	2.4	1.7	3.4	4.2	2005
0.2	0.9	0.3	3.0	0.0	7.9	3.3	0.3		0.7	2.5	1.7	3.5	4.1	2006
Share, intra - EU27														
0.1	0.8	0.2	2.3	0.0	5.1	2.8	0.5	0.4	0.7	2.1	2.6	4.2	6.4	2000
0.1	0.8	0.2	2.3	0.1	5.1	2.8	0.5	0.4	0.8	2.2	2.4	3.8	6.0	2001
0.1	0.5	0.2	2.4	0.0	5.0	2.7	0.5	0.4	0.8	2.1	2.2	3.8	5.6	2002
0.1	0.6	0.2	2.6	0.1	4.9	2.8	0.5	0.5	0.8	2.2	2.2	3.8	5.3	2003
0.5	0.8	0.2	2.6	0.1	7.1	3.1	0.3	0.6	0.9	2.2	1.8	3.7	4.6	2004
0.6	0.9	0.3	2.5	0.0	7.8	3.3	0.2	0.5	0.8	2.4	1.7	3.4	4.1	2005
0.2	0.9	0.3	3.0	0.0	7.8	3.2	0.3	0.6	0.7	2.4	1.7	3.5	4.1	2006

## EXTRA - EU

## EXPORTS

Years	Partner															
	Extra EU25	Extra EU27	Norway	Switzerland	Russia	United States	Canada	China	Japan	Hong Kong	Cand. countries	Mediterr. Basin	Latin America	OPEC	DAE	ACP
Value (Mio euro)																
1996	4,828	4,733	236	178	1,302	444	67	27	41	34	186	330	162	219	338	134
1997	6,063	5,937	191	154	1,900	597	75	30	52	19	227	410	188	264	283	105
1998	5,458	5,290	206	188	1,425	683	84	63	41	11	280	413	221	182	103	98
1999	4,900	4,711	322	173	668	711	93	123	40	21	319	438	265	185	290	220
2000	6,725	6,460	369	266	943	1,092	176	107	67	52	490	709	337	310	388	249
2001	7,916	7,563	452	313	1,182	951	188	201	73	43	634	755	356	365	293	441
2002	8,582	8,199	769	345	1,415	1,163	191	220	76	32	801	874	320	333	264	321
2003	9,114	8,595	1,002	350	1,342	1,064	205	226	83	38	1,007	918	336	362	281	310
2004	12,609	11,867	1,077	413	2,328	1,453	216	453	140	32	1,723	1,507	357	442	321	391
2005	16,393	15,369	1,501	539	3,192	1,486	394	476	145	47	2,284	1,927	401	609	409	596
2006	19,911	18,555	1,700	655	3,776	1,687	346	609	153	71	2,754	2,235	478	685	621	602

Annual variation (%)																
02/01	8.4	8.4	70.0	10.1	19.7	22.3	1.7	9.2	3.5	-25.1	26.3	15.7	-10.0	-8.7	-10.0	-27.2
03/02	6.2	4.8	30.3	1.4	-5.1	-8.5	7.6	2.8	9.4	18.4	25.8	5.1	5.0	8.8	6.5	-3.4
04/03	38.3	38.1	7.5	18.2	73.5	36.5	5.2	100.8	69.3	-15.4	71.0	64.2	6.4	21.9	14.1	26.0
05/04	30.0	29.5	39.4	30.5	37.1	2.3	82.4	5.1	3.5	47.7	32.6	27.9	12.1	37.9	27.6	52.5
06/05	21.5	20.7	13.2	21.4	18.3	13.5	-12.2	27.9	5.3	49.9	20.6	16.0	19.2	12.4	51.7	1.1

Share, extra - EU25																
1996	100.0		4.9	3.7	27.0	9.2	1.4	0.5	0.9	0.7	3.8	6.8	3.4	4.5	7.0	2.8
2000	100.0		5.5	4.0	14.0	16.2	2.6	1.6	1.0	0.8	7.3	10.5	5.0	4.6	5.8	3.7
2001	100.0		5.7	4.0	14.9	12.0	2.4	2.5	0.9	0.5	8.0	9.5	4.5	4.6	3.7	5.6
2002	100.0		9.0	4.0	16.5	13.6	2.2	2.6	0.9	0.4	9.3	10.2	3.7	3.9	3.1	3.7
2003	100.0		11.0	3.8	14.7	11.7	2.3	2.5	0.9	0.4	11.1	10.1	3.7	4.0	3.1	3.4
2004	100.0		8.5	3.3	18.5	11.5	1.7	3.6	1.1	0.3	13.7	12.0	2.8	3.5	2.5	3.1
2005	100.0		9.2	3.3	19.5	9.1	2.4	2.9	0.9	0.3	13.9	11.8	2.4	3.7	2.5	3.6
2006	100.0		8.5	3.3	19.0	8.5	1.7	3.1	0.8	0.4	13.8	11.2	2.4	3.4	3.1	3.0

Share, extra - EU27																
2000		100.0	5.7	4.1	14.6	16.9	2.7	1.7	1.0	0.8	7.6	11.0	5.2	4.8	6.0	3.9
2001		100.0	6.0	4.1	15.6	12.6	2.5	2.7	1.0	0.6	8.4	10.0	4.7	4.8	3.9	5.8
2002		100.0	9.4	4.2	17.3	14.2	2.3	2.7	0.9	0.4	9.8	10.7	3.9	4.1	3.2	3.9
2003		100.0	11.7	4.1	15.6	12.4	2.4	2.6	1.0	0.4	11.7	10.7	3.9	4.2	3.3	3.6
2004		100.0	9.1	3.5	19.6	12.2	1.8	3.8	1.2	0.3	14.5	12.7	3.0	3.7	2.7	3.3
2005		100.0	9.8	3.5	20.8	9.7	2.6	3.1	0.9	0.3	14.9	12.5	2.6	4.0	2.7	3.9
2006		100.0	9.2	3.5	20.3	9.1	1.9	3.3	0.8	0.4	14.8	12.0	2.6	3.7	3.3	3.2

## EXTRA - EU

## IMPORTS

Years	Partner															
	Extra EU25	Extra EU27	Norway	Switzerland	Russia	United States	Canada	China	Japan	Hong Kong	Cand. countries	Mediterr. Basin	Latin America	OPEC	DAE	ACP
Value (Mio euro)																
1996	8,451	8,370	295	439	1,989	1,296	144	579	476	73	198	334	540	263	914	245
1997	10,717	10,626	365	548	2,368	1,684	157	801	648	59	251	372	596	281	1,386	378
1998	11,147	10,998	352	579	2,116	1,583	211	1,044	808	40	344	475	574	281	1,647	347
1999	12,153	11,971	422	637	2,514	1,553	174	1,143	870	28	404	497	528	245	2,042	316
2000	16,655	16,483	440	703	5,019	2,370	180	1,500	1,139	38	438	570	698	277	1,940	253
2001	17,201	16,990	548	730	4,932	1,903	188	1,805	1,098	51	695	760	913	278	1,866	453
2002	17,936	17,720	714	764	4,678	1,933	169	2,197	1,107	44	924	984	819	328	1,938	462
2003	18,621	18,344	1,065	687	4,649	1,582	173	2,560	1,124	54	1,091	1,078	811	358	1,905	485
2004	18,184	17,790	955	685	5,098	1,143	165	2,331	812	21	1,209	1,062	855	282	1,550	498
2005	20,596	20,157	1,086	645	7,096	987	135	2,606	768	32	1,336	1,155	749	220	1,568	474
2006	27,918	27,306	1,049	694	9,662	1,324	174	3,571	940	56	1,707	1,482	1,042	350	2,390	806
Annual variation (%)																
02/01	4.3	4.3	30.2	4.6	-5.1	1.5	-10.0	21.7	0.8	-13.5	32.9	29.5	-10.3	18.2	3.9	2.0
03/02	3.8	3.5	49.2	-10.1	-0.6	-18.1	2.4	16.5	1.6	21.7	18.1	9.5	-0.9	8.9	-1.7	5.0
04/03	-2.3	-3.0	-10.3	-0.3	9.7	-27.8	-5.0	-8.9	-27.7	-60.2	10.8	-1.5	5.5	-21.0	-18.7	2.7
05/04	13.3	13.3	13.7	-5.8	39.2	-13.6	-18.3	11.8	-5.5	50.9	10.5	8.7	-12.4	-22.1	1.1	-4.9
06/05	35.5	35.5	-3.4	7.5	36.2	34.2	29.4	37.0	22.5	72.6	27.7	28.3	39.0	58.9	52.5	70.3
Share, extra - EU25																
1996	100.0		3.5	5.2	23.5	15.3	1.7	6.8	5.6	0.9	2.3	4.0	6.4	3.1	10.8	2.9
2000	100.0		2.6	4.2	30.1	14.2	1.1	9.0	6.8	0.2	2.6	3.4	4.2	1.7	11.6	1.5
2001	100.0		3.2	4.2	28.7	11.1	1.1	10.5	6.4	0.3	4.0	4.4	5.3	1.6	10.8	2.6
2002	100.0		4.0	4.3	26.1	10.8	0.9	12.3	6.2	0.2	5.1	5.5	4.6	1.8	10.8	2.6
2003	100.0		5.7	3.7	25.0	8.5	0.9	13.7	6.0	0.3	5.9	5.8	4.4	1.9	10.2	2.6
2004	100.0		5.3	3.8	28.0	6.3	0.9	12.8	4.5	0.1	6.7	5.8	4.7	1.6	8.5	2.7
2005	100.0		5.3	3.1	34.5	4.8	0.7	12.7	3.7	0.2	6.5	5.6	3.6	1.1	7.6	2.3
2006	100.0		3.8	2.5	34.6	4.7	0.6	12.8	3.4	0.2	6.1	5.3	3.7	1.3	8.6	2.9
Share, extra - EU27																
2000		100.0	2.7	4.3	30.5	14.4	1.1	9.1	6.9	0.2	2.7	3.5	4.2	1.7	11.8	1.5
2001		100.0	3.2	4.3	29.0	11.2	1.1	10.6	6.5	0.3	4.1	4.5	5.4	1.6	11.0	2.7
2002		100.0	4.0	4.3	26.4	10.9	1.0	12.4	6.2	0.3	5.2	5.6	4.6	1.9	10.9	2.6
2003		100.0	5.8	3.7	25.3	8.6	0.9	14.0	6.1	0.3	5.9	5.9	4.4	1.9	10.4	2.6
2004		100.0	5.4	3.9	28.7	6.4	0.9	13.1	4.6	0.1	6.8	6.0	4.8	1.6	8.7	2.8
2005		100.0	5.4	3.2	35.2	4.9	0.7	12.9	3.8	0.2	6.6	5.7	3.7	1.1	7.8	2.3
2006		100.0	3.8	2.5	35.4	4.8	0.6	13.1	3.4	0.2	6.3	5.4	3.8	1.3	8.8	3.0

PORTUGAL

TRADE BALANCE (BN euro)

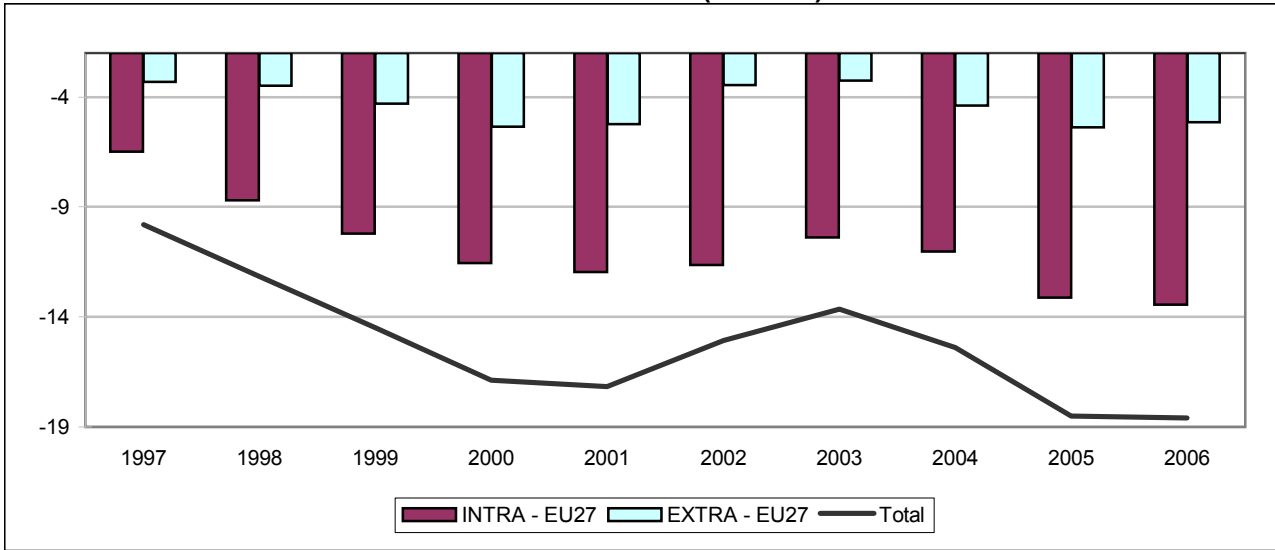

INTRA - EU27 (BN euro)

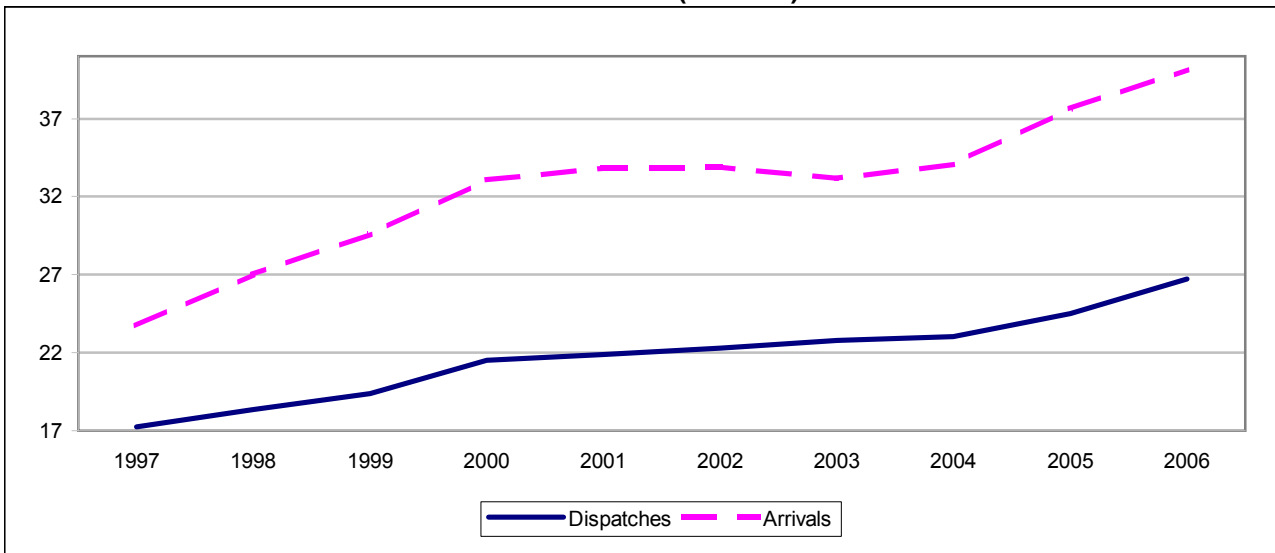

EXTRA - EU27 (BN euro)

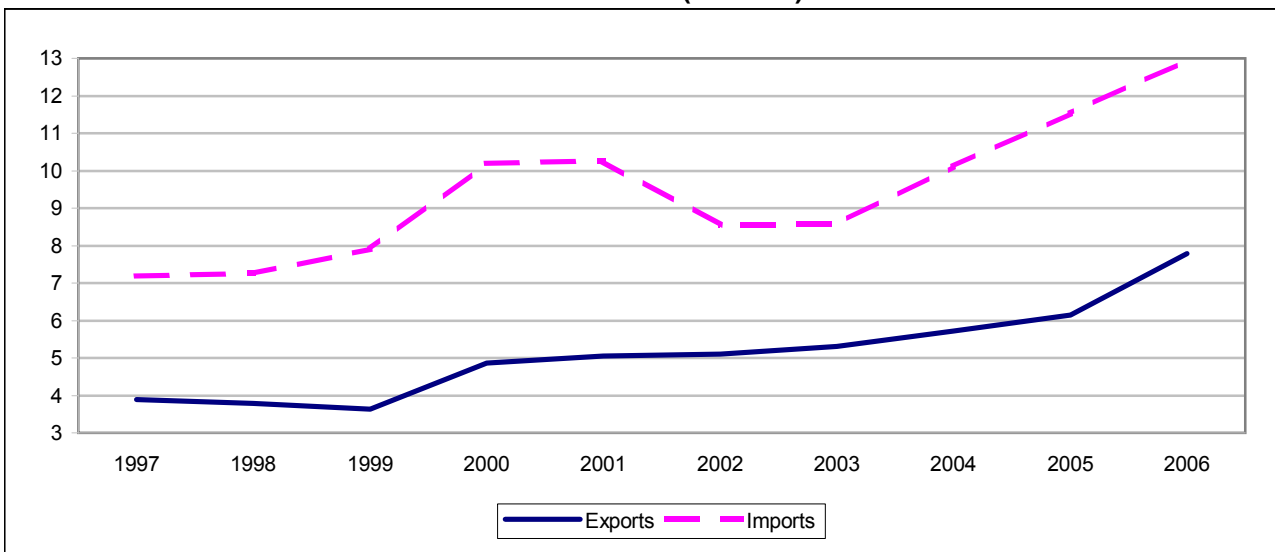

## TRADE BALANCE

Value (Mio euro)

Partner	1997	1998	1999	2000	2001	2002	2003	2004	2005	2006
	<b>INTRA - EU</b>									
<b>EU25</b>	<b>-6,464</b>	<b>-8,663</b>	<b>-10,166</b>	<b>-11,526</b>	<b>-11,953</b>	<b>-11,610</b>	<b>-10,403</b>	<b>-11,041</b>	<b>-13,123</b>	<b>-13,446</b>
<b>EU27</b>	<b>-6,491</b>	<b>-8,688</b>	<b>-10,195</b>	<b>-11,543</b>	<b>-11,955</b>	<b>-11,622</b>	<b>-10,386</b>	<b>-11,027</b>	<b>-13,130</b>	<b>-13,433</b>
Belgium (1)	-48	-111	-88	247	93	-117	33	-85	-262	-336
Bulgaria	-7	-10	-11	-2	-1	-7	4	9	-8	-33
Czech Republic	-14	-47	-74	-93	-88	-106	-56	-92	-134	-150
Denmark	177	110	100	19	33	-1	16	-43	-88	-73
Germany	-407	-722	-974	-1,178	-962	-1,509	-1,954	-2,443	-2,950	-2,513
Estonia	-1	-4	-5	-8	0	-18	-31	-41	-18	5
Ireland	-109	-124	-130	-126	-130	-140	-161	-178	-302	-303
Greece	51	43	68	22	3	8	40	40	55	38
Spain	-4,206	-4,860	-5,312	-6,119	-6,874	-6,527	-5,857	-5,760	-6,295	-6,239
France	-340	-723	-1,072	-1,250	-1,080	-642	-383	-108	-177	-168
Italy	-1,681	-1,814	-1,944	-2,039	-1,823	-1,609	-1,341	-1,465	-1,266	-1,607
Cyprus	11	13	13	16	11	14	10	13	12	14
Latvia	0	2	1	2	-16	-13	-18	-31	-58	21
Lithuania	-5	4	2	-52	-53	-39	-22	-25	-29	-14
Luxembourg	:	:	-23	-41	-68	-75	-91	-90	-87	-116
Hungary	47	7	12	52	32	18	26	22	36	80
Malta	5	-0	4	-3	2	4	9	7	-3	0
Netherlands	-413	-621	-777	-868	-1,029	-886	-900	-882	-922	-1,093
Austria	58	20	10	-63	-135	-139	-162	-168	-151	-153
Poland	12	23	34	-102	-187	-238	-174	-187	-80	-92
Romania	-8	-9	-18	-15	-1	-4	12	5	0	46
Slovenia	-7	-7	-9	-8	-5	-13	-11	-1	11	1
Slovakia	-0	-2	-4	-10	-19	-10	-2	-1	1	10
Finland	-21	-103	-129	-103	-110	-128	-119	-25	-74	23
Sweden	99	-78	-90	-102	-83	-87	-115	-238	-212	-111
United Kingdom	318	324	220	277	528	639	847	720	375	189
	<b>EXTRA - EU</b>									
<b>Extra EU25</b>	<b>-3,323</b>	<b>-3,506</b>	<b>-4,314</b>	<b>-5,353</b>	<b>-5,223</b>	<b>-3,458</b>	<b>-3,249</b>	<b>-4,363</b>	<b>-5,391</b>	<b>-5,144</b>
<b>Extra EU27</b>	<b>-3,297</b>	<b>-3,480</b>	<b>-4,285</b>	<b>-5,336</b>	<b>-5,221</b>	<b>-3,446</b>	<b>-3,265</b>	<b>-4,378</b>	<b>-5,384</b>	<b>-5,156</b>
Norway	-48	-188	-374	-429	-528	-266	-314	-435	-433	-580
Switzerland	-122	-94	-111	-83	-131	-68	-53	-28	-76	-92
Russia	-190	-124	-174	-231	-413	-326	-479	-563	-296	-542
United States	12	126	81	246	-62	687	820	687	584	1,324
Canada	39	-4	13	28	47	58	-20	68	36	62
China	-178	-250	-250	-330	-291	-264	-222	-358	-398	-559
Japan	-607	-825	-912	-941	-706	-627	-575	-561	-496	-441
Hong Kong	21	16	23	46	57	46	31	31	70	61
<b>Cand. countries</b>	<b>-25</b>	<b>-104</b>	<b>-159</b>	<b>-112</b>	<b>-207</b>	<b>-160</b>	<b>-114</b>	<b>-165</b>	<b>-140</b>	<b>-238</b>
<b>Mediterr. Basin</b>	<b>-185</b>	<b>-171</b>	<b>-238</b>	<b>-343</b>	<b>-365</b>	<b>-317</b>	<b>-589</b>	<b>-886</b>	<b>-1,351</b>	<b>-1,478</b>
<b>Latin America</b>	<b>-547</b>	<b>-563</b>	<b>-620</b>	<b>-682</b>	<b>-841</b>	<b>-1,009</b>	<b>-957</b>	<b>-1,174</b>	<b>-1,327</b>	<b>-1,577</b>
<b>OPEC</b>	<b>-1,222</b>	<b>-773</b>	<b>-962</b>	<b>-1,931</b>	<b>-1,697</b>	<b>-1,442</b>	<b>-1,571</b>	<b>-1,966</b>	<b>-2,997</b>	<b>-3,312</b>
<b>DAE</b>	<b>-399</b>	<b>-496</b>	<b>-623</b>	<b>-629</b>	<b>-427</b>	<b>-264</b>	<b>-179</b>	<b>-103</b>	<b>2</b>	<b>264</b>
<b>ACP</b>	<b>-339</b>	<b>-253</b>	<b>-328</b>	<b>-799</b>	<b>-680</b>	<b>-280</b>	<b>-209</b>	<b>-249</b>	<b>-688</b>	<b>-65</b>

(1) Luxembourg with Belgium until 31.12.1998.

## INTRA - EU

## EXPORTS / DISPATCHES

Year	Partner													
	EU25	EU27	BE (1)	BG	CZ	DK	DE	EE	IE	EL	ES	FR	IT	CY
	Value (Mio euro)													
<b>1996</b>	15,747	15,758	803	7	14	355	4,086	2	92	95	2,830	2,783	724	13
1997	17,232	17,234	938	10	20	384	4,190	3	94	87	3,080	2,987	826	12
1998	18,325	18,335	1,055	9	19	335	4,496	3	105	91	3,510	3,135	896	13
1999	19,379	19,397	1,086	10	26	333	4,548	3	127	119	4,160	3,210	960	13
<b>2000</b>	21,496	21,522	1,566	13	42	320	4,761	4	139	105	5,086	3,342	1,046	18
2001	21,835	21,875	1,430	19	59	290	5,112	6	137	101	5,200	3,423	1,195	15
2002	22,241	22,292	1,180	19	59	274	4,844	6	149	100	5,738	3,706	1,249	14
2003	22,702	22,769	1,244	19	72	249	4,152	7	149	122	6,687	3,703	1,334	16
2004	22,978	23,045	1,147	21	70	235	3,869	8	170	117	7,170	4,014	1,223	15
2005	24,451	24,524	1,137	17	87	240	3,658	8	162	133	7,943	4,007	1,292	16
<b>2006</b>	26,625	26,722	1,074	15	127	235	4,453	10	171	123	9,139	4,143	1,353	19
	Annual variation (%)													
02/01	1.9	1.9	-17.5	3.3	0.4	-5.7	-5.2	6.0	8.7	-0.9	10.3	8.3	4.5	-2.4
03/02	2.1	2.1	5.4	-1.6	22.4	-9.2	-14.3	4.2	0.5	21.4	16.5	-0.1	6.9	8.2
04/03	1.2	1.2	-7.8	10.3	-3.6	-5.4	-6.8	18.3	14.2	-4.3	7.2	8.4	-8.3	-1.9
05/04	6.4	6.4	-0.8	-19.8	24.4	2.2	-5.5	-1.3	-4.8	14.4	10.8	-0.2	5.7	1.9
06/05	8.9	9.0	-5.6	-11.6	45.6	-2.2	21.7	26.2	5.3	-7.5	15.1	3.4	4.7	19.5
	Share, intra - EU25													
<b>1996</b>	100.0		5.1		0.1	2.3	25.9	0.0	0.6	0.6	18.0	17.7	4.6	0.1
<b>2000</b>	100.0		7.3		0.2	1.5	22.1	0.0	0.6	0.5	23.7	15.5	4.9	0.1
2001	100.0		6.6		0.3	1.3	23.4	0.0	0.6	0.5	23.8	15.7	5.5	0.1
2002	100.0		5.3		0.3	1.2	21.8	0.0	0.7	0.5	25.8	16.7	5.6	0.1
2003	100.0		5.5		0.3	1.1	18.3	0.0	0.7	0.5	29.5	16.3	5.9	0.1
2004	100.0		5.0		0.3	1.0	16.8	0.0	0.7	0.5	31.2	17.5	5.3	0.1
2005	100.0		4.7		0.4	1.0	15.0	0.0	0.7	0.5	32.5	16.4	5.3	0.1
<b>2006</b>			4.0		0.5	0.9	16.7	0.0	0.6	0.5	34.3	15.6	5.1	0.1
	Share, intra - EU27													
<b>2000</b>		100.0	7.3	0.1	0.2	1.5	22.1	0.0	0.6	0.5	23.6	15.5	4.9	0.1
2001		100.0	6.5	0.1	0.3	1.3	23.4	0.0	0.6	0.5	23.8	15.6	5.5	0.1
2002		100.0	5.3	0.1	0.3	1.2	21.7	0.0	0.7	0.5	25.7	16.6	5.6	0.1
2003		100.0	5.5	0.1	0.3	1.1	18.2	0.0	0.7	0.5	29.4	16.3	5.9	0.1
2004		100.0	5.0	0.1	0.3	1.0	16.8	0.0	0.7	0.5	31.1	17.4	5.3	0.1
2005		100.0	4.6	0.1	0.4	1.0	14.9	0.0	0.7	0.5	32.4	16.3	5.3	0.1
<b>2006</b>		100.0	4.0	0.1	0.5	0.9	16.7	0.0	0.6	0.5	34.2	15.5	5.1	0.1

(1) Luxembourg with Belgium until 31.12.1998.

## INTRA - EU

## EXPORTS / DISPATCHES

Partner														Year
LV	LT	LU	HU	MT	NL	AT	PL	RO	SI	SK	FI	SE	UK	
Value (Mio euro)														
1	4	:	44	5	952	233	25	17	3	13	155	403	2,098	1996
2	5	:	58	6	1,050	242	41	5	5	9	165	448	2,568	1997
3	5	:	66	5	1,059	215	62	8	5	8	146	426	2,660	1998
3	4	31	82	5	1,015	236	74	8	3	5	138	417	2,773	1999
4	6	27	118	9	1,117	218	105	12	8	9	135	437	2,868	2000
5	12	29	97	11	1,094	185	115	21	10	17	131	407	2,749	2001
9	13	26	90	10	1,053	170	140	32	8	22	121	407	2,846	2002
6	10	25	94	14	1,057	170	149	47	9	26	128	374	2,888	2003
7	11	32	84	11	1,150	162	133	46	16	29	198	330	2,757	2004
16	13	32	106	10	1,191	167	166	56	31	32	219	334	2,454	2005
26	10	35	140	8	1,255	177	224	82	28	47	232	381	2,305	2006
Annual variation (%)														
67.1	8.2	-10.2	-7.3	-5.8	-3.8	-7.8	22.2	50.5	-27.0	32.0	-7.3	-0.1	3.5	02/01
-34.3	-17.5	-2.5	4.9	44.3	0.4	-0.1	6.5	50.1	22.0	18.7	5.3	-8.0	1.5	03/02
13.5	2.0	28.0	-10.9	-25.6	8.8	-4.6	-10.8	-2.9	77.3	8.3	54.9	-11.7	-4.5	04/03
139.5	21.3	0.0	26.5	-10.7	3.5	2.9	24.9	20.4	89.5	11.6	10.6	1.3	-11.0	05/04
64.3	-19.4	9.7	31.8	-18.1	5.4	6.0	34.6	48.1	-8.6	46.7	6.1	13.8	-6.0	06/05
Share, intra - EU25														
0.0	0.0	:	0.3	0.0	6.0	1.5	0.2		0.0	0.1	1.0	2.6	13.3	1996
0.0	0.0	0.1	0.5	0.0	5.2	1.0	0.5		0.0	0.0	0.6	2.0	13.3	2000
0.0	0.1	0.1	0.4	0.0	5.0	0.8	0.5		0.0	0.1	0.6	1.9	12.6	2001
0.0	0.1	0.1	0.4	0.0	4.7	0.8	0.6		0.0	0.1	0.5	1.8	12.8	2002
0.0	0.0	0.1	0.4	0.1	4.7	0.7	0.7		0.0	0.1	0.6	1.6	12.7	2003
0.0	0.0	0.1	0.4	0.0	5.0	0.7	0.6		0.1	0.1	0.9	1.4	12.0	2004
0.1	0.1	0.1	0.4	0.0	4.9	0.7	0.7		0.1	0.1	0.9	1.4	10.0	2005
0.1	0.0	0.1	0.5	0.0	4.7	0.7	0.8		0.1	0.2	0.9	1.4	8.7	2006
Share, intra - EU27														
0.0	0.0	0.1	0.5	0.0	5.2	1.0	0.5	0.1	0.0	0.0	0.6	2.0	13.3	2000
0.0	0.1	0.1	0.4	0.0	5.0	0.8	0.5	0.1	0.0	0.1	0.6	1.9	12.6	2001
0.0	0.1	0.1	0.4	0.0	4.7	0.8	0.6	0.1	0.0	0.1	0.5	1.8	12.8	2002
0.0	0.0	0.1	0.4	0.1	4.6	0.7	0.7	0.2	0.0	0.1	0.6	1.6	12.7	2003
0.0	0.0	0.1	0.4	0.0	5.0	0.7	0.6	0.2	0.1	0.1	0.9	1.4	12.0	2004
0.1	0.1	0.1	0.4	0.0	4.9	0.7	0.7	0.2	0.1	0.1	0.9	1.4	10.0	2005
0.1	0.0	0.1	0.5	0.0	4.7	0.7	0.8	0.3	0.1	0.2	0.9	1.4	8.6	2006

## INTRA - EU

## IMPORTS / ARRIVALS

Year	Partner													
	EU25	EU27	BE (1)	BG	CZ	DK	DE	EE	IE	EL	ES	FR	IT	CY
	Value (Mio euro)													
<b>1996</b>	21,267	21,286	924	11	22	232	4,297	3	154	49	6,301	3,099	2,341	1
1997	23,696	23,725	986	17	34	207	4,596	4	204	36	7,287	3,327	2,507	1
1998	26,988	27,023	1,166	19	66	225	5,217	7	229	48	8,369	3,858	2,709	1
1999	29,545	29,592	1,174	21	100	233	5,522	8	257	51	9,472	4,282	2,904	1
<b>2000</b>	33,022	33,065	1,319	15	134	301	5,939	12	265	83	11,205	4,592	3,085	2
2001	33,788	33,830	1,338	20	147	257	6,074	6	267	98	12,074	4,503	3,018	4
2002	33,851	33,914	1,298	26	165	275	6,353	24	289	92	12,265	4,348	2,857	1
2003	33,105	33,155	1,211	15	128	232	6,106	38	310	82	12,545	4,086	2,676	6
2004	34,019	34,071	1,231	12	162	278	6,312	49	349	76	12,930	4,122	2,688	2
2005	37,574	37,654	1,399	25	221	329	6,607	26	465	79	14,238	4,184	2,558	4
<b>2006</b>	40,071	40,155	1,410	48	276	309	6,966	5	474	85	15,378	4,311	2,960	5
	Annual variation (%)													
02/01	0.2	0.2	-3.0	31.7	12.7	7.1	4.6	307.4	8.1	-5.7	1.6	-3.4	-5.3	-82.9
03/02	-2.2	-2.2	-6.7	-45.1	-22.4	-15.5	-3.9	56.1	7.5	-11.3	2.3	-6.0	-6.4	778.5
04/03	2.8	2.8	1.7	-20.6	26.2	19.7	3.4	29.6	12.4	-7.1	3.1	0.9	0.5	-60.2
05/04	10.5	10.5	13.6	113.7	36.3	18.2	4.7	-47.5	33.2	3.3	10.1	1.5	-4.9	75.3
06/05	6.6	6.6	0.8	94.0	25.2	-6.1	5.4	-81.6	2.0	8.0	8.0	3.0	15.7	20.7
	Share, intra - EU25													
<b>1996</b>	100.0		4.3		0.1	1.1	20.2	0.0	0.7	0.2	29.6	14.6	11.0	0.0
<b>2000</b>	100.0		4.0		0.4	0.9	18.0	0.0	0.8	0.3	33.9	13.9	9.3	0.0
2001	100.0		4.0		0.4	0.8	18.0	0.0	0.8	0.3	35.7	13.3	8.9	0.0
2002	100.0		3.8		0.5	0.8	18.8	0.1	0.9	0.3	36.2	12.8	8.4	0.0
2003	100.0		3.7		0.4	0.7	18.4	0.1	0.9	0.2	37.9	12.3	8.1	0.0
2004	100.0		3.6		0.5	0.8	18.6	0.1	1.0	0.2	38.0	12.1	7.9	0.0
2005	100.0		3.7		0.6	0.9	17.6	0.1	1.2	0.2	37.9	11.1	6.8	0.0
<b>2006</b>			3.5		0.7	0.8	17.4	0.0	1.2	0.2	38.4	10.8	7.4	0.0
	Share, intra - EU27													
<b>2000</b>		100.0	4.0	0.0	0.4	0.9	18.0	0.0	0.8	0.3	33.9	13.9	9.3	0.0
2001		100.0	4.0	0.1	0.4	0.8	18.0	0.0	0.8	0.3	35.7	13.3	8.9	0.0
2002		100.0	3.8	0.1	0.5	0.8	18.7	0.1	0.9	0.3	36.2	12.8	8.4	0.0
2003		100.0	3.7	0.0	0.4	0.7	18.4	0.1	0.9	0.2	37.8	12.3	8.1	0.0
2004		100.0	3.6	0.0	0.5	0.8	18.5	0.1	1.0	0.2	37.9	12.1	7.9	0.0
2005		100.0	3.7	0.1	0.6	0.9	17.5	0.1	1.2	0.2	37.8	11.1	6.8	0.0
<b>2006</b>		100.0	3.5	0.1	0.7	0.8	17.3	0.0	1.2	0.2	38.3	10.7	7.4	0.0



## INTRA - EU

## IMPORTS / ARRIVALS

Partner														Year
LV	LT	LU	HU	MT	NL	AT	PL	RO	SI	SK	FI	SE	UK	
Value (Mio euro)														
7	18	:	11	2	1,237	179	27	8	16	8	151	323	1,864	1996
2	10	:	11	2	1,463	183	29	13	11	9	187	349	2,251	1997
1	1	:	59	6	1,679	195	39	17	12	10	249	504	2,336	1998
2	2	54	70	2	1,792	226	39	26	12	9	268	507	2,553	1999
3	58	68	66	12	1,985	281	207	28	15	19	238	539	2,591	2000
21	64	97	65	8	2,123	320	302	22	15	36	241	490	2,220	2001
22	52	101	72	6	1,939	310	378	36	20	32	250	494	2,207	2002
24	32	116	68	6	1,957	332	323	36	20	28	247	490	2,041	2003
38	35	122	62	3	2,032	331	320	41	18	30	223	568	2,036	2004
73	42	120	71	13	2,114	318	246	55	20	31	293	546	2,078	2005
5	24	151	60	7	2,348	330	316	37	27	37	208	491	2,117	2006
Annual variation (%)														
4.3	-19.7	4.0	11.0	-32.4	-8.7	-3.1	25.4	64.1	34.3	-11.8	3.7	0.7	-0.6	02/01
9.8	-37.2	15.2	-5.6	4.4	0.9	7.2	-14.6	-0.5	-2.6	-11.8	-1.2	-0.8	-7.5	03/02
55.7	9.1	4.8	-8.7	-42.4	3.8	-0.4	-1.0	14.9	-11.9	5.3	-9.8	16.1	-0.2	04/03
94.4	18.8	-1.8	13.4	283.3	4.0	-3.9	-23.1	34.2	15.4	4.4	31.5	-3.9	2.1	05/04
-93.5	-42.2	26.1	-14.4	-42.5	11.1	3.8	28.5	-33.5	33.4	18.5	-28.8	-10.0	1.8	06/05
Share, intra - EU25														
0.0	0.1	:	0.1	0.0	5.8	0.8	0.1		0.1	0.0	0.7	1.5	8.8	1996
0.0	0.2	0.2	0.2	0.0	6.0	0.8	0.6		0.0	0.1	0.7	1.6	7.8	2000
0.1	0.2	0.3	0.2	0.0	6.3	0.9	0.9		0.0	0.1	0.7	1.5	6.6	2001
0.1	0.2	0.3	0.2	0.0	5.7	0.9	1.1		0.1	0.1	0.7	1.5	6.5	2002
0.1	0.1	0.4	0.2	0.0	5.9	1.0	1.0		0.1	0.1	0.7	1.5	6.2	2003
0.1	0.1	0.4	0.2	0.0	6.0	1.0	0.9		0.1	0.1	0.7	1.7	6.0	2004
0.2	0.1	0.3	0.2	0.0	5.6	0.8	0.7		0.1	0.1	0.8	1.5	5.5	2005
0.0	0.1	0.4	0.2	0.0	5.9	0.8	0.8		0.1	0.1	0.5	1.2	5.3	2006
Share, intra - EU27														
0.0	0.2	0.2	0.2	0.0	6.0	0.8	0.6	0.1	0.0	0.1	0.7	1.6	7.8	2000
0.1	0.2	0.3	0.2	0.0	6.3	0.9	0.9	0.1	0.0	0.1	0.7	1.4	6.6	2001
0.1	0.2	0.3	0.2	0.0	5.7	0.9	1.1	0.1	0.1	0.1	0.7	1.5	6.5	2002
0.1	0.1	0.4	0.2	0.0	5.9	1.0	1.0	0.1	0.1	0.1	0.7	1.5	6.2	2003
0.1	0.1	0.4	0.2	0.0	6.0	1.0	0.9	0.1	0.1	0.1	0.7	1.7	6.0	2004
0.2	0.1	0.3	0.2	0.0	5.6	0.8	0.7	0.1	0.1	0.1	0.8	1.4	5.5	2005
0.0	0.1	0.4	0.2	0.0	5.8	0.8	0.8	0.1	0.1	0.1	0.5	1.2	5.3	2006

## EXTRA - EU

## EXPORTS

Years	Partner															
	Extra EU25	Extra EU27	Norway	Switzerland	Russia	United States	Canada	China	Japan	Hong Kong	Cand. countries	Mediterr. Basin	Latin America	OPEC	DAE	ACP
Value (Mio euro)																
1996	3,641	3,630	184	317	92	854	91	26	141	46	80	319	299	112	234	682
1997	3,892	3,890	178	269	68	987	134	42	133	49	105	356	385	115	216	768
1998	3,790	3,780	167	268	39	1,065	112	18	114	52	86	327	401	114	171	744
1999	3,647	3,629	156	255	13	1,140	102	30	100	59	75	307	309	113	170	654
2000	4,882	4,857	331	269	17	1,525	145	53	119	78	133	420	416	159	244	846
2001	5,083	5,043	303	274	23	1,539	147	60	109	86	122	445	489	209	248	920
2002	5,157	5,106	210	295	32	1,571	140	81	94	69	165	471	368	196	300	1,025
2003	5,372	5,305	229	295	40	1,596	164	150	94	54	222	511	299	199	360	1,061
2004	5,792	5,725	96	274	52	1,744	176	101	90	60	251	560	347	232	498	1,167
2005	6,213	6,141	95	252	79	1,653	141	171	87	101	311	636	399	321	630	1,265
2006	7,886	7,789	110	270	108	2,105	154	214	109	92	342	729	568	253	948	1,761

Annual variation (%)																
02/01	1.5	1.2	-30.5	7.5	40.9	2.1	-5.0	34.1	-13.3	-19.4	35.8	5.7	-24.7	-6.1	21.0	11.3
03/02	4.2	3.9	8.8	-0.1	23.9	1.6	17.3	85.9	-0.4	-22.9	34.4	8.4	-18.7	1.6	20.2	3.5
04/03	7.8	7.9	-58.2	-7.0	32.2	9.3	7.3	-32.5	-3.9	12.5	13.1	9.6	15.9	16.2	38.3	10.0
05/04	7.3	7.3	-1.1	-7.9	50.4	-5.2	-20.1	68.8	-3.7	66.8	23.9	13.6	15.0	38.7	26.4	8.4
06/05	26.9	26.8	16.5	6.9	37.4	27.4	9.3	25.4	25.1	-8.6	10.0	14.7	42.3	-21.3	50.6	39.2

Share, extra - EU25																
1996	100.0		5.1	8.7	2.5	23.5	2.5	0.7	3.9	1.3	2.2	8.8	8.2	3.1	6.4	18.7
2000	100.0		6.8	5.5	0.3	31.2	3.0	1.1	2.4	1.6	2.7	8.6	8.5	3.2	5.0	17.3
2001	100.0		6.0	5.4	0.4	30.3	2.9	1.2	2.1	1.7	2.4	8.8	9.6	4.1	4.9	18.1
2002	100.0		4.1	5.7	0.6	30.5	2.7	1.6	1.8	1.3	3.2	9.1	7.1	3.8	5.8	19.9
2003	100.0		4.3	5.5	0.7	29.7	3.1	2.8	1.8	1.0	4.1	9.5	5.6	3.7	6.7	19.7
2004	100.0		1.7	4.7	0.9	30.1	3.0	1.7	1.6	1.0	4.3	9.7	6.0	4.0	8.6	20.1
2005	100.0		1.5	4.1	1.3	26.6	2.3	2.7	1.4	1.6	5.0	10.2	6.4	5.2	10.1	20.4
2006	100.0		1.4	3.4	1.4	26.7	2.0	2.7	1.4	1.2	4.3	9.2	7.2	3.2	12.0	22.3

Share, extra - EU27																
2000		100.0	6.8	5.5	0.3	31.4	3.0	1.1	2.5	1.6	2.7	8.6	8.6	3.3	5.0	17.4
2001		100.0	6.0	5.4	0.4	30.5	2.9	1.2	2.2	1.7	2.4	8.8	9.7	4.1	4.9	18.2
2002		100.0	4.1	5.8	0.6	30.8	2.7	1.6	1.8	1.4	3.2	9.2	7.2	3.8	5.9	20.1
2003		100.0	4.3	5.6	0.7	30.1	3.1	2.8	1.8	1.0	4.2	9.6	5.6	3.8	6.8	20.0
2004		100.0	1.7	4.8	0.9	30.5	3.1	1.8	1.6	1.1	4.4	9.8	6.1	4.0	8.7	20.4
2005		100.0	1.5	4.1	1.3	26.9	2.3	2.8	1.4	1.6	5.1	10.4	6.5	5.2	10.3	20.6
2006		100.0	1.4	3.5	1.4	27.0	2.0	2.7	1.4	1.2	4.4	9.4	7.3	3.2	12.2	22.6

## EXTRA - EU

## IMPORTS

Years	Partner															
	Extra EU25	Extra EU27	Norway	Switzerland	Russia	United States	Canada	China	Japan	Hong Kong	Cand. countries	Mediterr. Basin	Latin America	OPEC	DAE	ACP
Value (Mio euro)																
1996	6,457	6,438	217	379	241	870	92	183	599	30	78	554	722	1,218	591	1,076
1997	7,216	7,187	226	391	258	975	95	220	740	28	131	541	933	1,336	614	1,107
1998	7,296	7,260	355	362	162	939	115	267	939	37	191	497	964	886	668	996
1999	7,961	7,914	530	366	187	1,059	89	280	1,012	36	234	545	929	1,074	793	982
2000	10,235	10,192	760	352	248	1,279	117	382	1,061	32	245	762	1,098	2,090	873	1,645
2001	10,306	10,264	831	406	436	1,601	100	351	814	29	328	811	1,330	1,906	674	1,600
2002	8,615	8,553	476	363	358	883	82	345	721	24	325	788	1,377	1,639	564	1,305
2003	8,621	8,570	543	348	519	776	184	371	669	23	336	1,100	1,256	1,770	539	1,270
2004	10,155	10,103	531	302	615	1,057	108	459	651	30	416	1,446	1,521	2,197	601	1,416
2005	11,605	11,525	528	328	375	1,069	105	569	583	31	451	1,987	1,726	3,318	627	1,953
2006	13,030	12,945	690	362	650	781	92	773	550	31	580	2,207	2,145	3,565	684	1,826

## Annual variation (%)

02/01	-16.4	-16.7	-42.7	-10.6	-17.9	-44.8	-18.4	-1.8	-11.4	-19.1	-1.1	-2.8	3.6	-14.1	-16.4	-18.5
03/02	0.1	0.2	14.2	-4.0	45.1	-12.1	125.3	7.8	-7.2	-2.7	3.5	39.6	-8.8	8.0	-4.3	-2.7
04/03	17.8	17.9	-2.3	-13.1	18.6	36.2	-41.5	23.5	-2.7	30.0	23.9	31.4	21.1	24.1	11.4	11.5
05/04	14.3	14.1	-0.5	8.6	-39.1	1.1	-2.9	24.1	-10.5	3.9	8.4	37.4	13.5	51.0	4.4	38.0
06/05	12.3	12.3	30.8	10.2	73.5	-26.9	-12.6	35.9	-5.6	-1.1	28.6	11.1	24.3	7.4	8.9	-6.5

## Share, extra - EU25

1996	100.0		3.4	5.9	3.7	13.5	1.4	2.8	9.3	0.5	1.2	8.6	11.2	18.9	9.2	16.7
2000	100.0		7.4	3.4	2.4	12.5	1.1	3.7	10.4	0.3	2.4	7.4	10.7	20.4	8.5	16.1
2001	100.0		8.1	3.9	4.2	15.5	1.0	3.4	7.9	0.3	3.2	7.9	12.9	18.5	6.5	15.5
2002	100.0		5.5	4.2	4.2	10.3	0.9	4.0	8.4	0.3	3.8	9.1	16.0	19.0	6.5	15.1
2003	100.0		6.3	4.0	6.0	9.0	2.1	4.3	7.8	0.3	3.9	12.8	14.6	20.5	6.3	14.7
2004	100.0		5.2	3.0	6.1	10.4	1.1	4.5	6.4	0.3	4.1	14.2	15.0	21.6	5.9	13.9
2005	100.0		4.5	2.8	3.2	9.2	0.9	4.9	5.0	0.3	3.9	17.1	14.9	28.6	5.4	16.8
2006	100.0		5.3	2.8	5.0	6.0	0.7	5.9	4.2	0.2	4.5	16.9	16.5	27.4	5.2	14.0

## Share, extra - EU27

2000		100.0	7.5	3.5	2.4	12.6	1.1	3.8	10.4	0.3	2.4	7.5	10.8	20.5	8.6	16.1
2001		100.0	8.1	4.0	4.2	15.6	1.0	3.4	7.9	0.3	3.2	7.9	13.0	18.6	6.6	15.6
2002		100.0	5.6	4.2	4.2	10.3	1.0	4.0	8.4	0.3	3.8	9.2	16.1	19.2	6.6	15.3
2003		100.0	6.3	4.1	6.1	9.1	2.2	4.3	7.8	0.3	3.9	12.8	14.7	20.7	6.3	14.8
2004		100.0	5.3	3.0	6.1	10.5	1.1	4.5	6.4	0.3	4.1	14.3	15.1	21.7	5.9	14.0
2005		100.0	4.6	2.8	3.3	9.3	0.9	4.9	5.1	0.3	3.9	17.2	15.0	28.8	5.4	16.9
2006		100.0	5.3	2.8	5.0	6.0	0.7	6.0	4.3	0.2	4.5	17.1	16.6	27.5	5.3	14.1

ROMANIA

TRADE BALANCE (BN euro)

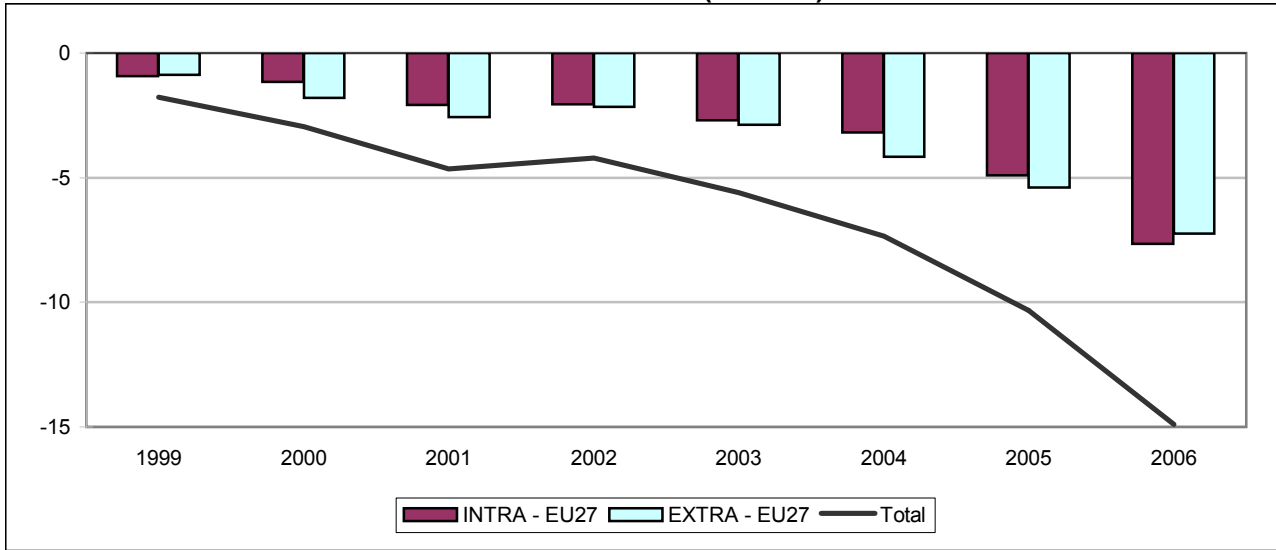

INTRA - EU27 (BN euro)

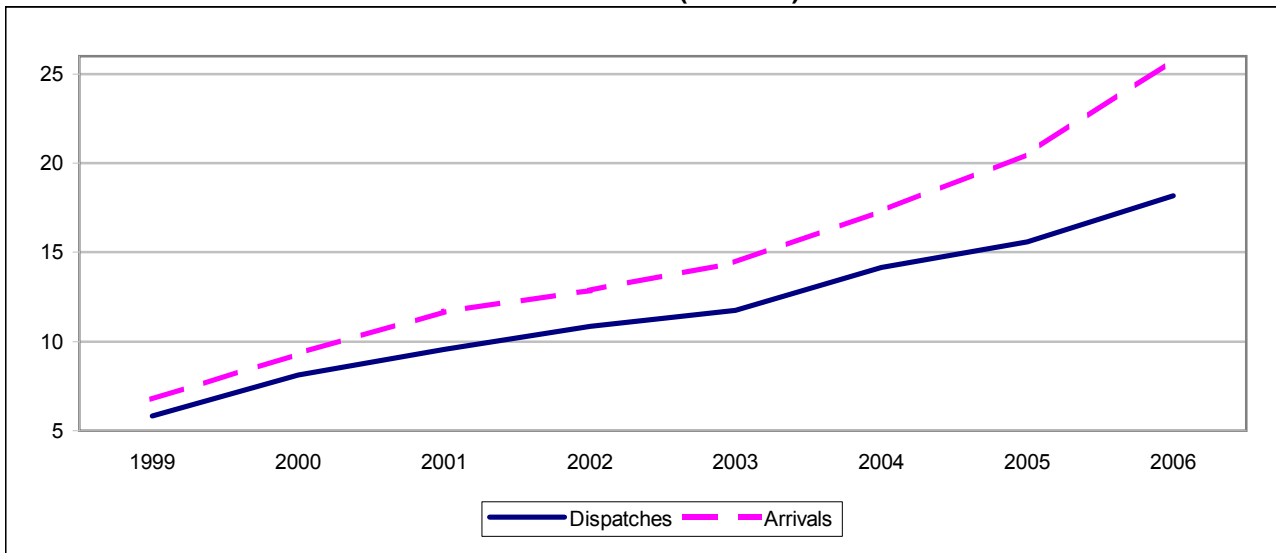

EXTRA - EU27 (BN euro)

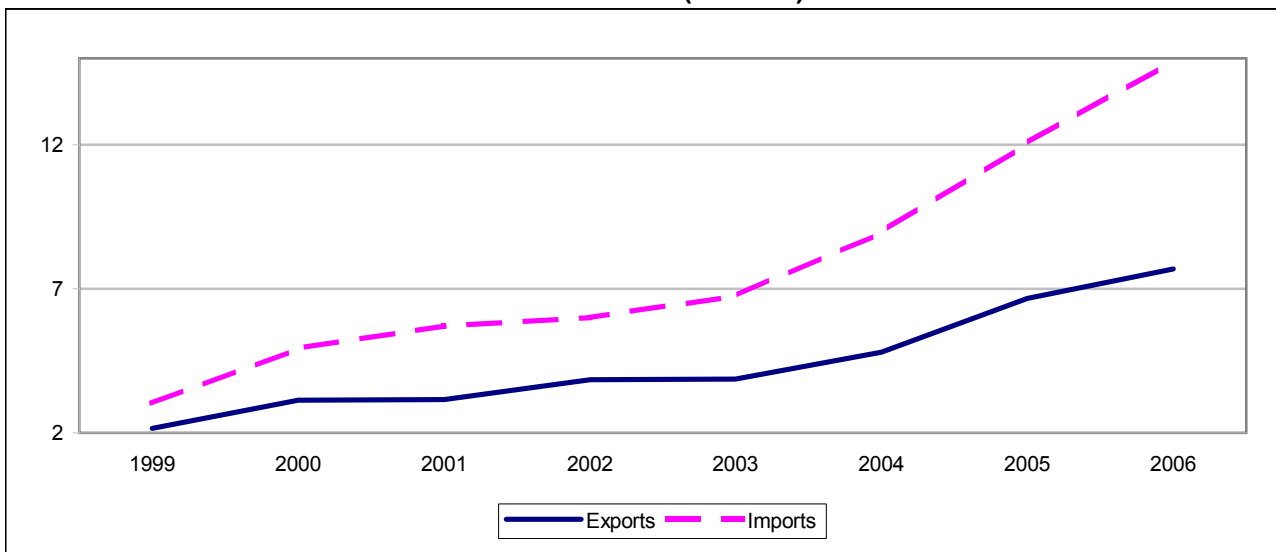

## TRADE BALANCE

Value (Mio euro)

Partner	1999	2000	2001	2002	2003	2004	2005	2006
<b>INTRA - EU</b>								
<b>EU27</b>	<b>-918</b>	<b>-1,157</b>	<b>-2,093</b>	<b>-2,042</b>	<b>-2,700</b>	<b>-3,187</b>	<b>-4,915</b>	<b>-7,647</b>
Belgium <sup>(1)</sup>	-30	-22	-71	-68	-65	-19	-81	-201
Bulgaria	77	218	59	30	52	81	276	342
Czech Republic	-147	-192	-267	-313	-348	-433	-535	-713
Denmark	-36	-30	-44	-54	-69	-51	-63	-101
Germany	-254	-329	-655	-512	-687	-1,088	-1,433	-2,122
Estonia	-0	-5	-2	-1	1	0	0	-0
Ireland	-35	-32	6	-58	-61	-97	-164	-198
Greece	17	-56	-12	132	93	153	101	26
Spain	-0	-19	-44	-90	-104	-202	-186	-347
France	-158	-80	-56	-84	-397	-256	-538	-724
Italy	-31	-109	-298	-241	-366	-507	-759	-1,318
Cyprus	17	3	22	7	3	43	81	36
Latvia	0	0	2	2	4	4	1	2
Lithuania	-3	-1	-1	-1	-7	-4	-11	-8
Luxembourg	-3	-6	-6	0	-6	-12	-11	-24
Hungary	-132	-173	-256	-220	-221	-108	-155	-55
Malta	19	44	31	16	24	57	52	73
Netherlands	87	46	70	49	142	115	40	-103
Austria	-56	-88	-110	-182	-246	-328	-513	-849
Poland	-34	-100	-195	-255	-342	-408	-615	-660
Portugal	12	5	-13	-17	-44	-40	-57	-95
Slovenia	-3	-3	-2	-4	-42	-37	-49	-99
Slovakia	-72	-96	-120	-135	-172	-206	-262	-281
Finland	-39	-51	-50	-50	-66	-63	-107	-154
Sweden	-86	-63	-106	-120	-118	-173	-205	-277
United Kingdom	-31	-20	29	127	343	397	277	206
<b>EXTRA - EU</b>								
<b>Extra EU27</b>	<b>-863</b>	<b>-1,805</b>	<b>-2,569</b>	<b>-2,164</b>	<b>-2,887</b>	<b>-4,159</b>	<b>-5,399</b>	<b>-7,248</b>
Norway	23	17	47	72	54	14	48	154
Switzerland	-62	-99	-129	-88	-96	-158	-182	-265
Russia	-617	-1,121	-1,227	-1,306	-1,705	-1,694	-2,503	-2,914
United States	-50	-22	-154	56	58	-225	-26	-346
Canada	-10	-21	-26	-1	-64	-81	-79	-146
China	-101	-96	-183	-176	-334	-694	-1,151	-1,564
Japan	-88	-169	-152	-218	-251	-315	-406	-444
Hong Kong	-5	-0	17	214	66	10	-8	-5
<b>Mediterr. Basin</b>	<b>564</b>	<b>890</b>	<b>564</b>	<b>535</b>	<b>622</b>	<b>1,058</b>	<b>882</b>	<b>584</b>
<b>Latin America</b>	<b>-111</b>	<b>-225</b>	<b>-239</b>	<b>-228</b>	<b>-287</b>	<b>-392</b>	<b>-474</b>	<b>-486</b>
<b>OPEC</b>	<b>126</b>	<b>210</b>	<b>206</b>	<b>307</b>	<b>274</b>	<b>318</b>	<b>422</b>	<b>463</b>
<b>DAE</b>	<b>-281</b>	<b>-282</b>	<b>-272</b>	<b>-281</b>	<b>-360</b>	<b>-551</b>	<b>-725</b>	<b>-1,055</b>
<b>ACP</b>	<b>33</b>	<b>52</b>	<b>10</b>	<b>6</b>	<b>-21</b>	<b>10</b>	<b>81</b>	<b>95</b>

(1) Luxembourg with Belgium until 31.12.1998.

## INTRA - EU

## EXPORTS / DISPATCHES

Year	Partner												
	EU27	BE (1)	BG	CZ	DK	DE	EE	IE	EL	ES	FR	IT	CY
	Value (Mio euro)												
1999	5,826	141	128	14	16	1,414	0	3	204	100	498	1,858	23
<b>2000</b>	8,137	192	314	22	30	1,763	1	39	352	123	789	2,516	14
2001	9,571	215	226	40	32	1,986	2	71	352	200	1,024	3,167	30
2002	10,833	233	186	55	27	2,293	2	16	413	216	1,121	3,670	14
2003	11,753	248	254	85	28	2,458	2	27	380	279	1,145	3,774	8
2004	14,139	373	363	135	42	2,829	4	31	507	375	1,608	3,993	53
2005	15,598	382	593	212	49	3,115	4	36	475	540	1,656	4,249	90
<b>2006</b>	18,167	419	728	294	64	4,050	6	42	507	606	1,938	4,596	51
	Annual variation (%)												
02/01	13.2	8.0	-17.6	37.9	-15.3	15.4	-15.9	-77.4	17.2	8.3	9.5	15.9	-53.8
03/02	8.5	6.6	36.8	54.4	1.5	7.2	24.0	71.3	-8.1	29.0	2.1	2.8	-41.4
04/03	20.3	50.6	42.6	59.0	53.7	15.1	100.9	12.8	33.6	34.3	40.5	5.8	546.2
05/04	10.3	2.4	63.4	57.1	15.3	10.1	8.8	15.8	-6.4	44.1	3.0	6.4	70.2
06/05	16.5	9.8	22.7	38.6	30.5	30.0	50.7	17.3	6.9	12.2	17.0	8.2	-43.5
	Share, intra - EU27												
<b>2000</b>	100.0	2.4	3.9	0.3	0.4	21.7	0.0	0.5	4.3	1.5	9.7	30.9	0.2
2001	100.0	2.2	2.4	0.4	0.3	20.8	0.0	0.7	3.7	2.1	10.7	33.1	0.3
2002	100.0	2.1	1.7	0.5	0.3	21.2	0.0	0.1	3.8	2.0	10.4	33.9	0.1
2003	100.0	2.1	2.2	0.7	0.2	20.9	0.0	0.2	3.2	2.4	9.7	32.1	0.1
2004	100.0	2.6	2.6	1.0	0.3	20.0	0.0	0.2	3.6	2.6	11.4	28.2	0.4
2005	100.0	2.4	3.8	1.4	0.3	20.0	0.0	0.2	3.0	3.5	10.6	27.2	0.6
<b>2006</b>	100.0	2.3	4.0	1.6	0.4	22.3	0.0	0.2	2.8	3.3	10.7	25.3	0.3

(1) Luxembourg with Belgium until 31.12.1998.

## INTRA - EU

## EXPORTS / DISPATCHES

Partner														Year
LV	LT	LU	HU	MT	NL	AT	PL	PT	SI	SK	FI	SE	UK	
Value (Mio euro)														
1	1	0	255	20	307	228	113	24	41	11	3	41	381	1999
1	1	1	387	46	356	273	110	26	58	29	3	132	561	2000
2	2	1	414	48	429	382	112	23	73	36	5	68	632	2001
3	3	7	456	17	461	446	112	34	86	36	7	70	849	2002
5	3	5	545	25	555	502	150	34	62	41	10	81	1,046	2003
6	7	4	724	68	603	590	250	37	96	63	15	106	1,256	2004
6	10	8	923	55	597	692	325	46	103	93	22	108	1,210	2005
6	16	5	1,276	77	637	685	468	33	93	180	31	142	1,217	2006
Annual variation (%)														
33.9	46.8	402.8	10.1	-64.7	7.4	16.9	0.3	48.8	18.6	1.7	57.1	2.0	34.4	02/01
76.6	26.1	-24.5	19.6	51.5	20.4	12.6	33.0	-2.2	-28.1	13.6	47.1	15.8	23.1	03/02
25.0	115.8	-33.8	32.8	167.6	8.6	17.5	67.5	10.6	55.4	53.1	41.5	31.6	20.1	04/03
3.7	34.2	126.9	27.4	-19.2	-0.9	17.3	29.8	22.2	6.7	46.7	51.9	1.5	-3.7	05/04
-6.6	56.6	-32.0	38.3	39.2	6.6	-1.0	44.0	-26.5	-9.9	94.0	38.7	31.8	0.6	06/05
Share, intra - EU27														
0.0	0.0	0.0	4.8	0.6	4.4	3.4	1.4	0.3	0.7	0.4	0.0	1.6	6.9	2000
0.0	0.0	0.0	4.3	0.5	4.5	4.0	1.2	0.2	0.8	0.4	0.0	0.7	6.6	2001
0.0	0.0	0.1	4.2	0.2	4.3	4.1	1.0	0.3	0.8	0.3	0.1	0.6	7.8	2002
0.0	0.0	0.0	4.6	0.2	4.7	4.3	1.3	0.3	0.5	0.4	0.1	0.7	8.9	2003
0.0	0.1	0.0	5.1	0.5	4.3	4.2	1.8	0.3	0.7	0.4	0.1	0.8	8.9	2004
0.0	0.1	0.1	5.9	0.4	3.8	4.4	2.1	0.3	0.7	0.6	0.1	0.7	7.8	2005
0.0	0.1	0.0	7.0	0.4	3.5	3.8	2.6	0.2	0.5	1.0	0.2	0.8	6.7	2006

## INTRA - EU

## IMPORTS / ARRIVALS

Year	Partner												
	EU27	BE (1)	BG	CZ	DK	DE	EE	IE	EL	ES	FR	IT	CY
	Value (Mio euro)												
1999	6,744	171	51	161	52	1,668	1	38	187	100	656	1,888	6
<b>2000</b>	9,294	214	96	214	59	2,092	6	70	408	142	869	2,625	11
2001	11,664	287	166	307	76	2,642	4	66	365	244	1,080	3,465	9
2002	12,876	301	156	368	81	2,805	2	74	281	306	1,206	3,912	7
2003	14,453	313	202	433	96	3,145	1	88	287	383	1,542	4,140	6
2004	17,326	393	282	568	93	3,917	4	128	354	577	1,865	4,501	10
2005	20,513	463	316	747	112	4,547	4	200	374	726	2,194	5,008	9
<b>2006</b>	25,815	621	386	1,007	165	6,172	7	240	481	952	2,662	5,915	15
	Annual variation (%)												
02/01	10.4	4.9	-6.2	19.8	6.5	6.2	-45.0	12.5	-22.9	25.7	11.7	12.9	-20.6
03/02	12.2	4.2	29.9	17.7	18.2	12.1	-50.3	19.9	2.0	25.0	27.9	5.8	-17.6
04/03	19.9	25.3	39.4	31.1	-3.0	24.5	231.0	45.2	23.5	50.7	20.9	8.7	83.0
05/04	18.4	18.0	12.1	31.6	20.2	16.1	4.2	55.8	5.5	25.9	17.7	11.3	-8.5
06/05	25.8	34.0	21.9	34.7	47.1	35.7	68.5	20.3	28.6	31.2	21.3	18.1	61.3
	Share, intra - EU27												
<b>2000</b>	100.0	2.3	1.0	2.3	0.6	22.5	0.1	0.8	4.4	1.5	9.4	28.2	0.1
2001	100.0	2.5	1.4	2.6	0.7	22.6	0.0	0.6	3.1	2.1	9.3	29.7	0.1
2002	100.0	2.3	1.2	2.9	0.6	21.8	0.0	0.6	2.2	2.4	9.4	30.4	0.1
2003	100.0	2.2	1.4	3.0	0.7	21.8	0.0	0.6	2.0	2.6	10.7	28.6	0.0
2004	100.0	2.3	1.6	3.3	0.5	22.6	0.0	0.7	2.0	3.3	10.8	26.0	0.1
2005	100.0	2.3	1.5	3.6	0.5	22.2	0.0	1.0	1.8	3.5	10.7	24.4	0.0
<b>2006</b>	100.0	2.4	1.5	3.9	0.6	23.9	0.0	0.9	1.9	3.7	10.3	22.9	0.1



## INTRA - EU

## IMPORTS / ARRIVALS

Partner														Year
LV	LT	LU	HU	MT	NL	AT	PL	PT	SI	SK	FI	SE	UK	
Value (Mio euro)														
0	4	3	388	1	220	284	147	12	44	82	42	127	412	1999
1	3	6	560	2	310	361	210	21	60	125	54	195	581	<b>2000</b>
0	3	7	670	17	360	491	307	37	75	156	55	174	602	2001
1	4	7	675	1	412	628	368	52	90	171	57	190	722	2002
1	10	11	766	2	413	749	491	78	104	213	77	199	702	2003
2	11	16	832	11	488	918	658	78	133	270	77	280	859	2004
5	21	19	1,077	3	557	1,205	940	102	152	355	129	313	933	2005
4	24	30	1,331	4	740	1,534	1,128	129	192	462	185	419	1,010	<b>2006</b>
Annual variation (%)														
42.4	42.2	-8.4	0.7	-93.8	14.5	27.8	19.7	41.3	20.8	10.2	4.5	9.2	19.9	02/01
91.3	169.3	64.6	13.4	80.2	0.3	19.2	33.6	50.5	14.7	24.5	34.4	4.5	-2.7	03/02
106.4	9.8	43.2	8.6	506.2	18.1	22.6	34.0	0.0	28.4	26.5	0.8	40.8	22.3	04/03
121.1	83.2	21.6	29.5	-75.6	14.2	31.2	42.8	31.6	14.0	31.5	66.5	11.9	8.6	05/04
-25.0	14.5	55.8	23.6	31.6	32.7	27.4	20.1	25.9	26.4	30.1	43.5	33.9	8.3	06/05
Share, intra - EU27														
0.0	0.0	0.1	6.0	0.0	3.3	3.9	2.3	0.2	0.6	1.3	0.6	2.1	6.2	<b>2000</b>
0.0	0.0	0.1	5.7	0.1	3.1	4.2	2.6	0.3	0.6	1.3	0.5	1.5	5.2	2001
0.0	0.0	0.1	5.2	0.0	3.2	4.9	2.9	0.4	0.7	1.3	0.4	1.5	5.6	2002
0.0	0.1	0.1	5.3	0.0	2.9	5.2	3.4	0.5	0.7	1.5	0.5	1.4	4.9	2003
0.0	0.1	0.1	4.8	0.1	2.8	5.3	3.8	0.4	0.8	1.6	0.4	1.6	5.0	2004
0.0	0.1	0.1	5.3	0.0	2.7	5.9	4.6	0.5	0.7	1.7	0.6	1.5	4.5	2005
0.0	0.1	0.1	5.2	0.0	2.9	5.9	4.4	0.5	0.7	1.8	0.7	1.6	3.9	<b>2006</b>

## EXTRA - EU

## EXPORTS

Years	Partner													
	Extra EU27	Norway	Switzerland	Russia	United States	Canada	China	Japan	Hong Kong	Cand. countries	Mediterr. Basin	Latin America	OPEC	DAE
Value (Mio euro)														
1999	2,166	39	46	44	291	23	34	18	9	575	979	77	178	78
<b>2000</b>	<b>3,136</b>	<b>46</b>	<b>60</b>	<b>97</b>	<b>408</b>	<b>38</b>	<b>93</b>	<b>17</b>	<b>17</b>	<b>1,028</b>	<b>1,414</b>	<b>90</b>	<b>279</b>	<b>135</b>
2001	3,151	82	53	93	398	40	100	20	34	760	1,273	136	352	165
2002	3,841	120	75	43	627	50	216	12	242	842	1,430	90	396	367
2003	3,861	101	94	46	551	44	248	14	88	1,172	1,633	51	341	254
2004	4,796	79	104	98	527	59	158	38	29	1,931	2,440	67	409	185
2005	6,657	138	139	187	866	78	165	64	16	2,589	2,841	124	604	170
<b>2006</b>	<b>7,683</b>	<b>265</b>	<b>156</b>	<b>299</b>	<b>646</b>	<b>60</b>	<b>174</b>	<b>82</b>	<b>24</b>	<b>2,918</b>	<b>3,057</b>	<b>158</b>	<b>791</b>	<b>127</b>
Annual variation (%)														
02/01	21.9	46.0	42.7	-53.7	57.5	25.4	116.9	-38.4	608.0	10.8	12.3	-33.9	12.7	123.0
03/02	0.5	-16.0	25.2	7.5	-12.0	-12.6	14.9	13.6	-63.4	39.2	14.2	-43.1	-14.0	-30.9
04/03	24.2	-21.0	10.8	112.2	-4.5	35.2	-36.5	177.1	-67.4	64.7	49.4	31.5	20.1	-27.0
05/04	38.8	73.6	33.3	90.9	64.5	30.8	4.8	66.1	-45.4	34.1	16.4	83.2	47.5	-8.1
06/05	15.4	92.0	12.4	60.2	-25.5	-23.1	5.1	28.7	55.9	12.7	7.6	27.9	30.9	-25.5
Share, extra - EU27														
<b>2000</b>	100.0	1.5	1.9	3.1	13.0	1.2	3.0	0.6	0.5	32.8	45.1	2.9	8.9	4.3
2001	100.0	2.6	1.7	2.9	12.6	1.3	3.2	0.6	1.1	24.1	40.4	4.3	11.2	5.2
2002	100.0	3.1	2.0	1.1	16.3	1.3	5.6	0.3	6.3	21.9	37.2	2.3	10.3	9.6
2003	100.0	2.6	2.4	1.2	14.3	1.1	6.4	0.4	2.3	30.4	42.3	1.3	8.8	6.6
2004	100.0	1.7	2.2	2.0	11.0	1.2	3.3	0.8	0.6	40.3	50.9	1.4	8.5	3.9
2005	100.0	2.1	2.1	2.8	13.0	1.2	2.5	1.0	0.2	38.9	42.7	1.9	9.1	2.6
<b>2006</b>	<b>100.0</b>	<b>3.4</b>	<b>2.0</b>	<b>3.9</b>	<b>8.4</b>	<b>0.8</b>	<b>2.3</b>	<b>1.1</b>	<b>0.3</b>	<b>38.0</b>	<b>39.8</b>	<b>2.1</b>	<b>10.3</b>	<b>1.7</b>

## EXTRA - EU

## IMPORTS

Years	Partner													
	Extra EU27	Norway	Switzerland	Russia	United States	Canada	China	Japan	Hong Kong	Cand. countries	Mediterr. Basin	Latin America	OPEC	DAE
Value (Mio euro)														
1999	3,029	16	107	661	340	33	136	107	15	268	415	188	52	359
<b>2000</b>	4,941	30	160	1,218	430	59	189	186	18	396	524	315	68	416
2001	5,719	35	181	1,320	551	66	282	171	17	593	709	375	145	436
2002	6,005	47	163	1,349	571	51	392	230	28	755	895	319	89	649
2003	6,749	47	190	1,751	493	108	583	265	23	1,037	1,011	339	66	614
2004	8,955	66	262	1,791	752	141	852	353	18	1,410	1,382	459	91	736
2005	12,056	90	321	2,690	892	157	1,316	469	24	1,956	1,960	597	182	895
<b>2006</b>	14,931	111	421	3,213	992	205	1,738	526	29	2,466	2,473	644	328	1,182
Annual variation (%)														
02/01	5.0	36.4	-9.9	2.2	3.5	-22.7	39.1	34.1	60.9	27.2	26.1	-15.0	-38.5	48.6
03/02	12.4	-1.0	16.4	29.8	-13.7	110.9	48.5	15.2	-18.1	37.4	13.1	6.3	-25.7	-5.3
04/03	32.7	40.0	37.7	2.3	52.6	30.5	46.1	33.5	-19.6	35.9	36.7	35.7	37.1	19.8
05/04	34.6	36.7	22.6	50.2	18.6	11.2	54.5	32.8	29.0	38.7	41.8	30.0	99.9	21.6
06/05	23.9	23.6	31.3	19.5	11.1	31.2	32.1	12.1	22.5	26.1	26.2	7.8	79.9	32.1
Share, extra - EU27														
<b>2000</b>	100.0	0.6	3.2	24.7	8.7	1.2	3.8	3.8	0.4	8.0	10.6	6.4	1.4	8.4
2001	100.0	0.6	3.2	23.1	9.6	1.2	4.9	3.0	0.3	10.4	12.4	6.6	2.5	7.6
2002	100.0	0.8	2.7	22.5	9.5	0.9	6.5	3.8	0.5	12.6	14.9	5.3	1.5	10.8
2003	100.0	0.7	2.8	25.9	7.3	1.6	8.6	3.9	0.3	15.4	15.0	5.0	1.0	9.1
2004	100.0	0.7	2.9	20.0	8.4	1.6	9.5	3.9	0.2	15.7	15.4	5.1	1.0	8.2
2005	100.0	0.7	2.7	22.3	7.4	1.3	10.9	3.9	0.2	16.2	16.3	5.0	1.5	7.4
<b>2006</b>	100.0	0.7	2.8	21.5	6.6	1.4	11.6	3.5	0.2	16.5	16.6	4.3	2.2	7.9

TRADE BALANCE (BN euro)

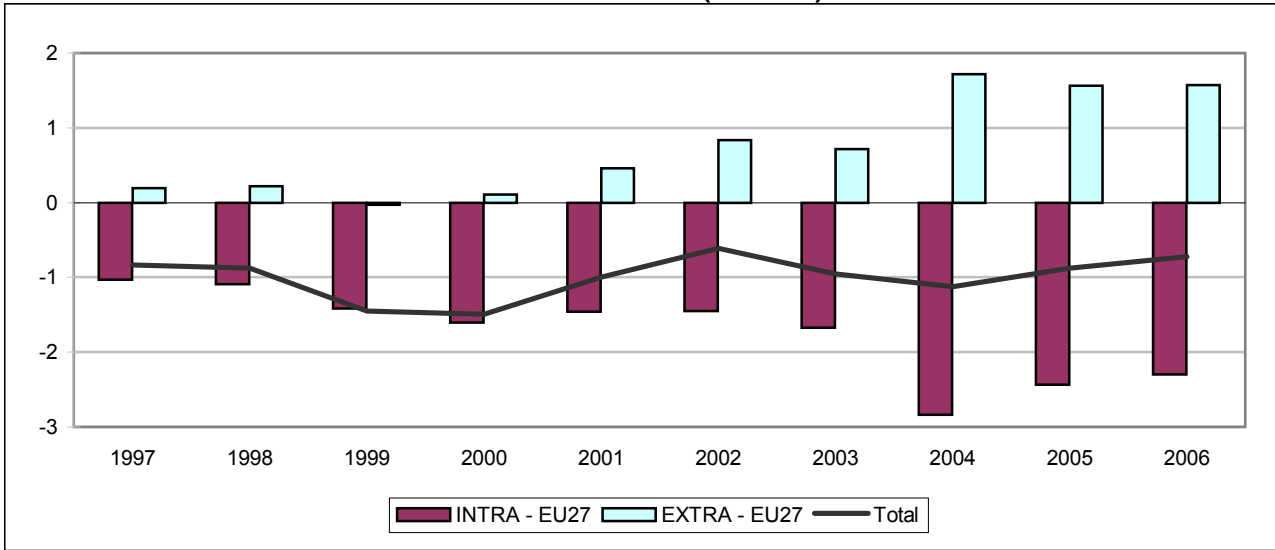

INTRA - EU27 (BN euro)

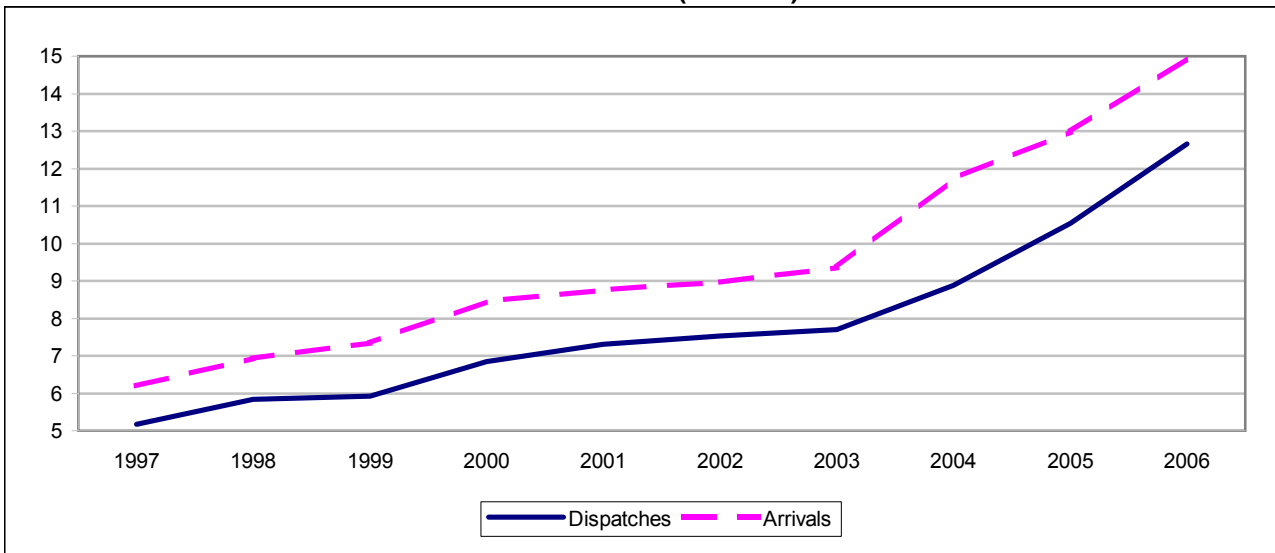

EXTRA - EU27 (BN euro)

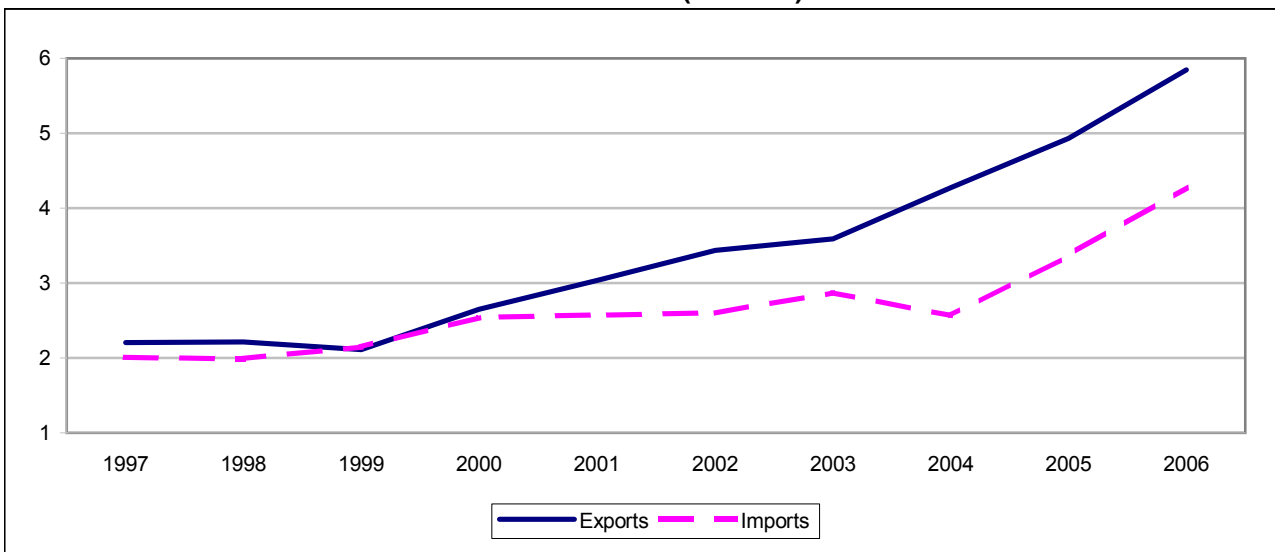

## TRADE BALANCE

Value (Mio euro)

Partner	1997	1998	1999	2000	2001	2002	2003	2004	2005	2006
<b>INTRA - EU</b>										
<b>EU25</b>	<b>-1,039</b>	<b>-1,058</b>	<b>-1,384</b>	<b>-1,575</b>	<b>-1,431</b>	<b>-1,436</b>	<b>-1,705</b>	<b>-2,924</b>	<b>-2,499</b>	<b>-2,404</b>
<b>EU27</b>	<b>-1,034</b>	<b>-1,091</b>	<b>-1,417</b>	<b>-1,601</b>	<b>-1,459</b>	<b>-1,450</b>	<b>-1,670</b>	<b>-2,837</b>	<b>-2,435</b>	<b>-2,295</b>
Belgium (1)	-64	-10	-15	-53	-64	-74	-77	-127	-163	-210
Bulgaria	-2	-28	-28	-18	1	6	14	57	42	-2
Czech Republic	-76	-102	-115	-109	-90	-87	-103	-90	-17	39
Denmark	7	19	24	31	34	29	34	57	76	96
Germany	464	441	521	493	536	499	252	-74	-175	-205
Estonia	1	1	2	2	4	5	5	6	10	16
Ireland	-18	-27	-28	-26	-27	-25	-32	-11	-14	-14
Greece	8	3	0	3	-3	-15	1	23	17	-148
Spain	-129	-146	-148	-195	-195	-240	-85	-188	-225	-167
France	-455	-454	-573	-456	-503	-455	-591	-339	61	27
Italy	-271	-392	-484	-628	-714	-747	-762	-990	-1,114	-1,128
Cyprus	2	2	3	4	2	2	1	-9	-3	-1
Latvia	0	-0	4	5	8	9	12	9	10	17
Lithuania	11	13	15	18	26	35	29	26	28	39
Luxembourg	:	:	-8	-16	-22	-21	-6	-3	-8	-0
Hungary	-152	-92	-116	-137	-178	-145	-129	-247	-240	-146
Malta	1	0	0	1	-4	-1	-1	-2	1	3
Netherlands	-68	-74	-60	-67	-47	-58	-60	-316	-362	-446
Austria	-197	-164	-173	-192	-170	-182	-225	-855	-738	-686
Poland	86	92	75	96	110	137	121	184	178	267
Portugal	2	-1	1	4	-0	3	-2	-2	11	23
Romania	7	-5	-4	-8	-29	-19	21	30	22	110
Slovakia	-41	-15	-27	-68	-66	-31	-1	9	24	46
Finland	-20	-21	-34	-39	-32	-45	-49	-14	-8	-19
Sweden	-47	-69	-117	-113	-33	-19	-32	-21	29	23
United Kingdom	-80	-64	-130	-134	-3	-10	-3	48	124	170
<b>EXTRA - EU</b>										
<b>Extra EU25</b>	<b>202</b>	<b>183</b>	<b>-62</b>	<b>84</b>	<b>433</b>	<b>824</b>	<b>751</b>	<b>1,801</b>	<b>1,623</b>	<b>1,678</b>
<b>Extra EU27</b>	<b>197</b>	<b>216</b>	<b>-30</b>	<b>110</b>	<b>461</b>	<b>838</b>	<b>716</b>	<b>1,713</b>	<b>1,559</b>	<b>1,569</b>
Norway	-14	-17	-4	-34	-2	7	2	12	16	26
Switzerland	-81	-83	-119	-65	-62	-5	-49	-102	-15	-99
Russia	68	51	-28	-41	1	51	36	173	251	410
United States	-36	-39	-33	-31	-58	-36	115	225	149	203
Canada	-5	-54	-31	-42	-23	-9	-25	-14	-16	3
China	-67	-95	-115	-133	-164	-215	-265	-111	-170	-249
Japan	-129	-146	-168	-167	-149	-135	-163	-44	-106	-51
Hong Kong	-9	-9	-8	-10	-7	-5	-6	2	9	19
<b>Cand. countries</b>	<b>407</b>	<b>425</b>	<b>192</b>	<b>253</b>	<b>481</b>	<b>609</b>	<b>660</b>	<b>822</b>	<b>708</b>	<b>583</b>
<b>Mediterr. Basin</b>	<b>501</b>	<b>710</b>	<b>678</b>	<b>779</b>	<b>1,063</b>	<b>1,330</b>	<b>1,274</b>	<b>1,504</b>	<b>1,322</b>	<b>1,254</b>
<b>Latin America</b>	<b>-59</b>	<b>-38</b>	<b>-35</b>	<b>-41</b>	<b>-39</b>	<b>-100</b>	<b>-162</b>	<b>-52</b>	<b>-115</b>	<b>-176</b>
<b>OPEC</b>	<b>-55</b>	<b>18</b>	<b>-7</b>	<b>-42</b>	<b>-33</b>	<b>36</b>	<b>31</b>	<b>89</b>	<b>79</b>	<b>81</b>
<b>DAE</b>	<b>-102</b>	<b>-136</b>	<b>-184</b>	<b>-166</b>	<b>-168</b>	<b>-185</b>	<b>-184</b>	<b>-82</b>	<b>-89</b>	<b>-108</b>
<b>ACP</b>	<b>-10</b>	<b>-11</b>	<b>-9</b>	<b>-2</b>	<b>-11</b>	<b>-4</b>	<b>-8</b>	<b>3</b>	<b>22</b>	<b>18</b>

(1) Luxembourg with Belgium until 31.12.1998.

## INTRA - EU

## EXPORTS / DISPATCHES

Year	Partner													
	EU25	EU27	BE (1)	BG	CZ	DK	DE	EE	IE	EL	ES	FR	IT	CY
	Value (Mio euro)													
1996	4,602	4,627	63	7	115	37	2,005	1	3	18	35	471	869	2
1997	5,137	5,169	76	11	130	48	2,171	2	5	21	46	409	1,101	3
1998	5,788	5,844	144	17	134	67	2,292	3	4	20	61	666	1,117	2
1999	5,856	5,919	125	24	149	74	2,466	3	8	23	71	460	1,102	4
2000	6,764	6,848	106	30	165	89	2,575	4	15	26	91	672	1,289	5
2001	7,207	7,309	112	36	188	97	2,715	5	15	33	100	703	1,290	3
2002	7,401	7,523	97	42	201	97	2,714	5	14	36	116	734	1,323	3
2003	7,551	7,694	93	52	205	102	2,611	6	17	39	164	638	1,478	2
2004	8,677	8,877	141	81	255	127	2,796	8	20	63	197	827	1,681	4
2005	10,294	10,544	174	91	363	147	2,989	12	21	60	265	1,218	1,901	5
2006	12,324	12,653	205	104	439	178	3,538	17	26	61	331	1,156	2,289	4
	Annual variation (%)													
02/01	2.7	2.9	-13.4	16.5	6.9	-0.8	0.0	6.7	-10.3	9.7	15.6	4.5	2.6	-0.3
03/02	2.0	2.3	-3.8	23.8	2.0	5.1	-3.8	12.6	26.2	10.0	41.5	-13.1	11.7	-43.7
04/03	14.9	15.4	51.2	54.2	24.5	25.1	7.1	28.8	17.0	59.5	19.9	29.5	13.7	90.2
05/04	18.6	18.8	23.4	12.7	42.2	15.8	6.9	46.4	5.2	-5.1	34.7	47.4	13.1	51.3
06/05	19.7	20.0	17.7	14.7	21.1	20.8	18.4	47.3	22.1	1.9	24.9	-5.1	20.4	-28.0
	Share, intra - EU25													
1996	100.0		1.4		2.5	0.8	43.6	0.0	0.1	0.4	0.8	10.2	18.9	0.0
2000	100.0		1.6		2.4	1.3	38.1	0.1	0.2	0.4	1.3	9.9	19.1	0.1
2001	100.0		1.6		2.6	1.4	37.7	0.1	0.2	0.5	1.4	9.7	17.9	0.0
2002	100.0		1.3		2.7	1.3	36.7	0.1	0.2	0.5	1.6	9.9	17.9	0.0
2003	100.0		1.2		2.7	1.3	34.6	0.1	0.2	0.5	2.2	8.5	19.6	0.0
2004	100.0		1.6		2.9	1.5	32.2	0.1	0.2	0.7	2.3	9.5	19.4	0.0
2005	100.0		1.7		3.5	1.4	29.0	0.1	0.2	0.6	2.6	11.8	18.5	0.1
2006			1.7		3.6	1.4	28.7	0.1	0.2	0.5	2.7	9.4	18.6	0.0
	Share, intra - EU27													
2000		100.0	1.6	0.4	2.4	1.3	37.6	0.1	0.2	0.4	1.3	9.8	18.8	0.1
2001		100.0	1.5	0.5	2.6	1.3	37.1	0.1	0.2	0.4	1.4	9.6	17.6	0.0
2002		100.0	1.3	0.6	2.7	1.3	36.1	0.1	0.2	0.5	1.5	9.8	17.6	0.0
2003		100.0	1.2	0.7	2.7	1.3	33.9	0.1	0.2	0.5	2.1	8.3	19.2	0.0
2004		100.0	1.6	0.9	2.9	1.4	31.5	0.1	0.2	0.7	2.2	9.3	18.9	0.0
2005		100.0	1.6	0.9	3.4	1.4	28.3	0.1	0.2	0.6	2.5	11.6	18.0	0.1
2006		100.0	1.6	0.8	3.5	1.4	28.0	0.1	0.2	0.5	2.6	9.1	18.1	0.0

(1) Luxembourg with Belgium until 31.12.1998.

## INTRA - EU

## EXPORTS / DISPATCHES

Partner														Year
LV	LT	LU	HU	MT	NL	AT	PL	PT	RO	SK	FI	SE	UK	
Value (Mio euro)														
3	9	:	83	4	98	434	111	10	18	45	15	43	127	<b>1996</b>
3	12	:	106	1	109	499	137	11	22	50	16	49	132	1997
4	14	:	126	1	127	549	162	11	38	65	17	58	143	1998
7	17	9	136	1	135	584	179	11	39	58	16	57	160	1999
8	19	5	183	2	164	714	245	17	53	76	25	66	203	<b>2000</b>
11	28	3	175	2	172	773	271	17	65	93	30	82	290	2001
13	36	8	196	2	183	774	305	22	79	132	27	97	268	2002
15	31	26	223	1	197	827	311	20	91	162	26	105	252	2003
15	29	35	294	1	192	970	373	24	120	182	29	124	291	2004
12	31	48	363	1	210	1,216	417	51	159	235	40	155	360	2005
19	44	56	525	3	243	1,559	570	60	225	305	53	168	472	<b>2006</b>
Annual variation (%)														
20.7	29.3	162.7	12.0	-12.9	5.9	0.1	12.4	31.9	21.0	41.6	-11.1	18.6	-7.4	02/01
18.8	-14.6	246.9	13.8	-21.1	7.9	6.8	2.1	-10.6	15.5	22.7	-2.6	7.4	-5.9	03/02
-0.2	-4.8	34.1	31.8	-4.5	-2.5	17.3	20.0	20.2	31.3	12.6	9.8	19.1	15.2	04/03
-18.6	6.9	36.7	23.7	-3.4	9.3	25.3	11.8	115.2	33.1	28.8	37.7	24.5	23.9	05/04
55.7	39.3	16.0	44.6	164.8	15.8	28.3	36.6	18.3	41.4	30.0	33.7	8.3	31.1	06/05
Share, intra - EU25														
0.1	0.2	:	1.8	0.1	2.1	9.4	2.4	0.2		1.0	0.3	0.9	2.8	<b>1996</b>
0.1	0.3	0.1	2.7	0.0	2.4	10.6	3.6	0.2		1.1	0.4	1.0	3.0	<b>2000</b>
0.1	0.4	0.0	2.4	0.0	2.4	10.7	3.8	0.2		1.3	0.4	1.1	4.0	2001
0.2	0.5	0.1	2.6	0.0	2.5	10.5	4.1	0.3		1.8	0.4	1.3	3.6	2002
0.2	0.4	0.3	3.0	0.0	2.6	11.0	4.1	0.3		2.1	0.3	1.4	3.3	2003
0.2	0.3	0.4	3.4	0.0	2.2	11.2	4.3	0.3		2.1	0.3	1.4	3.4	2004
0.1	0.3	0.5	3.5	0.0	2.0	11.8	4.1	0.5		2.3	0.4	1.5	3.5	2005
0.2	0.4	0.5	4.3	0.0	2.0	12.7	4.6	0.5		2.5	0.4	1.4	3.8	<b>2006</b>
Share, intra - EU27														
0.1	0.3	0.1	2.7	0.0	2.4	10.4	3.6	0.2	0.8	1.1	0.4	1.0	3.0	<b>2000</b>
0.1	0.4	0.0	2.4	0.0	2.4	10.6	3.7	0.2	0.9	1.3	0.4	1.1	4.0	2001
0.2	0.5	0.1	2.6	0.0	2.4	10.3	4.0	0.3	1.0	1.8	0.4	1.3	3.6	2002
0.2	0.4	0.3	2.9	0.0	2.6	10.7	4.0	0.3	1.2	2.1	0.3	1.4	3.3	2003
0.2	0.3	0.4	3.3	0.0	2.2	10.9	4.2	0.3	1.3	2.1	0.3	1.4	3.3	2004
0.1	0.3	0.5	3.4	0.0	2.0	11.5	4.0	0.5	1.5	2.2	0.4	1.5	3.4	2005
0.2	0.3	0.4	4.2	0.0	1.9	12.3	4.5	0.5	1.8	2.4	0.4	1.3	3.7	<b>2006</b>

## INTRA - EU

## IMPORTS / ARRIVALS

Year	Partner													
	EU25	EU27	BE (1)	BG	CZ	DK	DE	EE	IE	EL	ES	FR	IT	CY
	Value (Mio euro)													
<b>1996</b>	5,516	5,541	127	6	186	33	1,610	0	23	10	134	728	1,255	3
1997	6,176	6,203	140	13	206	41	1,707	1	23	13	176	864	1,371	1
1998	6,846	6,935	153	45	236	48	1,850	1	31	17	208	1,120	1,509	1
1999	7,241	7,336	140	52	264	50	1,945	1	36	23	219	1,033	1,586	1
<b>2000</b>	8,339	8,449	159	49	274	57	2,083	2	41	24	286	1,128	1,917	1
2001	8,638	8,768	176	35	278	63	2,178	1	42	36	295	1,205	2,004	1
2002	8,838	8,972	170	36	288	67	2,216	1	39	51	356	1,190	2,070	1
2003	9,256	9,364	170	38	308	67	2,359	2	49	38	249	1,230	2,240	1
2004	11,601	11,714	268	24	345	71	2,869	2	31	40	385	1,166	2,671	13
2005	12,792	12,978	337	49	380	71	3,164	1	35	43	490	1,157	3,014	9
<b>2006</b>	14,728	14,948	415	106	399	82	3,743	2	40	209	498	1,129	3,417	5
	Annual variation (%)													
02/01	2.3	2.3	-3.4	2.3	3.6	6.7	1.7	-15.0	-7.7	41.2	20.5	-1.3	3.3	6.4
03/02	4.7	4.4	-0.4	5.9	7.0	0.0	6.5	72.9	26.2	-25.0	-30.0	3.4	8.2	-37.6
04/03	25.3	25.1	57.9	-37.4	11.9	4.8	21.6	25.5	-37.8	4.7	54.5	-5.2	19.2	1,971.1
05/04	10.3	10.8	25.6	105.4	10.1	1.1	10.3	-41.6	14.8	7.3	27.3	-0.7	12.9	-32.5
06/05	15.1	15.2	23.3	114.5	5.2	15.0	18.3	29.8	13.2	387.8	1.6	-2.4	13.4	-46.2
	Share, intra - EU25													
<b>1996</b>	100.0		2.3		3.4	0.6	29.2	0.0	0.4	0.2	2.4	13.2	22.7	0.1
<b>2000</b>	100.0		1.9		3.3	0.7	25.0	0.0	0.5	0.3	3.4	13.5	23.0	0.0
2001	100.0		2.0		3.2	0.7	25.2	0.0	0.5	0.4	3.4	14.0	23.2	0.0
2002	100.0		1.9		3.3	0.8	25.1	0.0	0.4	0.6	4.0	13.5	23.4	0.0
2003	100.0		1.8		3.3	0.7	25.5	0.0	0.5	0.4	2.7	13.3	24.2	0.0
2004	100.0		2.3		3.0	0.6	24.7	0.0	0.3	0.3	3.3	10.0	23.0	0.1
2005	100.0		2.6		3.0	0.6	24.7	0.0	0.3	0.3	3.8	9.0	23.6	0.1
<b>2006</b>			2.8		2.7	0.6	25.4	0.0	0.3	1.4	3.4	7.7	23.2	0.0
	Share, intra - EU27													
<b>2000</b>		100.0	1.9	0.6	3.2	0.7	24.6	0.0	0.5	0.3	3.4	13.3	22.7	0.0
2001		100.0	2.0	0.4	3.2	0.7	24.8	0.0	0.5	0.4	3.4	13.7	22.9	0.0
2002		100.0	1.9	0.4	3.2	0.8	24.7	0.0	0.4	0.6	4.0	13.3	23.1	0.0
2003		100.0	1.8	0.4	3.3	0.7	25.2	0.0	0.5	0.4	2.7	13.1	23.9	0.0
2004		100.0	2.3	0.2	2.9	0.6	24.5	0.0	0.3	0.3	3.3	10.0	22.8	0.1
2005		100.0	2.6	0.4	2.9	0.5	24.4	0.0	0.3	0.3	3.8	8.9	23.2	0.1
<b>2006</b>		100.0	2.8	0.7	2.7	0.5	25.0	0.0	0.3	1.4	3.3	7.6	22.9	0.0



## INTRA - EU

## IMPORTS / ARRIVALS

Partner														Year
LV	LT	LU	HU	MT	NL	AT	PL	PT	RO	SK	FI	SE	UK	
Value (Mio euro)														
1	1	:	188	10	153	658	38	4	19	73	31	87	164	1996
3	1	:	258	1	177	695	51	10	15	91	36	97	212	1997
4	1	:	218	1	201	713	69	12	43	80	38	127	208	1998
3	2	17	252	1	195	757	104	10	43	86	50	175	290	1999
2	1	21	320	1	230	906	150	13	61	144	63	180	337	2000
3	2	25	352	6	219	944	161	17	95	160	62	115	292	2001
3	2	29	341	2	240	956	168	19	98	162	72	116	278	2002
3	2	32	352	2	257	1,052	189	22	70	163	75	137	256	2003
6	3	38	540	3	508	1,824	189	26	89	173	43	146	243	2004
2	4	57	603	0	572	1,953	239	40	137	211	48	126	236	2005
2	5	56	671	0	689	2,245	303	37	115	259	72	145	302	2006
Annual variation (%)														
18.3	-18.5	17.0	-3.2	-69.1	9.5	1.3	4.6	10.8	4.0	1.8	16.7	1.2	-4.7	02/01
-3.0	47.2	12.0	3.3	17.0	6.8	10.1	12.7	18.3	-28.6	0.5	4.2	17.8	-8.2	03/02
96.6	25.2	17.3	53.4	25.3	97.8	73.4	-0.3	17.1	26.9	6.0	-42.9	6.5	-5.0	04/03
-67.5	18.9	48.8	11.7	-91.1	12.7	7.1	26.7	57.0	53.3	21.8	11.3	-13.4	-2.9	05/04
5.7	33.7	-0.7	11.3	37.3	20.5	15.0	26.6	-8.8	-16.1	23.0	51.0	14.6	28.1	06/05
Share, intra - EU25														
0.0	0.0	:	3.4	0.2	2.8	11.9	0.7	0.1		1.3	0.6	1.6	3.0	1996
0.0	0.0	0.2	3.8	0.0	2.8	10.9	1.8	0.2		1.7	0.8	2.2	4.0	2000
0.0	0.0	0.3	4.1	0.1	2.5	10.9	1.9	0.2		1.8	0.7	1.3	3.4	2001
0.0	0.0	0.3	3.9	0.0	2.7	10.8	1.9	0.2		1.8	0.8	1.3	3.2	2002
0.0	0.0	0.4	3.8	0.0	2.8	11.4	2.0	0.2		1.8	0.8	1.5	2.8	2003
0.1	0.0	0.3	4.7	0.0	4.4	15.7	1.6	0.2		1.5	0.4	1.3	2.1	2004
0.0	0.0	0.4	4.7	0.0	4.5	15.3	1.9	0.3		1.6	0.4	1.0	1.8	2005
0.0	0.0	0.4	4.6	0.0	4.7	15.2	2.1	0.2		1.8	0.5	1.0	2.1	2006
Share, intra - EU27														
0.0	0.0	0.2	3.8	0.0	2.7	10.7	1.8	0.2	0.7	1.7	0.7	2.1	4.0	2000
0.0	0.0	0.3	4.0	0.1	2.5	10.8	1.8	0.2	1.1	1.8	0.7	1.3	3.3	2001
0.0	0.0	0.3	3.8	0.0	2.7	10.7	1.9	0.2	1.1	1.8	0.8	1.3	3.1	2002
0.0	0.0	0.3	3.8	0.0	2.7	11.2	2.0	0.2	0.8	1.7	0.8	1.5	2.7	2003
0.1	0.0	0.3	4.6	0.0	4.3	15.6	1.6	0.2	0.8	1.5	0.4	1.2	2.1	2004
0.0	0.0	0.4	4.6	0.0	4.4	15.0	1.8	0.3	1.1	1.6	0.4	1.0	1.8	2005
0.0	0.0	0.4	4.5	0.0	4.6	15.0	2.0	0.2	0.8	1.7	0.5	1.0	2.0	2006

## EXTRA - EU

## EXPORTS

Years	Partner															
	Extra EU25	Extra EU27	Norway	Switzerland	Russia	United States	Canada	China	Japan	Hong Kong	Cand. countries	Mediterr. Basin	Latin America	OPEC	DAE	ACP
Value (Mio euro)																
1996	1,938	1,913	9	55	235	194	26	6	15	10	852	1,089	29	56	30	8
1997	2,240	2,207	12	64	288	215	24	5	14	7	932	1,226	41	77	33	12
1998	2,265	2,210	15	68	210	225	32	7	9	6	977	1,377	48	105	20	15
1999	2,175	2,112	17	84	122	244	21	12	12	6	755	1,364	35	86	37	11
2000	2,731	2,648	19	111	210	295	22	16	13	6	908	1,644	50	83	51	22
2001	3,139	3,038	19	108	315	276	22	13	14	8	1,187	1,899	56	98	50	25
2002	3,561	3,439	22	180	320	299	28	23	16	8	1,287	2,103	35	140	57	29
2003	3,734	3,591	22	150	348	411	21	26	16	8	1,364	2,126	38	132	57	26
2004	4,476	4,276	21	141	464	402	23	30	17	14	1,695	2,626	45	183	57	39
2005	5,177	4,927	28	191	592	298	27	43	20	19	1,952	3,048	55	201	70	57
2006	6,177	5,848	35	157	782	403	36	56	22	31	2,222	3,538	69	245	105	52
Annual variation (%)																
02/01	13.4	13.2	17.7	66.4	1.3	8.5	29.5	81.4	16.5	11.8	8.4	10.7	-36.7	42.2	13.3	15.8
03/02	4.9	4.4	-0.4	-16.5	8.7	37.6	-23.9	15.5	1.2	-10.1	6.0	1.1	7.1	-5.8	0.6	-9.0
04/03	19.9	19.1	-2.9	-6.4	33.4	-2.3	9.6	14.9	4.8	90.8	24.2	23.5	19.8	38.9	0.8	49.7
05/04	15.7	15.2	33.6	35.3	27.7	-26.0	16.4	42.7	16.4	28.7	15.2	16.0	22.0	9.8	21.4	45.1
06/05	19.3	18.7	23.4	-17.7	32.0	35.3	34.7	30.2	11.1	66.9	13.8	16.1	25.3	22.2	51.3	-8.0
Share, extra - EU25																
1996	100.0		0.5	2.9	12.1	10.0	1.3	0.3	0.8	0.5	43.9	56.2	1.5	2.9	1.5	0.4
2000	100.0		0.7	4.1	7.7	10.8	0.8	0.6	0.5	0.2	33.2	60.2	1.8	3.0	1.9	0.8
2001	100.0		0.6	3.4	10.0	8.8	0.7	0.4	0.4	0.2	37.8	60.5	1.8	3.1	1.6	0.8
2002	100.0		0.6	5.1	9.0	8.4	0.8	0.6	0.4	0.2	36.1	59.1	1.0	3.9	1.6	0.8
2003	100.0		0.6	4.0	9.3	11.0	0.6	0.7	0.4	0.2	36.5	56.9	1.0	3.5	1.5	0.7
2004	100.0		0.5	3.1	10.4	9.0	0.5	0.7	0.4	0.3	37.9	58.7	1.0	4.1	1.3	0.9
2005	100.0		0.5	3.7	11.4	5.7	0.5	0.8	0.4	0.4	37.7	58.9	1.1	3.9	1.3	1.1
2006	100.0		0.6	2.5	12.7	6.5	0.6	0.9	0.4	0.5	36.0	57.3	1.1	4.0	1.7	0.8
Share, extra - EU27																
2000		100.0	0.7	4.2	7.9	11.1	0.8	0.6	0.5	0.2	34.3	62.1	1.9	3.1	1.9	0.8
2001		100.0	0.6	3.6	10.4	9.1	0.7	0.4	0.5	0.2	39.1	62.5	1.8	3.2	1.6	0.8
2002		100.0	0.6	5.2	9.3	8.7	0.8	0.7	0.5	0.2	37.4	61.1	1.0	4.1	1.6	0.8
2003		100.0	0.6	4.2	9.7	11.5	0.6	0.7	0.4	0.2	38.0	59.2	1.0	3.7	1.6	0.7
2004		100.0	0.5	3.3	10.8	9.4	0.5	0.7	0.4	0.3	39.6	61.4	1.1	4.3	1.3	0.9
2005		100.0	0.6	3.9	12.0	6.0	0.5	0.9	0.4	0.4	39.6	61.9	1.1	4.1	1.4	1.1
2006		100.0	0.6	2.7	13.4	6.9	0.6	1.0	0.4	0.5	38.0	60.5	1.2	4.2	1.8	0.9

## EXTRA - EU

## IMPORTS

Years	Partner															
	Extra EU25	Extra EU27	Norway	Switzerland	Russia	United States	Canada	China	Japan	Hong Kong	Cand. countries	Mediterr. Basin	Latin America	OPEC	DAE	ACP
Value (Mio euro)																
1996	1,874	1,848	53	142	164	256	32	39	128	15	573	684	88	102	128	18
1997	2,038	2,010	27	144	221	251	29	72	142	16	525	725	100	132	135	22
1998	2,082	1,994	32	151	159	264	86	102	155	14	552	667	86	87	157	26
1999	2,238	2,143	21	203	150	277	52	127	180	14	562	686	70	93	221	20
2000	2,647	2,538	53	175	251	326	64	149	181	16	655	865	91	125	217	24
2001	2,707	2,576	20	170	315	334	45	177	163	14	706	837	95	132	218	35
2002	2,736	2,602	15	186	269	335	36	238	151	14	677	773	135	104	241	33
2003	2,983	2,874	20	200	311	296	46	291	180	14	704	853	200	101	241	34
2004	2,676	2,562	9	243	290	177	38	141	60	12	873	1,123	98	94	140	36
2005	3,554	3,368	13	206	342	149	43	213	126	10	1,245	1,726	170	122	159	35
2006	4,499	4,279	9	256	371	200	33	305	73	12	1,639	2,284	245	164	213	34

Annual variation (%)																
02/01	1.1	1.0	-26.9	8.9	-14.6	0.3	-19.1	34.4	-7.0	-5.5	-4.1	-7.6	42.0	-20.9	10.5	-7.0
03/02	9.0	10.5	31.2	7.6	15.8	-11.6	27.0	22.5	18.8	0.4	4.0	10.3	48.4	-3.4	-0.3	4.5
04/03	-10.3	-10.9	-51.9	21.8	-6.7	-40.2	-18.4	-51.5	-66.3	-11.8	23.9	31.7	-51.2	-6.7	-42.0	4.3
05/04	32.8	31.4	34.3	-15.4	17.6	-15.9	14.3	51.1	108.6	-18.3	42.7	53.7	74.8	30.2	13.8	-2.2
06/05	26.6	27.0	-30.9	24.4	8.7	34.2	-23.5	43.3	-42.3	18.2	31.7	32.3	43.8	34.7	34.2	-1.6

Share, extra - EU25																
1996	100.0		2.8	7.6	8.8	13.7	1.7	2.1	6.8	0.8	30.6	36.5	4.7	5.4	6.9	1.0
2000	100.0		2.0	6.6	9.5	12.3	2.4	5.6	6.8	0.6	24.8	32.7	3.5	4.7	8.2	0.9
2001	100.0		0.8	6.3	11.6	12.3	1.7	6.5	6.0	0.5	26.1	30.9	3.5	4.9	8.1	1.3
2002	100.0		0.5	6.8	9.8	12.2	1.3	8.7	5.5	0.5	24.8	28.3	4.9	3.8	8.8	1.2
2003	100.0		0.7	6.7	10.4	9.9	1.5	9.8	6.0	0.5	23.6	28.6	6.7	3.4	8.1	1.2
2004	100.0		0.4	9.1	10.9	6.6	1.4	5.3	2.3	0.4	32.6	42.0	3.6	3.5	5.2	1.3
2005	100.0		0.4	5.8	9.6	4.2	1.2	6.0	3.5	0.3	35.0	48.6	4.8	3.4	4.5	1.0
2006	100.0		0.2	5.7	8.3	4.4	0.7	6.8	1.6	0.3	36.4	50.8	5.4	3.7	4.7	0.8

Share, extra - EU27																
2000		100.0	2.1	6.9	9.9	12.9	2.5	5.9	7.1	0.6	25.8	34.1	3.6	4.9	8.6	0.9
2001		100.0	0.8	6.6	12.2	12.9	1.7	6.9	6.3	0.6	27.4	32.5	3.7	5.1	8.5	1.4
2002		100.0	0.6	7.1	10.3	12.9	1.4	9.1	5.8	0.5	26.0	29.7	5.2	4.0	9.3	1.3
2003		100.0	0.7	6.9	10.8	10.3	1.6	10.1	6.2	0.5	24.5	29.7	7.0	3.5	8.4	1.2
2004		100.0	0.4	9.5	11.3	6.9	1.5	5.5	2.4	0.5	34.1	43.8	3.8	3.7	5.4	1.4
2005		100.0	0.4	6.1	10.1	4.4	1.3	6.3	3.7	0.3	37.0	51.2	5.1	3.6	4.7	1.0
2006		100.0	0.2	6.0	8.7	4.7	0.8	7.1	1.7	0.3	38.3	53.4	5.7	3.8	5.0	0.8

TRADE BALANCE (BN euro)

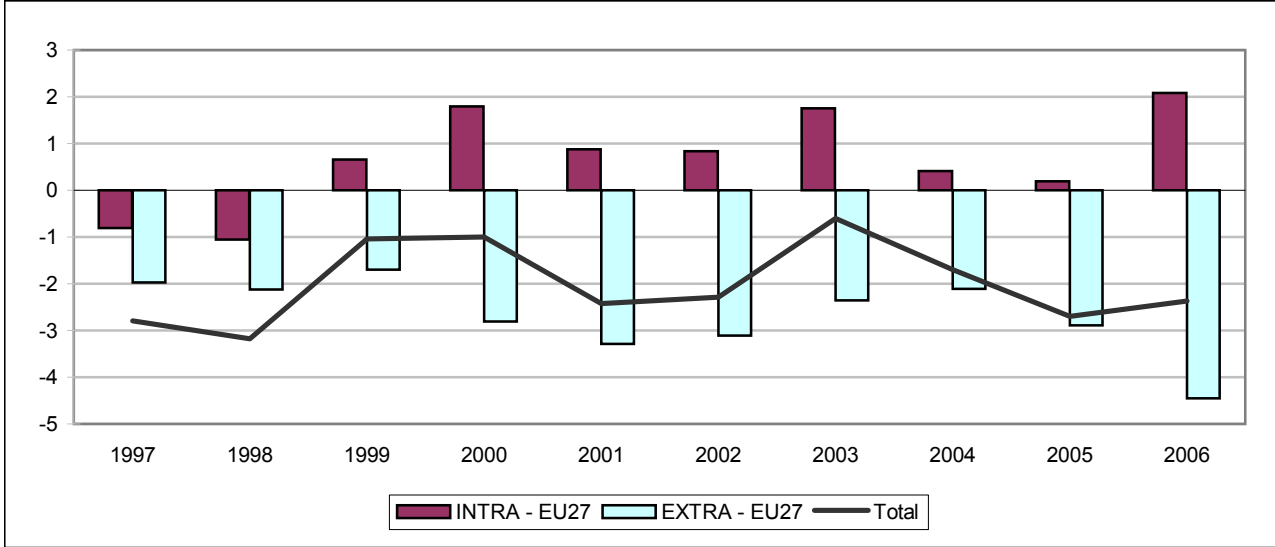

INTRA - EU27 (BN euro)

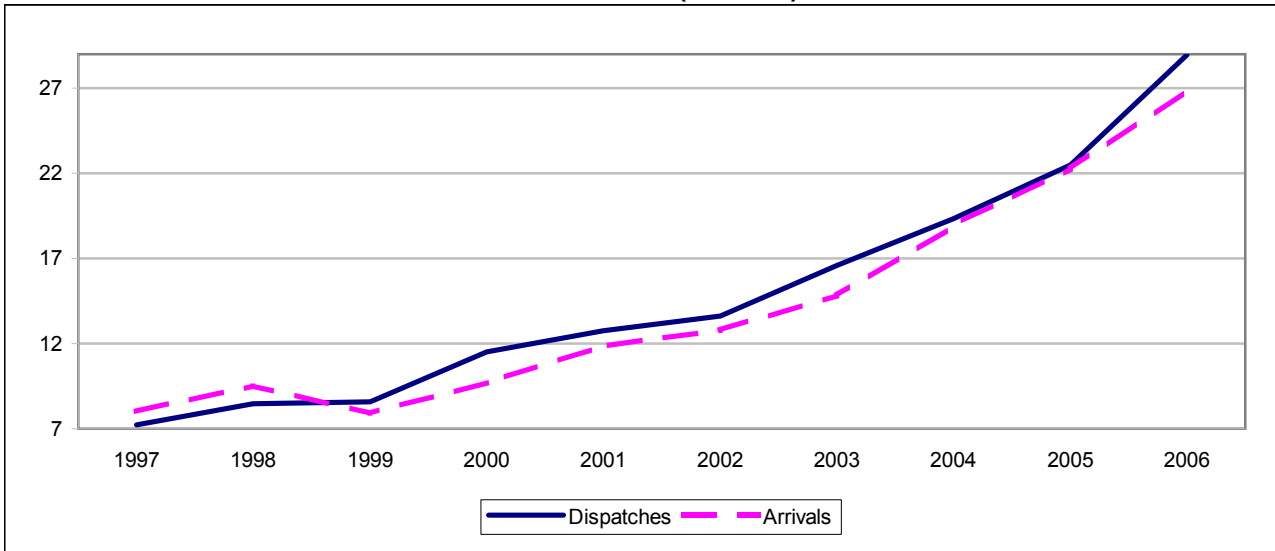

EXTRA - EU27 (BN euro)

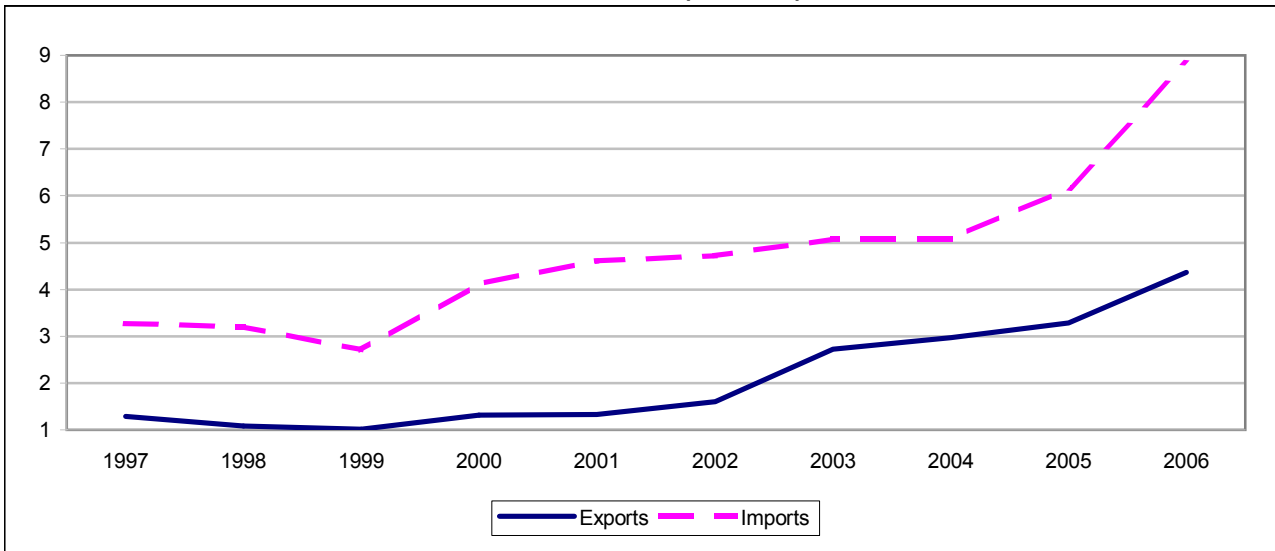

## TRADE BALANCE

Value (Mio euro)

Partner	1997	1998	1999	2000	2001	2002	2003	2004	2005	2006
<b>INTRA - EU</b>										
<b>EU25</b>	<b>-864</b>	<b>-1,138</b>	<b>579</b>	<b>1,690</b>	<b>741</b>	<b>693</b>	<b>1,611</b>	<b>196</b>	<b>-154</b>	<b>1,732</b>
<b>EU27</b>	<b>-811</b>	<b>-1,057</b>	<b>656</b>	<b>1,798</b>	<b>872</b>	<b>833</b>	<b>1,752</b>	<b>409</b>	<b>197</b>	<b>2,089</b>
Belgium (1)	-21	9	26	47	64	0	48	-70	-24	-6
Bulgaria	13	12	18	31	28	31	38	44	44	39
Czech Republic	-261	-413	-55	155	-187	-371	-396	-1,412	-1,859	-1,855
Denmark	-38	-39	-10	-9	-10	31	26	66	61	106
Germany	-225	-541	-123	-33	-267	-7	870	207	-421	-390
Estonia	10	4	1	1	3	3	7	7	15	11
Ireland	-24	-22	-20	-28	-41	-41	-63	-21	-17	-18
Greece	11	6	4	13	63	22	34	46	62	121
Spain	-40	-46	-65	-206	-224	-303	-224	-46	92	516
France	-205	-166	50	132	-82	-136	-166	29	116	316
Italy	-154	-147	92	325	199	429	216	193	421	612
Cyprus	-0	3	2	1	10	0	4	0	36	21
Latvia	10	7	2	16	15	18	23	34	38	47
Lithuania	19	17	14	15	23	33	45	43	45	72
Luxembourg	:	:	7	20	40	12	31	5	-6	-23
Hungary	145	105	181	333	333	349	259	231	152	-122
Malta	-1	-2	-0	1	6	1	0	1	1	0
Netherlands	-64	-48	110	126	154	156	192	110	227	610
Austria	43	116	258	525	457	430	563	328	84	35
Poland	155	242	215	327	284	246	219	185	291	321
Portugal	-1	-7	-1	-0	-2	-26	-16	4	7	7
Romania	40	69	59	77	103	109	104	190	307	319
Slovenia	36	4	13	41	38	7	-19	-15	51	93
Finland	-56	-55	-55	-35	-45	-44	16	68	93	243
Sweden	-69	-48	3	19	-17	-35	-42	-25	32	186
United Kingdom	-131	-119	-68	-96	-75	-83	-17	238	348	814
<b>EXTRA - EU</b>										
<b>Extra EU25</b>	<b>-1,924</b>	<b>-2,044</b>	<b>-1,618</b>	<b>-2,695</b>	<b>-3,159</b>	<b>-2,976</b>	<b>-2,216</b>	<b>-1,877</b>	<b>-2,545</b>	<b>-4,098</b>
<b>Extra EU27</b>	<b>-1,977</b>	<b>-2,125</b>	<b>-1,695</b>	<b>-2,803</b>	<b>-3,290</b>	<b>-3,116</b>	<b>-2,358</b>	<b>-2,111</b>	<b>-2,896</b>	<b>-4,456</b>
Norway	-9	11	14	25	8	27	18	37	24	27
Switzerland	-59	-38	10	44	4	-49	-21	-38	28	63
Russia	-1,283	-1,157	-1,178	-2,231	-2,287	-2,047	-1,899	-1,937	-2,577	-3,478
United States	-213	-258	-133	-94	-134	-149	636	796	601	832
Canada	-11	-19	-10	-2	-3	4	50	27	38	64
China	-102	-145	-130	-181	-245	-324	-368	-324	-312	-566
Japan	-176	-199	-155	-219	-252	-170	-305	-207	-229	-352
Hong Kong	-23	-14	-5	-5	-10	-14	-7	-8	11	18
<b>Cand. countries</b>	<b>113</b>	<b>122</b>	<b>122</b>	<b>169</b>	<b>166</b>	<b>226</b>	<b>268</b>	<b>380</b>	<b>548</b>	<b>618</b>
<b>Mediter. Basin</b>	<b>112</b>	<b>100</b>	<b>113</b>	<b>145</b>	<b>120</b>	<b>203</b>	<b>207</b>	<b>291</b>	<b>402</b>	<b>490</b>
<b>Latin America</b>	<b>-32</b>	<b>-33</b>	<b>-13</b>	<b>-19</b>	<b>-55</b>	<b>-79</b>	<b>-55</b>	<b>-2</b>	<b>37</b>	<b>71</b>
<b>OPEC</b>	<b>23</b>	<b>3</b>	<b>7</b>	<b>18</b>	<b>3</b>	<b>-16</b>	<b>-21</b>	<b>-2</b>	<b>68</b>	<b>134</b>
<b>DAE</b>	<b>-104</b>	<b>-135</b>	<b>-162</b>	<b>-180</b>	<b>-276</b>	<b>-325</b>	<b>-428</b>	<b>-552</b>	<b>-884</b>	<b>-1,843</b>
<b>ACP</b>	<b>-9</b>	<b>-1</b>	<b>22</b>	<b>2</b>	<b>-5</b>	<b>-7</b>	<b>-16</b>	<b>41</b>	<b>80</b>	<b>80</b>

(1) Luxembourg with Belgium until 31.12.1998.

## INTRA - EU

## EXPORTS / DISPATCHES

Year	Partner													
	EU25	EU27	BE (1)	BG	CZ	DK	DE	EE	IE	EL	ES	FR	IT	CY
	Value (Mio euro)													
<b>1996</b>	5,787	5,847	88	15	2,157	25	1,474	5	6	26	43	147	340	4
1997	7,131	7,210	146	22	2,166	25	2,014	10	10	28	67	204	510	4
1998	8,371	8,478	207	24	1,944	27	2,754	5	15	24	91	328	685	5
1999	8,472	8,570	191	26	1,717	46	2,653	3	13	23	86	460	847	4
<b>2000</b>	11,354	11,498	269	39	2,210	59	3,443	4	14	32	110	597	1,181	4
2001	12,563	12,740	339	38	2,324	67	3,819	5	17	91	174	556	1,247	13
2002	13,429	13,628	317	43	2,302	115	3,970	6	19	51	248	637	1,636	5
2003	16,341	16,585	385	55	2,473	127	5,966	10	22	60	317	680	1,447	9
2004	18,923	19,338	474	65	2,917	166	6,438	13	53	83	402	815	1,427	15
2005	21,993	22,480	515	77	3,635	185	6,715	24	46	98	534	1,002	1,703	46
<b>2006</b>	28,362	28,968	618	99	4,579	289	7,806	17	76	182	944	1,436	2,170	32
	Annual variation (%)													
02/01	6.9	7.0	-6.4	12.5	-0.9	71.9	4.0	12.2	13.6	-43.7	42.9	14.6	31.2	-63.6
03/02	21.7	21.7	21.3	27.4	7.4	10.6	50.3	72.0	14.3	16.5	27.6	6.7	-11.6	92.5
04/03	15.8	16.6	23.0	19.1	18.0	30.9	7.9	28.2	144.0	39.5	27.0	19.9	-1.4	63.5
05/04	16.2	16.2	8.6	18.3	24.6	11.8	4.3	79.6	-12.3	17.6	32.8	23.0	19.4	205.0
06/05	29.0	28.9	20.1	28.6	26.0	55.8	16.2	-27.0	64.9	86.5	76.7	43.3	27.4	-31.2
	Share, intra - EU25													
<b>1996</b>	100.0		1.5		37.3	0.4	25.5	0.1	0.1	0.4	0.7	2.5	5.9	0.1
<b>2000</b>	100.0		2.4		19.5	0.5	30.3	0.0	0.1	0.3	1.0	5.3	10.4	0.0
2001	100.0		2.7		18.5	0.5	30.4	0.0	0.1	0.7	1.4	4.4	9.9	0.1
2002	100.0		2.4		17.1	0.9	29.6	0.0	0.1	0.4	1.8	4.7	12.2	0.0
2003	100.0		2.4		15.1	0.8	36.5	0.1	0.1	0.4	1.9	4.2	8.9	0.1
2004	100.0		2.5		15.4	0.9	34.0	0.1	0.3	0.4	2.1	4.3	7.5	0.1
2005	100.0		2.3		16.5	0.8	30.5	0.1	0.2	0.4	2.4	4.6	7.7	0.2
<b>2006</b>			2.2		16.1	1.0	27.5	0.1	0.3	0.6	3.3	5.1	7.7	0.1
	Share, intra - EU27													
<b>2000</b>		100.0	2.3	0.3	19.2	0.5	29.9	0.0	0.1	0.3	1.0	5.2	10.3	0.0
2001		100.0	2.7	0.3	18.2	0.5	30.0	0.0	0.1	0.7	1.4	4.4	9.8	0.1
2002		100.0	2.3	0.3	16.9	0.8	29.1	0.0	0.1	0.4	1.8	4.7	12.0	0.0
2003		100.0	2.3	0.3	14.9	0.8	36.0	0.1	0.1	0.4	1.9	4.1	8.7	0.1
2004		100.0	2.5	0.3	15.1	0.9	33.3	0.1	0.3	0.4	2.1	4.2	7.4	0.1
2005		100.0	2.3	0.3	16.2	0.8	29.9	0.1	0.2	0.4	2.4	4.5	7.6	0.2
<b>2006</b>		100.0	2.1	0.3	15.8	1.0	26.9	0.1	0.3	0.6	3.3	5.0	7.5	0.1

(1) Luxembourg with Belgium until 31.12.1998.

## INTRA - EU

## EXPORTS / DISPATCHES

Partner														Year
LV	LT	LU	HU	MT	NL	AT	PL	PT	RO	SI	FI	SE	UK	
Value (Mio euro)														
6	20	:	318	1	131	420	336	7	45	70	26	31	107	<b>1996</b>
13	21	:	380	1	169	610	445	10	56	89	30	41	141	1997
10	20	:	418	0	218	714	564	9	83	79	36	73	145	1998
8	16	10	430	0	295	771	513	10	71	80	39	87	168	1999
22	19	34	626	1	342	1,074	752	16	106	127	51	124	243	<b>2000</b>
25	28	44	757	8	397	1,146	820	31	139	138	55	116	347	2001
26	42	18	832	2	465	1,173	813	29	156	155	74	130	364	2002
30	56	45	942	1	523	1,439	924	39	189	161	131	148	409	2003
44	54	27	1,134	2	682	1,708	1,207	49	270	194	160	205	649	2004
47	60	30	1,459	1	896	1,821	1,626	44	410	240	189	268	801	2005
69	89	33	2,035	1	1,413	2,016	2,075	62	507	289	362	457	1,290	<b>2006</b>
Annual variation (%)														
6.6	47.3	-59.0	9.9	-80.1	17.0	2.3	-0.9	-6.2	12.4	12.7	34.3	12.4	5.0	02/01
14.4	33.7	147.4	13.2	-8.7	12.4	22.7	13.6	32.3	21.4	3.8	77.2	13.5	12.3	03/02
47.3	-3.2	-40.7	20.4	60.6	30.5	18.7	30.6	27.4	42.9	20.7	22.5	38.8	58.8	04/03
7.4	10.9	14.1	28.7	-37.6	31.3	6.6	34.6	-10.0	51.6	23.7	18.1	30.3	23.3	05/04
44.7	48.1	7.6	39.5	-29.8	57.8	10.7	27.7	40.0	23.7	20.2	91.6	70.9	61.1	06/05
Share, intra - EU25														
0.1	0.3	:	5.5	0.0	2.3	7.3	5.8	0.1		1.2	0.4	0.5	1.8	<b>1996</b>
0.2	0.2	0.3	5.5	0.0	3.0	9.5	6.6	0.1		1.1	0.4	1.1	2.1	<b>2000</b>
0.2	0.2	0.4	6.0	0.1	3.2	9.1	6.5	0.2		1.1	0.4	0.9	2.8	2001
0.2	0.3	0.1	6.2	0.0	3.5	8.7	6.1	0.2		1.2	0.5	1.0	2.7	2002
0.2	0.3	0.3	5.8	0.0	3.2	8.8	5.7	0.2		1.0	0.8	0.9	2.5	2003
0.2	0.3	0.1	6.0	0.0	3.6	9.0	6.4	0.3		1.0	0.8	1.1	3.4	2004
0.2	0.3	0.1	6.6	0.0	4.1	8.3	7.4	0.2		1.1	0.9	1.2	3.6	2005
0.2	0.3	0.1	7.2	0.0	5.0	7.1	7.3	0.2		1.0	1.3	1.6	4.5	<b>2006</b>
Share, intra - EU27														
0.2	0.2	0.3	5.4	0.0	3.0	9.3	6.5	0.1	0.9	1.1	0.4	1.1	2.1	<b>2000</b>
0.2	0.2	0.3	5.9	0.1	3.1	9.0	6.4	0.2	1.1	1.1	0.4	0.9	2.7	2001
0.2	0.3	0.1	6.1	0.0	3.4	8.6	6.0	0.2	1.1	1.1	0.5	1.0	2.7	2002
0.2	0.3	0.3	5.7	0.0	3.2	8.7	5.6	0.2	1.1	1.0	0.8	0.9	2.5	2003
0.2	0.3	0.1	5.9	0.0	3.5	8.8	6.2	0.3	1.4	1.0	0.8	1.1	3.4	2004
0.2	0.3	0.1	6.5	0.0	4.0	8.1	7.2	0.2	1.8	1.1	0.8	1.2	3.6	2005
0.2	0.3	0.1	7.0	0.0	4.9	7.0	7.2	0.2	1.8	1.0	1.3	1.6	4.5	<b>2006</b>

## INTRA - EU

## IMPORTS / ARRIVALS

Year	Partner													
	EU25	EU27	BE (1)	BG	CZ	DK	DE	EE	IE	EL	ES	FR	IT	CY
	Value (Mio euro)													
1996	6,295	6,317	131	8	2,323	54	1,378	1	24	9	83	301	564	3
1997	7,996	8,021	167	9	2,427	63	2,239	1	34	16	107	410	664	4
1998	9,510	9,535	198	12	2,357	66	3,295	1	36	18	137	494	833	2
1999	7,892	7,913	165	8	1,772	56	2,776	1	34	20	151	410	754	3
2000	9,664	9,700	222	8	2,054	68	3,476	4	42	19	316	465	856	3
2001	11,822	11,868	276	10	2,511	77	4,085	3	58	27	397	638	1,048	3
2002	12,737	12,795	317	12	2,673	83	3,977	3	60	29	551	774	1,207	4
2003	14,731	14,833	337	17	2,869	100	5,096	3	84	25	541	846	1,231	5
2004	18,728	18,929	544	21	4,328	100	6,231	6	73	37	448	786	1,234	15
2005	22,147	22,283	539	33	5,494	125	7,136	9	63	35	442	886	1,282	10
2006	26,630	26,879	624	60	6,433	183	8,196	6	94	61	428	1,120	1,558	11
	Annual variation (%)													
02/01	7.7	7.8	15.1	22.4	6.4	8.8	-2.7	16.5	3.4	5.3	38.7	21.3	15.2	29.2
03/02	15.7	15.9	6.3	41.3	7.3	20.3	28.1	8.2	40.3	-11.8	-1.8	9.3	2.0	21.0
04/03	27.1	27.6	61.3	23.7	50.9	-0.6	22.3	76.1	-12.8	45.5	-17.2	-7.1	0.3	176.7
05/04	18.3	17.7	-1.0	59.4	26.9	25.4	14.5	55.9	-13.8	-4.4	-1.4	12.7	3.9	-31.9
06/05	20.2	20.6	15.9	80.5	17.1	46.3	14.9	-30.7	48.8	73.2	-3.1	26.4	21.5	8.1
	Share, intra - EU25													
1996	100.0		2.1		36.9	0.9	21.9	0.0	0.4	0.1	1.3	4.8	9.0	0.1
2000	100.0		2.3		21.3	0.7	36.0	0.0	0.4	0.2	3.3	4.8	8.9	0.0
2001	100.0		2.3		21.2	0.6	34.6	0.0	0.5	0.2	3.4	5.4	8.9	0.0
2002	100.0		2.5		21.0	0.7	31.2	0.0	0.5	0.2	4.3	6.1	9.5	0.0
2003	100.0		2.3		19.5	0.7	34.6	0.0	0.6	0.2	3.7	5.7	8.4	0.0
2004	100.0		2.9		23.1	0.5	33.3	0.0	0.4	0.2	2.4	4.2	6.6	0.1
2005	100.0		2.4		24.8	0.6	32.2	0.0	0.3	0.2	2.0	4.0	5.8	0.0
2006			2.3		24.2	0.7	30.8	0.0	0.4	0.2	1.6	4.2	5.8	0.0
	Share, intra - EU27													
2000		100.0	2.3	0.1	21.2	0.7	35.8	0.0	0.4	0.2	3.3	4.8	8.8	0.0
2001		100.0	2.3	0.1	21.2	0.6	34.4	0.0	0.5	0.2	3.3	5.4	8.8	0.0
2002		100.0	2.5	0.1	20.9	0.7	31.1	0.0	0.5	0.2	4.3	6.0	9.4	0.0
2003		100.0	2.3	0.1	19.3	0.7	34.4	0.0	0.6	0.2	3.6	5.7	8.3	0.0
2004		100.0	2.9	0.1	22.9	0.5	32.9	0.0	0.4	0.2	2.4	4.2	6.5	0.1
2005		100.0	2.4	0.1	24.7	0.6	32.0	0.0	0.3	0.2	2.0	4.0	5.8	0.0
2006		100.0	2.3	0.2	23.9	0.7	30.5	0.0	0.4	0.2	1.6	4.2	5.8	0.0



## INTRA - EU

## IMPORTS / ARRIVALS

Partner														Year
LV	LT	LU	HU	MT	NL	AT	PL	PT	RO	SI	FI	SE	UK	
Value (Mio euro)														
2	2	:	188	1	173	441	233	4	13	49	77	76	176	1996
3	2	:	235	2	234	567	290	11	17	53	86	110	272	1997
3	3	:	312	2	265	598	322	16	14	75	91	121	264	1998
6	3	3	249	1	185	513	299	11	13	67	94	83	237	1999
6	4	14	293	1	215	549	424	17	29	86	86	105	339	2000
10	6	5	424	1	243	689	536	33	36	99	99	133	421	2001
8	9	7	483	1	309	742	567	55	47	148	117	166	447	2002
7	11	14	683	1	330	876	705	54	85	180	115	190	426	2003
10	11	21	903	1	571	1,380	1,023	45	81	209	92	231	411	2004
10	16	37	1,307	1	668	1,736	1,334	38	103	189	96	235	453	2005
22	17	56	2,157	1	803	1,980	1,754	55	189	196	119	271	475	2006
Annual variation (%)														
-16.6	59.5	43.6	13.9	-35.6	27.0	7.8	5.8	68.8	30.7	49.2	17.9	24.5	5.9	02/01
-7.5	20.5	117.8	41.4	36.3	6.9	18.1	24.3	-1.7	82.7	21.7	-2.0	14.5	-4.5	03/02
39.7	6.0	49.6	32.2	-7.0	73.0	57.5	45.1	-16.3	-5.5	16.0	-19.8	21.8	-3.5	04/03
-5.8	36.0	73.3	44.8	-30.5	16.9	25.8	30.5	-16.6	27.3	-9.6	4.6	1.9	10.1	05/04
126.5	12.4	51.8	65.0	-2.5	20.2	14.0	31.5	45.5	83.8	3.5	23.3	15.3	4.9	06/05
Share, intra - EU25														
0.0	0.0	:	3.0	0.0	2.7	7.0	3.7	0.1		0.8	1.2	1.2	2.8	1996
0.1	0.0	0.1	3.0	0.0	2.2	5.7	4.4	0.2		0.9	0.9	1.1	3.5	2000
0.1	0.0	0.0	3.6	0.0	2.1	5.8	4.5	0.3		0.8	0.8	1.1	3.6	2001
0.1	0.1	0.1	3.8	0.0	2.4	5.8	4.5	0.4		1.2	0.9	1.3	3.5	2002
0.1	0.1	0.1	4.6	0.0	2.2	5.9	4.8	0.4		1.2	0.8	1.3	2.9	2003
0.1	0.1	0.1	4.8	0.0	3.1	7.4	5.5	0.2		1.1	0.5	1.2	2.2	2004
0.0	0.1	0.2	5.9	0.0	3.0	7.8	6.0	0.2		0.9	0.4	1.1	2.0	2005
0.1	0.1	0.2	8.1	0.0	3.0	7.4	6.6	0.2		0.7	0.4	1.0	1.8	2006
Share, intra - EU27														
0.1	0.0	0.1	3.0	0.0	2.2	5.7	4.4	0.2	0.3	0.9	0.9	1.1	3.5	2000
0.1	0.0	0.0	3.6	0.0	2.0	5.8	4.5	0.3	0.3	0.8	0.8	1.1	3.6	2001
0.1	0.1	0.1	3.8	0.0	2.4	5.8	4.4	0.4	0.4	1.2	0.9	1.3	3.5	2002
0.0	0.1	0.1	4.6	0.0	2.2	5.9	4.8	0.4	0.6	1.2	0.8	1.3	2.9	2003
0.1	0.1	0.1	4.8	0.0	3.0	7.3	5.4	0.2	0.4	1.1	0.5	1.2	2.2	2004
0.0	0.1	0.2	5.9	0.0	3.0	7.8	6.0	0.2	0.5	0.8	0.4	1.1	2.0	2005
0.1	0.1	0.2	8.0	0.0	3.0	7.4	6.5	0.2	0.7	0.7	0.4	1.0	1.8	2006

## EXTRA - EU

## EXPORTS

Years	Partner															
	Extra EU25	Extra EU27	Norway	Switzerland	Russia	United States	Canada	China	Japan	Hong Kong	Cand. countries	Mediter. Basin	Latin America	OPEC	DAE	ACP
Value (Mio euro)																
1996	1,166	1,105	7	76	242	94	9	30	15	1	138	184	39	58	37	19
1997	1,367	1,289	10	99	294	139	29	10	11	2	180	209	50	47	18	26
1998	1,188	1,082	33	144	181	115	15	4	11	2	196	195	48	30	12	31
1999	1,109	1,011	32	149	97	140	14	6	13	4	184	177	52	34	21	51
2000	1,457	1,312	51	221	115	184	16	10	13	7	259	240	55	53	45	38
2001	1,500	1,323	34	216	144	181	18	14	12	8	307	260	39	43	40	30
2002	1,805	1,606	51	191	152	221	24	42	153	7	392	361	23	38	47	24
2003	2,963	2,719	45	213	236	1,019	75	124	71	14	497	397	56	53	72	30
2004	3,302	2,967	61	179	271	1,059	49	62	72	16	612	473	81	92	94	71
2005	3,766	3,279	49	199	403	808	51	102	71	31	856	641	89	143	133	99
2006	4,970	4,364	66	245	547	1,056	88	175	88	40	1,100	811	124	199	149	108
Annual variation (%)																
02/01	20.3	21.4	49.2	-11.6	5.3	22.0	35.7	199.3	1,126.7	-7.2	27.5	38.7	-42.0	-11.9	18.9	-21.5
03/02	64.2	69.3	-10.3	11.5	55.3	361.9	209.2	192.5	-53.4	92.7	26.9	9.8	147.2	39.5	51.7	27.9
04/03	11.4	9.1	35.3	-16.0	14.8	4.0	-35.4	-49.5	0.8	12.6	23.3	19.1	43.4	72.1	31.6	136.2
05/04	14.1	10.5	-21.0	11.1	48.9	-23.7	5.0	63.6	-1.4	97.1	39.8	35.6	9.7	56.3	41.0	37.9
06/05	32.0	33.1	35.3	23.4	35.8	30.7	72.3	71.6	25.0	30.2	28.5	26.6	39.9	38.7	11.8	10.1
Share, extra - EU25																
1996	100.0		0.6	6.5	20.8	8.0	0.7	2.6	1.3	0.1	11.9	15.7	3.3	5.0	3.2	1.7
2000	100.0		3.5	15.1	7.9	12.6	1.1	0.7	0.9	0.4	17.8	16.4	3.8	3.6	3.1	2.6
2001	100.0		2.3	14.4	9.6	12.1	1.2	0.9	0.8	0.5	20.5	17.4	2.6	2.9	2.6	2.0
2002	100.0		2.8	10.6	8.4	12.2	1.3	2.3	8.5	0.4	21.7	20.0	1.3	2.1	2.6	1.3
2003	100.0		1.5	7.2	8.0	34.4	2.5	4.2	2.4	0.5	16.8	13.4	1.9	1.8	2.4	1.0
2004	100.0		1.9	5.4	8.2	32.1	1.5	1.9	2.2	0.5	18.5	14.3	2.4	2.8	2.9	2.2
2005	100.0		1.3	5.3	10.7	21.5	1.4	2.7	1.9	0.8	22.7	17.0	2.4	3.8	3.5	2.6
2006	100.0		1.3	4.9	11.0	21.3	1.8	3.5	1.8	0.8	22.1	16.3	2.5	4.0	3.0	2.2
Share, extra - EU27																
2000		100.0	3.9	16.8	8.8	14.0	1.2	0.8	1.0	0.5	19.8	18.3	4.2	4.0	3.5	2.9
2001		100.0	2.6	16.3	10.9	13.7	1.4	1.1	0.9	0.6	23.2	19.7	3.0	3.3	3.0	2.3
2002		100.0	3.2	11.9	9.4	13.7	1.5	2.6	9.5	0.4	24.4	22.5	1.4	2.4	2.9	1.5
2003		100.0	1.7	7.8	8.7	37.5	2.8	4.5	2.6	0.5	18.3	14.6	2.1	2.0	2.6	1.1
2004		100.0	2.1	6.0	9.1	35.7	1.6	2.1	2.4	0.5	20.6	15.9	2.7	3.1	3.2	2.4
2005		100.0	1.5	6.1	12.3	24.6	1.6	3.1	2.2	0.9	26.1	19.5	2.7	4.4	4.1	3.0
2006		100.0	1.5	5.6	12.5	24.2	2.0	4.0	2.0	0.9	25.2	18.6	2.8	4.5	3.4	2.5

## EXTRA - EU

## IMPORTS

Years	Partner															
	Extra EU25	Extra EU27	Norway	Switzerland	Russia	United States	Canada	China	Japan	Hong Kong	Cand. countries	Mediterr. Basin	Latin America	OPEC	DAE	ACP
Value (Mio euro)																
1996	3,116	3,095	15	140	1,675	254	25	70	164	20	66	77	79	21	239	44
1997	3,291	3,265	19	158	1,577	352	40	112	187	25	68	97	82	24	122	35
1998	3,233	3,207	22	181	1,338	373	35	149	210	16	74	95	81	27	148	32
1999	2,727	2,706	18	139	1,275	272	24	136	168	9	62	64	65	27	183	29
2000	4,152	4,115	26	177	2,346	278	18	191	233	11	91	95	74	35	225	36
2001	4,659	4,613	26	212	2,431	314	21	260	264	18	141	140	94	40	316	35
2002	4,780	4,722	23	240	2,199	370	21	366	323	21	166	158	102	54	372	30
2003	5,179	5,077	27	234	2,134	383	25	492	376	21	228	190	111	75	500	46
2004	5,179	5,078	25	217	2,207	264	22	387	278	23	233	181	83	94	647	30
2005	6,312	6,176	25	171	2,980	207	14	414	300	20	308	239	52	75	1,017	19
2006	9,068	8,820	39	183	4,025	224	24	742	441	22	482	322	53	64	1,992	29

Annual variation (%)																
02/01	2.6	2.3	-9.5	12.9	-9.5	17.6	-0.9	41.1	22.4	17.3	17.5	13.1	8.8	33.9	18.0	-13.9
03/02	8.3	7.5	17.4	-2.3	-2.9	3.6	20.1	34.3	16.3	-1.6	37.7	19.9	8.9	37.8	34.1	53.4
04/03	0.0	0.0	-9.8	-7.3	3.4	-31.2	-12.5	-21.3	-25.9	11.9	2.0	-4.5	-25.6	25.4	29.5	-34.9
05/04	21.9	21.6	0.6	-21.1	35.0	-21.7	-38.0	7.1	7.7	-15.8	32.3	32.1	-37.2	-19.6	57.2	-38.0
06/05	43.7	42.8	57.0	6.6	35.1	8.5	74.9	79.0	46.9	12.9	56.6	34.4	2.3	-14.3	96.0	52.8

Share, extra - EU25																
1996	100.0		0.5	4.5	53.7	8.2	0.8	2.3	5.3	0.6	2.1	2.5	2.5	0.7	7.7	1.4
2000	100.0		0.6	4.3	56.5	6.7	0.4	4.6	5.6	0.3	2.2	2.3	1.8	0.8	5.4	0.9
2001	100.0		0.6	4.6	52.2	6.7	0.5	5.6	5.7	0.4	3.0	3.0	2.0	0.9	6.8	0.8
2002	100.0		0.5	5.0	46.0	7.7	0.4	7.7	6.8	0.4	3.5	3.3	2.1	1.1	7.8	0.6
2003	100.0		0.5	4.5	41.2	7.4	0.5	9.5	7.3	0.4	4.4	3.7	2.1	1.4	9.6	0.9
2004	100.0		0.5	4.2	42.6	5.1	0.4	7.5	5.4	0.5	4.5	3.5	1.6	1.8	12.5	0.6
2005	100.0		0.4	2.7	47.2	3.3	0.2	6.6	4.8	0.3	4.9	3.8	0.8	1.2	16.1	0.3
2006	100.0		0.4	2.0	44.4	2.5	0.3	8.2	4.9	0.2	5.3	3.5	0.6	0.7	22.0	0.3

Share, extra - EU27																
2000		100.0	0.6	4.3	57.0	6.8	0.4	4.6	5.7	0.3	2.2	2.3	1.8	0.9	5.5	0.9
2001		100.0	0.6	4.6	52.7	6.8	0.5	5.6	5.7	0.4	3.1	3.0	2.0	0.9	6.8	0.8
2002		100.0	0.5	5.1	46.6	7.8	0.4	7.8	6.8	0.5	3.5	3.4	2.2	1.1	7.9	0.6
2003		100.0	0.5	4.6	42.0	7.5	0.5	9.7	7.4	0.4	4.5	3.7	2.2	1.5	9.8	0.9
2004		100.0	0.5	4.3	43.5	5.2	0.4	7.6	5.5	0.5	4.6	3.6	1.6	1.8	12.7	0.6
2005		100.0	0.4	2.8	48.3	3.3	0.2	6.7	4.9	0.3	5.0	3.9	0.8	1.2	16.5	0.3
2006		100.0	0.4	2.1	45.6	2.5	0.3	8.4	5.0	0.3	5.5	3.6	0.6	0.7	22.6	0.3

FINLAND

TRADE BALANCE (BN euro)

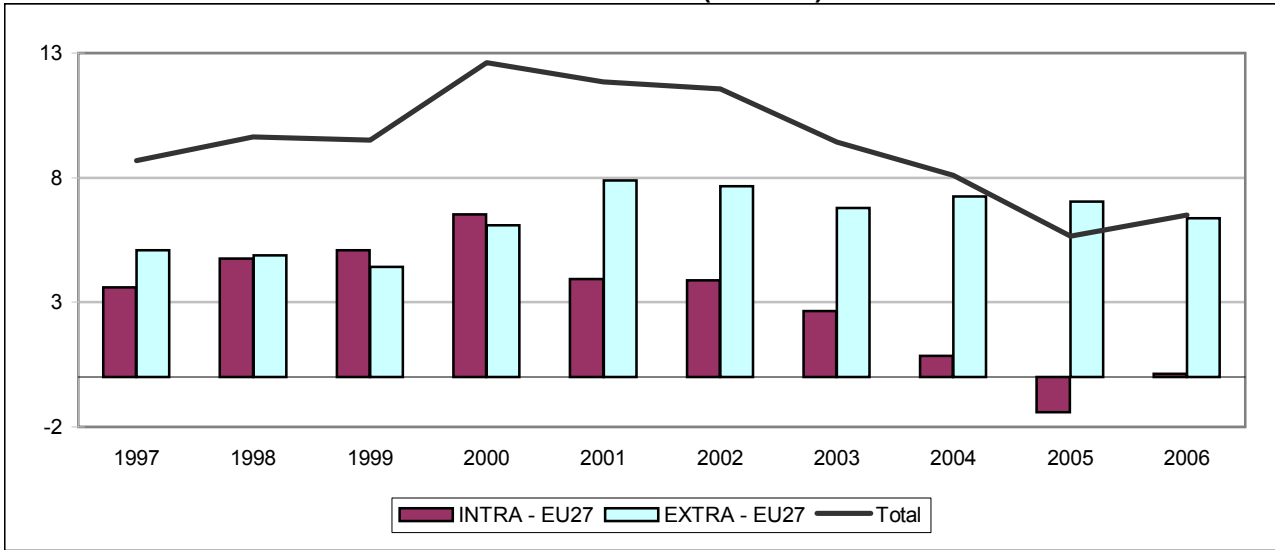

INTRA - EU27 (BN euro)

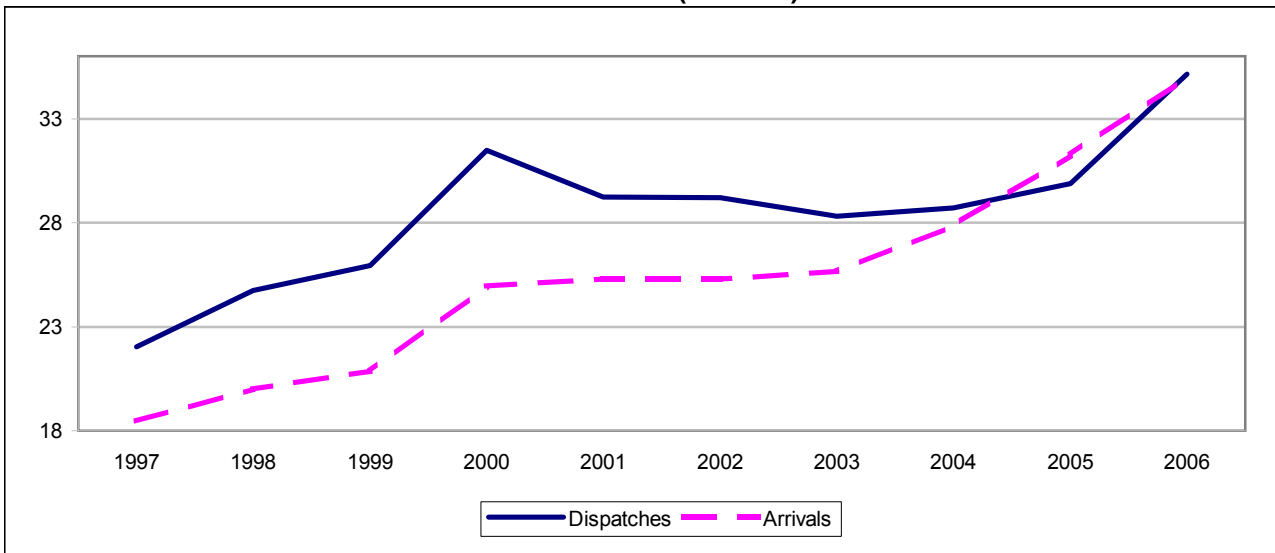

EXTRA - EU27 (BN euro)

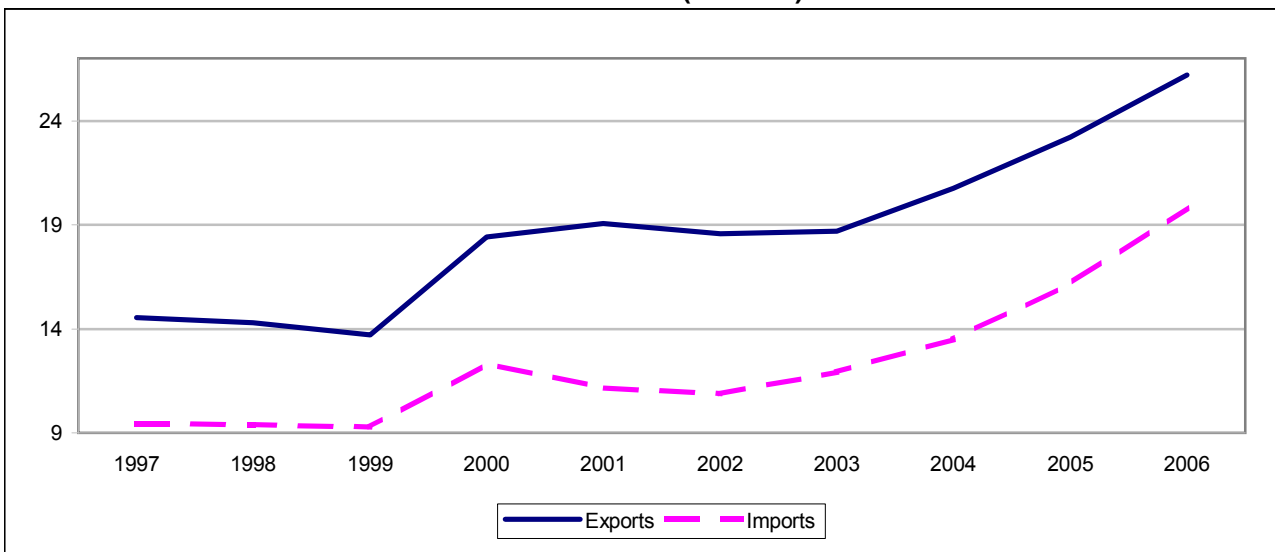

## TRADE BALANCE

Value (Mio euro)

Partner	1997	1998	1999	2000	2001	2002	2003	2004	2005	2006
<b>INTRA - EU</b>										
<b>EU25</b>	<b>3,287</b>	<b>4,480</b>	<b>5,011</b>	<b>6,458</b>	<b>3,876</b>	<b>3,839</b>	<b>2,594</b>	<b>816</b>	<b>-1,482</b>	<b>21</b>
<b>EU27</b>	<b>3,593</b>	<b>4,745</b>	<b>5,080</b>	<b>6,523</b>	<b>3,941</b>	<b>3,892</b>	<b>2,646</b>	<b>859</b>	<b>-1,396</b>	<b>122</b>
Belgium <sup>(1)</sup>	31	68	178	167	222	244	210	-0	-208	-201
Bulgaria	18	24	46	31	37	22	17	17	20	7
Czech Republic	164	116	66	82	10	14	15	20	-53	38
Denmark	-284	-522	-639	-915	-819	-928	-1,120	-1,045	-929	-1,141
Germany	-13	70	342	661	271	-224	-567	-1,416	-2,109	-1,634
Estonia	772	748	641	497	-108	285	118	366	-124	499
Ireland	54	-11	-121	-39	34	24	-87	-83	-26	-320
Greece	152	355	296	369	294	333	297	208	163	188
Spain	449	566	664	825	756	746	791	741	658	834
France	419	744	884	1,247	723	717	127	-2	74	254
Italy	75	382	481	1,103	582	342	557	-52	97	283
Cyprus	10	10	12	14	14	12	11	60	140	48
Latvia	216	238	221	234	237	250	242	246	285	338
Lithuania	122	156	126	148	173	205	191	208	228	288
Luxembourg	:	:	11	-3	-24	-20	-6	9	21	-16
Hungary	105	141	167	252	181	191	132	58	-338	67
Malta	3	1	1	-24	-21	18	-6	-12	-0	-43
Netherlands	-159	-134	-262	-351	-491	-398	-104	-79	-383	-460
Austria	56	212	258	290	101	-30	-38	-7	-66	-15
Poland	345	453	522	517	580	496	564	436	551	678
Portugal	19	106	132	153	123	151	127	59	87	-49
Romania	16	27	24	34	27	32	35	26	66	95
Slovenia	14	14	25	19	-1	7	5	-1	15	48
Slovakia	18	35	38	21	22	30	37	-9	-43	-44
Sweden	-562	-708	-446	-440	-802	-1,062	-663	-442	-1,043	-1,104
United Kingdom	1,553	1,654	1,772	2,226	2,324	2,436	1,762	1,553	1,480	1,428
<b>EXTRA - EU</b>										
<b>Extra EU25</b>	<b>5,407</b>	<b>5,146</b>	<b>4,493</b>	<b>6,166</b>	<b>7,957</b>	<b>7,717</b>	<b>6,828</b>	<b>7,286</b>	<b>7,129</b>	<b>6,478</b>
<b>Extra EU27</b>	<b>5,102</b>	<b>4,881</b>	<b>4,424</b>	<b>6,101</b>	<b>7,893</b>	<b>7,664</b>	<b>6,776</b>	<b>7,242</b>	<b>7,043</b>	<b>6,376</b>
Norway	88	303	82	-90	103	42	180	564	401	24
Switzerland	-61	65	194	322	192	262	163	177	154	310
Russia	511	413	-528	-1,296	-605	-420	-871	-920	-627	-1,463
United States	825	992	1,469	1,960	3,178	2,943	2,433	1,825	1,653	2,631
Canada	187	158	183	214	211	269	399	351	326	239
China	252	728	441	527	398	269	165	598	-376	-976
Japan	-454	-677	-675	-525	-206	-24	-43	-23	-130	27
Hong Kong	609	349	367	377	380	471	304	295	266	268
<b>Cand. countries</b>	<b>298</b>	<b>388</b>	<b>466</b>	<b>677</b>	<b>273</b>	<b>318</b>	<b>284</b>	<b>307</b>	<b>487</b>	<b>651</b>
<b>Mediter. Basin</b>	<b>651</b>	<b>796</b>	<b>918</b>	<b>1,250</b>	<b>765</b>	<b>842</b>	<b>715</b>	<b>904</b>	<b>1,102</b>	<b>1,361</b>
<b>Latin America</b>	<b>76</b>	<b>333</b>	<b>313</b>	<b>754</b>	<b>688</b>	<b>518</b>	<b>281</b>	<b>304</b>	<b>299</b>	<b>144</b>
<b>OPEC</b>	<b>834</b>	<b>534</b>	<b>437</b>	<b>1,068</b>	<b>961</b>	<b>1,225</b>	<b>1,762</b>	<b>1,659</b>	<b>2,434</b>	<b>2,415</b>
<b>DAE</b>	<b>1,731</b>	<b>668</b>	<b>797</b>	<b>884</b>	<b>1,264</b>	<b>1,020</b>	<b>747</b>	<b>720</b>	<b>433</b>	<b>192</b>
<b>ACP</b>	<b>140</b>	<b>262</b>	<b>279</b>	<b>380</b>	<b>219</b>	<b>242</b>	<b>299</b>	<b>273</b>	<b>550</b>	<b>680</b>

(1) Luxembourg with Belgium until 31.12.1998.

## INTRA - EU

## EXPORTS / DISPATCHES

Year	Partner													
	EU25	EU27	BE (1)	BG	CZ	DK	DE	EE	IE	EL	ES	FR	IT	CY
	Value (Mio euro)													
<b>1996</b>	19,748	19,608	808	27	197	975	3,914	880	192	165	684	1,420	824	12
1997	22,181	22,042	840	25	254	1,119	4,033	1,155	299	211	788	1,572	1,083	13
1998	24,920	24,741	967	34	234	1,088	4,623	1,287	244	396	972	1,986	1,488	12
1999	25,850	25,932	1,019	54	221	1,116	5,180	1,201	202	341	1,060	2,092	1,495	15
<b>2000</b>	31,402	31,486	1,105	42	307	1,257	6,246	1,539	283	441	1,286	2,577	2,173	16
2001	29,146	29,224	1,181	44	237	1,173	5,958	1,094	378	364	1,197	2,220	1,751	16
2002	29,115	29,187	1,295	32	213	1,156	5,674	1,262	365	401	1,223	2,196	1,624	15
2003	28,239	28,315	1,300	25	216	1,036	5,539	1,168	236	392	1,298	1,766	1,852	13
2004	28,640	28,712	1,291	26	212	1,093	5,276	1,401	227	308	1,296	1,758	1,473	63
2005	29,742	29,865	1,222	31	221	1,242	5,567	1,355	333	268	1,287	1,797	1,617	142
<b>2006</b>	34,960	35,151	1,408	61	323	1,305	6,934	1,791	229	319	1,528	2,043	1,946	51
	Annual variation (%)													
02/01	-0.1	-0.1	9.6	-28.4	-10.1	-1.4	-4.8	15.3	-3.2	10.1	2.2	-1.1	-7.3	-11.4
03/02	-3.0	-3.0	0.3	-21.6	1.7	-10.4	-2.4	-7.5	-35.3	-2.2	6.1	-19.6	14.0	-8.0
04/03	1.4	1.4	-0.6	2.9	-2.0	5.6	-4.8	20.0	-3.9	-21.5	-0.2	-0.4	-20.5	369.3
05/04	3.8	4.0	-5.3	19.6	4.2	13.6	5.5	-3.3	46.6	-13.0	-0.7	2.2	9.8	126.2
06/05	17.5	17.7	15.2	99.8	46.2	5.0	24.6	32.2	-31.3	19.2	18.7	13.7	20.4	-64.1
	Share, intra - EU25													
<b>1996</b>	100.0		4.1		1.0	4.9	19.8	4.5	1.0	0.8	3.5	7.2	4.2	0.1
<b>2000</b>	100.0		3.5		1.0	4.0	19.9	4.9	0.9	1.4	4.1	8.2	6.9	0.1
2001	100.0		4.1		0.8	4.0	20.4	3.8	1.3	1.2	4.1	7.6	6.0	0.1
2002	100.0		4.4		0.7	4.0	19.5	4.3	1.3	1.4	4.2	7.5	5.6	0.0
2003	100.0		4.6		0.8	3.7	19.6	4.1	0.8	1.4	4.6	6.3	6.6	0.0
2004	100.0		4.5		0.7	3.8	18.4	4.9	0.8	1.1	4.5	6.1	5.1	0.2
2005	100.0		4.1		0.7	4.2	18.7	4.6	1.1	0.9	4.3	6.0	5.4	0.5
<b>2006</b>			4.0		0.9	3.7	19.8	5.1	0.7	0.9	4.4	5.8	5.6	0.1
	Share, intra - EU27													
<b>2000</b>		100.0	3.5	0.1	1.0	4.0	19.8	4.9	0.9	1.4	4.1	8.2	6.9	0.1
2001		100.0	4.0	0.2	0.8	4.0	20.4	3.7	1.3	1.2	4.1	7.6	6.0	0.1
2002		100.0	4.4	0.1	0.7	4.0	19.4	4.3	1.3	1.4	4.2	7.5	5.6	0.0
2003		100.0	4.6	0.1	0.8	3.7	19.6	4.1	0.8	1.4	4.6	6.2	6.5	0.0
2004		100.0	4.5	0.1	0.7	3.8	18.4	4.9	0.8	1.1	4.5	6.1	5.1	0.2
2005		100.0	4.1	0.1	0.7	4.2	18.6	4.5	1.1	0.9	4.3	6.0	5.4	0.5
<b>2006</b>		100.0	4.0	0.2	0.9	3.7	19.7	5.1	0.7	0.9	4.3	5.8	5.5	0.1

(1) Luxembourg with Belgium until 31.12.1998.

## INTRA - EU

## EXPORTS / DISPATCHES

Partner														Year
LV	LT	LU	HU	MT	NL	AT	PL	PT	RO	SI	SK	SE	UK	
Value (Mio euro)														
186	124	:	147	4	1,278	281	468	157	23	29	52	3,469	3,294	1996
246	146	:	178	4	1,506	344	643	205	22	31	55	3,611	3,660	1997
288	183	:	231	2	1,759	522	693	256	41	31	70	3,683	3,652	1998
258	156	27	266	9	1,712	554	720	277	28	41	75	3,945	3,615	1999
300	187	34	359	3	1,973	648	799	315	42	42	70	4,643	4,548	2000
301	236	38	321	4	1,880	509	901	267	34	32	77	4,091	4,637	2001
323	269	38	346	45	2,202	480	798	289	40	40	86	4,180	4,592	2002
321	264	42	370	4	2,265	466	865	272	50	34	89	4,665	3,765	2003
341	267	58	449	3	2,545	440	828	249	47	39	73	5,490	3,461	2004
416	311	65	340	7	2,531	389	1,032	282	92	60	62	5,639	3,518	2005
469	370	41	413	14	3,153	468	1,251	200	129	111	107	6,432	4,001	2006
Annual variation (%)														
7.3	13.9	0.2	7.9	1,053.3	17.1	-5.6	-11.5	8.4	19.1	22.6	11.2	2.2	-1.0	02/01
-0.6	-1.8	10.5	6.9	-91.1	2.8	-2.9	8.4	-6.0	25.0	-14.9	3.5	11.6	-18.0	03/02
6.2	0.8	36.7	21.3	-23.2	12.4	-5.7	-4.3	-8.7	-7.0	16.2	-18.1	17.7	-8.1	04/03
22.0	16.7	11.9	-24.3	111.7	-0.6	-11.7	24.7	13.6	97.7	53.1	-14.4	2.7	1.7	05/04
12.6	18.8	-36.8	21.6	118.5	24.6	20.4	21.3	-29.3	40.1	83.9	70.9	14.1	13.7	06/05
Share, intra - EU25														
0.9	0.6	:	0.7	0.0	6.5	1.4	2.4	0.8		0.1	0.3	17.6	16.7	1996
1.0	0.6	0.1	1.1	0.0	6.3	2.1	2.5	1.0		0.1	0.2	14.8	14.5	2000
1.0	0.8	0.1	1.1	0.0	6.5	1.7	3.1	0.9		0.1	0.3	14.0	15.9	2001
1.1	0.9	0.1	1.2	0.2	7.6	1.7	2.7	1.0		0.1	0.3	14.4	15.8	2002
1.1	0.9	0.2	1.3	0.0	8.0	1.7	3.1	1.0		0.1	0.3	16.5	13.3	2003
1.2	0.9	0.2	1.6	0.0	8.9	1.5	2.9	0.9		0.1	0.3	19.2	12.1	2004
1.4	1.0	0.2	1.1	0.0	8.5	1.3	3.5	0.9		0.2	0.2	19.0	11.8	2005
1.3	1.1	0.1	1.2	0.0	9.0	1.3	3.6	0.6		0.3	0.3	18.4	11.4	2006
Share, intra - EU27														
1.0	0.6	0.1	1.1	0.0	6.3	2.1	2.5	1.0	0.1	0.1	0.2	14.7	14.4	2000
1.0	0.8	0.1	1.1	0.0	6.4	1.7	3.1	0.9	0.1	0.1	0.3	14.0	15.9	2001
1.1	0.9	0.1	1.2	0.2	7.5	1.6	2.7	1.0	0.1	0.1	0.3	14.3	15.7	2002
1.1	0.9	0.2	1.3	0.0	8.0	1.6	3.1	1.0	0.2	0.1	0.3	16.5	13.3	2003
1.2	0.9	0.2	1.6	0.0	8.9	1.5	2.9	0.9	0.2	0.1	0.3	19.1	12.1	2004
1.4	1.0	0.2	1.1	0.0	8.5	1.3	3.5	0.9	0.3	0.2	0.2	18.9	11.8	2005
1.3	1.1	0.1	1.2	0.0	9.0	1.3	3.6	0.6	0.4	0.3	0.3	18.3	11.4	2006

## INTRA - EU

## IMPORTS / ARRIVALS

Year	Partner													
	EU25	EU27	BE (1)	BG	CZ	DK	DE	EE	IE	EL	ES	FR	IT	CY
	Value (Mio euro)													
<b>1996</b>	16,918	16,532	785	7	80	1,239	3,757	301	184	55	290	1,046	898	4
1997	18,893	18,450	809	7	91	1,404	4,045	383	245	60	340	1,152	1,008	3
1998	20,439	19,996	899	10	118	1,610	4,553	539	255	42	406	1,242	1,105	2
1999	20,840	20,852	842	8	155	1,755	4,839	560	323	46	396	1,208	1,013	2
<b>2000</b>	24,944	24,963	938	11	225	2,172	5,585	1,042	322	72	461	1,331	1,071	2
2001	25,269	25,283	959	7	227	1,991	5,687	1,202	343	70	441	1,497	1,170	2
2002	25,276	25,295	1,051	10	199	2,084	5,898	977	342	68	478	1,479	1,282	3
2003	25,646	25,669	1,090	8	201	2,156	6,106	1,049	324	95	507	1,639	1,295	3
2004	27,824	27,853	1,292	8	192	2,139	6,692	1,035	310	100	555	1,760	1,524	2
2005	31,224	31,261	1,431	11	274	2,172	7,676	1,478	359	104	629	1,723	1,519	2
<b>2006</b>	34,940	35,029	1,609	54	285	2,446	8,568	1,292	548	131	694	1,789	1,663	3
	Annual variation (%)													
02/01	0.0	0.0	9.6	41.9	-12.2	4.7	3.7	-18.7	-0.4	-3.4	8.3	-1.2	9.6	22.1
03/02	1.5	1.5	3.7	-22.5	1.0	3.4	3.5	7.4	-5.4	39.9	6.2	10.8	1.1	3.0
04/03	8.5	8.5	18.5	2.5	-4.7	-0.8	9.6	-1.3	-4.2	5.7	9.4	7.4	17.7	-13.4
05/04	12.2	12.2	10.8	36.2	42.7	1.5	14.7	42.8	15.7	4.1	13.3	-2.1	-0.3	-11.8
06/05	11.9	12.1	12.5	394.3	4.2	12.6	11.6	-12.6	52.9	25.7	10.3	3.8	9.5	51.2
	Share, intra - EU25													
<b>1996</b>	100.0		4.6		0.5	7.3	22.2	1.8	1.1	0.3	1.7	6.2	5.3	0.0
<b>2000</b>	100.0		3.8		0.9	8.7	22.4	4.2	1.3	0.3	1.8	5.3	4.3	0.0
2001	100.0		3.8		0.9	7.9	22.5	4.8	1.4	0.3	1.7	5.9	4.6	0.0
2002	100.0		4.2		0.8	8.2	23.3	3.9	1.4	0.3	1.9	5.9	5.1	0.0
2003	100.0		4.2		0.8	8.4	23.8	4.1	1.3	0.4	2.0	6.4	5.1	0.0
2004	100.0		4.6		0.7	7.7	24.1	3.7	1.1	0.4	2.0	6.3	5.5	0.0
2005	100.0		4.6		0.9	7.0	24.6	4.7	1.1	0.3	2.0	5.5	4.9	0.0
<b>2006</b>			4.6		0.8	7.0	24.5	3.7	1.6	0.4	2.0	5.1	4.8	0.0
	Share, intra - EU27													
<b>2000</b>		100.0	3.8	0.0	0.9	8.7	22.4	4.2	1.3	0.3	1.8	5.3	4.3	0.0
2001		100.0	3.8	0.0	0.9	7.9	22.5	4.8	1.4	0.3	1.7	5.9	4.6	0.0
2002		100.0	4.2	0.0	0.8	8.2	23.3	3.9	1.4	0.3	1.9	5.8	5.1	0.0
2003		100.0	4.2	0.0	0.8	8.4	23.8	4.1	1.3	0.4	2.0	6.4	5.0	0.0
2004		100.0	4.6	0.0	0.7	7.7	24.0	3.7	1.1	0.4	2.0	6.3	5.5	0.0
2005		100.0	4.6	0.0	0.9	6.9	24.6	4.7	1.1	0.3	2.0	5.5	4.9	0.0
<b>2006</b>		100.0	4.6	0.2	0.8	7.0	24.5	3.7	1.6	0.4	2.0	5.1	4.7	0.0



## INTRA - EU

## IMPORTS / ARRIVALS

Partner														Year
LV	LT	LU	HU	MT	NL	AT	PL	PT	RO	SI	SK	SE	UK	
Value (Mio euro)														
29	27	:	59	1	1,326	265	219	162	5	18	30	3,626	2,118	1996
30	25	:	73	1	1,665	288	297	186	6	17	36	4,172	2,108	1997
50	27	:	90	1	1,893	310	240	149	14	17	35	4,391	1,998	1998
37	30	16	99	8	1,974	297	199	144	4	15	37	4,391	1,843	1999
66	39	37	106	27	2,325	358	282	163	7	24	49	5,083	2,322	2000
64	63	62	140	25	2,372	407	321	144	6	33	55	4,893	2,313	2001
73	64	59	156	27	2,600	510	302	139	9	33	56	5,242	2,155	2002
79	73	49	238	10	2,369	504	301	145	15	29	51	5,328	2,003	2003
95	59	49	391	15	2,624	447	391	190	21	40	81	5,932	1,908	2004
131	84	44	678	7	2,913	454	480	196	26	45	106	6,682	2,038	2005
130	82	57	346	57	3,613	483	573	249	35	63	150	7,536	2,572	2006
Annual variation (%)														
13.9	1.4	-5.5	11.4	9.2	9.6	25.3	-6.0	-3.9	34.8	-1.6	2.2	7.1	-6.8	02/01
8.6	15.3	-17.0	52.8	-62.2	-8.9	-1.2	-0.2	4.5	78.8	-11.0	-8.7	1.6	-7.1	03/02
20.3	-20.2	-0.2	64.3	45.8	10.8	-11.4	29.9	30.9	36.8	38.9	58.1	11.3	-4.8	04/03
37.2	42.7	-9.1	73.4	-56.1	11.0	1.7	22.8	3.1	25.6	11.4	29.7	12.6	6.8	05/04
-0.3	-2.5	29.2	-49.0	764.5	24.0	6.3	19.3	27.3	33.4	40.6	42.3	12.8	26.2	06/05
Share, intra - EU25														
0.2	0.2	:	0.4	0.0	7.8	1.6	1.3	1.0		0.1	0.2	21.4	12.5	1996
0.3	0.2	0.1	0.4	0.1	9.3	1.4	1.1	0.7		0.1	0.2	20.4	9.3	2000
0.3	0.2	0.2	0.6	0.1	9.4	1.6	1.3	0.6		0.1	0.2	19.4	9.2	2001
0.3	0.3	0.2	0.6	0.1	10.3	2.0	1.2	0.5		0.1	0.2	20.7	8.5	2002
0.3	0.3	0.2	0.9	0.0	9.2	2.0	1.2	0.6		0.1	0.2	20.8	7.8	2003
0.3	0.2	0.2	1.4	0.1	9.4	1.6	1.4	0.7		0.1	0.3	21.3	6.9	2004
0.4	0.3	0.1	2.2	0.0	9.3	1.5	1.5	0.6		0.1	0.3	21.4	6.5	2005
0.4	0.2	0.2	1.0	0.2	10.3	1.4	1.6	0.7		0.2	0.4	21.6	7.4	2006
Share, intra - EU27														
0.3	0.2	0.1	0.4	0.1	9.3	1.4	1.1	0.7	0.0	0.1	0.2	20.4	9.3	2000
0.3	0.2	0.2	0.6	0.1	9.4	1.6	1.3	0.6	0.0	0.1	0.2	19.4	9.1	2001
0.3	0.3	0.2	0.6	0.1	10.3	2.0	1.2	0.5	0.0	0.1	0.2	20.7	8.5	2002
0.3	0.3	0.2	0.9	0.0	9.2	2.0	1.2	0.6	0.1	0.1	0.2	20.8	7.8	2003
0.3	0.2	0.2	1.4	0.1	9.4	1.6	1.4	0.7	0.1	0.1	0.3	21.3	6.8	2004
0.4	0.3	0.1	2.2	0.0	9.3	1.5	1.5	0.6	0.1	0.1	0.3	21.4	6.5	2005
0.4	0.2	0.2	1.0	0.2	10.3	1.4	1.6	0.7	0.1	0.2	0.4	21.5	7.3	2006

## EXTRA - EU

## EXPORTS

Years	Partner															
	Extra EU25	Extra EU27	Norway	Switzerland	Russia	United States	Canada	China	Japan	Hong Kong	Cand. countries	Mediterr. Basin	Latin America	OPEC	DAE	ACP
Value (Mio euro)																
1996	12,639	12,779	929	379	1,985	2,599	184	465	838	524	266	597	478	941	1,927	279
1997	14,388	14,527	1,083	368	2,663	2,571	352	647	690	673	361	806	580	980	2,226	321
1998	14,107	14,285	1,286	488	2,334	2,883	272	1,133	575	482	469	929	800	665	1,307	443
1999	13,785	13,703	1,121	600	1,624	3,179	323	986	669	478	560	1,064	752	534	1,446	461
2000	18,514	18,430	1,339	776	2,174	3,758	360	1,462	862	499	786	1,416	1,279	1,200	1,905	583
2001	19,131	19,053	1,241	650	2,832	4,708	392	1,265	906	472	382	982	1,146	1,131	1,936	451
2002	18,628	18,556	1,176	661	3,154	4,273	402	1,226	1,057	539	461	1,065	993	1,348	1,643	428
2003	18,765	18,690	1,155	513	3,505	3,822	514	1,301	1,002	411	489	974	824	1,917	1,445	497
2004	20,818	20,745	1,500	529	4,386	3,175	491	1,971	988	373	556	1,214	964	1,756	1,504	654
2005	23,330	23,207	1,356	543	5,950	3,296	546	1,605	887	327	774	1,459	1,110	2,572	1,434	800
2006	26,391	26,200	1,591	664	6,200	4,008	520	1,970	1,012	330	949	1,716	1,362	2,595	1,573	1,023
Annual variation (%)																
02/01	-2.6	-2.6	-5.2	1.6	11.4	-9.2	2.8	-3.1	16.8	14.1	20.8	8.5	-13.3	19.2	-15.2	-5.0
03/02	0.7	0.7	-1.8	-22.5	11.1	-10.6	27.8	6.1	-5.2	-23.8	6.0	-8.6	-17.1	42.2	-12.1	16.0
04/03	10.9	11.0	29.9	3.3	25.1	-16.9	-4.6	51.4	-1.4	-9.1	13.8	24.7	17.0	-8.4	4.1	31.7
05/04	12.1	11.9	-9.6	2.5	35.6	3.8	11.3	-18.5	-10.2	-12.3	39.2	20.1	15.2	46.5	-4.6	22.2
06/05	13.1	12.9	17.4	22.4	4.2	21.6	-4.8	22.7	14.1	0.7	22.6	17.6	22.6	0.9	9.7	28.0
Share, extra - EU25																
1996	100.0		7.3	3.0	15.7	20.6	1.5	3.7	6.6	4.1	2.1	4.7	3.8	7.4	15.2	2.2
2000	100.0		7.2	4.2	11.7	20.3	1.9	7.9	4.7	2.7	4.2	7.6	6.9	6.5	10.3	3.1
2001	100.0		6.5	3.4	14.8	24.6	2.0	6.6	4.7	2.5	2.0	5.1	6.0	5.9	10.1	2.4
2002	100.0		6.3	3.5	16.9	22.9	2.2	6.6	5.7	2.9	2.5	5.7	5.3	7.2	8.8	2.3
2003	100.0		6.2	2.7	18.7	20.4	2.7	6.9	5.3	2.2	2.6	5.2	4.4	10.2	7.7	2.6
2004	100.0		7.2	2.5	21.1	15.3	2.4	9.5	4.7	1.8	2.7	5.8	4.6	8.4	7.2	3.1
2005	100.0		5.8	2.3	25.5	14.1	2.3	6.9	3.8	1.4	3.3	6.3	4.8	11.0	6.1	3.4
2006	100.0		6.0	2.5	23.5	15.2	2.0	7.5	3.8	1.2	3.6	6.5	5.2	9.8	6.0	3.9
Share, extra - EU27																
2000		100.0	7.3	4.2	11.8	20.4	2.0	7.9	4.7	2.7	4.3	7.7	6.9	6.5	10.3	3.2
2001		100.0	6.5	3.4	14.9	24.7	2.1	6.6	4.8	2.5	2.0	5.2	6.0	5.9	10.2	2.4
2002		100.0	6.3	3.6	17.0	23.0	2.2	6.6	5.7	2.9	2.5	5.7	5.4	7.3	8.9	2.3
2003		100.0	6.2	2.7	18.8	20.4	2.8	7.0	5.4	2.2	2.6	5.2	4.4	10.3	7.7	2.7
2004		100.0	7.2	2.6	21.1	15.3	2.4	9.5	4.8	1.8	2.7	5.9	4.6	8.5	7.2	3.2
2005		100.0	5.8	2.3	25.6	14.2	2.4	6.9	3.8	1.4	3.3	6.3	4.8	11.1	6.2	3.4
2006		100.0	6.1	2.5	23.7	15.3	2.0	7.5	3.9	1.3	3.6	6.6	5.2	9.9	6.0	3.9

## EXTRA - EU

## IMPORTS

Years	Partner															
	Extra EU25	Extra EU27	Norway	Switzerland	Russia	United States	Canada	China	Japan	Hong Kong	Cand. countries	Mediterr. Basin	Latin America	OPEC	DAE	ACP
Value (Mio euro)																
1996	7,829	8,214	1,011	402	1,793	1,433	129	294	1,001	96	48	95	371	111	547	162
1997	8,981	9,425	995	429	2,151	1,745	164	395	1,144	64	63	155	504	146	495	180
1998	8,961	9,404	983	423	1,921	1,891	114	406	1,252	132	81	133	466	132	640	181
1999	9,292	9,279	1,040	406	2,151	1,711	140	545	1,344	111	94	147	440	97	649	182
2000	12,348	12,329	1,429	454	3,471	1,798	146	935	1,387	122	109	166	524	132	1,021	203
2001	11,174	11,161	1,137	458	3,437	1,530	181	867	1,112	92	108	217	458	170	673	231
2002	10,910	10,892	1,134	400	3,574	1,330	134	957	1,081	68	143	224	476	124	622	186
2003	11,937	11,914	975	350	4,377	1,389	115	1,136	1,045	106	204	258	543	156	698	198
2004	13,532	13,503	936	352	5,306	1,350	140	1,373	1,010	78	249	311	661	98	784	381
2005	16,201	16,164	955	389	6,577	1,642	220	1,981	1,017	62	287	357	812	138	1,001	249
2006	19,913	19,824	1,567	355	7,663	1,377	281	2,946	985	61	298	355	1,218	180	1,381	344
Annual variation (%)																
02/01	-2.4	-2.4	-0.3	-12.8	4.0	-13.1	-25.9	10.4	-2.8	-26.1	31.8	3.1	4.0	-27.0	-7.5	-19.5
03/02	9.4	9.4	-14.0	-12.4	22.5	4.4	-14.1	18.7	-3.3	55.4	43.0	15.6	14.2	25.6	12.1	6.3
04/03	13.4	13.3	-4.0	0.6	21.2	-2.8	21.9	20.8	-3.3	-26.6	21.8	20.2	21.6	-37.2	12.4	92.4
05/04	19.7	19.7	2.0	10.4	23.9	21.6	56.8	44.3	0.7	-20.9	15.2	15.0	22.9	41.6	27.6	-34.6
06/05	22.9	22.6	64.2	-8.7	16.5	-16.1	27.7	48.7	-3.2	-0.5	3.9	-0.5	50.0	29.8	38.0	38.0
Share, extra - EU25																
1996	100.0		12.9	5.1	22.9	18.3	1.6	3.8	12.8	1.2	0.6	1.2	4.7	1.4	7.0	2.1
2000	100.0		11.6	3.7	28.1	14.6	1.2	7.6	11.2	1.0	0.9	1.3	4.2	1.1	8.3	1.6
2001	100.0		10.2	4.1	30.8	13.7	1.6	7.8	10.0	0.8	1.0	1.9	4.1	1.5	6.0	2.1
2002	100.0		10.4	3.7	32.8	12.2	1.2	8.8	9.9	0.6	1.3	2.1	4.4	1.1	5.7	1.7
2003	100.0		8.2	2.9	36.7	11.6	1.0	9.5	8.8	0.9	1.7	2.2	4.5	1.3	5.8	1.7
2004	100.0		6.9	2.6	39.2	10.0	1.0	10.1	7.5	0.6	1.8	2.3	4.9	0.7	5.8	2.8
2005	100.0		5.9	2.4	40.6	10.1	1.4	12.2	6.3	0.4	1.8	2.2	5.0	0.9	6.2	1.5
2006	100.0		7.9	1.8	38.5	6.9	1.4	14.8	4.9	0.3	1.5	1.8	6.1	0.9	6.9	1.7
Share, extra - EU27																
2000		100.0	11.6	3.7	28.2	14.6	1.2	7.6	11.2	1.0	0.9	1.3	4.3	1.1	8.3	1.6
2001		100.0	10.2	4.1	30.8	13.7	1.6	7.8	10.0	0.8	1.0	1.9	4.1	1.5	6.0	2.1
2002		100.0	10.4	3.7	32.8	12.2	1.2	8.8	9.9	0.6	1.3	2.1	4.4	1.1	5.7	1.7
2003		100.0	8.2	2.9	36.7	11.7	1.0	9.5	8.8	0.9	1.7	2.2	4.6	1.3	5.9	1.7
2004		100.0	6.9	2.6	39.3	10.0	1.0	10.2	7.5	0.6	1.8	2.3	4.9	0.7	5.8	2.8
2005		100.0	5.9	2.4	40.7	10.2	1.4	12.3	6.3	0.4	1.8	2.2	5.0	0.9	6.2	1.5
2006		100.0	7.9	1.8	38.7	6.9	1.4	14.9	5.0	0.3	1.5	1.8	6.1	0.9	7.0	1.7

TRADE BALANCE (BN euro)

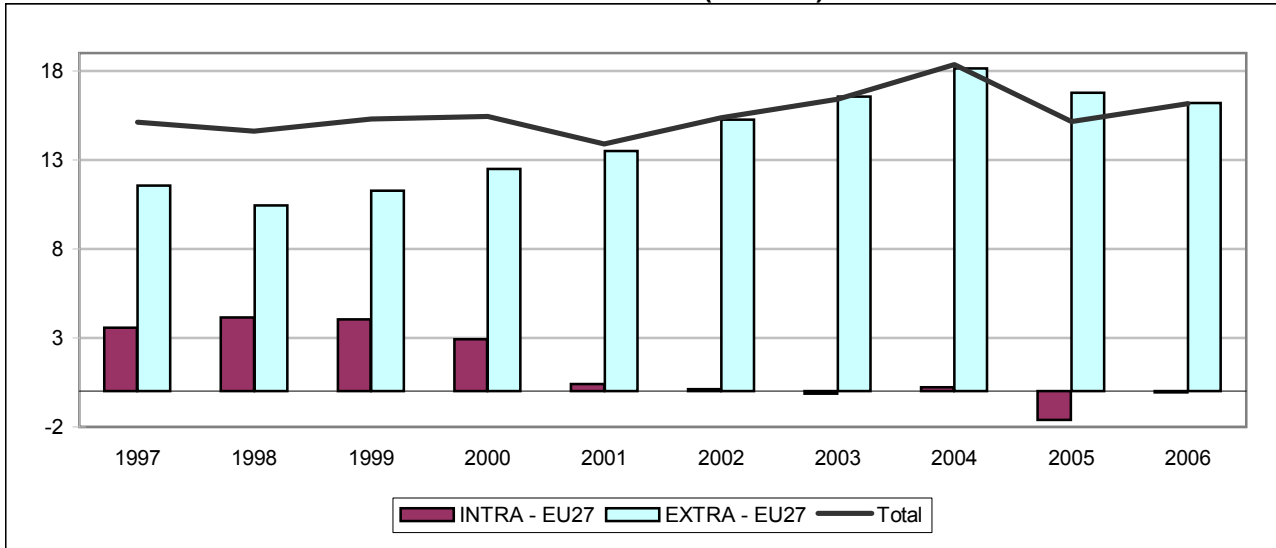

INTRA - EU27 (BN euro)

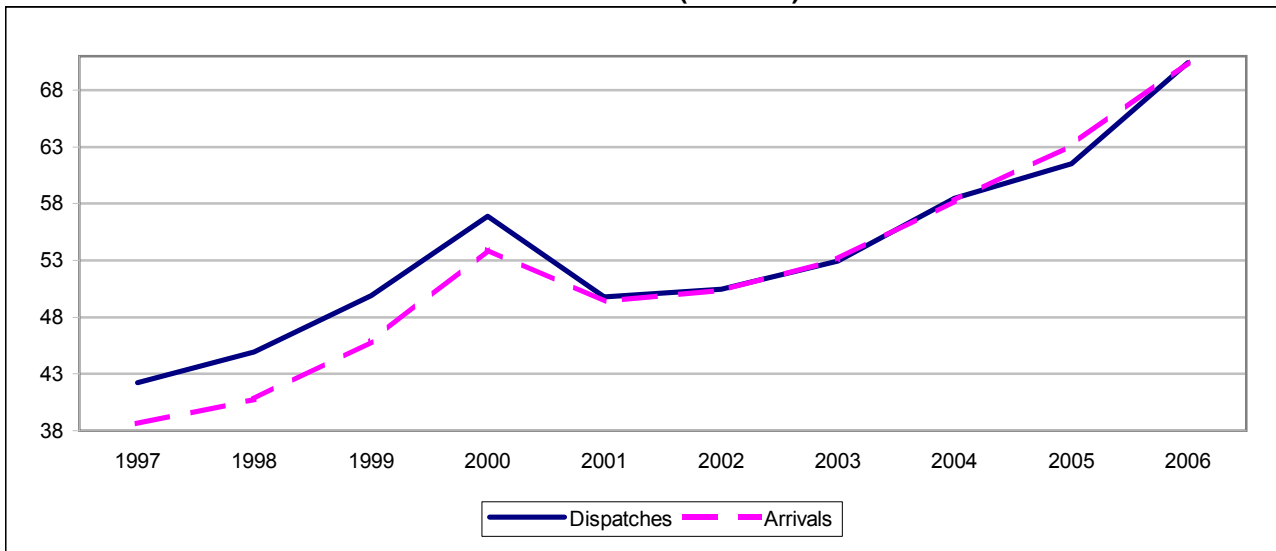

EXTRA - EU27 (BN euro)

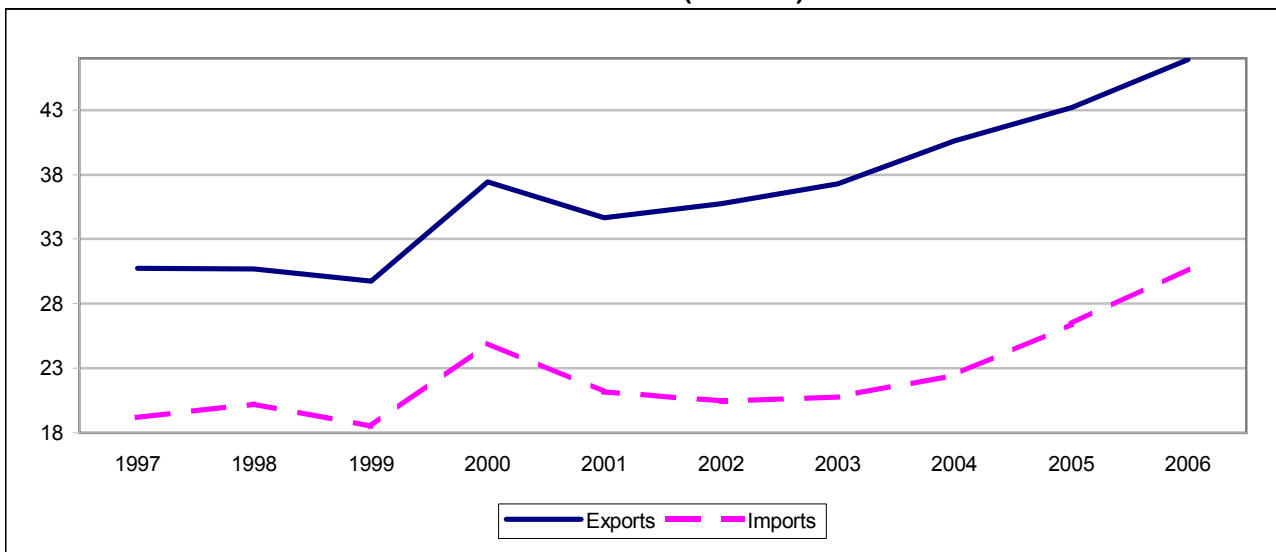

## TRADE BALANCE

Value (Mio euro)

Partner	1997	1998	1999	2000	2001	2002	2003	2004	2005	2006
<b>INTRA - EU</b>										
<b>EU25</b>	<b>2,420</b>	<b>2,454</b>	<b>3,911</b>	<b>2,860</b>	<b>321</b>	<b>37</b>	<b>-243</b>	<b>34</b>	<b>-1,815</b>	<b>-299</b>
<b>EU27</b>	<b>3,585</b>	<b>4,148</b>	<b>4,044</b>	<b>2,931</b>	<b>409</b>	<b>114</b>	<b>-134</b>	<b>216</b>	<b>-1,609</b>	<b>-52</b>
Belgium <sup>(1)</sup>	856	1,154	1,078	1,225	1,313	1,368	1,072	1,286	1,015	1,217
Bulgaria	17	28	37	24	27	19	32	41	75	76
Czech Republic	109	11	93	131	115	29	1	43	-255	-363
Denmark	338	681	208	-237	-624	-993	-717	-715	-1,204	-1,181
Germany	-2,264	-2,424	-2,132	-2,690	-3,032	-3,966	-4,322	-4,685	-5,042	-6,061
Estonia	6	-25	-168	-346	-73	-42	-28	-78	-63	184
Ireland	-210	-365	-423	-654	-792	-744	-733	-536	-662	-647
Greece	287	376	483	524	298	259	365	458	434	460
Spain	822	995	1,669	1,647	992	996	1,646	1,619	1,641	2,109
France	59	162	353	487	-132	600	382	269	646	1,113
Italy	563	731	890	1,336	778	711	819	1,030	792	725
Cyprus	40	40	44	89	55	66	51	87	34	29
Latvia	67	8	-32	-56	-39	-75	-29	-24	-25	38
Lithuania	77	114	18	-7	-42	11	-66	-116	-174	-28
Luxembourg	:	:	-48	-58	-99	-87	-217	-254	-338	-447
Hungary	69	86	80	136	35	119	34	-178	-144	-176
Malta	7	5	8	18	11	8	11	13	1	9
Netherlands	-18	-107	79	-527	-174	-20	-198	-323	-855	-310
Austria	24	-39	238	211	81	79	-9	153	73	96
Poland	606	550	772	628	331	56	-157	-263	-242	-242
Portugal	-40	96	113	130	63	100	177	284	248	243
Romania	67	99	96	47	61	59	77	141	132	171
Slovenia	34	44	93	124	34	-3	18	6	-33	-29
Slovakia	37	39	59	21	29	37	27	38	-1	-85
Finland	899	956	734	755	850	1,181	987	468	826	1,298
United Kingdom	1,135	936	1,244	1,781	1,469	1,145	1,233	1,781	1,800	2,298
<b>EXTRA - EU</b>										
<b>Extra EU25</b>	<b>12,712</b>	<b>12,143</b>	<b>11,391</b>	<b>12,572</b>	<b>13,575</b>	<b>15,344</b>	<b>16,654</b>	<b>18,323</b>	<b>16,959</b>	<b>16,452</b>
<b>Extra EU27</b>	<b>11,547</b>	<b>10,448</b>	<b>11,258</b>	<b>12,501</b>	<b>13,487</b>	<b>15,267</b>	<b>16,545</b>	<b>18,141</b>	<b>16,753</b>	<b>16,205</b>
Norway	1,868	2,259	1,587	840	1,556	2,340	1,962	2,652	2,092	2,473
Switzerland	301	380	133	125	205	265	135	201	123	104
Russia	6	93	-313	-357	150	-206	-127	-470	-1,285	-1,878
United States	2,356	2,643	3,221	3,362	4,759	6,145	7,219	7,587	7,866	7,375
Canada	469	536	538	812	634	779	885	857	818	865
China	25	220	90	185	-79	-316	-327	-485	-1,169	-1,663
Japan	300	-160	-237	-98	566	236	-127	-94	-448	-413
Hong Kong	603	416	210	388	193	173	171	187	183	30
<b>Cand. countries</b>	<b>772</b>	<b>827</b>	<b>1,164</b>	<b>1,076</b>	<b>270</b>	<b>283</b>	<b>441</b>	<b>473</b>	<b>555</b>	<b>539</b>
<b>Mediterr. Basin</b>	<b>1,458</b>	<b>1,599</b>	<b>1,942</b>	<b>2,339</b>	<b>1,233</b>	<b>1,215</b>	<b>1,422</b>	<b>1,555</b>	<b>1,736</b>	<b>1,607</b>
<b>Latin America</b>	<b>1,158</b>	<b>1,289</b>	<b>1,458</b>	<b>1,782</b>	<b>1,209</b>	<b>470</b>	<b>789</b>	<b>879</b>	<b>909</b>	<b>814</b>
<b>OPEC</b>	<b>705</b>	<b>725</b>	<b>444</b>	<b>495</b>	<b>673</b>	<b>1,284</b>	<b>1,406</b>	<b>1,867</b>	<b>2,182</b>	<b>2,247</b>
<b>DAE</b>	<b>2,019</b>	<b>903</b>	<b>750</b>	<b>1,141</b>	<b>906</b>	<b>884</b>	<b>799</b>	<b>486</b>	<b>289</b>	<b>-99</b>
<b>ACP</b>	<b>413</b>	<b>527</b>	<b>443</b>	<b>548</b>	<b>534</b>	<b>674</b>	<b>853</b>	<b>883</b>	<b>1,138</b>	<b>1,264</b>

(1) Luxembourg with Belgium until 31.12.1998.

## INTRA - EU

## EXPORTS / DISPATCHES

Year	Partner													
	EU25	EU27	BE (1)	BG	CZ	DK	DE	EE	IE	EL	ES	FR	IT	CY
	Value (Mio euro)													
<b>1996</b>	40,221	39,133	2,948	37	288	4,197	7,802	207	434	291	1,462	3,109	2,185	43
1997	43,229	42,226	2,946	35	316	4,494	8,096	360	457	386	1,578	3,358	2,317	44
1998	46,695	44,914	3,403	48	325	4,423	8,281	397	548	466	1,973	3,749	2,675	45
1999	49,692	49,895	3,382	58	402	4,434	8,472	365	523	581	2,719	4,155	2,888	51
<b>2000</b>	56,656	56,888	3,916	48	557	5,087	10,064	509	591	656	2,678	4,831	3,566	95
2001	49,594	49,793	3,789	57	483	4,817	8,761	496	458	418	2,050	4,230	2,935	63
2002	50,256	50,448	3,977	52	462	5,044	8,551	551	424	387	2,080	4,340	3,021	74
2003	52,725	52,963	4,029	69	488	5,544	8,926	610	441	495	2,828	4,338	3,188	58
2004	58,151	58,491	4,434	81	526	6,342	9,928	547	581	577	2,870	4,684	3,632	96
2005	61,147	61,525	4,480	120	565	6,811	10,684	562	563	567	3,045	5,111	3,573	46
<b>2006</b>	69,992	70,448	5,322	133	699	8,068	11,454	923	664	603	3,595	5,764	3,918	55
	Annual variation (%)													
02/01	1.3	1.3	5.0	-10.0	-4.3	4.7	-2.4	11.0	-7.3	-7.5	1.5	2.6	2.9	16.2
03/02	4.9	5.0	1.3	32.9	5.6	9.9	4.4	10.8	4.0	28.0	36.0	-0.1	5.5	-21.9
04/03	10.3	10.4	10.0	17.4	7.9	14.4	11.2	-10.2	31.6	16.5	1.5	8.0	13.9	66.1
05/04	5.2	5.2	1.0	49.1	7.3	7.4	7.6	2.7	-3.0	-1.6	6.1	9.1	-1.6	-52.0
06/05	14.5	14.5	18.8	11.0	23.8	18.5	7.2	64.2	17.9	6.2	18.0	12.8	9.7	19.8
	Share, intra - EU25													
<b>1996</b>	100.0		7.3		0.7	10.4	19.4	0.5	1.1	0.7	3.6	7.7	5.4	0.1
<b>2000</b>	100.0		6.9		1.0	9.0	17.8	0.9	1.0	1.2	4.7	8.5	6.3	0.2
2001	100.0		7.6		1.0	9.7	17.7	1.0	0.9	0.8	4.1	8.5	5.9	0.1
2002	100.0		7.9		0.9	10.0	17.0	1.1	0.8	0.8	4.1	8.6	6.0	0.1
2003	100.0		7.6		0.9	10.5	16.9	1.2	0.8	0.9	5.4	8.2	6.0	0.1
2004	100.0		7.6		0.9	10.9	17.1	0.9	1.0	1.0	4.9	8.1	6.2	0.2
2005	100.0		7.3		0.9	11.1	17.5	0.9	0.9	0.9	5.0	8.4	5.8	0.1
<b>2006</b>	100.0		7.6		1.0	11.5	16.4	1.3	0.9	0.9	5.1	8.2	5.6	0.1
	Share, intra - EU27													
<b>2000</b>		100.0	6.9	0.1	1.0	8.9	17.7	0.9	1.0	1.2	4.7	8.5	6.3	0.2
2001		100.0	7.6	0.1	1.0	9.7	17.6	1.0	0.9	0.8	4.1	8.5	5.9	0.1
2002		100.0	7.9	0.1	0.9	10.0	16.9	1.1	0.8	0.8	4.1	8.6	6.0	0.1
2003		100.0	7.6	0.1	0.9	10.5	16.9	1.2	0.8	0.9	5.3	8.2	6.0	0.1
2004		100.0	7.6	0.1	0.9	10.8	17.0	0.9	1.0	1.0	4.9	8.0	6.2	0.2
2005		100.0	7.3	0.2	0.9	11.1	17.4	0.9	0.9	0.9	4.9	8.3	5.8	0.1
<b>2006</b>		100.0	7.6	0.2	1.0	11.5	16.3	1.3	0.9	0.9	5.1	8.2	5.6	0.1

(1) Luxembourg with Belgium until 31.12.1998.

## INTRA - EU

## EXPORTS / DISPATCHES

Partner														Year
LV	LT	LU	HU	MT	NL	AT	PL	PT	RO	SI	SK	FI	UK	
Value (Mio euro)														
163	115	:	228	8	3,697	728	842	344	60	78	53	3,446	6,368	1996
219	156	:	234	10	4,065	741	1,171	351	113	89	82	3,907	6,701	1997
224	203	:	282	8	4,332	786	1,196	471	143	104	96	3,934	6,800	1998
196	160	28	300	12	4,735	832	1,442	507	145	156	113	4,059	7,423	1999
227	209	30	410	24	4,588	921	1,568	522	183	196	90	4,796	8,660	2000
252	207	20	334	15	4,131	812	1,379	419	141	118	113	4,404	7,325	2001
271	288	35	444	14	4,475	854	1,383	438	140	91	140	4,707	6,922	2002
309	311	50	476	17	4,396	913	1,497	482	170	119	151	4,938	6,897	2003
315	294	55	481	22	4,677	1,007	1,714	560	259	119	190	5,426	7,579	2004
292	327	73	522	15	4,676	969	1,817	536	258	96	170	6,015	7,703	2005
366	425	76	492	19	5,529	1,102	2,380	577	323	140	217	7,025	8,332	2006
Annual variation (%)														
7.5	39.1	78.5	33.0	-9.7	8.3	5.2	0.3	4.6	-1.0	-22.6	24.0	6.9	-5.5	02/01
13.8	7.9	41.9	7.1	22.3	-1.8	7.0	8.2	10.0	21.7	30.1	8.0	4.9	-0.4	03/02
2.1	-5.4	9.6	1.0	28.1	6.4	10.3	14.6	16.2	52.6	0.1	25.1	9.9	9.9	04/03
-7.5	11.1	33.4	8.7	-30.0	0.0	-3.8	6.0	-4.2	-0.4	-19.0	-10.1	10.8	1.6	05/04
25.4	30.3	4.2	-5.8	23.4	18.2	13.8	31.0	7.5	25.1	44.9	27.4	16.8	8.2	06/05
Share, intra - EU25														
0.4	0.3	:	0.6	0.0	9.2	1.8	2.1	0.9		0.2	0.1	8.6	15.8	1996
0.4	0.4	0.1	0.7	0.0	8.1	1.6	2.8	0.9		0.3	0.2	8.5	15.3	2000
0.5	0.4	0.0	0.7	0.0	8.3	1.6	2.8	0.8		0.2	0.2	8.9	14.8	2001
0.5	0.6	0.1	0.9	0.0	8.9	1.7	2.8	0.9		0.2	0.3	9.4	13.8	2002
0.6	0.6	0.1	0.9	0.0	8.3	1.7	2.8	0.9		0.2	0.3	9.4	13.1	2003
0.5	0.5	0.1	0.8	0.0	8.0	1.7	2.9	1.0		0.2	0.3	9.3	13.0	2004
0.5	0.5	0.1	0.9	0.0	7.6	1.6	3.0	0.9		0.2	0.3	9.8	12.6	2005
0.5	0.6	0.1	0.7	0.0	7.9	1.6	3.4	0.8		0.2	0.3	10.0	11.9	2006
Share, intra - EU27														
0.4	0.4	0.1	0.7	0.0	8.1	1.6	2.8	0.9	0.3	0.3	0.2	8.4	15.2	2000
0.5	0.4	0.0	0.7	0.0	8.3	1.6	2.8	0.8	0.3	0.2	0.2	8.8	14.7	2001
0.5	0.6	0.1	0.9	0.0	8.9	1.7	2.7	0.9	0.3	0.2	0.3	9.3	13.7	2002
0.6	0.6	0.1	0.9	0.0	8.3	1.7	2.8	0.9	0.3	0.2	0.3	9.3	13.0	2003
0.5	0.5	0.1	0.8	0.0	8.0	1.7	2.9	1.0	0.4	0.2	0.3	9.3	13.0	2004
0.5	0.5	0.1	0.8	0.0	7.6	1.6	3.0	0.9	0.4	0.2	0.3	9.8	12.5	2005
0.5	0.6	0.1	0.7	0.0	7.8	1.6	3.4	0.8	0.5	0.2	0.3	10.0	11.8	2006

## INTRA - EU

## IMPORTS / ARRIVALS

Year	Partner													
	EU25	EU27	BE (1)	BG	CZ	DK	DE	EE	IE	EL	ES	FR	IT	CY
	Value (Mio euro)													
<b>1996</b>	37,396	35,480	1,843	14	148	3,907	9,658	232	617	77	651	2,931	1,692	5
1997	40,809	38,640	2,090	19	207	4,155	10,359	354	667	99	756	3,299	1,754	4
1998	44,241	40,765	2,250	21	313	3,741	10,705	423	913	89	979	3,587	1,944	4
1999	45,781	45,851	2,303	21	309	4,225	10,605	532	946	97	1,050	3,802	1,998	7
<b>2000</b>	53,796	53,957	2,691	24	426	5,324	12,754	855	1,245	132	1,031	4,345	2,230	6
2001	49,273	49,383	2,477	30	368	5,441	11,793	569	1,249	120	1,058	4,362	2,157	8
2002	50,219	50,333	2,609	33	433	6,037	12,517	593	1,168	128	1,084	3,740	2,310	8
2003	52,968	53,097	2,957	36	486	6,262	13,248	638	1,174	130	1,182	3,955	2,369	6
2004	58,117	58,275	3,148	39	483	7,058	14,613	626	1,117	119	1,251	4,415	2,602	8
2005	62,962	63,134	3,465	45	820	8,015	15,726	626	1,225	133	1,405	4,465	2,780	11
<b>2006</b>	70,292	70,501	4,105	57	1,062	9,249	17,515	739	1,311	143	1,485	4,651	3,194	26
	Annual variation (%)													
02/01	1.9	1.9	5.3	9.1	17.7	11.0	6.1	4.2	-6.5	7.0	2.5	-14.3	7.1	-3.8
03/02	5.5	5.5	13.3	10.2	12.3	3.7	5.8	7.6	0.5	1.6	9.0	5.8	2.6	-20.1
04/03	9.7	9.8	6.5	8.0	-0.8	12.7	10.3	-1.9	-4.9	-8.6	5.8	11.6	9.8	31.2
05/04	8.3	8.3	10.1	15.9	69.8	13.6	7.6	0.0	9.6	11.9	12.3	1.1	6.9	34.2
06/05	11.6	11.7	18.5	25.0	29.6	15.4	11.4	18.2	7.0	7.1	5.8	4.1	14.9	127.4
	Share, intra - EU25													
<b>1996</b>	100.0		4.9		0.4	10.4	25.8	0.6	1.7	0.2	1.7	7.8	4.5	0.0
<b>2000</b>	100.0		5.0		0.8	9.9	23.7	1.6	2.3	0.2	1.9	8.1	4.1	0.0
2001	100.0		5.0		0.7	11.0	23.9	1.2	2.5	0.2	2.1	8.9	4.4	0.0
2002	100.0		5.2		0.9	12.0	24.9	1.2	2.3	0.3	2.2	7.4	4.6	0.0
2003	100.0		5.6		0.9	11.8	25.0	1.2	2.2	0.2	2.2	7.5	4.5	0.0
2004	100.0		5.4		0.8	12.1	25.1	1.1	1.9	0.2	2.2	7.6	4.5	0.0
2005	100.0		5.5		1.3	12.7	25.0	1.0	1.9	0.2	2.2	7.1	4.4	0.0
<b>2006</b>	100.0		5.8		1.5	13.2	24.9	1.1	1.9	0.2	2.1	6.6	4.5	0.0
	Share, intra - EU27													
<b>2000</b>		100.0	5.0	0.0	0.8	9.9	23.6	1.6	2.3	0.2	1.9	8.1	4.1	0.0
2001		100.0	5.0	0.1	0.7	11.0	23.9	1.2	2.5	0.2	2.1	8.8	4.4	0.0
2002		100.0	5.2	0.1	0.9	12.0	24.9	1.2	2.3	0.3	2.2	7.4	4.6	0.0
2003		100.0	5.6	0.1	0.9	11.8	25.0	1.2	2.2	0.2	2.2	7.4	4.5	0.0
2004		100.0	5.4	0.1	0.8	12.1	25.1	1.1	1.9	0.2	2.1	7.6	4.5	0.0
2005		100.0	5.5	0.1	1.3	12.7	24.9	1.0	1.9	0.2	2.2	7.1	4.4	0.0
<b>2006</b>		100.0	5.8	0.1	1.5	13.1	24.8	1.0	1.9	0.2	2.1	6.6	4.5	0.0



## INTRA - EU

## IMPORTS / ARRIVALS

Partner														Year
LV	LT	LU	HU	MT	NL	AT	PL	PT	RO	SI	SK	FI	UK	
Value (Mio euro)														
140	56	:	143	2	3,617	577	466	376	40	46	40	2,941	5,260	<b>1996</b>
152	78	:	165	2	4,083	717	565	392	47	56	45	3,008	5,567	1997
217	90	:	196	3	4,439	825	646	375	44	61	58	2,978	5,863	1998
228	142	77	221	4	4,656	594	670	394	49	63	53	3,325	6,178	1999
282	215	88	274	6	5,116	711	939	392	137	72	69	4,042	6,880	<b>2000</b>
291	249	119	299	4	4,305	731	1,049	356	80	84	84	3,554	5,857	2001
347	277	123	325	6	4,495	775	1,326	338	81	94	104	3,526	5,777	2002
338	377	267	441	6	4,595	922	1,653	305	93	101	125	3,952	5,665	2003
339	410	309	659	9	4,999	854	1,978	276	118	113	152	4,958	5,797	2004
317	501	412	666	15	5,531	895	2,058	288	126	130	171	5,189	5,903	2005
328	453	523	668	10	5,839	1,007	2,621	334	152	169	302	5,727	6,035	<b>2006</b>
Annual variation (%)														
19.1	11.0	3.2	8.5	32.8	4.4	6.0	26.5	-5.0	1.6	12.2	23.0	-0.8	-1.4	02/01
-2.5	36.2	117.6	36.0	3.8	2.2	19.0	24.7	-9.7	15.0	7.7	20.3	12.1	-1.9	03/02
0.4	8.7	15.7	49.3	49.6	8.8	-7.3	19.6	-9.6	27.2	11.6	22.0	25.5	2.3	04/03
-6.7	22.3	33.2	1.1	58.9	10.6	4.8	4.1	4.4	6.8	14.5	12.6	4.7	1.8	05/04
3.6	-9.5	27.1	0.4	-34.5	5.6	12.5	27.4	15.7	20.4	30.1	76.7	10.4	2.2	06/05
Share, intra - EU25														
0.4	0.2	:	0.4	0.0	9.7	1.5	1.2	1.0		0.1	0.1	7.9	14.1	<b>1996</b>
0.5	0.4	0.2	0.5	0.0	9.5	1.3	1.7	0.7		0.1	0.1	7.5	12.8	<b>2000</b>
0.6	0.5	0.2	0.6	0.0	8.7	1.5	2.1	0.7		0.2	0.2	7.2	11.9	2001
0.7	0.6	0.2	0.6	0.0	9.0	1.5	2.6	0.7		0.2	0.2	7.0	11.5	2002
0.6	0.7	0.5	0.8	0.0	8.7	1.7	3.1	0.6		0.2	0.2	7.5	10.7	2003
0.6	0.7	0.5	1.1	0.0	8.6	1.5	3.4	0.5		0.2	0.3	8.5	10.0	2004
0.5	0.8	0.7	1.1	0.0	8.8	1.4	3.3	0.5		0.2	0.3	8.2	9.4	2005
0.5	0.6	0.7	1.0	0.0	8.3	1.4	3.7	0.5		0.2	0.4	8.1	8.6	<b>2006</b>
Share, intra - EU27														
0.5	0.4	0.2	0.5	0.0	9.5	1.3	1.7	0.7	0.3	0.1	0.1	7.5	12.8	<b>2000</b>
0.6	0.5	0.2	0.6	0.0	8.7	1.5	2.1	0.7	0.2	0.2	0.2	7.2	11.9	2001
0.7	0.5	0.2	0.6	0.0	8.9	1.5	2.6	0.7	0.2	0.2	0.2	7.0	11.5	2002
0.6	0.7	0.5	0.8	0.0	8.7	1.7	3.1	0.6	0.2	0.2	0.2	7.4	10.7	2003
0.6	0.7	0.5	1.1	0.0	8.6	1.5	3.4	0.5	0.2	0.2	0.3	8.5	9.9	2004
0.5	0.8	0.7	1.1	0.0	8.8	1.4	3.3	0.5	0.2	0.2	0.3	8.2	9.3	2005
0.5	0.6	0.7	0.9	0.0	8.3	1.4	3.7	0.5	0.2	0.2	0.4	8.1	8.6	<b>2006</b>

## EXTRA - EU

## EXPORTS

Years	Partner															
	Extra EU25	Extra EU27	Norway	Switzerland	Russia	United States	Canada	China	Japan	Hong Kong	Cand. countries	Mediterr. Basin	Latin America	OPEC	DAE	ACP
Value (Mio euro)																
1996	26,655	27,743	5,631	1,181	571	5,520	661	1,097	2,137	632	712	1,498	1,358	1,249	3,055	638
1997	29,747	30,750	6,116	1,189	806	6,052	736	1,079	2,127	902	1,006	1,789	1,904	1,519	3,635	635
1998	28,916	30,698	6,463	1,299	684	6,468	775	1,389	1,587	725	1,100	2,010	2,020	1,363	2,457	743
1999	29,957	29,753	6,217	1,150	468	7,307	772	1,466	1,912	487	1,462	2,366	2,203	1,084	2,441	593
2000	37,684	37,453	7,116	1,101	601	8,919	1,085	2,043	2,640	712	1,512	2,959	2,898	1,789	3,534	762
2001	34,869	34,670	7,250	1,104	925	8,918	916	1,729	2,480	444	752	1,835	2,113	1,924	2,794	837
2002	35,931	35,740	7,623	1,164	1,173	9,886	1,045	1,506	2,082	423	765	1,817	1,442	2,128	2,697	902
2003	37,537	37,299	7,582	1,004	1,237	10,373	1,136	1,968	1,737	430	1,064	2,069	1,627	2,322	2,598	1,080
2004	40,946	40,606	8,521	1,091	1,492	10,587	1,122	2,073	1,807	472	1,296	2,388	1,950	2,636	2,556	1,191
2005	43,578	43,200	9,091	993	1,713	11,068	1,134	2,029	1,597	436	1,458	2,747	2,106	3,100	2,552	1,522
2006	47,343	46,887	10,721	1,047	1,930	10,889	1,233	2,246	1,823	398	1,643	2,745	2,232	2,972	2,655	1,646

Annual variation (%)																
02/01	3.0	3.1	5.1	5.4	26.7	10.9	14.1	-12.9	-16.0	-4.7	1.7	-1.0	-31.7	10.6	-3.5	7.7
03/02	4.5	4.4	-0.5	-13.7	5.5	4.9	8.7	30.6	-16.6	1.7	39.1	13.8	12.8	9.1	-3.6	19.8
04/03	9.1	8.9	12.4	8.7	20.6	2.1	-1.2	5.3	4.0	9.7	21.8	15.4	19.9	13.5	-1.6	10.3
05/04	6.4	6.4	6.7	-9.0	14.9	4.5	1.1	-2.1	-11.6	-7.7	12.5	15.0	8.0	17.6	-0.2	27.8
06/05	8.6	8.5	17.9	5.4	12.7	-1.6	8.7	10.7	14.2	-8.6	12.7	0.0	6.0	-4.1	4.0	8.2

Share, extra - EU25																
1996	100.0		21.1	4.4	2.1	20.7	2.5	4.1	8.0	2.4	2.7	5.6	5.1	4.7	11.5	2.4
2000	100.0		18.9	2.9	1.6	23.7	2.9	5.4	7.0	1.9	4.0	7.9	7.7	4.7	9.4	2.0
2001	100.0		20.8	3.2	2.7	25.6	2.6	5.0	7.1	1.3	2.2	5.3	6.1	5.5	8.0	2.4
2002	100.0		21.2	3.2	3.3	27.5	2.9	4.2	5.8	1.2	2.1	5.1	4.0	5.9	7.5	2.5
2003	100.0		20.2	2.7	3.3	27.6	3.0	5.2	4.6	1.1	2.8	5.5	4.3	6.2	6.9	2.9
2004	100.0		20.8	2.7	3.6	25.9	2.7	5.1	4.4	1.2	3.2	5.8	4.8	6.4	6.2	2.9
2005	100.0		20.9	2.3	3.9	25.4	2.6	4.7	3.7	1.0	3.3	6.3	4.8	7.1	5.9	3.5
2006	100.0		22.6	2.2	4.1	23.0	2.6	4.7	3.8	0.8	3.5	5.8	4.7	6.3	5.6	3.5

Share, extra - EU27																
2000		100.0	19.0	2.9	1.6	23.8	2.9	5.5	7.0	1.9	4.0	7.9	7.7	4.8	9.4	2.0
2001		100.0	20.9	3.2	2.7	25.7	2.6	5.0	7.2	1.3	2.2	5.3	6.1	5.5	8.1	2.4
2002		100.0	21.3	3.3	3.3	27.7	2.9	4.2	5.8	1.2	2.1	5.1	4.0	6.0	7.5	2.5
2003		100.0	20.3	2.7	3.3	27.8	3.0	5.3	4.7	1.2	2.9	5.5	4.4	6.2	7.0	2.9
2004		100.0	21.0	2.7	3.7	26.1	2.8	5.1	4.4	1.2	3.2	5.9	4.8	6.5	6.3	2.9
2005		100.0	21.0	2.3	4.0	25.6	2.6	4.7	3.7	1.0	3.4	6.4	4.9	7.2	5.9	3.5
2006		100.0	22.9	2.2	4.1	23.2	2.6	4.8	3.9	0.8	3.5	5.9	4.8	6.3	5.7	3.5

## EXTRA - EU

## IMPORTS

Years	Partner															
	Extra EU25	Extra EU27	Norway	Switzerland	Russia	United States	Canada	China	Japan	Hong Kong	Cand. countries	Mediterr. Basin	Latin America	OPEC	DAE	ACP
Value (Mio euro)																
1996	15,315	17,231	3,968	907	700	3,426	212	849	1,538	253	176	270	684	792	1,300	217
1997	17,034	19,203	4,248	888	800	3,696	267	1,053	1,827	299	234	331	746	814	1,616	223
1998	16,773	20,249	4,204	919	591	3,825	239	1,169	1,747	309	273	411	732	637	1,554	216
1999	18,565	18,495	4,629	1,017	782	4,086	234	1,376	2,150	277	298	423	745	641	1,691	150
2000	25,112	24,952	6,276	976	958	5,557	273	1,859	2,738	323	436	620	1,116	1,295	2,393	214
2001	21,293	21,183	5,694	899	775	4,159	282	1,809	1,914	251	482	602	903	1,250	1,888	303
2002	20,587	20,474	5,284	900	1,379	3,741	266	1,823	1,846	251	482	602	973	844	1,812	228
2003	20,883	20,754	5,620	869	1,364	3,154	251	2,295	1,864	259	624	647	837	917	1,799	227
2004	22,623	22,465	5,868	890	1,962	3,000	265	2,558	1,901	285	823	833	1,071	768	2,070	308
2005	26,619	26,447	6,999	870	2,998	3,202	316	3,197	2,045	252	903	1,011	1,196	917	2,263	384
2006	30,891	30,682	8,248	943	3,808	3,514	368	3,909	2,235	368	1,104	1,138	1,418	725	2,754	382
Annual variation (%)																
02/01	-3.3	-3.4	-7.2	0.1	77.9	-10.1	-5.6	0.8	-3.6	-0.1	0.0	-0.1	7.7	-32.5	-4.0	-25.0
03/02	1.4	1.4	6.4	-3.4	-1.1	-15.7	-5.8	25.9	1.0	3.5	29.3	7.5	-13.9	8.6	-0.7	-0.3
04/03	8.3	8.2	4.4	2.4	43.8	-4.9	5.9	11.5	2.0	9.9	32.0	28.8	27.9	-16.2	15.1	35.8
05/04	17.7	17.7	19.3	-2.3	52.8	6.7	19.0	25.0	7.6	-11.6	9.7	21.3	11.7	19.4	9.3	24.6
06/05	16.1	16.0	17.8	8.4	27.0	9.8	16.6	22.3	9.3	45.9	22.3	12.6	18.5	-21.0	21.7	-0.4
Share, extra - EU25																
1996	100.0		25.9	5.9	4.6	22.4	1.4	5.5	10.0	1.7	1.1	1.8	4.5	5.2	8.5	1.4
2000	100.0		25.0	3.9	3.8	22.1	1.1	7.4	10.9	1.3	1.7	2.5	4.4	5.2	9.5	0.9
2001	100.0		26.7	4.2	3.6	19.5	1.3	8.5	9.0	1.2	2.3	2.8	4.2	5.9	8.9	1.4
2002	100.0		25.7	4.4	6.7	18.2	1.3	8.9	9.0	1.2	2.3	2.9	4.7	4.1	8.8	1.1
2003	100.0		26.9	4.2	6.5	15.1	1.2	11.0	8.9	1.2	3.0	3.1	4.0	4.4	8.6	1.1
2004	100.0		25.9	3.9	8.7	13.3	1.2	11.3	8.4	1.3	3.6	3.7	4.7	3.4	9.2	1.4
2005	100.0		26.3	3.3	11.3	12.0	1.2	12.0	7.7	0.9	3.4	3.8	4.5	3.4	8.5	1.4
2006	100.0		26.7	3.1	12.3	11.4	1.2	12.7	7.2	1.2	3.6	3.7	4.6	2.3	8.9	1.2
Share, extra - EU27																
2000		100.0	25.2	3.9	3.8	22.3	1.1	7.5	11.0	1.3	1.7	2.5	4.5	5.2	9.6	0.9
2001		100.0	26.9	4.2	3.7	19.6	1.3	8.5	9.0	1.2	2.3	2.8	4.3	5.9	8.9	1.4
2002		100.0	25.8	4.4	6.7	18.3	1.3	8.9	9.0	1.2	2.4	2.9	4.8	4.1	8.9	1.1
2003		100.0	27.1	4.2	6.6	15.2	1.2	11.1	9.0	1.3	3.0	3.1	4.0	4.4	8.7	1.1
2004		100.0	26.1	4.0	8.7	13.4	1.2	11.4	8.5	1.3	3.7	3.7	4.8	3.4	9.2	1.4
2005		100.0	26.5	3.3	11.3	12.1	1.2	12.1	7.7	1.0	3.4	3.8	4.5	3.5	8.6	1.5
2006		100.0	26.9	3.1	12.4	11.5	1.2	12.7	7.3	1.2	3.6	3.7	4.6	2.4	9.0	1.2

UNITED KINGDOM

TRADE BALANCE (BN euro)

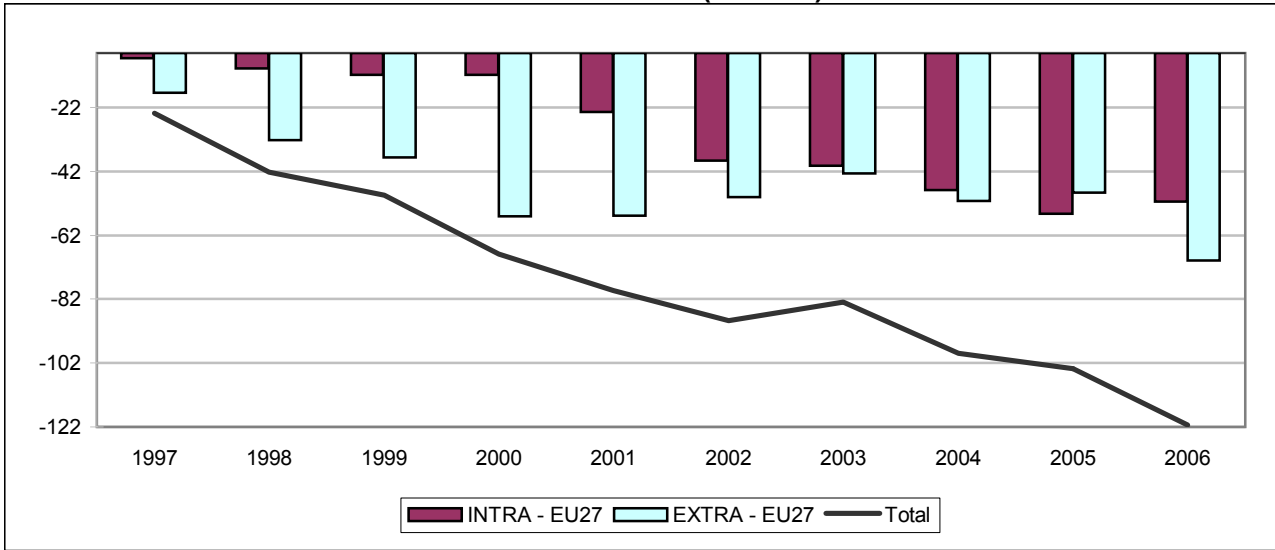

INTRA - EU27 (BN euro)

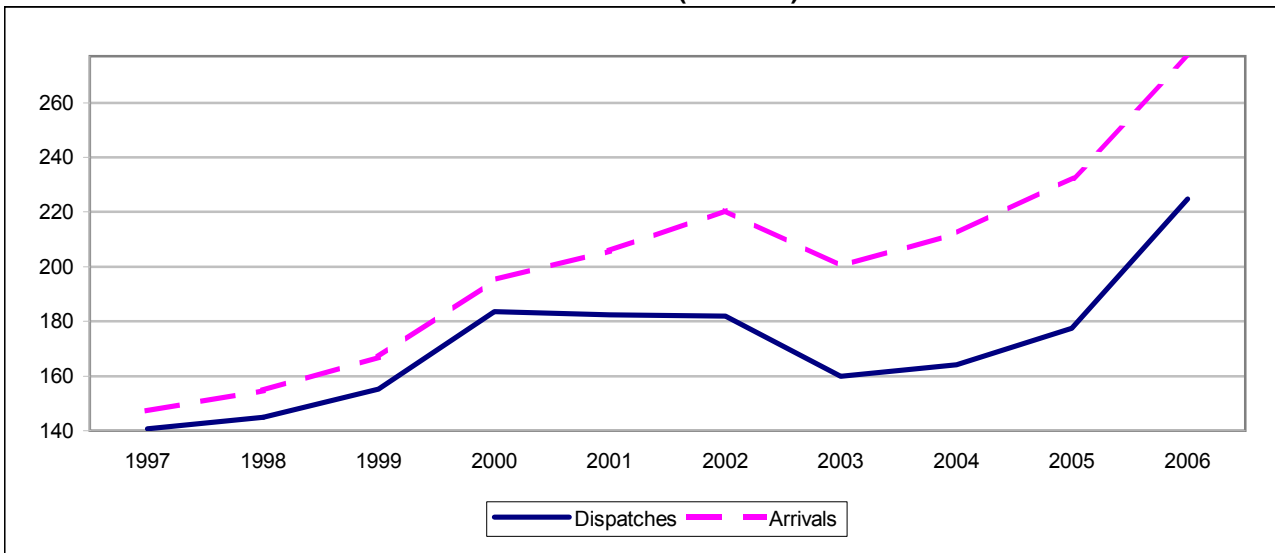

EXTRA - EU27 (BN euro)



# UNITED KINGDOM

6B

## TRADE BALANCE

Value (Mio euro)

Partner	1997	1998	1999	2000	2001	2002	2003	2004	2005	2006
<b>INTRA - EU</b>										
<b>EU25</b>	<b>-6,833</b>	<b>-10,062</b>	<b>-11,851</b>	<b>-7,182</b>	<b>-23,183</b>	<b>-38,157</b>	<b>-39,943</b>	<b>-47,479</b>	<b>-55,091</b>	<b>-51,234</b>
<b>EU27</b>	<b>-6,507</b>	<b>-9,885</b>	<b>-11,897</b>	<b>-11,787</b>	<b>-23,380</b>	<b>-38,626</b>	<b>-40,185</b>	<b>-47,781</b>	<b>-55,212</b>	<b>-51,515</b>
Belgium <sup>(1)</sup>	-1,233	-1,734	-993	-733	-3,005	-2,754	-2,007	-3,618	-3,055	-1,673
Bulgaria	-26	1	-5	-9	27	-160	34	2	76	33
Czech Republic	324	182	199	156	-87	-371	-622	-476	-1,092	-956
Denmark	-395	-218	-333	-185	-594	-202	-1,164	-1,540	-2,207	-1,126
Germany	-7,609	-7,320	-9,664	-9,179	-8,819	-14,361	-18,106	-20,164	-21,354	-18,893
Estonia	-55	-23	-57	-85	-109	-209	-130	-188	-334	-12
Ireland	3,124	3,001	4,008	4,878	7,548	9,965	3,976	5,807	9,065	9,950
Greece	938	999	1,133	1,279	1,018	966	906	1,093	981	1,177
Spain	2,083	1,872	2,268	3,461	2,225	251	506	400	1,476	2,965
France	-2,004	-2,019	-1,990	486	-357	-1,142	-1,714	-1,915	-429	11,334
Italy	-2,674	-2,401	-2,862	-2,240	-2,867	-3,777	-4,638	-5,449	-4,645	-4,523
Cyprus	211	156	136	218	158	114	138	200	173	-345
Latvia	-152	-144	-216	-304	-319	-459	-434	-679	-824	-228
Lithuania	-35	-6	-62	-124	-154	-160	-123	-174	-122	-59
Luxembourg	:	:	75	152	-28	-232	-481	-920	-907	181
Hungary	-90	-74	-246	-136	-235	-221	-447	-974	-1,408	-1,768
Malta	252	159	107	137	115	83	111	107	100	235
Netherlands	1,940	-915	-98	-817	-873	-2,201	-3,357	-8,934	-9,330	-5,957
Austria	-418	-423	-497	-494	-1,083	-1,687	-2,114	-1,852	-1,241	-1,115
Poland	1,062	811	750	659	255	136	-35	-492	-792	-597
Portugal	-55	-149	-204	-162	-44	-282	-716	-512	-233	-715
Romania	9	-7	-40	41	-225	-308	-276	-304	-197	-314
Slovenia	64	49	62	49	5	16	-25	-12	-41	-125
Slovakia	67	22	2	8	-5	-47	-61	-68	-145	-555
Finland	-1,381	-1,329	-1,445	-2,090	-2,150	-2,062	-1,677	-1,450	-1,213	-1,449
Sweden	-455	-371	-963	-1,262	-1,151	-765	-1,176	-1,209	-1,006	-901
<b>EXTRA - EU</b>										
<b>Extra EU25</b>	<b>-17,075</b>	<b>-32,113</b>	<b>-37,626</b>	<b>-55,995</b>	<b>-56,172</b>	<b>-50,548</b>	<b>-42,955</b>	<b>-51,515</b>	<b>-48,756</b>	<b>-70,224</b>
<b>Extra EU27</b>	<b>-17,401</b>	<b>-32,290</b>	<b>-37,581</b>	<b>-56,027</b>	<b>-55,975</b>	<b>-50,080</b>	<b>-42,713</b>	<b>-51,213</b>	<b>-48,635</b>	<b>-69,943</b>
Norway	-3,060	-1,113	-2,252	-5,828	-6,096	-5,706	-6,404	-9,683	-14,449	-18,309
Switzerland	-2,154	-2,597	-3,062	-2,885	208	-505	-363	317	3,468	1,055
Russia	-620	-972	-1,360	-2,190	-2,416	-2,427	-1,743	-3,559	-4,655	-5,045
United States	-6,799	-7,945	-2,253	-1,368	-4,081	300	4,234	5,291	10,480	7,197
Canada	-310	-304	-341	-370	-962	-513	-723	-999	-1,012	-1,275
China	-6,018	-7,233	-8,332	-11,687	-12,785	-14,448	-14,495	-17,057	-20,585	-23,954
Japan	-7,118	-9,367	-8,758	-10,848	-9,052	-7,542	-7,039	-7,165	-7,687	-6,428
Hong Kong	2,408	1,159	641	674	1,113	729	236	996	1,273	434
<b>Cand. countries</b>	<b>1,121</b>	<b>805</b>	<b>35</b>	<b>756</b>	<b>-1,077</b>	<b>-1,851</b>	<b>-1,490</b>	<b>-2,271</b>	<b>-2,117</b>	<b>-2,536</b>
<b>Mediterr. Basin</b>	<b>2,671</b>	<b>2,171</b>	<b>1,513</b>	<b>1,684</b>	<b>389</b>	<b>-203</b>	<b>61</b>	<b>-597</b>	<b>-1,370</b>	<b>-2,911</b>
<b>Latin America</b>	<b>43</b>	<b>-70</b>	<b>-1,547</b>	<b>-2,979</b>	<b>-3,009</b>	<b>-3,382</b>	<b>-3,402</b>	<b>-4,022</b>	<b>-3,876</b>	<b>-4,433</b>
<b>OPEC</b>	<b>7,757</b>	<b>5,121</b>	<b>2,527</b>	<b>2,044</b>	<b>3,039</b>	<b>2,873</b>	<b>4,386</b>	<b>3,975</b>	<b>6,582</b>	<b>2,964</b>
<b>DAE</b>	<b>-3,106</b>	<b>-7,852</b>	<b>-8,315</b>	<b>-11,183</b>	<b>-7,800</b>	<b>-7,153</b>	<b>-7,095</b>	<b>-8,233</b>	<b>-7,526</b>	<b>-9,665</b>
<b>ACP</b>	<b>419</b>	<b>50</b>	<b>-1,141</b>	<b>-2,885</b>	<b>-5,041</b>	<b>-5,086</b>	<b>-4,675</b>	<b>-4,385</b>	<b>-3,821</b>	<b>-3,679</b>

(1) Luxembourg with Belgium until 31.12.1998.

## INTRA - EU

## EXPORTS / DISPATCHES

Year	Partner													
	EU25	EU27	BE (1)	BG	CZ	DK	DE	EE	IE	EL	ES	FR	IT	CY
	Value (Mio euro)													
<b>1996</b>	121,211	119,461	10,066	102	837	2,720	24,895	65	11,061	1,425	8,120	20,371	9,626	352
1997	142,271	140,794	11,676	110	997	3,006	29,043	90	13,889	1,528	9,461	23,301	11,399	379
1998	146,747	144,899	12,102	115	1,033	3,068	29,807	97	14,681	1,542	10,359	23,917	12,448	378
1999	154,655	155,137	13,238	115	1,106	3,127	30,555	79	16,999	1,757	11,147	25,294	11,790	390
<b>2000</b>	182,786	183,544	15,714	140	1,509	3,773	36,712	105	20,841	2,004	13,310	29,692	13,635	517
2001	181,629	182,363	14,888	194	1,713	3,620	36,873	124	22,589	1,767	13,024	29,953	13,172	458
2002	181,034	181,922	15,833	211	1,618	4,352	34,409	145	25,155	1,910	13,319	29,476	13,420	427
2003	159,053	159,992	15,586	219	1,416	3,182	29,493	119	18,480	1,810	12,733	26,851	12,286	455
2004	163,135	164,238	15,032	225	1,422	2,990	31,795	143	20,696	2,061	13,362	27,285	12,329	473
2005	176,142	177,387	16,264	319	1,570	3,366	33,490	164	23,712	1,988	15,575	28,994	12,797	522
<b>2006</b>	223,671	224,873	19,180	326	2,303	5,636	39,794	683	25,238	2,152	18,254	42,451	13,869	1,528
	Annual variation (%)													
02/01	-0.3	-0.2	6.3	9.2	-5.6	20.2	-6.7	16.5	11.4	8.1	2.3	-1.6	1.9	-6.8
03/02	-12.1	-12.1	-1.6	3.4	-12.5	-26.9	-14.3	-17.6	-26.5	-5.2	-4.4	-8.9	-8.4	6.6
04/03	2.6	2.7	-3.6	3.0	0.4	-6.0	7.8	20.0	12.0	13.8	4.9	1.6	0.3	3.8
05/04	8.0	8.0	8.2	41.5	10.4	12.6	5.3	14.4	14.6	-3.5	16.6	6.3	3.8	10.5
06/05	27.0	26.8	17.9	2.4	46.7	67.4	18.8	317.1	6.4	8.3	17.2	46.4	8.4	192.6
	Share, intra - EU25													
<b>1996</b>	100.0		8.3		0.7	2.2	20.5	0.1	9.1	1.2	6.7	16.8	7.9	0.3
<b>2000</b>	100.0		8.6		0.8	2.1	20.1	0.1	11.4	1.1	7.3	16.2	7.5	0.3
2001	100.0		8.2		0.9	2.0	20.3	0.1	12.4	1.0	7.2	16.5	7.3	0.3
2002	100.0		8.7		0.9	2.4	19.0	0.1	13.9	1.1	7.4	16.3	7.4	0.2
2003	100.0		9.8		0.9	2.0	18.5	0.1	11.6	1.1	8.0	16.9	7.7	0.3
2004	100.0		9.2		0.9	1.8	19.5	0.1	12.7	1.3	8.2	16.7	7.6	0.3
2005	100.0		9.2		0.9	1.9	19.0	0.1	13.5	1.1	8.8	16.5	7.3	0.3
<b>2006</b>			8.6		1.0	2.5	17.8	0.3	11.3	1.0	8.2	19.0	6.2	0.7
	Share, intra - EU27													
<b>2000</b>		100.0	8.6	0.1	0.8	2.1	20.0	0.1	11.4	1.1	7.3	16.2	7.4	0.3
2001		100.0	8.2	0.1	0.9	2.0	20.2	0.1	12.4	1.0	7.1	16.4	7.2	0.3
2002		100.0	8.7	0.1	0.9	2.4	18.9	0.1	13.8	1.0	7.3	16.2	7.4	0.2
2003		100.0	9.7	0.1	0.9	2.0	18.4	0.1	11.6	1.1	8.0	16.8	7.7	0.3
2004		100.0	9.2	0.1	0.9	1.8	19.4	0.1	12.6	1.3	8.1	16.6	7.5	0.3
2005		100.0	9.2	0.2	0.9	1.9	18.9	0.1	13.4	1.1	8.8	16.3	7.2	0.3
<b>2006</b>		100.0	8.5	0.1	1.0	2.5	17.7	0.3	11.2	1.0	8.1	18.9	6.2	0.7

(1) Luxembourg with Belgium until 31.12.1998.

INTRA - EU

EXPORTS / DISPATCHES

Partner														Year
LV	LT	LU	HU	MT	NL	AT	PL	PT	RO	SI	SK	FI	SE	
Value (Mio euro)														
92	95	:	413	286	16,008	1,497	1,532	2,034	248	146	124	2,123	5,222	1996
121	150	:	615	361	19,572	1,615	1,932	2,482	303	205	188	2,160	6,211	1997
127	172	:	724	277	18,827	1,731	1,779	2,515	343	201	152	2,103	6,401	1998
102	145	189	731	297	20,238	1,755	1,774	2,584	366	224	171	2,043	6,040	1999
137	217	364	963	346	24,010	1,832	2,115	2,669	619	252	255	2,334	6,801	2000
137	219	443	961	348	22,830	1,907	2,068	2,494	541	248	309	2,493	6,236	2001
122	235	564	1,158	358	21,923	2,002	2,072	2,417	677	286	317	2,276	6,121	2002
161	269	413	1,209	373	19,216	1,808	2,080	2,086	721	220	338	2,149	5,496	2003
134	207	382	1,355	379	17,602	1,601	2,073	2,316	878	234	327	1,982	6,376	2004
147	243	310	1,215	350	18,495	1,935	2,406	2,471	927	244	377	2,202	6,671	2005
853	348	2,385	1,228	466	24,318	2,462	4,082	3,406	876	285	403	2,668	7,576	2006
Annual variation (%)														
-10.8	7.4	27.4	20.5	3.0	-4.0	4.9	0.2	-3.1	25.1	15.3	2.8	-8.7	-1.8	02/01
32.4	14.3	-26.7	4.5	4.2	-12.3	-9.7	0.4	-13.7	6.5	-23.1	6.7	-5.6	-10.2	03/02
-17.1	-23.1	-7.5	12.1	1.5	-8.4	-11.5	-0.4	11.0	21.8	6.5	-3.4	-7.8	16.0	04/03
9.9	17.5	-19.0	-10.4	-7.6	5.1	20.9	16.1	6.7	5.6	4.2	15.4	11.1	4.6	05/04
480.4	43.2	670.2	1.0	33.1	31.5	27.2	69.6	37.8	-5.6	17.0	7.0	21.2	13.6	06/05
Share, intra - EU25														
0.1	0.1	:	0.3	0.2	13.2	1.2	1.3	1.7		0.1	0.1	1.8	4.3	1996
0.1	0.1	0.2	0.5	0.2	13.1	1.0	1.2	1.5		0.1	0.1	1.3	3.7	2000
0.1	0.1	0.2	0.5	0.2	12.6	1.1	1.1	1.4		0.1	0.2	1.4	3.4	2001
0.1	0.1	0.3	0.6	0.2	12.1	1.1	1.1	1.3		0.2	0.2	1.3	3.4	2002
0.1	0.2	0.3	0.8	0.2	12.1	1.1	1.3	1.3		0.1	0.2	1.4	3.5	2003
0.1	0.1	0.2	0.8	0.2	10.8	1.0	1.3	1.4		0.1	0.2	1.2	3.9	2004
0.1	0.1	0.2	0.7	0.2	10.5	1.1	1.4	1.4		0.1	0.2	1.2	3.8	2005
0.4	0.2	1.1	0.5	0.2	10.9	1.1	1.8	1.5		0.1	0.2	1.2	3.4	2006
Share, intra - EU27														
0.1	0.1	0.2	0.5	0.2	13.1	1.0	1.2	1.5	0.3	0.1	0.1	1.3	3.7	2000
0.1	0.1	0.2	0.5	0.2	12.5	1.0	1.1	1.4	0.3	0.1	0.2	1.4	3.4	2001
0.1	0.1	0.3	0.6	0.2	12.1	1.1	1.1	1.3	0.4	0.2	0.2	1.3	3.4	2002
0.1	0.2	0.3	0.8	0.2	12.0	1.1	1.3	1.3	0.5	0.1	0.2	1.3	3.4	2003
0.1	0.1	0.2	0.8	0.2	10.7	1.0	1.3	1.4	0.5	0.1	0.2	1.2	3.9	2004
0.1	0.1	0.2	0.7	0.2	10.4	1.1	1.4	1.4	0.5	0.1	0.2	1.2	3.8	2005
0.4	0.2	1.1	0.5	0.2	10.8	1.1	1.8	1.5	0.4	0.1	0.2	1.2	3.4	2006

## UNITED KINGDOM

## INTRA - EU

## IMPORTS / ARRIVALS

Year	Partner													
	EU25	EU27	BE (1)	BG	CZ	DK	DE	EE	IE	EL	ES	FR	IT	CY
	Value (Mio euro)													
<b>1996</b>	125,374	122,911	10,151	127	458	2,890	32,082	95	8,702	474	6,015	21,092	11,666	191
1997	149,104	147,301	12,910	135	673	3,401	36,652	146	10,766	589	7,378	25,305	14,073	168
1998	156,809	154,783	13,836	114	851	3,286	37,127	120	11,680	542	8,487	25,937	14,849	223
1999	166,506	167,033	14,231	120	907	3,460	40,219	136	12,992	624	8,880	27,284	14,652	253
<b>2000</b>	189,968	195,330	16,446	149	1,353	3,957	45,890	190	15,963	724	9,849	29,205	15,874	299
2001	204,811	205,743	17,894	166	1,800	4,214	45,692	234	15,041	749	10,798	30,310	16,038	301
2002	219,191	220,548	18,587	372	1,989	4,554	48,771	354	15,191	944	13,068	30,618	17,197	313
2003	198,996	200,177	17,593	185	2,039	4,346	47,599	249	14,504	905	12,227	28,565	16,924	318
2004	210,614	212,019	18,650	223	1,897	4,530	51,959	332	14,889	968	12,962	29,200	17,778	273
2005	231,232	232,599	19,319	242	2,662	5,573	54,843	497	14,647	1,007	14,099	29,423	17,442	349
<b>2006</b>	274,905	276,388	20,853	294	3,260	6,761	58,687	695	15,288	975	15,288	31,117	18,392	1,872
	Annual variation (%)													
02/01	7.0	7.2	3.9	123.6	10.5	8.1	6.7	51.6	1.0	26.0	21.0	1.0	7.2	4.2
03/02	-9.2	-9.2	-5.4	-50.2	2.5	-4.6	-2.4	-29.7	-4.5	-4.1	-6.4	-6.7	-1.6	1.4
04/03	5.8	5.9	6.0	20.5	-6.9	4.2	9.2	33.1	2.7	7.0	6.0	2.2	5.0	-14.1
05/04	9.8	9.7	3.6	8.7	40.3	23.0	5.6	50.0	-1.6	4.0	8.8	0.8	-1.9	28.1
06/05	18.9	18.8	7.9	21.2	22.5	21.3	7.0	39.8	4.4	-3.1	8.4	5.8	5.4	435.9
	Share, intra - EU25													
<b>1996</b>	100.0		8.1		0.4	2.3	25.6	0.1	6.9	0.4	4.8	16.8	9.3	0.2
<b>2000</b>	100.0		8.7		0.7	2.1	24.2	0.1	8.4	0.4	5.2	15.4	8.4	0.2
2001	100.0		8.7		0.9	2.1	22.3	0.1	7.3	0.4	5.3	14.8	7.8	0.1
2002	100.0		8.5		0.9	2.1	22.3	0.2	6.9	0.4	6.0	14.0	7.8	0.1
2003	100.0		8.8		1.0	2.2	23.9	0.1	7.3	0.5	6.1	14.4	8.5	0.2
2004	100.0		8.9		0.9	2.2	24.7	0.2	7.1	0.5	6.2	13.9	8.4	0.1
2005	100.0		8.4		1.2	2.4	23.7	0.2	6.3	0.4	6.1	12.7	7.5	0.2
<b>2006</b>			7.6		1.2	2.5	21.3	0.3	5.6	0.4	5.6	11.3	6.7	0.7
	Share, intra - EU27													
<b>2000</b>		100.0	8.4	0.1	0.7	2.0	23.5	0.1	8.2	0.4	5.0	15.0	8.1	0.2
2001		100.0	8.7	0.1	0.9	2.0	22.2	0.1	7.3	0.4	5.2	14.7	7.8	0.1
2002		100.0	8.4	0.2	0.9	2.1	22.1	0.2	6.9	0.4	5.9	13.9	7.8	0.1
2003		100.0	8.8	0.1	1.0	2.2	23.8	0.1	7.2	0.5	6.1	14.3	8.5	0.2
2004		100.0	8.8	0.1	0.9	2.1	24.5	0.2	7.0	0.5	6.1	13.8	8.4	0.1
2005		100.0	8.3	0.1	1.1	2.4	23.6	0.2	6.3	0.4	6.1	12.6	7.5	0.2
<b>2006</b>		100.0	7.5	0.1	1.2	2.4	21.2	0.3	5.5	0.4	5.5	11.3	6.7	0.7



INTRA - EU

IMPORTS / ARRIVALS

Partner														Year
LV	LT	LU	HU	MT	NL	AT	PL	PT	RO	SI	SK	FI	SE	
Value (Mio euro)														
164	150	:	527	110	14,670	1,414	730	2,002	228	131	96	3,079	5,666	1996
274	185	:	705	109	17,632	2,033	870	2,537	293	140	122	3,540	6,666	1997
272	179	:	798	119	19,742	2,155	967	2,665	350	152	131	3,432	6,772	1998
318	207	114	976	190	20,336	2,252	1,025	2,788	407	162	168	3,488	7,003	1999
442	341	212	1,099	210	24,827	2,326	1,455	2,831	578	203	247	4,424	8,063	2000
455	373	471	1,196	233	23,704	2,991	1,813	2,538	766	243	313	4,644	7,387	2001
581	395	796	1,379	275	24,124	3,688	1,936	2,698	985	269	364	4,337	6,886	2002
595	391	894	1,656	262	22,573	3,922	2,115	2,802	996	245	399	3,826	6,672	2003
813	380	1,302	2,329	272	26,535	3,453	2,564	2,828	1,182	246	395	3,432	7,585	2004
971	365	1,217	2,623	250	27,826	3,176	3,198	2,704	1,125	285	522	3,415	7,677	2005
1,081	406	2,205	2,996	231	30,275	3,577	4,679	4,121	1,190	410	959	4,117	8,478	2006
Annual variation (%)														
27.6	5.9	69.1	15.3	18.0	1.8	23.3	6.8	6.3	28.6	10.9	16.4	-6.6	-6.8	02/01
2.5	-1.0	12.3	20.1	-4.7	-6.4	6.3	9.3	3.8	1.2	-9.0	9.5	-11.8	-3.1	03/02
36.5	-2.8	45.6	40.7	3.7	17.6	-11.9	21.2	0.9	18.6	0.4	-1.0	-10.3	13.7	04/03
19.5	-4.0	-6.5	12.6	-8.0	4.9	-8.0	24.7	-4.4	-4.9	15.7	32.1	-0.5	1.2	05/04
11.3	11.2	81.2	14.2	-7.6	8.8	12.6	46.3	52.4	5.8	44.0	83.6	20.6	10.4	06/05
Share, intra - EU25														
0.1	0.1	:	0.4	0.1	11.7	1.1	0.6	1.6		0.1	0.1	2.5	4.5	1996
0.2	0.2	0.1	0.6	0.1	13.1	1.2	0.8	1.5		0.1	0.1	2.3	4.2	2000
0.2	0.2	0.2	0.6	0.1	11.6	1.5	0.9	1.2		0.1	0.2	2.3	3.6	2001
0.3	0.2	0.4	0.6	0.1	11.0	1.7	0.9	1.2		0.1	0.2	2.0	3.1	2002
0.3	0.2	0.4	0.8	0.1	11.3	2.0	1.1	1.4		0.1	0.2	1.9	3.4	2003
0.4	0.2	0.6	1.1	0.1	12.6	1.6	1.2	1.3		0.1	0.2	1.6	3.6	2004
0.4	0.2	0.5	1.1	0.1	12.0	1.4	1.4	1.2		0.1	0.2	1.5	3.3	2005
0.4	0.1	0.8	1.1	0.1	11.0	1.3	1.7	1.5		0.1	0.3	1.5	3.1	2006
Share, intra - EU27														
0.2	0.2	0.1	0.6	0.1	12.7	1.2	0.7	1.4	0.3	0.1	0.1	2.3	4.1	2000
0.2	0.2	0.2	0.6	0.1	11.5	1.5	0.9	1.2	0.4	0.1	0.2	2.3	3.6	2001
0.3	0.2	0.4	0.6	0.1	10.9	1.7	0.9	1.2	0.4	0.1	0.2	2.0	3.1	2002
0.3	0.2	0.4	0.8	0.1	11.3	2.0	1.1	1.4	0.5	0.1	0.2	1.9	3.3	2003
0.4	0.2	0.6	1.1	0.1	12.5	1.6	1.2	1.3	0.6	0.1	0.2	1.6	3.6	2004
0.4	0.2	0.5	1.1	0.1	12.0	1.4	1.4	1.2	0.5	0.1	0.2	1.5	3.3	2005
0.4	0.1	0.8	1.1	0.1	11.0	1.3	1.7	1.5	0.4	0.1	0.3	1.5	3.1	2006

## EXTRA - EU

## EXPORTS

Years	Partner															
	Extra EU25	Extra EU27	Norway	Switzerland	Russia	United States	Canada	China	Japan	Hong Kong	Cand. countries	Mediterr. Basin	Latin America	OPEC	DAE	ACP
Value (Mio euro)																
1996	82,394	84,144	2,474	4,128	1,106	23,766	2,378	905	5,185	3,454	2,410	5,554	3,007	8,356	11,190	5,091
1997	104,991	106,469	3,825	4,196	1,678	30,277	3,108	1,322	6,050	4,600	3,101	7,041	4,451	12,483	13,868	5,760
1998	97,613	99,461	4,037	4,095	1,345	32,156	3,228	1,271	4,790	3,910	3,052	6,838	4,513	9,786	10,735	5,580
1999	100,709	100,227	3,214	4,547	789	37,477	3,884	1,838	5,080	3,543	2,559	6,705	3,695	7,576	11,429	5,354
2000	126,250	125,492	3,443	5,326	1,066	48,146	5,758	2,391	6,044	4,380	4,041	8,708	4,149	8,970	13,738	5,897
2001	122,877	122,142	3,018	6,562	1,413	46,964	5,212	2,744	5,971	4,311	2,827	7,283	4,299	9,315	13,134	6,314
2002	115,281	114,393	2,861	4,858	1,528	44,390	5,014	2,364	5,761	3,766	3,253	7,667	4,025	8,816	12,012	6,243
2003	111,127	110,187	2,815	3,748	1,960	40,436	4,698	2,786	5,437	3,566	3,645	7,557	3,483	10,036	11,588	6,261
2004	116,223	115,120	2,952	4,363	2,079	40,453	4,911	3,483	5,635	3,842	4,212	8,405	3,559	10,686	12,299	6,439
2005	132,899	131,653	3,307	7,825	2,662	44,499	4,849	4,081	5,570	4,378	4,677	8,350	3,727	15,028	13,721	7,102
2006	133,651	132,448	3,162	5,929	3,005	46,233	5,681	4,791	5,897	4,036	5,070	8,947	4,211	12,350	13,332	7,780
Annual variation (%)																
02/01	-6.2	-6.3	-5.2	-26.0	8.1	-5.5	-3.8	-13.9	-3.5	-12.6	15.1	5.3	-6.4	-5.4	-8.5	-1.1
03/02	-3.6	-3.7	-1.6	-22.8	28.3	-8.9	-6.3	17.9	-5.6	-5.3	12.1	-1.4	-13.5	13.8	-3.5	0.3
04/03	4.6	4.5	4.9	16.4	6.0	0.0	4.5	25.0	3.7	7.7	15.5	11.2	2.2	6.5	6.1	2.8
05/04	14.3	14.4	12.0	79.4	28.1	10.0	-1.3	17.2	-1.2	13.9	11.1	-0.7	4.7	40.6	11.6	10.3
06/05	0.6	0.6	-4.4	-24.2	12.9	3.9	17.2	17.4	5.9	-7.8	8.4	7.2	13.0	-17.8	-2.8	9.5
Share, extra - EU25																
1996	100.0		3.0	5.0	1.3	28.8	2.9	1.1	6.3	4.2	2.9	6.7	3.6	10.1	13.6	6.2
2000	100.0		2.7	4.2	0.8	38.1	4.6	1.9	4.8	3.5	3.2	6.9	3.3	7.1	10.9	4.7
2001	100.0		2.5	5.3	1.1	38.2	4.2	2.2	4.9	3.5	2.3	5.9	3.5	7.6	10.7	5.1
2002	100.0		2.5	4.2	1.3	38.5	4.3	2.1	5.0	3.3	2.8	6.7	3.5	7.6	10.4	5.4
2003	100.0		2.5	3.4	1.8	36.4	4.2	2.5	4.9	3.2	3.3	6.8	3.1	9.0	10.4	5.6
2004	100.0		2.5	3.8	1.8	34.8	4.2	3.0	4.8	3.3	3.6	7.2	3.1	9.2	10.6	5.5
2005	100.0		2.5	5.9	2.0	33.5	3.6	3.1	4.2	3.3	3.5	6.3	2.8	11.3	10.3	5.3
2006	100.0		2.4	4.4	2.2	34.6	4.3	3.6	4.4	3.0	3.8	6.7	3.2	9.2	10.0	5.8
Share, extra - EU27																
2000		100.0	2.7	4.2	0.8	38.4	4.6	1.9	4.8	3.5	3.2	6.9	3.3	7.1	10.9	4.7
2001		100.0	2.5	5.4	1.2	38.5	4.3	2.2	4.9	3.5	2.3	6.0	3.5	7.6	10.8	5.2
2002		100.0	2.5	4.2	1.3	38.8	4.4	2.1	5.0	3.3	2.8	6.7	3.5	7.7	10.5	5.5
2003		100.0	2.6	3.4	1.8	36.7	4.3	2.5	4.9	3.2	3.3	6.9	3.2	9.1	10.5	5.7
2004		100.0	2.6	3.8	1.8	35.1	4.3	3.0	4.9	3.3	3.7	7.3	3.1	9.3	10.7	5.6
2005		100.0	2.5	5.9	2.0	33.8	3.7	3.1	4.2	3.3	3.6	6.3	2.8	11.4	10.4	5.4
2006		100.0	2.4	4.5	2.3	34.9	4.3	3.6	4.5	3.0	3.8	6.8	3.2	9.3	10.1	5.9

## EXTRA - EU

## IMPORTS

Years	Partner															
	Extra EU25	Extra EU27	Norway	Switzerland	Russia	United States	Canada	China	Japan	Hong Kong	Cand. countries	Mediterr. Basin	Latin America	OPEC	DAE	ACP
Value (Mio euro)																
1996	100,917	103,379	5,922	6,154	1,624	28,755	3,040	5,593	11,038	1,832	1,547	3,599	4,354	3,960	13,623	5,393
1997	122,067	123,870	6,885	6,350	2,298	37,076	3,418	7,340	13,169	2,192	1,980	4,370	4,408	4,726	16,974	5,341
1998	129,725	131,751	5,150	6,692	2,318	40,101	3,532	8,504	14,157	2,751	2,247	4,668	4,583	4,665	18,587	5,530
1999	138,334	137,808	5,466	7,609	2,148	39,730	4,225	10,170	13,838	2,902	2,524	5,192	5,242	5,049	19,744	6,494
2000	182,245	181,518	9,271	8,211	3,256	49,515	6,128	14,077	16,892	3,706	3,285	7,024	7,128	6,927	24,921	8,782
2001	179,049	178,117	9,114	6,353	3,829	51,046	6,174	15,530	15,022	3,198	3,904	6,895	7,308	6,276	20,934	11,355
2002	165,829	164,472	8,567	5,363	3,955	44,091	5,526	16,811	13,303	3,038	5,104	7,871	7,407	5,944	19,165	11,329
2003	154,082	152,901	9,219	4,111	3,703	36,202	5,422	17,280	12,476	3,330	5,135	7,495	6,885	5,650	18,683	10,936
2004	167,738	166,333	12,634	4,046	5,638	35,162	5,910	20,540	12,800	2,846	6,482	9,002	7,581	6,711	20,532	10,823
2005	181,655	180,288	17,755	4,357	7,318	34,019	5,861	24,667	13,257	3,105	6,794	9,720	7,603	8,446	21,247	10,923
2006	203,874	202,391	21,471	4,874	8,050	39,036	6,956	28,745	12,324	3,602	7,607	11,858	8,644	9,386	22,997	11,459
Annual variation (%)																
02/01	-7.4	-7.7	-6.0	-15.6	3.3	-13.6	-10.5	8.3	-11.4	-5.0	30.7	14.2	1.4	-5.3	-8.5	-0.2
03/02	-7.1	-7.0	7.6	-23.3	-6.4	-17.9	-1.9	2.8	-6.2	9.6	0.6	-4.8	-7.0	-4.9	-2.5	-3.5
04/03	8.9	8.8	37.1	-1.6	52.2	-2.9	9.0	18.9	2.6	-14.5	26.2	20.1	10.1	18.8	9.9	-1.0
05/04	8.3	8.4	40.5	7.7	29.8	-3.3	-0.8	20.1	3.6	9.1	4.8	8.0	0.3	25.8	3.5	0.9
06/05	12.2	12.3	20.9	11.9	10.0	14.7	18.7	16.5	-7.0	16.0	12.0	22.0	13.7	11.1	8.2	4.9
Share, extra - EU25																
1996	100.0		5.9	6.1	1.6	28.5	3.0	5.5	10.9	1.8	1.5	3.6	4.3	3.9	13.5	5.3
2000	100.0		5.1	4.5	1.8	27.2	3.4	7.7	9.3	2.0	1.8	3.9	3.9	3.8	13.7	4.8
2001	100.0		5.1	3.5	2.1	28.5	3.4	8.7	8.4	1.8	2.2	3.9	4.1	3.5	11.7	6.3
2002	100.0		5.2	3.2	2.4	26.6	3.3	10.1	8.0	1.8	3.1	4.7	4.5	3.6	11.6	6.8
2003	100.0		6.0	2.7	2.4	23.5	3.5	11.2	8.1	2.2	3.3	4.9	4.5	3.7	12.1	7.1
2004	100.0		7.5	2.4	3.4	21.0	3.5	12.2	7.6	1.7	3.9	5.4	4.5	4.0	12.2	6.5
2005	100.0		9.8	2.4	4.0	18.7	3.2	13.6	7.3	1.7	3.7	5.4	4.2	4.6	11.7	6.0
2006	100.0		10.5	2.4	3.9	19.1	3.4	14.1	6.0	1.8	3.7	5.8	4.2	4.6	11.3	5.6
Share, extra - EU27																
2000		100.0	5.1	4.5	1.8	27.3	3.4	7.8	9.3	2.0	1.8	3.9	3.9	3.8	13.7	4.8
2001		100.0	5.1	3.6	2.1	28.7	3.5	8.7	8.4	1.8	2.2	3.9	4.1	3.5	11.8	6.4
2002		100.0	5.2	3.3	2.4	26.8	3.4	10.2	8.1	1.8	3.1	4.8	4.5	3.6	11.7	6.9
2003		100.0	6.0	2.7	2.4	23.7	3.5	11.3	8.2	2.2	3.4	4.9	4.5	3.7	12.2	7.2
2004		100.0	7.6	2.4	3.4	21.1	3.6	12.3	7.7	1.7	3.9	5.4	4.6	4.0	12.3	6.5
2005		100.0	9.8	2.4	4.1	18.9	3.3	13.7	7.4	1.7	3.8	5.4	4.2	4.7	11.8	6.1
2006		100.0	10.6	2.4	4.0	19.3	3.4	14.2	6.1	1.8	3.8	5.9	4.3	4.6	11.4	5.7



## Candidate countries external trade

CROATIA

TRADE BALANCE (BN euro)

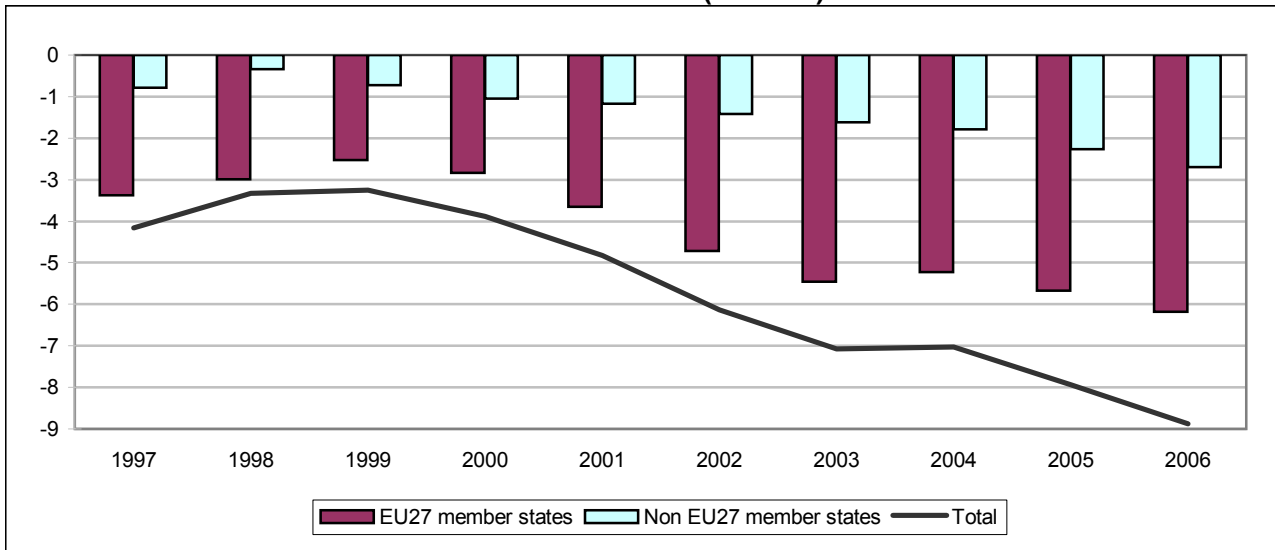

TRADE WITH EU27 MEMBER STATES (BN euro)

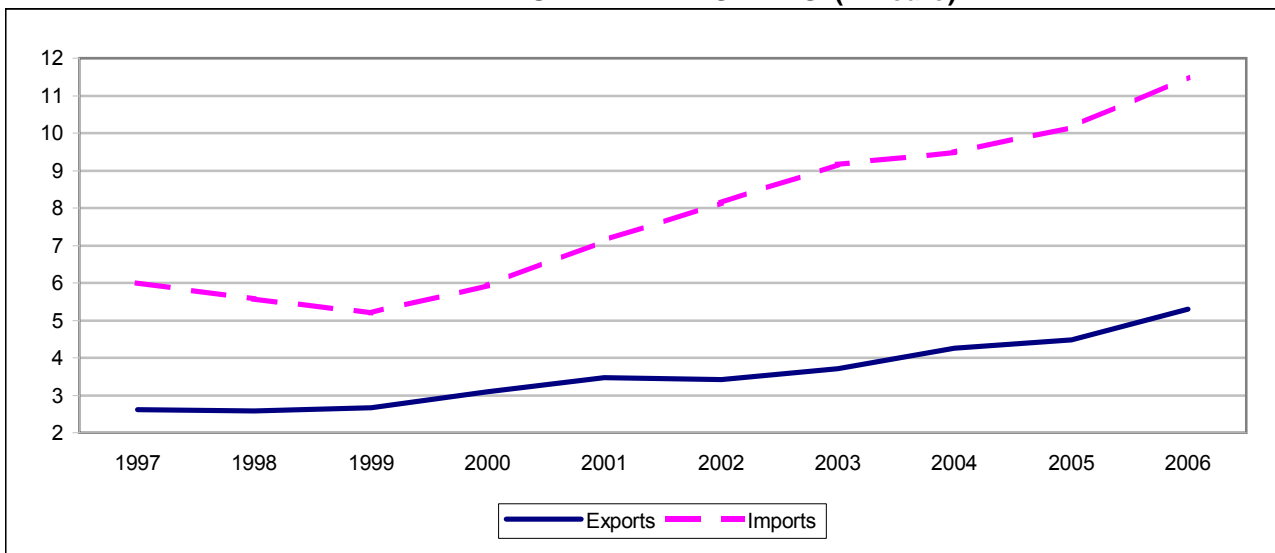

TRADE WITH NON EU27 MEMBER STATES (BN euro)

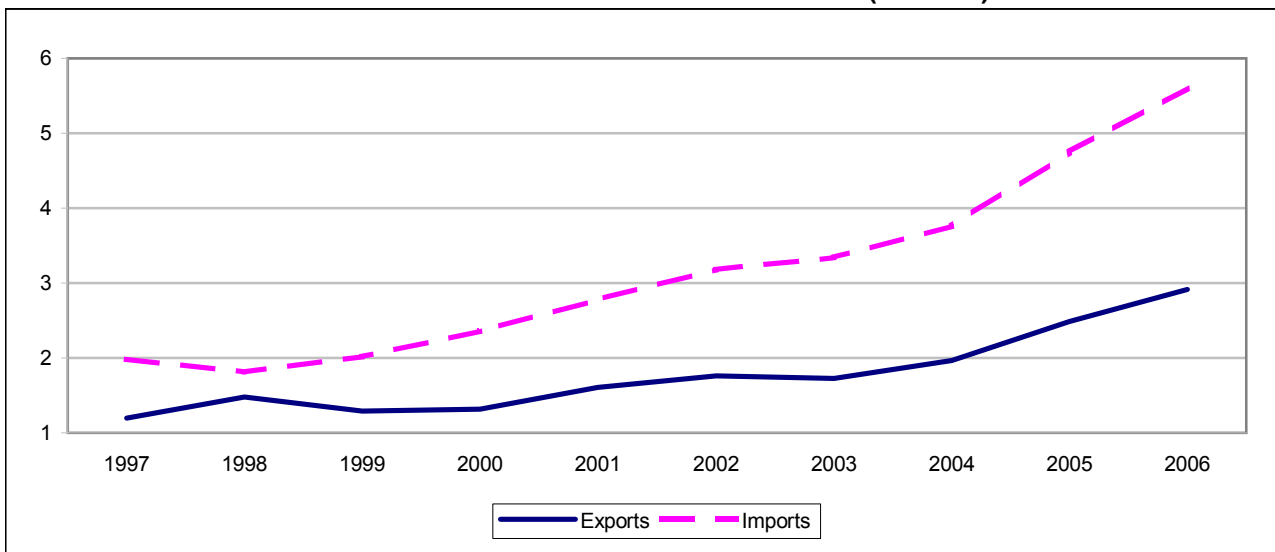

## TRADE BALANCE

Value (Mio euro)

Partner	1997	1998	1999	2000	2001	2002	2003	2004	2005	2006
<b>EU MEMBER STATES</b>										
<b>EU25</b>	<b>-3,359</b>	<b>-2,983</b>	<b>-2,509</b>	<b>-2,813</b>	<b>-3,638</b>	<b>-4,675</b>	<b>-5,340</b>	<b>-5,115</b>	<b>-5,422</b>	<b>-5,891</b>
<b>EU27</b>	<b>-3,377</b>	<b>-2,994</b>	<b>-2,524</b>	<b>-2,833</b>	<b>-3,660</b>	<b>-4,718</b>	<b>-5,452</b>	<b>-5,231</b>	<b>-5,678</b>	<b>-6,182</b>
Belgium (1)	-54	-217	-79	-80	-97	-109	-120	-111	-115	-145
Bulgaria	-6	-4	-6	-3	-4	-4	-17	-18	-100	-196
Czech Republic	-142	-127	-100	-147	-196	-238	-270	-278	-288	-293
Denmark	-50	-60	-57	-54	-56	-85	-89	-86	-76	-80
Germany	-940	-757	-718	-723	-950	-1,191	-1,308	-1,346	-1,461	-1,632
Estonia	:	:	:	:	:	-0	-1	-3	-3	-2
Ireland	-18	-22	3	3	-2	-22	-31	-57	-68	-70
Greece	-6	-8	15	82	22	46	-33	-31	38	-43
Spain	-76	-88	-59	-82	-103	-154	-204	-209	-182	-216
France	-163	-266	-271	-336	-262	-421	-509	-442	-466	-507
Italy	-723	-611	-434	-467	-485	-772	-834	-793	-899	-952
Cyprus	-0	51	33	-14	8	29	2	121	68	33
Latvia	:	:	:	:	:	2	1	1	1	2
Lithuania	-0	1	1	1	8	2	3	-3	-3	-5
Luxembourg	:	:	:	:	:	-5	-7	-9	-6	-6
Hungary	-167	-127	-127	-131	-199	-247	-303	-327	-352	-381
Malta	20	40	49	41	61	0	80	49	85	58
Netherlands	-96	-97	-77	-89	-128	-168	-198	-176	-237	-219
Austria	-429	-132	-255	-275	-402	-364	-402	-302	-354	-430
Poland	-11	-15	-31	-77	-173	-136	-161	-193	-225	-235
Portugal	-2	-0	2	3	1	-10	-15	-18	-14	-15
Romania	-13	-7	-9	-17	-18	-38	-96	-97	-156	-94
Slovenia	-199	-296	-155	-190	-313	-423	-476	-469	-439	-398
Slovakia	-52	-39	-33	-52	-41	-86	-104	-103	-94	-139
Finland	-27	-39	-25	-35	-54	-47	-35	-41	-40	-44
Sweden	-116	-80	-87	-80	-92	-113	-129	-111	-111	1
United Kingdom	-107	-94	-95	-111	-177	-163	-191	-179	-178	-170
<b>NON EU MEMBER STATES</b>										
<b>Extra EU25</b>	<b>-805</b>	<b>-347</b>	<b>-738</b>	<b>-1,065</b>	<b>-1,193</b>	<b>-1,464</b>	<b>-1,731</b>	<b>-1,907</b>	<b>-2,519</b>	<b>-2,980</b>
<b>Extra EU27</b>	<b>-787</b>	<b>-336</b>	<b>-723</b>	<b>-1,045</b>	<b>-1,171</b>	<b>-1,421</b>	<b>-1,619</b>	<b>-1,792</b>	<b>-2,263</b>	<b>-2,690</b>
Norway	-14	-3	73	-29	-35	-38	-58	-42	-39	-44
Switzerland	-151	-125	-116	-125	-121	-144	-127	-102	-142	-134
Russia	-258	-179	-561	-615	-636	-668	-539	-874	-1,280	-1,632
United States	-149	-168	-146	-167	-223	-220	-165	-122	-75	-34
Canada	-35	-10	-40	-29	-4	-9	-29	-8	-11	-13
China	-52	-51	-67	-87	-156	-269	-354	-505	-698	-898
Japan	-118	-124	-123	-128	-120	-124	-151	-181	-179	-181
Hong Kong	-12	-9	-11	-7	-9	-20	-23	-21	-16	-21
<b>Cand. countries</b>	<b>-6</b>	<b>-24</b>	<b>-24</b>	<b>-5</b>	<b>-70</b>	<b>-113</b>	<b>-207</b>	<b>-220</b>	<b>-442</b>	<b>-534</b>
<b>Mediter. Basin</b>	<b>237</b>	<b>355</b>	<b>366</b>	<b>300</b>	<b>209</b>	<b>375</b>	<b>336</b>	<b>443</b>	<b>411</b>	<b>396</b>
<b>Latin America</b>	<b>-121</b>	<b>-110</b>	<b>-82</b>	<b>-90</b>	<b>-108</b>	<b>-92</b>	<b>-145</b>	<b>-192</b>	<b>-212</b>	<b>-186</b>
<b>OPEC</b>	<b>-181</b>	<b>-31</b>	<b>-62</b>	<b>-233</b>	<b>-166</b>	<b>-23</b>	<b>-66</b>	<b>-8</b>	<b>111</b>	<b>149</b>
<b>DAE</b>	<b>-94</b>	<b>-113</b>	<b>-96</b>	<b>-112</b>	<b>-146</b>	<b>-297</b>	<b>-332</b>	<b>-317</b>	<b>-336</b>	<b>-360</b>
<b>ACP</b>	<b>96</b>	<b>249</b>	<b>140</b>	<b>143</b>	<b>98</b>	<b>162</b>	<b>60</b>	<b>189</b>	<b>192</b>	<b>208</b>

(1) Luxembourg with Belgium until 31.12.1998.

# CROATIA

## EU MEMBER STATES

### IMPORTS

Year	Partner													
	EU25	EU27	BE (1)	BG	CZ	DK	DE	EE	IE	EL	ES	FR	IT	CY
	Value (Mio euro)													
1996	2,475	2,484	32	4	32	3	661	:	11	6	8	66	747	42
1997	2,598	2,620	34	9	41	5	683	:	20	14	7	70	798	2
1998	2,573	2,584	152	5	35	22	684	:	25	9	11	91	728	82
1999	2,668	2,672	:	2	26	9	632	:	23	32	18	97	724	79
2000	3,094	3,102	:	4	29	10	645	:	41	108	27	132	955	3
2001	3,449	3,464	:	9	38	17	754	:	37	52	43	179	1,172	10
2002	3,407	3,427	55	12	42	12	647	1	39	72	38	167	1,186	32
2003	3,674	3,713	38	21	41	15	648	0	27	33	34	155	1,437	3
2004	4,171	4,249	49	23	40	16	721	3	22	12	34	148	1,480	122
	Annual variation (%)													
02/01	-1.2	-1.1	:	30.9	9.5	-33.7	-14.1	:	6.5	38.0	-12.1	-6.3	1.2	211.6
03/02	7.8	8.3	-29.8	70.5	-3.0	26.0	0.1	-64.6	-30.8	-54.0	-8.5	-7.5	21.2	-90.8
04/03	13.6	14.4	27.5	8.7	-0.6	8.9	11.3	578.5	-17.7	-65.1	-2.6	-4.3	3.0	4,038.4
05/04	4.9	5.3	-0.2	40.5	53.3	104.1	4.5	-68.0	-22.7	673.2	33.4	7.7	1.0	-42.9
06/05	19.3	18.6	-4.3	18.7	49.9	-19.7	13.2	166.1	26.0	-69.3	28.5	6.2	27.7	-49.4
	Share, EU25													
1996	100.0		1.3		1.3	0.1	26.7	:	0.4	0.2	0.3	2.7	30.2	1.7
2000	100.0		:		0.9	0.3	20.9	:	1.3	3.5	0.9	4.3	30.9	0.1
2001	100.0		:		1.1	0.5	21.9	:	1.1	1.5	1.2	5.2	34.0	0.3
2002	100.0		1.6		1.2	0.3	19.0	0.0	1.1	2.1	1.1	4.9	34.8	0.9
2003	100.0		1.0		1.1	0.4	17.6	0.0	0.7	0.9	0.9	4.2	39.1	0.1
2004	100.0		1.2		1.0	0.4	17.3	0.1	0.5	0.3	0.8	3.6	35.5	2.9
2005	100.0		1.1		1.4	0.7	17.2	0.0	0.4	2.0	1.0	3.6	34.1	1.6
2006	100.0		0.9		1.8	0.5	16.3	0.1	0.4	0.5	1.1	3.2	36.5	0.7
	Share, EU27													
2000		100.0	:	0.1	0.9	0.3	20.8	:	1.3	3.5	0.9	4.3	30.8	0.1
2001		100.0	:	0.3	1.1	0.5	21.8	:	1.1	1.5	1.2	5.2	33.8	0.3
2002		100.0	1.6	0.4	1.2	0.3	18.9	0.0	1.1	2.1	1.1	4.9	34.6	0.9
2003		100.0	1.0	0.6	1.1	0.4	17.5	0.0	0.7	0.9	0.9	4.2	38.7	0.1
2004		100.0	1.2	0.5	1.0	0.4	17.0	0.1	0.5	0.3	0.8	3.5	34.8	2.9
2005		100.0	1.1	0.7	1.4	0.7	16.8	0.0	0.4	2.0	1.0	3.6	33.4	1.6
2006		100.0	0.9	0.7	1.8	0.5	16.1	0.0	0.4	0.5	1.1	3.2	36.0	0.7

(1) Luxemburg with Belgium since 31.12.1998



## EU MEMBER STATES

## IMPORTS

Partner															Year
LV	LT	LU	HU	MT	NL	AT	PL	PT	RO	SI	SK	FI	SE	UK	
Value (Mio euro)															
:	1	:	44	1	54	156	44	1	4	482	18	2	9	56	1996
:	1	:	43	25	54	197	41	1	13	467	19	1	14	59	1997
:	1	:	46	63	47	83	41	2	6	348	19	1	17	64	1998
:	2	:	37	93	47	224	37	4	3	422	12	2	21	75	1999
:	3	:	64	55	52	281	24	6	3	479	13	2	38	81	2000
:	9	:	63	62	52	285	24	6	5	473	16	7	30	73	2001
3	5	0	87	1	45	388	21	1	8	452	16	5	24	66	2002
2	6	0	71	80	43	424	27	1	18	451	20	11	40	64	2003
3	5	0	83	50	61	609	34	2	55	482	21	7	89	77	2004
Annual variation (%)															
:	-47.7	:	38.3	-97.6	-14.2	35.9	-9.6	-79.3	45.9	-4.5	4.4	-20.3	-19.5	-9.5	02/01
-23.3	37.9	-42.4	-18.2	5,363.6	-3.6	9.3	25.5	7.9	129.9	-0.1	23.3	109.6	64.3	-3.8	03/02
10.8	-19.3	173.3	16.5	-38.2	43.3	43.6	27.1	6.1	199.4	7.0	5.3	-35.9	122.2	21.0	04/03
14.5	6.0	202.0	33.7	73.3	3.0	-17.1	25.8	214.2	18.1	18.8	61.2	31.0	-28.4	31.4	05/04
10.5	-10.1	70.6	22.5	2.1	12.0	-1.0	100.6	51.2	-31.3	18.1	84.2	9.5	183.9	50.5	06/05
Share, EU25															
:	0.0	:	1.8	0.0	2.2	6.3	1.8	0.0		19.5	0.7	0.1	0.4	2.3	1996
:	0.1	:	2.1	1.8	1.7	9.1	0.8	0.2		15.5	0.4	0.1	1.2	2.6	2000
:	0.3	:	1.8	1.8	1.5	8.3	0.7	0.2		13.7	0.5	0.2	0.9	2.1	2001
0.1	0.1	0.0	2.6	0.0	1.3	11.4	0.6	0.0		13.3	0.5	0.2	0.7	1.9	2002
0.1	0.2	0.0	1.9	2.2	1.2	11.5	0.7	0.0		12.3	0.6	0.3	1.1	1.7	2003
0.1	0.1	0.0	2.0	1.2	1.5	14.6	0.8	0.0		11.6	0.5	0.2	2.1	1.9	2004
0.1	0.1	0.0	2.5	2.0	1.4	11.5	1.0	0.1		13.1	0.8	0.2	1.5	2.3	2005
0.1	0.1	0.0	2.6	1.7	1.4	9.6	1.6	0.1		13.0	1.2	0.2	3.5	2.9	2006
Share, EU27															
:	0.1	:	2.0	1.8	1.7	9.1	0.8	0.2	0.1	15.5	0.4	0.1	1.2	2.6	2000
:	0.2	:	1.8	1.8	1.5	8.2	0.7	0.2	0.2	13.6	0.5	0.2	0.9	2.1	2001
0.1	0.1	0.0	2.5	0.0	1.3	11.3	0.6	0.0	0.2	13.2	0.5	0.2	0.7	1.9	2002
0.1	0.2	0.0	1.9	2.2	1.2	11.4	0.7	0.0	0.5	12.1	0.5	0.3	1.1	1.7	2003
0.1	0.1	0.0	2.0	1.2	1.4	14.3	0.8	0.0	1.3	11.4	0.5	0.2	2.1	1.8	2004
0.1	0.1	0.0	2.5	1.9	1.4	11.3	1.0	0.1	1.5	12.8	0.8	0.2	1.4	2.3	2005
0.1	0.1	0.0	2.6	1.7	1.3	9.4	1.6	0.1	0.8	12.7	1.2	0.2	3.4	2.9	2006

# CROATIA

## EU MEMBER STATES

### EXPORTS

Year	Partner													
	EU25	EU27	BE (1)	BG	CZ	DK	DE	EE	IE	EL	ES	FR	IT	CY
	Value (Mio euro)													
1996	4,673	4,698	83	11	163	38	1,262	:	22	11	49	156	1,119	1
1997	5,957	5,997	88	14	183	55	1,623	:	37	20	83	234	1,521	2
1998	5,556	5,578	370	8	162	82	1,441	:	47	17	98	358	1,338	31
1999	5,177	5,197	:	8	126	66	1,350	:	20	16	77	368	1,158	46
2000	5,907	5,935	:	8	175	64	1,368	:	38	25	109	468	1,422	17
2001	7,087	7,123	:	13	234	73	1,704	:	39	30	146	441	1,657	2
2002	8,082	8,145	164	16	280	97	1,838	2	61	26	192	588	1,958	3
2003	9,013	9,165	158	37	311	104	1,956	2	58	66	239	664	2,272	1
2004	9,287	9,480	160	41	319	102	2,067	6	79	43	243	590	2,273	2
	Annual variation (%)													
02/01	14.0	14.3	:	24.5	19.8	32.7	7.9	:	55.7	-13.3	30.9	33.4	18.2	67.3
03/02	11.5	12.5	-3.2	130.8	11.0	6.7	6.4	-3.8	-4.6	157.9	24.6	12.8	16.0	-54.7
04/03	3.0	3.4	1.3	9.4	2.5	-1.8	5.7	230.4	35.9	-35.5	1.8	-11.1	0.0	18.5
05/04	5.5	7.1	2.1	220.8	9.9	6.7	7.2	-23.5	8.0	20.5	-6.8	6.0	5.3	36.0
06/05	13.4	13.2	17.3	78.3	10.1	-2.0	12.2	17.6	7.6	37.4	20.8	8.2	19.5	6.7
	Share, EU25													
1996	100.0		1.8		3.5	0.8	27.0	:	0.5	0.2	1.0	3.3	24.0	0.0
2000	100.0		:		3.0	1.1	23.2	:	0.6	0.4	1.8	7.9	24.1	0.3
2001	100.0		:		3.3	1.0	24.0	:	0.6	0.4	2.1	6.2	23.4	0.0
2002	100.0		2.0		3.5	1.2	22.7	0.0	0.8	0.3	2.4	7.3	24.2	0.0
2003	100.0		1.8		3.5	1.1	21.7	0.0	0.6	0.7	2.6	7.4	25.2	0.0
2004	100.0		1.7		3.4	1.1	22.3	0.1	0.8	0.5	2.6	6.4	24.5	0.0
2005	100.0		1.7		3.6	1.1	22.6	0.0	0.9	0.5	2.3	6.4	24.4	0.0
2006	100.0		1.7		3.5	1.0	22.4	0.0	0.8	0.6	2.5	6.1	25.7	0.0
	Share, EU27													
2000		100.0	:	0.1	3.0	1.1	23.0	:	0.6	0.4	1.8	7.9	24.0	0.3
2001		100.0	:	0.2	3.3	1.0	23.9	:	0.5	0.4	2.1	6.2	23.3	0.0
2002		100.0	2.0	0.2	3.4	1.2	22.6	0.0	0.7	0.3	2.4	7.2	24.0	0.0
2003		100.0	1.7	0.4	3.4	1.1	21.3	0.0	0.6	0.7	2.6	7.2	24.8	0.0
2004		100.0	1.7	0.4	3.4	1.1	21.8	0.1	0.8	0.5	2.6	6.2	24.0	0.0
2005		100.0	1.6	1.3	3.5	1.1	21.8	0.0	0.8	0.5	2.2	6.2	23.6	0.0
2006		100.0	1.7	2.0	3.4	0.9	21.6	0.0	0.8	0.6	2.4	5.9	24.9	0.0

## EU MEMBER STATES

## EXPORTS

Partner															Year
LV	LT	LU	HU	MT	NL	AT	PL	PT	RO	SI	SK	FI	SE	UK	
Value (Mio euro)															
:	1	:	152	3	139	471	39	2	15	606	66	21	88	182	<b>1996</b>
:	2	:	210	5	150	625	52	4	26	666	71	28	130	167	1997
:	1	:	174	22	144	216	56	2	13	644	58	40	97	157	1998
:	1	:	164	44	124	480	68	3	12	577	44	27	109	170	1999
:	2	:	194	14	141	556	101	3	20	669	65	36	118	191	<b>2000</b>
:	1	:	262	1	180	687	196	5	24	786	56	61	122	251	2001
1	2	5	335	1	213	751	158	11	46	874	102	52	138	229	2002
1	3	8	375	0	241	826	188	17	115	927	124	46	170	255	2003
1	8	9	410	1	237	911	227	20	152	951	124	49	200	257	2004
Annual variation (%)															
:	131.7	:	27.9	-15.2	18.3	9.4	-19.6	113.7	96.9	11.2	80.6	-14.4	12.9	-8.5	02/01
0.0	38.9	45.7	12.0	-67.1	13.4	10.0	18.9	48.1	146.4	6.0	22.1	-11.0	23.3	11.4	03/02
-5.5	127.7	20.2	9.3	55.4	-1.6	10.2	20.9	19.4	33.0	2.6	0.0	4.5	18.1	0.5	04/03
105.8	9.4	-21.4	13.0	145.4	26.6	-5.7	17.9	-4.4	45.4	6.4	3.1	1.3	-12.8	9.1	05/04
-52.8	9.4	18.5	11.8	1,816.8	-3.6	8.3	20.0	18.6	-37.4	6.2	57.3	11.1	3.5	15.4	06/05
Share, EU25															
:	0.0	:	3.2	0.1	3.0	10.1	0.8	0.0		13.0	1.4	0.4	1.9	3.9	<b>1996</b>
:	0.0	:	3.3	0.2	2.4	9.4	1.7	0.1		11.3	1.1	0.6	2.0	3.2	<b>2000</b>
:	0.0	:	3.7	0.0	2.5	9.7	2.8	0.1		11.1	0.8	0.9	1.7	3.5	2001
0.0	0.0	0.1	4.1	0.0	2.6	9.3	2.0	0.1		10.8	1.3	0.6	1.7	2.8	2002
0.0	0.0	0.1	4.2	0.0	2.7	9.2	2.1	0.2		10.3	1.4	0.5	1.9	2.8	2003
0.0	0.1	0.1	4.4	0.0	2.6	9.8	2.4	0.2		10.2	1.3	0.5	2.2	2.8	2004
0.0	0.1	0.1	4.7	0.0	3.1	8.8	2.7	0.2		10.3	1.3	0.5	1.8	2.9	2005
0.0	0.1	0.1	4.7	0.3	2.6	8.4	2.9	0.2		9.7	1.8	0.5	1.6	2.9	<b>2006</b>
Share, EU27															
:	0.0	:	3.3	0.2	2.4	9.4	1.7	0.1	0.3	11.3	1.1	0.6	2.0	3.2	<b>2000</b>
:	0.0	:	3.7	0.0	2.5	9.6	2.8	0.1	0.3	11.0	0.8	0.9	1.7	3.5	2001
0.0	0.0	0.1	4.1	0.0	2.6	9.2	1.9	0.1	0.6	10.7	1.3	0.6	1.7	2.8	2002
0.0	0.0	0.1	4.1	0.0	2.6	9.0	2.0	0.2	1.2	10.1	1.4	0.5	1.9	2.8	2003
0.0	0.1	0.1	4.3	0.0	2.5	9.6	2.4	0.2	1.6	10.0	1.3	0.5	2.1	2.7	2004
0.0	0.1	0.1	4.6	0.0	3.0	8.5	2.6	0.2	2.2	10.0	1.3	0.5	1.7	2.8	2005
0.0	0.1	0.1	4.5	0.3	2.5	8.1	2.8	0.2	1.2	9.4	1.8	0.5	1.6	2.8	<b>2006</b>

## NON EU MEMBER STATES

## EXPORTS

Years	Partner															
	Extra EU25	Extra EU27	Norway	Switzerland	Russia	United States	Canada	China	Japan	Hong Kong	Cand. countries	Mediterr. Basin	Latin America	OPEC	DAE	ACP
Value (Mio euro)																
1996	1,078	1,069	2	29	103	70	7	24	1	1	65	530	16	20	7	218
1997	1,221	1,199	4	36	144	86	8	8	5	2	98	683	13	23	8	117
1998	1,491	1,480	32	37	146	80	7	6	7	0	70	694	11	86	10	310
1999	1,297	1,292	104	31	66	81	10	3	6	2	73	617	11	22	42	163
2000	1,321	1,313	5	33	61	79	10	4	16	2	105	675	9	26	8	208
2001	1,623	1,608	7	46	91	90	10	2	40	3	82	755	7	29	8	135
2002	1,781	1,761	6	33	89	109	7	3	48	2	92	1,099	72	38	10	219
2003	1,765	1,726	7	34	62	146	8	4	65	1	120	1,177	14	45	13	102
2004	2,047	1,969	5	60	93	170	8	6	45	2	196	1,138	9	111	8	226
2005	2,582	2,485	10	67	91	247	9	7	41	4	231	1,282	20	202	19	251
2006	2,996	2,914	13	98	98	262	12	13	76	3	200	1,314	53	223	24	256
Annual variation (%)																
02/01	9.7	9.5	-18.4	-28.1	-1.6	20.2	-28.5	7.3	20.1	-20.4	12.4	45.5	915.4	31.4	25.2	62.4
03/02	-0.9	-2.0	16.6	4.9	-30.8	33.8	12.3	44.8	34.6	-35.1	29.9	7.1	-80.7	19.6	24.5	-53.3
04/03	16.0	14.1	-18.0	74.3	50.9	16.7	2.3	54.1	-31.6	42.3	63.4	-3.4	-37.5	145.4	-39.3	120.7
05/04	26.1	26.2	78.1	11.4	-2.5	45.4	17.3	22.5	-8.0	86.4	17.6	12.7	131.2	81.7	142.3	11.1
06/05	16.0	17.3	41.1	47.6	7.9	5.9	31.0	88.4	86.1	-30.4	-13.2	2.5	162.6	10.3	25.9	1.8
Share, EU25																
1996	100.0		0.2	2.7	9.5	6.5	0.6	2.2	0.1	0.1	6.0	49.2	1.5	1.8	0.7	20.3
2000	100.0		0.4	2.5	4.6	6.0	0.8	0.3	1.2	0.2	8.0	51.1	0.7	1.9	0.6	15.8
2001	100.0		0.4	2.8	5.6	5.6	0.6	0.1	2.5	0.2	5.1	46.5	0.4	1.8	0.5	8.3
2002	100.0		0.3	1.8	5.0	6.1	0.4	0.1	2.7	0.1	5.2	61.7	4.0	2.1	0.6	12.3
2003	100.0		0.4	1.9	3.5	8.2	0.4	0.2	3.7	0.1	6.8	66.7	0.8	2.6	0.7	5.8
2004	100.0		0.3	2.9	4.5	8.3	0.4	0.3	2.2	0.1	9.6	55.6	0.4	5.4	0.4	11.0
2005	100.0		0.4	2.6	3.5	9.6	0.4	0.3	1.6	0.2	8.9	49.6	0.8	7.8	0.7	9.7
2006	100.0		0.4	3.3	3.3	8.7	0.4	0.4	2.5	0.1	6.7	43.8	1.8	7.4	0.8	8.5
Share, EU27																
2000		100.0	0.4	2.5	4.6	6.0	0.8	0.3	1.2	0.2	8.0	51.4	0.7	1.9	0.6	15.9
2001		100.0	0.4	2.8	5.6	5.6	0.6	0.2	2.5	0.2	5.1	47.0	0.4	1.8	0.5	8.4
2002		100.0	0.3	1.9	5.1	6.2	0.4	0.1	2.8	0.1	5.2	62.4	4.1	2.1	0.6	12.5
2003		100.0	0.4	2.0	3.6	8.4	0.5	0.2	3.8	0.1	7.0	68.2	0.8	2.6	0.7	5.9
2004		100.0	0.3	3.0	4.7	8.6	0.4	0.3	2.3	0.1	10.0	57.8	0.4	5.6	0.4	11.5
2005		100.0	0.4	2.7	3.7	9.9	0.4	0.3	1.7	0.2	9.3	51.6	0.8	8.1	0.8	10.1
2006		100.0	0.5	3.4	3.4	9.0	0.4	0.5	2.6	0.1	6.9	45.1	1.8	7.6	0.8	8.8

## NON EU MEMBER STATES

## IMPORTS

Years	Partner															
	Extra EU25	Extra EU27	Norway	Switzerland	Russia	United States	Canada	China	Japan	Hong Kong	Cand. countries	Mediterr. Basin	Latin America	OPEC	DAE	ACP
Value (Mio euro)																
1996	1,434	1,408	21	114	169	168	13	43	82	14	73	400	101	329	53	18
1997	2,026	1,986	18	188	403	235	43	59	123	14	104	446	134	204	102	21
1998	1,838	1,816	35	161	325	248	16	57	130	9	94	339	121	117	123	61
1999	2,035	2,015	32	147	627	227	50	71	129	13	97	251	94	85	138	23
2000	2,386	2,358	34	158	676	246	39	92	144	9	110	375	100	259	119	65
2001	2,816	2,780	42	166	726	314	14	159	160	11	152	547	115	195	154	37
2002	3,245	3,182	43	177	757	329	16	271	172	22	205	724	163	61	307	57
2003	3,497	3,345	64	161	601	311	37	357	216	24	327	842	158	111	345	42
2004	3,954	3,761	48	162	967	292	16	511	225	23	416	695	201	119	325	37
2005	5,101	4,748	48	209	1,371	322	21	705	220	20	672	871	232	91	355	59
2006	5,976	5,604	58	233	1,730	296	25	911	257	24	734	917	239	74	383	47
Annual variation (%)																
02/01	15.2	14.5	2.6	6.5	4.2	4.9	20.0	70.8	7.8	94.7	35.1	32.5	42.1	-68.6	98.9	54.6
03/02	7.8	5.1	47.7	-8.9	-20.6	-5.7	123.7	31.7	25.4	9.9	59.3	16.3	-3.0	81.8	12.3	-26.5
04/03	13.1	12.4	-25.4	0.3	60.9	-6.0	-55.2	43.0	4.3	-7.3	27.4	-17.4	26.9	7.0	-5.9	-11.1
05/04	29.0	26.2	0.4	29.1	41.7	10.5	25.8	37.9	-2.5	-13.8	61.4	25.2	15.3	-23.8	9.4	57.7
06/05	17.2	18.0	20.0	11.4	26.2	-8.2	22.4	29.3	16.9	21.0	9.2	5.3	3.1	-18.2	7.9	-19.9
Share, EU25																
1996	100.0		1.5	7.9	11.8	11.7	0.9	3.0	5.7	1.0	5.1	27.9	7.1	23.0	3.7	1.2
2000	100.0		1.4	6.6	28.3	10.3	1.6	3.8	6.0	0.4	4.6	15.7	4.2	10.9	5.0	2.7
2001	100.0		1.5	5.9	25.8	11.1	0.5	5.6	5.7	0.4	5.4	19.4	4.1	6.9	5.5	1.3
2002	100.0		1.3	5.5	23.3	10.1	0.5	8.4	5.3	0.7	6.3	22.3	5.0	1.9	9.5	1.8
2003	100.0		1.8	4.6	17.2	8.9	1.0	10.2	6.2	0.7	9.3	24.1	4.5	3.2	9.9	1.2
2004	100.0		1.2	4.1	24.5	7.4	0.4	12.9	5.7	0.6	10.5	17.6	5.1	3.0	8.2	0.9
2005	100.0		0.9	4.1	26.9	6.3	0.4	13.8	4.3	0.4	13.2	17.1	4.5	1.8	7.0	1.2
2006	100.0		1.0	3.9	28.9	5.0	0.4	15.2	4.3	0.4	12.3	15.3	4.0	1.2	6.4	0.8
Share, EU27																
2000		100.0	1.4	6.7	28.7	10.4	1.6	3.9	6.1	0.4	4.7	15.9	4.2	11.0	5.1	2.8
2001		100.0	1.5	6.0	26.1	11.3	0.5	5.7	5.8	0.4	5.5	19.7	4.1	7.0	5.6	1.3
2002		100.0	1.4	5.6	23.8	10.3	0.5	8.5	5.4	0.7	6.4	22.8	5.1	1.9	9.7	1.8
2003		100.0	1.9	4.8	18.0	9.3	1.1	10.7	6.5	0.7	9.8	25.2	4.7	3.3	10.3	1.3
2004		100.0	1.3	4.3	25.7	7.8	0.4	13.6	6.0	0.6	11.1	18.5	5.3	3.2	8.6	1.0
2005		100.0	1.0	4.4	28.9	6.8	0.4	14.8	4.6	0.4	14.2	18.3	4.9	1.9	7.5	1.2
2006		100.0	1.0	4.2	30.9	5.3	0.5	16.3	4.6	0.4	13.1	16.4	4.3	1.3	6.8	0.8

TRADE BALANCE (BN euro)

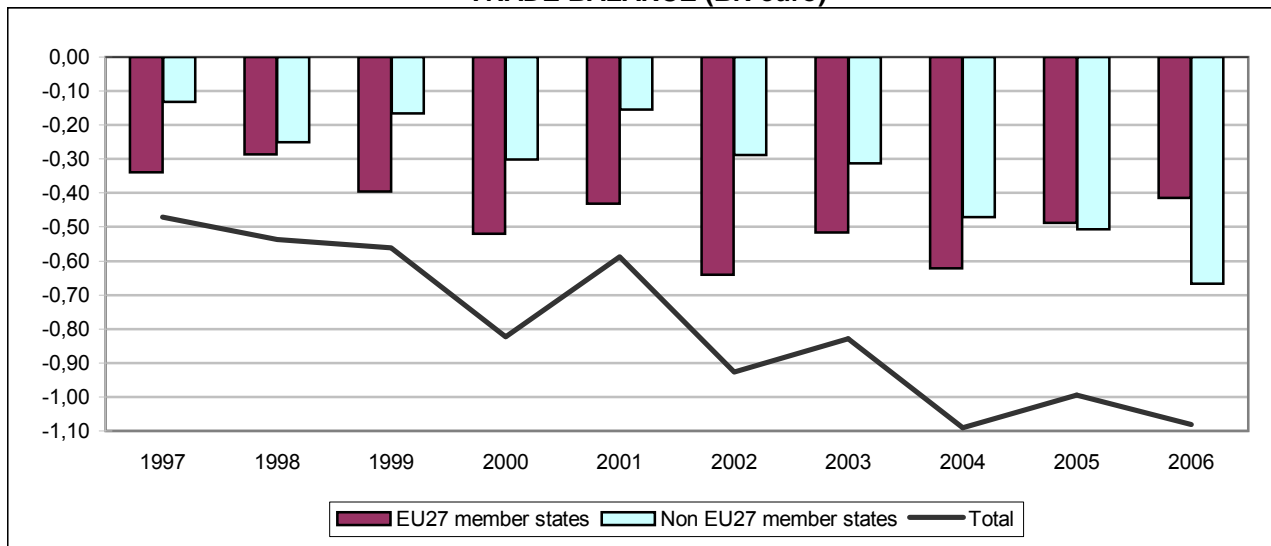

TRADE WITH EU27 MEMBER STATES (BN euro)

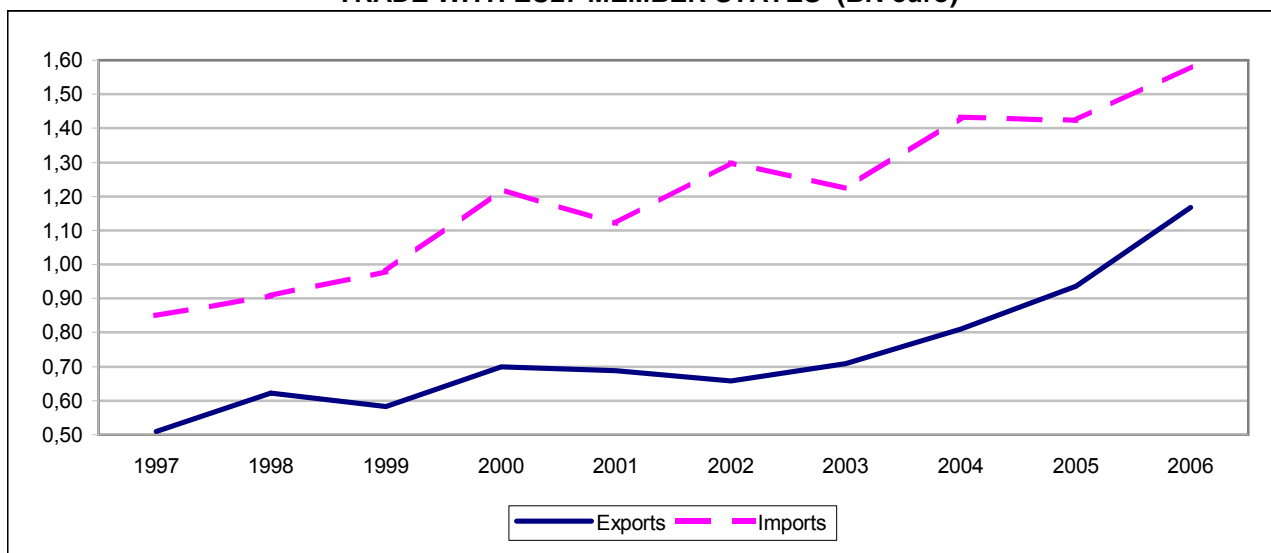

TRADE WITH NON EU27 MEMBER STATES (BN euro)

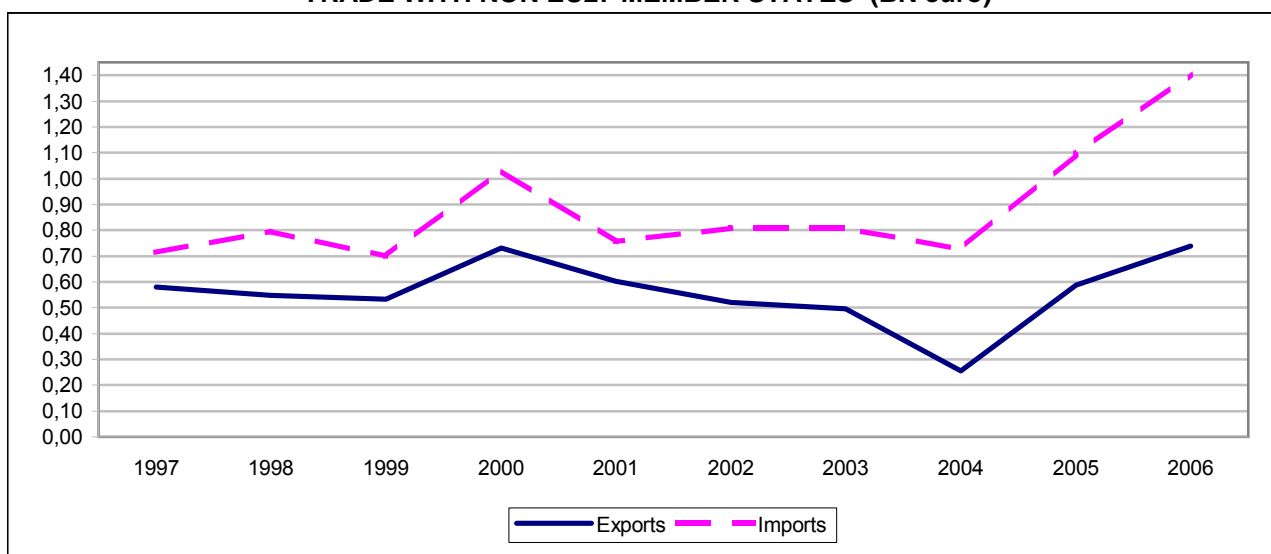

## TRADE BALANCE

Value (Mio euro)

Partner	1997	1998	1999	2000	2001	2002	2003	2004	2005	2006
<b>EU MEMBER STATES</b>										
<b>EU25</b>	<b>-275</b>	<b>-243</b>	<b>-328</b>	<b>-430</b>	<b>-326</b>	<b>-518</b>	<b>-395</b>	<b>-405</b>	<b>-313</b>	<b>-257</b>
<b>EU27</b>	<b>-340</b>	<b>-286</b>	<b>-396</b>	<b>-520</b>	<b>-432</b>	<b>-640</b>	<b>-516</b>	<b>-621</b>	<b>-488</b>	<b>-415</b>
Belgium (1)	-4	-7	3	12	-8	-6	-6	-6	6	45
Bulgaria	-56	-39	-61	-76	-92	-113	-109	-128	-127	-96
Czech Republic	-8	-9	-8	-12	-8	-7	-8	-10	-14	-18
Denmark	-4	-4	-4	-6	-7	-6	-7	-10	-9	-12
Germany	-35	23	9	4	27	-52	-22	-41	22	5
Estonia	:	0	-3	0	-0	-0	-0	-0	-0	-0
Ireland	-2	-4	-2	-9	-10	-6	-4	-10	-11	-16
Greece	-27	-27	-73	-126	-93	-127	-109	-44	13	33
Spain	:	-1	1	2	13	2	-3	-6	-15	-2
France	-27	-17	-26	-26	-16	-31	3	8	-34	-44
Italy	-46	-15	-21	-25	-21	-38	-23	-28	-20	8
Cyprus	3	9	11	19	-1	-4	-3	0	2	2
Latvia	-0	0	0	:	0	0	0	0	0	0
Lithuania	-0	0	-0	-0	-1	-0	0	-1	0	-0
Luxembourg	:	:	-0	:	2	-0	-0	:	-1	-2
Hungary	-16	-24	-16	-32	-17	-28	-23	-23	-27	-25
Malta	-0	0	0	0	-0	-0	0	0	1	0
Netherlands	1	1	1	-10	-1	-7	-2	-8	-7	-4
Austria	-22	-39	-36	-32	-42	-49	-43	-49	-49	-52
Poland	-7	-16	-17	-20	-16	-22	-23	-60	-73	-88
Portugal	-0	1	1	1	4	1	5	5	3	3
Romania	-8	-4	-7	-14	-14	-9	-11	-88	-48	-62
Slovenia	-69	-96	-115	-128	-109	-114	-103	-91	-77	-70
Slovakia	-6	-5	-4	-4	-2	-4	-4	-4	-8	-8
Finland	-1	-1	-2	-2	-3	-3	-4	-3	-4	-4
Sweden	-11	-8	-21	-32	-18	-15	-13	-16	-9	-8
United Kingdom	8	-5	-6	-5	0	-4	-3	-10	-1	-0
<b>NON EU MEMBER STATES</b>										
<b>Extra EU25</b>	<b>-196</b>	<b>-293</b>	<b>-234</b>	<b>-393</b>	<b>-261</b>	<b>-409</b>	<b>-433</b>	<b>-686</b>	<b>-682</b>	<b>-824</b>
<b>Extra EU27</b>	<b>-132</b>	<b>-250</b>	<b>-166</b>	<b>-302</b>	<b>-155</b>	<b>-287</b>	<b>-313</b>	<b>-470</b>	<b>-508</b>	<b>-667</b>
Norway	-1	-1	0	-1	-2	-2	-0	-0	-1	-2
Switzerland	51	6	7	13	18	-1	-7	-32	-45	-39
Russia	-38	-58	-72	-197	-140	-117	-144	-201	-326	-432
United States	30	65	60	89	54	19	14	19	-0	-15
Canada	-3	-1	-2	6	-2	-2	-3	-6	-17	-28
China	-5	-6	-10	-14	-20	-26	-29	-65	-85	-110
Japan	-12	-13	-15	-21	-14	-20	-12	-17	-12	-20
Hong Kong	-2	-2	-1	-2	-2	-1	-2	-2	-2	-1
<b>Cand. countries</b>	<b>-113</b>	<b>-90</b>	<b>-123</b>	<b>-149</b>	<b>-135</b>	<b>-171</b>	<b>-159</b>	<b>-237</b>	<b>-225</b>	<b>-176</b>
<b>Mediter. Basin</b>	<b>-12</b>	<b>-26</b>	<b>-32</b>	<b>117</b>	<b>110</b>	<b>28</b>	<b>34</b>	<b>-3</b>	<b>-20</b>	<b>26</b>
<b>Latin America</b>	<b>-54</b>	<b>-55</b>	<b>-34</b>	<b>-40</b>	<b>-36</b>	<b>-44</b>	<b>-36</b>	<b>-51</b>	<b>-43</b>	<b>-54</b>
<b>OPEC</b>	<b>-7</b>	<b>4</b>	<b>-4</b>	<b>-1</b>	<b>2</b>	<b>-1</b>	<b>-0</b>	<b>-4</b>	<b>-12</b>	<b>-34</b>
<b>DAE</b>	<b>-12</b>	<b>-17</b>	<b>-17</b>	<b>-19</b>	<b>-15</b>	<b>-23</b>	<b>-29</b>	<b>-38</b>	<b>-45</b>	<b>-59</b>
<b>ACP</b>	<b>-3</b>	<b>-7</b>	<b>-2</b>	<b>-5</b>	<b>0</b>	<b>-3</b>	<b>-3</b>	<b>-2</b>	<b>-3</b>	<b>-5</b>

(1) Luxembourg with Belgium until 31.12.1998.

## EU MEMBER STATES

## IMPORTS

Year	Partner													
	EU25	EU27	BE (1)	BG	CZ	DK	DE	EE	IE	EL	ES	FR	IT	CY
	Value (Mio euro)													
1996	464	497	8	30	4	3	169	0	:	81	0	5	41	2
1997	475	510	9	31	5	3	175	0	0	87	:	6	38	8
1998	579	622	8	38	5	4	250	0	0	74	6	16	82	13
1999	558	584	16	25	4	4	239	0	1	81	8	12	66	14
2000	669	699	27	29	3	3	278	0	0	91	14	16	95	23
2001	663	687	8	23	4	2	265	0	0	113	24	18	99	2
2002	634	658	11	23	2	2	248	0	0	123	16	26	87	1
2003	684	708	8	23	3	3	246	0	0	159	19	48	85	0
2004	768	811	12	41	4	2	254	0	0	184	19	62	108	4
	Annual variation (%)													
02/01	-4.4	-4.2	33.0	-0.8	-40.9	-12.6	-6.5	-37.6	-4.4	8.9	-34.2	43.1	-11.7	-64.6
03/02	7.9	7.6	-23.5	-0.6	29.0	37.9	-0.7	-42.5	-22.3	28.7	19.0	89.3	-3.1	-30.9
04/03	12.3	14.5	43.1	81.0	58.3	-34.6	3.3	43.0	-45.4	16.0	-0.9	28.5	27.4	762.8
05/04	13.3	15.4	133.9	49.5	13.8	15.7	14.8	-36.6	33.0	36.9	-39.9	-74.9	26.4	15.2
06/05	20.9	24.7	133.9	67.0	72.0	-46.7	2.3	54.5	420.0	13.8	252.3	-47.6	38.2	-19.4
	Share, EU25													
1996	100.0		1.7		1.0	0.6	36.4	0.0	:	17.4	0.1	1.0	8.9	0.4
2000	100.0		4.0		0.4	0.4	41.5	0.0	0.1	13.6	2.2	2.4	14.2	3.4
2001	100.0		1.2		0.5	0.4	40.0	0.0	0.0	17.1	3.6	2.7	14.9	0.3
2002	100.0		1.7		0.3	0.3	39.1	0.0	0.0	19.4	2.5	4.0	13.8	0.1
2003	100.0		1.2		0.4	0.4	36.0	0.0	0.0	23.2	2.7	7.1	12.4	0.1
2004	100.0		1.6		0.6	0.2	33.1	0.0	0.0	24.0	2.4	8.1	14.0	0.5
2005	100.0		3.2		0.6	0.2	33.5	0.0	0.0	28.9	1.3	1.8	15.7	0.5
2006	100.0		6.2		0.8	0.1	28.4	0.0	0.0	27.2	3.7	0.8	17.9	0.3
	Share, EU27													
2000		100.0	3.8	4.2	0.4	0.4	39.7	0.0	0.1	13.0	2.1	2.3	13.6	3.2
2001		100.0	1.2	3.4	0.5	0.3	38.6	0.0	0.0	16.5	3.5	2.6	14.4	0.3
2002		100.0	1.7	3.5	0.3	0.3	37.7	0.0	0.0	18.7	2.4	3.9	13.3	0.1
2003		100.0	1.2	3.2	0.4	0.4	34.8	0.0	0.0	22.4	2.6	6.8	12.0	0.1
2004		100.0	1.5	5.1	0.5	0.2	31.4	0.0	0.0	22.7	2.3	7.7	13.3	0.5
2005		100.0	3.0	6.6	0.5	0.2	31.2	0.0	0.0	26.9	1.2	1.7	14.6	0.5
2006		100.0	5.6	8.8	0.7	0.1	25.6	0.0	0.0	24.6	3.4	0.7	16.2	0.3

(1) Luxemburg with Belgium since 31.12.1998



## EU MEMBER STATES

## IMPORTS

Partner															Year
LV	LT	LU	HU	MT	NL	AT	PL	PT	RO	SI	SK	FI	SE	UK	
Value (Mio euro)															
0	0	:	3	0	38	16	2	0	3	65	1	0	2	24	<b>1996</b>
0	0	:	4	0	37	16	3	0	4	52	1	0	2	28	1997
0	0	:	3	0	39	9	4	1	5	37	1	1	3	22	1998
0	0	0	3	0	38	6	4	1	1	32	1	0	2	26	1999
0	0	:	2	0	39	11	2	2	1	29	1	0	3	30	<b>2000</b>
0	0	3	3	0	51	7	1	5	1	23	2	0	3	30	2001
0	0	0	3	0	47	7	1	2	1	23	1	0	4	30	2002
0	0	1	2	0	41	7	0	6	1	19	1	0	5	31	2003
0	0	:	2	0	38	7	2	6	1	22	3	0	5	34	2004
Annual variation (%)															
-66.2	-87.6	-91.7	-2.7	70.1	-6.0	-1.7	-9.9	-66.3	-3.0	-2.4	-32.3	-18.3	23.1	1.8	02/01
292.5	201.0	124.0	-11.5	255.9	-12.9	-0.6	-53.6	241.0	16.9	-17.7	-48.7	-17.0	30.7	2.1	03/02
310.1	612.1	:	-28.4	-31.0	-8.2	-0.3	385.7	3.7	20.6	17.0	302.7	-30.7	-6.4	11.0	04/03
116.5	79.1	:	24.2	147.0	-5.9	7.0	55.5	-6.4	131.4	16.2	-59.2	19.7	45.5	1.5	05/04
-23.0	-64.3	12,688.2	134.6	-39.0	23.2	64.5	53.6	2.8	209.8	28.4	124.6	-58.1	128.0	-16.5	06/05
Share, EU25															
0.0	0.0	:	0.8	0.0	8.1	3.5	0.3	0.0		13.9	0.1	0.0	0.4	5.2	<b>1996</b>
0.0	0.1	:	0.3	0.0	5.8	1.7	0.3	0.3		4.3	0.2	0.0	0.4	4.4	<b>2000</b>
0.0	0.0	0.4	0.4	0.0	7.6	1.0	0.2	0.8		3.5	0.3	0.0	0.5	4.5	2001
0.0	0.0	0.0	0.4	0.0	7.5	1.1	0.1	0.3		3.6	0.2	0.0	0.6	4.8	2002
0.0	0.0	0.1	0.4	0.1	6.0	1.0	0.1	0.8		2.7	0.1	0.0	0.7	4.5	2003
0.0	0.1	:	0.2	0.0	4.9	0.9	0.3	0.8		2.9	0.4	0.0	0.6	4.5	2004
0.0	0.1	0.0	0.3	0.1	4.1	0.8	0.4	0.6		2.9	0.1	0.0	0.8	4.0	2005
0.0	0.0	0.0	0.5	0.0	4.2	1.1	0.5	0.5		3.1	0.3	0.0	1.5	2.8	<b>2006</b>
Share, EU27															
0.0	0.1	:	0.3	0.0	5.6	1.6	0.3	0.3	0.2	4.1	0.2	0.0	0.4	4.2	<b>2000</b>
0.0	0.0	0.4	0.4	0.0	7.4	1.0	0.2	0.7	0.2	3.4	0.3	0.0	0.4	4.3	2001
0.0	0.0	0.0	0.4	0.0	7.2	1.0	0.1	0.3	0.2	3.5	0.2	0.0	0.6	4.6	2002
0.0	0.0	0.1	0.3	0.1	5.8	1.0	0.1	0.8	0.2	2.6	0.1	0.0	0.7	4.4	2003
0.0	0.1	:	0.2	0.0	4.7	0.8	0.3	0.7	0.2	2.7	0.4	0.0	0.6	4.2	2004
0.0	0.1	0.0	0.2	0.1	3.8	0.8	0.3	0.6	0.4	2.7	0.1	0.0	0.7	3.7	2005
0.0	0.0	0.0	0.4	0.0	3.8	1.0	0.4	0.5	0.9	2.8	0.2	0.0	1.3	2.5	<b>2006</b>

## EU MEMBER STATES

## EXPORTS

Year	Partner													
	EU25	EU27	BE (1)	BG	CZ	DK	DE	EE	IE	EL	ES	FR	IT	CY
	Value (Mio euro)													
1996	646	740	14	85	17	7	189	0	2	61	6	38	87	4
1997	750	850	13	87	13	7	211	:	2	115	:	32	85	5
1998	822	908	15	77	14	8	228	0	4	101	7	33	97	4
1999	885	980	14	86	11	8	230	3	3	154	7	38	87	3
2000	1,099	1,220	15	106	14	9	274	0	9	217	12	42	120	4
2001	989	1,120	16	115	12	9	238	0	10	206	11	34	120	3
2002	1,152	1,298	17	136	10	8	300	0	6	251	13	56	125	4
2003	1,080	1,224	15	132	11	10	268	0	5	268	21	46	108	4
2004	1,173	1,432	18	169	14	12	295	0	10	228	25	54	136	4
	Annual variation (%)													
02/01	16.5	16.0	2.9	17.8	-20.6	-14.3	25.8	70.2	-45.9	21.8	20.6	66.0	4.2	45.7
03/02	-6.3	-5.7	-11.8	-3.1	10.4	31.0	-10.6	-35.8	-19.5	6.7	61.0	-18.9	-14.0	-16.4
04/03	8.7	17.0	21.8	28.3	32.9	18.2	10.3	64.1	121.6	-15.0	15.4	19.1	26.1	5.0
05/04	0.9	-0.6	24.2	11.4	35.0	-2.6	-8.6	-36.0	12.6	5.1	5.1	-9.3	15.2	-26.1
06/05	10.7	11.1	-5.8	5.7	38.2	16.5	8.6	-44.0	40.8	6.2	57.4	6.9	15.2	-56.1
	Share, EU25													
1996	100.0		2.1		2.7	1.1	29.2	0.0	0.3	9.4	1.0	5.9	13.4	0.7
2000	100.0		1.3		1.3	0.8	24.9	0.0	0.8	19.8	1.1	3.8	10.9	0.4
2001	100.0		1.6		1.2	0.9	24.1	0.0	1.1	20.8	1.1	3.4	12.1	0.3
2002	100.0		1.4		0.8	0.7	26.0	0.0	0.5	21.8	1.2	4.9	10.9	0.4
2003	100.0		1.4		1.0	0.9	24.8	0.0	0.4	24.8	2.0	4.2	10.0	0.3
2004	100.0		1.5		1.2	1.0	25.2	0.0	0.9	19.4	2.1	4.6	11.6	0.3
2005	100.0		1.9		1.6	1.0	22.8	0.0	1.0	20.2	2.2	4.2	13.2	0.2
2006	100.0		1.6		2.0	1.0	22.4	0.0	1.2	19.4	3.1	4.0	13.7	0.1
	Share, EU27													
2000		100.0	1.2	8.7	1.2	0.7	22.4	0.0	0.8	17.8	1.0	3.4	9.8	0.3
2001		100.0	1.4	10.3	1.1	0.8	21.3	0.0	0.9	18.4	1.0	3.0	10.7	0.3
2002		100.0	1.3	10.5	0.7	0.6	23.1	0.0	0.4	19.3	1.0	4.3	9.6	0.3
2003		100.0	1.2	10.8	0.9	0.8	21.9	0.0	0.4	21.9	1.8	3.7	8.8	0.3
2004		100.0	1.2	11.8	1.0	0.8	20.6	0.0	0.7	15.9	1.7	3.8	9.5	0.3
2005		100.0	1.5	13.2	1.3	0.8	19.0	0.0	0.8	16.8	1.8	3.5	11.0	0.2
2006		100.0	1.3	12.6	1.6	0.8	18.5	0.0	1.0	16.1	2.6	3.3	11.4	0.1

## EU MEMBER STATES

## EXPORTS

Partner															Year
LV	LT	LU	HU	MT	NL	AT	PL	PT	RO	SI	SK	FI	SE	UK	
Value (Mio euro)															
:	0	:	15	0	31	30	11	0	9	98	5	3	10	18	<b>1996</b>
0	0	:	20	0	36	39	10	0	12	121	7	2	13	20	1997
0	0	:	26	0	38	48	20	0	9	133	5	3	11	27	1998
0	0	0	19	0	37	42	21	0	9	147	4	2	23	31	1999
:	0	0	34	0	49	43	23	1	15	156	5	2	34	34	<b>2000</b>
0	1	1	20	0	51	49	17	1	15	133	4	3	21	29	2001
0	0	1	31	0	55	56	23	0	10	136	5	3	19	35	2002
0	0	1	26	0	43	49	23	0	13	122	5	4	18	34	2003
0	1	1	25	0	46	55	62	1	90	113	7	3	20	44	2004
Annual variation (%)															
-91.5	-79.2	6.4	56.2	12.2	7.2	14.0	36.4	-81.5	-31.0	2.8	22.6	10.5	-11.1	18.1	02/01
1,197.8	-96.3	6.1	-16.3	-67.2	-20.9	-11.6	1.6	56.9	24.0	-10.4	1.3	26.2	-4.6	-1.3	03/02
-80.0	12,282.0	-8.9	-2.4	63.8	5.8	12.1	163.6	193.9	612.4	-7.3	30.6	-35.4	13.8	29.8	04/03
1,502.3	-66.5	39.4	17.2	-34.9	-6.4	0.7	23.1	99.8	-42.6	-9.1	40.8	49.5	-19.8	-19.7	05/04
186.3	54.6	102.8	3.3	-90.4	10.9	14.9	22.5	31.9	40.2	0.0	15.4	10.3	44.1	-17.1	06/05
Share, EU25															
:	0.0	:	2.3	0.0	4.9	4.7	1.7	0.0		15.1	0.7	0.4	1.6	2.7	<b>1996</b>
:	0.0	0.0	3.1	0.0	4.5	3.9	2.1	0.1		14.2	0.5	0.2	3.1	3.1	<b>2000</b>
0.0	0.1	0.1	2.0	0.0	5.2	5.0	1.7	0.1		13.4	0.4	0.3	2.1	3.0	2001
0.0	0.0	0.1	2.6	0.0	4.8	4.8	2.0	0.0		11.8	0.4	0.3	1.6	3.0	2002
0.0	0.0	0.1	2.4	0.0	4.0	4.6	2.2	0.0		11.3	0.5	0.4	1.6	3.2	2003
0.0	0.1	0.0	2.1	0.0	3.9	4.7	5.3	0.1		9.7	0.6	0.2	1.7	3.8	2004
0.0	0.0	0.1	2.5	0.0	3.6	4.7	6.4	0.2		8.7	0.8	0.3	1.4	3.0	2005
0.0	0.0	0.1	2.3	0.0	3.6	4.9	7.1	0.2		7.9	0.8	0.3	1.8	2.2	<b>2006</b>
Share, EU27															
:	0.0	0.0	2.7	0.0	4.0	3.5	1.9	0.1	1.3	12.8	0.4	0.2	2.8	2.8	<b>2000</b>
0.0	0.1	0.0	1.7	0.0	4.6	4.4	1.5	0.1	1.3	11.9	0.4	0.3	1.9	2.6	2001
0.0	0.0	0.0	2.4	0.0	4.2	4.3	1.8	0.0	0.8	10.5	0.4	0.3	1.4	2.7	2002
0.0	0.0	0.1	2.1	0.0	3.5	4.0	1.9	0.0	1.0	10.0	0.4	0.3	1.5	2.8	2003
0.0	0.1	0.0	1.7	0.0	3.2	3.9	4.3	0.1	6.3	7.9	0.5	0.2	1.4	3.1	2004
0.0	0.0	0.1	2.1	0.0	3.0	3.9	5.3	0.2	3.6	7.2	0.7	0.3	1.1	2.5	2005
0.0	0.0	0.1	1.9	0.0	3.0	4.1	5.9	0.2	4.6	6.5	0.7	0.3	1.5	1.9	<b>2006</b>

## NON EU MEMBER STATES

## EXPORTS

Years	Partner															
	Extra EU25	Extra EU27	Norway	Switzerland	Russia	United States	Canada	China	Japan	Hong Kong	Cand. countries	Mediterr. Basin	Latin America	OPEC	DAE	ACP
Value (Mio euro)																
1996	441	408	0	26	30	56	0	2	2	:	74	84	0	4	0	2
1997	616	581	0	77	23	103	1	0	7	0	91	110	2	5	2	2
1998	590	547	0	37	23	155	2	0	2	0	100	96	1	11	0	2
1999	560	534	1	29	14	128	0	0	2	0	80	96	1	8	2	4
2000	761	730	0	43	11	180	8	1	3	0	92	467	1	9	0	2
2001	626	602	0	45	16	111	1	1	4	0	99	405	6	8	0	4
2002	544	520	0	28	15	82	1	0	4	0	95	370	6	6	0	2
2003	519	495	0	17	12	64	0	13	5	0	111	369	1	5	0	2
2004	298	256	0	5	16	58	1	1	2	0	151	156	1	4	5	2
2005	652	587	0	6	17	36	1	8	7	0	167	167	4	4	8	2
2006	853	740	0	8	20	18	1	1	1	0	257	230	0	7	2	2

Annual variation (%)																
02/01	-13.2	-13.7	-13.8	-37.2	-1.6	-26.7	8.8	-79.6	3.8	90.6	-4.0	-8.5	7.6	-22.9	45.6	-47.2
03/02	-4.6	-4.8	94.1	-38.8	-21.0	-21.8	-35.7	11,702.2	10.5	88.3	16.9	-0.4	-86.0	-16.3	220.0	-21.1
04/03	-42.5	-48.3	-74.6	-70.4	30.9	-9.1	103.8	-92.2	-57.5	-41.7	35.6	-57.8	-30.9	-29.9	964.9	50.4
05/04	118.5	129.6	9.0	17.7	9.0	-38.3	-1.2	630.8	213.0	-60.4	10.9	7.5	520.5	8.3	54.3	-14.9
06/05	30.9	26.0	314.0	36.1	17.9	-49.8	-12.5	-84.6	-84.7	208.7	53.5	37.4	-97.4	73.8	-79.8	-2.3

Share, EU25																
1996	100.0		0.0	5.9	6.9	12.6	0.0	0.4	0.4	:	16.8	19.0	0.0	1.0	0.1	0.4
2000	100.0		0.0	5.7	1.5	23.6	1.1	0.1	0.3	0.0	12.1	61.3	0.1	1.2	0.0	0.3
2001	100.0		0.0	7.2	2.5	17.8	0.1	0.1	0.7	0.0	15.8	64.7	0.9	1.3	0.0	0.6
2002	100.0		0.0	5.2	2.8	15.0	0.1	0.0	0.8	0.0	17.5	68.1	1.2	1.2	0.0	0.4
2003	100.0		0.0	3.3	2.3	12.3	0.1	2.6	0.9	0.0	21.4	71.1	0.2	1.0	0.1	0.3
2004	100.0		0.0	1.7	5.3	19.4	0.3	0.4	0.7	0.0	50.5	52.2	0.2	1.3	1.7	0.8
2005	100.0		0.0	0.9	2.6	5.5	0.1	1.2	1.0	0.0	25.6	25.7	0.6	0.6	1.2	0.3
2006	100.0		0.0	1.0	2.4	2.1	0.1	0.1	0.1	0.0	30.1	26.9	0.0	0.8	0.2	0.2

Share, EU27																
2000		100.0	0.0	5.9	1.5	24.6	1.1	0.1	0.4	0.0	12.6	63.9	0.1	1.2	0.0	0.3
2001		100.0	0.0	7.5	2.6	18.5	0.1	0.1	0.7	0.0	16.4	67.3	1.0	1.4	0.0	0.6
2002		100.0	0.0	5.5	2.9	15.7	0.1	0.0	0.9	0.0	18.3	71.3	1.2	1.2	0.0	0.4
2003		100.0	0.0	3.5	2.4	12.9	0.1	2.7	1.0	0.0	22.5	74.5	0.2	1.1	0.1	0.3
2004		100.0	0.0	2.0	6.2	22.7	0.3	0.4	0.8	0.0	59.0	60.9	0.2	1.5	2.0	0.9
2005		100.0	0.0	1.0	2.9	6.1	0.2	1.3	1.1	0.0	28.5	28.5	0.6	0.7	1.3	0.4
2006		100.0	0.0	1.1	2.7	2.4	0.1	0.2	0.1	0.0	34.7	31.1	0.0	1.0	0.2	0.3

## NON EU MEMBER STATES

## IMPORTS

Years	Partner															
	Extra EU25	Extra EU27	Norway	Switzerland	Russia	United States	Canada	China	Japan	Hong Kong	Cand. countries	Mediterr. Basin	Latin America	OPEC	DAE	ACP
Value (Mio euro)																
1996	634	540	0	19	96	54	3	3	12	2	167	89	29	9	20	7
1997	812	713	1	25	61	74	4	5	19	2	204	123	55	11	14	5
1998	883	797	1	31	81	91	2	6	15	2	189	121	57	7	17	10
1999	794	700	1	21	86	68	3	10	17	1	202	129	35	12	19	5
2000	1,154	1,033	1	30	208	90	2	15	24	2	240	350	41	10	19	8
2001	887	757	2	27	156	58	3	21	19	2	234	294	42	6	15	4
2002	953	807	2	29	133	63	3	26	24	1	266	343	50	8	23	5
2003	952	807	1	24	156	50	3	43	17	2	270	335	37	6	29	4
2004	984	726	0	37	217	39	7	66	19	2	388	158	51	8	43	4
2005	1,334	1,094	1	51	344	36	17	93	18	2	392	187	47	16	53	5
2006	1,677	1,406	2	47	452	33	29	111	22	1	432	204	54	41	60	7
Annual variation (%)																
02/01	7.4	6.6	-10.7	9.6	-14.7	8.8	-8.5	23.3	30.1	-10.3	13.9	16.4	18.9	28.6	55.6	44.0
03/02	-0.2	0.0	-59.6	-18.7	17.3	-20.3	28.5	64.9	-30.0	42.9	1.4	-2.3	-25.5	-25.1	27.3	-19.8
04/03	3.5	-10.1	-50.6	54.2	39.4	-22.1	96.8	55.0	14.8	12.0	43.7	-52.7	37.4	40.4	46.7	0.2
05/04	35.5	50.8	107.8	39.1	58.2	-6.8	160.9	40.5	-5.9	-12.8	1.1	18.3	-9.1	101.8	22.9	11.8
06/05	25.7	28.5	197.4	-8.3	31.7	-9.9	67.3	19.6	17.1	-33.9	10.2	8.6	16.5	151.7	14.3	54.8
Share, EU25																
1996	100.0		0.1	3.0	15.2	8.4	0.5	0.4	1.9	0.3	26.3	14.1	4.6	1.5	3.2	1.2
2000	100.0		0.1	2.6	18.0	7.8	0.2	1.3	2.1	0.2	20.8	30.3	3.6	0.8	1.6	0.7
2001	100.0		0.2	3.0	17.5	6.5	0.3	2.4	2.1	0.2	26.3	33.2	4.7	0.7	1.7	0.4
2002	100.0		0.2	3.1	13.9	6.6	0.3	2.7	2.5	0.2	27.9	35.9	5.3	0.8	2.4	0.5
2003	100.0		0.1	2.5	16.4	5.2	0.4	4.5	1.8	0.2	28.4	35.2	3.9	0.6	3.1	0.4
2004	100.0		0.0	3.7	22.1	4.0	0.7	6.7	2.0	0.2	39.4	16.1	5.2	0.8	4.4	0.4
2005	100.0		0.1	3.8	25.7	2.7	1.3	6.9	1.4	0.2	29.4	14.0	3.5	1.2	4.0	0.4
2006	100.0		0.1	2.8	27.0	1.9	1.7	6.6	1.3	0.1	25.8	12.1	3.2	2.4	3.6	0.4
Share, EU27																
2000		100.0	0.1	2.9	20.1	8.8	0.2	1.4	2.3	0.2	23.3	33.9	4.0	0.9	1.8	0.7
2001		100.0	0.2	3.5	20.6	7.6	0.4	2.8	2.5	0.2	30.9	38.9	5.6	0.8	2.0	0.5
2002		100.0	0.2	3.6	16.5	7.8	0.3	3.2	3.0	0.2	33.0	42.5	6.2	0.9	2.9	0.6
2003		100.0	0.1	3.0	19.3	6.2	0.4	5.3	2.1	0.3	33.4	41.5	4.6	0.7	3.6	0.5
2004		100.0	0.0	5.1	29.9	5.4	0.9	9.1	2.7	0.3	53.5	21.8	7.1	1.1	5.9	0.6
2005		100.0	0.1	4.7	31.4	3.3	1.6	8.5	1.7	0.2	35.8	17.1	4.3	1.5	4.8	0.4
2006		100.0	0.1	3.3	32.2	2.3	2.1	7.9	1.5	0.1	30.7	14.5	3.9	2.9	4.3	0.5

TURKEY

TRADE BALANCE (BN euro)

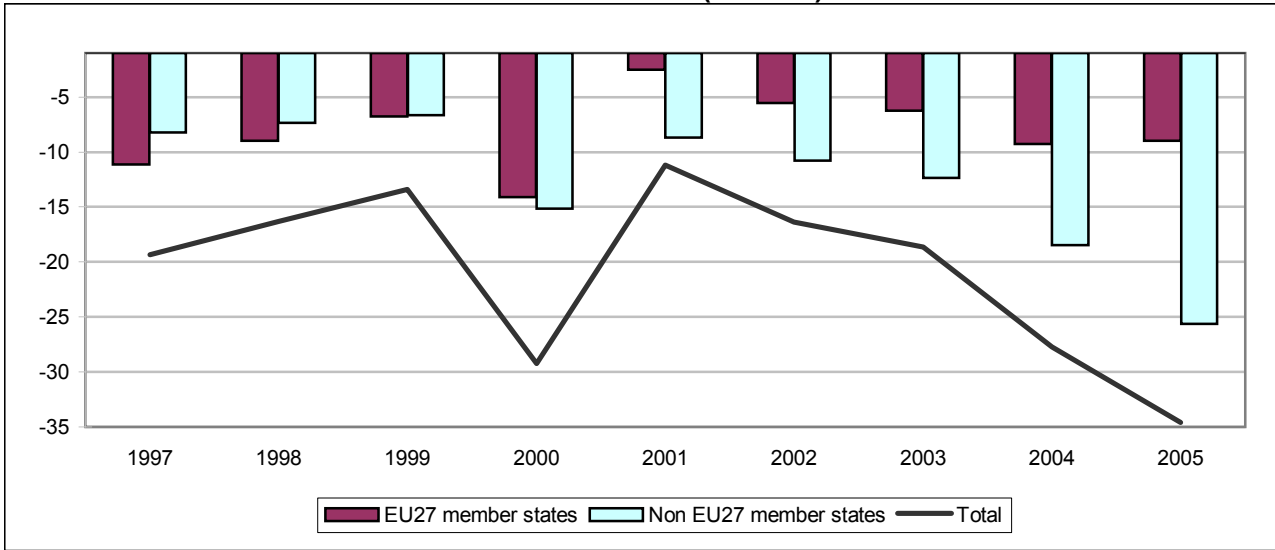

TRADE WITH EU27 MEMBER STATES (BN euro)

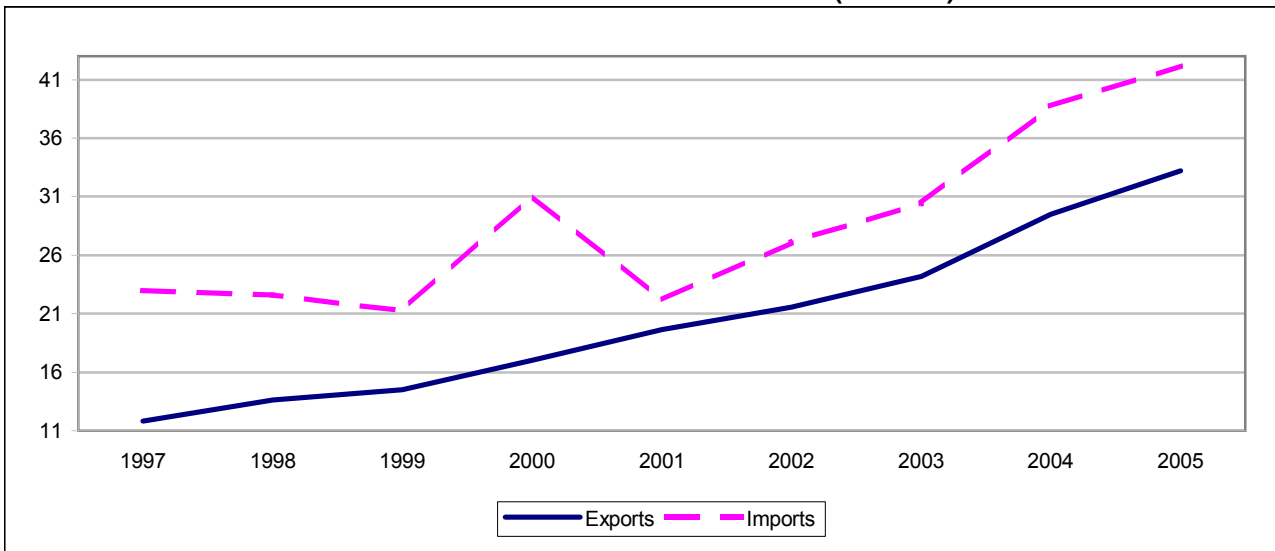

TRADE WITH NON EU27 MEMBER STATES (BN euro)

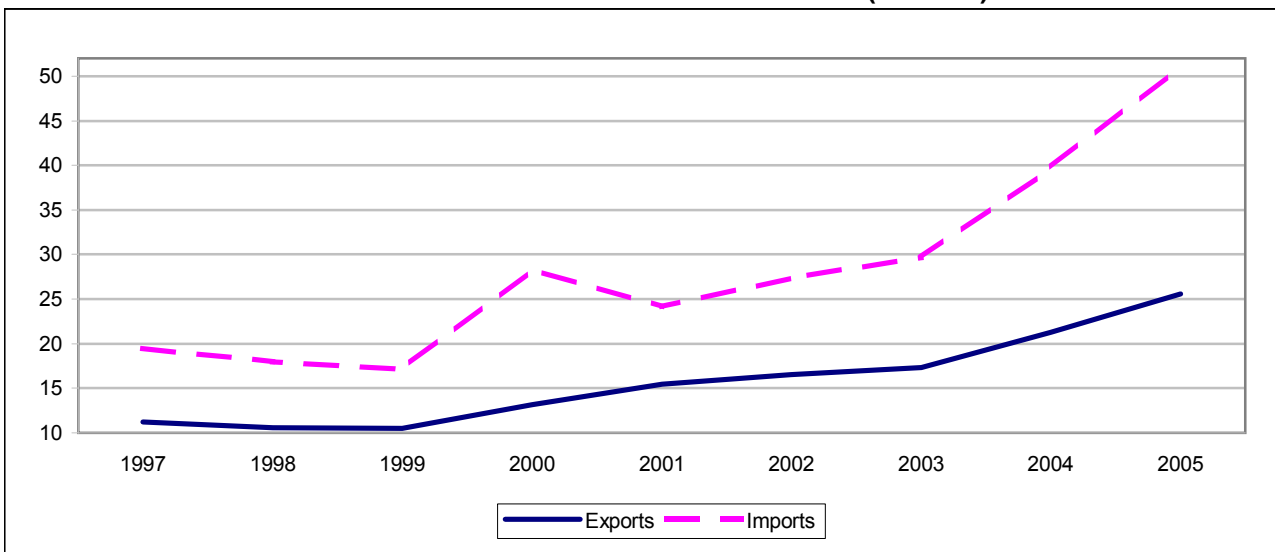

## TURKEY

7B

## TRADE BALANCE

Value (Mio euro)

Partner	1997	1998	1999	2000	2001	2002	2003	2004	2005
<b>EU MEMBER STATES</b>									
<b>EU25</b>	<b>-10,906</b>	<b>-9,250</b>	<b>-6,577</b>	<b>-13,504</b>	<b>-2,319</b>	<b>-5,295</b>	<b>-6,103</b>	<b>-8,842</b>	<b>-8,604</b>
<b>EU27</b>	<b>-11,142</b>	<b>-8,950</b>	<b>-6,764</b>	<b>-14,116</b>	<b>-2,523</b>	<b>-5,538</b>	<b>-6,245</b>	<b>-9,276</b>	<b>-8,994</b>
Belgium (1)	-575	-476	-485	-1,112	-327	-482	-565	-654	-754
Bulgaria	-206	:	-59	-234	-105	-137	-63	-55	-3
Czech Republic	-14	-21	-15	-62	-20	-195	-223	-348	-326
Denmark	-25	-6	-7	23	84	78	96	235	243
Germany	-2,431	-1,655	-407	-2,237	35	-1,207	-1,692	-3,041	-3,342
Estonia	-22	-4	4	2	13	18	8	-7	0
Ireland	-104	-151	-137	-296	-259	-312	-211	-216	-262
Greece	-116	45	111	10	234	288	436	462	319
Spain	-731	-677	-468	-1,065	-129	-310	-176	-516	-436
France	-1,587	-1,541	-1,473	-2,051	-431	-964	-1,167	-2,050	-1,683
Italy	-2,706	-2,389	-1,430	-2,788	-1,273	-1,805	-1,472	-1,790	-1,548
Cyprus	:	211	:	:	:	:	:	:	5
Latvia	1	8	8	5	18	21	23	30	64
Lithuania	14	-40	-33	-52	-50	-60	-45	-42	-8
Luxembourg	:	:	:	:	:	-123	-314	-419	-75
Hungary	24	-35	25	-121	-19	-136	-117	-286	-459
Malta	37	32	46	35	60	120	76	21	190
Netherlands	-621	-498	-366	-784	-165	-280	-123	184	263
Austria	-178	-271	-186	-247	-85	-232	-309	-414	-220
Poland	144	186	129	10	82	104	64	-240	-333
Portugal	-0	67	93	100	245	132	142	133	-4
Romania	-31	110	-128	-378	-99	-106	-79	-378	-386
Slovenia	4	-4	-9	-9	15	12	9	-14	93
Slovakia	2	-5	-27	-34	-24	-83	-129	-87	-204
Finland	-258	-324	-413	-707	-256	-250	-234	-363	-535
Sweden	-661	-724	-1,192	-1,340	-368	-250	-322	-450	-608
United Kingdom	-1,105	-979	-345	-784	301	621	140	1,029	1,016
<b>NON EU MEMBER STATES</b>									
<b>Extra EU25</b>	<b>-8,449</b>	<b>-7,036</b>	<b>-6,810</b>	<b>-15,758</b>	<b>-8,881</b>	<b>-11,051</b>	<b>-12,522</b>	<b>-18,902</b>	<b>-25,987</b>
<b>Extra EU27</b>	<b>-8,213</b>	<b>-7,336</b>	<b>-6,624</b>	<b>-15,146</b>	<b>-8,677</b>	<b>-10,808</b>	<b>-12,380</b>	<b>-18,468</b>	<b>-25,598</b>
Norway	-81	-41	-80	-196	-202	-270	-223	-232	-100
Switzerland	-687	-690	-454	-714	-1,097	-1,960	-2,318	-2,378	-2,788
Russia	-94	-720	-1,689	-3,539	-2,807	-2,852	-3,211	-5,762	-8,406
United States	-2,050	-1,624	-615	-842	-158	258	230	114	-347
Canada	-171	-19	-25	-94	48	-88	-19	-17	-64
China	-655	-721	-810	-1,366	-808	-1,159	-1,848	-3,285	-5,077
Japan	-1,672	-1,724	-1,195	-1,609	-1,326	-1,413	-1,557	-2,009	-2,306
Hong Kong	67	3	-25	-42	51	37	-16	13	-4
<b>Cand. countries</b>	<b>-170</b>	<b>361</b>	<b>-85</b>	<b>-509</b>	<b>-99</b>	<b>-117</b>	<b>2</b>	<b>-289</b>	<b>-232</b>
<b>Mediter. Basin</b>	<b>-454</b>	<b>576</b>	<b>557</b>	<b>-1,069</b>	<b>-364</b>	<b>-180</b>	<b>258</b>	<b>346</b>	<b>96</b>
<b>Latin America</b>	<b>-525</b>	<b>-478</b>	<b>-268</b>	<b>-414</b>	<b>-130</b>	<b>-401</b>	<b>-845</b>	<b>-852</b>	<b>-1,160</b>
<b>OPEC</b>	<b>-1,397</b>	<b>-719</b>	<b>-1,031</b>	<b>-3,012</b>	<b>-2,391</b>	<b>-2,075</b>	<b>-1,749</b>	<b>-1,107</b>	<b>-2,331</b>
<b>DAE</b>	<b>-796</b>	<b>-1,273</b>	<b>-1,349</b>	<b>-2,251</b>	<b>-1,366</b>	<b>-1,453</b>	<b>-1,992</b>	<b>-3,688</b>	<b>-5,077</b>
<b>ACP</b>	<b>-78</b>	<b>85</b>	<b>68</b>	<b>-137</b>	<b>-287</b>	<b>-56</b>	<b>-158</b>	<b>-522</b>	<b>-449</b>

Data for 2006 are not available.

(1) Luxemburg with Belgium until 31.12.1998.

**TURKEY**  
**EU MEMBER STATES**

**IMPORTS**

Year	Partner													
	EU25	EU27	BE (1)	BG	CZ	DK	DE	EE	IE	EL	ES	FR	IT	CY
	Value (Mio euro)													
1996	9,481	9,847	384	120	73	116	4,078	4	46	186	289	821	1,138	0
1997	11,377	11,848	497	155	73	152	4,632	5	77	263	394	1,027	1,224	:
1998	13,012	13,620	597	190	62	178	4,871	6	79	330	461	1,166	1,389	217
1999	14,015	14,486	585	220	63	187	5,140	8	127	382	717	1,479	1,581	:
2000	16,376	17,007	703	275	114	238	5,619	10	223	476	773	1,793	1,941	:
2001	18,849	19,622	770	335	122	304	5,998	15	163	533	1,064	2,121	2,620	:
2002	20,572	21,571	734	401	137	386	6,204	19	193	622	1,190	2,260	2,516	:
2003	22,867	24,183	782	548	167	401	6,622	20	232	814	1,584	2,493	2,799	:
2004	27,757	29,468	950	718	179	511	7,035	29	347	939	2,107	2,954	3,738	:
2005	30,822	33,207	1,033	950	232	590	7,589	47	322	901	2,418	3,044	4,512	5
	Annual variation (%)													
02/01	9.1	9.9	-4.7	19.6	12.4	27.0	3.4	31.6	18.5	16.7	11.9	6.6	-4.0	:
03/02	11.2	12.1	6.5	36.8	21.9	4.0	6.7	4.7	20.1	30.9	33.1	10.3	11.3	:
04/03	21.4	21.9	21.6	31.1	6.8	27.4	6.2	42.9	49.3	15.4	33.0	18.5	33.5	:
05/04	11.0	12.7	8.7	32.2	30.0	15.4	7.9	62.4	-7.2	-4.1	14.8	3.1	20.7	:
	Share, EU25													
1996	100.0		4.0		0.8	1.2	43.0	0.0	0.5	2.0	3.0	8.7	12.0	0.0
1997	100.0		4.4		0.6	1.3	40.7	0.0	0.7	2.3	3.5	9.0	10.8	:
2000	100.0		4.3		0.7	1.5	34.3	0.1	1.4	2.9	4.7	11.0	11.9	:
2001	100.0		4.1		0.6	1.6	31.8	0.1	0.9	2.8	5.6	11.3	13.9	:
2002	100.0		3.6		0.7	1.9	30.2	0.1	0.9	3.0	5.8	11.0	12.2	:
2003	100.0		3.4		0.7	1.8	29.0	0.1	1.0	3.6	6.9	10.9	12.2	:
2004	100.0		3.4		0.6	1.8	25.3	0.1	1.2	3.4	7.6	10.6	13.5	:
2005	100.0		3.4		0.8	1.9	24.6	0.2	1.0	2.9	7.8	9.9	14.6	0.0
	Share, EU27													
2000		100.0	4.1	1.6	0.7	1.4	33.0	0.1	1.3	2.8	4.5	10.5	11.4	:
2001		100.0	3.9	1.7	0.6	1.5	30.6	0.1	0.8	2.7	5.4	10.8	13.4	:
2002		100.0	3.4	1.9	0.6	1.8	28.8	0.1	0.9	2.9	5.5	10.5	11.7	:
2003		100.0	3.2	2.3	0.7	1.7	27.4	0.1	1.0	3.4	6.5	10.3	11.6	:
2004		100.0	3.2	2.4	0.6	1.7	23.9	0.1	1.2	3.2	7.1	10.0	12.7	:
2005		100.0	3.1	2.9	0.7	1.8	22.9	0.1	1.0	2.7	7.3	9.2	13.6	0.0

(1) Luxemburg with Belgium since 31.12.1998



## EU MEMBER STATES

## IMPORTS

Partner															Year
LV	LT	LU	HU	MT	NL	AT	PL	PT	RO	SI	SK	FI	SE	UK	
Value (Mio euro)															
2	12	:	81	20	602	226	199	59	245	19	16	35	95	983	1996
3	49	:	118	49	687	265	225	87	316	30	22	43	129	1,327	1997
10	31	:	101	39	793	271	259	138	418	35	16	52	168	1,742	1998
9	24	:	114	58	875	293	206	159	251	36	16	63	171	1,720	1999
18	26	:	120	78	948	318	191	199	356	52	22	82	217	2,214	2000
18	36	:	189	71	998	381	269	321	438	70	31	80	239	2,435	2001
21	57	17	211	149	1,114	389	364	239	598	73	35	143	312	3,187	2002
24	75	11	251	141	1,348	418	430	279	769	91	53	188	404	3,239	2003
31	98	16	282	79	1,720	451	562	323	992	150	99	205	449	4,503	2004
66	120	22	305	225	1,976	530	666	317	1,435	268	99	236	531	4,768	2005
Annual variation (%)															
19.2	55.5	:	11.6	111.8	11.6	1.9	34.9	-25.6	36.4	4.3	13.4	79.8	30.4	30.9	02/01
9.9	32.7	-33.5	18.8	-5.4	21.0	7.7	18.2	16.7	28.5	24.2	51.7	31.1	29.5	1.6	03/02
30.4	30.4	39.0	12.1	-43.9	27.6	7.8	30.7	16.0	29.0	65.5	86.6	9.3	11.2	39.0	04/03
114.4	22.2	42.7	8.2	184.3	14.8	17.5	18.6	-1.9	44.7	78.9	0.0	14.9	18.2	5.9	05/04
Share, EU25															
0.0	0.1	:	0.9	0.2	6.4	2.4	2.1	0.6		0.2	0.2	0.4	1.0	10.4	1996
0.0	0.4	:	1.0	0.4	6.0	2.3	2.0	0.8		0.3	0.2	0.4	1.1	11.7	1997
0.1	0.2	:	0.7	0.5	5.8	1.9	1.2	1.2		0.3	0.1	0.5	1.3	13.5	2000
0.1	0.2	:	1.0	0.4	5.3	2.0	1.4	1.7		0.4	0.2	0.4	1.3	12.9	2001
0.1	0.3	0.1	1.0	0.7	5.4	1.9	1.8	1.2		0.4	0.2	0.7	1.5	15.5	2002
0.1	0.3	0.0	1.1	0.6	5.9	1.8	1.9	1.2		0.4	0.2	0.8	1.8	14.2	2003
0.1	0.4	0.1	1.0	0.3	6.2	1.6	2.0	1.2		0.5	0.4	0.7	1.6	16.2	2004
0.2	0.4	0.1	1.0	0.7	6.4	1.7	2.2	1.0		0.9	0.3	0.8	1.7	15.5	2005
Share, EU27															
0.1	0.2	:	0.7	0.5	5.6	1.9	1.1	1.2	2.1	0.3	0.1	0.5	1.3	13.0	2000
0.1	0.2	:	1.0	0.4	5.1	1.9	1.4	1.6	2.2	0.4	0.2	0.4	1.2	12.4	2001
0.1	0.3	0.1	1.0	0.7	5.2	1.8	1.7	1.1	2.8	0.3	0.2	0.7	1.4	14.8	2002
0.1	0.3	0.0	1.0	0.6	5.6	1.7	1.8	1.2	3.2	0.4	0.2	0.8	1.7	13.4	2003
0.1	0.3	0.1	1.0	0.3	5.8	1.5	1.9	1.1	3.4	0.5	0.3	0.7	1.5	15.3	2004
0.2	0.4	0.1	0.9	0.7	5.9	1.6	2.0	1.0	4.3	0.8	0.3	0.7	1.6	14.4	2005

**TURKEY**  
**EU MEMBER STATES**

**EXPORTS**

Year	Partner													
	EU25	EU27	BE (1)	BG	CZ	DK	DE	EE	IE	EL	ES	FR	IT	CY
	Value (Mio euro)													
1996	17,885	18,500	874	280	83	131	5,878	11	114	216	768	2,110	3,288	11
1997	22,283	22,990	1,072	360	87	177	7,063	27	181	379	1,124	2,614	3,930	:
1998	22,262	22,569	1,073	:	83	184	6,526	9	231	285	1,139	2,706	3,778	6
1999	20,592	21,249	1,070	278	77	194	5,547	4	264	272	1,185	2,951	3,012	:
2000	29,880	31,123	1,816	510	176	214	7,856	8	519	467	1,838	3,844	4,729	:
2001	21,168	22,145	1,097	440	142	219	5,964	2	422	298	1,193	2,552	3,893	:
2002	25,867	27,109	1,216	538	333	308	7,411	1	505	334	1,500	3,224	4,320	:
2003	28,970	30,429	1,346	611	391	305	8,314	12	444	378	1,760	3,660	4,271	:
2004	36,599	38,743	1,604	774	526	276	10,076	36	562	477	2,623	5,004	5,528	:
2005	39,426	42,200	1,787	953	558	347	10,932	47	583	582	2,854	4,727	6,060	0
	Annual variation (%)													
02/01	22.2	22.4	10.8	22.3	134.5	40.4	24.3	-17.0	19.8	11.9	25.7	26.3	11.0	:
03/02	12.0	12.2	10.7	13.6	17.5	-0.8	12.2	864.8	-12.2	13.2	17.3	13.5	-1.2	:
04/03	26.3	27.3	19.2	26.6	34.7	-9.7	21.2	199.1	26.8	26.1	49.0	36.7	29.4	:
05/04	7.7	8.9	11.4	23.2	6.0	25.9	8.5	30.1	3.7	22.0	8.8	-5.5	9.6	:
	Share, EU25													
1996	100.0		4.9		0.5	0.7	32.9	0.1	0.6	1.2	4.3	11.8	18.4	0.1
1997	100.0		4.8		0.4	0.8	31.7	0.1	0.8	1.7	5.0	11.7	17.6	:
2000	100.0		6.1		0.6	0.7	26.3	0.0	1.7	1.6	6.2	12.9	15.8	:
2001	100.0		5.2		0.7	1.0	28.2	0.0	2.0	1.4	5.6	12.1	18.4	:
2002	100.0		4.7		1.3	1.2	28.6	0.0	2.0	1.3	5.8	12.5	16.7	:
2003	100.0		4.6		1.3	1.1	28.7	0.0	1.5	1.3	6.1	12.6	14.7	:
2004	100.0		4.4		1.4	0.8	27.5	0.1	1.5	1.3	7.2	13.7	15.1	:
2005	100.0		4.5		1.4	0.9	27.7	0.1	1.5	1.5	7.2	12.0	15.4	0.0
	Share, EU27													
2000		100.0	5.8	1.6	0.6	0.7	25.2	0.0	1.7	1.5	5.9	12.4	15.2	:
2001		100.0	5.0	2.0	0.6	1.0	26.9	0.0	1.9	1.3	5.4	11.5	17.6	:
2002		100.0	4.5	2.0	1.2	1.1	27.3	0.0	1.9	1.2	5.5	11.9	15.9	:
2003		100.0	4.4	2.0	1.3	1.0	27.3	0.0	1.5	1.2	5.8	12.0	14.0	:
2004		100.0	4.1	2.0	1.4	0.7	26.0	0.1	1.5	1.2	6.8	12.9	14.3	:
2005		100.0	4.2	2.3	1.3	0.8	25.9	0.1	1.4	1.4	6.8	11.2	14.4	0.0

## EU MEMBER STATES

## EXPORTS

Partner															Year
LV	LT	LU	HU	MT	NL	AT	PL	PT	RO	SI	SK	FI	SE	UK	
Value (Mio euro)															
3	22	:	74	5	1,084	419	60	70	334	12	15	203	509	1,925	1996
1	35	:	94	12	1,308	442	81	87	347	26	20	301	790	2,432	1997
2	71	:	136	7	1,290	542	73	71	308	39	21	376	891	2,721	1998
2	57	:	89	12	1,240	479	77	66	379	45	43	475	1,363	2,066	1999
13	78	:	241	43	1,732	565	181	100	734	61	56	789	1,557	2,998	2000
0	87	:	208	10	1,163	467	187	76	537	55	55	336	608	2,134	2001
0	117	140	347	30	1,395	620	259	106	704	61	118	393	562	2,566	2002
1	120	325	368	65	1,471	727	366	136	848	82	182	422	726	3,099	2003
1	140	435	567	58	1,537	865	802	191	1,370	164	186	569	899	3,474	2004
2	128	97	764	36	1,712	750	999	321	1,821	175	303	771	1,139	3,752	2005
Annual variation (%)															
39.1	34.7	:	66.9	191.2	19.9	32.9	38.5	40.3	31.0	10.8	113.2	17.1	-7.5	20.2	02/01
365.2	2.9	131.3	6.0	117.8	5.4	17.2	41.1	28.4	20.4	34.3	54.6	7.2	29.2	20.8	03/02
-17.2	16.4	33.8	54.2	-10.4	4.5	18.9	119.4	39.7	61.6	100.5	2.2	34.9	23.9	12.1	04/03
135.8	-8.5	-77.6	34.6	-38.5	11.4	-13.3	24.6	68.4	33.0	7.2	62.9	35.6	26.6	8.0	05/04
Share, EU25															
0.0	0.1	:	0.4	0.0	6.1	2.3	0.3	0.4		0.1	0.1	1.1	2.8	10.8	1996
0.0	0.2	:	0.4	0.1	5.9	2.0	0.4	0.4		0.1	0.1	1.4	3.5	10.9	1997
0.0	0.3	:	0.8	0.1	5.8	1.9	0.6	0.3		0.2	0.2	2.6	5.2	10.0	2000
0.0	0.4	:	1.0	0.0	5.5	2.2	0.9	0.4		0.3	0.3	1.6	2.9	10.1	2001
0.0	0.5	0.5	1.3	0.1	5.4	2.4	1.0	0.4		0.2	0.5	1.5	2.2	9.9	2002
0.0	0.4	1.1	1.3	0.2	5.1	2.5	1.3	0.5		0.3	0.6	1.5	2.5	10.7	2003
0.0	0.4	1.2	1.6	0.2	4.2	2.4	2.2	0.5		0.4	0.5	1.6	2.5	9.5	2004
0.0	0.3	0.2	1.9	0.1	4.3	1.9	2.5	0.8		0.4	0.8	2.0	2.9	9.5	2005
Share, EU27															
0.0	0.3	:	0.8	0.1	5.6	1.8	0.6	0.3	2.4	0.2	0.2	2.5	5.0	9.6	2000
0.0	0.4	:	0.9	0.0	5.3	2.1	0.8	0.3	2.4	0.2	0.2	1.5	2.7	9.6	2001
0.0	0.4	0.5	1.3	0.1	5.1	2.3	1.0	0.4	2.6	0.2	0.4	1.5	2.1	9.5	2002
0.0	0.4	1.1	1.2	0.2	4.8	2.4	1.2	0.4	2.8	0.3	0.6	1.4	2.4	10.2	2003
0.0	0.4	1.1	1.5	0.2	4.0	2.2	2.1	0.5	3.5	0.4	0.5	1.5	2.3	9.0	2004
0.0	0.3	0.2	1.8	0.1	4.1	1.8	2.4	0.8	4.3	0.4	0.7	1.8	2.7	8.9	2005

## NON EU MEMBER STATES

## EXPORTS

Years	Partner															
	Extra EU25	Extra EU27	Norway	Switzerland	Russia	United States	Canada	China	Japan	Hong Kong	Cand. countries	Mediterr. Basin	Latin America	OPEC	DAE	ACP
Value (Mio euro)																
1996	8,681	8,315	46	224	1,167	1,299	79	53	131	173	446	1,637	104	1,461	612	141
1997	11,723	11,252	76	280	1,813	1,781	103	39	127	210	571	1,918	175	1,600	757	270
1998	11,214	10,606	90	218	1,202	1,992	139	34	101	129	694	2,522	211	1,466	328	327
1999	10,949	10,478	85	251	552	2,287	141	34	114	93	587	2,534	237	1,534	399	340
2000	13,806	13,175	87	259	702	3,406	188	106	162	124	774	2,693	262	1,731	532	368
2001	16,207	15,433	78	271	1,033	3,501	192	225	139	164	908	3,196	369	2,193	508	500
2002	17,560	16,561	121	307	1,255	3,553	254	282	137	159	1,151	3,311	274	2,422	768	547
2003	18,644	17,327	151	312	1,207	3,328	196	446	138	85	1,500	3,370	190	3,452	640	579
2004	22,956	21,246	165	361	1,496	3,941	280	314	153	117	1,926	4,029	341	4,944	515	761
2005	27,949	25,564	198	446	1,914	3,924	293	442	189	92	2,650	4,584	441	6,369	386	1,055
Annual variation (%)																
02/01	8.4	7.3	53.8	13.3	21.5	1.5	32.0	25.4	-1.4	-3.6	26.8	3.6	-25.6	10.5	51.2	9.4
03/02	6.2	4.6	25.2	1.6	-3.8	-6.3	-22.7	57.9	1.2	-46.6	30.3	1.8	-30.8	42.5	-16.7	5.8
04/03	23.1	22.6	8.9	15.7	23.9	18.4	42.7	-29.6	10.4	37.9	28.4	19.6	79.5	43.2	-19.6	31.6
05/04	21.7	20.3	20.2	23.7	28.0	-0.4	4.6	40.9	23.6	-21.0	37.6	13.8	29.4	28.8	-25.1	38.5
Share, EU25																
1996	100.0		0.5	2.6	13.4	15.0	0.9	0.6	1.5	2.0	5.1	18.9	1.2	16.8	7.1	1.6
2000	100.0		0.6	1.9	5.1	24.7	1.4	0.8	1.2	0.9	5.6	19.5	1.9	12.5	3.9	2.7
2001	100.0		0.5	1.7	6.4	21.6	1.2	1.4	0.9	1.0	5.6	19.7	2.3	13.5	3.1	3.1
2002	100.0		0.7	1.7	7.1	20.2	1.4	1.6	0.8	0.9	6.6	18.9	1.6	13.8	4.4	3.1
2003	100.0		0.8	1.7	6.5	17.9	1.1	2.4	0.7	0.5	8.0	18.1	1.0	18.5	3.4	3.1
2004	100.0		0.7	1.6	6.5	17.2	1.2	1.4	0.7	0.5	8.4	17.5	1.5	21.5	2.2	3.3
2005	100.0		0.7	1.6	6.8	14.0	1.0	1.6	0.7	0.3	9.5	16.4	1.6	22.8	1.4	3.8
Share, EU27																
2000		100.0	0.7	2.0	5.3	25.9	1.4	0.8	1.2	0.9	5.9	20.4	2.0	13.1	4.0	2.8
2001		100.0	0.5	1.8	6.7	22.7	1.2	1.5	0.9	1.1	5.9	20.7	2.4	14.2	3.3	3.2
2002		100.0	0.7	1.9	7.6	21.5	1.5	1.7	0.8	1.0	7.0	20.0	1.7	14.6	4.6	3.3
2003		100.0	0.9	1.8	7.0	19.2	1.1	2.6	0.8	0.5	8.7	19.4	1.1	19.9	3.7	3.3
2004		100.0	0.8	1.7	7.0	18.5	1.3	1.5	0.7	0.5	9.1	19.0	1.6	23.3	2.4	3.6
2005		100.0	0.8	1.7	7.5	15.4	1.1	1.7	0.7	0.4	10.4	17.9	1.7	24.9	1.5	4.1

## NON EU MEMBER STATES

## IMPORTS

Years	Partner															
	Extra EU25	Extra EU27	Norway	Switzerland	Russia	United States	Canada	China	Japan	Hong Kong	Cand. countries	Mediterr. Basin	Latin America	OPEC	DAE	ACP
Value (Mio euro)																
1996	15,209	14,595	72	888	1,454	2,523	260	500	1,088	160	658	1,785	566	3,178	1,059	353
1997	20,172	19,465	157	967	1,907	3,831	274	694	1,799	144	741	2,372	700	2,997	1,553	348
1998	18,249	17,942	132	908	1,922	3,616	157	755	1,825	125	332	1,947	690	2,185	1,601	242
1999	17,759	17,102	165	705	2,241	2,902	166	844	1,309	118	672	1,977	505	2,566	1,748	272
2000	29,564	28,321	283	974	4,241	4,248	282	1,471	1,771	166	1,282	3,762	676	4,743	2,782	505
2001	25,088	24,111	280	1,368	3,840	3,659	144	1,033	1,465	113	1,007	3,560	499	4,584	1,874	788
2002	28,612	27,370	390	2,267	4,107	3,295	342	1,441	1,550	121	1,268	3,490	675	4,497	2,222	603
2003	31,166	29,707	374	2,630	4,419	3,099	215	2,294	1,695	100	1,498	3,111	1,035	5,201	2,633	737
2004	41,858	39,714	397	2,738	7,257	3,827	297	3,599	2,161	103	2,214	3,682	1,193	6,051	4,203	1,283
2005	53,937	51,162	298	3,234	10,320	4,271	357	5,520	2,495	96	2,882	4,488	1,600	8,700	5,463	1,503
Annual variation (%)																
02/01	14.0	13.5	39.2	65.7	7.0	-9.9	137.3	39.5	5.8	6.8	26.0	-2.0	35.4	-1.9	18.6	-23.4
03/02	8.9	8.5	-4.1	16.0	7.6	-6.0	-37.0	59.2	9.4	-17.1	18.1	-10.9	53.2	15.7	18.5	22.1
04/03	34.3	33.7	5.9	4.1	64.2	23.5	37.7	56.9	27.5	3.0	47.8	18.4	15.3	16.3	59.7	74.2
05/04	28.9	28.8	-25.0	18.1	42.2	11.6	20.4	53.4	15.4	-7.1	30.2	21.9	34.2	43.8	30.0	17.2
Share, EU25																
1996	100.0		0.5	5.8	9.6	16.6	1.7	3.3	7.2	1.1	4.3	11.7	3.7	20.9	7.0	2.3
2000	100.0		1.0	3.3	14.3	14.4	1.0	5.0	6.0	0.6	4.3	12.7	2.3	16.0	9.4	1.7
2001	100.0		1.1	5.5	15.3	14.6	0.6	4.1	5.8	0.5	4.0	14.2	2.0	18.3	7.5	3.1
2002	100.0		1.4	7.9	14.4	11.5	1.2	5.0	5.4	0.4	4.4	12.2	2.4	15.7	7.8	2.1
2003	100.0		1.2	8.4	14.2	9.9	0.7	7.4	5.4	0.3	4.8	10.0	3.3	16.7	8.4	2.4
2004	100.0		0.9	6.5	17.3	9.1	0.7	8.6	5.2	0.2	5.3	8.8	2.8	14.5	10.0	3.1
2005	100.0		0.6	6.0	19.1	7.9	0.7	10.2	4.6	0.2	5.3	8.3	3.0	16.1	10.1	2.8
Share, EU27																
2000		100.0	1.0	3.4	15.0	15.0	1.0	5.2	6.3	0.6	4.5	13.3	2.4	16.7	9.8	1.8
2001		100.0	1.2	5.7	15.9	15.2	0.6	4.3	6.1	0.5	4.2	14.8	2.1	19.0	7.8	3.3
2002		100.0	1.4	8.3	15.0	12.0	1.2	5.3	5.7	0.4	4.6	12.8	2.5	16.4	8.1	2.2
2003		100.0	1.3	8.9	14.9	10.4	0.7	7.7	5.7	0.3	5.0	10.5	3.5	17.5	8.9	2.5
2004		100.0	1.0	6.9	18.3	9.6	0.7	9.1	5.4	0.3	5.6	9.3	3.0	15.2	10.6	3.2
2005		100.0	0.6	6.3	20.2	8.3	0.7	10.8	4.9	0.2	5.6	8.8	3.1	17.0	10.7	2.9



## EFTA external trade

ICELAND

TRADE BALANCE (BN euro)

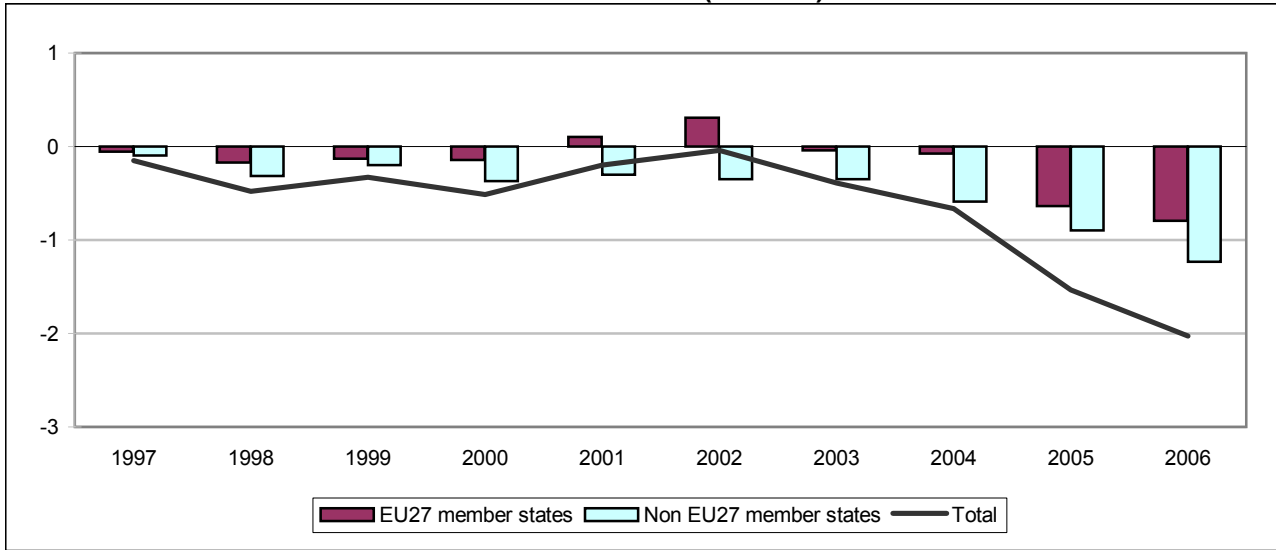

TRADE WITH EU27 MEMBER STATES (BN euro)

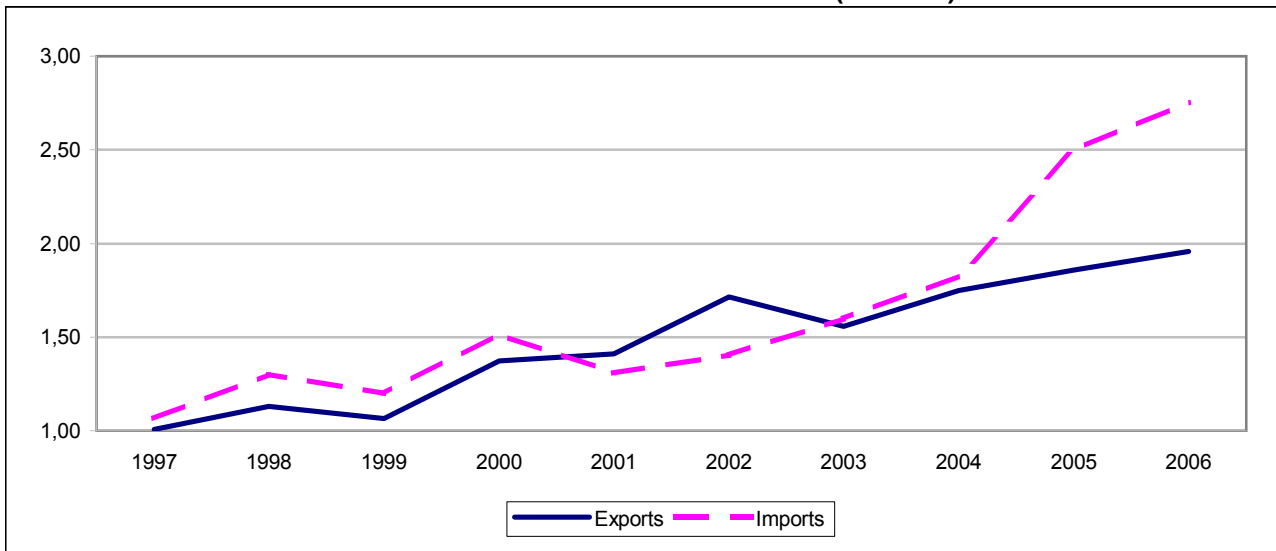

TRADE WITH NON EU27 MEMBER STATES (BN euro)

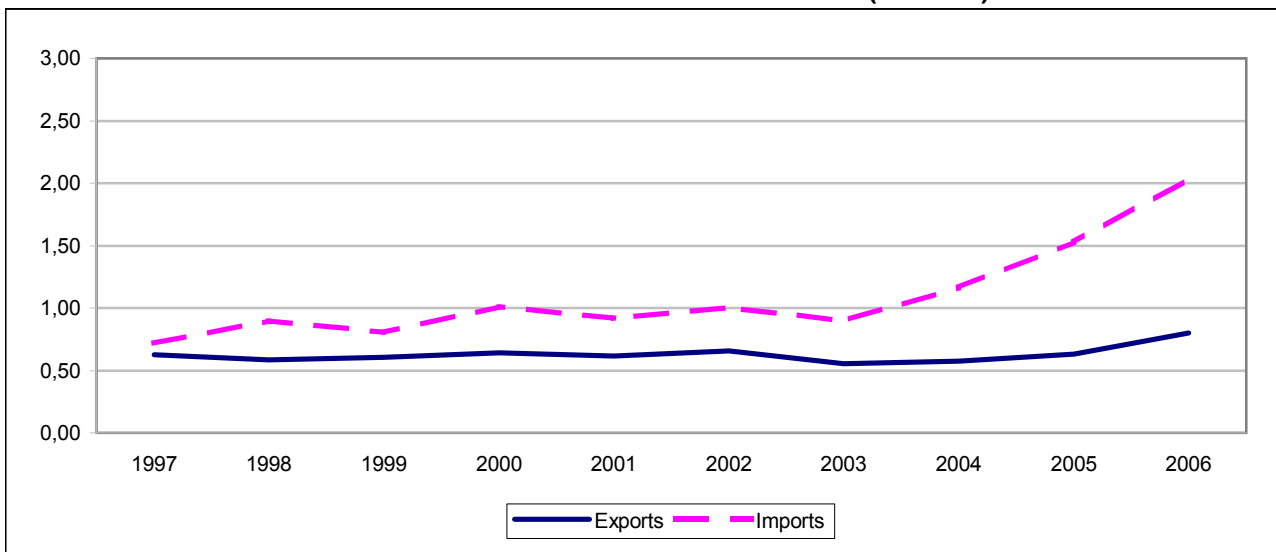



## ICELAND

8B

## TRADE BALANCE

Value (Mio euro)

Partner	1997	1998	1999	2000	2001	2002	2003	2004	2005	2006
<b>EU MEMBER STATES</b>										
<b>EU25</b>	<b>-57</b>	<b>-166</b>	<b>-130</b>	<b>-141</b>	<b>104</b>	<b>314</b>	<b>-37</b>	<b>-74</b>	<b>-623</b>	<b>-790</b>
<b>EU27</b>	<b>-58</b>	<b>-168</b>	<b>-132</b>	<b>-144</b>	<b>101</b>	<b>310</b>	<b>-40</b>	<b>-78</b>	<b>-639</b>	<b>-796</b>
Belgium (1)	-15	-16	-13	-9	-13	-6	-19	-11	-11	-21
Bulgaria	-0	0	-0	-0	-1	-1	-1	-0	0	0
Czech Republic	-5	-9	-10	-9	-7	-9	-16	-20	-31	-35
Denmark	-61	-76	-86	-116	-109	-96	-93	-116	-183	-202
Germany	4	5	-37	39	35	180	74	34	-162	-181
Estonia	-2	-4	-4	-12	-29	-74	-72	-42	-35	-39
Ireland	-18	-25	-24	-28	-21	-29	-55	-72	-73	-82
Greece	9	7	10	12	11	16	23	13	14	24
Spain	42	42	48	44	62	79	88	111	132	110
France	44	36	14	2	14	12	5	3	-44	-98
Italy	-29	-42	-40	-47	-42	-40	-88	-92	-121	-139
Cyprus	0	-0	10	3	0	2	-7	0	0	-1
Latvia	0	-5	-6	-9	-1	-6	-22	-38	-27	-34
Lithuania	6	5	-2	-6	1	9	3	-1	-29	-49
Luxembourg	.	.	0	-2	-2	-1	-2	-5	-8	-11
Hungary	-1	-3	-3	-6	-4	-8	-9	-14	-30	-22
Malta	-0	-0	-0	-0	0	-1	0	-1	-0	-2
Netherlands	-61	-60	-7	-29	75	111	82	80	118	217
Austria	-9	-11	-12	-13	-12	-10	-12	-13	-19	-23
Poland	-6	-24	-18	-28	-9	-0	-9	3	-9	-31
Portugal	31	51	61	93	101	91	68	68	50	42
Romania	-1	-2	-3	-3	-2	-3	-3	-3	-17	-6
Slovenia	-1	-2	-3	-2	-3	-3	-3	-5	-5	-10
Slovakia	-1	-1	-1	-3	-1	-2	-2	-4	-4	-5
Finland	-10	-23	-25	-21	-22	-19	-21	-31	-43	-58
Sweden	-101	-124	-109	-141	-103	-118	-134	-161	-312	-314
United Kingdom	128	112	129	145	181	235	183	238	211	175
<b>NON EU MEMBER STATES</b>										
<b>Extra EU25</b>	<b>-95</b>	<b>-315</b>	<b>-201</b>	<b>-372</b>	<b>-304</b>	<b>-354</b>	<b>-351</b>	<b>-592</b>	<b>-915</b>	<b>-1,240</b>
<b>Extra EU27</b>	<b>-93</b>	<b>-313</b>	<b>-198</b>	<b>-369</b>	<b>-301</b>	<b>-350</b>	<b>-347</b>	<b>-588</b>	<b>-898</b>	<b>-1,235</b>
Norway	-115	-119	-107	-123	-53	-84	-79	-215	-215	-238
Switzerland	10	46	36	15	25	10	11	3	-37	-35
Russia	-15	-25	-28	-42	-28	-83	-58	-4	6	36
United States	63	-20	27	-34	-49	-9	14	-84	-153	-325
Canada	1	8	10	9	1	1	-5	-14	-37	-124
China	-18	-24	-30	-35	-53	-56	-73	-100	-186	-203
Japan	20	-30	-16	-11	3	3	-27	-45	-132	-146
Hong Kong	-9	-10	-10	-10	-7	-6	-5	-5	-7	-5
<b>Cand. countries</b>	<b>-2</b>	<b>-6</b>	<b>-6</b>	<b>-9</b>	<b>-9</b>	<b>-13</b>	<b>-22</b>	<b>-21</b>	<b>-49</b>	<b>-42</b>
<b>Mediter. Basin</b>	<b>-1</b>	<b>-6</b>	<b>-6</b>	<b>-13</b>	<b>-7</b>	<b>-13</b>	<b>-26</b>	<b>-25</b>	<b>-43</b>	<b>-47</b>
<b>Latin America</b>	<b>7</b>	<b>-5</b>	<b>-4</b>	<b>-26</b>	<b>-61</b>	<b>-6</b>	<b>-18</b>	<b>-18</b>	<b>-41</b>	<b>-24</b>
<b>OPEC</b>	<b>8</b>	<b>-1</b>	<b>7</b>	<b>12</b>	<b>6</b>	<b>30</b>	<b>28</b>	<b>34</b>	<b>14</b>	<b>63</b>
<b>DAE</b>	<b>-25</b>	<b>-52</b>	<b>-44</b>	<b>-44</b>	<b>-29</b>	<b>-39</b>	<b>-49</b>	<b>-52</b>	<b>-87</b>	<b>-87</b>
<b>ACP</b>	<b>10</b>	<b>11</b>	<b>-5</b>	<b>-8</b>	<b>-7</b>	<b>6</b>	<b>6</b>	<b>7</b>	<b>9</b>	<b>-24</b>

(1) Luxembourg with Belgium until 31.12.1998.

## EU MEMBER STATES

## IMPORTS

Year	Partner													
	EU25	EU27	BE (1)	BG	CZ	DK	DE	EE	IE	EL	ES	FR	IT	CY
	Value (Mio euro)													
1996	935	935	20	0	1	107	192	1	2	10	58	100	28	0
1997	1,007	1,007	22	0	1	93	213	2	3	10	71	103	29	0
1998	1,130	1,131	26	1	0	94	257	2	7	8	86	116	29	0
1999	1,066	1,066	24	0	0	80	204	4	5	11	86	91	30	10
2000	1,372	1,373	33	0	0	84	330	4	5	13	89	99	31	3
2001	1,409	1,409	30	0	0	82	303	4	3	13	107	85	27	0
2002	1,713	1,714	37	0	0	109	438	1	4	17	124	87	32	2
2003	1,558	1,558	37	0	0	108	369	3	4	24	134	85	28	2
2004	1,746	1,747	42	1	0	110	412	1	4	27	161	94	25	0
	Annual variation (%)													
02/01	21.6	21.6	23.1	23.5	-57.1	32.7	44.4	-75.3	18.3	33.1	16.1	2.6	16.5	840.7
03/02	-9.1	-9.1	-0.5	-62.9	74.8	-1.7	-15.8	167.2	3.0	42.2	7.8	-1.9	-10.9	-1.7
04/03	12.1	12.1	13.5	837.1	-37.7	2.2	11.7	-79.1	2.5	9.2	20.5	9.9	-11.4	-83.0
05/04	6.4	6.4	24.8	168.4	277.1	-6.3	-4.2	-44.7	585.2	-34.8	14.7	-0.8	-2.6	160.8
06/05	5.2	5.3	2.5	12.8	32.2	-6.3	4.9	294.9	-50.8	45.5	-4.3	0.4	-16.2	-23.1
	Share, EU25													
1996	100.0		2.2		0.1	11.5	20.5	0.1	0.2	1.1	6.2	10.7	3.0	0.0
2000	100.0		2.4		0.0	6.1	24.0	0.3	0.4	1.0	6.5	7.2	2.2	0.2
2001	100.0		2.1		0.0	5.9	21.5	0.3	0.2	0.9	7.6	6.0	1.9	0.0
2002	100.0		2.2		0.0	6.4	25.6	0.1	0.2	1.0	7.2	5.1	1.9	0.1
2003	100.0		2.4		0.0	6.9	23.7	0.2	0.3	1.6	8.6	5.5	1.8	0.1
2004	100.0		2.4		0.0	6.3	23.6	0.0	0.2	1.5	9.2	5.4	1.4	0.0
2005	100.0		2.8		0.0	5.6	21.3	0.0	1.5	0.9	9.9	5.0	1.3	0.0
2006	100.0		2.8		0.1	4.9	21.2	0.1	0.7	1.3	9.0	4.8	1.0	0.0
	Share, EU27													
2000		100.0	2.4	0.0	0.0	6.1	24.0	0.3	0.4	1.0	6.5	7.2	2.2	0.2
2001		100.0	2.1	0.0	0.0	5.9	21.5	0.3	0.2	0.9	7.6	6.0	1.9	0.0
2002		100.0	2.2	0.0	0.0	6.4	25.6	0.1	0.2	1.0	7.2	5.1	1.9	0.1
2003		100.0	2.4	0.0	0.0	6.9	23.7	0.2	0.3	1.6	8.6	5.5	1.8	0.1
2004		100.0	2.4	0.0	0.0	6.3	23.6	0.0	0.2	1.5	9.2	5.4	1.4	0.0
2005		100.0	2.8	0.1	0.0	5.5	21.2	0.0	1.5	0.9	9.9	5.0	1.3	0.0
2006		100.0	2.7	0.1	0.1	4.9	21.1	0.1	0.7	1.3	9.0	4.8	1.0	0.0

(1) Luxemburg with Belgium since 31.12.1998

## EU MEMBER STATES

## IMPORTS

Partner															Year
LV	LT	LU	HU	MT	NL	AT	PL	PT	RO	SI	SK	FI	SE	UK	
Value (Mio euro)															
1	1	:	0	0	53	1	4	38	0	1	0	14	19	283	1996
5	7	:	0	0	55	2	4	43	0	1	0	19	18	309	1997
2	8	:	0	0	70	2	4	66	0	0	0	13	16	325	1998
1	2	1	0	0	98	3	3	76	0	0	0	8	16	314	1999
2	4	0	0	0	151	3	7	110	1	0	0	14	19	372	2000
8	9	1	0	0	219	3	11	114	0	0	0	15	24	349	2001
6	17	1	0	0	256	3	15	103	0	0	0	22	25	414	2002
2	15	1	0	1	237	3	13	80	1	0	0	16	27	369	2003
3	22	2	2	2	249	5	28	78	1	0	0	12	26	442	2004
Annual variation (%)															
-21.8	85.0	18.3	573.1	-53.3	16.9	-4.7	33.2	-9.7	51.7	-44.0	-36.5	40.5	5.4	18.9	02/01
-63.6	-10.0	-16.2	-49.1	460.9	-7.6	19.1	-15.1	-22.0	387.4	-3.5	-12.1	-28.0	8.9	-11.0	03/02
24.8	48.5	225.6	1,154.9	119.1	5.3	56.4	115.6	-2.8	29.3	101.1	-39.3	-24.7	-6.7	19.9	04/03
23.0	45.1	-61.6	-17.5	49.8	24.9	37.9	89.3	-15.9	-77.2	105.8	108.5	-16.5	5.2	0.3	05/04
-27.4	18.0	14.5	36.4	-27.4	45.8	-15.2	-57.4	-5.4	853.8	-57.5	500.6	-7.0	-7.1	-2.5	06/05
Share, EU25															
0.1	0.1	:	0.0	0.0	5.7	0.2	0.4	4.1		0.1	0.0	1.5	2.0	30.3	1996
0.1	0.3	0.0	0.0	0.0	11.0	0.2	0.5	8.0		0.0	0.0	1.0	1.4	27.1	2000
0.6	0.6	0.0	0.0	0.0	15.5	0.2	0.8	8.1		0.0	0.0	1.1	1.7	24.7	2001
0.4	1.0	0.0	0.0	0.0	14.9	0.2	0.9	6.0		0.0	0.0	1.3	1.5	24.2	2002
0.1	1.0	0.0	0.0	0.1	15.2	0.2	0.8	5.2		0.0	0.0	1.0	1.8	23.7	2003
0.2	1.3	0.1	0.1	0.1	14.3	0.3	1.6	4.5		0.0	0.0	0.7	1.5	25.3	2004
0.2	1.7	0.0	0.1	0.2	16.8	0.4	2.8	3.5		0.0	0.0	0.5	1.4	23.9	2005
0.1	1.9	0.0	0.1	0.1	23.2	0.3	1.1	3.2		0.0	0.1	0.5	1.3	22.1	2006
Share, EU27															
0.1	0.3	0.0	0.0	0.0	11.0	0.2	0.5	8.0	0.0	0.0	0.0	1.0	1.4	27.1	2000
0.6	0.6	0.0	0.0	0.0	15.5	0.2	0.8	8.1	0.0	0.0	0.0	1.1	1.7	24.7	2001
0.4	1.0	0.0	0.0	0.0	14.9	0.2	0.9	6.0	0.0	0.0	0.0	1.3	1.5	24.2	2002
0.1	1.0	0.0	0.0	0.1	15.2	0.2	0.8	5.1	0.0	0.0	0.0	1.0	1.8	23.7	2003
0.2	1.3	0.1	0.1	0.1	14.3	0.3	1.6	4.5	0.0	0.0	0.0	0.7	1.5	25.3	2004
0.2	1.7	0.0	0.1	0.2	16.7	0.4	2.8	3.5	0.0	0.0	0.0	0.5	1.4	23.9	2005
0.1	1.9	0.0	0.1	0.1	23.2	0.3	1.1	3.2	0.1	0.0	0.1	0.5	1.3	22.1	2006

## EU MEMBER STATES

## EXPORTS

Year	Partner													
	EU25	EU27	BE (1)	BG	CZ	DK	DE	EE	IE	EL	ES	FR	IT	CY
	Value (Mio euro)													
1996	953	954	32	0	6	134	175	2	16	1	28	53	52	0
1997	1,064	1,065	37	0	6	154	210	3	21	1	29	59	58	0
1998	1,297	1,300	42	0	9	170	252	5	33	1	44	80	71	0
1999	1,195	1,198	37	0	10	166	241	8	29	1	38	77	69	0
2000	1,513	1,517	41	0	9	200	291	15	33	1	45	97	78	0
2001	1,305	1,308	44	1	7	191	268	33	24	1	44	71	69	0
2002	1,400	1,404	43	1	9	205	257	75	33	1	45	75	72	0
2003	1,594	1,599	56	1	16	201	295	74	59	1	46	80	116	9
2004	1,820	1,826	53	1	21	226	378	43	76	13	50	90	117	0
	Annual variation (%)													
02/01	7.3	7.3	-1.9	28.4	24.6	7.4	-4.1	128.3	35.9	2.7	0.7	5.9	4.1	42.0
03/02	13.9	13.8	30.0	11.0	74.6	-2.3	14.5	-0.7	78.9	-5.0	2.1	7.0	60.8	7,550.4
04/03	14.2	14.2	-5.2	1.4	29.1	12.8	28.1	-42.9	29.7	861.4	9.0	13.0	0.9	-98.0
05/04	36.2	36.8	20.1	11.6	56.0	26.4	47.3	-16.5	31.6	-77.8	6.6	52.1	24.5	88.9
06/05	10.7	10.2	18.7	33.2	12.5	4.3	7.0	12.8	-4.4	-41.4	25.8	39.3	9.4	388.6
	Share, EU25													
1996	100.0		3.3		0.6	14.1	18.4	0.2	1.7	0.1	2.9	5.5	5.4	0.0
2000	100.0		2.7		0.6	13.2	19.2	1.0	2.2	0.1	3.0	6.4	5.2	0.0
2001	100.0		3.3		0.6	14.6	20.6	2.5	1.9	0.1	3.4	5.4	5.3	0.0
2002	100.0		3.1		0.7	14.7	18.4	5.4	2.4	0.1	3.2	5.3	5.2	0.0
2003	100.0		3.5		1.0	12.6	18.5	4.7	3.7	0.1	2.9	5.0	7.3	0.6
2004	100.0		2.9		1.1	12.4	20.7	2.3	4.2	0.7	2.7	5.0	6.4	0.0
2005	100.0		2.6		1.3	11.5	22.4	1.4	4.1	0.1	2.1	5.5	5.9	0.0
2006	100.0		2.7		1.3	10.9	21.7	1.5	3.5	0.1	2.4	7.0	5.8	0.1
	Share, EU27													
2000		100.0	2.7	0.0	0.6	13.2	19.2	1.0	2.2	0.1	2.9	6.4	5.2	0.0
2001		100.0	3.3	0.1	0.6	14.6	20.5	2.5	1.9	0.1	3.4	5.4	5.3	0.0
2002		100.0	3.1	0.1	0.7	14.6	18.3	5.3	2.3	0.1	3.2	5.3	5.1	0.0
2003		100.0	3.5	0.1	1.0	12.5	18.4	4.7	3.7	0.1	2.8	5.0	7.3	0.6
2004		100.0	2.9	0.1	1.1	12.4	20.7	2.3	4.2	0.7	2.7	5.0	6.4	0.0
2005		100.0	2.5	0.0	1.3	11.5	22.3	1.4	4.0	0.1	2.1	5.5	5.8	0.0
2006		100.0	2.7	0.1	1.3	10.8	21.6	1.5	3.5	0.1	2.4	7.0	5.8	0.1

## EU MEMBER STATES

## EXPORTS

Partner															Year
LV	LT	LU	HU	MT	NL	AT	PL	PT	RO	SI	SK	FI	SE	UK	
Value (Mio euro)															
3	1	:	2	0	96	10	31	12	1	1	1	26	108	164	1996
4	1	:	2	0	115	11	10	12	1	1	1	29	119	180	1997
6	4	:	3	0	129	13	28	15	3	2	1	35	140	212	1998
7	4	1	3	0	105	14	22	15	3	3	1	33	125	184	1999
11	10	2	6	0	180	16	34	17	3	3	3	35	160	226	2000
9	8	3	5	0	144	14	20	13	2	3	2	38	127	167	2001
12	7	2	8	1	145	13	16	12	3	3	2	40	143	180	2002
25	12	2	9	1	154	16	22	12	3	3	3	37	162	186	2003
41	23	7	16	3	169	18	24	10	4	5	4	43	187	204	2004
Annual variation (%)															
34.5	-6.1	-27.5	79.5	267.2	1.1	-9.3	-21.8	-8.8	39.5	-7.0	36.8	7.1	12.6	7.3	02/01
101.9	67.8	29.4	9.8	-24.6	6.3	19.6	40.1	0.3	1.1	-8.4	5.8	-9.0	13.1	3.6	03/02
66.8	91.9	209.7	81.7	234.7	9.5	12.8	11.4	-13.6	27.9	88.8	40.0	16.4	15.4	9.7	04/03
-26.3	160.7	26.1	98.5	14.0	14.3	48.6	152.3	53.1	295.7	17.7	15.5	24.4	81.7	13.6	05/04
21.7	43.2	26.3	-24.2	31.9	22.6	8.7	-13.1	25.2	-54.8	81.9	49.0	25.8	0.0	11.0	06/05
Share, EU25															
0.3	0.1	:	0.2	0.0	10.1	1.0	3.3	1.2		0.1	0.1	2.8	11.3	17.2	1996
0.7	0.7	0.2	0.4	0.0	11.9	1.0	2.3	1.1		0.2	0.2	2.3	10.6	15.0	2000
0.7	0.6	0.2	0.3	0.0	11.0	1.1	1.5	1.0		0.2	0.1	2.9	9.7	12.8	2001
0.9	0.5	0.1	0.6	0.1	10.4	0.9	1.1	0.8		0.2	0.2	2.9	10.2	12.8	2002
1.5	0.8	0.1	0.6	0.1	9.7	1.0	1.4	0.7		0.2	0.2	2.3	10.1	11.7	2003
2.2	1.3	0.4	0.9	0.2	9.3	1.0	1.3	0.6		0.3	0.2	2.4	10.2	11.2	2004
1.2	2.5	0.4	1.3	0.1	7.8	1.1	2.5	0.6		0.2	0.2	2.1	13.7	9.4	2005
1.3	3.2	0.4	0.9	0.2	8.6	1.0	1.9	0.7		0.4	0.2	2.4	12.4	9.4	2006
Share, EU27															
0.7	0.7	0.2	0.4	0.0	11.8	1.0	2.3	1.1	0.2	0.2	0.2	2.3	10.6	14.9	2000
0.7	0.6	0.2	0.3	0.0	11.0	1.1	1.5	1.0	0.2	0.2	0.1	2.9	9.7	12.8	2001
0.9	0.5	0.1	0.6	0.1	10.3	0.9	1.1	0.8	0.2	0.2	0.2	2.9	10.2	12.8	2002
1.5	0.8	0.1	0.6	0.1	9.7	1.0	1.4	0.7	0.2	0.2	0.2	2.3	10.1	11.6	2003
2.2	1.3	0.4	0.9	0.2	9.3	1.0	1.3	0.6	0.2	0.3	0.2	2.3	10.2	11.2	2004
1.2	2.4	0.4	1.3	0.1	7.7	1.0	2.5	0.6	0.7	0.2	0.2	2.1	13.6	9.3	2005
1.3	3.2	0.4	0.9	0.2	8.6	1.0	1.9	0.7	0.3	0.4	0.2	2.4	12.3	9.3	2006

## NON EU MEMBER STATES

## EXPORTS

Years	Partner															
	Extra EU25	Extra EU27	Norway	Switzerland	Russia	United States	Canada	China	Japan	Hong Kong	Cand. countries	Mediterr. Basin	Latin America	OPEC	DAE	ACP
Value (Mio euro)																
1996	495	495	55	29	15	177	17	1	146	1	2	3	11	7	32	23
1997	623	623	91	50	29	232	20	7	108	0	2	5	16	12	30	14
1998	584	584	83	79	19	225	27	7	83	0	1	3	11	13	17	16
1999	605	605	83	59	5	252	29	5	89	1	2	3	5	12	19	14
2000	641	641	80	43	9	246	34	13	107	1	3	4	6	18	27	23
2001	617	616	111	57	8	207	24	10	74	1	1	7	7	23	26	30
2002	656	655	108	35	9	258	20	15	79	2	2	5	6	37	29	46
2003	553	553	94	41	12	200	16	15	68	2	2	4	3	36	20	38
2004	576	575	70	37	27	218	20	13	70	2	4	5	5	41	24	43
2005	630	628	66	31	25	222	24	22	79	2	6	7	4	42	18	46
2006	804	800	109	68	53	297	16	31	56	7	9	7	6	78	20	47
Annual variation (%)																
02/01	6.3	6.3	-2.0	-38.2	14.7	24.6	-15.3	51.5	6.1	126.9	23.8	-29.0	-15.1	61.8	11.2	50.1
03/02	-15.6	-15.7	-13.0	15.9	27.5	-22.6	-20.3	0.7	-13.6	10.2	54.2	-26.4	-42.1	-3.1	-31.7	-17.2
04/03	4.1	4.0	-26.0	-10.4	121.4	9.1	24.7	-16.0	1.9	-4.8	73.5	30.6	35.9	14.3	20.7	13.8
05/04	9.4	9.4	-5.0	-15.2	-5.3	1.9	21.4	66.7	13.9	20.9	51.7	36.7	-10.3	4.4	-25.6	6.3
06/05	27.5	27.3	64.0	119.2	111.0	34.0	-35.9	44.0	-28.9	172.5	38.9	6.0	51.2	83.1	11.9	3.6
Share, EU25																
1996	100.0		11.2	6.0	3.1	35.7	3.5	0.2	29.5	0.2	0.4	0.7	2.2	1.4	6.4	4.6
2000	100.0		12.5	6.6	1.4	38.3	5.3	2.1	16.7	0.1	0.4	0.7	0.9	2.8	4.1	3.6
2001	100.0		18.0	9.3	1.3	33.6	3.9	1.6	12.1	0.1	0.2	1.2	1.1	3.7	4.2	4.9
2002	100.0		16.5	5.4	1.4	39.3	3.1	2.3	12.1	0.3	0.2	0.8	0.9	5.6	4.4	7.0
2003	100.0		17.1	7.4	2.2	36.1	2.9	2.8	12.3	0.4	0.4	0.7	0.6	6.4	3.5	6.8
2004	100.0		12.1	6.4	4.6	37.8	3.5	2.2	12.1	0.4	0.7	0.8	0.8	7.1	4.1	7.5
2005	100.0		10.5	4.9	4.0	35.2	3.9	3.4	12.6	0.4	1.0	1.1	0.7	6.7	2.8	7.3
2006	100.0		13.5	8.5	6.6	37.0	1.9	3.9	7.0	0.8	1.1	0.9	0.8	9.7	2.4	5.9
Share, EU27																
2000		100.0	12.5	6.7	1.4	38.4	5.3	2.1	16.7	0.1	0.4	0.7	0.9	2.8	4.1	3.6
2001		100.0	18.0	9.3	1.3	33.6	3.9	1.6	12.1	0.1	0.2	1.2	1.1	3.7	4.2	4.9
2002		100.0	16.6	5.4	1.4	39.4	3.1	2.3	12.1	0.3	0.2	0.8	0.9	5.6	4.4	7.0
2003		100.0	17.1	7.4	2.2	36.1	2.9	2.8	12.4	0.4	0.4	0.7	0.6	6.4	3.5	6.9
2004		100.0	12.1	6.4	4.6	37.9	3.5	2.3	12.1	0.4	0.7	0.8	0.8	7.1	4.1	7.5
2005		100.0	10.5	5.0	4.0	35.3	3.9	3.4	12.6	0.4	1.0	1.1	0.7	6.7	2.8	7.3
2006		100.0	13.6	8.5	6.7	37.1	2.0	3.9	7.1	0.8	1.1	0.9	0.8	9.7	2.5	5.9

## NON EU MEMBER STATES

## IMPORTS

Years	Partner															
	Extra EU25	Extra EU27	Norway	Switzerland	Russia	United States	Canada	China	Japan	Hong Kong	Cand. countries	Mediterr. Basin	Latin America	OPEC	DAE	ACP
Value (Mio euro)																
1996	437	436	218	24	40	152	15	21	64	8	4	5	8	3	49	4
1997	718	717	205	40	44	168	18	24	88	9	4	6	9	3	56	5
1998	900	897	201	33	45	246	19	30	112	10	7	9	17	14	69	5
1999	806	803	190	23	34	225	19	35	105	10	8	9	9	5	63	19
2000	1,013	1,009	203	27	51	279	25	49	118	11	12	17	32	6	70	31
2001	920	917	163	32	36	256	22	63	71	8	11	14	68	17	54	37
2002	1,010	1,006	193	26	92	267	19	71	76	8	14	18	12	6	68	40
2003	904	899	173	30	70	186	21	89	96	7	24	30	21	7	68	32
2004	1,168	1,163	285	34	31	302	34	113	115	7	25	30	22	7	76	36
2005	1,545	1,527	281	68	19	375	61	208	211	9	55	50	45	28	105	37
2006	2,044	2,035	347	103	17	622	139	234	202	12	51	54	31	15	107	72
Annual variation (%)																
02/01	9.7	9.7	18.2	-20.3	152.8	4.1	-14.6	13.1	6.2	-0.3	34.8	28.7	-82.4	-62.2	24.6	7.8
03/02	-10.5	-10.6	-10.1	16.8	-24.1	-30.4	10.6	25.2	26.3	-12.8	71.5	68.0	75.4	11.4	1.0	-21.1
04/03	29.2	29.3	64.6	12.0	-55.5	62.5	62.3	27.0	20.3	-0.9	3.8	-0.1	6.1	-0.9	10.4	15.3
05/04	32.3	31.3	-1.5	100.5	-38.1	24.1	77.4	84.3	83.8	32.1	117.2	67.5	102.5	302.7	38.8	1.9
06/05	32.3	33.3	23.6	52.8	-11.1	66.0	128.9	12.8	-4.2	30.2	-7.3	8.7	-32.3	-47.2	2.1	92.9
Share, EU25																
1996	100.0		49.8	5.4	9.1	34.7	3.4	4.8	14.8	1.9	0.8	1.2	1.8	0.6	11.2	1.0
2000	100.0		20.0	2.7	5.0	27.6	2.5	4.8	11.6	1.1	1.2	1.7	3.1	0.6	6.9	3.0
2001	100.0		17.7	3.5	4.0	27.9	2.4	6.8	7.7	0.9	1.1	1.5	7.4	1.8	5.9	4.0
2002	100.0		19.1	2.6	9.1	26.4	1.9	7.0	7.5	0.8	1.4	1.8	1.2	0.6	6.7	4.0
2003	100.0		19.2	3.3	7.7	20.6	2.3	9.8	10.6	0.8	2.7	3.3	2.3	0.8	7.6	3.5
2004	100.0		24.4	2.9	2.7	25.8	2.9	9.6	9.8	0.6	2.2	2.6	1.9	0.6	6.5	3.1
2005	100.0		18.2	4.4	1.2	24.2	3.9	13.4	13.7	0.6	3.6	3.2	2.9	1.8	6.8	2.4
2006	100.0		17.0	5.1	0.8	30.4	6.8	11.5	9.9	0.6	2.5	2.7	1.5	0.7	5.2	3.5
Share, EU27																
2000		100.0	20.1	2.7	5.0	27.7	2.5	4.9	11.7	1.1	1.2	1.7	3.1	0.6	7.0	3.0
2001		100.0	17.8	3.5	4.0	28.0	2.4	6.8	7.8	0.9	1.2	1.5	7.4	1.8	5.9	4.1
2002		100.0	19.2	2.6	9.2	26.6	1.9	7.0	7.5	0.8	1.4	1.8	1.2	0.6	6.7	4.0
2003		100.0	19.3	3.4	7.8	20.7	2.4	9.9	10.6	0.8	2.7	3.3	2.3	0.8	7.6	3.5
2004		100.0	24.5	2.9	2.7	26.0	3.0	9.7	9.9	0.6	2.2	2.6	1.9	0.6	6.5	3.1
2005		100.0	18.4	4.4	1.3	24.5	4.0	13.6	13.8	0.6	3.6	3.3	3.0	1.9	6.9	2.4
2006		100.0	17.1	5.1	0.8	30.6	6.8	11.5	9.9	0.6	2.5	2.7	1.5	0.7	5.3	3.5

TRADE BALANCE (BN euro)

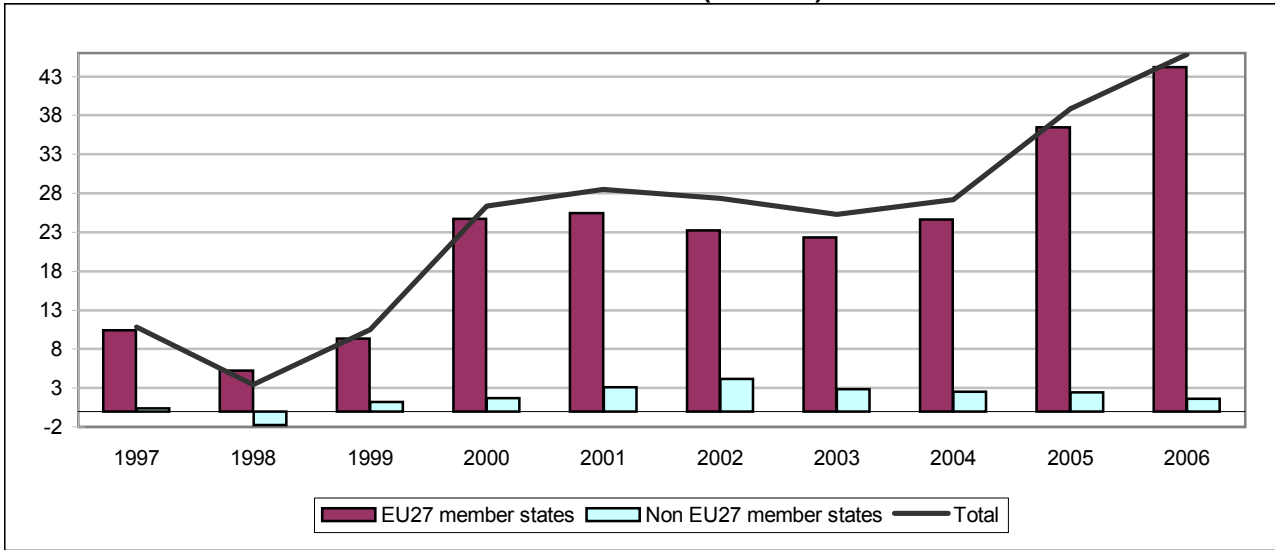

TRADE WITH EU27 MEMBER STATES (BN euro)

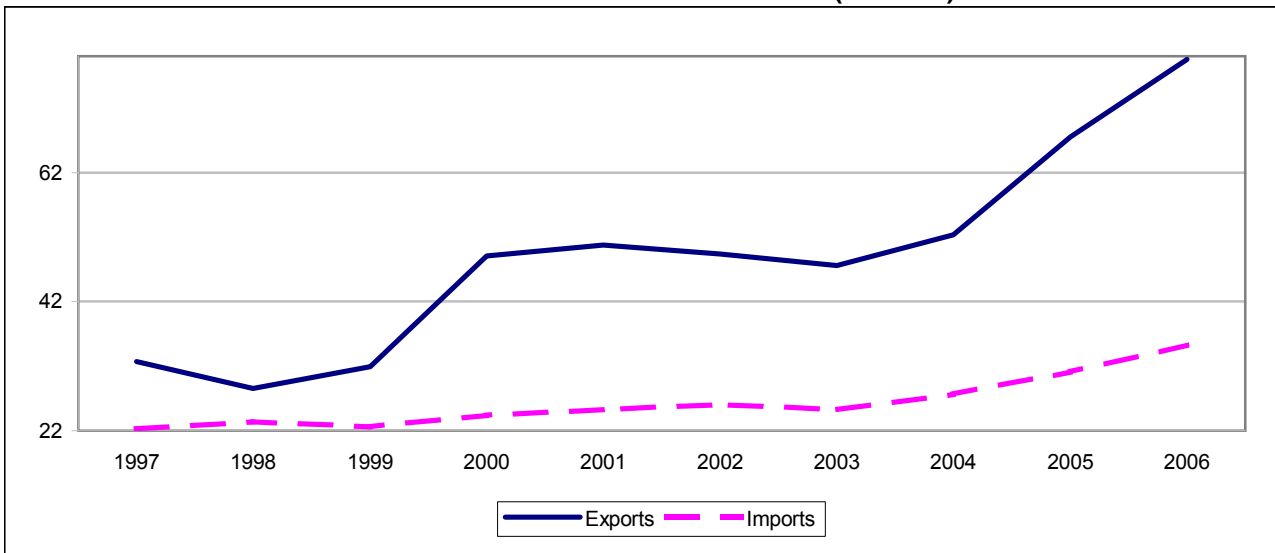

TRADE WITH NON EU27 MEMBER STATES (BN euro)

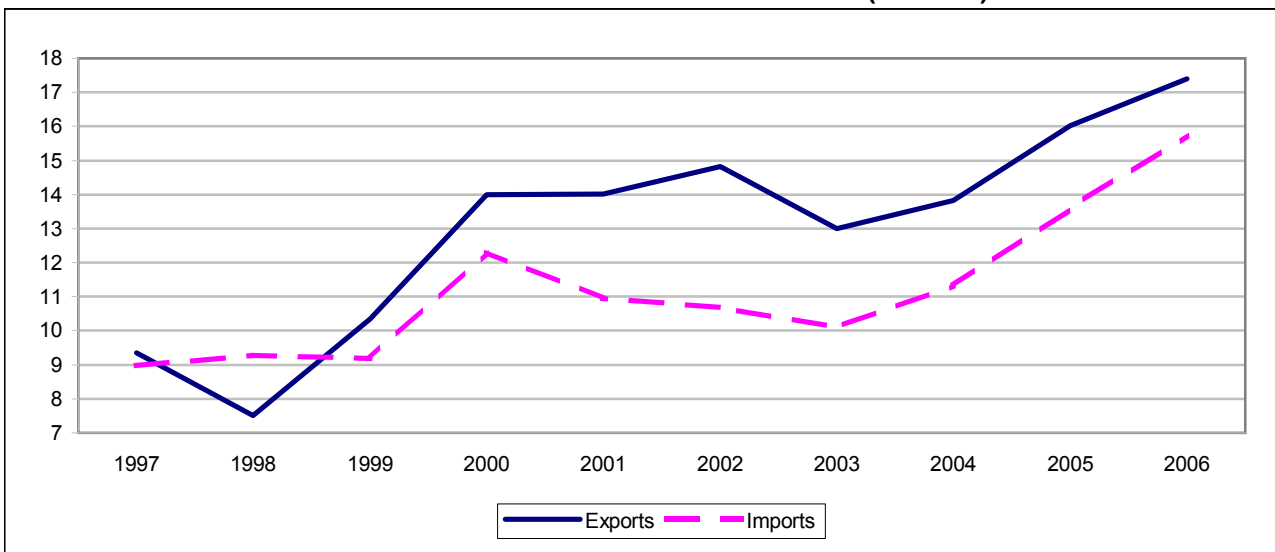



## TRADE BALANCE

Value (Mio euro)

Partner	1997	1998	1999	2000	2001	2002	2003	2004	2005	2006
<b>EU MEMBER STATES</b>										
<b>EU25</b>	<b>10,492</b>	<b>5,271</b>	<b>9,378</b>	<b>24,768</b>	<b>25,541</b>	<b>23,336</b>	<b>22,486</b>	<b>24,722</b>	<b>36,537</b>	<b>44,346</b>
<b>EU27</b>	<b>10,447</b>	<b>5,220</b>	<b>9,340</b>	<b>24,709</b>	<b>25,464</b>	<b>23,218</b>	<b>22,365</b>	<b>24,651</b>	<b>36,446</b>	<b>44,166</b>
Belgium <sup>(1)</sup>	652	291	249	1,282	1,522	1,147	1,207	734	910	1,365
Bulgaria	-8	-6	-8	-6	-9	-9	-11	-13	-15	-12
Czech Republic	-35	30	39	2	-6	23	217	19	181	277
Denmark	-36	-163	-150	132	-253	-534	-475	-426	-312	-271
Germany	-25	-105	744	1,284	2,878	3,078	3,517	3,399	4,539	4,973
Estonia	-16	-29	-44	-54	-71	-139	-104	-121	-139	-148
Ireland	131	51	152	547	464	249	-47	318	780	992
Greece	47	147	40	129	220	102	90	80	88	99
Spain	-267	149	167	184	383	519	1,009	1,163	995	988
France	2,445	1,847	2,317	4,984	5,757	5,700	4,463	4,171	5,983	5,930
Italy	-40	-510	-267	21	-8	469	432	542	920	1,358
Cyprus	10	-2	10	52	31	4	-1	7	59	41
Latvia	60	27	-9	-7	-1	-3	-28	-51	-37	30
Lithuania	28	7	-14	-21	-23	-67	-79	-103	-115	-170
Luxembourg	:	:	14	25	21	2	3	19	-12	-19
Hungary	-40	-38	-53	-71	-87	-111	-166	-222	-206	-240
Malta	26	-54	15	18	122	20	7	7	47	116
Netherlands	3,496	2,114	2,596	5,713	4,976	4,225	4,074	5,002	6,550	7,952
Austria	-176	-165	-150	-90	-167	-173	-162	-153	-166	-145
Poland	105	60	60	-35	-18	-140	-94	-132	-96	-90
Portugal	54	132	283	268	386	284	262	339	305	445
Romania	-37	-44	-30	-53	-68	-109	-111	-58	-77	-167
Slovenia	3	-15	-15	-23	-23	-37	-31	-35	-32	-38
Slovakia	5	-0	-4	-6	-11	-20	-21	-34	-47	-55
Finland	-124	-151	-133	99	-44	-37	-109	-566	-346	-128
Sweden	-1,162	-1,403	-856	-15	-505	-963	-1,259	-1,653	-998	-1,423
United Kingdom	5,351	3,052	4,388	10,350	9,999	9,739	9,782	12,418	17,685	22,507
<b>NON EU MEMBER STATES</b>										
<b>Extra EU25</b>	<b>345</b>	<b>-1,813</b>	<b>1,128</b>	<b>1,623</b>	<b>2,980</b>	<b>4,022</b>	<b>2,767</b>	<b>2,431</b>	<b>2,327</b>	<b>1,476</b>
<b>Extra EU27</b>	<b>390</b>	<b>-1,763</b>	<b>1,165</b>	<b>1,683</b>	<b>3,057</b>	<b>4,140</b>	<b>2,888</b>	<b>2,503</b>	<b>2,418</b>	<b>1,655</b>
Iceland	98	96	146	132	37	31	46	159	192	187
Switzerland	-170	-262	-176	-190	-227	-195	-181	-198	-234	-290
Russia	-309	-290	-474	-683	-572	-388	-391	-514	-374	-610
United States	533	-169	1,093	2,067	2,629	3,271	3,164	3,174	3,210	2,984
Canada	1,453	649	1,482	2,687	1,645	1,517	1,473	1,615	2,014	1,671
China	-432	-530	-366	-784	-359	-979	-791	-1,203	-1,774	-1,552
Japan	-506	-678	-174	-576	-284	-82	-366	-499	-594	-433
Hong Kong	-13	-2	21	64	76	-10	-27	72	-17	10
<b>Cand. countries</b>	<b>21</b>	<b>-10</b>	<b>-28</b>	<b>36</b>	<b>61</b>	<b>53</b>	<b>35</b>	<b>21</b>	<b>-135</b>	<b>-80</b>
<b>Mediter. Basin</b>	<b>83</b>	<b>75</b>	<b>218</b>	<b>208</b>	<b>197</b>	<b>193</b>	<b>174</b>	<b>69</b>	<b>-31</b>	<b>127</b>
<b>Latin America</b>	<b>-45</b>	<b>-94</b>	<b>-221</b>	<b>-247</b>	<b>-95</b>	<b>-66</b>	<b>-202</b>	<b>7</b>	<b>-171</b>	<b>-359</b>
<b>OPEC</b>	<b>26</b>	<b>67</b>	<b>25</b>	<b>100</b>	<b>134</b>	<b>117</b>	<b>164</b>	<b>207</b>	<b>159</b>	<b>338</b>
<b>DAE</b>	<b>41</b>	<b>-188</b>	<b>-116</b>	<b>-621</b>	<b>-56</b>	<b>293</b>	<b>-159</b>	<b>37</b>	<b>86</b>	<b>-281</b>
<b>ACP</b>	<b>-448</b>	<b>-242</b>	<b>-228</b>	<b>-255</b>	<b>205</b>	<b>401</b>	<b>88</b>	<b>-289</b>	<b>-125</b>	<b>-171</b>

(1) Luxemburg with Belgium until 31.12.1998.

## EU MEMBER STATES

## IMPORTS

Year	Partner													
	EU25	EU27	BE (1)	BG	CZ	DK	DE	EE	IE	EL	ES	FR	IT	CY
	Value (Mio euro)													
1996	30,183	30,198	1,223	5	51	1,760	4,295	23	342	76	736	3,394	1,037	19
1997	32,711	32,724	1,305	3	53	2,173	4,235	42	504	83	669	3,725	1,136	12
1998	28,568	28,588	1,030	4	132	2,055	4,389	49	453	187	799	3,156	873	14
1999	31,895	31,912	984	5	159	2,045	4,853	34	571	87	835	3,683	946	23
2000	49,013	49,040	1,972	6	152	2,511	5,716	50	1,062	209	949	6,477	1,201	56
2001	50,730	50,764	2,219	5	186	2,362	7,533	59	1,009	272	980	7,652	1,216	37
2002	49,287	49,328	1,896	6	288	2,372	7,897	63	778	157	1,074	7,419	1,889	8
2003	47,552	47,587	1,932	6	448	2,304	8,201	56	452	144	1,569	5,997	1,834	13
2004	52,269	52,316	1,668	5	308	2,435	8,696	58	876	125	1,835	5,805	1,916	12
	Annual variation (%)													
02/01	-2.8	-2.8	-14.6	38.0	55.2	0.4	4.8	6.2	-22.8	-42.4	9.6	-3.0	55.3	-77.8
03/02	-3.5	-3.5	1.9	-8.6	55.2	-2.9	3.8	-11.1	-42.0	-8.1	46.1	-19.2	-2.9	60.2
04/03	9.9	9.9	-13.6	-10.6	-31.2	5.7	6.0	3.7	94.0	-13.4	16.9	-3.2	4.5	-6.6
05/04	29.1	29.1	23.3	41.2	64.5	21.7	21.2	27.2	70.6	25.5	9.8	33.6	24.6	532.0
06/05	17.7	17.7	24.1	35.3	31.4	9.9	12.4	40.9	14.1	-0.4	6.9	2.4	29.7	-25.5
	Share, EU25													
1996	100.0		4.1		0.2	5.8	14.2	0.1	1.1	0.3	2.4	11.2	3.4	0.1
2000	100.0		4.0		0.3	5.1	11.7	0.1	2.2	0.4	1.9	13.2	2.5	0.1
2001	100.0		4.4		0.4	4.7	14.8	0.1	2.0	0.5	1.9	15.1	2.4	0.1
2002	100.0		3.8		0.6	4.8	16.0	0.1	1.6	0.3	2.2	15.1	3.8	0.0
2003	100.0		4.1		0.9	4.8	17.2	0.1	0.9	0.3	3.3	12.6	3.9	0.0
2004	100.0		3.2		0.6	4.7	16.6	0.1	1.7	0.2	3.5	11.1	3.7	0.0
2005	100.0		3.0		0.8	4.4	15.6	0.1	2.2	0.2	3.0	11.5	3.5	0.1
2006	100.0		3.2		0.8	4.1	14.9	0.1	2.1	0.2	2.7	10.0	3.9	0.1
	Share, EU27													
2000		100.0	4.0	0.0	0.3	5.1	11.7	0.1	2.2	0.4	1.9	13.2	2.4	0.1
2001		100.0	4.4	0.0	0.4	4.7	14.8	0.1	2.0	0.5	1.9	15.1	2.4	0.1
2002		100.0	3.8	0.0	0.6	4.8	16.0	0.1	1.6	0.3	2.2	15.0	3.8	0.0
2003		100.0	4.1	0.0	0.9	4.8	17.2	0.1	0.9	0.3	3.3	12.6	3.9	0.0
2004		100.0	3.2	0.0	0.6	4.7	16.6	0.1	1.7	0.2	3.5	11.1	3.7	0.0
2005		100.0	3.0	0.0	0.7	4.4	15.6	0.1	2.2	0.2	3.0	11.5	3.5	0.1
2006		100.0	3.2	0.0	0.8	4.1	14.9	0.1	2.1	0.2	2.7	10.0	3.9	0.1

(1) Luxemburg with Belgium since 31.12.1998

## EU MEMBER STATES

## IMPORTS

Partner															Year
LV	LT	LU	HU	MT	NL	AT	PL	PT	RO	SI	SK	FI	SE	UK	
Value (Mio euro)															
57	42	:	17	18	4,280	136	270	273	11	53	11	848	3,573	7,647	1996
90	52	:	16	37	4,830	143	301	306	11	27	16	894	3,780	8,281	1997
70	46	:	23	28	3,618	132	293	364	15	16	15	977	3,526	6,323	1998
39	35	30	27	21	4,182	129	359	508	11	16	18	978	3,979	7,354	1999
45	44	43	26	21	7,169	188	381	496	21	7	22	1,427	5,470	13,316	2000
58	67	44	32	126	6,570	151	374	591	29	13	17	1,225	5,104	12,833	2001
65	66	26	36	25	5,943	152	350	481	35	10	17	1,181	4,695	12,401	2002
70	64	26	33	13	5,645	135	379	431	30	15	21	1,037	4,428	12,307	2003
69	72	50	33	13	6,709	156	493	489	41	11	28	992	4,459	14,963	2004
Annual variation (%)															
10.6	-1.6	-40.3	10.4	-80.3	-9.6	0.3	-6.4	-18.6	20.3	-27.6	1.5	-3.6	-8.0	-3.4	02/01
8.2	-3.4	-1.5	-8.1	-47.2	-5.0	-11.4	8.1	-10.5	-14.3	52.9	21.4	-12.2	-5.7	-0.8	03/02
-1.8	12.4	92.4	-0.3	-4.3	18.8	16.1	30.1	13.7	39.1	-24.7	32.5	-4.3	0.7	21.6	04/03
36.9	19.0	-42.3	15.0	366.1	23.9	21.1	37.3	-6.0	81.1	37.7	47.6	6.8	22.1	39.9	05/04
95.8	24.6	13.1	-21.1	107.7	20.7	39.4	35.0	31.8	-2.5	-22.0	18.7	42.1	14.6	23.2	06/05
Share, EU25															
0.2	0.1	:	0.1	0.1	14.2	0.4	0.9	0.9	0.2	0.0	0.0	2.8	11.8	25.3	1996
0.1	0.1	0.1	0.1	0.0	14.6	0.4	0.8	1.0	0.0	0.0	0.0	2.9	11.2	27.2	2000
0.1	0.1	0.1	0.1	0.2	13.0	0.3	0.7	1.2	0.0	0.0	0.0	2.4	10.1	25.3	2001
0.1	0.1	0.1	0.1	0.1	12.1	0.3	0.7	1.0	0.0	0.0	0.0	2.4	9.5	25.2	2002
0.1	0.1	0.1	0.1	0.0	11.9	0.3	0.8	0.9	0.0	0.0	0.0	2.2	9.3	25.9	2003
0.1	0.1	0.1	0.1	0.0	12.8	0.3	0.9	0.9	0.0	0.1	1.9	8.5	28.6	2004	
0.1	0.1	0.0	0.1	0.1	12.3	0.3	1.0	0.7	0.0	0.1	1.6	8.1	31.0	2005	
0.2	0.1	0.0	0.0	0.2	12.6	0.3	1.1	0.8	0.0	0.1	1.9	7.9	32.5	2006	
Share, EU27															
0.1	0.1	0.1	0.1	0.0	14.6	0.4	0.8	1.0	0.0	0.0	0.0	2.9	11.2	27.2	2000
0.1	0.1	0.1	0.1	0.2	12.9	0.3	0.7	1.2	0.1	0.0	0.0	2.4	10.1	25.3	2001
0.1	0.1	0.1	0.1	0.1	12.0	0.3	0.7	1.0	0.1	0.0	0.0	2.4	9.5	25.1	2002
0.1	0.1	0.1	0.1	0.0	11.9	0.3	0.8	0.9	0.1	0.0	0.0	2.2	9.3	25.9	2003
0.1	0.1	0.1	0.1	0.0	12.8	0.3	0.9	0.9	0.1	0.0	0.1	1.9	8.5	28.6	2004
0.1	0.1	0.0	0.1	0.1	12.3	0.3	1.0	0.7	0.1	0.0	0.1	1.6	8.1	31.0	2005
0.2	0.1	0.0	0.0	0.2	12.6	0.3	1.1	0.8	0.1	0.0	0.1	1.9	7.8	32.4	2006

## EU MEMBER STATES

## EXPORTS

Year	Partner													
	EU25	EU27	BE (1)	BG	CZ	DK	DE	EE	IE	EL	ES	FR	IT	CY
	Value (Mio euro)													
1996	19,532	19,568	692	8	67	2,090	3,616	35	366	31	382	1,137	1,033	7
1997	22,219	22,277	654	10	88	2,210	4,260	59	374	36	936	1,280	1,176	3
1998	23,297	23,367	739	10	102	2,218	4,494	78	402	40	650	1,309	1,383	15
1999	22,517	22,571	736	13	120	2,195	4,110	78	419	47	668	1,365	1,213	13
2000	24,244	24,331	691	12	150	2,379	4,432	104	515	80	765	1,493	1,180	4
2001	25,189	25,299	697	13	191	2,615	4,655	130	545	52	597	1,895	1,224	6
2002	25,951	26,110	749	15	266	2,906	4,819	202	529	55	555	1,719	1,420	4
2003	25,065	25,222	725	16	231	2,778	4,684	159	499	53	560	1,534	1,402	14
2004	27,548	27,665	934	18	289	2,861	5,296	179	558	45	672	1,634	1,374	5
	Annual variation (%)													
02/01	3.0	3.2	7.4	11.9	38.8	11.1	3.5	55.2	-2.9	4.9	-7.1	-9.3	16.0	-29.5
03/02	-3.4	-3.4	-3.2	9.2	-13.1	-4.4	-2.8	-21.2	-5.8	-1.9	1.0	-10.7	-1.3	270.7
04/03	9.9	9.7	28.9	10.1	25.4	3.0	13.1	12.5	11.9	-15.8	19.9	6.5	-2.0	-66.6
05/04	12.3	12.4	22.7	23.0	12.3	14.4	13.4	18.5	28.1	51.6	51.7	8.6	6.9	278.5
06/05	13.4	13.6	3.5	-0.2	19.5	7.7	14.5	18.3	-0.3	-17.2	14.4	13.4	18.4	-7.5
	Share, EU25													
1996	100.0		3.5		0.3	10.7	18.5	0.2	1.9	0.2	2.0	5.8	5.3	0.0
2000	100.0		2.8		0.6	9.8	18.3	0.4	2.1	0.3	3.2	6.2	4.9	0.0
2001	100.0		2.8		0.8	10.4	18.5	0.5	2.2	0.2	2.4	7.5	4.9	0.0
2002	100.0		2.9		1.0	11.2	18.6	0.8	2.0	0.2	2.1	6.6	5.5	0.0
2003	100.0		2.9		0.9	11.1	18.7	0.6	2.0	0.2	2.2	6.1	5.6	0.1
2004	100.0		3.4		1.1	10.4	19.2	0.7	2.0	0.2	2.4	5.9	5.0	0.0
2005	100.0		3.7		1.1	10.6	19.4	0.7	2.3	0.2	3.3	5.7	4.7	0.1
2006	100.0		3.4		1.1	10.1	19.6	0.7	2.0	0.2	3.3	5.7	5.0	0.0
	Share, EU27													
2000		100.0	2.8	0.1	0.6	9.8	18.2	0.4	2.1	0.3	3.1	6.1	4.9	0.0
2001		100.0	2.8	0.1	0.8	10.3	18.4	0.5	2.2	0.2	2.4	7.5	4.8	0.0
2002		100.0	2.9	0.1	1.0	11.1	18.5	0.8	2.0	0.2	2.1	6.6	5.4	0.0
2003		100.0	2.9	0.1	0.9	11.0	18.6	0.6	2.0	0.2	2.2	6.1	5.6	0.1
2004		100.0	3.4	0.1	1.0	10.3	19.1	0.6	2.0	0.2	2.4	5.9	5.0	0.0
2005		100.0	3.7	0.1	1.0	10.5	19.3	0.7	2.3	0.2	3.3	5.7	4.7	0.1
2006		100.0	3.4	0.1	1.1	10.0	19.5	0.7	2.0	0.2	3.3	5.7	4.9	0.0

## EU MEMBER STATES

## EXPORTS

Partner															Year
LV	LT	LU	HU	MT	NL	AT	PL	PT	RO	SI	SK	FI	SE	UK	
Value (Mio euro)															
43	16	:	39	15	1,203	256	153	229	28	19	10	969	4,609	2,514	<b>1996</b>
29	24	:	57	11	1,333	319	195	252	48	24	11	1,017	4,943	2,930	1997
43	40	:	61	82	1,504	296	232	232	59	31	15	1,128	4,930	3,271	1998
49	48	16	79	7	1,587	279	299	225	42	30	22	1,111	4,835	2,966	1999
52	65	18	97	3	1,456	277	416	228	74	31	28	1,328	5,486	2,966	<b>2000</b>
60	90	23	119	4	1,594	318	392	205	96	37	28	1,269	5,609	2,834	2001
67	133	24	147	5	1,717	325	491	197	144	46	38	1,217	5,658	2,662	2002
98	143	22	199	6	1,572	297	473	169	141	46	42	1,146	5,687	2,526	2003
120	175	31	254	5	1,708	309	624	151	100	46	62	1,559	6,111	2,545	2004
Annual variation (%)															
12.3	47.9	6.9	23.1	20.8	7.8	2.3	25.0	-4.1	49.2	27.0	34.6	-4.0	0.9	-6.1	02/01
46.0	7.5	-7.8	35.2	9.4	-8.5	-8.8	-3.7	-14.3	-2.2	-1.6	12.9	-5.9	0.5	-5.1	03/02
22.0	21.9	37.1	27.9	-11.2	8.7	4.2	32.1	-10.6	-29.2	0.2	46.4	36.0	7.5	0.8	04/03
9.1	14.8	32.0	-4.0	134.0	3.4	14.9	23.7	2.7	51.6	4.0	40.9	-9.8	5.4	27.6	05/04
17.4	38.1	27.2	10.6	-56.0	18.1	15.1	29.9	4.3	58.9	5.1	18.5	16.2	18.9	0.9	06/05
Share, EU25															
0.2	0.1	:	0.2	0.1	6.2	1.3	0.8	1.2	0.1	0.0	5.0	23.6	12.9	<b>1996</b>	
0.2	0.3	0.1	0.4	0.0	6.0	1.1	1.7	0.9	0.1	0.1	5.5	22.6	12.2	<b>2000</b>	
0.2	0.4	0.1	0.5	0.0	6.3	1.3	1.6	0.8	0.1	0.1	5.0	22.3	11.2	2001	
0.3	0.5	0.1	0.6	0.0	6.6	1.3	1.9	0.8	0.2	0.1	4.7	21.8	10.3	2002	
0.4	0.6	0.1	0.8	0.0	6.3	1.2	1.9	0.7	0.2	0.2	4.6	22.7	10.1	2003	
0.4	0.6	0.1	0.9	0.0	6.2	1.1	2.3	0.5	0.2	0.2	5.7	22.2	9.2	2004	
0.4	0.6	0.1	0.8	0.0	5.7	1.1	2.5	0.5	0.2	0.3	4.5	20.8	10.5	2005	
0.4	0.8	0.1	0.8	0.0	5.9	1.2	2.9	0.5	0.1	0.3	4.7	21.8	9.3	<b>2006</b>	
Share, EU27															
0.2	0.3	0.1	0.4	0.0	6.0	1.1	1.7	0.9	0.3	0.1	0.1	5.5	22.5	12.2	<b>2000</b>
0.2	0.4	0.1	0.5	0.0	6.3	1.3	1.6	0.8	0.4	0.1	0.1	5.0	22.2	11.2	2001
0.3	0.5	0.1	0.6	0.0	6.6	1.2	1.9	0.8	0.6	0.2	0.1	4.7	21.7	10.2	2002
0.4	0.6	0.1	0.8	0.0	6.2	1.2	1.9	0.7	0.6	0.2	0.2	4.5	22.5	10.0	2003
0.4	0.6	0.1	0.9	0.0	6.2	1.1	2.3	0.5	0.4	0.2	0.2	5.6	22.1	9.2	2004
0.4	0.6	0.1	0.8	0.0	5.7	1.1	2.5	0.5	0.5	0.2	0.3	4.5	20.7	10.4	2005
0.4	0.8	0.1	0.8	0.0	5.9	1.2	2.8	0.5	0.7	0.1	0.3	4.6	21.7	9.3	<b>2006</b>

## NON EU MEMBER STATES

## EXPORTS

Years	Partner															
	Extra EU25	Extra EU27	Switzerland	Iceland	Russia	United States	Canada	China	Japan	Hong Kong	Cand. countries	Mediterr. Basin	Latin America	OPEC	DAE	ACP
Value (Mio euro)																
<b>1996</b>	8,349	8,333	170	197	218	2,852	1,560	159	713	104	122	306	500	184	860	244
1997	9,372	9,359	196	192	302	2,636	1,992	274	850	131	184	347	478	190	1,145	271
1998	7,524	7,504	184	184	240	2,231	1,212	225	821	147	183	305	426	205	916	258
1999	10,357	10,340	194	235	165	3,403	2,035	504	1,108	155	179	490	384	164	1,054	216
<b>2000</b>	14,020	13,994	217	225	205	5,037	3,701	290	1,071	211	290	497	443	242	1,162	404
2001	14,043	14,010	241	161	293	5,191	2,698	744	987	197	307	468	564	263	1,205	702
2002	14,859	14,818	272	134	341	5,537	2,278	987	1,046	119	406	529	478	261	1,453	979
2003	13,032	12,996	222	138	341	4,992	2,187	756	860	122	428	535	423	297	1,140	581
2004	13,875	13,829	199	233	410	5,071	2,529	733	822	256	431	508	638	336	1,392	395
2005	16,107	16,026	226	259	662	5,510	3,148	734	821	184	404	494	701	318	1,665	687
<b>2006</b>	17,474	17,392	267	287	631	5,719	3,038	1,358	936	207	535	644	575	501	1,778	736
Annual variation (%)																
02/01	5.8	5.8	12.8	-16.4	16.5	6.7	-15.6	32.7	6.0	-39.4	32.1	13.1	-15.2	-0.7	20.6	39.4
03/02	-12.3	-12.3	-18.4	2.4	-0.1	-9.9	-4.0	-23.4	-17.8	2.2	5.5	1.0	-11.6	13.9	-21.6	-40.6
04/03	6.5	6.4	-10.6	69.8	20.3	1.6	15.6	-3.0	-4.5	110.0	0.6	-5.0	50.9	13.1	22.1	-32.0
05/04	16.1	15.9	13.7	10.9	61.3	8.6	24.5	0.1	-0.1	-28.0	-6.2	-2.8	9.9	-5.3	19.6	73.9
06/05	8.5	8.5	18.2	10.7	-4.5	3.8	-3.5	84.9	14.1	12.2	32.4	30.4	-17.9	57.4	6.8	7.1
Share, EU25																
<b>1996</b>	100.0		2.0	2.4	2.6	34.2	18.7	1.9	8.5	1.2	1.5	3.7	6.0	2.2	10.3	2.9
<b>2000</b>	100.0		1.5	1.6	1.5	35.9	26.4	2.1	7.6	1.5	2.1	3.5	3.2	1.7	8.3	2.9
2001	100.0		1.7	1.1	2.1	37.0	19.2	5.3	7.0	1.4	2.2	3.3	4.0	1.9	8.6	5.0
2002	100.0		1.8	0.9	2.3	37.3	15.3	6.6	7.0	0.8	2.7	3.6	3.2	1.8	9.8	6.6
2003	100.0		1.7	1.1	2.6	38.3	16.8	5.8	6.6	0.9	3.3	4.1	3.2	2.3	8.7	4.5
2004	100.0		1.4	1.7	3.0	36.5	18.2	5.3	5.9	1.8	3.1	3.7	4.6	2.4	10.0	2.8
2005	100.0		1.4	1.6	4.1	34.2	19.5	4.6	5.1	1.1	2.5	3.1	4.4	2.0	10.3	4.3
<b>2006</b>	100.0		1.5	1.6	3.6	32.7	17.4	7.8	5.4	1.2	3.1	3.7	3.3	2.9	10.2	4.2
Share, EU27																
<b>2000</b>		100.0	1.6	1.6	1.5	36.0	26.4	2.1	7.7	1.5	2.1	3.6	3.2	1.7	8.3	2.9
2001		100.0	1.7	1.1	2.1	37.1	19.3	5.3	7.0	1.4	2.2	3.3	4.0	1.9	8.6	5.0
2002		100.0	1.8	0.9	2.3	37.4	15.4	6.7	7.1	0.8	2.7	3.6	3.2	1.8	9.8	6.6
2003		100.0	1.7	1.1	2.6	38.4	16.8	5.8	6.6	0.9	3.3	4.1	3.3	2.3	8.8	4.5
2004		100.0	1.4	1.7	3.0	36.7	18.3	5.3	5.9	1.9	3.1	3.7	4.6	2.4	10.1	2.9
2005		100.0	1.4	1.6	4.1	34.4	19.6	4.6	5.1	1.2	2.5	3.1	4.4	2.0	10.4	4.3
<b>2006</b>		100.0	1.5	1.6	3.6	32.9	17.5	7.8	5.4	1.2	3.1	3.7	3.3	2.9	10.2	4.2

## NON EU MEMBER STATES

## IMPORTS

Years	Partner															
	Extra EU25	Extra EU27	Switzerland	Iceland	Russia	United States	Canada	China	Japan	Hong Kong	Cand. countries	Mediterr. Basin	Latin America	OPEC	DAE	ACP
Value (Mio euro)																
1996	7,479	7,442	381	62	456	1,748	584	546	1,051	139	115	164	390	95	1,113	499
1997	9,027	8,969	366	94	611	2,103	538	705	1,355	144	163	264	523	164	1,104	720
1998	9,337	9,267	446	88	530	2,400	563	755	1,500	149	193	230	520	138	1,104	500
1999	9,229	9,175	370	88	639	2,310	553	870	1,282	134	207	272	605	139	1,169	444
2000	12,397	12,311	408	93	888	2,971	1,014	1,075	1,647	147	254	289	690	143	1,783	659
2001	11,063	10,953	469	124	865	2,562	1,053	1,103	1,271	121	247	271	659	128	1,261	497
2002	10,837	10,678	467	103	729	2,267	761	1,966	1,128	129	353	337	544	144	1,160	578
2003	10,265	10,108	404	92	731	1,827	714	1,547	1,226	148	393	361	624	134	1,298	493
2004	11,444	11,326	396	74	924	1,897	913	1,936	1,320	183	410	440	631	129	1,355	684
2005	13,780	13,607	460	67	1,035	2,300	1,135	2,508	1,414	202	539	525	872	159	1,579	812
2006	15,998	15,736	557	100	1,242	2,735	1,367	2,910	1,370	197	616	518	934	164	2,059	907

## Annual variation (%)

02/01	-2.0	-2.5	-0.2	-16.4	-15.7	-11.5	-27.7	78.2	-11.2	6.9	43.2	24.0	-17.4	12.3	-8.0	16.4
03/02	-5.3	-5.3	-13.6	-11.3	0.3	-19.4	-6.2	-21.3	8.7	14.7	11.3	7.4	14.7	-7.2	11.9	-14.7
04/03	11.5	12.0	-1.8	-18.9	26.4	3.8	27.8	25.1	7.7	23.6	4.3	21.6	1.1	-3.3	4.4	38.6
05/04	20.4	20.1	16.1	-9.6	12.0	21.3	24.3	29.6	7.1	9.9	31.5	19.4	38.1	23.4	16.5	18.7
06/05	16.1	15.6	21.1	48.7	19.9	18.9	20.5	16.0	-3.2	-2.3	14.2	-1.3	7.2	2.5	30.4	11.7

## Share, EU25

1996	100.0		5.1	0.8	6.1	23.4	7.8	7.3	14.0	1.9	1.5	2.2	5.2	1.3	14.9	6.7
2000	100.0		3.3	0.7	7.2	24.0	8.2	8.7	13.3	1.2	2.1	2.3	5.6	1.2	14.4	5.3
2001	100.0		4.2	1.1	7.8	23.2	9.5	10.0	11.5	1.1	2.2	2.5	6.0	1.2	11.4	4.5
2002	100.0		4.3	1.0	6.7	20.9	7.0	18.1	10.4	1.2	3.3	3.1	5.0	1.3	10.7	5.3
2003	100.0		3.9	0.9	7.1	17.8	7.0	15.1	11.9	1.4	3.8	3.5	6.1	1.3	12.6	4.8
2004	100.0		3.5	0.7	8.1	16.6	8.0	16.9	11.5	1.6	3.6	3.8	5.5	1.1	11.8	6.0
2005	100.0		3.3	0.5	7.5	16.7	8.2	18.2	10.3	1.5	3.9	3.8	6.3	1.2	11.5	5.9
2006	100.0		3.5	0.6	7.8	17.1	8.5	18.2	8.6	1.2	3.8	3.2	5.8	1.0	12.9	5.7

## Share, EU27

2000		100.0	3.3	0.8	7.2	24.1	8.2	8.7	13.4	1.2	2.1	2.3	5.6	1.2	14.5	5.4
2001		100.0	4.3	1.1	7.9	23.4	9.6	10.1	11.6	1.1	2.3	2.5	6.0	1.2	11.5	4.5
2002		100.0	4.4	1.0	6.8	21.2	7.1	18.4	10.6	1.2	3.3	3.2	5.1	1.3	10.9	5.4
2003		100.0	4.0	0.9	7.2	18.1	7.1	15.3	12.1	1.5	3.9	3.6	6.2	1.3	12.8	4.9
2004		100.0	3.5	0.7	8.2	16.7	8.1	17.1	11.7	1.6	3.6	3.9	5.6	1.1	12.0	6.0
2005		100.0	3.4	0.5	7.6	16.9	8.3	18.4	10.4	1.5	4.0	3.9	6.4	1.2	11.6	6.0
2006		100.0	3.5	0.6	7.9	17.4	8.7	18.5	8.7	1.3	3.9	3.3	5.9	1.0	13.1	5.8

SWITZERLAND

TRADE BALANCE (BN euro)

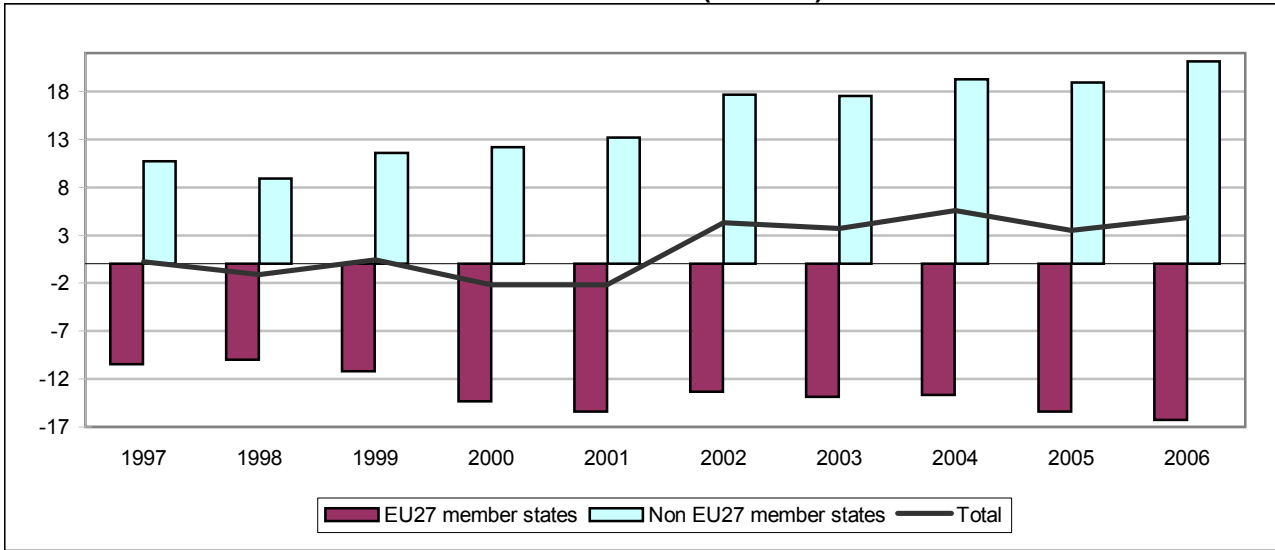

TRADE WITH EU27 MEMBER STATES (BN euro)



TRADE WITH NON EU27 MEMBER STATES (BN euro)

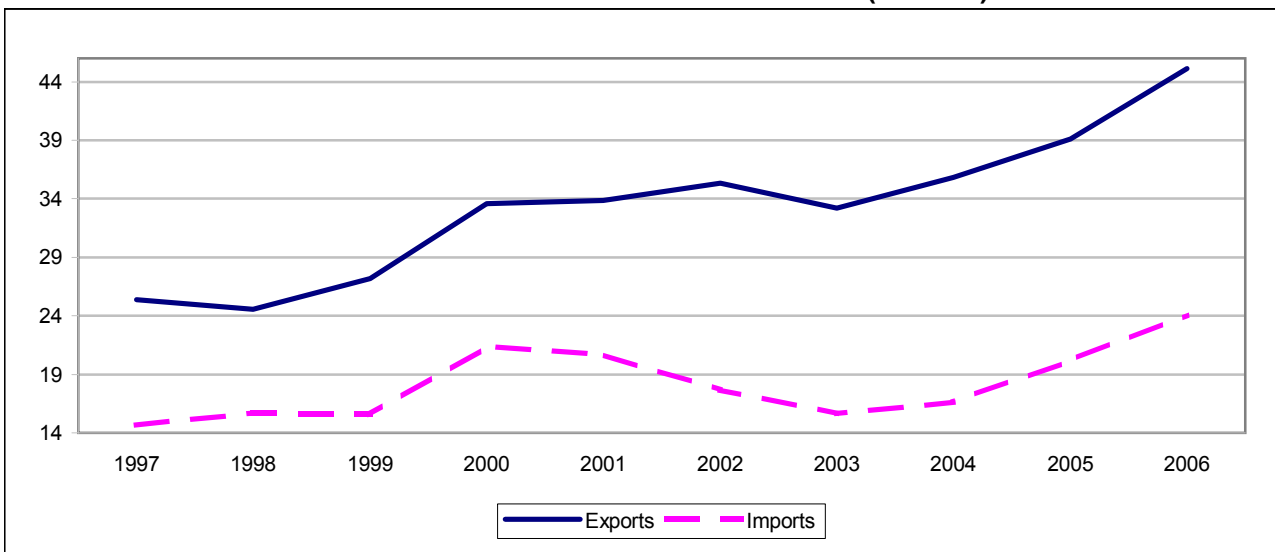



## TRADE BALANCE

Value (Mio euro)

Partner	1997	1998	1999	2000	2001	2002	2003	2004	2005	2006
<b>EU MEMBER STATES</b>										
<b>EU25</b>	<b>-10,569</b>	<b>-10,109</b>	<b>-11,317</b>	<b>-14,511</b>	<b>-15,575</b>	<b>-13,463</b>	<b>-14,049</b>	<b>-14,001</b>	<b>-15,717</b>	<b>-16,769</b>
<b>EU27</b>	<b>-10,454</b>	<b>-9,990</b>	<b>-11,194</b>	<b>-14,345</b>	<b>-15,394</b>	<b>-13,312</b>	<b>-13,865</b>	<b>-13,660</b>	<b>-15,399</b>	<b>-16,259</b>
Belgium <sup>(1)</sup>	-871	-813	-614	-1,009	-1,007	-682	-852	-919	-1,202	-1,520
Bulgaria	45	52	56	62	54	57	77	141	94	122
Czech Republic	173	140	131	99	169	70	97	108	118	36
Denmark	-24	-67	-76	-59	-24	-70	-32	-57	41	179
Germany	-5,219	-5,564	-6,263	-7,330	-8,421	-8,855	-8,987	-10,189	-11,652	-12,680
Estonia	5	-2	-4	-16	-3	1	7	11	22	18
Ireland	-895	-962	-1,141	-1,771	-3,075	-2,893	-2,612	-2,421	-3,065	-2,394
Greece	349	497	454	459	502	555	619	667	586	631
Spain	567	785	911	876	1,237	1,295	1,122	1,640	1,693	1,850
France	-1,251	-1,021	-2,046	-1,434	-1,396	-364	-1,395	-554	-1,053	-1,063
Italy	-1,562	-1,479	-1,273	-1,598	-1,505	-1,501	-1,752	-2,180	-1,106	-1,642
Cyprus	33	33	45	47	61	59	52	45	41	41
Latvia	13	25	35	35	47	62	63	72	59	91
Lithuania	29	34	34	30	36	34	43	32	38	54
Luxembourg	:	:	-15	73	22	-30	-15	86	190	-8
Hungary	72	109	100	19	39	49	91	72	128	148
Malta	24	24	24	43	35	38	48	53	41	51
Netherlands	-1,726	-1,520	-1,424	-2,413	-2,267	-1,744	-1,365	-1,632	-1,294	-1,428
Austria	-468	-620	-512	-505	-401	-498	-667	-751	-1,324	-1,167
Poland	397	405	461	487	534	456	406	440	388	509
Portugal	165	181	219	201	234	232	241	239	293	305
Romania	71	66	67	105	127	94	107	200	225	388
Slovenia	65	82	107	62	65	53	79	61	66	92
Slovakia	52	0	-32	-73	-36	-13	-15	-3	1	-21
Finland	63	-10	-172	-279	-175	-179	-59	-84	-2	-120
Sweden	-114	-63	-151	-172	83	-13	-28	-9	78	1
United Kingdom	-446	-303	-114	-282	-330	475	861	1,272	1,196	1,264
<b>NON EU MEMBER STATES</b>										
<b>Extra EU25</b>	<b>10,806</b>	<b>8,999</b>	<b>11,731</b>	<b>12,349</b>	<b>13,392</b>	<b>17,782</b>	<b>17,729</b>	<b>19,578</b>	<b>19,241</b>	<b>21,620</b>
<b>Extra EU27</b>	<b>10,691</b>	<b>8,880</b>	<b>11,608</b>	<b>12,182</b>	<b>13,211</b>	<b>17,631</b>	<b>17,545</b>	<b>19,237</b>	<b>18,922</b>	<b>21,109</b>
Iceland	-34	-12	-26	-33	-27	-10	-14	-13	15	-37
Norway	181	246	150	155	208	170	171	156	192	235
Russia	-296	-497	-827	-2,109	-2,570	-440	-75	132	344	238
United States	1,432	2,634	4,020	4,401	4,326	5,240	5,325	5,420	5,736	6,028
Canada	232	126	208	432	575	746	609	861	934	1,107
China	-378	-538	-506	-575	-388	-109	27	162	58	108
Japan	838	807	885	1,193	1,322	1,745	1,759	1,810	1,921	2,301
Hong Kong	1,519	1,147	1,409	1,894	2,226	2,492	2,203	2,106	1,510	2,054
<b>Cand. countries</b>	<b>953</b>	<b>818</b>	<b>641</b>	<b>919</b>	<b>790</b>	<b>1,078</b>	<b>1,111</b>	<b>1,392</b>	<b>1,360</b>	<b>1,720</b>
<b>Mediter. Basin</b>	<b>1,710</b>	<b>1,509</b>	<b>1,355</b>	<b>1,489</b>	<b>1,408</b>	<b>1,376</b>	<b>1,297</b>	<b>1,492</b>	<b>1,115</b>	<b>1,443</b>
<b>Latin America</b>	<b>1,327</b>	<b>1,505</b>	<b>1,410</b>	<b>1,399</b>	<b>1,657</b>	<b>1,278</b>	<b>1,406</b>	<b>1,573</b>	<b>1,448</b>	<b>1,712</b>
<b>OPEC</b>	<b>812</b>	<b>804</b>	<b>779</b>	<b>553</b>	<b>972</b>	<b>1,368</b>	<b>1,220</b>	<b>1,325</b>	<b>921</b>	<b>792</b>
<b>DAE</b>	<b>3,480</b>	<b>1,215</b>	<b>2,774</b>	<b>3,634</b>	<b>4,060</b>	<b>4,441</b>	<b>4,157</b>	<b>4,359</b>	<b>3,576</b>	<b>4,395</b>
<b>ACP</b>	<b>-41</b>	<b>-62</b>	<b>53</b>	<b>-158</b>	<b>-156</b>	<b>10</b>	<b>-260</b>	<b>-387</b>	<b>-401</b>	<b>-730</b>

(1) Including Liechtenstein.

(2) Luxemburg with Belgium until 31.12.1998.

**SWITZERLAND<sup>(1)</sup>**  
**EU MEMBER STATES**

**IMPORTS**

Year	Partner													
	EU25	EU27	BE (2)	BG	CZ	DK	DE	EE	IE	EL	ES	FR	IT	CY
Value (Mio euro)														
1996	38,329	38,491	1,452	53	335	618	13,890	11	181	355	1,332	5,478	4,588	30
1997	41,715	41,874	1,590	58	375	623	15,032	13	234	420	1,654	6,104	5,015	37
1998	45,579	45,762	1,604	74	392	628	16,210	12	330	572	1,990	6,743	5,418	37
1999	48,062	48,248	1,527	74	420	622	17,017	18	319	533	2,191	6,966	5,992	48
2000	53,623	53,878	1,657	92	488	674	18,748	15	362	546	2,432	7,726	6,723	51
2001	57,514	57,799	1,797	94	615	730	19,869	23	448	603	2,888	8,238	7,308	64
2002	57,469	57,739	1,944	104	644	685	19,002	25	603	647	3,093	8,507	7,644	63
2003	55,514	55,832	1,743	118	678	665	18,568	28	566	719	3,124	7,795	7,359	53
2004	59,146	59,630	1,783	183	743	656	19,275	33	614	765	3,846	8,329	7,938	47
Annual variation (%)														
02/01	-0.1	-0.1	8.2	11.0	4.9	-6.1	-4.4	11.7	34.7	7.3	7.1	3.3	4.6	-2.3
03/02	-3.4	-3.3	-10.3	12.9	5.3	-2.9	-2.3	12.7	-6.2	11.1	1.0	-8.4	-3.7	-15.1
04/03	6.5	6.8	2.3	55.9	9.5	-1.3	3.8	15.9	8.4	6.4	23.1	6.8	7.9	-12.4
05/04	11.0	11.0	6.2	-18.0	10.9	11.0	6.2	37.9	-4.5	-2.3	10.9	9.9	20.6	-7.1
06/05	9.1	9.3	8.6	35.0	11.8	19.4	12.7	22.1	-2.4	11.2	4.0	10.4	7.6	10.0
Share, EU25														
1996	100.0		3.8		0.9	1.6	36.2	0.0	0.5	0.9	3.5	14.3	12.0	0.1
2000	100.0		3.1		0.9	1.3	35.0	0.0	0.7	1.0	4.5	14.4	12.5	0.1
2001	100.0		3.1		1.1	1.3	34.5	0.0	0.8	1.0	5.0	14.3	12.7	0.1
2002	100.0		3.4		1.1	1.2	33.1	0.0	1.1	1.1	5.4	14.8	13.3	0.1
2003	100.0		3.1		1.2	1.2	33.4	0.1	1.0	1.3	5.6	14.0	13.3	0.1
2004	100.0		3.0		1.3	1.1	32.6	0.1	1.0	1.3	6.5	14.1	13.4	0.1
2005	100.0		2.9		1.3	1.1	31.2	0.1	0.9	1.1	6.5	13.9	14.6	0.1
2006	100.0		2.9		1.3	1.2	32.2	0.1	0.8	1.2	6.2	14.1	14.4	0.1
Share, EU27														
2000		100.0	3.1	0.2	0.9	1.3	34.8	0.0	0.7	1.0	4.5	14.3	12.5	0.1
2001		100.0	3.1	0.2	1.1	1.3	34.4	0.0	0.8	1.0	5.0	14.3	12.6	0.1
2002		100.0	3.4	0.2	1.1	1.2	32.9	0.0	1.0	1.1	5.4	14.7	13.2	0.1
2003		100.0	3.1	0.2	1.2	1.2	33.3	0.1	1.0	1.3	5.6	14.0	13.2	0.1
2004		100.0	3.0	0.3	1.2	1.1	32.3	0.1	1.0	1.3	6.4	14.0	13.3	0.1
2005		100.0	2.9	0.2	1.2	1.1	30.9	0.1	0.9	1.1	6.4	13.8	14.5	0.1
2006		100.0	2.8	0.3	1.3	1.2	31.9	0.1	0.8	1.1	6.1	14.0	14.2	0.1

(1) Including Liechtenstein.

(2) Luxemburg with Belgium until 31.12.1998.

EU MEMBER STATES

IMPORTS

Partner															Year
LV	LT	LU	HU	MT	NL	AT	PL	PT	RO	SI	SK	FI	SE	UK	
Value (Mio euro)															
9	28	:	229	19	1,599	1,890	399	440	108	115	87	378	887	3,981	1996
15	34	:	276	26	1,759	2,059	511	466	100	128	129	441	880	3,896	1997
29	40	:	355	25	2,059	2,204	557	496	109	142	122	490	965	4,161	1998
39	42	107	392	25	2,374	2,419	629	524	112	178	112	443	998	4,127	1999
42	41	226	422	46	2,667	2,673	727	532	162	167	139	519	1,058	4,945	2000
55	50	164	459	38	2,796	2,965	802	581	192	173	170	527	1,067	5,083	2001
69	51	111	488	42	2,789	3,097	778	551	167	178	178	495	1,006	4,779	2002
68	62	127	558	51	2,895	2,940	738	544	200	192	187	467	1,065	4,322	2003
80	61	247	571	56	2,842	3,093	864	523	300	191	188	473	1,065	4,865	2004
Annual variation (%)															
24.9	2.4	-32.3	6.3	9.1	-0.2	4.5	-3.0	-5.2	-13.1	2.9	4.6	-6.1	-5.8	-6.0	02/01
-1.2	20.2	13.6	14.3	21.0	3.8	-5.1	-5.1	-1.2	20.3	7.9	5.1	-5.7	5.9	-9.6	03/02
16.8	-0.2	95.3	2.3	9.5	-1.8	5.2	17.1	-4.0	49.9	-0.8	0.8	1.3	0.0	12.5	04/03
5.7	13.4	51.0	9.5	-14.8	26.1	7.9	6.1	14.3	27.9	4.6	16.5	15.3	-2.6	16.9	05/04
24.2	16.9	-38.6	2.5	21.6	7.7	11.4	20.7	5.8	35.6	12.2	17.6	17.2	8.5	0.1	06/05
Share, EU25															
0.0	0.1	:	0.6	0.0	4.2	4.9	1.0	1.1		0.3	0.2	1.0	2.3	10.4	1996
0.1	0.1	0.4	0.8	0.1	5.0	5.0	1.4	1.0		0.3	0.3	1.0	2.0	9.2	2000
0.1	0.1	0.3	0.8	0.1	4.9	5.2	1.4	1.0		0.3	0.3	0.9	1.9	8.8	2001
0.1	0.1	0.2	0.8	0.1	4.9	5.4	1.4	1.0		0.3	0.3	0.9	1.7	8.3	2002
0.1	0.1	0.2	1.0	0.1	5.2	5.3	1.3	1.0		0.3	0.3	0.8	1.9	7.8	2003
0.1	0.1	0.4	1.0	0.1	4.8	5.2	1.5	0.9		0.3	0.3	0.8	1.8	8.2	2004
0.1	0.1	0.6	1.0	0.1	5.5	5.1	1.4	0.9		0.3	0.3	0.8	1.6	8.7	2005
0.1	0.1	0.3	0.9	0.1	5.4	5.2	1.5	0.9		0.3	0.4	0.9	1.6	7.9	2006
Share, EU27															
0.1	0.1	0.4	0.8	0.1	5.0	5.0	1.3	1.0	0.3	0.3	0.3	1.0	2.0	9.2	2000
0.1	0.1	0.3	0.8	0.1	4.8	5.1	1.4	1.0	0.3	0.3	0.3	0.9	1.8	8.8	2001
0.1	0.1	0.2	0.8	0.1	4.8	5.4	1.3	1.0	0.3	0.3	0.3	0.9	1.7	8.3	2002
0.1	0.1	0.2	1.0	0.1	5.2	5.3	1.3	1.0	0.4	0.3	0.3	0.8	1.9	7.7	2003
0.1	0.1	0.4	1.0	0.1	4.8	5.2	1.4	0.9	0.5	0.3	0.3	0.8	1.8	8.2	2004
0.1	0.1	0.6	0.9	0.1	5.4	5.0	1.4	0.9	0.6	0.3	0.3	0.8	1.6	8.6	2005
0.1	0.1	0.3	0.9	0.1	5.3	5.1	1.5	0.9	0.7	0.3	0.4	0.9	1.6	7.9	2006

(1) Including Liechtenstein.

**SWITZERLAND<sup>(1)</sup>**  
**EU MEMBER STATES**

**EXPORTS**

Year	Partner													
	EU25	EU27	BE (2)	BG	CZ	DK	DE	EE	IE	EL	ES	FR	IT	CY
	Value (Mio euro)													
1996	49,197	49,232	2,168	11	171	648	19,338	6	696	72	1,007	7,113	6,582	7
1997	52,285	52,327	2,461	13	203	647	20,251	8	1,129	71	1,087	7,355	6,577	4
1998	55,688	55,752	2,417	22	252	695	21,774	14	1,292	74	1,205	7,764	6,897	4
1999	59,379	59,442	2,141	19	288	698	23,279	22	1,460	79	1,280	9,012	7,265	3
2000	68,134	68,222	2,666	31	389	732	26,079	31	2,133	87	1,556	9,159	8,321	3
2001	73,089	73,193	2,804	40	445	754	28,290	26	3,523	101	1,652	9,634	8,813	3
2002	70,932	71,052	2,626	47	574	755	27,856	24	3,497	92	1,798	8,871	9,144	4
2003	69,563	69,697	2,595	41	581	696	27,554	22	3,178	100	2,002	9,190	9,112	2
2004	73,147	73,289	2,702	42	636	713	29,464	22	3,035	97	2,206	8,883	10,117	2
	Annual variation (%)													
02/01	-3.0	-2.9	-6.4	17.0	28.9	0.2	-1.5	-5.9	-0.8	-9.2	8.8	-7.9	3.8	23.6
03/02	-1.9	-1.9	-1.2	-13.1	1.2	-7.8	-1.1	-9.3	-9.1	8.7	11.4	3.6	-0.4	-60.2
04/03	5.2	5.2	4.1	3.1	9.4	2.4	6.9	0.2	-4.5	-2.6	10.2	-3.3	11.0	15.9
05/04	11.2	11.3	14.6	35.0	11.1	-3.5	9.0	7.5	20.3	66.0	16.6	14.9	5.5	26.7
06/05	8.6	8.6	15.5	41.8	25.4	0.5	11.3	56.7	-18.8	23.5	0.5	9.4	11.8	177.5
	Share, EU25													
1996	100.0		4.4		0.3	1.3	39.3	0.0	1.4	0.1	2.0	14.5	13.4	0.0
2000	100.0		3.9		0.6	1.1	38.3	0.0	3.1	0.1	2.3	13.4	12.2	0.0
2001	100.0		3.8		0.6	1.0	38.7	0.0	4.8	0.1	2.3	13.2	12.1	0.0
2002	100.0		3.7		0.8	1.1	39.3	0.0	4.9	0.1	2.5	12.5	12.9	0.0
2003	100.0		3.7		0.8	1.0	39.6	0.0	4.6	0.1	2.9	13.2	13.1	0.0
2004	100.0		3.7		0.9	1.0	40.3	0.0	4.1	0.1	3.0	12.1	13.8	0.0
2005	100.0		3.8		0.9	0.8	39.5	0.0	4.5	0.2	3.2	12.5	13.1	0.0
2006	100.0		4.0		1.0	0.8	40.4	0.0	3.4	0.2	2.9	12.6	13.5	0.0
	Share, EU27													
2000		100.0	3.9	0.0	0.6	1.1	38.2	0.0	3.1	0.1	2.3	13.4	12.2	0.0
2001		100.0	3.8	0.1	0.6	1.0	38.7	0.0	4.8	0.1	2.3	13.2	12.0	0.0
2002		100.0	3.7	0.1	0.8	1.1	39.2	0.0	4.9	0.1	2.5	12.5	12.9	0.0
2003		100.0	3.7	0.1	0.8	1.0	39.5	0.0	4.6	0.1	2.9	13.2	13.1	0.0
2004		100.0	3.7	0.1	0.9	1.0	40.2	0.0	4.1	0.1	3.0	12.1	13.8	0.0
2005		100.0	3.8	0.1	0.9	0.8	39.4	0.0	4.5	0.2	3.2	12.5	13.1	0.0
2006		100.0	4.0	0.1	1.0	0.8	40.4	0.0	3.3	0.2	2.9	12.6	13.5	0.0

(1) Including Liechtenstein.

(2) Luxemburg with Belgium until 31.12.1998.

## EU MEMBER STATES

## EXPORTS

Partner															Year
LV	LT	LU	HU	MT	NL	AT	PL	PT	RO	SI	SK	FI	SE	UK	
Value (Mio euro)															
2	4	:	157	3	2,900	2,437	100	327	23	55	95	370	993	3,947	1996
2	4	:	204	2	3,485	2,527	113	301	30	63	77	378	993	4,342	1997
4	6	:	246	2	3,579	2,823	152	315	42	60	121	500	1,028	4,464	1998
5	8	123	292	2	3,797	2,931	168	306	45	71	144	615	1,148	4,241	1999
7	11	153	403	2	5,080	3,179	239	331	57	105	213	798	1,230	5,227	2000
9	14	143	420	3	5,062	3,366	267	346	65	108	206	702	984	5,414	2001
7	17	142	439	3	4,533	3,595	322	319	73	126	190	674	1,019	4,305	2002
5	18	141	467	3	4,260	3,607	332	303	93	114	202	525	1,094	3,461	2003
8	30	161	498	3	4,474	3,844	424	283	100	130	192	557	1,074	3,592	2004
Annual variation (%)															
-14.4	23.7	-0.5	4.4	15.3	-10.5	6.8	20.4	-7.8	13.0	16.5	-7.5	-4.0	3.6	-20.5	02/01
-31.4	7.8	-0.6	6.5	-9.3	-6.0	0.3	3.1	-5.1	27.9	-9.5	5.9	-22.1	7.4	-19.6	03/02
48.3	63.2	13.9	6.7	-10.2	5.0	6.6	27.9	-6.4	7.8	14.0	-5.0	6.0	-1.8	3.8	04/03
235.2	7.7	14.1	-0.3	113.9	9.0	21.3	24.6	7.5	57.9	2.8	13.8	-1.7	-10.7	25.0	05/04
-46.1	-15.0	29.5	-0.9	2.2	8.4	4.8	13.0	7.3	-16.4	-1.2	27.8	38.7	17.2	-1.4	06/05
Share, EU25															
0.0	0.0	:	0.3	0.0	5.9	5.0	0.2	0.7		0.1	0.2	0.8	2.0	8.0	1996
0.0	0.0	0.2	0.6	0.0	7.5	4.7	0.4	0.5		0.2	0.3	1.2	1.8	7.7	2000
0.0	0.0	0.2	0.6	0.0	6.9	4.6	0.4	0.5		0.1	0.3	1.0	1.3	7.4	2001
0.0	0.0	0.2	0.6	0.0	6.4	5.1	0.5	0.5		0.2	0.3	1.0	1.4	6.1	2002
0.0	0.0	0.2	0.7	0.0	6.1	5.2	0.5	0.4		0.2	0.3	0.8	1.6	5.0	2003
0.0	0.0	0.2	0.7	0.0	6.1	5.3	0.6	0.4		0.2	0.3	0.8	1.5	4.9	2004
0.0	0.0	0.2	0.6	0.0	6.0	5.7	0.6	0.4		0.2	0.3	0.7	1.2	5.5	2005
0.0	0.0	0.3	0.6	0.0	6.0	5.5	0.7	0.4		0.1	0.3	0.9	1.3	5.0	2006
Share, EU27															
0.0	0.0	0.2	0.6	0.0	7.4	4.7	0.4	0.5	0.1	0.2	0.3	1.2	1.8	7.7	2000
0.0	0.0	0.2	0.6	0.0	6.9	4.6	0.4	0.5	0.1	0.1	0.3	1.0	1.3	7.4	2001
0.0	0.0	0.2	0.6	0.0	6.4	5.1	0.5	0.4	0.1	0.2	0.3	0.9	1.4	6.1	2002
0.0	0.0	0.2	0.7	0.0	6.1	5.2	0.5	0.4	0.1	0.2	0.3	0.8	1.6	5.0	2003
0.0	0.0	0.2	0.7	0.0	6.1	5.2	0.6	0.4	0.1	0.2	0.3	0.8	1.5	4.9	2004
0.0	0.0	0.2	0.6	0.0	6.0	5.7	0.6	0.4	0.2	0.2	0.3	0.7	1.2	5.5	2005
0.0	0.0	0.3	0.6	0.0	6.0	5.5	0.7	0.4	0.1	0.1	0.3	0.9	1.3	5.0	2006

(1) Including Liechtenstein.

## NON EU MEMBER STATES

## EXPORTS

Years	Partner															
	Extra EU25	Extra EU27	Norway	Iceland	Russia	United States	Canada	China	Japan	Hong Kong	Cand. countries	Mediterr. Basin	Latin America	OPEC	DAE	ACP
Value (Mio euro)																
1996	23,882	23,721	347	18	265	5,666	503	542	2,549	1,701	974	2,287	1,577	1,680	4,772	733
1997	25,510	25,352	328	16	362	7,035	494	574	2,711	1,948	1,213	2,617	1,913	1,890	5,178	658
1998	24,749	24,566	408	39	323	7,716	538	499	2,707	1,581	1,113	2,348	2,182	1,709	3,911	749
1999	27,379	27,193	313	16	222	9,327	606	619	3,033	1,819	965	2,478	2,109	1,643	4,547	730
2000	33,818	33,564	337	18	358	11,435	804	903	3,710	2,470	1,297	2,943	2,436	2,017	6,012	771
2001	34,167	33,881	403	19	553	10,630	911	1,105	3,562	2,675	1,225	2,883	2,629	2,347	6,187	814
2002	35,590	35,320	367	22	601	11,105	1,055	1,396	3,530	3,054	1,515	2,842	2,365	2,721	6,495	933
2003	33,522	33,204	327	23	698	10,035	939	1,614	3,555	2,631	1,562	2,690	2,146	2,470	5,929	766
2004	36,334	35,850	338	25	786	10,047	1,286	1,993	3,706	2,639	1,910	3,031	2,302	2,755	6,356	830
2005	39,626	39,091	386	39	1,005	11,431	1,465	2,239	3,806	2,591	2,035	3,177	2,349	3,087	6,326	878
2006	45,872	45,149	452	31	1,426	12,978	1,750	2,601	4,275	2,981	2,414	3,712	2,834	3,608	7,134	1,066
Annual variation (%)																
02/01	4.2	4.2	-9.1	15.5	8.7	4.5	15.8	26.3	-0.9	14.2	23.7	-1.4	-10.0	15.9	5.0	14.7
03/02	-5.8	-6.0	-10.9	4.7	16.1	-9.6	-10.9	15.7	0.7	-13.9	3.1	-5.3	-9.3	-9.2	-8.7	-17.9
04/03	8.4	8.0	3.4	6.8	12.6	0.1	36.9	23.4	4.3	0.3	22.3	12.6	7.3	11.5	7.2	8.4
05/04	9.1	9.0	14.3	58.0	27.8	13.8	14.0	12.4	2.7	-1.8	6.5	4.8	2.0	12.1	-0.5	5.7
06/05	15.8	15.5	17.0	-20.6	42.0	13.5	19.5	16.2	12.3	15.0	18.6	16.9	20.7	16.9	12.8	21.4
Share, EU25																
1996	100.0		1.5	0.1	1.1	23.7	2.1	2.3	10.7	7.1	4.1	9.6	6.6	7.0	20.0	3.1
2000	100.0		1.0	0.1	1.1	33.8	2.4	2.7	11.0	7.3	3.8	8.7	7.2	6.0	17.8	2.3
2001	100.0		1.2	0.1	1.6	31.1	2.7	3.2	10.4	7.8	3.6	8.4	7.7	6.9	18.1	2.4
2002	100.0		1.0	0.1	1.7	31.2	3.0	3.9	9.9	8.6	4.3	8.0	6.6	7.6	18.3	2.6
2003	100.0		1.0	0.1	2.1	29.9	2.8	4.8	10.6	7.8	4.7	8.0	6.4	7.4	17.7	2.3
2004	100.0		0.9	0.1	2.2	27.7	3.5	5.5	10.2	7.3	5.3	8.3	6.3	7.6	17.5	2.3
2005	100.0		1.0	0.1	2.5	28.8	3.7	5.7	9.6	6.5	5.1	8.0	5.9	7.8	16.0	2.2
2006	100.0		1.0	0.1	3.1	28.3	3.8	5.7	9.3	6.5	5.3	8.1	6.2	7.9	15.6	2.3
Share, EU27																
2000		100.0	1.0	0.1	1.1	34.1	2.4	2.7	11.1	7.4	3.9	8.8	7.3	6.0	17.9	2.3
2001		100.0	1.2	0.1	1.6	31.4	2.7	3.3	10.5	7.9	3.6	8.5	7.8	6.9	18.3	2.4
2002		100.0	1.0	0.1	1.7	31.4	3.0	4.0	10.0	8.6	4.3	8.0	6.7	7.7	18.4	2.6
2003		100.0	1.0	0.1	2.1	30.2	2.8	4.9	10.7	7.9	4.7	8.1	6.5	7.4	17.9	2.3
2004		100.0	0.9	0.1	2.2	28.0	3.6	5.6	10.3	7.4	5.3	8.5	6.4	7.7	17.7	2.3
2005		100.0	1.0	0.1	2.6	29.2	3.7	5.7	9.7	6.6	5.2	8.1	6.0	7.9	16.2	2.2
2006		100.0	1.0	0.1	3.2	28.7	3.9	5.8	9.5	6.6	5.3	8.2	6.3	8.0	15.8	2.4

(1) Including Liechtenstein.

## NON EU MEMBER STATES

## EXPORTS

Years	Partner															
	Extra EU25	Extra EU27	Norway	Iceland	Russia	United States	Canada	China	Japan	Hong Kong	Cand. countries	Mediterr. Basin	Latin America	OPEC	DAE	ACP
Value (Mio euro)																
1996	23,882	23,721	347	18	265	5,666	503	542	2,549	1,701	974	2,287	1,577	1,680	4,772	733
1997	25,510	25,352	328	16	362	7,035	494	574	2,711	1,948	1,213	2,617	1,913	1,890	5,178	658
1998	24,749	24,566	408	39	323	7,716	538	499	2,707	1,581	1,113	2,348	2,182	1,709	3,911	749
1999	27,379	27,193	313	16	222	9,327	606	619	3,033	1,819	965	2,478	2,109	1,643	4,547	730
2000	33,818	33,564	337	18	358	11,435	804	903	3,710	2,470	1,297	2,943	2,436	2,017	6,012	771
2001	34,167	33,881	403	19	553	10,630	911	1,105	3,562	2,675	1,225	2,883	2,629	2,347	6,187	814
2002	35,590	35,320	367	22	601	11,105	1,055	1,396	3,530	3,054	1,515	2,842	2,365	2,721	6,495	933
2003	33,522	33,204	327	23	698	10,035	939	1,614	3,555	2,631	1,562	2,690	2,146	2,470	5,929	766
2004	36,334	35,850	338	25	786	10,047	1,286	1,993	3,706	2,639	1,910	3,031	2,302	2,755	6,356	830
2005	39,626	39,091	386	39	1,005	11,431	1,465	2,239	3,806	2,591	2,035	3,177	2,349	3,087	6,326	878
2006	45,872	45,149	452	31	1,426	12,978	1,750	2,601	4,275	2,981	2,414	3,712	2,834	3,608	7,134	1,066
Annual variation (%)																
02/01	4.2	4.2	-9.1	15.5	8.7	4.5	15.8	26.3	-0.9	14.2	23.7	-1.4	-10.0	15.9	5.0	14.7
03/02	-5.8	-6.0	-10.9	4.7	16.1	-9.6	-10.9	15.7	0.7	-13.9	3.1	-5.3	-9.3	-9.2	-8.7	-17.9
04/03	8.4	8.0	3.4	6.8	12.6	0.1	36.9	23.4	4.3	0.3	22.3	12.6	7.3	11.5	7.2	8.4
05/04	9.1	9.0	14.3	58.0	27.8	13.8	14.0	12.4	2.7	-1.8	6.5	4.8	2.0	12.1	-0.5	5.7
06/05	15.8	15.5	17.0	-20.6	42.0	13.5	19.5	16.2	12.3	15.0	18.6	16.9	20.7	16.9	12.8	21.4
Share, EU25																
1996	100.0		1.5	0.1	1.1	23.7	2.1	2.3	10.7	7.1	4.1	9.6	6.6	7.0	20.0	3.1
2000	100.0		1.0	0.1	1.1	33.8	2.4	2.7	11.0	7.3	3.8	8.7	7.2	6.0	17.8	2.3
2001	100.0		1.2	0.1	1.6	31.1	2.7	3.2	10.4	7.8	3.6	8.4	7.7	6.9	18.1	2.4
2002	100.0		1.0	0.1	1.7	31.2	3.0	3.9	9.9	8.6	4.3	8.0	6.6	7.6	18.3	2.6
2003	100.0		1.0	0.1	2.1	29.9	2.8	4.8	10.6	7.8	4.7	8.0	6.4	7.4	17.7	2.3
2004	100.0		0.9	0.1	2.2	27.7	3.5	5.5	10.2	7.3	5.3	8.3	6.3	7.6	17.5	2.3
2005	100.0		1.0	0.1	2.5	28.8	3.7	5.7	9.6	6.5	5.1	8.0	5.9	7.8	16.0	2.2
2006	100.0		1.0	0.1	3.1	28.3	3.8	5.7	9.3	6.5	5.3	8.1	6.2	7.9	15.6	2.3
Share, EU27																
2000		100.0	1.0	0.1	1.1	34.1	2.4	2.7	11.1	7.4	3.9	8.8	7.3	6.0	17.9	2.3
2001		100.0	1.2	0.1	1.6	31.4	2.7	3.3	10.5	7.9	3.6	8.5	7.8	6.9	18.3	2.4
2002		100.0	1.0	0.1	1.7	31.4	3.0	4.0	10.0	8.6	4.3	8.0	6.7	7.7	18.4	2.6
2003		100.0	1.0	0.1	2.1	30.2	2.8	4.9	10.7	7.9	4.7	8.1	6.5	7.4	17.9	2.3
2004		100.0	0.9	0.1	2.2	28.0	3.6	5.6	10.3	7.4	5.3	8.5	6.4	7.7	17.7	2.3
2005		100.0	1.0	0.1	2.6	29.2	3.7	5.7	9.7	6.6	5.2	8.1	6.0	7.9	16.2	2.2
2006		100.0	1.0	0.1	3.2	28.7	3.9	5.8	9.5	6.6	5.3	8.2	6.3	8.0	15.8	2.4

(1) Including Liechtenstein.

NON EU MEMBER STATES

IMPORTS

Years	Partner															
	Extra EU25	Extra EU27	Norway	Iceland	Russia	United States	Canada	China	Japan	Hong Kong	Cand. countries	Mediterr. Basin	Latin America	OPEC	DAE	ACP
Value (Mio euro)																
<b>1996</b>	12,246	12,211	159	34	236	4,398	262	767	1,665	394	233	970	606	904	1,630	649
1997	14,704	14,661	147	50	658	5,602	262	952	1,872	430	260	908	586	1,079	1,699	698
1998	15,750	15,686	161	51	820	5,082	412	1,037	1,900	435	296	839	677	905	2,696	811
1999	15,648	15,584	163	42	1,048	5,307	398	1,125	2,148	410	325	1,123	698	864	1,773	678
<b>2000</b>	21,469	21,382	183	52	2,467	7,033	372	1,478	2,517	576	378	1,454	1,037	1,464	2,378	929
2001	20,775	20,671	196	46	3,124	6,304	336	1,493	2,240	450	435	1,476	972	1,375	2,128	970
2002	17,809	17,689	196	32	1,042	5,865	308	1,504	1,785	562	437	1,466	1,087	1,353	2,054	922
2003	15,793	15,659	156	37	772	4,709	330	1,588	1,796	428	451	1,393	740	1,249	1,772	1,026
2004	16,756	16,614	181	38	654	4,627	424	1,831	1,896	533	518	1,538	730	1,429	1,997	1,217
2005	20,385	20,169	194	24	661	5,696	531	2,182	1,885	1,082	675	2,062	900	2,166	2,750	1,279
<b>2006</b>	24,253	24,040	217	68	1,188	6,950	643	2,493	1,974	927	694	2,270	1,122	2,816	2,739	1,796
Annual variation (%)																
02/01	-14.3	-14.4	0.4	-30.9	-66.7	-7.0	-8.2	0.7	-20.3	25.0	0.5	-0.6	11.8	-1.6	-3.5	-4.9
03/02	-11.3	-11.5	-20.7	17.1	-25.8	-19.7	7.1	5.6	0.6	-23.8	3.1	-5.0	-31.9	-7.7	-13.7	11.2
04/03	6.1	6.1	16.6	1.2	-15.4	-1.7	28.5	15.3	5.6	24.4	14.8	10.4	-1.4	14.4	12.7	18.7
05/04	21.7	21.4	7.1	-37.0	1.1	23.1	25.2	19.2	-0.6	103.0	30.4	34.0	23.3	51.5	37.8	5.0
06/05	19.0	19.2	11.7	185.0	79.9	22.0	21.1	14.3	4.7	-14.3	2.8	10.1	24.6	30.0	-0.4	40.5
Share, EU25																
<b>1996</b>	100.0		1.3	0.3	1.9	35.9	2.1	6.3	13.6	3.2	1.9	7.9	4.9	7.4	13.3	5.3
<b>2000</b>	100.0		0.9	0.2	11.5	32.8	1.7	6.9	11.7	2.7	1.8	6.8	4.8	6.8	11.1	4.3
2001	100.0		0.9	0.2	15.0	30.3	1.6	7.2	10.8	2.2	2.1	7.1	4.7	6.6	10.2	4.7
2002	100.0		1.1	0.2	5.8	32.9	1.7	8.4	10.0	3.2	2.5	8.2	6.1	7.6	11.5	5.2
2003	100.0		1.0	0.2	4.9	29.8	2.1	10.1	11.4	2.7	2.9	8.8	4.7	7.9	11.2	6.5
2004	100.0		1.1	0.2	3.9	27.6	2.5	10.9	11.3	3.2	3.1	9.2	4.4	8.5	11.9	7.3
2005	100.0		1.0	0.1	3.2	27.9	2.6	10.7	9.2	5.3	3.3	10.1	4.4	10.6	13.5	6.3
<b>2006</b>	100.0		0.9	0.3	4.9	28.7	2.7	10.3	8.1	3.8	2.9	9.4	4.6	11.6	11.3	7.4
Share, EU27																
<b>2000</b>		100.0	0.9	0.2	11.5	32.9	1.7	6.9	11.8	2.7	1.8	6.8	4.9	6.8	11.1	4.3
2001		100.0	0.9	0.2	15.1	30.5	1.6	7.2	10.8	2.2	2.1	7.1	4.7	6.7	10.3	4.7
2002		100.0	1.1	0.2	5.9	33.2	1.7	8.5	10.1	3.2	2.5	8.3	6.1	7.6	11.6	5.2
2003		100.0	1.0	0.2	4.9	30.1	2.1	10.1	11.5	2.7	2.9	8.9	4.7	8.0	11.3	6.5
2004		100.0	1.1	0.2	3.9	27.9	2.6	11.0	11.4	3.2	3.1	9.3	4.4	8.6	12.0	7.3
2005		100.0	1.0	0.1	3.3	28.2	2.6	10.8	9.3	5.4	3.3	10.2	4.5	10.7	13.6	6.3
<b>2006</b>		100.0	0.9	0.3	4.9	28.9	2.7	10.4	8.2	3.9	2.9	9.4	4.7	11.7	11.4	7.5

(1) Including Liechtenstein.







# ECU/EURO EXCHANGE RATE

1 ECU/euro = ...

Members of the euro-zone(*)												
BE	DE	IE	EL(*)	ES	FR	IT	LU	NL	AT	PT	SI	FI
40.3399	1.95583	0.787564	340.75	166.386	6.55957	1936.27	40.3399	2.20371	13.7603	200.482	239.6400	5.94573

1 ECU/euro = ...

Period	Countries outside the euro-zone														
	BG (BGN)	DK (DKK)	CZ (CZK)	EE (EEL)	CY (CYP)	LV (LVL)	LT (LTL)	HU (HUF)	MT (MTL)	PL (PLN)	RO (ROL/R-ON) (1)	SI (SIT)	SK (SKK)	SE (SEK)	UK (GBP)
1990	0.0045	7.8565	:	:	0.581950	:	:	130.522	0.403632	1.96177	0.0046	:	:	7.52051	0.713851
1991	0.0338	7.9086	:	:	0.573350	:	:	142.202	0.399820	2.01692	0.0145	:	:	7.47926	0.701012
1992	0.0511	7.8092	:	:	0.583675	:	:	172.777	0.412953	2.97484	0.0674	105.1880	:	7.53295	0.737650
1993	0.0323	7.5936	34.1690	15.4844	0.582941	0.7936	5.08682	107.611	0.447069	2.12217	0.0886	132.4860	36.0317	9.12151	0.779988
1994	0.0644	7.5433	34.1509	15.3930	0.583931	0.6641	4.73191	125.030	0.448620	2.70153	0.1972	152.7660	38.1182	9.16307	0.775902
1995	0.0879	7.3280	34.6960	14.9844	0.591619	0.6895	5.23202	164.545	0.461431	3.17049	0.2662	154.8800	38.8649	9.33192	0.828789
1996	0.2225	7.3593	34.4572	15.2730	0.591904	0.6996	5.07899	193.758	0.457684	3.42232	0.3922	171.7780	38.9229	8.51472	0.813798
1997	1.8910	7.4836	35.9304	15.7130	0.582433	0.6594	4.53615	211.654	0.437495	3.71545	0.8108	180.9860	38.1129	8.65117	0.692304
1998	1.9691	7.4993	36.0487	15.7481	0.579340	0.6602	4.48437	240.573	0.434983	3.91647	0.9985	185.9480	39.5407	8.91593	0.676434
1999	1.9558	7.4355	36.8840	15.6466	0.578840	0.6256	4.26410	252.770	0.425800	4.22740	1.6345	194.4732	44.1230	8.80750	0.658740
2000	1.9522	7.4538	35.5990	15.6466	0.573920	0.5592	3.69520	260.040	0.404100	4.00820	1.9922	206.6127	42.6020	8.44520	0.609480
2001	1.9482	7.4521	34.0680	15.6466	0.575890	0.5601	3.58230	256.590	0.403000	3.67210	2.6004	217.9797	43.3000	9.25510	0.621870
2002	1.9490	7.4307	31.8460	15.6466	0.584090	0.6407	3.45270	253.620	0.426100	4.39960	3.7551	233.8493	41.4890	9.12420	0.691990
2003	1.9490	7.4307	31.8460	15.6466	0.584090	0.6407	3.45270	253.620	0.426100	4.39960	3.7551	233.8493	41.4890	9.12420	0.691990
2004	1.9533	7.4399	31.8910	15.6466	0.581850	0.6652	3.45290	251.660	0.428000	4.52680	4.0510	239.0874	40.0220	9.12430	0.678660
2005	1.9558	7.4518	29.7820	15.6466	0.576830	0.6962	3.45280	248.050	0.429900	4.02300	3.6209	239.5681	38.5990	9.28220	0.683800
2006	1.9558	7.4591	28.3420	15.6466	0.575780	0.6962	3.45280	264.260	0.429300	3.89590	3.5258	239.6400	37.2340	9.25440	0.681730

1 ECU/euro = ...

Period	Candidate countries			Europe			World		
	HR (HRK)	MK (MKD)	TR (TRL/TRY)(2)	IS (ISK)	NO (NOK)	CH (CHF)	US (USD)	JP (JPY)	CN (CNY)
1990	:	:	0.0033	74.0334	7.94851	1.7622	1.273430	183.6600	:
1991	:	:	0.0052	73.0018	8.01701	1.7724	1.239160	166.4930	:
1992	:	:	0.0089	74.6584	8.04177	1.8178	1.298100	164.2230	:
1993	:	:	0.0129	79.2528	8.30954	1.7302	1.171000	130.1470	:
1994	:	51.2626	0.0355	83.1063	8.37420	1.6213	1.189520	121.3220	:
1995	:	49.7320	0.0599	84.6853	8.28575	1.5457	1.308010	123.0120	:
1996	:	50.7596	0.1032	84.6558	8.19659	1.5679	1.269750	138.0840	:
1997	:	56.5257	0.1718	80.4391	8.01861	1.6440	1.134040	137.0760	:
1998	:	60.9613	0.2937	79.6976	8.46587	1.6220	1.121090	146.4150	:
1999	7.5805	60.6176	0.4472	77.1800	8.31040	1.6003	1.065800	121.3200	:
2000	7.6432	60.7253	0.5748	72.5800	8.11290	1.5579	0.923600	99.4700	:
2001	7.4820	60.9132	1.1024	87.4200	8.04840	1.5105	0.895600	108.6800	7.41310
2002	7.5688	61.2624	1.6948	86.6500	8.00330	1.5212	1.131200	130.9700	9.36260
2003	7.5688	61.2624	1.6948	86.6500	8.00330	1.5212	1.131200	130.9700	9.36260
2004	7.4967	61.3227	1.7770	87.1400	8.36970	1.5438	1.243900	134.4400	10.29670
2005	7.4008	61.3088	1.6771	78.2300	8.00920	1.5483	1.244100	136.8500	10.19550
2006	7.3247	61.1882	1.8090	87.7600	8.04720	1.5729	1.255600	146.0200	10.00960

(\*) The exchange rates of the euro area are fixed since 1999, for Greece since 2001, for Slovenia since 2007.

(1) On July 1, 2005, the Romanian leu has been revalued at the rate of 1 new leu (RON) for 10,000 old lei (ROL).

(2) On January 1, 2005, the Turkish lira has been revalued at the rate of 1 new lira (TRY) for 1,000,000 old lira (TRL).

## PRODUCT LIST : SITC REV. 3

### 0 Food and live animals

- 00 Live animals other than animals of division 03
- 01 Meat and meat preparations
- 02 Dairy products and birds' eggs
- 03 Fish (not marine mammals), crustaceans, molluscs and aquatic invertebrates and preparations thereof
- 04 Cereals and cereal preparations
- 05 Vegetables and fruit
- 06 Sugars, sugar preparations and honey
- 07 Coffee, tea, cocoa, spices, and manufactures thereof
- 08 Feeding stuff for animals (not including unmilled cereals)
- 09 Miscellaneous edible products and preparations

### 1 Beverages and tobacco

- 11 Beverages
- 12 Tobacco and tobacco manufactures

### 2 Crude materials, inedible, except fuels

- 21 Hides, skins and fur skins, raw
- 22 Oil seeds and oleaginous fruits
- 23 Crude rubber (including synthetic and reclaimed)
- 24 Cork and wood
- 25 Pulp and waste paper
- 26 Textile fibres (other than wool tops and other combed wool), and their wastes (not manufactured into yarn or fabric)
- 27 Crude fertilizers, other than those of division 56, and crude minerals (excluding coal, petroleum and precious stones)
- 28 Metalliferous ores and metal scrap
- 29 Crude animal and vegetable materials, n.e.s.

### 3 Mineral fuels, lubricants and related materials

- 32 Coal, coke and briquettes
- 33 Petroleum, petroleum products and related materials
- 34 Gas, natural and manufactured
- 35 Electric current

### 4 Animal and vegetable oils, fats and waxes

- 41 Animal oils and fats
- 42 Fixed vegetable fats and oils, crude, refined or fractionated
- 43 Animal or vegetable fats and oils, processed; waxes of animal or vegetable origin; inedible mixtures or preparations of animal or vegetable fats and oils, n.e.s

### 5 Chemicals and related products, n.e.s

- 51 Organic chemicals
- 52 Inorganic chemicals
- 53 Dyeing, tanning and colouring materials
- 54 Medical and pharmaceutical products
- 55 Essential oils and resinoids and perfume materials; toilet, polishing and cleaning preparations
- 56 Fertilizers (other than those of group 272)
- 57 Plastics in primary forms
- 58 Plastics in non-primary forms
- 59 Chemical materials and products, n.e.s

### 6 Manufactured goods classified chiefly by material

- 60 Complete industrial plant appropriate to section 6
- 61 Leather, leather manufacture, n.e.s, and dressed fur skins
- 62 Rubber manufacture, n.e.s
- 63 Cork and wood manufacture (excluding furniture)
- 64 Paper, paperboard and articles of paper pulp, of paper or of paperboard
- 65 Textile yarn, fabrics, made-up articles, n.e.s, and related products
- 66 Non-metallic mineral manufactures, n.e.s
- 67 Iron and steel
- 68 Non-ferrous metals
- 69 Manufacture of metals, n.e.s

## PRODUCT LIST : SITC REV.3

### **7 Machinery and transport equipment**

- 70 Complete industrial plant appropriate to section 7
- 71 Power-generating machinery and equipment
- 72 Machinery specialized for particular industries
- 73 Metal working machinery
- 74 General industrial machinery and equipment, n.e.s, and machine parts, n.e.s
- 75 Office machines and automatic data-processing machines
- 76 Telecommunications and sound recording and reproducing apparatus and equipment
- 77 Electrical machinery, apparatus and appliances, n.e.s and electrical parts thereof (including non-electrical counterparts n.e.s of electrical household type equipment)
- 78 Road vehicles (including air-cushion vehicles)
- 79 Other transport equipment

### **8 Miscellaneous manufactured articles**

- 80 Complete industrial plant appropriate to section 8
- 81 Prefabricated buildings; sanitary plumbing, heating and lighting fixtures and fittings, n.e.s
- 82 Furniture and parts thereof; bedding, mattresses, mattress supports, cushions and similar stuffed furnishings
- 83 Travel goods, handbags and similar containers
- 84 Articles of apparel and clothing accessories
- 85 Footwear
- 87 Professional, scientific and controlling instruments and apparatus, n.e.s
- 88 Photographic apparatus, equipment and supplies and optical goods, n.e.s; watches and clocks
- 89 Miscellaneous manufactured articles, n.e.s

### **9 Commodities and transactions not classified elsewhere in SITC**

- 91 Postal packages not classified according to kind
- 93 Special transactions and commodities not classified according to kind
- 94 Complete industrial plant, not elsewhere specified
- 96 Coin (other than gold coin) not being legal tender
- 97 Gold, non-monetary (excluding gold, ores and concentrates)

## Geographical zones

### 5000 World

5100	Europe	5400	Asia
5200	Africa	5500	Oceania and Polar regions
5300	America	5900	Miscellaneous - countries not specified and countries not determined

### 5100 Europe

5110	European Union	5190	Other European countries
------	----------------	------	--------------------------

### 5110 European Union

AT	038	Austria	IE	007	Ireland
BE	017	Belgium	IT	005	Italy
BG	068	Bulgaria	LT	055	Lithuania
CY	600	Cyprus	LU	018	Luxembourg
CZ	061	Czech Republic	LV	054	Latvia
DE	004	Germany	MT	046	Malta
DK	008	Denmark	NL	003	Netherlands
EE	053	Estonia	PL	060	Poland
ES	011	Spain	PT	010	Portugal
FI	032	Finland	RO	066	Romania
FR	001	France	SE	030	Sweden
GB	006	United Kingdom	SI	091	Slovenia
GR	009	Greece	SK	063	Slovakia
HU	064	Hungary	5910		Miscellaneous - countries not specified intra

### 5190 Other European countries

AD	043	Andorra	MD	074	Moldova, Republic of
AL	070	Albania	ME	097	Montenegro
BA	093	Bosnia and Herzegovina	MK	096	Former Yugoslav Republic of Macedonia
BY	073	Belarus	NO	028	Norway
CH	039	Switzerland	RU	075	Russian Federation
FO	041	Faroe Islands	SM	047	San Marino
GI	044	Gibraltar	TR	052	Turkey
HR	092	Croatia	UA	072	Ukraine
IS	024	Iceland	VA	045	Holy See
LI	037	Liechtenstein			

### 5200 Africa

5210	North Africa	5290	Other African countries
------	--------------	------	-------------------------

### 5210 North Africa

DZ	208	Algeria	TN	212	Tunisia
EG	220	Egypt	XC	021	Ceuta
LY	216	Libyan Arab Jamahiriya	XL	023	Melilla
MA	204	Morocco			

### 5290 Other African countries

AO	330	Angola	ML	232	Mali
BF	236	Burkina Faso	MR	228	Mauritania
BI	328	Burundi	MU	373	Mauritius
BJ	284	Benin	MW	386	Malawi
BW	391	Botswana	MZ	366	Mozambique
CD	322	Congo, Democratic Republic of	NA	389	Namibia

## Geographical zones

CF	306	Central African Republic	NE	240	Niger
CG	318	Congo	NG	288	Nigeria
CI	272	Côte d'Ivoire	RW	324	Rwanda
CM	302	Cameroon	SC	355	Seychelles
CV	247	Cape Verde	SD	224	Sudan
DJ	338	Djibouti	SH	329	Saint Helena
ER	336	Eritrea	SL	264	Sierra Leone
ET	334	Ethiopia	SN	248	Senegal
GA	314	Gabon	SO	342	Somalia
GH	276	Ghana	ST	311	Sao Tome and Principe
GM	252	Gambia	SZ	393	Swaziland
GN	260	Guinea	TD	244	Chad
GQ	310	Equatorial Guinea	TG	280	Togo
GW	257	Guinea-Bissau	TZ	352	Tanzania, United Republic of
IO	357	British Indian Ocean Territory	UG	350	Uganda
KE	346	Kenya	YT	377	Mayotte
KM	375	Comoros	ZA	388	South Africa
LR	268	Liberia	ZM	378	Zambia
LS	395	Lesotho	ZW	382	Zimbabwe
MG	370	Madagascar			
<b>5300</b>	<b>America</b>				
	5310	North America		5330	South America
	5320	Central America and Caribbean			
<b>5310</b>	<b>North America</b>				
CA	404	Canada	PM	408	Saint Pierre and Miquelon
GL	406	Greenland	US	400	United States
<b>5320</b>	<b>Central America and Caribbean</b>				
AG	459	Antigua and Barbuda	HT	452	Haiti
AI	446	Anguilla	JM	464	Jamaica
AN	478	Netherlands Antilles	KN	449	St Kitts and Nevis
AW	474	Aruba	KY	463	Cayman Islands
BB	469	Barbados	LC	465	St Lucia
BM	413	Bermuda	MS	470	Montserrat
BS	453	Bahamas	MX	412	Mexico
BZ	421	Belize	NI	432	Nicaragua
CR	436	Costa Rica	PA	442	Panama
CU	448	Cuba	SV	428	El Salvador
DM	460	Dominica	TC	454	Turks and Caicos Islands
DO	456	Dominican Republic	TT	472	Trinidad and Tobago
GD	473	Grenada	VC	467	St Vincent and the Grenadines
GT	416	Guatemala	VG	468	Virgin Islands, British
HN	424	Honduras	VI	457	Virgin Islands (US)
<b>5330</b>	<b>South America</b>				
AR	528	Argentina	GY	488	Guyana
BO	516	Bolivia	PE	504	Peru
BR	508	Brazil	PY	520	Paraguay
CL	512	Chile	SR	492	Suriname
CO	480	Colombia	UY	524	Uruguay
EC	500	Ecuador	VE	484	Venezuela
FK	529	Falkland Islands			
<b>5400</b>	<b>Asia</b>				
	5410	Near and Middle Eastern countries		5490	Other Asian countries
<b>5410</b>	<b>Near and Middle Eastern countries</b>				
AE	647	United Arab Emirates	KW	636	Kuwait
AM	077	Armenia	LB	604	Lebanon

## Geographical zones

AZ	078	Azerbaijan	OM	649	Oman
BH	640	Bahrain	PS	625	Occupied Palestinian Territory
GE	076	Georgia	QA	644	Qatar
IL	624	Israel	SA	632	Saudi Arabia
IQ	612	Iraq	SY	608	Syrian Arab Republic
IR	616	Iran, Islamic Republic of	YE	653	Yemen
JO	628	Jordan			
<b>5490 Other Asian countries</b>					
AF	660	Afghanistan	MM	676	Myanmar
BD	666	Bangladesh	MN	716	Mongolia
BN	703	Brunei Darussalam	MO	743	Macao
BT	675	Bhutan	MV	667	Maldives
CN	720	China, People's Republic of	MY	701	Malaysia
HK	740	Hong Kong	NP	672	Nepal
ID	700	Indonesia	PH	708	Philippines
IN	664	India	PK	662	Pakistan
JP	732	Japan	SG	706	Singapore
KG	083	Kyrgyzstan	TH	680	Thailand
KH	696	Cambodia	TJ	082	Tajikistan
KP	724	Korea, Democratic People's Republic of	TL	626	Timor-Leste
KR	728	Korea, Republic of	TM	080	Turkmenistan
KZ	079	Kazakhstan	TW	736	Taiwan
LA	684	Lao People's Democratic Republic	UZ	081	Uzbekistan
LK	669	Sri Lanka	VN	690	Viet-Nam
<b>5500 Oceania and Polar regions</b>					
	5510	Australia and New Zealand		5590	Other countries of Oceania and Polar regions
<b>5510 Australia and New Zealand</b>					
AU	800	Australia	NF	836	Norfolk Island
CC	833	Cocos Islands (or Keeling Islands)	NU	838	Niue
CK	837	Cook Islands	NZ	804	New Zealand
CX	834	Christmas Island	TK	839	Tokelau
HM	835	Heard Island and McDonald Islands			
<b>5590 Other countries of Oceania and Polar regions</b>					
AQ	891	Antarctica	PF	822	French Polynesia
AS	830	American Samoa	PG	801	Papua New Guinea
BV	892	Bouvet Island	PN	813	Pitcairn
FJ	815	Fiji	PW	825	Palau
FM	823	Micronesia, Federated States of	SB	806	Solomon Islands
GS	893	South Georgia and South Sandwich Islands	TF	894	French Southern Territories
GU	831	Guam	TO	817	Tonga
KI	812	Kiribati	TV	807	Tuvalu
MH	824	Marshall Islands	UM	832	United States Minor Outlying Islands
MP	820	Northern Mariana Islands	VU	816	Vanuatu
NC	809	New Caledonia	WF	811	Wallis and Futuna
NR	803	Nauru	WS	819	Samoa
<b>5900 Miscellaneous - countries not specified and countries not determined</b>					
	5910	Miscellaneous - countries not specified intra		5990	Miscellaneous - countries not determined
	5920	Miscellaneous - countries not specified extra			



## Geographical zones

<b>5910 Miscellaneous - countries not specified intra</b>					
QR	951	Stores and provisions within the framework of intra-Community trade	QY	978	Countries and territories not specified for commercial or military reasons in the framework of intra-Community trade
QV	959	Countries and territories not specified in the framework of intra-Community trade			
<b>5920 Miscellaneous - countries not specified extra</b>					
QS	952	Stores and provisions within the framework of trade with third countries	QZ	979	Countries and territories not specified for commercial or military reasons in the framework of trade with third countries
QW	960	Countries and territories not specified within the framework of trade with third countries			
<b>5990 Miscellaneous - countries not determined</b>					
QQ	950	Stores and provisions	QX	977	Countries and territories not specified for commercial or military reasons
QU	958	Countries and territories not specified			

## Economic zones

<b>1000</b>	<b>World</b>					
		1010	European Union (evolutionary)		5990	Miscellaneous - countries not determined
		1011	Extra – European Union (evolutionary)			
<b>1010</b>	<b>European Union (evolutionary)</b>					
	AT	038	Austria	IE	007	Ireland
	BE	017	Belgium	IT	005	Italy
	BG	068	Bulgaria	LT	055	Lithuania
	CY	600	Cyprus	LU	018	Luxembourg
	CZ	061	Czech Republic	LV	054	Latvia
	DE	004	Germany	MT	046	Malta
	DK	008	Denmark	NL	003	Netherlands
	EE	053	Estonia	PL	060	Poland
	ES	011	Spain	PT	010	Portugal
	FI	032	Finland	RO	066	Romania
	FR	001	France	SE	030	Sweden
	GB	006	United Kingdom	SI	091	Slovenia
	GR	009	Greece	SK	063	Slovakia
	HU	064	Hungary		5910	Miscellaneous - countries not specified intra
<b>1011</b>	<b>Extra – European Union (evolutionary)</b>					
		5190	Other European countries		5400	Asia
		5200	Africa		5500	Oceania and Polar regions
		5300	America		5920	Miscellaneous - countries not specified extra
<b>1013</b>	<b>Euro area since 1999 (evolutionary)</b>					
	AT	038	Austria	IE	007	Ireland
	BE	017	Belgium	IT	005	Italy
	DE	004	Germany	LU	018	Luxembourg
	ES	011	Spain	NL	003	Netherlands
	FI	032	Finland	PT	010	Portugal
	FR	001	France	SI	091	Slovenia
	GR	009	Greece		5910	Miscellaneous - countries not specified intra
<b>1014</b>	<b>Extra – Euro area since 1999 (evolutionary)</b>					
	DK	008	Denmark	SE	030	Sweden
	GB	006	United Kingdom		1811	Extra – European Union (15)
<b>1021</b>	<b>EFTA</b>					
	<i>European Free Trade Association</i>					
	CH	039	Switzerland	LI	037	Liechtenstein
	IS	024	Iceland	NO	028	Norway
<b>1031</b>	<b>ACP</b>					
	<i>African, Caribbean and Pacific countries which signed the Lomé Convention</i>					
	AG	459	Antigua and Barbuda	LS	395	Lesotho
	AO	330	Angola	MG	370	Madagascar
	BB	469	Barbados	MH	824	Marshall Islands
	BF	236	Burkina Faso	ML	232	Mali
	BI	328	Burundi	MR	228	Mauritania
	BJ	284	Benin	MU	373	Mauritius
	BS	453	Bahamas	MW	386	Malawi
	BW	391	Botswana	MZ	366	Mozambique
	BZ	421	Belize	NA	389	Namibia
	CD	322	Congo, Democratic Republic of	NE	240	Niger
	CF	306	Central African Republic	NG	288	Nigeria

## Economic zones

CG	318	Congo	NR	803	Nauru
CI	272	Côte d'Ivoire	NU	838	Niue
CK	837	Cook Islands	PG	801	Papua New Guinea
CM	302	Cameroon	PW	825	Palau
CU	448	Cuba	RW	324	Rwanda
CV	247	Cape Verde	SB	806	Solomon Islands
DJ	338	Djibouti	SC	355	Seychelles
DM	460	Dominica	SD	224	Sudan
DO	456	Dominican Republic	SL	264	Sierra Leone
ER	336	Eritrea	SN	248	Senegal
ET	334	Ethiopia	SO	342	Somalia
FJ	815	Fiji	SR	492	Suriname
FM	823	Micronesia, Federated States of	ST	311	Sao Tome and Principe
GA	314	Gabon	SZ	393	Swaziland
GD	473	Grenada	TD	244	Chad
GH	276	Ghana	TG	280	Togo
GM	252	Gambia	TL	626	Timor-Leste
GN	260	Guinea	TO	817	Tonga
GQ	310	Equatorial Guinea	TT	472	Trinidad and Tobago
GW	257	Guinea-Bissau	TV	807	Tuvalu
GY	488	Guyana	TZ	352	Tanzania, United Republic of
HT	452	Haiti	UG	350	Uganda
JM	464	Jamaica	VC	467	St Vincent and the Grenadines
KE	346	Kenya	VU	816	Vanuatu
KI	812	Kiribati	WS	819	Samoa
KM	375	Comoros	ZA	388	South Africa
KN	449	St Kitts and Nevis	ZM	378	Zambia
LC	465	St Lucia	ZW	382	Zimbabwe
LR	268	Liberia			

### 1051 Mediterranean basin countries (excluding EU)

AL	070	Albania	ME	097	Montenegro
BA	093	Bosnia and Herzegovina	MK	096	Former Yugoslav Republic of Macedonia
DZ	208	Algeria	PS	625	Occupied Palestinian Territory
EG	220	Egypt	SY	608	Syrian Arab Republic
GI	044	Gibraltar	TN	212	Tunisia
HR	092	Croatia	TR	052	Turkey
IL	624	Israel	XC	021	Ceuta
JO	628	Jordan	XK	095	Kosovo
LB	604	Lebanon	XL	023	Melilla
LY	216	Libyan Arab Jamahiriya	XS	098	Serbia
MA	204	Morocco			

### 1053 OPEC

#### *Organisation of Petroleum Exporting Countries*

AE	647	United Arab Emirates	LY	216	Libyan Arab Jamahiriya
DZ	208	Algeria	NG	288	Nigeria
ID	700	Indonesia	QA	644	Qatar
IQ	612	Iraq	SA	632	Saudi Arabia
IR	616	Iran, Islamic Republic of	VE	484	Venezuela
KW	636	Kuwait			

### 1055 MEDA (excluding EU)

#### *Mediterranean countries in the Euro-Mediterranean Partnership*

DZ	208	Algeria	MA	204	Morocco
EG	220	Egypt	PS	625	Occupied Palestinian Territory
IL	624	Israel	SY	608	Syrian Arab Republic
JO	628	Jordan	TN	212	Tunisia
LB	604	Lebanon	TR	052	Turkey

**1057 ASEAN**

*Association of South-East Asian Nations*

BN	703	Brunei Darussalam	MY	701	Malaysia
ID	700	Indonesia	PH	708	Philippines
KH	696	Cambodia	SG	706	Singapore
LA	684	Lao People's Democratic Republic	TH	680	Thailand
MM	676	Myanmar	VN	690	Viet-Nam

**1058 Latin American countries**

AR	528	Argentina	HN	424	Honduras
BO	516	Bolivia	HT	452	Haiti
BR	508	Brazil	MX	412	Mexico
CL	512	Chile	NI	432	Nicaragua
CO	480	Colombia	PA	442	Panama
CR	436	Costa Rica	PE	504	Peru
CU	448	Cuba	PY	520	Paraguay
DO	456	Dominican Republic	SV	428	El Salvador
EC	500	Ecuador	UY	524	Uruguay
GT	416	Guatemala	VE	484	Venezuela

**1059 SAARC**

*South Asian Association for Regional Cooperation*

AF	660	Afghanistan	LK	669	Sri Lanka
BD	666	Bangladesh	MV	667	Maldives
BT	675	Bhutan	NP	672	Nepal
IN	664	India	PK	662	Pakistan

**1110 European Union (15)**

AT	038	Austria	GR	009	Greece
BE	017	Belgium	IE	007	Ireland
DE	004	Germany	IT	005	Italy
DK	008	Denmark	LU	018	Luxembourg
ES	011	Spain	NL	003	Netherlands
FI	032	Finland	PT	010	Portugal
FR	001	France	SE	030	Sweden
GB	006	United Kingdom		5910	Miscellaneous - countries not specified intra

**1111 European Union (25)**

AT	038	Austria	IE	007	Ireland
BE	017	Belgium	IT	005	Italy
CY	600	Cyprus	LT	055	Lithuania
CZ	061	Czech Republic	LU	018	Luxembourg
DE	004	Germany	LV	054	Latvia
DK	008	Denmark	MT	046	Malta
EE	053	Estonia	NL	003	Netherlands
ES	011	Spain	PL	060	Poland
FI	032	Finland	PT	010	Portugal
FR	001	France	SE	030	Sweden
GB	006	United Kingdom	SI	091	Slovenia
GR	009	Greece	SK	063	Slovakia
HU	064	Hungary		5910	Miscellaneous - countries not specified intra

**1112 European Union (27)**

AT	038	Austria	IE	007	Ireland
BE	017	Belgium	IT	005	Italy
BG	068	Bulgaria	LT	055	Lithuania
CY	600	Cyprus	LU	018	Luxembourg
CZ	061	Czech Republic	LV	054	Latvia

## Economic zones

DE	004	Germany	MT	046	Malta
DK	008	Denmark	NL	003	Netherlands
EE	053	Estonia	PL	060	Poland
ES	011	Spain	PT	010	Portugal
FI	032	Finland	RO	066	Romania
FR	001	France	SE	030	Sweden
GB	006	United Kingdom	SI	091	Slovenia
GR	009	Greece	SK	063	Slovakia
HU	064	Hungary		5910	Miscellaneous - countries not specified intra
<b>1113 Euro area (12)</b>					
AT	038	Austria	IE	007	Ireland
BE	017	Belgium	IT	005	Italy
DE	004	Germany	LU	018	Luxembourg
ES	011	Spain	NL	003	Netherlands
FI	032	Finland	PT	010	Portugal
FR	001	France	GR	009	Greece
				5910	Miscellaneous - countries not specified intra
<b>1114 Euro area (13)</b>					
AT	038	Austria	IE	007	Ireland
BE	017	Belgium	IT	005	Italy
DE	004	Germany	LU	018	Luxembourg
ES	011	Spain	NL	003	Netherlands
FI	032	Finland	PT	010	Portugal
FR	001	France	SI	091	Slovenia
GR	009	Greece		5910	Miscellaneous - countries not specified intra
<b>1115 EEA</b> <i>European Economic Area</i>					
IS	024	Iceland	NO	028	Norway
LI	037	Liechtenstein		1010	European Union (evolutionary)
<b>1120 CEEC</b> <i>WBCs Western Balkan Countries</i>					
AL	070	Albania	MK	096	Former Yugoslav Republic of Macedonia
BA	093	Bosnia and Herzegovina	RO	066	Romania <sup>(1)</sup>
BG	068	Bulgaria <sup>(1)</sup>	XK	095	Kosovo
HR	092	Croatia	XS	098	Serbia
ME	097	Montenegro			
<b>1130 Candidate countries</b>					
HR	092	Croatia	RO	066	Romania <sup>(1)</sup>
BG	068	Bulgaria <sup>(1)</sup>	TR	052	Turkey
MK	096	Former Yugoslav Republic of Macedonia			
<b>1310 NAFTA</b> <i>North American Free Trade Agreement</i>					
CA	404	Canada	US	400	United States
MX	412	Mexico			
<b>1330 MERCOSUR</b> <i>South American Common Market</i>					
AR	528	Argentina	PY	520	Paraguay
BR	508	Brazil	UY	524	Uruguay

(1) until 31.12.2006

**1420 APEC**

*Asia Pacific Economic Cooperation*

AU	800	Australia	NZ	804	New Zealand
BN	703	Brunei Darussalam	PE	504	Peru
CA	404	Canada	PG	801	Papua New Guinea
CL	512	Chile	PH	708	Philippines
CN	720	China, People's Republic of	RU	075	Russian Federation
HK	740	Hong Kong	SG	706	Singapore
ID	700	Indonesia	TH	680	Thailand
JP	732	Japan	TW	736	Taiwan
KR	728	Korea, Republic of	US	400	United States
MX	412	Mexico	VN	690	Viet-Nam
MY	701	Malaysia			

**1430 LDC**

*Least Developed Countries*

AF	660	Afghanistan	ML	232	Mali
AO	330	Angola	MM	676	Myanmar
BD	666	Bangladesh	MR	228	Mauritania
BF	236	Burkina Faso	MV	667	Maldives
BI	328	Burundi	MW	386	Malawi
BJ	284	Benin	MZ	366	Mozambique
BT	675	Bhutan	NE	240	Niger
CD	322	Congo, Democratic Republic of	NP	672	Nepal
CF	306	Central African Republic	RW	324	Rwanda
CV	247	Cape Verde	SB	806	Solomon Islands
DJ	338	Djibouti	SD	224	Sudan
ER	336	Eritrea	SL	264	Sierra Leone
ET	334	Ethiopia	SN	248	Senegal
GM	252	Gambia	SO	342	Somalia
GN	260	Guinea	ST	311	Sao Tome and Principe
GQ	310	Equatorial Guinea	TD	244	Chad
GW	257	Guinea-Bissau	TG	280	Togo
HT	452	Haiti	TL	626	Timor-Leste
KH	696	Cambodia	TV	807	Tuvalu
KI	812	Kiribati	TZ	352	Tanzania, United Republic of
KM	375	Comoros	UG	350	Uganda
LA	684	Lao People's Democratic Republic	VU	816	Vanuatu
LR	268	Liberia	WS	819	Samoa
LS	395	Lesotho	YE	653	Yemen
MG	370	Madagascar	ZM	378	Zambia

**1811 Extra – European Union (15)**

CY	600	Cyprus	MT	046	Malta
CZ	061	Czech Republic	PL	060	Poland
EE	053	Estonia	SI	091	Slovenia
HU	064	Hungary	SK	063	Slovakia
LT	055	Lithuania		1812	Extra – European Union (25)
LV	054	Latvia			

**1812 Extra – European Union (25)**

AD	043	Andorra	RO	066	Romania
AL	070	Albania	RU	075	Russian Federation
BA	093	Bosnia and Herzegovina	SM	047	San Marino
BG	068	Bulgaria	TR	052	Turkey
BY	073	Belarus	UA	072	Ukraine
CH	039	Switzerland	VA	045	Holy See
FO	041	Faroe Islands	XK	095	Kosovo
GI	044	Gibraltar	XS	098	Serbia
HR	092	Croatia			

## Economic zones

IS	024	Iceland		5200	Africa
LI	037	Liechtenstein		5300	America
MD	074	Moldova, Republic of		5400	Asia
ME	097	Montenegro		5500	Oceania and Polar regions
MK	096	Former Yugoslav Republic of Macedonia		5920	Miscellaneous - countries not specified extra
NO	028	Norway			
<b>1813 Extra – Euro area (12)</b>					
DK	008	Denmark	SE	030	Sweden
GB	006	United Kingdom		1811	Extra – European Union (15)
<b>1814 Extra – European Union (27)</b>					
AD	043	Andorra	NO	028	Norway
AL	070	Albania	RU	075	Russian Federation
BA	093	Bosnia and Herzegovina	SM	047	San Marino
BY	073	Belarus	TR	052	Turkey
CH	039	Switzerland	UA	072	Ukraine
FO	041	Faroe Islands	VA	045	Holy See
GI	044	Gibraltar	XK	095	Kosovo
HR	092	Croatia	XS	098	Serbia
IS	024	Iceland		5200	Africa
LI	037	Liechtenstein		5300	America
MD	074	Moldova, Republic of		5400	Asia
MK	096	Former Yugoslav Republic of Macedonia		5500	Oceania and Polar regions
ME	097	Montenegro		5920	Miscellaneous - countries not specified extra
<b>1816 Extra – Euro area (13)</b>					
BG	068	Bulgaria	LT	055	Lithuania
CY	600	Cyprus	LV	054	Latvia
CZ	061	Czech Republic	MT	046	Malta
DK	008	Denmark	PL	060	Poland
EE	053	Estonia	RO	066	Romania
GB	006	United Kingdom	SE	060	Sweden
HU	064	Hungary	SK	063	Slovakia
				1814	Extra – European Union (27)
<b>1815 CIS</b>					
<i>Commonwealth of Independent States</i>					
AM	077	Armenia	MD	074	Moldova, Republic of
AZ	078	Azerbaijan	RU	075	Russian Federation
BY	073	Belarus	TJ	082	Tajikistan
GE	076	Georgia	TM	080	Turkmenistan
KG	083	Kyrgyzstan	UA	072	Ukraine
KZ	079	Kazakhstan	UZ	081	Uzbekistan
<b>1820 OECD (excluding EU)</b>					
<i>Organisation for Economic Cooperation and Development, excluding EU</i>					
AU	800	Australia	MX	412	Mexico
CA	404	Canada	NO	028	Norway
CH	039	Switzerland	NZ	804	New Zealand
IS	024	Iceland	TR	052	Turkey
JP	732	Japan	US	400	United States
KR	728	Korea, Republic of	VI	457	Virgin Islands (US)