

External and intra-European Union trade

Monthly statistics

NOW WITH
EU-25 TABLES



EUROPEAN
COMMISSION



THEME 6
External trade



Europe Direct is a service to help you find answers to your questions about the European Union

**Freephone number:
00 800 6 7 8 9 10 11**

A great deal of additional information on the European Union is available on the Internet.
It can be accessed through the Europa server (<http://europa.eu.int>).

Luxembourg: Office for Official Publications of the European Communities, 2004

ISSN 1725-700X

© European Communities, 2004

Data availability

Latest data available in this issue

○ = Intra-EU □ = Extra-EU ■ = Total

EU	2004	2004	2004	2004
	Apr	May	Jun	Jul
BE	■	■	■	□
CZ	■	■	■	□
DK	■	■	□	
DE	■	■	■	□
EE	■	■	□	□
EL	■	■	□	
ES	■	■	■	□
FR	■	■	■	■
IE	■	■	■	□
IT	■	■	■	
CY	■	□		
LV	■	■	■	□
LT	■	■	■	□
LU	■	■	■	
HU	■	■	■	□
MT	■			
NL	■	■	■	□
AT	■	■	■	□
PL	■	■	■	□
PT	■	■	■	□
SI	■	■	■	□
SK	■	■	□	
FI	■	■	■	□
SE	■	■	■	□
UK	■	■	■	■
BG	■	■	■	■
RO	■	■	■	■
TR	■	■		
IS	■	■		
NO	■	■		
CH	■	■		

Contents

Foreword	7
Methodological notes and sources	9
Symbols and abbreviations used	12
Data sources	13
Trends in European Union trade	15
I: Main trends in world trade.....	17
II: Extra–EU trade by main partner	18
III: Extra–EU trade by main product	19
IV: Extra–EU trade by Member State	20
V: Intra–EU trade by Member State	21
VI: Intra–EU trade matrix.....	22
VII: (Extra + Intra–EU) world trade by Member State	27
VIII: Seasonally adjusted time series.....	28
IX: Extra–EU trade indices by partner country	30
X: Extra–EU trade indices by product.....	32
XI: Intra–EU trade indices by product.....	33
European Union and world trade	35
1A: Trends in world trade	37
1B: Share of trade with the European Union, the United States and Japan	40
1C: Product breakdown of external trade of the European Union, the United States and Japan	41
European Union trading partners	43
2A: Main EU trading partners.....	44
2B/C: Yearly/Monthly trends in EU trade by partner country	46
2D: Product breakdown of EU trade by main partner country	58
Extra–EU trade by product.....	63
3A/B: Annual/Monthly trends in EU trade by product.....	64
3C: Geographical breakdown of EU trade by main product	68
3D: Main EU trading partners by main product.....	76
Member States and EU trade	93
4A: Trade balance by Member State.....	94
4B: Intra–EU trade by Member State	96
4C: Extra–EU trade by Member State	98
4D: Breakdown by Member State of extra–EU trade by main partner country	100
4E: Breakdown by Member State of goods traded intra–EU	108
4F: Breakdown by Member State of goods traded extra–EU	116

Contents

External trade by Member State	125
5: Belgium	126
5: Czech Republic	132
5: Denmark	138
5: Germany	144
5: Estonia	150
5: Greece	156
5: Spain	162
5: France	168
5: Ireland	174
5: Italy	180
5: Cyprus	186
5: Latvia	192
5: Lithuania	198
5: Luxembourg	204
5: Hungary	210
5: Malta	216
5: Netherlands	222
5: Austria	228
5: Poland	234
5: Portugal	240
5: Slovenia	246
5: Slovakia	252
5: Finland	258
5: Sweden	264
5: United Kingdom	270
Candidate countries external trade	277
6: Bulgaria	278
6: Romania	284
6: Turkey	290
EFTA external trade	297
7: Iceland	298
7: Norway	304
7: Switzerland	310
Annexes	317
ECU/Euro exchange rate	318
Product list (SITC Rev. 3)	319
Geonomenclature	321
Economic zones	325

Foreword

1. Introduction

The environment in which trade statistics are collected has changed radically in recent years, leading to a detailed revision of the regulations. For statistics on trade with non-member countries, the introduction in 1988 of the Combined Nomenclature of goods (CN) and the Single Administrative Document had already led to considerable methodological changes. However, the major changes were brought about by the introduction of the single market on 1 January 1993. This led to the abolition of customs formalities between the Member States which had served as the traditional source of trade statistics, and the introduction of a special collection system called INTRASTAT. The accession of 10 new member states in May 2004 led Eurostat to recalculate its historical series for the European Union to include Cyprus, Czech Republic, Estonia, Hungary, Latvia, Lithuania, Malta, Poland, Slovakia and Slovenia; therefore figures published here concern the twenty-five Members unless stated otherwise.

Trade statistics - both detailed and global results - have now proved their worth. They are an instrument of prime importance for both public and private users. For instance, they enable Community authorities to prepare multilateral and bilateral negotiations on common trade policy; they help European businesses to carry out market surveys and thus improve their competitiveness; they are an essential source of information for statistics on the balance of payments, the national accounts and short-term economic studies. This non-exhaustive list highlights the variety of users and their requirements.

The monthly bulletin on external and intra-European Union trade provide data on short-term trends in the trade of the European Union (considered as a whole) and its Member States. It contains data on the trade flows, broken down by major product group, of the EU with its main trading partners on one hand and between the Member States on the other.

Statistics on external trade and intra-EU trade are compiled on the basis of Community regulations. The same regulations are generally the basis for the compilation of statistics published nationally by each Member State. Nevertheless, methodological differences do arise, as a result of which Community statistics and national statistics do not match exactly.

In view of the next enlargements of the European Union and taking into account the importance of trade by members of the European Free Trade Association (Iceland, Liechtenstein, Norway and Switzerland) with the Union, a description of trade with the candidate countries (chapter 6) and the EFTA countries (chapter 7) has been added to that usually given for Member States only.

Statistics on external trade and Intra-EU trade at the most detailed classification level are published monthly on CD-ROM. They are also available on-line from Eurostat website. Trends in external trade since 1958 and a comparison with world trade are contained in the publication "External and Intra-EU Trade Statistical Yearbook".

2. Intra-EU trade

Statistics on trade between the Member States are based on Council Regulation (EC) No 3330/91 (consolidated version), Regulation (EC) No 638/2004 of the European Parliament and of the Council and Commission Regulation (EC) No 1901/2000. The system set up for the collection of information on trade between the Member States as from 1 January 1993 is commonly known as Intrastat. Its main features are:

- Monthly statistical declarations sent directly by businesses to the competent national authorities;
- A system of thresholds abolishing all statistical formalities for almost two thirds of businesses;
- A close link with the tax system.

With the introduction of this new system, the comparability of Intra-EU results before and after 1 January 1993 is limited, owing to a degree of under-estimation of flows. This is because of some businesses' failure to respond and the introduction of thresholds which exclude the smallest businesses. To correct this under-estimation, which varies according to the Member State, some countries make adjustments at an aggregate level (in general by partner country). Arrivals, i.e. imports from other EU countries, are particularly under-estimated. Consequently, Eurostat considers dispatches now to be the most reliable gauge of Intra-EU trade.

If the dispatches of a given Member State are compared with the corresponding arrivals of its partners, differences may emerge, mainly for the following reasons:

- Non-response by certain businesses;
- Some particular movements of goods not yet harmonized: postal consignments, sets of vehicles, etc.
- Errors or omissions.

For these reasons, figures on intra-EU trade should be interpreted with caution. They are also subject to frequent revision.

3. Extra-EU trade

For data relating to the years 1978 to 1995, the Member States forwarded statistics on trade outside the European Union in accordance with a uniform methodology provided for in Council Regulation (EEC) No 1736/75 and the regulations deriving from it. Since the beginning of 1996, data have been collected, transmitted and diffused in accordance with Council Regulation (EC) No 1172/95 (consolidated version) and Commission Regulation (EC) No 1917/2000 which however retain the former methodological principles.

External trade statistics are usually recorded on the basis of customs declarations submitted by the declarant when clearing customs. The Single Administrative Document is used for this purpose. In some Member States, certain businesses are allowed to make a summary declaration.

Methodological notes and sources

1. Data sources

The tables in this publication on EU trade and that of the Member States were compiled by Eurostat using the detailed data forwarded by the Member States. Eurostat would like to take the opportunity to thank the departments concerned in the Member States for their cooperation, which makes it possible to compile these harmonized statistics and guarantee their quality.

Some of the tables in the first two parts describe the development of external trade as declared by some of the EU's most important trading partners. With the exception of table 1C and the results concerning the EU, these tables were compiled from data transmitted each month by the International Monetary Fund. Information in table 1C are taken from the Comtrade database that is managed by the United Nations.

2. Coverage

Series concerning the European Union were recalculated to include Cyprus, Czech Republic, Estonia, Hungary, Latvia, Lithuania, Malta, Poland, Slovakia and Slovenia; therefore figures published here concern the twenty-five Members unless stated otherwise.

2.1. Statistical territory

The statistical territory of the European Union corresponds to the customs territory of the European Union. From 1 January 1997 the statistical territories of France and Spain were modified to include respectively the French overseas departments (Guadeloupe, Guyana, Martinique and Reunion) and the Canary Islands.

That modification has led to a growth in intra-EU trade and a reduction in extra-EU trade that amounted to ECU 10.6 billion for exports and ECU 1.6 billion for imports in 1995. The overall effect of this change on the European Union trade balance with the rest of the world will be a reduction in the trade surplus of almost ECU 9 billion.

Likewise, Greenland, Ceuta and Melilla are not covered, nor are the overseas countries and territories that are not part of the EU customs territory.

2.2 Intra-EU trade

Statistics on trade between the Member States cover the arrivals and dispatches of movable goods

recorded by each Member State. Arrivals and dispatches are defined as follows:

- *arrivals* are goods in free circulation within the European Union which enter the statistical territory of a given Member State;
- *dispatches* are goods in free circulation within the European Union which leave the statistical territory of a given Member State to enter another Member State.

Goods placed under the customs arrangements of inward processing or processing under customs control (for working, processing, or repairs) are also regarded as arrivals or dispatches.

Consequently, statistics on trade between the Member States do not cover goods in transit or trade between Member States and the French overseas departments or the Canary Islands.

2.3 Extra-EU trade

Statistics on trade with third countries cover movable property imported and exported by the European Union. The definitions are as follows:

- *imports* are goods which enter the statistical territory of the European Union from a third country and are placed under the customs procedure for free circulation (as a general rule goods intended for consumption), inward processing or processing under customs control (goods for working, processing or repair) immediately or after bonded warehousing;
- *exports* are goods which leave the statistical territory of the European Union for a third country after being placed under the customs procedure for exports (definitive export) or outward processing (goods for working, processing) or repair or following inward processing.

Statistics on trade with third countries do not, therefore, include goods in transit or those placed under a customs procedure for bonded warehousing or temporary entry (for fairs, exhibitions, tests, etc.) nor do they include re-export following entry under one of these procedures.

The field covered by statistics on trade with third countries corresponds to "special" trade. This method of accounting differs from that of "general" trade, which includes all goods entering the statistical territory and those leaving it, with the exception of goods in transit. Goods placed in bonded warehouses and exports of goods after bonded warehousing are included in the definition of general trade.

3. Statistical data

3.1. Trading partners: countries and economic areas

The results are broken down by country and area in accordance with the "Country nomenclature for statistics on European Union external trade and trade between its Member States", referred to as the Geonomenclature (Geonom). For the purposes of presenting the results, Eurostat has defined geographical and economic areas.

In the case of exports (or dispatches), *the country* (or Member State) *of final destination* of the goods is the partner country.

The trading partner in the case of an Intra-European Union arrival is always the *country of consignment* of the goods, even when the goods originate in third countries and have been placed in free circulation in the country of consignment. For imports (Extra-EU trade) the statistics show, except in certain cases (returned goods, works of art, etc.), *the country of origin*. Where two or more countries were involved in the production of certain goods, the country where the final processing or substantial working took place is considered to be the country of origin.

3.2. Goods classification

The most detailed results published by Eurostat are broken down according to the subheadings of the Combined Nomenclature (CN). This tariff and statistical nomenclature is based on the international nomenclature of the Harmonized System (HS) and comprises around 10 000 eight-digit codes.

In this publication, the results are broken down by the sections and divisions of the UN Standard International Trade Classification (SITC Rev. 3 since 1988) by means of conversion tables drawn up by Eurostat on the basis of the CN.

3.3. Estimate of the statistical value

Although the data are collected in units of national currency, the values set out in this bulletin have been expressed, after monthly conversion, in euros. The Annex to the bulletin contains a table showing the conversion rates used. The reader should note that annual exchange rates are given for information only. Annual values are equal to the sum of monthly values expressed in euros.

3.3.1 Intra-European Union trade

The statistical value is based on the assessment basis for taxation purposes or the transaction value of

the goods. It is the FOB (free on board) value for dispatches and the CIF (cost, insurance, freight) value for arrivals. It comprises only those subsidiary costs (freight and insurance) which relate, for dispatches, to the journey within the territory of the Member State from which the goods are dispatched and, for arrivals, to the journey outside the territory of the Member State into which the goods enter.

In the case of arrivals or dispatches under an inward or outward processing arrangement and those for outside processing, it is always the total value of the goods that is recorded and not simply the added value.

3.3.2 Extra-European Union trade

The statistical value is based on the customs value or, failing that, the transaction value of the goods. It is the FOB value for exports and the CIF value for imports. It comprises only those subsidiary costs (freight and insurance) which relate, for exports, to the journey within the territory of the Member State from which the goods are exported and, for imports, to the journey outside the territory of the Member State into which the goods are imported.

In the case of imports or exports under an inward or outward processing arrangement and those for outside processing, it is always the total value of the goods that is recorded and not simply the added value.

3.4 Statistical secrecy

Most Member States take measures to guarantee the confidentiality of certain flows of goods. The legislation, the procedures for implementing it and the range of goods subject to secrecy vary from one Member State to another.

This confidentiality applies to the most detailed level of the classification used for collecting the data: it may therefore refer to all or only part of a subheading of the Combined Nomenclature. Similarly, confidentiality may apply to imports only or to exports only and to only some of the variables recorded (value, statistical procedure, quantities, partner country, etc.).

Measures are taken during collection and during processing by Eurostat to minimize the effect of these headings on the results; therefore trade data under these headings are included at higher levels of aggregation and in totals.

4. Indices

4.1. Introduction

Changes over time in the value of trade are influenced by changes in prices and the quantities marketed. Eurostat calculates Fisher's annual chain indices to measure these two effects. This publication sets out the indices calculated according to the SITC for each Member State on a strictly comparable basis.

4.2. Methodology

The data transmitted for external trade and Intra-European Union trade statistics are used at the most detailed level for calculating the indices. The indices of unit values (values divided by quantities) are used as price change indicators.

The computer programs contain a system for automatically identifying extreme unit values.

Products having unlikely price movements are not included in the calculation of indices.

Three rules are applied to exclude unlikely price behavior. The first one consists in excluding the products for which historical data have not shown a significant correlation between the trade values and the quantities. The second rule is based on the hypothesis that, given the general level of inflation, the price of a product can not vary significantly from one year to another. The third rule - which is more restrictive - is that the change in the price of a product compared with the closest month available will not differ significantly from the average change in the price of similar products. The application of these rules prevents extreme changes due to factors unrelated to prices which, otherwise, would lead to a distortion of the unit value index. For products whose unit values are rejected, the changes are drawn up according to those of similar products.

Symbols and abbreviations used

EU	Total of the 25 EU Member States
Eurostat	Statistical Office of the European Communities
SITC	Standard International Trade Classification
ACP	Countries of Africa, the Caribbean and the Pacific which signed the Lomé Convention
CEEC	Countries of Central and Eastern Europe
CIS	Commonwealth of Independent States
DAE	Dynamic Asian Economies
EFTA	Countries of the European Free Trade Association
IMF	International Monetary Fund
MEDA	Countries of the Euro-mediterranean partnership
MERCOSUR	Countries of the Southern Common Market (South America)
NAFTA	Countries of the North American Free Trade Agreement
OECD	Organization for Economic Co-operation and Development
OPEC	Organization of Petroleum Exporting Countries
USA	United States of America
0	Data less than half the unit used
:	Data not available
^	Variation greater than, absolute value, 999.9%
Bn	1000 million
ECU	European Currency Unit
Mio	Million

Data sources

BE	Belgique	Banque Nationale de Belgique
CZ	Česká republika	Český statistický úřad, Praha
DK	Danmark	Danmarks Statistik, København
DE	Deutschland	Statistisches Bundesamt, Wiesbaden
EE	Eesti	Eesti Statistikaamet, Tallinn
EL	Ελλάδα	Εθνική Στατιστική Υπηρεσία Ελλάδας, Αθήνα
ES	España	Dirección General de Aduanas e Impuestos Especiales, Madrid
FR	France	Direction générale des douanes et droits indirects, Paris
IE	Ireland	Central Statistics Office, Dublin
IT	Italia	Istituto centrale di statistica, Roma
CY	Cyprus	Statistical Service of Cyprus, Nicosia
LV	Latvija	Latvijas Republikas Centrālā statistikas pārvalde, Riga
LT	Lietuva	Statistics Lithuania, Vilnius
LU	Luxembourg	STATEC, Luxembourg
HU	Magyarország	Központi Statisztikai Hivatal, Budapest
MT	Malta	Uffiċċju Nażżjonali ta' l-Istatistika, Valletta
NL	Nederland	Centraal Bureau voor de statistiek, Heerlen
AT	Österreich	Österreichisches Statistisches Zentralamt, Wien
PL	Polska	Główny Urząd Statystyczny, Warszawa
PT	Portugal	Instituto Nacional de Estatística, Lisboa
SI	Slovenija	Statistični urad Republike Slovenije, Ljubljana
SK	Slovenska Republika	Štatistický úrad Slovenskej republiky, Bratislava
FI	Suomi / Finland	National Board of Customs, Helsinki
SE	Sverige	Statistiska Centralbyran, Stockholm
UK	United Kingdom	HM Customs and Excise, Southend-on-Sea
IS	Iceland	Statistics Iceland, Reykjavik
NO	Norway	Statistik sentralbyrå, Oslo
CH	Suisse	Direction générale des douanes, Berne
BG	Bulgaria	National Statistical Institute, Sofia
RO	România	Institutul Național de Statistic, București
TR	Türkiye	Devlet İstatistik Enstitüsü, Ankara

Other countries : International Monetary Fund, Washington D.C.

Trends in European Union trade

SEASONALLY ADJUSTED DATA

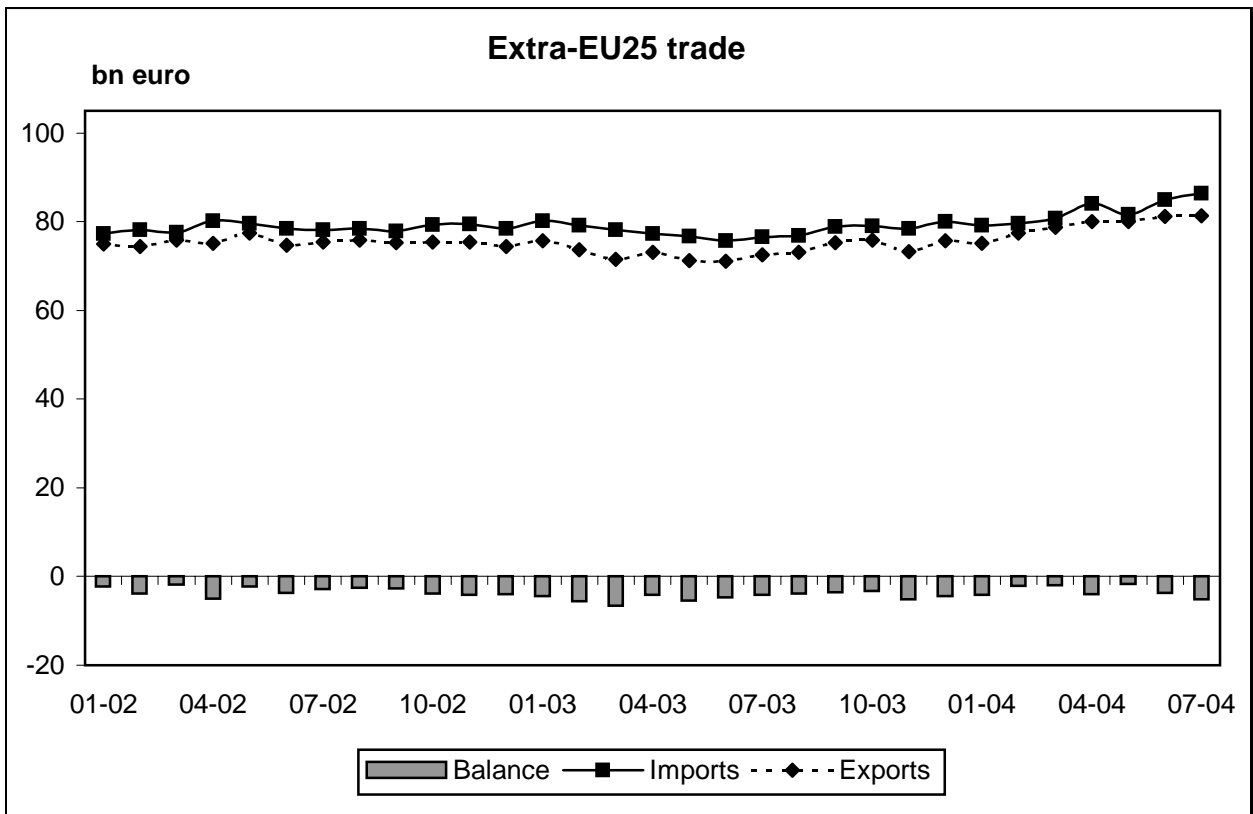
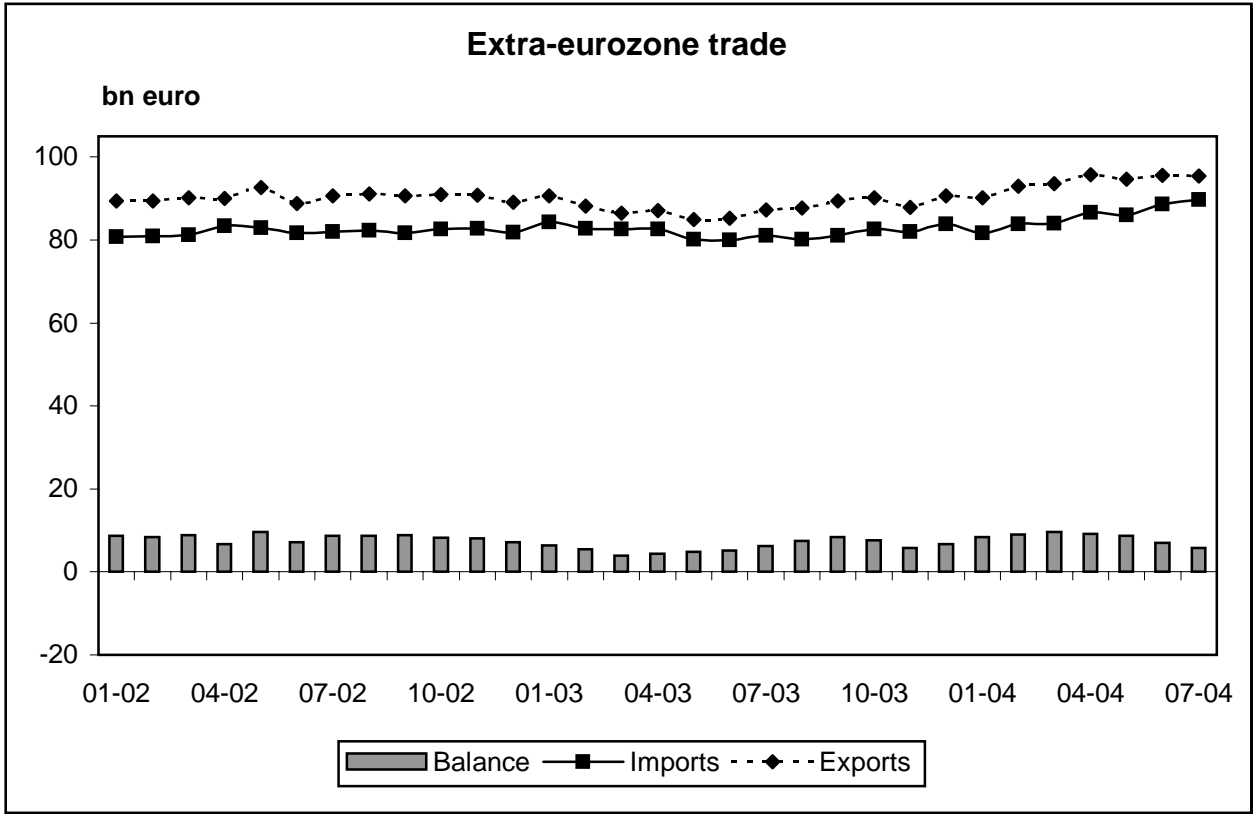

MAIN TRENDS IN WORLD TRADE

I

	EXPORTS			IMPORTS			TRADE BALANCE		
	2003	2004 Jan-Apr	2004 Apr	2003	2004 Jan-Apr	2004 Apr	2003	2004 Jan-Apr	2004 Apr
	Value (Bn euro)								
World (w/out Intra EU-25)(*)	4,582.3	1,558.8	410.1	4,902.3	1,649.9	440.6			
European Union	882.2	302.4	80.3	939.7	326.4	87.0	-57.5	-24.0	-6.8
United States	624.4	208.6	55.0	1,124.7	370.0	100.5	-500.3	-161.4	-45.4
Japan	391.4	130.8	34.7	326.0	111.4	28.5	65.4	19.4	6.2
Intra EU-25	1,864.3	656.6	168.1	1,766.2	613.1	159.2			
World(*)	6,446.6	2,215.4	578.2	6,668.5	2,262.9	599.9			
	Annual variation								
	(%)						Bn euro		
World (w/out Intra EU-25)(*)	-3.2	3.8	6.2	-2.7	2.1	6.2			
European Union	-2.4	6.1	6.6	-0.3	2.8	9.4	-18.5	8.6	-2.5
United States	-12.5	-1.4	3.2	-9.0	-1.7	3.8	22.0	3.3	-1.9
Japan	-5.2	1.8	4.3	-4.7	0.4	1.9	-5.3	1.9	0.9
Intra EU-25	-0.1	5.0	8.4	0.9	4.4	7.7			
World(*)	-2.3	4.1	6.8	-1.8	2.7	6.6			
	WORLD EXPORT SHARE (a)			WORLD IMPORT SHARE (a)			% TRADE BALANCE (b)		
European Union	19.2	19.4	19.6	19.2	19.8	19.8	-3.2	-3.8	-4.0
United States	13.6	13.4	13.4	22.9	22.4	22.8	-28.6	-27.9	-29.2
Japan	8.5	8.4	8.4	6.6	6.8	6.5	9.1	8.0	9.7

Memorandum Items	2003	2004 Jan-Apr	2004 Apr	2003	2004 Jan-Apr	2004 Apr	2003	2004 Jan-Apr	2004 Apr
	Value (Bn euro)								
Euro zone (EUR-12)	1,055.9	366.5	95.7	986.1	340.2	88.6	69.8	26.3	7.1
Intra EUR-12	1,097.1	387.6	98.7	1,043.4	361.0	92.9			
	Annual variation								
	(%)						Bn euro		
Euro zone (EUR-12)	-2.5	6.2	10.4	0.2	1.3	5.1	-29.2	17.3	4.6
Intra EUR-12	1.4	5.4	8.0	1.9	4.2	6.8			

(a) Share of World Exports/Imports (intra EU-25 excluded)

(b) (Trade Balance / (Exports+Imports))*100

(*) EUROSTAT estimate

Sources : EU-25, EUR-12: EUROSTAT-COMEXT

World: IMF-DOTS

USA: IMF-DOTS and Bureau of the Census

Japan: IMF-DOTS and Ministry of Finance

II

EXTRA - EU TRADE BY MAIN PARTNER

	EXPORTS				IMPORTS				TRADE BALANCE		
	2003		2004 Jan-Apr	2004 Apr	2003		2004 Jan-Apr	2004 Apr	2003	2004 Jan-Apr	2004 Apr
	% share	Value			% share	Value					
	Value (Bn euro)										
Extra EU-25	100.0	882.2	302.4	80.3	100.0	939.7	326.4	87.0	-57.5	-24.0	-6.8
United States	25.6	226.2	75.4	20.1	16.7	157.3	52.3	14.7	68.9	23.1	5.3
Japan	4.6	40.9	14.3	3.4	7.6	71.8	25.7	6.7	-30.8	-11.4	-3.3
EFTA	11.5	101.2	34.7	8.9	12.0	112.3	38.8	9.9	-11.1	-4.1	-0.9
CEEC	4.2	37.2	12.5	3.5	2.4	22.9	8.1	2.2	14.3	4.4	1.3
CIS	6.0	53.2	18.4	5.1	8.8	82.3	30.3	8.5	-29.1	-11.9	-3.4
AFRICA	8.0	70.3	23.3	6.5	8.8	82.8	27.1	6.5	-12.5	-3.7	0.0
Latin America	5.0	44.2	14.2	3.8	5.3	50.2	18.2	5.3	-6.0	-4.0	-1.6
DAE	8.5	74.7	26.2	6.9	10.7	100.2	35.0	9.2	-25.5	-8.9	-2.3
China	4.6	41.1	15.2	4.3	11.2	105.3	37.9	10.2	-64.2	-22.7	-5.8
Other countries of Asia	11.1	97.9	33.2	8.5	9.2	86.7	29.5	7.7	11.2	3.7	0.8
Oceania	2.5	22.2	7.6	1.9	1.4	13.0	4.2	1.0	9.2	3.4	0.9
ACP	4.6	41.1	14.0	4.2	4.8	44.8	14.1	3.4	-3.7	-0.1	0.7
Mediterranean Basin	11.4	100.4	35.3	9.7	9.1	85.8	30.0	7.7	14.6	5.3	2.0
ASEAN	4.4	39.2	13.5	3.6	7.0	65.8	22.5	5.7	-26.6	-9.0	-2.1
OPEC	7.8	68.5	23.1	6.1	7.7	72.4	23.3	5.8	-3.9	-0.3	0.3
NAFTA	29.7	262.0	87.0	23.1	19.1	179.6	59.5	16.5	82.4	27.4	6.5
	Variation 03/02 (*)	annual variation (%)			Variation 03/02 (*)	annual variation (%)			absolute annual variation		
Extra EU-25		-2.4	6.1	6.6		-0.3	2.8	9.4	-18.5	8.6	-2.5
United States	-1.7	-8.4	0.4	2.0	-2.6	-13.5	-5.2	3.5	3.7	3.2	-0.1
Japan	-0.2	-5.8	5.7	-5.4	-0.1	-2.1	3.1	4.0	-1.0	0.0	-0.5
EFTA	0.1	-1.6	1.0	8.1	0.1	0.2	-0.2	11.9	-1.9	0.4	-0.4
CEEC	0.4	7.7	10.6	9.6	0.2	7.5	9.3	17.0	1.0	0.5	-0.0
CIS	0.6	9.4	15.4	15.2	0.6	7.3	6.9	17.7	-1.0	0.5	-0.6
AFRICA	0.2	0.1	4.8	7.4	0.1	0.6	-7.9	-7.8	-0.4	3.4	1.0
Latin America	-0.6	-12.2	-2.9	2.6	-0.0	-1.1	12.9	16.5	-5.6	-2.5	-0.7
DAE	-0.4	-6.6	7.1	3.7	0.1	0.2	6.0	16.6	-5.5	-0.3	-1.1
China	0.8	17.8	19.0	23.8	1.7	17.5	18.1	26.2	-9.4	-3.4	-1.3
Other countries of Asia	0.3	0.5	7.4	5.4	-0.2	-1.9	-2.0	2.6	2.1	2.9	0.2
Oceania	0.1	3.3	4.1	-4.4	0.0	2.9	-10.7	-12.2	0.3	0.8	0.0
ACP	0.1	0.5	10.1	19.7	-0.2	-3.7	-7.2	-1.6	1.9	2.4	0.7
Mediterranean Basin	0.4	1.3	13.4	17.7	0.3	2.8	-1.1	0.9	-1.0	4.5	1.4
ASEAN	-0.0	-3.2	4.7	0.8	-0.2	-2.9	4.2	8.8	0.6	-0.3	-0.4
OPEC	0.2	0.3	6.8	7.7	0.4	5.6	-9.6	-13.3	-3.6	3.9	1.3
NAFTA	-1.9	-8.1	-0.5	-0.1	-2.6	-12.4	-4.9	1.6	2.3	2.6	-0.3

(*) in percentage points

Source: EUROSTAT-COMEXT

EXTRA-EU TRADE BY MAIN PRODUCT

III

SITC Products (1)	EXPORTS				IMPORTS				TRADE BALANCE		
	2003		2004	2004	2003		2004	2004	2003	2004	2004
	% share	Value	Jan-Apr	Apr	% share	Value	Jan-Apr	Apr		Jan-Apr	Apr
	Value (Bn euro)										
TOTAL	100.0	882.2	302.4	80.3	100.0	939.7	326.4	87.0	-57.5	-24.0	-6.8
<i>Primary goods (0-4)</i>	10.5	92.9	31.6	8.4	27.2	255.5	87.1	23.3	-162.6	-55.5	-14.9
Food and live animals (0+1)	5.6	49.2	15.3	4.1	6.1	57.0	19.7	5.4	-7.8	-4.5	-1.2
Crude materials, except fuels (2+4)	2.0	17.8	6.9	1.9	4.6	42.8	15.3	4.1	-25.0	-8.4	-2.2
Fuel products (3)	2.9	25.9	9.4	2.4	16.6	155.6	52.0	13.8	-129.7	-42.6	-11.4
<i>Manufactured goods (5-8)</i>	87.3	770.2	264.0	70.0	69.6	654.2	229.0	61.2	115.9	35.0	8.8
Chemical products (5)	16.1	142.2	50.2	13.0	8.5	80.3	29.3	7.5	61.9	20.9	5.4
Machinery, transport equipment (7)	45.1	397.7	135.0	36.3	34.8	327.1	113.3	31.5	70.6	21.7	4.8
Other manufactured (6+8)	26.1	230.3	78.8	20.8	26.3	246.8	86.4	22.2	-16.5	-7.6	-1.3
<i>Articles not classified elsewhere (9)</i>	2.2	19.1	6.8	1.8	3.2	30.0	10.3	2.6	-10.9	-3.5	-0.7
	Variation of share 03/02 (*)	annual variation (%)			Variation of share 03/02 (*)	annual variation (%)			absolute annual variation		
TOTAL		-2.4	6.1	6.6		-0.3	2.8	9.4	-18.5	8.6	-2.5
<i>Primary goods (0-4)</i>	0.2	-0.8	-0.2	4.9	0.7	2.2	-2.2	5.2	-6.1	1.9	-0.8
Food and live animals (0+1)	-0.0	-2.6	-5.6	0.5	-0.1	-1.8	2.6	5.6	-0.3	-1.4	-0.3
Crude materials, except fuels (2+4)	0.0	-1.9	15.1	19.2	-0.2	-3.6	4.2	7.8	1.2	0.3	0.0
Fuel products (3)	0.2	3.7	-0.5	2.9	0.9	5.4	-5.6	4.4	-7.1	3.0	-0.5
<i>Manufactured goods (5-8)</i>	-0.1	-2.5	6.8	7.0	-0.6	-1.2	4.7	10.8	-11.6	6.4	-1.4
Chemical products (5)	0.4	-0.3	5.5	1.3	-0.0	-0.4	5.9	8.5	-0.0	1.0	-0.4
Machinery, transport equipment (7)	0.1	-2.1	7.7	9.0	-0.1	-0.7	3.8	12.2	-6.4	5.5	-0.4
Other manufactured (6+8)	-0.5	-4.3	6.0	7.3	-0.5	-2.1	5.6	9.7	-5.2	-0.1	-0.5
<i>Articles not classified elsewhere (9)</i>	-0.1	-6.0	11.2	2.2	-0.0	-1.8	4.4	17.5	-0.7	0.2	-0.4

(1) Standard International Trade Classification - Revision 3

(*) in percentage points

Source: EUROSTAT-COMEXT

IV

EXTRA-EU TRADE BY MEMBER STATE

	EXPORTS				IMPORTS				TRADE BALANCE		
	2003		2004 Jan-Apr	2004 Apr	2003		2004 Jan-Apr	2004 Apr	2003	2004 Jan-Apr	2004 Apr
	% share	Value			% share	Value					
	Value (Bn euro)										
European Union	100.00	882.20	302.39	80.27	100.00	939.73	326.38	87.03	-57.52	-23.99	-6.76
Belgium	5.83	51.50	18.62	4.44	5.86	55.13	19.58	4.79	-3.63	-0.96	-0.35
Czech Republic	0.66	5.88	2.11	0.64	1.37	12.94	4.95	1.49	-7.06	-2.83	-0.85
Denmark	2.00	17.64	5.70	1.51	1.44	13.58	4.96	1.41	4.06	0.74	0.10
Germany	26.98	238.07	85.36	22.47	19.63	184.50	61.48	16.54	53.57	23.88	5.93
Estonia	0.07	0.70	0.23	0.06	0.21	2.02	0.82	0.29	-1.31	-0.59	-0.23
Greece	0.59	5.25	1.64	0.45	1.82	17.17	6.08	1.65	-11.92	-4.44	-1.20
Spain	3.92	34.65	11.62	3.00	6.06	57.02	20.26	5.34	-22.37	-8.64	-2.34
France	13.29	117.29	39.19	10.23	11.32	106.44	37.23	9.58	10.86	1.96	0.65
Ireland	3.50	30.91	10.77	2.82	1.89	17.77	5.77	1.70	13.14	5.00	1.12
Italy	11.83	104.41	34.08	9.51	10.80	101.51	35.92	9.56	2.90	-1.84	-0.05
Cyprus	0.01	0.17	0.05	0.02	0.15	1.45	0.55	0.20	-1.28	-0.49	-0.18
Latvia	0.05	0.53	0.18	0.05	0.12	1.14	0.49	0.17	-0.61	-0.31	-0.12
Lithuania	0.26	2.31	0.86	0.22	0.40	3.77	1.17	0.38	-1.46	-0.31	-0.16
Luxembourg	0.14	1.29	0.39	0.11	0.35	3.33	1.33	0.45	-2.04	-0.94	-0.34
Hungary	0.81	7.16	2.44	0.66	1.66	15.60	6.05	1.80	-8.44	-3.61	-1.15
Malta	0.11	1.02	0.34	0.08	0.09	0.91	0.30	0.09	0.11	0.04	-0.01
Netherlands	5.91	52.15	17.97	4.66	11.29	106.15	36.86	9.25	-54.00	-18.89	-4.59
Austria	2.56	22.64	8.19	2.30	1.80	17.00	5.60	1.48	5.64	2.59	0.82
Poland	1.03	9.11	3.34	0.91	1.98	18.62	6.93	2.14	-9.51	-3.59	-1.23
Portugal	0.60	5.37	1.77	0.53	0.91	8.62	3.03	1.00	-3.25	-1.26	-0.47
Slovenia	0.42	3.73	1.29	0.38	0.31	2.98	1.16	0.37	0.75	0.12	0.02
Slovakia	0.33	2.96	1.10	0.30	0.55	5.18	1.85	0.54	-2.22	-0.75	-0.24
Finland	2.12	18.76	6.26	1.58	1.27	11.94	4.13	0.98	6.83	2.14	0.60
Sweden	4.25	37.54	13.22	3.49	2.22	20.87	6.67	1.79	16.66	6.55	1.70
United Kingdom	12.59	111.13	35.68	9.85	16.39	154.08	53.24	14.04	-42.96	-17.56	-4.20
	Variation of share 03/02 (*)	annual variation (%) (*)			Variation of share 03/02 (*)	annual variation (%) (*)			absolute annual variation (*)		
European Union		-2.37	6.10	6.64		-0.31	2.76	9.42	-18.46	8.62	-2.50
Belgium	-0.44	-9.15	7.35	1.17	-0.24	-4.14	3.25	-0.25	-2.81	0.65	0.06
Czech Republic	-0.03	-5.68	11.10	35.15	0.11	8.50	14.97	28.28	-1.37	-0.44	-0.17
Denmark	-0.05	-4.88	-1.97	4.40	0.01	0.65	8.86	31.53	-1.00	-0.52	-0.28
Germany	0.09	-2.03	10.97	16.89	0.44	1.95	-1.06	7.40	-8.47	9.09	2.10
Estonia	0.00	5.26	15.36	-5.67	0.05	26.52	28.61	74.59	-0.39	-0.16	-0.13
Greece	0.02	1.03	-7.00	-2.62	0.22	13.37	2.77	7.57	-1.98	-0.29	-0.13
Spain	0.17	2.15	6.43	2.88	0.30	4.86	9.29	14.37	-1.92	-1.03	-0.59
France	-0.43	-5.43	3.84	5.33	-0.43	-3.98	0.91	-1.07	-2.33	1.11	0.62
Ireland	-0.02	-2.84	1.64	9.91	-0.05	-2.88	-6.63	0.47	-0.38	0.58	0.24
Italy	-0.30	-4.76	1.98	12.91	0.00	-0.35	-0.59	6.30	-4.87	0.87	0.52
Cyprus	-0.01	-12.99	2.86	10.37	-0.02	-13.55	19.93	64.68	0.20	-0.09	-0.08
Latvia	0.00	-1.74	8.67	10.29	0.02	17.15	29.71	73.58	-0.18	-0.10	-0.07
Lithuania	0.08	35.33	17.14	51.09	0.04	8.98	-6.10	20.42	0.29	0.20	0.01
Luxembourg	0.00	-0.11	-11.34	-0.87	0.07	25.10	51.07	22.09	-0.67	-0.51	-0.09
Hungary	0.08	7.91	18.65	12.35	0.13	7.64	23.62	38.86	-0.59	-0.78	-0.44
Malta	-0.01	-9.51	11.23	-4.24	0.00	2.16	-2.66	5.73	-0.13	0.04	-0.01
Netherlands	0.23	1.52	6.90	10.77	0.22	1.68	2.29	6.81	-0.98	0.33	-0.14
Austria	0.13	2.73	10.19	26.02	0.04	1.94	-8.87	10.99	0.27	1.30	0.32
Poland	0.09	6.20	24.56	18.07	0.08	3.81	16.36	39.18	-0.16	-0.32	-0.47
Portugal	0.03	4.16	3.30	23.32	0.00	0.06	5.12	19.59	0.20	-0.10	-0.07
Slovenia	0.03	4.86	12.79	19.52	0.02	9.01	17.71	46.77	-0.08	-0.03	-0.06
Slovakia	0.14	64.18	70.71	34.32	0.05	8.34	9.91	27.70	0.75	0.28	-0.05
Finland	0.06	0.73	10.59	5.25	0.12	9.40	-1.98	-1.55	-0.89	0.68	0.09
Sweden	0.28	4.46	5.87	3.79	0.04	1.38	-11.39	-0.80	1.32	1.59	0.14
United Kingdom	-0.16	-3.61	-1.09	-17.70	-1.20	-7.09	6.90	14.78	7.59	-3.83	-3.93

(*) in percentage points, variation compared to the same period of the same year.

Source: EUROSTAT-COMEXT

INTRA-EU TRADE BY MEMBER STATE⁽¹⁾

V

	DISPATCHES				ARRIVALS				TRADE BALANCE		
	2003		2004 Jan-Apr	2004 Apr	2003		2004 Jan-Apr	2004 Apr	2003	2004 Jan-Apr	2004 Apr
	% share	Value			% share	Value					
	Value (Bn euro)										
European Union	100.00	1,864.34	656.58	168.11	100.00	1,766.16	613.06	159.21			
Belgium	9.30	173.42	61.53	15.85	8.60	151.95	54.32	13.83	21.46	7.20	2.01
Czech Republic	1.99	37.14	13.75	3.82	1.82	32.30	11.46	3.36	4.85	2.29	0.46
Denmark	2.20	41.15	14.27	3.67	2.10	37.19	12.69	3.17	3.97	1.58	0.50
Germany	22.72	423.74	153.55	39.27	19.77	349.19	120.89	30.92	74.55	32.65	8.35
Estonia	0.17	3.29	1.20	0.30	0.21	3.72	1.34	0.42	-0.42	-0.14	-0.12
Greece	0.34	6.42	2.24	0.61	1.21	21.44	7.71	1.90	-15.02	-5.47	-1.29
Spain	5.54	103.38	35.36	8.99	7.21	127.39	42.54	11.08	-24.00	-7.17	-2.09
France	12.04	224.65	79.96	20.43	13.52	238.90	83.73	21.46	-14.26	-3.77	-1.03
Ireland	2.73	51.06	17.88	4.38	1.68	29.83	10.05	2.57	21.24	7.83	1.81
Italy	8.24	153.77	51.76	13.93	8.80	155.58	52.43	13.95	-1.81	-0.67	-0.02
Cyprus	0.01	0.25	0.09	0.03	0.12	2.12	0.84	0.30	-1.87	-0.74	-0.27
Latvia	0.10	2.03	0.77	0.22	0.19	3.49	1.24	0.38	-1.46	-0.48	-0.16
Lithuania	0.20	3.85	1.31	0.35	0.26	4.76	1.90	0.58	-0.91	-0.59	-0.23
Luxembourg	0.56	10.49	3.72	0.94	0.62	11.07	3.91	1.02	-0.59	-0.19	-0.08
Hungary	1.65	30.93	11.13	2.77	1.50	26.66	9.23	2.61	4.27	1.90	0.16
Malta	0.05	0.97	0.33	0.08	0.10	1.94	0.65	0.16	-0.97	-0.32	-0.07
Netherlands	11.23	209.53	72.47	17.66	7.23	127.85	43.03	10.67	81.68	29.44	6.99
Austria	3.39	63.24	22.67	5.95	4.01	70.98	25.50	6.73	-7.75	-2.83	-0.78
Poland	2.06	38.41	14.88	3.93	2.36	41.73	15.71	4.76	-3.32	-0.84	-0.83
Portugal	1.21	22.70	7.81	1.88	1.87	33.06	11.20	2.82	-10.36	-3.39	-0.94
Slovenia	0.40	7.55	2.74	0.67	0.52	9.26	3.25	0.88	-1.70	-0.52	-0.21
Slovakia	0.87	16.34	5.85	1.70	0.83	14.73	5.18	1.52	1.61	0.67	0.18
Finland	1.51	28.24	9.30	2.36	1.45	25.65	8.60	2.26	2.59	0.71	0.10
Sweden	2.82	52.72	18.69	4.88	2.99	52.96	18.58	4.94	-0.24	0.11	-0.06
United Kingdom	8.53	159.05	53.33	13.43	10.89	192.42	67.09	16.91	-33.37	-13.76	-3.48
	Variation of share 03/02 (*)	annual variation (%) (*)			Variation of share 03/02 (*)	annual variation (%) (*)			absolute annual variation (*)		
European Union		-0.08	4.95	8.38		0.92	4.42	7.74			
Belgium	0.09	0.89	5.18	8.37	-0.09	-0.17	6.01	8.89	1.79	-0.05	0.09
Czech Republic	0.15	7.83	11.68	19.39	0.05	3.92	11.27	21.71	1.47	0.27	0.02
Denmark	-0.06	-2.61	2.78	8.41	-0.16	-6.39	0.41	3.64	1.43	0.33	0.17
Germany	0.84	3.78	9.99	13.99	0.49	3.45	4.33	5.45	3.81	8.92	3.22
Estonia	0.02	10.88	16.64	9.85	0.02	6.65	15.13	32.62	0.09	-0.01	-0.08
Greece	0.04	11.62	3.15	9.16	0.19	19.62	10.37	-5.22	-2.85	-0.66	0.15
Spain	0.24	4.43	-1.55	0.03	0.34	5.95	1.14	3.61	-2.78	-1.04	-0.39
France	-0.11	-0.95	4.11	7.91	-0.04	0.64	3.97	10.79	-3.68	-0.04	-0.60
Ireland	-0.56	-17.01	12.17	5.31	-0.44	-19.65	-2.47	0.62	-3.18	2.19	0.20
Italy	-0.30	-3.56	3.72	4.89	-0.30	-2.38	3.47	4.37	-1.88	0.09	0.06
Cyprus	0.00	-1.00	11.10	30.12	0.00	-4.43	24.50	59.34	0.09	-0.16	-0.11
Latvia	0.00	7.97	18.44	21.61	0.01	5.48	21.81	33.05	-0.04	-0.11	-0.06
Lithuania	0.00	0.48	13.67	26.36	0.01	5.70	41.07	49.33	-0.24	-0.40	-0.12
Luxembourg	0.05	10.03	13.00	9.69	-0.01	-0.67	1.22	3.71	1.03	0.38	0.04
Hungary	0.05	3.57	11.92	10.28	0.05	4.83	8.07	12.49	-0.17	0.49	-0.04
Malta	0.00	-4.53	-0.92	4.66	0.00	1.84	1.14	-9.74	-0.09	-0.02	0.02
Netherlands	0.15	1.35	1.23	4.94	-0.05	0.29	-0.39	1.58	2.42	1.05	0.66
Austria	0.12	3.39	8.63	12.96	0.24	7.34	9.78	13.29	-2.79	-0.47	-0.11
Poland	0.19	10.00	22.65	25.54	0.05	2.93	20.63	38.13	2.30	0.06	-0.52
Portugal	-0.01	-1.06	0.07	-1.74	-0.06	-2.20	2.44	3.90	0.49	-0.27	-0.14
Slovenia	0.01	2.02	5.97	1.37	0.02	4.73	7.01	11.91	-0.27	-0.06	-0.09
Slovakia	0.16	21.68	15.71	33.80	0.11	15.65	20.11	24.25	0.91	-0.08	0.13
Finland	-0.05	-3.01	-2.16	-4.26	0.01	1.46	-0.54	2.99	-1.25	-0.16	-0.18
Sweden	0.13	4.90	4.83	8.38	0.13	5.45	4.41	7.43	-0.28	0.07	0.03
United Kingdom	-1.17	-12.15	-6.04	1.08	-0.56	-3.99	3.08	6.55	-14.00	-5.43	-0.90

(1) Since the introduction of Intrastat the value of dispatches has been consistently higher than the value of arrivals. In theory, as dispatches are declared FOB and arrivals CIF, the value of arrivals should be about 1% higher than dispatches. Eurostat believes that dispatches are the more reliable measure as arrivals are considered to be underestimated.

(*) in percentage points, variation compared to the same period of the same year.

Source: EUROSTAT-COMEXT

JANUARY-APRIL 2004

DISPATCHES

Reporter	EU-25	Partner countries											
		BE	CZ	DK	DE	EE	EL	ES	FR	IE	IT	CY	LV
Value (Bn euro)													
Belgium	61.53		0.41	0.61	15.76	0.04	0.51	3.10	14.02	0.54	4.29	0.03	0.03
Czech Republic	13.75	0.39		0.08	5.89	0.02	0.07	0.35	0.72	0.07	0.75	0.01	0.02
Denmark	14.27	0.38	0.09		3.65	0.05	0.18	0.71	1.10	0.31	0.75	0.01	0.05
Germany	153.55	13.17	6.07	3.59		0.26	2.16	12.07	24.71	1.44	17.59	0.17	0.32
Estonia	1.20	0.01	0.01	0.05	0.13		0.0	0.01	0.02	0.01	0.02	0.01	0.11
Greece	2.24	0.06	0.02	0.03	0.54	0.0		0.14	0.17	0.02	0.41	0.17	0.0
Spain	35.36	1.56	0.31	0.31	5.49	0.02	0.58		9.00	0.26	4.57	0.06	0.02
France	79.96	8.99	0.77	0.94	18.74	0.06	1.11	11.28		0.88	10.97	0.11	0.07
Ireland	17.88	4.80	0.06	0.16	2.04	0.01	0.12	0.70	1.68		1.34	0.01	0.01
Italy	51.76	2.29	0.82	0.68	11.86	0.05	1.94	6.19	10.85	0.38		0.14	0.09
Cyprus	0.09	0.0	0.0	0.0	0.01	0.0	0.02	0.0	0.0	0.0	0.0		0.0
Latvia	0.77	0.01	0.0	0.06	0.13	0.08	0.0	0.01	0.02	0.01	0.02	0.0	
Lithuania	1.31	0.05	0.01	0.10	0.22	0.08	0.02	0.02	0.13	0.01	0.05	0.0	0.20
Luxembourg	3.72	0.44	0.03	0.04	0.93	0.0	0.02	0.22	0.84	0.02	0.30	0.0	0.0
Hungary	11.13	0.28	0.28	0.10	4.65	0.02	0.06	0.39	0.79	0.05	0.77	0.0	0.01
Malta	0.33	0.01	0.0	0.0	0.08	0.0	0.0	0.01	0.10	0.0	0.02	0.0	0.0
Netherlands	72.47	11.41	0.64	1.20	22.91	0.07	0.79	3.53	9.07	0.97	5.58	0.05	0.06
Austria	22.67	0.48	0.80	0.22	10.03	0.02	0.20	0.81	1.40	0.17	2.94	0.01	0.03
Poland	14.88	0.62	0.70	0.50	5.77	0.05	0.05	0.45	1.21	0.05	1.20	0.04	0.11
Portugal	7.81	0.40	0.02	0.08	1.33	0.0	0.04	2.44	1.37	0.05	0.44	0.01	0.0
Slovenia	2.74	0.04	0.08	0.04	0.93	0.0	0.02	0.06	0.21	0.01	0.52	0.0	0.01
Slovakia	5.85	0.15	0.82	0.06	2.26	0.0	0.03	0.12	0.27	0.01	0.43	0.0	0.01
Finland	9.30	0.42	0.07	0.36	1.68	0.54	0.11	0.41	0.60	0.07	0.47	0.01	0.10
Sweden	18.69	1.47	0.17	1.93	3.18	0.22	0.20	0.87	1.51	0.20	1.10	0.02	0.11
United Kingdom	53.33	5.05	0.52	0.99	10.23	0.05	0.67	4.25	8.98	6.37	4.19	0.16	0.06
annual variation (%) (*)													
Belgium	5.18		1.24	1.17	10.56	18.38	6.34	4.28	5.16	-7.41	1.44	-2.72	0.73
Czech Republic	11.68	21.13		12.35	12.82	47.36	-2.70	13.75	2.04	-22.69	15.42	45.86	25.19
Denmark	2.78	-11.89	5.03		-1.68	10.22	24.88	13.72	-1.36	11.33	15.02	-0.62	11.31
Germany	9.99	24.92	13.97	-7.05		23.61	29.78	13.78	4.37	9.06	6.19	77.86	23.78
Estonia	16.64	-20.88	31.20	2.47	8.44		102.48	35.27	9.39	39.50	-11.91	709.83	32.90
Greece	3.15	-5.24	-32.67	39.81	14.40	-38.42		-5.71	-4.46	12.67	-7.94	-0.11	-21.63
Spain	-1.55	9.48	9.62	-4.00	-3.66	11.82	3.79		-2.81	-5.80	-4.02	4.35	-6.30
France	4.11	6.32	5.47	-3.63	11.50	-6.03	7.86	0.90		7.91	-1.89	-40.73	67.52
Ireland	12.17	62.56	22.66	3.68	-5.53	-36.43	9.53	-2.31	6.59		17.72	3.06	254.10
Italy	3.72	-1.44	13.54	12.49	1.87	-7.79	11.92	6.00	3.43	-22.91		-19.35	21.44
Cyprus	11.10	-19.75	0.94	99.55	22.30	237.26	4.23	-42.44	34.54	-1.25	21.66		180.85
Latvia	18.44	-1.08	1.28	31.69	-4.56	73.27	121.73	10.14	10.64	62.83	7.13	-28.24	
Lithuania	13.67	15.50	11.92	3.51	10.57	-1.69	42.03	29.77	47.54	43.28	19.62	52.25	8.29
Luxembourg	13.00	12.21	-8.80	55.03	5.25	7.00	28.58	39.45	10.58	26.42	17.56	-19.27	98.98
Hungary	11.92	-18.93	8.69	20.09	9.42	32.62	41.75	13.39	2.90	87.48	7.21	-68.27	83.81
Malta	-0.92	-55.81	-37.67	35.87	6.34	18.04	115.85	3.99	7.29	36.26	-4.62	-35.11	0.00
Netherlands	1.23	-1.38	11.30	1.63	1.56	21.76	10.60	10.06	-1.18	-0.59	3.02	3.22	-1.81
Austria	8.63	1.17	2.95	6.05	12.69	17.65	14.97	4.53	6.86	91.43	5.52	-33.75	22.41
Poland	22.65	28.99	23.20	26.40	15.96	-3.63	21.67	61.33	29.45	-4.48	49.74	85.51	24.64
Portugal	0.07	-11.37	-12.56	-1.72	-9.72	12.49	-4.53	10.69	5.12	2.20	-5.91	4.52	-8.37
Slovenia	5.97	43.92	13.71	19.31	3.54	53.82	89.57	51.46	-4.19	51.27	-4.76	21.54	101.82
Slovakia	15.71	29.80	3.85	43.23	27.38	120.95	90.72	33.83	33.65	71.19	-16.98	-9.50	43.36
Finland	-2.16	-10.99	-0.25	1.78	-8.79	46.08	-19.39	-7.16	-9.00	1.46	-6.89	93.91	6.79
Sweden	4.83	4.94	4.18	7.35	4.65	9.53	22.29	-4.29	-3.57	33.86	2.42	8.02	19.73
United Kingdom	-6.04	-7.49	9.64	-23.38	-2.95	54.43	18.33	-7.45	-8.69	6.41	-3.50	1.20	19.42

(*) Variation compared to the same period of the same year.

(1) Source: EUROSTAT-COMEXT

JANUARY-APRIL 2004

DISPATCHES

Partner countries													Reporter
LT	LU	HU	MT	NL	AT	PL	PT	SI	SK	FI	SE	UK	
Value (Bn euro)													
0.06	1.60	0.32	0.03	9.28	0.88	0.79	0.52	0.08	0.16	0.44	1.06	6.96	Belgium
0.06	0.04	0.41	0.0	0.63	1.01	0.82	0.05	0.08	1.17	0.07	0.18	0.85	Czech Republic
0.09	0.01	0.09	0.01	1.16	0.19	0.29	0.12	0.02	0.03	0.57	2.58	1.81	Denmark
0.56	1.07	4.29	0.19	14.38	12.48	6.22	2.26	0.93	1.91	2.36	5.18	20.16	Germany
0.05	0.0	0.04	0.0	0.05	0.01	0.02	0.0	0.0	0.0	0.36	0.26	0.05	Estonia
0.0	0.0	0.02	0.02	0.11	0.04	0.04	0.03	0.01	0.02	0.04	0.04	0.30	Greece
0.04	0.06	0.25	0.06	1.65	0.43	0.56	4.47	0.10	0.12	0.18	0.48	4.46	Spain
0.13	0.81	0.74	0.28	4.67	1.16	1.47	2.28	0.40	0.23	0.63	1.72	11.19	France
0.0	0.03	0.05	0.0	1.25	0.11	0.08	0.11	0.01	0.02	0.10	0.36	4.79	Ireland
0.17	0.16	0.87	0.27	2.09	2.00	1.62	1.04	0.75	0.35	0.41	0.86	5.84	Italy
0.0	0.0	0.0	0.0	0.01	0.0	0.0	0.0	0.0	0.0	0.0	0.0	0.03	Cyprus
0.09	0.0	0.0	0.0	0.03	0.01	0.02	0.0	0.0	0.0	0.03	0.11	0.13	Latvia
	0.0	0.01	0.0	0.07	0.01	0.08	0.0	0.0	0.0	0.02	0.10	0.13	Lithuania
0.01		0.02	0.0	0.19	0.06	0.03	0.03	0.01	0.0	0.04	0.08	0.36	Luxembourg
0.02	0.01		0.0	0.59	1.19	0.34	0.08	0.10	0.27	0.09	0.39	0.66	Hungary
0.0	0.0	0.01		0.01	0.0	0.0	0.0	0.0	0.0	0.0	0.0	0.07	Malta
0.08	0.31	0.51	0.03		1.37	0.98	0.77	0.15	0.14	0.93	1.80	9.04	Netherlands
0.04	0.09	1.14	0.01	0.65		0.50	0.16	0.66	0.44	0.18	0.36	1.33	Austria
0.42	0.01	0.43	0.02	0.77	0.30		0.12	0.05	0.30	0.11	0.68	0.90	Poland
0.01	0.01	0.03	0.01	0.37	0.06	0.05		0.01	0.01	0.05	0.13	0.90	Portugal
0.01	0.01	0.07	0.0	0.06	0.34	0.11	0.01		0.06	0.01	0.04	0.09	Slovenia
0.02	0.01	0.31	0.0	0.19	0.51	0.33	0.02	0.05		0.05	0.05	0.15	Slovakia
0.08	0.02	0.14	0.0	0.83	0.16	0.25	0.08	0.01	0.03		1.74	1.12	Finland
0.10	0.02	0.14	0.01	1.53	0.30	0.53	0.20	0.04	0.06	1.73		2.45	Sweden
0.10	0.14	0.45	0.14	5.72	0.55	0.72	0.78	0.08	0.12	0.64	2.06		United Kingdom
annual variation (%) (*)													
-0.62	6.90	-12.07	-8.69	3.55	8.66	25.17	6.59	11.32	20.00	-1.08	-6.24	0.72	Belgium
11.82	31.78	28.25	-21.76	-3.63	16.75	28.05	16.73	-20.42	10.42	23.37	5.00	2.18	Czech Republic
7.63	-9.40	32.20	65.81	16.72	0.20	4.82	13.04	28.76	1.70	-15.19	-0.21	7.39	Denmark
24.70	7.31	12.95	118.32	5.71	9.44	21.89	7.91	17.69	31.47	5.00	8.30	8.05	Germany
29.38	111.18	113.31	-27.73	13.81	-14.60	17.80	22.71	22.22	148.23	8.08	28.27	-0.64	Estonia
26.01	35.58	-13.40	-33.86	11.16	28.93	4.21	8.13	-36.80	193.82	81.61	2.16	6.94	Greece
6.17	-3.42	-4.88	69.46	-0.54	0.30	15.20	0.50	-18.84	-24.05	-1.86	-0.09	-1.90	Spain
30.86	-7.33	11.02	32.86	-2.36	8.53	13.02	16.46	0.23	6.55	5.01	8.57	-0.42	France
-24.72	-3.94	15.16	-22.80	6.63	9.34	0.97	23.81	0.23	35.66	5.65	-0.15	-5.19	Ireland
20.54	49.57	-5.71	-5.42	2.42	7.20	14.28	5.25	-3.36	9.58	-2.46	4.27	4.18	Italy
157.04	:	-68.43	463.28	-3.64	-10.07	-10.14	-45.23	74.83	9.81	-20.00	4.18	18.99	Cyprus
37.79	-53.34	145.95	10.18	-12.50	30.00	34.86	26.10	-48.71	-5.33	29.55	32.57	4.30	Latvia
	-87.86	1.97	^	21.14	-12.18	16.20	-4.74	41.56	4.12	46.76	14.94	4.27	Lithuania
161.74		11.69	-31.09	11.79	18.67	-9.27	23.87	-25.94	-8.84	35.54	40.24	14.52	Luxembourg
29.42	-49.50		-61.93	12.10	35.03	20.02	-4.16	-7.03	30.38	-21.67	13.90	27.98	Hungary
:	100.00	-15.26		-9.72	-64.63	154.49	105.62	45.17	^	14.90	-7.92	-2.15	Malta
2.96	-5.17	-4.82	-7.89		0.09	8.19	-2.14	22.79	-2.51	1.68	2.71	0.05	Netherlands
16.96	91.11	2.11	-38.80	-2.96		10.08	-1.93	26.19	15.86	-10.91	8.26	-4.10	Austria
20.81	-10.18	34.39	^	8.11	12.70		-6.61	0.15	37.02	18.96	20.32	26.52	Poland
65.69	-4.50	10.07	49.55	0.78	0.84	8.69		168.99	-19.57	25.05	-9.61	-8.46	Portugal
2.20	23.34	11.01	-17.51	-6.38	20.88	14.37	12.17		17.71	6.87	13.68	-3.01	Slovenia
27.75	-9.37	11.80	140.77	2.90	18.98	15.85	11.76	1.83		36.50	-8.06	9.10	Slovakia
7.35	24.21	9.22	-3.85	8.07	0.79	-7.76	6.36	9.01	43.49		8.75	-17.84	Finland
10.35	4.76	-15.97	166.79	2.04	6.55	14.54	8.13	-20.37	32.07	2.26		5.45	Sweden
36.47	14.40	16.10	8.77	-24.76	-15.23	15.69	12.63	18.05	11.50	-15.94	7.95		United Kingdom

(*) Variation compared to the same period of the same year.

(1) Source: EUROSTAT-COMEXT

JANUARY-APRIL 2004

ARRIVALS

Reporter	EU-25	Partner countries											
		BE	CZ	DK	DE	EE	EL	ES	FR	IE	IT	CY	LV
Value (Bn euro)													
Belgium	54.32		0.32	0.35	13.70	0.04	0.05	1.53	9.60	4.55	2.40	0.0	0.02
Czech Republic	11.46	0.31		0.10	5.19	0.01	0.02	0.31	0.81	0.09	0.86	0.01	0.0
Denmark	12.69	0.59	0.08		3.88	0.06	0.05	0.30	0.84	0.19	0.73	0.0	0.06
Germany	120.89	14.23	6.38	3.14		0.17	0.46	5.48	17.00	2.40	10.66	0.01	0.14
Estonia	1.34	0.04	0.03	0.05	0.23		0.0	0.02	0.05	0.01	0.06	0.0	0.06
Greece	7.71	0.51	0.07	0.12	1.82	0.0		0.50	0.86	0.13	1.66	0.04	0.0
Spain	42.54	2.24	0.32	0.49	10.10	0.03	0.13		10.50	0.74	5.79	0.0	0.03
France	83.73	12.09	0.54	1.05	23.41	0.02	0.18	8.82		1.66	10.75	0.01	0.02
Ireland	10.05	0.33	0.06	0.30	1.43	0.01	0.01	0.19	0.58		0.30	0.0	0.02
Italy	52.43	3.86	0.56	0.59	15.77	0.02	0.40	4.02	9.64	1.34		0.01	0.02
Cyprus	0.84	0.02	0.0	0.01	0.14	0.0	0.16	0.05	0.09	0.01	0.15		0.0
Latvia	1.24	0.03	0.02	0.05	0.26	0.12	0.0	0.02	0.05	0.01	0.07	0.0	
Lithuania	1.90	0.06	0.04	0.13	0.52	0.10	0.02	0.03	0.11	0.01	0.09	0.0	0.12
Luxembourg	3.91	1.54	0.02	0.01	1.14	0.0	0.0	0.04	0.63	0.03	0.11	0.0	0.0
Hungary	9.23	0.20	0.38	0.09	3.59	0.03	0.03	0.27	0.72	0.08	0.98	0.0	0.0
Malta	0.65	0.01	0.0	0.01	0.07	0.0	0.0	0.03	0.15	0.01	0.21	0.0	0.0
Netherlands	43.03	7.79	0.47	0.86	14.46	0.04	0.12	1.75	3.92	1.22	2.03	0.01	0.03
Austria	25.50	0.69	1.00	0.16	13.89	0.02	0.04	0.37	1.19	0.16	2.06	0.0	0.01
Poland	15.71	0.58	0.83	0.41	5.43	0.02	0.04	0.63	1.64	0.10	1.89	0.03	0.02
Portugal	11.20	0.41	0.07	0.13	2.14	0.0	0.02	4.17	1.37	0.10	0.94	0.0	0.01
Slovenia	3.25	0.06	0.10	0.02	0.83	0.0	0.01	0.09	0.48	0.02	0.75	0.0	0.0
Slovakia	5.18	0.14	0.99	0.03	1.76	0.0	0.01	0.16	0.29	0.03	0.44	0.0	0.0
Finland	8.60	0.41	0.06	0.63	2.02	0.33	0.03	0.16	0.56	0.11	0.44	0.0	0.03
Sweden	18.58	0.98	0.18	2.07	4.53	0.25	0.04	0.42	1.45	0.38	0.80	0.0	0.13
United Kingdom	67.09	6.20	0.81	1.48	16.65	0.09	0.28	4.49	9.56	4.77	5.70	0.10	0.20
annual variation (%) (*)													
Belgium	6.01		21.21	1.33	9.03	63.04	-45.29	7.88	1.14	34.92	3.46	-54.03	4.53
Czech Republic	11.27	5.29		4.74	9.56	52.56	-20.55	13.62	11.47	27.95	18.70	-14.18	29.48
Denmark	0.41	-3.39	18.29		1.88	10.53	16.61	-0.95	0.74	-8.73	7.82	-29.68	26.75
Germany	4.33	17.84	11.00	-5.03		26.01	-13.70	1.12	0.73	-2.25	-3.09	-47.39	-7.96
Estonia	15.13	28.39	63.25	14.16	18.46		-5.79	-52.19	8.41	5.95	2.53	12.83	40.97
Greece	10.37	9.21	8.42	10.01	21.69	-0.72		9.17	8.50	24.50	-0.43	42.86	74.48
Spain	1.14	1.50	13.39	3.53	0.48	227.32	-54.84		0.26	-19.88	4.35	-49.23	526.65
France	3.97	11.64	-2.15	-2.88	7.88	-13.47	-54.90	2.46		3.06	1.91	-85.32	-22.34
Ireland	-2.47	-14.14	-57.57	6.98	-2.07	34.62	0.46	-1.81	-11.22		-6.21	-31.74	39.82
Italy	3.47	6.60	-4.24	7.45	6.60	-23.66	-17.24	-0.71	1.00	6.24		47.39	11.63
Cyprus	24.50	27.62	50.65	-20.91	59.46	49.61	13.50	17.85	69.19	17.97	15.66		193.33
Latvia	21.81	12.46	16.54	2.22	23.71	37.04	10.91	2.48	36.52	-34.35	9.12	495.12	
Lithuania	41.07	43.69	24.66	121.27	34.86	113.20	-35.05	-20.60	5.96	-32.96	-9.09	667.13	179.83
Luxembourg	1.22	4.53	-49.80	-23.45	2.09	^	56.25	0.11	6.23	21.39	21.51	:	-69.35
Hungary	8.07	-10.52	23.67	13.90	6.99	74.94	-2.62	0.08	8.33	25.59	1.74	-30.43	181.64
Malta	1.14	-30.23	9.28	28.34	-7.85	-38.21	-2.22	22.76	-11.31	-7.12	1.43	22.90	161.53
Netherlands	-0.39	-3.66	24.21	20.39	2.97	11.99	15.73	3.37	-4.04	3.64	-2.73	8.64	-24.97
Austria	9.78	-6.90	11.47	3.53	13.07	134.51	9.76	1.13	10.28	11.43	4.54	-31.73	28.84
Poland	20.63	13.41	35.48	49.38	17.95	52.00	-12.06	18.13	20.42	3.83	22.73	151.54	29.90
Portugal	2.44	-1.11	53.73	62.27	7.04	-61.09	-12.24	2.52	-0.60	12.50	3.11	-13.25	-36.72
Slovenia	7.01	2.63	-0.67	6.28	10.73	53.48	-37.58	11.78	13.35	45.32	-0.95	56.79	-39.32
Slovakia	20.11	20.19	13.93	-4.84	26.45	94.60	71.50	-9.19	11.95	38.85	14.56	19.19	-33.59
Finland	-0.54	14.75	-6.55	-12.71	-0.10	0.84	-9.91	-1.30	-2.40	-1.11	-1.22	-18.56	18.13
Sweden	4.41	-0.70	11.43	-3.56	1.99	11.19	-10.30	0.79	11.09	-10.27	1.67	12.69	17.09
United Kingdom	3.08	2.74	22.18	2.39	1.58	28.91	-5.45	2.68	-0.78	-2.03	1.26	3.48	5.79

(*) Variation compared to the same period of the same year.

(1) Source: EUROSTAT-COMEXT

JANUARY-APRIL 2004

ARRIVALS

Partner countries													Reporter
LT	LU	HU	MT	NL	AT	PL	PT	SI	SK	FI	SE	UK	
Value (Bn euro)													
0.06	0.50	0.25	0.01	12.14	0.39	0.57	0.44	0.04	0.09	0.46	1.65	5.15	Belgium
0.01	0.03	0.34	0.0	0.38	0.67	0.71	0.04	0.10	0.76	0.07	0.17	0.45	Czech Republic
0.10	0.05	0.07	0.0	1.22	0.21	0.30	0.10	0.04	0.05	0.39	2.29	1.08	Denmark
0.27	0.80	4.48	0.07	20.99	7.67	5.77	1.70	0.78	2.78	1.70	3.21	10.58	Germany
0.08	0.0	0.02	0.0	0.05	0.02	0.06	0.0	0.0	0.01	0.31	0.19	0.05	Estonia
0.0	0.05	0.07	0.02	0.72	0.14	0.05	0.04	0.03	0.03	0.13	0.17	0.55	Greece
0.03	0.18	0.36	0.01	2.98	0.77	0.61	2.03	0.05	0.09	0.40	0.82	3.85	Spain
0.17	1.03	0.58	0.06	8.05	1.13	0.93	1.99	0.25	0.17	0.68	1.52	8.32	France
0.01	0.02	0.02	0.0	0.74	0.08	0.04	0.04	0.0	0.01	0.07	0.16	5.30	Ireland
0.06	0.37	0.65	0.02	5.02	2.27	1.19	0.43	0.57	0.39	0.46	1.10	3.65	Italy
0.0	0.0	0.01	0.0	0.04	0.01	0.0	0.01	0.0	0.0	0.01	0.02	0.11	Cyprus
0.17	0.0	0.02	0.0	0.06	0.02	0.08	0.0	0.0	0.01	0.11	0.11	0.04	Latvia
	0.01	0.02	0.0	0.12	0.03	0.20	0.0	0.01	0.01	0.10	0.10	0.08	Lithuania
0.0		0.01	0.00	0.23	0.03	0.01	0.01	0.0	0.0	0.01	0.02	0.08	Luxembourg
0.01	0.02		0.02	0.35	0.83	0.44	0.04	0.08	0.28	0.17	0.17	0.42	Hungary
0.0	0.0	0.0		0.03	0.01	0.0	0.01	0.0	0.0	0.0	0.01	0.10	Malta
0.05	0.22	0.42	0.0		0.54	0.59	0.42	0.05	0.14	0.82	1.55	5.39	Netherlands
0.01	0.09	1.72	0.0	1.21		0.35	0.07	0.64	0.64	0.20	0.38	0.61	Austria
0.11	0.05	0.43	0.02	0.75	0.39		0.08	0.13	0.34	0.29	0.69	0.79	Poland
0.01	0.03	0.02	0.0	0.65	0.11	0.08		0.01	0.01	0.08	0.19	0.64	Portugal
0.0	0.01	0.11	0.0	0.09	0.37	0.07	0.01		0.06	0.02	0.05	0.09	Slovenia
0.0	0.01	0.25	0.0	0.12	0.32	0.29	0.02	0.07		0.04	0.06	0.16	Slovakia
0.02	0.02	0.08	0.01	0.83	0.15	0.10	0.06	0.01	0.02		1.90	0.62	Finland
0.11	0.08	0.17	0.0	1.57	0.26	0.68	0.11	0.04	0.05	1.51		1.89	Sweden
0.16	0.29	0.60	0.10	8.43	1.24	0.85	0.94	0.09	0.16	1.15	2.46		United Kingdom
annual variation (%) (*)													
28.83	6.27	-53.51	-62.41	4.55	11.78	39.14	-17.96	64.20	7.11	-1.68	9.20	-1.65	Belgium
9.17	-20.26	21.56	51.24	17.73	9.37	27.94	17.43	13.22	1.16	-1.78	9.99	11.14	Czech Republic
18.49	69.89	-1.13	131.01	2.95	-1.87	-6.58	-7.74	13.47	30.74	-1.19	6.13	-19.03	Denmark
11.66	3.03	15.61	5.79	4.80	5.55	15.90	4.91	1.66	25.71	9.48	1.56	-6.38	Germany
34.17	355.44	29.81	189.06	40.35	16.22	-1.36	26.06	31.50	84.97	12.00	14.89	6.88	Estonia
154.12	59.38	66.08	^	21.56	7.95	14.08	7.72	105.09	79.13	-6.60	-2.91	-4.09	Greece
-51.99	32.84	54.24	-61.51	2.54	7.97	131.06	1.98	16.91	16.83	-15.93	-7.92	-3.53	Spain
21.12	16.98	2.62	-42.35	-1.14	-2.30	19.77	21.45	-16.09	2.73	-9.14	-2.67	-4.03	France
2.70	70.20	-14.50	-47.35	7.63	36.82	-9.71	-2.28	-1.50	154.20	-18.85	21.72	-2.67	Ireland
37.85	25.58	6.17	-16.81	5.44	0.52	40.49	-0.01	-5.53	14.58	9.70	4.18	-9.34	Italy
34.38	531.32	288.74	-58.56	25.22	16.68	23.65	20.29	-8.39	42.84	12.16	0.78	6.75	Cyprus
24.84	80.65	83.50	-16.00	21.86	15.86	30.20	27.35	-4.18	50.32	8.89	23.28	26.21	Latvia
	452.15	0.78	-23.24	66.55	53.26	74.23	-27.87	-4.63	24.70	103.65	13.73	-1.47	Lithuania
-53.85		27.79	:	-9.91	-27.36	-42.98	16.55	-61.39	-51.63	87.63	-7.42	-31.03	Luxembourg
6.60	25.11		83.50	18.40	-5.77	33.47	14.20	11.63	18.26	26.23	7.44	15.24	Hungary
8.53	-52.35	-39.86		41.42	-30.91	5.82	79.41	-19.05	94.55	125.09	7.88	20.27	Malta
14.64	-1.54	21.20	-21.91		6.71	1.81	5.44	-5.85	40.35	9.73	-2.90	-10.16	Netherlands
15.17	64.52	15.99	44.41	-6.13		12.47	2.45	37.78	6.10	-13.44	10.20	-11.10	Austria
32.42	88.62	24.58	94.42	18.40	8.37		18.32	28.37	22.32	4.39	37.19	12.80	Poland
31.25	9.74	-11.50	73.84	1.47	0.56	-34.03		13.95	-2.73	4.27	16.10	-9.35	Portugal
55.82	-4.32	-4.33	399.31	15.10	11.84	15.80	51.78		0.33	-2.60	5.71	11.94	Slovenia
17.92	34.09	29.55	239.63	10.91	21.01	43.77	-4.82	29.08		18.64	20.02	21.02	Slovakia
-30.37	-27.68	56.98	51.59	0.65	-8.78	12.52	22.28	41.66	-2.96		5.44	-15.75	Finland
-2.24	10.47	23.73	-21.19	-1.26	-11.46	30.55	-12.65	7.67	8.47	13.88		-2.04	Sweden
19.26	-5.22	16.18	16.11	14.83	-0.54	27.94	-0.93	0.24	28.16	-17.36	9.46		United Kingdom

(*) Variation compared to the same period of the same year.

(1) Source: EUROSTAT-COMEXT

(EXTRA + INTRA - EU) WORLD TRADE BY MEMBER STATE⁽¹⁾

VII

	EXPORTS/DISPATCHES				IMPORTS/ARRIVALS				TRADE BALANCE		
	2003		2004 Jan-Apr	2004 Apr	2003		2004 Jan-Apr	2004 Apr	2003	2004 Jan-Apr	2004 Apr
	% share	Value			% share	Value					
Value (Bn euro)											
Extra + Intra EU-25	100.00	2,746.54	958.97	248.37	100.00	2,705.89	939.44	246.24	40.66	19.53	2.13
Belgium	8.18	224.92	80.14	20.29	7.65	207.09	73.90	18.62	17.83	6.24	1.67
Czech Republic	1.56	43.03	15.86	4.46	1.67	45.24	16.40	4.85	-2.21	-0.54	-0.39
Denmark	2.14	58.80	19.97	5.18	1.87	50.77	17.65	4.58	8.03	2.32	0.60
Germany	24.09	661.81	238.90	61.73	19.72	533.68	182.37	47.46	128.12	56.54	14.28
Estonia	0.14	4.00	1.44	0.36	0.21	5.73	2.16	0.70	-1.74	-0.72	-0.34
Greece	0.42	11.67	3.88	1.06	1.42	38.61	13.79	3.55	-26.94	-9.91	-2.49
Spain	5.02	138.04	46.98	11.99	6.81	184.41	62.80	16.42	-46.37	-15.81	-4.43
France	12.44	341.94	119.14	30.66	12.76	345.34	120.96	31.04	-3.40	-1.81	-0.38
Ireland	2.98	81.98	28.65	7.20	1.75	47.60	15.82	4.27	34.38	12.83	2.93
Italy	9.40	258.19	85.84	23.44	9.50	257.09	88.35	23.51	1.10	-2.51	-0.06
Cyprus	0.01	0.42	0.15	0.05	0.13	3.58	1.38	0.50	-3.16	-1.24	-0.45
Latvia	0.09	2.56	0.95	0.27	0.17	4.63	1.73	0.55	-2.07	-0.78	-0.29
Lithuania	0.22	6.16	2.17	0.57	0.31	8.53	3.07	0.96	-2.37	-0.90	-0.39
Luxembourg	0.42	11.77	4.11	1.06	0.53	14.40	5.24	1.48	-2.63	-1.13	-0.42
Hungary	1.38	38.10	13.57	3.42	1.56	42.26	15.27	4.41	-4.17	-1.70	-0.99
Malta	0.07	1.99	0.67	0.16	0.10	2.85	0.95	0.25	-0.86	-0.28	-0.09
Netherlands	9.52	261.68	90.44	22.32	8.64	234.00	79.89	19.92	27.68	10.55	2.40
Austria	3.12	85.88	30.85	8.25	3.25	87.99	31.09	8.22	-2.11	-0.24	0.04
Poland	1.73	47.53	18.21	4.85	2.23	60.35	22.64	6.90	-12.83	-4.43	-2.06
Portugal	1.02	28.07	9.59	2.41	1.54	41.68	14.23	3.82	-13.61	-4.64	-1.41
Slovenia	0.41	11.28	4.02	1.05	0.45	12.24	4.42	1.25	-0.95	-0.39	-0.19
Slovakia	0.70	19.30	6.95	1.99	0.73	19.91	7.03	2.05	-0.61	-0.08	-0.06
Finland	1.71	47.00	15.57	3.94	1.38	37.58	12.72	3.24	9.42	2.84	0.70
Sweden	3.28	90.26	31.91	8.37	2.72	73.83	25.25	6.73	16.43	6.66	1.64
United Kingdom	9.83	270.18	89.01	23.28	12.80	346.50	120.33	30.95	-76.32	-31.32	-7.67
	Variation of share 03/02 (*)	annual variation (%) (*)			Variation of share 03/02 (*)	annual variation (%) (*)			absolute annual variation (*)		
Extra + Intra EU-25		-0.82	5.31	7.81		0.49	3.84	8.33	-35.98	13.63	-0.94
Belgium	-0.07	-1.60	5.68	6.71	-0.13	-1.26	5.26	6.39	-1.01	0.61	0.15
Czech Republic	0.10	5.76	11.60	21.43	0.08	5.19	12.36	23.66	0.11	-0.16	-0.15
Denmark	-0.05	-3.30	1.38	7.21	-0.10	-4.60	2.65	10.89	0.44	-0.19	-0.11
Germany	0.58	1.61	10.34	15.03	0.47	2.93	2.45	6.12	-4.65	18.02	5.32
Estonia	0.01	9.85	16.43	7.01	0.03	12.89	19.89	46.96	-0.30	-0.16	-0.21
Greece	0.03	6.59	-1.40	3.82	0.20	16.76	6.89	0.33	-4.83	-0.95	0.02
Spain	0.23	3.85	0.31	0.73	0.33	5.61	3.64	6.88	-4.69	-2.06	-0.98
France	-0.22	-2.53	4.03	7.03	-0.17	-0.83	3.01	6.84	-6.00	1.07	0.02
Ireland	-0.39	-12.18	7.97	7.07	-0.30	-14.11	-4.03	0.56	-3.55	2.77	0.45
Italy	-0.31	-4.05	3.02	8.00	-0.20	-1.59	1.78	5.14	-6.75	0.97	0.58
Cyprus	0.00	-6.28	7.91	22.40	-0.01	-8.36	22.65	61.39	0.29	-0.25	-0.19
Latvia	0.01	5.81	16.42	19.35	0.02	8.13	23.94	43.50	-0.21	-0.21	-0.13
Lithuania	0.03	11.22	15.02	34.92	0.02	7.12	18.43	36.43	0.05	-0.20	-0.11
Luxembourg	0.03	8.82	10.15	8.46	0.02	4.29	10.49	8.72	0.36	-0.12	-0.04
Hungary	0.07	4.36	13.07	10.67	0.08	5.85	13.74	21.95	-0.75	-0.28	-0.47
Malta	0.00	-7.15	4.91	0.14	0.00	1.94	-0.10	-4.55	-0.21	0.03	0.01
Netherlands	0.20	1.38	2.31	6.10	0.03	0.91	0.83	3.95	1.45	1.38	0.52
Austria	0.12	3.22	9.04	16.32	0.18	6.26	5.88	12.87	-2.51	0.83	0.22
Poland	0.16	9.25	23.00	24.06	0.06	3.20	19.29	38.45	2.15	-0.26	-0.98
Portugal	0.01	-0.10	0.65	2.87	-0.03	-1.74	3.00	7.60	0.70	-0.36	-0.21
Slovenia	0.02	2.94	8.06	7.30	0.03	5.74	9.64	20.34	-0.35	-0.09	-0.14
Slovakia	0.15	26.71	21.93	33.88	0.08	13.66	17.25	25.13	1.67	0.21	0.09
Finland	-0.01	-1.55	2.60	-0.67	0.04	3.85	-1.01	1.57	-2.14	0.52	-0.08
Sweden	0.17	4.72	5.26	6.42	0.10	4.27	-0.29	5.10	1.04	1.66	0.17
United Kingdom	-0.87	-8.83	-4.11	-7.82	-0.80	-5.39	4.73	10.13	-6.40	-9.26	-4.83

(1) Since the introduction of Intrastat the value of dispatches has been consistently higher than the value of arrivals. In theory, as dispatches are declared FOB and arrivals CIF, the value of arrivals should be about 1% higher than dispatches. Eurostat believes that dispatches are the more reliable measure as arrivals are considered to be underestimated.

(*) in percentage points, variation compared to the same period of the same year.

Source: EUROSTAT-COMEXT

SEASONALLY ADJUSTED TIME SERIES

Extra-EU Exports
(Bn ECU/euro)

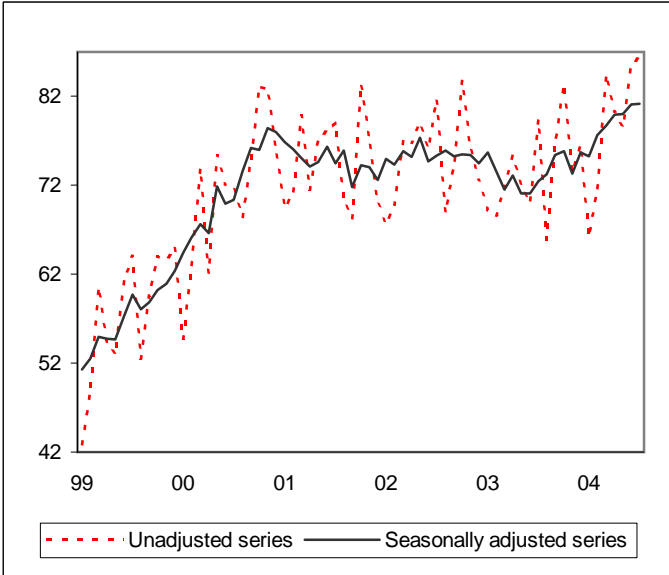

Extra-EU Imports
(Bn ECU/euro)

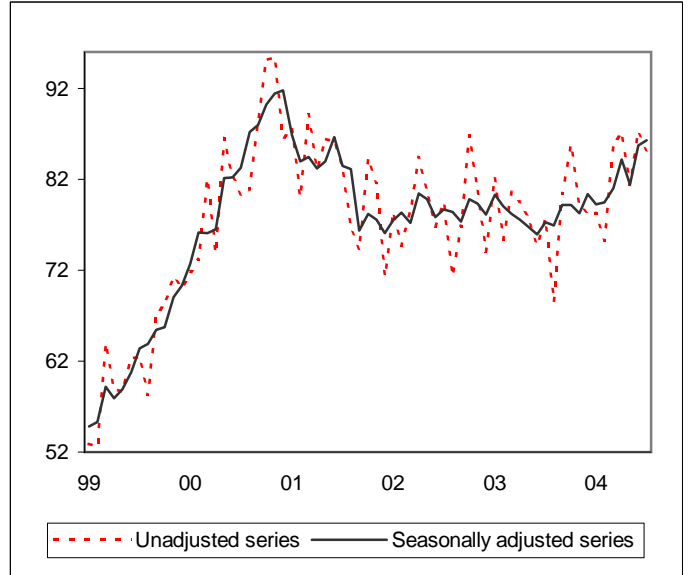

Extra-EU trade balance
(Bn ECU/euro)

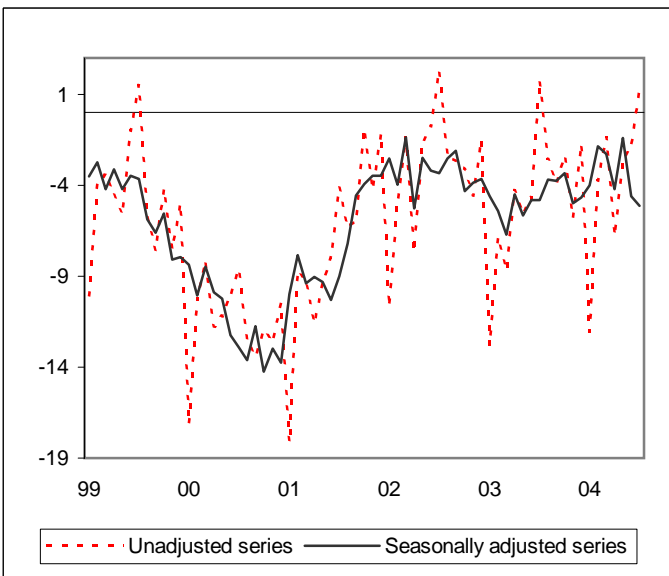

Intra-EU trade
(Bn ECU/euro)

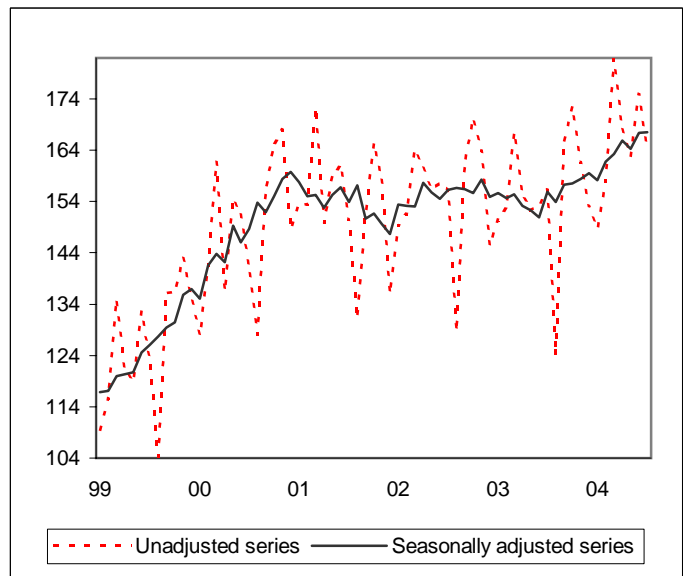

EXTRA-EU trade: the series described here relate to EU-25.

INTRA-EU trade: dispatches are used to represent intra-EU trade. Figures relate to EU-25.

SEASONALLY ADJUSTED TIME SERIES

VIII

Value (Bn ECU/euro)

Period	INTRA - EU TRADE(1)		EXTRA - EU TRADE(2)					
	DISPATCHES		EXPORTS		IMPORTS		TRADE BALANCE	
	Unadjusted	Seasonally adjusted(3)	Unadjusted	Seasonally adjusted(3)	Unadjusted	Seasonally adjusted(3)	Unadjusted	Seasonally adjusted(3)
2000 Jan	128.0	135.1	54.8	64.4	71.9	72.7	-17.1	-8.4
Feb	141.6	141.6	62.9	66.1	73.1	76.1	-10.2	-10.0
Mar	161.7	143.8	73.8	67.6	82.0	76.1	-8.2	-8.5
Apr	136.6	142.2	62.2	66.6	73.9	76.5	-11.7	-9.9
May	154.4	149.3	75.3	71.9	86.5	82.2	-11.2	-10.2
Jun	151.5	146.1	72.1	69.9	82.2	82.2	-10.0	-12.2
Jul	141.2	148.6	71.7	70.4	80.3	83.3	-8.6	-12.9
Aug	128.1	153.8	68.4	73.6	80.9	87.2	-12.5	-13.6
Sep	156.2	151.9	74.7	76.2	88.1	88.0	-13.4	-11.8
Oct	165.4	155.1	83.1	76.0	95.1	90.2	-12.0	-14.2
Nov	167.9	158.4	82.8	78.4	95.4	91.4	-12.6	-13.0
Dec	148.7	159.8	76.0	78.0	86.6	91.8	-10.6	-13.8
2001 Jan	153.3	157.7	69.5	76.9	87.6	86.9	-18.1	-10.0
Feb	153.5	155.1	71.3	76.1	80.1	83.9	-8.8	-7.9
Mar	172.2	155.2	79.8	75.1	89.1	84.5	-9.2	-9.4
Apr	149.9	152.8	71.5	74.1	83.1	83.2	-11.6	-9.0
May	158.8	155.3	77.0	74.6	86.4	84.0	-9.4	-9.3
Jun	161.1	156.8	78.2	76.4	86.2	86.7	-8.0	-10.3
Jul	150.5	153.9	79.1	74.5	83.3	83.5	-4.2	-9.0
Aug	131.4	157.2	70.4	75.9	76.7	83.1	-6.3	-7.2
Sep	151.7	150.6	68.3	71.8	74.3	76.4	-6.0	-4.6
Oct	165.3	151.7	83.3	74.3	84.2	78.2	-0.9	-3.9
Nov	158.5	149.6	77.3	74.0	81.5	77.5	-4.2	-3.5
Dec	136.1	147.7	70.1	72.6	71.3	76.0	-1.2	-3.5
2002 Jan	149.5	153.4	67.7	75.0	78.3	77.5	-10.7	-2.5
Feb	151.5	153.1	69.8	74.3	74.7	78.3	-4.9	-4.0
Mar	164.0	153.0	77.1	75.9	78.4	77.2	-1.4	-1.4
Apr	160.5	157.6	76.8	75.2	84.4	80.4	-7.6	-5.3
May	156.4	155.8	79.0	77.3	80.7	79.8	-1.7	-2.5
Jun	157.6	154.5	76.1	74.7	76.9	77.9	-0.8	-3.2
Jul	156.2	156.3	81.6	75.4	79.4	78.7	2.3	-3.3
Aug	128.8	156.7	69.0	75.9	71.4	78.4	-2.4	-2.5
Sep	161.6	156.4	74.2	75.3	76.9	77.4	-2.7	-2.1
Oct	170.2	155.7	83.7	75.5	86.8	79.8	-3.1	-4.3
Nov	164.0	158.3	76.1	75.4	80.7	79.3	-4.6	-3.9
Dec	145.4	154.9	72.6	74.5	74.1	78.1	-1.6	-3.7
2003 Jan	150.4	155.6	69.3	75.7	82.1	80.3	-12.8	-4.6
Feb	152.6	154.6	68.5	73.6	75.5	79.0	-6.9	-5.4
Mar	167.4	155.5	71.8	71.5	80.5	78.2	-8.7	-6.7
Apr	155.1	153.2	75.3	73.1	79.5	77.6	-4.3	-4.5
May	152.3	152.3	72.2	71.1	77.7	76.8	-5.5	-5.7
Jun	153.3	151.0	70.0	71.1	74.7	75.9	-4.7	-4.8
Jul	156.2	155.9	79.3	72.4	77.5	77.2	1.7	-4.8
Aug	124.2	153.9	65.9	73.2	68.5	76.9	-2.6	-3.7
Sep	165.7	157.3	76.6	75.4	80.5	79.2	-3.8	-3.8
Oct	172.4	157.6	83.3	75.9	85.7	79.2	-2.4	-3.3
Nov	161.7	158.4	73.4	73.3	79.2	78.3	-5.8	-5.0
Dec	153.1	159.5	76.5	75.7	78.3	80.4	-1.8	-4.7
2004 Jan	148.8	158.2	66.2	75.3	78.3	79.3	-12.0	-4.0
Feb	157.9	161.7	71.5	77.6	75.3	79.5	-3.8	-1.9
Mar	181.8	163.3	84.4	78.7	85.8	81.0	-1.4	-2.3
Apr	168.1	165.9	80.3	80.0	87.0	84.2	-6.8	-4.2
May	162.7	164.3	78.6	80.0	81.3	81.4	-2.7	-1.4
Jun	174.9	167.4	85.4	81.1	87.2	85.7	-1.8	-4.6
Jul	164.1	167.5	86.4	81.2	85.2	86.3	1.2	-5.1

(1) INTRA-EU trade covers trade between the EU-25 Member States.

(2) EXTRA-EU trade covers trade between the EU-25 Member States with non-members countries.

(3) EUROSTAT seasonal adjustment.

Source : EUROSTAT - COMEXT

IX

EXTRA - EU TRADE INDICES
BY PARTNER COUNTRY

EXPORTS

2000 = 100

Period	Extra EU-25	United States	Japan	CEEC	Mediterranean Basin	CIS	OPEC	DAE	ACP
Value									
1999	:	:	:	:	:	:	:	:	:
2000	100.0	100.0	100.0	100.0	100.0	100.0	100.0	100.0	100.0
2001	104.4	102.8	99.8	111.8	93.8	135.1	123.4	99.8	104.5
2002	105.0	103.5	95.4	119.5	98.4	147.3	129.5	96.3	104.7
2003	102.6	95.1	89.7	126.8	100.4	161.4	129.6	89.9	106.0
2003 Jun	97.6	86.4	77.7	128.9	101.9	152.7	115.7	82.3	106.4
Jul	110.3	101.8	96.2	135.0	110.7	171.3	135.0	95.2	129.7
Aug	91.9	84.3	79.8	115.6	87.8	157.2	118.6	82.0	95.9
Sep	106.8	99.3	94.1	136.4	101.6	178.3	130.6	96.2	113.5
Oct	116.3	108.2	105.6	145.8	114.7	191.4	149.1	99.7	121.5
Nov	102.3	91.4	89.2	131.2	100.0	175.9	132.5	87.2	101.3
Dec	106.7	93.4	94.1	122.8	107.0	175.6	156.3	100.1	113.3
2004 Jan	92.2	79.9	88.3	116.2	91.5	136.4	118.7	81.7	96.8
Feb	99.8	94.9	93.5	127.2	98.7	160.0	119.1	91.2	91.8
Mar	117.6	104.8	106.0	151.6	119.4	190.1	147.5	106.4	109.5
Apr	112.0	101.2	90.3	145.2	116.6	186.1	139.8	100.6	123.5
May	109.5	99.5	84.3	138.7	114.9	191.4	136.8	94.0	99.1
Jun	118.8	102.6	98.2	141.9	129.7	212.9	151.0	100.6	110.4
Volume									
1999	:	:	:	:	:	:	:	:	:
2000	100.0	100.0	100.0	100.0	100.0	100.0	100.0	100.0	100.0
2001	103.5	101.6	101.8	110.4	92.7	132.3	121.7	99.5	103.4
2002	105.6	103.9	100.5	118.6	98.6	145.8	129.8	97.2	104.8
2003	107.4	102.0	99.4	127.1	102.6	165.7	133.5	95.2	108.2
2003 Jun	103.5	94.3	88.1	129.3	105.2	157.4	121.4	88.0	109.2
Jul	116.2	109.6	108.5	136.1	113.7	176.4	140.2	102.4	133.4
Aug	97.2	91.0	90.5	116.6	90.4	163.6	122.9	88.6	97.6
Sep	112.1	106.3	103.8	137.8	104.1	185.0	134.2	102.1	116.3
Oct	122.5	117.7	115.8	147.4	117.6	197.3	153.7	104.9	125.6
Nov	108.3	100.5	99.2	132.5	102.5	182.1	137.9	92.4	103.8
Dec	113.1	102.3	105.3	123.7	109.9	181.6	162.6	107.7	116.3
2004 Jan	98.2	88.8	99.7	117.0	94.2	141.5	124.0	88.7	99.9
Feb	106.8	105.4	105.6	128.4	101.8	166.7	124.1	98.9	95.2
Mar	124.8	113.5	120.7	152.4	122.8	196.8	152.8	116.0	112.7
Apr	117.9	108.4	101.7	144.8	118.9	192.6	145.0	108.3	126.8
May	114.8	106.0	94.3	137.3	116.2	195.9	140.6	102.1	100.8
Jun	124.4	109.7	110.3	140.1	131.5	218.1	155.8	108.2	112.3
Unit value									
1999	:	:	:	:	:	:	:	:	:
2000	100.0	100.0	100.0	100.0	100.0	100.0	100.0	100.0	100.0
2001	100.9	101.2	98.0	101.3	101.2	102.1	101.4	100.3	101.1
2002	99.4	99.6	94.9	100.8	99.8	101.0	99.8	99.1	99.9
2003	95.5	93.2	90.2	99.8	97.9	97.4	97.1	94.4	98.0
2003 Jun	94.3	91.6	88.2	99.7	96.9	97.0	95.3	93.5	97.4
Jul	94.9	92.9	88.7	99.2	97.4	97.1	96.3	93.0	97.2
Aug	94.5	92.6	88.2	99.1	97.1	96.1	96.5	92.5	98.3
Sep	95.3	93.4	90.7	99.0	97.6	96.4	97.3	94.2	97.6
Oct	94.9	91.9	91.2	98.9	97.5	97.0	97.0	95.0	96.7
Nov	94.5	90.9	89.9	99.0	97.6	96.6	96.1	94.4	97.6
Dec	94.3	91.3	89.4	99.3	97.4	96.7	96.1	92.9	97.4
2004 Jan	93.9	90.0	88.6	99.3	97.1	96.4	95.7	92.1	96.9
Feb	93.4	90.0	88.5	99.1	97.0	96.0	96.0	92.2	96.4
Mar	94.2	92.3	87.8	99.5	97.2	96.6	96.5	91.7	97.2
Apr	95.0	93.4	88.8	100.3	98.1	96.6	96.4	92.9	97.4
May	95.4	93.9	89.4	101.0	98.9	97.7	97.3	92.1	98.3
Jun	95.5	93.5	89.0	101.3	98.6	97.6	96.9	93.0	98.3

Source : EUROSTAT-COMEXT

EXTRA - EU TRADE INDICES BY PARTNER COUNTRY

IX

IMPORTS

2000 = 100

Period	Extra EU-25	United States	Japan	CEEC	Mediterranean Basin	CIS	OPEC	DAE	ACP
Value									
1999	:	:	:	:	:	:	:	:	:
2000	100.0	100.0	100.0	100.0	100.0	100.0	100.0	100.0	100.0
2001	99.1	98.7	88.1	113.9	103.5	103.0	96.0	90.5	110.1
2002	95.1	88.6	79.9	121.5	102.4	105.5	86.2	89.9	102.6
2003	94.8	76.8	78.5	132.7	105.4	111.8	91.9	90.0	103.1
2003 Jun	90.4	76.4	76.8	131.2	99.2	101.8	79.2	85.9	102.1
Jul	93.4	74.0	75.9	139.0	112.2	115.3	91.2	83.1	105.6
Aug	82.8	63.7	65.1	106.9	84.7	105.7	83.6	78.0	86.4
Sep	97.5	75.2	75.6	140.7	105.9	119.3	95.1	93.4	114.7
Oct	103.9	80.2	84.9	153.2	116.5	111.1	102.4	104.2	106.2
Nov	95.8	74.6	79.1	144.2	102.6	109.4	90.1	97.5	94.4
Dec	94.8	69.3	77.5	137.9	102.1	118.4	88.3	97.3	105.1
2004 Jan	95.0	72.2	78.3	126.6	105.5	111.1	94.2	94.1	98.9
Feb	91.4	68.8	76.1	139.7	100.3	117.0	81.3	87.0	88.5
Mar	104.0	78.7	93.3	160.7	123.1	134.8	91.9	96.9	106.5
Apr	105.7	86.7	88.5	161.0	114.2	143.5	87.9	99.7	94.8
May	98.9	80.7	75.0	131.7	106.7	127.9	96.9	92.4	93.8
Jun	105.2	84.0	77.4	137.5	121.5	134.9	99.4	94.2	111.3
Volume									
1999	:	:	:	:	:	:	:	:	:
2000	100.0	100.0	100.0	100.0	100.0	100.0	100.0	100.0	100.0
2001	99.6	96.1	87.9	111.2	105.0	108.2	104.8	91.3	110.5
2002	99.1	87.4	82.7	118.8	107.6	117.9	97.9	93.8	106.1
2003	103.9	81.4	86.4	130.7	111.9	125.6	106.1	102.1	108.2
2003 Jun	102.1	82.3	85.1	130.0	109.2	123.9	100.1	98.8	110.9
Jul	105.5	81.1	85.6	138.2	122.8	136.1	113.0	96.3	115.2
Aug	91.7	67.3	72.6	105.9	91.3	118.2	99.0	90.2	92.0
Sep	106.4	78.5	84.3	138.8	113.4	130.5	110.7	105.2	120.4
Oct	114.9	85.1	94.6	151.2	125.3	127.1	122.8	119.4	112.6
Nov	106.2	79.5	88.1	142.1	110.6	124.3	107.9	111.9	100.9
Dec	105.5	74.5	86.2	135.6	109.4	135.5	106.4	112.7	111.3
2004 Jan	106.6	78.9	88.8	124.2	112.5	127.8	112.1	110.5	105.7
Feb	103.4	76.5	86.6	137.6	107.2	136.1	98.1	103.8	93.8
Mar	115.8	88.0	104.8	157.7	130.4	148.8	107.1	113.9	111.3
Apr	115.6	94.1	97.8	156.0	119.7	151.8	99.7	115.7	97.0
May	106.0	87.9	84.6	125.4	108.9	126.8	101.7	107.0	92.8
Jun	111.7	89.5	86.8	130.5	122.2	131.0	104.0	107.6	110.3
Unit value									
1999	:	:	:	:	:	:	:	:	:
2000	100.0	100.0	100.0	100.0	100.0	100.0	100.0	100.0	100.0
2001	99.5	102.7	100.2	102.4	98.6	95.2	91.6	99.1	99.6
2002	96.0	101.4	96.6	102.3	95.2	89.5	88.0	95.8	96.7
2003	91.2	94.3	90.9	101.5	94.2	89.0	86.6	88.1	95.3
2003 Jun	88.5	92.8	90.2	100.9	90.8	82.2	79.1	86.9	92.1
Jul	88.5	91.2	88.7	100.6	91.4	84.7	80.7	86.3	91.7
Aug	90.3	94.7	89.7	100.9	92.8	89.4	84.4	86.5	93.9
Sep	91.6	95.8	89.7	101.4	93.4	91.4	85.9	88.8	95.3
Oct	90.4	94.3	89.7	101.3	93.0	87.4	83.4	87.3	94.3
Nov	90.2	93.8	89.8	101.5	92.8	88.0	83.5	87.1	93.6
Dec	89.9	93.0	89.9	101.7	93.3	87.4	83.0	86.3	94.4
2004 Jan	89.1	91.5	88.2	101.9	93.8	86.9	84.0	85.2	93.6
Feb	88.4	89.9	87.9	101.5	93.6	86.0	82.9	83.8	94.3
Mar	89.8	89.4	89.0	101.9	94.4	90.6	85.8	85.1	95.7
Apr	91.4	92.1	90.5	103.2	95.4	94.5	88.2	86.2	97.7
May	93.3	91.8	88.6	105.0	98.0	100.9	95.3	86.4	101.1
Jun	94.2	93.8	89.2	105.4	99.4	103.0	95.6	87.5	100.9

Source : EUROSTAT-COMEXT

EXTRA - EU TRADE INDICES BY PRODUCT

SITC Rev. 3 / 2000 = 100

Period	EXPORTS					IMPORTS				
	TOTAL 0-9	Food, drink and tobacco 0+1	Crude material 2+4	Energy 3	Manufactured goods 5+6+7+8	TOTAL 0-9	Food, drink and tobacco 0+1	Crude material 2+4	Energy 3	Manufactured goods 5+6+7+8
Value										
1999	:	:	:	:	:	:	:	:	:	:
2000	100.0	100.0	100.0	100.0	100.0	100.0	100.0	100.0	100.0	100.0
2001	104.4	104.8	97.5	92.4	105.3	99.1	107.7	100.0	101.2	99.2
2002	105.0	107.1	107.7	98.1	105.9	95.1	108.9	94.9	100.9	95.2
2003	102.6	105.0	106.1	104.1	103.3	94.8	107.6	92.4	110.9	94.1
2003 Jun	97.6	95.4	99.0	93.5	99.0	90.4	104.3	91.9	93.7	91.9
Jul	110.3	102.0	106.2	101.7	112.6	93.4	104.5	90.0	106.7	92.9
Aug	91.9	100.0	96.9	103.4	92.0	82.8	92.9	75.5	107.1	80.4
Sep	106.8	112.5	108.9	105.8	107.4	97.5	105.4	90.9	112.8	97.8
Oct	116.3	122.5	115.7	96.4	117.3	103.9	114.7	95.7	110.8	106.3
Nov	102.3	107.6	102.0	84.2	103.7	95.8	112.0	93.6	107.5	95.8
Dec	106.7	103.2	106.3	107.1	108.3	94.8	113.4	92.2	116.2	92.1
2004 Jan	92.2	85.1	101.5	109.3	92.0	95.0	106.1	94.1	115.1	94.1
Feb	99.8	93.0	125.5	107.7	101.0	91.4	101.4	91.8	107.2	91.3
Mar	117.6	107.9	138.7	124.1	119.5	104.0	120.7	106.2	118.4	104.3
Apr	112.0	106.3	135.8	119.5	112.9	105.7	122.1	106.7	122.4	105.8
May	109.5	98.3	123.4	146.9	110.4	98.9	110.4	103.4	121.3	98.0
Jun	118.8	109.6	120.9	131.6	121.0	105.2	115.3	111.1	132.6	104.0
Volume										
1999	:	:	:	:	:	:	:	:	:	:
2000	100.0	100.0	100.0	100.0	100.0	100.0	100.0	100.0	100.0	100.0
2001	103.5	99.6	99.2	99.2	104.4	99.6	108.6	102.1	107.5	98.2
2002	105.6	103.2	110.2	109.0	106.4	99.1	112.4	101.1	114.3	97.2
2003	107.4	106.1	112.6	116.8	108.3	103.9	118.4	102.1	125.3	102.8
2003 Jun	103.5	98.4	107.8	111.5	104.8	102.1	117.5	104.0	116.0	102.1
Jul	116.2	105.4	115.9	119.4	118.3	105.5	118.9	102.9	129.3	103.4
Aug	97.2	102.1	104.4	115.9	97.2	91.7	104.3	84.4	123.1	88.6
Sep	112.1	113.8	115.4	120.4	112.8	106.4	115.6	100.1	127.5	106.5
Oct	122.5	123.2	121.9	110.6	123.7	114.9	126.3	106.0	129.3	116.7
Nov	108.3	108.7	107.0	96.5	109.9	106.2	124.3	102.1	125.4	105.6
Dec	113.1	104.8	112.3	125.7	114.8	105.5	125.9	100.0	136.6	102.0
2004 Jan	98.2	86.8	108.2	125.1	98.1	106.6	118.7	102.1	134.9	105.5
Feb	106.8	96.2	129.5	124.8	108.3	103.4	113.3	97.9	127.8	103.0
Mar	124.8	111.5	142.0	136.2	127.1	115.8	134.6	109.5	134.8	116.7
Apr	117.9	108.9	136.6	126.2	119.2	115.6	132.7	107.7	134.8	116.9
May	114.8	99.2	126.4	142.2	116.5	106.0	118.1	102.0	123.0	107.7
Jun	124.4	109.9	125.2	131.5	127.5	111.7	124.4	108.2	132.3	113.4
Unit value										
1999	:	:	:	:	:	:	:	:	:	:
2000	100.0	100.0	100.0	100.0	100.0	100.0	100.0	100.0	100.0	100.0
2001	100.9	105.2	98.3	93.1	100.9	99.5	99.2	97.9	94.1	101.0
2002	99.4	103.8	97.7	90.0	99.5	96.0	96.9	93.9	88.3	97.9
2003	95.5	99.0	94.2	89.1	95.4	91.2	90.9	90.5	88.5	91.5
2003 Jun	94.3	97.0	91.8	83.9	94.5	88.5	88.8	88.4	80.8	90.0
Jul	94.9	96.8	91.6	85.2	95.2	88.5	87.9	87.5	82.5	89.8
Aug	94.5	97.9	92.8	89.2	94.6	90.3	89.1	89.5	87.0	90.8
Sep	95.3	98.9	94.4	87.9	95.2	91.6	91.2	90.8	88.5	91.8
Oct	94.9	99.4	94.9	87.2	94.8	90.4	90.8	90.3	85.7	91.1
Nov	94.5	99.0	95.3	87.3	94.4	90.2	90.1	91.7	85.7	90.7
Dec	94.3	98.5	94.7	85.2	94.3	89.9	90.1	92.2	85.1	90.3
2004 Jan	93.9	98.0	93.8	87.4	93.8	89.1	89.4	92.2	85.3	89.2
Feb	93.4	96.7	96.9	86.3	93.3	88.4	89.5	93.8	83.9	88.6
Mar	94.2	96.8	97.7	91.1	94.0	89.8	89.7	97.0	87.8	89.4
Apr	95.0	97.6	99.4	94.7	94.7	91.4	92.0	99.1	90.8	90.5
May	95.4	99.1	97.6	103.3	94.8	93.3	93.5	101.4	98.6	91.0
Jun	95.5	99.7	96.6	100.1	94.9	94.2	92.7	102.7	100.2	91.7

Source : EUROSTAT-COMEXT

INTRA - EU TRADE INDICES BY PRODUCT

XI

DISPATCHES

STC/ Rev. 3 / 2000 = 100

Period	Adjusted total	Food, drink and tobacco 0+1	Crude material 2+4	Energy 3	Manufactured goods 5+6+7+8
Value					
1999	:	:	:	:	:
2000	100.0	100.0	100.0	100.0	100.0
2001	103.1	104.1	95.2	99.0	102.1
2002	104.2	108.0	99.1	97.4	103.6
2003	103.9	109.2	100.0	101.0	101.3
2003 Jun	102.7	106.7	96.1	89.1	101.2
Jul	104.5	108.8	92.4	95.0	102.7
Aug	83.1	100.6	78.1	89.0	79.3
Sep	111.0	114.8	104.4	95.5	109.5
Oct	115.2	120.5	106.6	106.0	113.2
Nov	108.1	115.0	97.8	100.0	106.0
Dec	102.2	112.0	93.3	108.1	96.7
2004 Jan	99.5	102.7	98.9	89.3	97.0
Feb	105.7	103.3	106.7	89.9	104.0
Mar	121.6	119.1	127.8	97.9	119.9
Apr	112.4	113.2	118.7	99.2	110.3
May	108.3	111.8	110.6	101.5	104.5
Jun	116.5	116.9	111.6	105.7	113.6
Volume					
1999	:	:	:	:	:
2000	100.0	100.0	100.0	100.0	100.0
2001	101.6	100.4	96.5	102.0	100.5
2002	102.7	104.3	99.0	107.1	101.8
2003	103.4	105.4	99.1	108.3	100.8
2003 Jun	102.4	103.6	96.7	101.0	100.5
Jul	104.6	106.5	93.7	105.0	102.6
Aug	82.9	98.1	79.0	95.2	79.1
Sep	111.1	110.4	104.1	105.2	109.6
Oct	115.8	116.0	105.9	116.9	113.9
Nov	108.2	110.2	96.5	109.5	106.2
Dec	102.0	107.2	92.3	121.0	96.5
2004 Jan	99.2	98.9	95.3	95.8	96.8
Feb	105.0	99.0	102.3	95.3	103.5
Mar	120.2	113.0	120.3	98.8	119.1
Apr	110.2	107.4	109.8	98.5	108.9
May	106.0	106.3	101.5	92.2	103.1
Jun	112.9	111.2	103.9	96.8	110.9
Unit value					
1999	:	:	:	:	:
2000	100.0	100.0	100.0	100.0	100.0
2001	101.5	103.7	98.7	97.1	101.6
2002	101.5	103.5	100.1	90.9	101.8
2003	100.5	103.6	100.9	93.3	100.5
2003 Jun	100.3	103.0	99.4	88.2	100.7
Jul	99.9	102.2	98.6	90.5	100.1
Aug	100.2	102.5	98.9	93.5	100.2
Sep	99.9	104.0	100.3	90.8	99.9
Oct	99.5	103.9	100.7	90.7	99.4
Nov	99.9	104.4	101.3	91.3	99.8
Dec	100.2	104.5	101.1	89.3	100.2
2004 Jan	100.3	103.8	103.8	93.2	100.2
Feb	100.7	104.3	104.3	94.3	100.5
Mar	101.2	105.4	106.2	99.1	100.7
Apr	102.0	105.4	108.1	100.7	101.3
May	102.2	105.2	109.0	110.1	101.4
Jun	103.2	105.1	107.4	109.2	102.4

Source :EUROSTAT-COMEXT

European Union and world trade

TRADE BALANCE

Value (Bn ECU/euro)

Period	Main exporters and importers in 2003												
	European Union	United States	Japan	China	Canada (*)	Hong Kong	South Korea	Mexico (*)	Singapore	Russia	Malaysia	Switzerland	Saudi Arabia
1999	-57.2	-319.2	86.7	42.0	4.1	2.9	19.5	-17.0	2.4	39.4	17.5	0.1	18.7
2000	-138.2	-486.0	87.5	44.7	16.6	-0.0	9.2	-25.4	1.3	74.7	18.3	-2.5	44.8
2001	-87.9	-482.9	49.5	50.8	22.5	-2.3	8.7	-26.4	5.0	50.9	17.6	-2.6	26.1
2002	-39.1	-522.4	70.7	65.3	11.1	2.9	8.9	-21.5	8.3	65.0	15.6	3.9	17.9
2003	-57.5	-500.3	65.4	58.2	28.5	1.9	5.5	-17.7	14.0	65.6	21.2	3.2	25.7
2003 Apr	-4.3	-43.5	5.3	4.2	1.6	-0.1	0.7	-1.4	0.9	4.9	1.4	0.5	3.0
May	-5.5	-38.6	4.7	4.5	2.2	0.5	0.6	-1.4	1.3	5.0	1.4	0.5	1.9
Jun	-4.7	-38.9	5.8	4.4	1.8	0.3	0.7	-1.2	0.6	5.3	1.7	-0.2	2.3
Jul	1.7	-47.2	5.4	4.4	2.2	0.5	0.9	-1.7	1.3	5.6	1.3	0.3	2.0
Aug	-2.6	-41.5	4.7	5.7	3.0	0.6	0.1	-1.2	1.0	5.6	1.9	-0.2	1.7
Sep	-3.8	-45.6	7.2	3.9	3.0	0.3	0.9	-1.9	1.7	5.6	2.1	0.7	1.8
Oct	-2.4	-46.3	6.8	8.1	2.8	0.4	0.8	-1.9	1.3	4.9	2.1	0.6	1.8
Nov	-5.8	-37.7	6.1	7.5	2.3	-0.0	0.9	-2.2	1.3	5.0	2.1	0.2	1.8
Dec	-1.8	-40.2	6.7	7.9	2.3	-0.4	0.0	-2.0	1.2	6.5	1.6	0.3	1.8
2004 Jan	-12.0	-37.6	2.7	9.8	3.6	0.7	1.2	-0.9	0.8	5.7	2.1	-0.7	2.1
Feb	-3.8	-35.1	4.8	4.3	3.1	-1.3	-0.4	-0.8	1.2	5.0	1.5	-0.7	1.9
Mar	-1.4	-43.3	5.9	4.2	3.0	-0.7	0.7	-1.0	0.7	5.9	2.1	-0.8	2.5
Apr	-6.8	-45.4	6.2	11.0	-2.2	-2.2	1.6	-2.4	0.7	5.8	1.6	0.2	2.5

Value (Bn ECU/euro)

Period	Main exporters and importers in 2003												
	Thailand	Brazil	Australia (*)	Norway	India	Indonesia	United Arab Emirates	Turkey	Philippines	South Africa (*)	Venezuela	Argentina	Israel
1999	7.9	-5.8	-15.2	10.8	-11.2	22.2	-6.9	-13.2	3.1	-0.5	7.1	-2.6	-4.9
2000	8.2	-1.8	-12.1	28.2	-8.2	29.8	15.8	-29.0	3.4	-5.7	14.6	1.4	-5.1
2001	4.2	2.9	-5.0	28.9	-15.5	27.1	10.4	-11.2	-1.2	-0.3	7.4	7.2	-4.6
2002	5.4	13.4	-11.0	28.1	-17.4	26.2	8.3	-15.9	-1.0	1.9	14.2	17.7	-3.8
2003	4.7	16.8	-14.7	22.5	-19.7	24.0	-2.8	-19.1	-3.9	-0.1	20.4	17.3	-4.9
2003 Apr	0.2	0.9	-1.9	1.6	-1.8	2.3	-0.1	-1.4	-0.8	-0.1	2.0	1.6	-0.3
May	0.7	1.2	-0.7	2.2	-1.8	1.8	0.0	-1.4	-0.5	0.2	1.7	1.5	-0.5
Jun	0.6	1.1	-0.6	1.7	-1.9	2.0	-1.1	-1.6	-0.4	0.3	1.9	1.6	-0.2
Jul	0.1	1.5	-1.2	1.2	-1.8	2.0	-0.2	-1.7	-0.4	-0.1	1.9	1.7	-0.3
Aug	0.2	1.7	-1.1	1.7	-1.5	2.1	-0.0	-1.9	-0.3	-0.1	2.2	1.5	-0.7
Sep	0.7	2.0	-1.5	1.7	-1.5	2.1	-0.1	-1.8	-0.1	-0.1	2.2	1.8	-0.5
Oct	0.4	1.8	-1.7	1.4	-1.5	2.0	-0.5	-1.5	-0.4	0.3	1.9	1.2	-0.7
Nov	0.5	1.2	-0.9	1.6	-2.1	1.8	-0.5	-1.0	-0.4	-0.5	1.6	1.2	-0.3
Dec	-0.1	1.4	-1.1	2.2	-2.3	1.6	-0.3	-2.9	-0.1	-0.3	1.3	1.1	-0.6
2004 Jan	0.2	0.9	-1.2	2.4	-1.1	1.8	-0.1	-1.3	-0.6	0.1	1.6	1.3	-0.0
Feb	0.5	1.5	-0.7	2.3	-1.1	1.7	0.0	-1.9	-0.6	-0.1	1.3	1.1	-0.2
Mar	-0.2	0.7	-1.3	2.4	-0.8	2.1	-0.3	-2.6	-0.4	0.3	1.9	1.5	-0.2
Apr	-0.1	1.0	-2.2	1.9	-1.5	2.3	-0.3	-2.5	-0.7	0.1	1.8	1.7	-0.4

(*) Imports F.O.B

Source : IMF, EUROSTAT-COMEXT (EU-25)

TRENDS IN WORLD TRADE

EXPORTS

Value (Bn ECU/euro)

Period	Main exporters in 2003												
	World (w/out Intra EU-25)	European Union	United States	Japan	China	Canada	Hong Kong	South Korea	Mexico	Singapore	Russia	Malaysia	Switzerland
1999	3,621.5	689.4	630.4	366.3	179.2	222.0	159.3	129.1	127.9	102.4	67.7	75.7	74.5
2000	4,874.9	857.8	811.7	479.8	264.8	297.7	214.1	178.1	180.4	140.8	111.3	102.4	86.4
2001	4,801.2	895.8	795.9	423.5	292.2	291.1	207.2	161.5	176.7	129.0	91.9	94.8	90.8
2002	4,732.2	903.6	713.6	412.9	337.5	266.1	207.1	164.6	169.8	125.8	112.9	95.0	91.8
2003	4,582.3	882.2	624.4	391.4	379.6	239.3	193.2	164.9	145.7	121.5	115.5	103.5	88.0
2003 Apr	386.3	75.3	53.3	33.3	31.5	20.6	15.5	14.0	12.4	10.0	9.2	8.6	7.4
May	366.8	72.2	50.8	30.3	28.6	20.3	15.5	12.6	11.8	9.3	9.0	8.1	7.5
Jun	363.6	70.0	51.1	30.8	29.0	19.5	15.3	12.8	11.7	9.4	9.3	8.1	7.0
Jul	386.9	79.3	48.8	32.9	32.9	18.0	17.3	13.9	11.7	10.0	9.8	8.7	7.6
Aug	369.8	65.9	51.2	30.5	32.9	19.2	17.0	13.2	12.2	9.9	9.7	8.8	5.7
Sep	403.4	76.6	52.2	35.2	36.7	21.2	17.6	14.5	12.5	11.0	10.0	9.5	7.6
Oct	414.1	83.3	55.4	35.5	34.3	21.3	17.7	15.2	13.2	11.0	10.1	9.4	8.3
Nov	385.5	73.4	53.8	32.9	34.9	19.6	16.5	14.9	11.9	10.1	9.8	8.9	7.6
Dec	390.0	76.5	49.8	34.6	38.2	18.2	16.0	14.7	11.1	10.6	10.9	8.6	7.1
2004 Jan	359.3	66.2	45.7	29.7	38.1	18.1	13.5	13.3	10.1	9.5	8.6	8.3	6.7
Feb	361.3	71.5	48.9	30.4	31.5	18.8	13.3	12.3	10.4	9.7	8.6	7.5	7.2
Mar	428.1	84.4	58.9	36.1	39.1	22.2	16.6	15.1	12.4	11.5	10.2	9.2	8.2
Apr	410.1	80.3	55.0	34.7	39.1	19.7	14.3	15.5	11.4	11.4	10.4	9.0	7.8
Share (%), excluding Intra EU-25 trade													
1999	100.0	19.0	17.4	10.1	4.9	6.1	4.4	3.6	3.5	2.8	1.9	2.1	2.0
2000	100.0	17.6	16.6	9.8	5.4	6.1	4.4	3.6	3.7	2.9	2.3	2.1	1.8
2001	100.0	18.6	16.6	8.8	6.1	6.1	4.3	3.4	3.7	2.7	1.9	2.0	1.9
2002	100.0	19.1	15.1	8.7	7.1	5.6	4.4	3.5	3.6	2.6	2.4	2.0	1.9
2003	100.0	19.2	13.6	8.5	8.3	5.2	4.2	3.6	3.2	2.6	2.5	2.2	1.9

Value (Bn ECU/euro)

Period	Main exporters in 2003												
	Saudi Arabia	Thailand	Brazil	Australia	Norway	India	Indonesia	United Arab Emirates	Turkey	Philippines	South Africa	Venezuela	Argentina
1999	44.7	53.0	45.0	50.3	41.8	33.4	44.0	25.9	24.9	30.5	24.3	19.5	21.4
2000	77.3	72.2	64.3	65.4	62.3	45.8	64.8	43.4	30.1	38.3	25.3	36.2	28.5
2001	73.4	70.6	70.6	67.7	64.2	49.9	60.4	43.4	35.0	33.5	31.1	30.1	29.7
2002	68.1	70.7	67.5	66.2	63.8	52.9	58.3	40.4	38.1	34.6	32.8	28.2	27.1
2003	72.5	68.9	67.0	60.5	58.8	53.6	52.0	42.7	41.7	35.8	32.8	30.1	28.3
2003 Apr	6.7	5.3	5.2	4.7	4.7	4.5	4.6	3.7	3.4	2.9	2.5	2.8	2.4
May	5.9	5.7	5.2	4.9	5.2	4.2	4.1	3.5	3.3	2.8	2.7	2.5	2.3
Jun	5.8	5.5	5.0	5.3	4.6	4.1	4.1	3.0	3.3	2.9	2.8	2.6	2.4
Jul	6.1	5.5	6.2	4.8	4.2	4.5	4.4	3.5	3.7	3.2	2.8	2.8	2.7
Aug	5.7	5.7	5.9	5.1	4.6	4.4	4.4	3.5	3.4	3.2	2.7	3.1	2.5
Sep	5.9	6.3	6.3	5.1	4.9	4.8	4.4	3.7	3.7	3.6	2.9	3.0	2.7
Oct	6.0	6.2	6.3	5.2	4.7	4.8	4.4	3.7	4.1	3.4	3.6	2.9	2.3
Nov	5.6	5.9	5.5	5.2	4.6	4.3	4.0	3.3	3.4	3.2	2.4	2.6	2.2
Dec	5.9	5.7	5.5	5.3	5.3	4.4	3.9	3.8	3.7	3.1	2.6	2.1	2.2
2004 Jan	5.4	5.5	4.8	4.7	5.1	4.5	4.5	3.2	3.7	2.3	2.6	2.4	2.1
Feb	5.4	5.6	5.6	5.0	5.2	4.5	4.4	3.2	2.9	2.3	2.5	2.3	2.1
Mar	6.3	6.2	5.2	5.4	5.6	5.4	4.9	3.7	4.2	2.9	3.1	2.9	2.4
Apr	6.3	5.9	5.6	4.7	5.1	4.9	4.8	3.6	4.2	3.1	2.8	2.8	2.6
Share (%), excluding Intra EU-25 trade													
1999	1.2	1.5	1.2	1.4	1.2	0.9	1.2	0.7	0.7	0.8	0.7	0.5	0.6
2000	1.6	1.5	1.3	1.3	1.3	0.9	1.3	0.9	0.6	0.8	0.5	0.7	0.6
2001	1.5	1.5	1.5	1.4	1.3	1.0	1.2	0.9	0.7	0.7	0.6	0.6	0.6
2002	1.4	1.5	1.4	1.4	1.3	1.1	1.2	0.8	0.8	0.7	0.7	0.6	0.6
2003	1.6	1.5	1.5	1.3	1.3	1.2	1.1	0.9	0.9	0.8	0.7	0.6	0.6

Source : IMF, EUROSTAT-COMEXT (EU-25)

TRENDS IN WORLD TRADE

1A

IMPORTS

Value (Bn ECU/euro)

Period	Main importers in 2003												
	World (w/out Intra EU-25)	European Union	United States (*)	Japan	China	Canada	Hong Kong	Mexico (*)	South Korea	Singapore	Switzerland	Malaysia	Australia (*)
1999	3,837.3	746.6	949.6	279.6	137.2	217.9	156.4	144.9	109.6	100.0	74.4	58.2	65.5
2000	5,191.2	996.0	1,297.6	392.3	220.2	281.0	214.1	205.8	169.0	139.6	88.8	84.2	77.6
2001	5,151.1	983.7	1,278.9	373.9	241.4	268.5	209.4	203.1	152.7	124.0	93.3	77.2	72.7
2002	5,036.7	942.6	1,235.9	342.2	272.1	255.0	204.2	191.2	155.7	117.5	87.9	79.4	77.3
2003	4,902.3	939.7	1,124.7	326.0	321.3	210.8	191.3	163.4	159.4	107.4	84.8	82.3	75.2
2003 Apr	415.1	79.5	96.8	28.0	27.3	19.0	15.5	13.8	13.4	9.0	7.0	7.2	6.6
May	391.9	77.7	89.4	25.5	24.1	18.1	15.0	13.2	12.0	8.0	6.9	6.7	5.6
Jun	390.0	74.7	90.0	25.0	24.6	17.8	15.0	12.9	12.1	8.8	7.2	6.4	5.9
Jul	414.8	77.5	96.0	27.5	28.4	15.8	16.8	13.4	13.0	8.7	7.3	7.4	6.0
Aug	393.0	68.5	92.8	25.8	27.3	16.2	16.4	13.4	13.0	8.9	5.9	7.0	6.2
Sep	430.2	80.5	97.8	28.0	32.7	18.2	17.3	14.4	13.6	9.2	6.9	7.5	6.6
Oct	441.1	85.7	101.7	28.7	26.2	18.6	17.3	15.1	14.4	9.7	7.6	7.3	6.9
Nov	410.2	79.2	91.6	26.8	27.5	17.3	16.5	14.1	14.0	8.8	7.3	6.9	6.1
Dec	414.9	78.3	90.0	27.8	30.4	15.9	16.4	13.1	14.7	9.5	6.8	7.0	6.4
2004 Jan	378.4	78.3	83.3	27.0	28.3	14.5	12.7	10.9	12.1	8.7	7.4	6.1	5.9
Feb	379.9	75.3	84.0	25.6	27.2	15.7	14.6	11.2	12.7	8.5	7.9	6.0	5.7
Mar	450.9	85.8	102.2	30.2	34.9	19.2	17.2	13.5	14.3	10.8	9.0	7.1	6.8
Apr	440.6	87.0	100.5	28.5	28.1	21.9	16.6	13.8	13.9	10.7	7.7	7.4	7.0
	Share (%), excluding Intra EU-25 trade												
1999	100.0	19.4	24.7	7.3	3.6	5.7	4.1	3.8	2.8	2.6	1.9	1.5	1.7
2000	100.0	19.2	25.0	7.6	4.2	5.4	4.1	4.0	3.2	2.7	1.7	1.6	1.5
2001	100.0	19.1	24.8	7.2	4.7	5.2	4.1	3.9	3.0	2.4	1.8	1.5	1.4
2002	100.0	18.7	24.5	6.8	5.4	5.1	4.0	3.8	3.1	2.3	1.7	1.6	1.5
2003	100.0	19.2	22.9	6.6	6.6	4.3	3.9	3.3	3.2	2.2	1.7	1.7	1.5

Value (Bn ECU/euro)

Period	Main importers in 2003												
	India	Thailand	Turkey	Brazil	Russia	Saudi Arabia	United Arab Emirates	Philippines	Norway	South Africa (*)	Israel	Indonesia	Iran
1999	44.6	45.0	38.2	50.8	28.4	26.0	32.8	27.3	31.0	24.9	28.8	21.8	11.8
2000	54.1	64.0	59.1	66.1	36.6	32.5	27.6	35.0	34.2	31.0	39.3	35.0	17.7
2001	65.5	66.4	46.2	67.7	41.0	47.2	33.1	34.7	35.4	31.4	36.7	33.4	18.2
2002	70.3	65.4	54.0	54.1	47.9	50.3	32.1	35.6	35.7	30.9	34.6	32.0	21.4
2003	73.3	64.2	60.7	50.1	49.9	46.8	45.5	39.7	36.3	32.9	32.2	28.0	24.4
2003 Apr	6.3	5.1	4.8	4.3	4.2	3.7	3.8	3.7	3.1	2.6	2.5	2.3	1.6
May	6.0	5.0	4.7	4.0	4.0	4.0	3.5	3.3	2.9	2.5	2.7	2.3	2.0
Jun	6.0	4.8	4.9	3.9	4.0	3.4	4.1	3.3	2.9	2.5	2.4	2.1	1.9
Jul	6.2	5.4	5.5	4.6	4.3	4.1	3.7	3.6	3.0	2.9	2.8	2.4	2.4
Aug	6.0	5.4	5.3	4.3	4.1	4.0	3.6	3.5	2.8	2.8	2.7	2.3	1.9
Sep	6.4	5.6	5.5	4.3	4.4	4.2	3.8	3.6	3.2	3.0	2.8	2.3	2.3
Oct	6.2	5.8	5.6	4.4	5.2	4.2	4.2	3.7	3.4	3.3	2.8	2.3	2.2
Nov	6.4	5.4	4.4	4.2	4.7	3.8	3.9	3.5	3.1	2.9	2.5	2.2	2.2
Dec	6.6	5.8	6.6	4.1	4.4	4.0	4.1	3.2	3.0	2.9	2.9	2.4	2.3
2004 Jan	5.6	5.3	4.9	3.9	2.9	3.3	3.3	2.9	2.7	2.6	2.5	2.8	1.8
Feb	5.7	5.1	4.8	4.1	3.5	3.5	3.2	2.9	2.9	2.6	2.5	2.7	2.0
Mar	6.2	6.4	6.8	4.5	4.3	3.8	3.9	3.3	3.3	2.9	2.8	2.7	1.9
Apr	6.4	6.0	6.7	4.6	4.5	3.8	3.9	3.8	3.2	2.7	2.7	2.4	1.7
	Share (%), excluding Intra EU-25 trade												
1999	1.2	1.2	1.0	1.3	0.7	0.7	0.8	0.7	0.8	0.6	0.8	0.6	0.3
2000	1.0	1.2	1.1	1.3	0.7	0.6	0.5	0.7	0.6	0.6	0.8	0.7	0.3
2001	1.3	1.3	0.9	1.3	0.8	0.9	0.6	0.7	0.7	0.6	0.7	0.6	0.4
2002	1.4	1.3	1.1	1.1	1.0	1.0	0.6	0.7	0.7	0.6	0.7	0.6	0.4
2003	1.5	1.3	1.2	1.0	1.0	1.0	0.9	0.8	0.7	0.7	0.6	0.6	0.5

(*) Imports F.O.B

Source : IMF, EUROSTAT-COMEXT (EU-25)

1B

SHARE OF TRADE WITH THE EUROPEAN UNION,
THE UNITED STATES AND JAPAN

2003

Value (Bn euro)

Reporter	Partner								
	World (1)	EU-25		United States		Japan		EU-25 + United States + Japan	
		Value	%	Value	%	Value	%	Value	%
EXPORTS									
World	4,582.3	807.0	17.6	1,064.9	23.2	296.1	6.5	2,168.0	47.3
European Union	882.2			226.2	25.6	40.9	4.6		
Norway	58.8	45.7	77.7	4.4	7.5	1.0	1.8	51.1	86.9
Switzerland	88.0	55.4	63.0	10.0	11.4	3.5	4.0	69.0	78.4
Turkey	41.7	22.9	54.9	3.3	8.0	0.1	0.3	26.4	63.2
Russia	115.5	59.3	51.4	5.4	4.6	2.1	1.8	66.8	57.9
South Africa	32.8	13.5	41.2	3.9	12.0	2.9	8.8	20.4	62.0
United States	624.4	136.5	21.9			46.0	7.4		
Canada	239.3	11.6	4.8	208.0	86.9	5.0	2.1	224.5	93.8
Mexico	145.7	5.4	3.7	127.7	87.7	1.0	0.7	134.2	92.1
Brazil	67.0	17.3	25.8	15.2	22.8	2.3	3.5	34.8	52.0
Argentina	28.3	5.8	20.4	2.8	9.8	0.4	1.2	8.9	31.4
Iran	25.8	6.3	24.4	0.1	0.5	6.0	23.2	12.4	48.2
Israel	27.3	7.5	27.3	10.5	38.3	0.6	2.0	18.5	67.6
Saudi Arabia	72.5	11.9	16.4	15.7	21.6	11.7	16.1	39.3	54.2
United Arab Emirates	42.7	3.3	7.8	1.0	2.3	11.5	27.0	15.8	37.0
India	53.6	12.9	24.0	11.1	20.6	1.7	3.2	25.7	47.8
Philippines	35.8	5.8	16.1	7.8	21.8	5.5	15.4	19.1	53.4
China	379.6	69.4	18.3	81.9	21.6	52.5	13.8	203.8	53.7
Indonesia	52.0	7.3	14.0	6.5	12.6	12.0	23.1	25.8	49.7
Thailand	68.9	10.8	15.6	12.1	17.6	10.1	14.7	33.0	47.9
Malaysia	103.5	14.2	13.7	21.0	20.3	10.1	9.8	45.3	43.8
Singapore	121.5	18.1	14.9	18.2	15.0	8.6	7.0	44.9	36.9
South Korea	164.9	24.0	14.5	30.8	18.7	14.4	8.7	69.2	42.0
Japan	391.4	66.7	17.0	103.8	26.5				
Hong Kong	193.2	27.2	14.1	36.9	19.1	10.7	5.5	74.8	38.7
Australia	60.5	8.8	14.6	5.4	9.0	11.4	18.8	25.6	42.3
IMPORTS									
World	4,902.3	883.2	18.0	666.5	13.6	426.9	8.7	1,976.6	40.3
European Union	939.7			157.3	16.7	71.8	7.6		
Norway	36.3	29.0	79.8	1.4	3.9	0.8	2.1	31.2	85.9
Switzerland	84.8	69.4	81.8	4.7	5.5	1.8	2.1	75.9	89.5
Turkey	60.7	29.6	48.7	3.1	5.1	1.7	2.8	34.4	56.6
Russia	49.9	23.0	46.1	2.6	5.2	1.6	3.2	27.2	54.5
South Africa (*)	32.9	15.1	45.8	2.8	8.5	2.0	6.1	19.9	60.4
United States	1,124.7	230.0	20.4			107.2	9.5		
Canada (*)	210.8	25.3	12.0	129.3	61.3	8.7	4.1	163.3	77.4
Mexico (*)	163.4	17.5	10.7	102.5	62.7	7.4	4.5	127.3	77.9
Brazil	50.1	13.7	27.3	10.9	21.8	1.8	3.6	26.4	52.7
Argentina	11.0	3.0	26.9	2.4	21.5	0.3	2.4	5.6	50.8
Iran	24.4	11.0	45.0	0.1	0.4	1.1	4.5	12.2	49.9
Israel	32.2	13.0	40.3	6.7	20.7	0.8	2.6	20.5	63.6
Saudi Arabia	46.8	14.9	31.7	4.5	9.5	3.6	7.8	23.0	49.0
United Arab Emirates	45.5	17.2	37.8	3.4	7.5	3.5	7.8	24.1	53.1
India	73.3	15.8	21.5	4.8	6.6	2.3	3.2	22.9	31.3
Philippines	39.7	3.5	8.7	7.5	18.8	8.3	20.9	19.2	48.4
China	321.3	48.2	15.0	30.0	9.3	65.6	20.4	143.7	44.7
Indonesia	28.0	3.2	11.4	2.4	8.5	3.7	13.3	9.3	33.3
Thailand	64.2	6.9	10.7	6.4	9.9	16.1	25.2	29.4	45.8
Malaysia	82.3	9.3	11.2	10.6	12.9	10.9	13.3	30.8	37.4
Singapore	107.4	14.9	13.9	15.9	14.8	13.6	12.7	44.4	41.4
South Korea	159.4	18.2	11.4	23.4	14.7	33.9	21.2	75.5	47.4
Japan	326.0	44.2	13.6	52.9	16.2				
Hong Kong	191.3	17.6	9.2	11.3	5.9	24.4	12.7	53.2	27.8
Australia (*)	75.2	18.6	24.7	12.3	16.4	9.7	12.8	40.5	53.9

(1) Excluding Intra EU-25 trade for EU and World as reporters.

(*) Imports F.O.B

Source : IMF, EUROSTAT-COMEXT (EU-25)

PRODUCT BREAKDOWN OF EXTERNAL TRADE OF THE EUROPEAN UNION, THE UNITED STATES AND JAPAN

1C

Value (Bn ECU/euro) and share of total (%)

SITC Rev.3	1999		2000		2001		2002		2003	
	Value	%	Value	%	Value	%	Value	%	Value	%
EXPORTS										
EU-25(1)										
0-9 TOTAL	689.4	100.0	857.8	100.0	895.8	100.0	903.6	100.0	882.2	100.0
0+1 Food	41.9	6.1	48.0	5.6	49.9	5.6	50.5	5.6	49.2	5.6
2+4 Raw materials	14.2	2.0	17.3	2.0	16.6	1.8	18.2	2.0	17.8	2.0
3 Energy	15.4	2.2	28.4	3.3	24.5	2.7	25.0	2.8	25.9	2.9
5 Chemistry	98.2	14.2	119.7	14.0	131.3	14.7	142.6	15.8	142.2	16.1
7 Machinery and transport equip.	317.4	46.0	397.5	46.3	416.8	46.5	406.4	45.0	397.7	45.1
6+8 Other manufactured goods	184.4	26.8	228.3	26.6	238.3	26.6	240.6	26.6	230.3	26.1
United States										
0-9 TOTAL	630.4	100.0	811.7	100.0	795.9	100.0	713.6	100.0	624.4	100.0
0+1 Food	42.2	6.7	51.0	6.3	52.3	6.6	47.5	6.7	50.8	8.1
2+4 Raw materials	24.5	3.9	33.0	4.1	32.9	4.1	31.8	4.4	37.6	6.0
3 Energy	9.3	1.5	14.4	1.8	14.4	1.8	12.4	1.7	14.9	2.4
5 Chemistry	67.5	10.7	89.4	11.0	91.9	11.5	86.0	12.0	96.8	15.5
7 Machinery and transport equip.	346.5	55.0	446.3	55.0	418.8	52.6	369.8	51.8	371.8	59.6
6+8 Other manufactured goods	134.9	21.4	178.8	22.0	173.3	21.8	155.7	21.8	161.3	25.8
Japan										
0-9 TOTAL	366.3	100.0	479.8	100.0	423.5	100.0	412.9	100.0	391.4	100.0
0+1 Food	2.0	0.5	2.3	0.5	3.3	0.8	2.3	0.5	:	:
2+4 Raw materials	2.8	0.8	3.6	0.8	3.8	0.9	3.8	0.9	:	:
3 Energy	1.1	0.3	1.6	0.3	1.7	0.4	1.5	0.4	:	:
5 Chemistry	28.8	7.9	38.1	7.9	34.3	8.1	35.2	8.5	:	:
7 Machinery and transport equip.	269.1	73.5	356.9	74.4	302.9	71.5	296.1	71.7	:	:
6+8 Other manufactured goods	75.0	20.5	97.4	20.3	85.7	20.2	83.0	20.1	:	:
IMPORTS										
EU-25(1)										
0-9 TOTAL	746.6	100.0	996.0	100.0	983.7	100.0	942.6	100.0	939.7	100.0
0+1 Food	50.3	6.7	54.7	5.5	57.9	5.9	58.1	6.2	57.0	6.1
2+4 Raw materials	39.1	5.2	49.2	4.9	47.9	4.9	44.4	4.7	42.8	4.6
3 Energy	83.3	11.2	159.6	16.0	155.9	15.8	147.6	15.7	155.6	16.6
5 Chemistry	58.7	7.8	70.6	7.1	76.9	7.8	80.6	8.6	80.3	8.5
7 Machinery and transport equip.	288.4	38.6	371.9	37.3	352.5	35.8	329.4	34.9	327.1	34.8
6+8 Other manufactured goods	205.3	27.5	256.9	25.8	261.4	26.6	252.0	26.7	246.8	26.3
United States										
0-9 TOTAL	949.6	100.0	1,297.6	100.0	1,278.9	100.0	1,235.9	100.0	1,124.7	100.0
0+1 Food	43.9	4.6	53.4	4.1	56.2	4.4	56.6	4.6	62.2	5.5
2+4 Raw materials	23.3	2.4	27.7	2.1	25.9	2.0	24.2	2.0	24.9	2.2
3 Energy	74.4	7.8	151.2	11.6	144.0	11.3	128.9	10.4	172.6	15.3
5 Chemistry	60.1	6.3	82.1	6.3	90.6	7.1	93.4	7.6	109.8	9.8
7 Machinery and transport equip.	459.0	48.3	610.6	47.0	568.2	44.4	544.7	44.1	564.7	50.2
6+8 Other manufactured goods	288.9	30.4	380.6	29.3	375.5	29.4	368.6	29.8	391.8	34.8
Japan										
0-9 TOTAL	279.6	100.0	392.3	100.0	373.9	100.0	342.2	100.0	326.0	100.0
0+1 Food	41.5	14.8	49.8	12.7	48.2	12.9	44.6	13.0	:	:
2+4 Raw materials	22.9	8.2	28.7	7.3	25.8	6.9	23.1	6.8	:	:
3 Energy	46.8	16.7	83.8	21.4	78.6	21.0	69.4	20.3	:	:
5 Chemistry	21.4	7.6	28.2	7.2	28.2	7.5	27.0	7.9	:	:
7 Machinery and transport equip.	80.0	28.6	114.8	29.3	106.4	28.4	99.6	29.1	:	:
6+8 Other manufactured goods	73.0	26.1	98.9	25.2	95.8	25.6	86.1	25.2	:	:

(1) Excluding intra EU-25 trade

Source : UN (Comtrade), IMF (total only), EUROSTAT-COMEXT (EU-25)

European Union trading partners

EXPORTS

Partners	Value (Bn ECU/euro)					%					Sum % 2003	Rank 2003
	1999	2000	2001	2002	2003	1999	2000	2001	2002	2003		
Extra EU-25	689.4	857.8	895.8	903.6	882.2	100.0	100.0	100.0	100.0	100.0		
United States	186.6	237.6	244.9	247.0	226.2	27.1	27.7	27.3	27.3	25.6	25.6	1
Switzerland	63.6	72.4	76.4	72.6	71.2	9.2	8.4	8.5	8.0	8.1	33.7	2
China	19.6	25.8	30.6	34.9	41.1	2.8	3.0	3.4	3.8	4.6	38.4	3
Japan	35.7	45.5	45.5	43.4	40.9	5.2	5.3	5.1	4.8	4.6	43.0	4
Russia	16.6	22.5	31.4	34.3	37.1	2.4	2.6	3.5	3.8	4.2	47.2	5
Turkey	20.9	30.7	20.9	25.4	29.4	3.0	3.6	2.3	2.8	3.3	50.5	6
Norway	23.8	26.3	27.1	28.0	27.6	3.4	3.1	3.0	3.1	3.1	53.6	7
Canada	16.8	21.0	22.3	22.8	21.5	2.4	2.4	2.5	2.5	2.4	56.1	8
Hong Kong	15.8	20.8	21.8	20.2	18.3	2.3	2.4	2.4	2.2	2.1	58.1	9
Australia	13.8	15.8	15.7	16.9	17.5	2.0	1.8	1.7	1.9	2.0	60.1	10
United Arab Emirates	9.8	12.1	14.1	14.7	16.5	1.4	1.4	1.6	1.6	1.9	62.0	11
South Korea	11.6	16.7	15.8	17.6	16.4	1.7	1.9	1.8	1.9	1.9	63.8	12
Romania	7.1	9.9	12.1	13.1	14.8	1.0	1.2	1.4	1.4	1.7	65.5	13
India	10.5	13.6	12.9	14.3	14.5	1.5	1.6	1.4	1.6	1.6	67.1	14
Mexico	10.6	14.2	15.3	15.3	14.3	1.5	1.7	1.7	1.7	1.6	68.8	15
Singapore	12.5	15.8	15.2	14.8	14.2	1.8	1.8	1.7	1.6	1.6	70.4	16
South Africa	9.8	11.8	12.6	12.6	13.6	1.4	1.4	1.4	1.4	1.5	71.9	17
Saudi Arabia	10.4	12.1	13.4	14.3	13.6	1.5	1.4	1.5	1.6	1.5	73.4	18
Brazil	14.4	16.8	18.5	15.7	12.4	2.1	2.0	2.1	1.7	1.4	74.8	19
Israel	13.0	16.2	14.8	13.7	11.6	1.9	1.9	1.6	1.5	1.3	76.2	20
Taiwan	12.0	15.1	13.4	11.9	11.0	1.7	1.8	1.5	1.3	1.2	77.4	21
Iran	4.0	5.4	6.8	8.2	10.0	0.6	0.6	0.8	0.9	1.1	78.5	22
Croatia	5.1	5.9	7.0	8.3	8.9	0.7	0.7	0.8	0.9	1.0	80.5	23
Ukraine	3.8	5.3	7.0	7.8	8.8	0.6	0.6	0.8	0.9	1.0	79.5	24
Malaysia	6.5	8.5	9.5	8.5	8.4	0.9	1.0	1.0	0.9	1.0	81.5	25
Morocco	6.7	7.8	7.6	7.8	8.1	1.0	0.9	0.8	0.9	0.9	82.4	26
Algeria	5.3	6.2	7.7	8.3	8.0	0.8	0.7	0.9	0.9	0.9	83.3	27
Tunisia	6.1	7.3	8.0	7.6	7.2	0.9	0.8	0.9	0.8	0.8	84.1	28
Thailand	4.8	6.6	7.7	6.9	6.4	0.7	0.8	0.9	0.8	0.7	84.8	29
Egypt	8.2	8.1	7.2	6.6	6.2	1.2	0.9	0.8	0.7	0.7	85.5	30
Bulgaria	3.0	3.6	4.4	4.7	5.2	0.4	0.4	0.5	0.5	0.6	86.1	31
Nigeria	3.0	3.9	5.1	5.2	5.1	0.4	0.4	0.6	0.6	0.6	86.7	32
Indonesia	3.4	4.5	4.6	4.6	4.2	0.5	0.5	0.5	0.5	0.5	87.1	33
Serbia and Montenegro	1.5	2.3	3.2	3.9	3.9	0.2	0.3	0.4	0.4	0.4	87.6	34
Lebanon	2.7	2.9	3.2	3.1	3.4	0.4	0.3	0.4	0.3	0.4	88.0	35
Philippines	3.3	4.5	4.6	3.3	3.4	0.5	0.5	0.5	0.4	0.4	88.3	36
Libya	2.4	2.6	3.0	3.2	3.2	0.3	0.3	0.3	0.4	0.4	88.7	37
Kuwait	2.0	2.4	2.8	3.0	3.1	0.3	0.3	0.3	0.3	0.4	89.0	38
Chile	2.6	3.5	3.7	3.2	3.0	0.4	0.4	0.4	0.3	0.3	89.4	39
New Zealand	2.1	2.2	2.4	2.4	2.7	0.3	0.2	0.3	0.3	0.3	90.0	40
Argentina	6.4	6.2	5.1	2.2	2.7	0.9	0.7	0.6	0.2	0.3	89.7	41
Pakistan	1.7	2.0	2.1	2.2	2.2	0.2	0.2	0.2	0.2	0.2	90.7	42
Belarus	1.5	1.7	2.0	2.1	2.2	0.2	0.2	0.2	0.2	0.2	90.2	43
Qatar	1.1	1.4	1.9	1.9	2.2	0.2	0.2	0.2	0.2	0.2	90.5	44
Syria	1.7	1.8	2.2	2.2	2.2	0.2	0.2	0.2	0.2	0.2	91.2	45
Bosnia-Herzegovina	1.6	1.9	2.0	2.3	2.2	0.2	0.2	0.2	0.2	0.2	91.0	46
Vietnam	1.1	1.3	1.8	1.9	2.1	0.2	0.1	0.2	0.2	0.2	91.9	47
Kazakhstan	1.1	1.4	1.8	1.8	2.1	0.2	0.2	0.2	0.2	0.2	91.4	48
Colombia	1.6	1.9	2.2	1.9	2.0	0.2	0.2	0.2	0.2	0.2	91.7	49
Angola	0.9	1.0	1.4	1.4	1.9	0.1	0.1	0.2	0.2	0.2	92.1	50

MAIN EU TRADING PARTNERS

2A

IMPORTS

Partners	Value (Bn ECU/euro)					%					Sum % 2003	Rank 2003
	1999	2000	2001	2002	2003	1999	2000	2001	2002	2003		
Extra EU-25	746.6	996.0	983.7	942.6	939.7	100.0	100.0	100.0	100.0	100.0		
United States	165.3	205.6	202.5	181.8	157.3	22.1	20.6	20.6	19.3	16.7	16.7	1
China	52.4	74.4	81.6	89.6	105.3	7.0	7.5	8.3	9.5	11.2	27.9	2
Japan	75.2	91.8	80.9	73.3	71.8	10.1	9.2	8.2	7.8	7.6	35.6	3
Russia	34.3	60.9	63.0	61.9	67.7	4.6	6.1	6.4	6.6	7.2	42.8	4
Switzerland	54.9	62.3	63.4	61.4	58.8	7.4	6.2	6.4	6.5	6.2	49.0	5
Norway	30.4	47.2	46.3	48.0	50.9	4.1	4.7	4.7	5.1	5.4	54.4	6
Turkey	15.6	18.2	21.4	23.6	25.8	2.1	1.8	2.2	2.5	2.7	57.2	7
South Korea	20.2	26.7	23.0	24.2	25.6	2.7	2.7	2.3	2.6	2.7	59.9	8
Taiwan	21.3	28.3	26.0	23.2	22.4	2.8	2.8	2.6	2.5	2.4	62.3	9
Brazil	13.9	18.4	19.3	18.1	18.7	1.9	1.8	2.0	1.9	2.0	64.2	10
Canada	14.0	18.9	18.5	16.6	15.8	1.9	1.9	1.9	1.8	1.7	65.9	11
Malaysia	13.9	18.3	17.2	16.1	15.8	1.9	1.8	1.7	1.7	1.7	67.6	12
South Africa	10.8	14.7	16.3	15.9	15.0	1.4	1.5	1.6	1.7	1.6	69.2	13
Singapore	13.6	17.4	15.1	14.3	14.8	1.8	1.7	1.5	1.5	1.6	70.8	14
Algeria	7.9	16.6	16.2	14.4	14.7	1.0	1.7	1.6	1.5	1.6	72.3	15
India	10.4	12.8	13.4	13.6	14.0	1.4	1.3	1.4	1.4	1.5	73.8	16
Saudi Arabia	8.5	15.9	13.2	12.4	13.0	1.1	1.6	1.3	1.3	1.4	75.2	17
Romania	6.2	8.3	10.1	11.3	12.3	0.8	0.8	1.0	1.2	1.3	76.5	18
Thailand	10.6	13.5	13.1	12.0	11.8	1.4	1.4	1.3	1.3	1.2	77.7	19
Libya	7.0	13.1	11.6	9.5	11.0	0.9	1.3	1.2	1.0	1.2	78.9	20
Indonesia	9.2	11.5	11.5	11.0	10.5	1.2	1.2	1.2	1.2	1.1	80.0	21
Hong Kong	11.0	12.0	10.6	10.2	9.9	1.5	1.2	1.1	1.1	1.0	81.0	22
Australia	7.0	9.0	9.5	9.0	8.9	0.9	0.9	1.0	1.0	0.9	82.0	23
Israel	8.1	10.5	10.1	9.0	7.9	1.1	1.0	1.0	1.0	0.8	82.8	24
Philippines	6.6	9.2	8.0	8.5	7.1	0.9	0.9	0.8	0.9	0.8	83.6	25
Iran	4.8	8.5	6.8	5.7	7.0	0.6	0.8	0.7	0.6	0.7	84.3	26
Mexico	4.9	7.4	7.7	6.5	6.5	0.7	0.7	0.8	0.7	0.7	85.0	27
Morocco	5.6	6.1	6.3	6.4	6.3	0.8	0.6	0.6	0.7	0.7	85.7	28
Argentina	4.9	5.6	5.7	6.3	6.3	0.6	0.6	0.6	0.7	0.7	86.3	29
Tunisia	4.8	5.6	6.3	6.2	6.2	0.6	0.6	0.6	0.6	0.7	87.0	30
Nigeria	2.8	6.4	6.5	5.0	6.2	0.4	0.6	0.6	0.5	0.6	87.6	31
Ukraine	3.1	4.4	5.3	6.0	5.7	0.4	0.4	0.5	0.6	0.6	88.3	32
Chile	3.6	5.1	5.1	4.9	4.9	0.5	0.5	0.5	0.5	0.5	88.8	33
Vietnam	3.3	4.3	4.7	4.7	4.8	0.4	0.4	0.5	0.5	0.5	89.3	34
Bulgaria	2.4	3.3	3.7	3.9	4.0	0.3	0.3	0.4	0.4	0.4	89.7	35
United Arab Emirates	1.9	2.5	2.9	2.9	3.9	0.2	0.2	0.3	0.3	0.4	90.1	36
Kazakhstan	1.9	3.5	3.3	3.8	3.7	0.2	0.4	0.3	0.4	0.4	90.5	37
Bangladesh	2.2	3.1	3.4	3.3	3.6	0.3	0.3	0.3	0.3	0.4	90.9	38
Egypt	2.5	3.5	3.2	3.3	3.6	0.3	0.4	0.3	0.4	0.4	91.2	39
Croatia	2.5	2.9	3.1	3.1	3.3	0.3	0.3	0.3	0.3	0.4	91.6	40
Pakistan	2.3	2.7	2.9	3.0	3.1	0.3	0.3	0.3	0.3	0.3	91.9	41
Syria	2.2	3.6	4.3	4.3	3.1	0.3	0.4	0.4	0.4	0.3	92.2	42
New Zealand	2.2	2.4	2.7	2.7	2.7	0.3	0.2	0.3	0.3	0.3	92.5	43
Côte d'Ivoire	2.2	2.1	2.2	2.7	2.7	0.3	0.2	0.2	0.3	0.3	92.8	44
Costa Rica	1.8	2.7	2.1	2.8	2.6	0.2	0.3	0.2	0.3	0.3	93.1	45
Colombia	2.1	2.4	2.5	2.4	2.3	0.3	0.2	0.2	0.2	0.2	93.3	46
Peru	1.5	1.8	2.2	2.4	2.3	0.2	0.2	0.2	0.2	0.2	93.6	47
Belarus	1.0	1.3	1.4	1.5	2.0	0.1	0.1	0.1	0.2	0.2	93.8	48
Kuwait	1.5	3.2	2.4	1.8	1.9	0.2	0.3	0.2	0.2	0.2	94.2	49
Venezuela	1.8	2.7	2.9	2.7	1.9	0.2	0.3	0.3	0.3	0.2	94.0	50

YEARLY TRENDS IN EU TRADE BY PARTNER COUNTRY

EXPORTS

Value (Mio ECU/euro) and variations (%)

Main partners	2000		2001		2002		2003		Jan-Apr 2004	
	Value	00/99	Value	01/00	Value	02/01	Value	03/02	Value	04/03
Extra EU-25	857,782	24.4	895,843	4.4	903,559	0.9	882,204	-2.4	302,390	6.1
Europe excluding EU-25	316,842	23.3	339,644	7.2	356,510	5.0	372,955	4.6	131,683	11.3
Iceland	1,785	24.8	1,795	0.5	1,426	-20.5	1,617	13.4	555	13.3
Norway	26,349	10.5	27,094	2.8	28,029	3.4	27,554	-1.7	9,705	6.2
Switzerland	72,414	13.8	76,390	5.5	72,636	-4.9	71,226	-2.0	24,066	-1.4
Liechtenstein	923	34.6	872	-5.5	777	-11.0	795	2.4	326	33.4
Andorra	976	9.5	1,014	3.9	1,095	8.0	1,149	4.9	380	9.0
Gibraltar	1,245	62.2	1,144	-8.2	1,423	24.4	1,056	-25.8	371	27.3
Turkey	30,687	46.7	20,905	-31.9	25,448	21.7	29,412	15.6	11,638	35.9
Romania	9,890	38.5	12,103	22.4	13,126	8.4	14,772	12.5	4,995	15.7
Bulgaria	3,594	20.8	4,436	23.4	4,671	5.3	5,183	11.0	1,789	13.5
Albania	836	14.8	1,114	33.3	1,117	0.2	1,115	-0.2	361	4.1
Ukraine	5,292	38.3	6,967	31.6	7,793	11.8	8,827	13.3	2,910	17.0
Belarus	1,684	11.6	2,017	19.7	2,089	3.6	2,217	6.1	723	7.5
Russia	22,512	35.2	31,370	39.3	34,275	9.3	37,053	8.1	12,803	13.7
Croatia	5,893	16.5	7,042	19.5	8,261	17.3	8,889	7.6	2,996	3.4
Macedonia	1,584	11.8	1,409	-11.0	1,255	-11.0	1,152	-8.2	348	-4.3
Serbia and Montenegro	2,302	53.0	3,179	38.1	3,872	21.8	3,929	1.5	1,324	11.8
Bosnia-Herzegovina	1,853	19.3	2,047	10.5	2,272	11.0	2,190	-3.6	708	10.6
AFRICA	67,074	16.1	71,175	6.1	70,189	-1.4	70,291	0.1	23,336	4.8
North Africa	33,068	12.4	34,480	4.3	34,392	-0.3	33,511	-2.6	11,213	2.9
Morocco	7,813	16.5	7,563	-3.2	7,782	2.9	8,134	4.5	2,795	5.4
Algeria	6,211	16.9	7,718	24.3	8,273	7.2	7,958	-3.8	2,752	5.5
Tunisia	7,327	20.8	8,008	9.3	7,634	-4.7	7,218	-5.5	2,359	-0.4
Libya	2,565	9.0	3,037	18.4	3,228	6.3	3,191	-1.2	1,027	-6.7
Egypt	8,146	-0.6	7,206	-11.6	6,598	-8.4	6,200	-6.0	2,019	6.3
Senegal	1,031	2.9	1,041	0.9	1,183	13.7	1,086	-8.3	347	6.4
Liberia	2,158	163.0	1,734	-19.6	969	-44.1	686	-29.2	102	-47.2
Côte d'Ivoire	1,438	2.2	1,337	-7.0	1,271	-4.9	1,094	-13.9	373	13.2
Ghana	1,274	13.6	968	-24.0	1,048	8.3	1,007	-3.9	327	4.0
Nigeria	3,914	29.1	5,128	31.0	5,210	1.6	5,073	-2.6	1,818	22.3
Cameroon	929	18.6	1,148	23.5	1,099	-4.2	1,137	3.4	296	-11.1
Gabon	1,119	-0.8	1,154	3.1	805	-30.3	795	-1.2	250	16.8
Congo (Républic)	403	31.4	528	30.9	530	0.5	449	-15.3	146	9.1
Angola	1,029	19.0	1,374	33.4	1,408	2.5	1,905	35.3	520	3.0
Kenya	940	4.1	1,044	11.1	927	-11.2	797	-14.1	276	3.0
Mauritius	864	16.5	844	-2.2	746	-11.6	1,020	36.7	207	-6.4
Zimbabwe	258	-26.4	226	-12.2	184	-18.7	169	-8.2	45	-16.8
South Africa	11,805	20.7	12,578	6.6	12,616	0.3	13,581	7.6	5,015	15.5
Central America and West Ind.	28,471	30.6	29,120	2.3	29,284	0.6	26,999	-7.8	8,723	4.5
Mexico	14,242	34.8	15,301	7.4	15,297	-0.0	14,348	-6.2	4,483	-7.2
Bermuda	1,725	52.9	2,517	45.9	1,895	-24.7	1,493	-21.2	790	230.3
Costa Rica	677	17.0	825	21.9	828	0.4	806	-2.6	285	-8.2
Panama	1,633	-4.8	1,196	-26.8	1,627	36.0	1,616	-0.7	253	-53.7
Cuba	1,432	16.4	1,441	0.6	1,160	-19.5	1,097	-5.5	312	-18.6
Bahamas	1,019	11.3	706	-30.7	1,294	83.2	1,267	-2.1	376	41.2
Antigua and Barbuda	998	98.4	294	-70.5	364	23.8	123	-66.2	26	-56.5
Cayman Islands	1,363	45.0	1,217	-10.7	1,515	24.5	1,308	-13.7	274	18.4
Dominican Republic	1,188	73.1	1,134	-4.5	1,059	-6.7	711	-32.8	201	-16.2
EFTA	101,471	13.2	106,151	4.6	102,867	-3.1	101,192	-1.6	34,653	1.0
OECD, excluding EU-25	484,263	25.1	488,095	0.8	493,073	1.0	469,512	-4.8	160,063	3.0
Candidate countries	44,171	42.3	37,444	-15.2	43,245	15.5	49,366	14.2	18,422	27.4
CIS	33,109	32.5	44,558	34.6	48,640	9.2	53,200	9.4	18,429	15.4
MEDA	82,866	25.4	73,406	-11.4	76,776	4.6	78,051	1.7	27,924	16.2
ACP	38,824	21.6	40,902	5.4	40,874	-0.1	41,085	0.5	13,956	10.1

MONTHLY TRENDS IN EU TRADE BY PARTNER COUNTRY

2C

EXPORTS

Value (Mio euro)

Main partners	2003 Apr	May	Jun	Jul	Aug	Sep	Oct	Nov	Dec	2004 Jan	Feb	Mar	Apr
Extra EU-25	75,264	72,166	70,037	79,263	65,946	76,605	83,300	73,430	76,465	66,225	71,513	84,385	80,267
Europe excluding EU-25	30,634	30,686	30,945	32,745	28,110	33,148	35,671	32,506	30,879	28,282	30,883	37,123	35,395
Iceland	141	138	133	171	132	135	152	138	129	115	124	161	155
Norway	2,331	2,242	2,294	2,127	2,103	2,634	2,559	2,337	2,115	2,046	2,300	2,947	2,412
Switzerland	5,740	5,823	5,804	6,111	4,845	5,738	6,511	6,267	5,708	5,399	5,748	6,629	6,290
Liechtenstein	64	68	74	71	55	68	75	77	62	66	76	93	91
Andorra	86	82	88	117	86	102	118	100	107	83	95	109	93
Gibraltar	78	87	97	96	125	75	93	66	125	97	70	94	109
Turkey	2,182	2,329	2,430	2,713	2,303	2,746	2,967	2,635	2,726	2,454	2,662	3,241	3,281
Romania	1,170	1,246	1,300	1,362	1,195	1,328	1,501	1,354	1,169	1,037	1,161	1,429	1,368
Bulgaria	436	452	446	483	350	434	532	461	449	414	419	481	475
Albania	88	105	95	103	74	95	100	97	99	82	84	98	97
Ukraine	712	723	707	777	725	820	897	847	844	618	667	845	779
Belarus	190	182	183	182	179	203	218	182	215	146	166	202	210
Russia	3,119	2,848	2,904	3,338	3,015	3,426	3,639	3,344	3,279	2,653	2,925	3,678	3,547
Croatia	889	792	773	805	610	788	825	732	664	601	690	854	850
Macedonia	92	103	106	106	85	89	109	90	101	83	79	94	92
Serbia and Montenegro	318	340	354	344	296	349	360	336	367	269	312	365	378
Bosnia-Herzegovina	181	201	190	210	169	205	216	181	177	138	158	193	218
AFRICA	6,098	5,749	5,728	6,459	5,202	5,948	6,855	5,711	6,367	5,176	5,243	6,369	6,548
North Africa	2,915	2,894	2,900	2,997	2,311	2,571	3,080	2,753	3,109	2,509	2,524	3,147	3,034
Morocco	726	712	702	740	515	604	752	687	770	619	661	725	791
Algeria	718	678	643	677	539	610	704	666	833	600	615	769	767
Tunisia	620	656	661	645	425	560	683	586	634	471	543	661	683
Libya	298	302	286	309	250	215	261	200	266	262	219	299	247
Egypt	491	482	543	554	522	515	594	553	536	491	424	622	482
Senegal	78	82	94	107	101	81	105	92	98	87	81	99	80
Liberia	144	40	32	218	17	44	80	42	21	9	40	44	8
Côte d'Ivoire	95	81	101	93	85	106	103	94	102	84	98	99	92
Ghana	87	81	71	86	80	74	90	88	122	53	72	82	120
Nigeria	424	472	382	432	443	481	494	378	504	417	420	497	483
Cameroon	92	74	74	89	78	75	101	93	219	66	69	82	78
Gabon	76	43	73	73	42	47	115	82	107	55	61	46	88
Congo (Républic)	33	35	36	46	31	36	43	41	47	33	34	46	32
Angola	137	121	102	152	141	449	149	156	129	99	119	135	167
Kenya	70	70	56	76	55	65	69	63	75	61	65	70	81
Mauritius	88	44	123	133	125	46	220	56	52	44	55	54	54
Zimbabwe	14	12	11	15	14	11	19	19	14	14	10	12	10
South Africa	1,176	1,082	1,041	1,251	1,091	1,121	1,467	1,124	1,065	1,130	1,029	1,304	1,552
Central America and West Ind.	2,038	2,187	3,117	2,871	1,685	2,114	2,289	2,160	2,227	1,902	1,713	2,620	2,489
Mexico	1,196	1,170	1,106	1,293	1,052	1,274	1,291	1,196	1,136	1,008	1,039	1,270	1,166
Bermuda	70	70	490	141	30	118	138	148	117	66	43	563	118
Costa Rica	60	68	60	70	57	62	74	54	52	76	104	59	46
Panama	74	137	464	95	66	78	88	65	77	53	53	69	78
Cuba	100	101	95	105	64	66	87	93	102	58	75	85	95
Bahamas	19	40	397	389	25	25	18	19	86	7	8	26	335
Antigua and Barbuda	6	4	14	5	7	3	19	5	6	5	13	4	4
Cayman Islands	103	182	146	285	78	48	122	75	141	17	25	109	123
Dominican Republic	58	58	55	58	43	52	75	59	71	40	51	61	48
EFTA	8,276	8,271	8,305	8,480	7,135	8,576	9,297	8,818	8,016	7,625	8,249	9,830	8,949
OECD, excluding EU-25	40,311	38,633	36,365	41,433	34,686	40,825	44,446	38,909	38,841	34,564	38,952	44,746	41,801
Candidate countries	3,788	4,027	4,176	4,558	3,848	4,508	4,999	4,450	4,344	3,905	4,242	5,151	5,124
CIS	4,415	4,174	4,211	4,737	4,318	4,900	5,259	4,812	4,825	3,756	4,370	5,218	5,085
MEDA	6,223	6,717	6,479	7,055	5,817	6,618	7,510	6,635	7,179	6,042	6,449	7,804	7,629
ACP	3,484	3,177	3,413	4,165	3,078	3,643	4,027	3,266	3,640	3,178	3,009	3,600	4,170

YEARLY TRENDS IN EU TRADE BY PARTNER COUNTRY

EXPORTS

Value (Mio ECU/euro) and variations (%)

Main partners	2000		2001		2002		2003		Jan-Apr 2004	
	Value	00/99	Value	01/00	Value	02/01	Value	03/02	Value	04/03
North America	259,012	27.1	267,587	3.3	270,255	1.0	248,043	-8.2	82,605	-0.0
United States	237,588	27.3	244,881	3.1	247,044	0.9	226,196	-8.4	75,434	0.4
Canada	21,039	25.1	22,330	6.1	22,830	2.2	21,484	-5.9	7,056	-5.1
South America	34,984	14.4	36,529	4.4	29,119	-20.3	24,473	-16.0	8,315	2.9
Colombia	1,944	22.3	2,158	11.0	1,890	-12.4	2,033	7.5	621	-20.0
Venezuela	3,317	22.2	3,756	13.2	3,123	-16.9	1,718	-45.0	688	66.0
Ecuador	542	24.2	834	53.8	951	14.1	849	-10.8	192	-33.4
Peru	1,027	8.8	992	-3.5	967	-2.5	867	-10.3	272	-11.1
Brazil	16,844	17.2	18,545	10.1	15,710	-15.3	12,374	-21.2	4,216	0.5
Chile	3,489	33.2	3,719	6.6	3,162	-15.0	2,958	-6.5	941	-7.1
Uruguay	871	10.0	758	-13.0	464	-38.8	392	-15.5	132	8.8
Argentina	6,216	-3.4	5,074	-18.4	2,168	-57.3	2,675	23.4	1,089	45.1
Near and Middle East	60,710	20.8	67,045	10.4	69,123	3.1	69,843	1.0	23,337	7.0
Lebanon	2,939	7.2	3,153	7.2	3,064	-2.8	3,381	10.3	1,005	-5.6
Syria	1,838	6.2	2,201	19.7	2,200	-0.0	2,203	0.1	697	2.1
Iran	5,389	36.2	6,777	25.8	8,236	21.5	10,021	21.7	3,675	30.2
Israel	16,178	24.2	14,750	-8.8	13,728	-6.9	11,646	-15.2	4,042	9.8
Jordan	1,654	30.1	1,870	13.0	2,017	7.8	1,873	-7.1	608	18.0
Saudi Arabia	12,143	17.2	13,418	10.5	14,259	6.3	13,565	-4.9	3,884	-14.0
Kuwait	2,378	16.6	2,792	17.4	2,953	5.8	3,127	5.9	1,131	14.5
Bahrain	901	-15.3	941	4.5	944	0.3	955	1.2	382	19.6
Qatar	1,351	23.8	1,943	43.8	1,907	-1.9	2,215	16.2	768	-4.1
United Arab Emirates	12,067	23.2	14,082	16.7	14,675	4.2	16,473	12.2	5,410	5.8
Oman	1,141	-2.9	1,455	27.4	1,388	-4.6	1,296	-6.7	508	30.4
Azerbaijan	355	39.4	396	11.6	558	40.8	786	40.9	323	58.0
Iraq	1,135	84.4	1,952	72.0	1,787	-8.4	936	-47.6	429	81.9
Other countries of Asia	186,464	29.9	191,244	2.6	190,549	-0.4	189,293	-0.7	67,342	9.9
Kazakhstan	1,412	27.9	1,786	26.5	1,840	3.0	2,059	11.9	883	26.8
Pakistan	1,977	16.5	2,068	4.6	2,247	8.7	2,247	-0.0	819	17.0
India	13,626	29.3	12,894	-5.4	14,271	10.7	14,513	1.7	5,333	17.1
Bangladesh	721	18.1	872	21.0	762	-12.7	699	-8.3	268	33.0
Sri Lanka	1,616	40.1	999	-38.2	904	-9.5	936	3.6	309	13.5
China	25,758	31.3	30,554	18.6	34,869	14.1	41,092	17.8	15,228	19.0
Indonesia	4,544	34.4	4,572	0.6	4,614	0.9	4,224	-8.5	1,497	-1.2
Philippines	4,505	36.2	4,643	3.1	3,346	-28.0	3,361	0.4	1,147	10.1
Thailand	6,602	38.6	7,709	16.8	6,931	-10.1	6,418	-7.4	2,208	2.9
Vietnam	1,284	17.2	1,840	43.3	1,895	3.0	2,075	9.5	657	-13.4
Malaysia	8,515	31.0	9,478	11.3	8,478	-10.6	8,387	-1.1	2,659	-2.2
Singapore	15,776	25.8	15,211	-3.6	14,849	-2.4	14,241	-4.1	5,246	13.6
South Korea	16,702	43.5	15,791	-5.5	17,593	11.4	16,430	-6.6	5,733	4.9
Japan	45,460	27.5	45,486	0.0	43,432	-4.5	40,928	-5.8	14,341	5.7
Taiwan	15,112	26.0	13,443	-11.0	11,888	-11.6	10,963	-7.8	4,237	21.0
Hong Kong	20,759	31.1	21,783	4.9	20,237	-7.1	18,289	-9.6	6,068	1.5
Macao	180	-3.7	176	-2.4	334	90.2	302	-9.6	40	-76.3
Oceania and polar regions	19,449	12.5	19,933	2.5	21,506	7.9	22,217	3.3	7,597	4.1
Australia	15,846	14.6	15,652	-1.2	16,862	7.7	17,494	3.7	6,083	9.7
New Zealand	2,151	4.8	2,353	9.4	2,394	1.8	2,686	12.2	955	22.6
NAFTA	272,870	27.5	282,512	3.5	285,171	0.9	262,027	-8.1	86,973	-0.5
Latin America	55,505	19.6	57,868	4.2	50,308	-13.1	44,152	-12.2	14,234	-2.9
MERCOSUR	24,215	10.7	24,628	1.7	18,529	-24.8	15,581	-15.9	5,485	7.3
OPEC	55,012	23.2	65,175	18.5	68,264	4.7	68,500	0.3	23,079	6.8
DAE	83,466	31.9	83,415	-0.1	79,976	-4.1	74,727	-6.6	26,151	7.1

MONTHLY TRENDS IN EU TRADE BY PARTNER COUNTRY

2C

EXPORTS

Value (Mio euro)

Main partners	2003 Apr	May	Jun	Jul	Aug	Sep	Oct	Nov	Dec	2004 Jan	Feb	Mar	Apr
North America	21,921	20,923	18,860	22,182	18,336	21,613	23,425	19,891	20,187	17,297	20,455	22,922	21,932
United States	19,669	19,231	17,113	20,162	16,737	19,765	21,494	18,092	18,499	15,764	18,811	20,794	20,065
Canada	2,225	1,661	1,713	1,987	1,566	1,816	1,884	1,764	1,659	1,511	1,626	2,083	1,837
South America	2,098	1,995	1,995	2,268	1,800	2,018	2,227	2,051	2,038	1,851	1,903	2,317	2,244
Colombia	157	162	154	168	141	163	182	155	132	143	148	176	154
Venezuela	128	130	149	190	146	122	196	200	171	144	146	181	217
Ecuador	91	62	52	92	46	138	63	54	54	41	39	56	56
Peru	76	71	72	75	65	64	83	65	67	57	65	74	76
Brazil	1,105	1,029	1,017	1,159	922	1,000	1,061	983	1,010	917	960	1,188	1,151
Chile	260	261	270	267	201	215	261	228	242	263	208	237	232
Uruguay	27	29	34	32	30	28	46	36	36	24	30	44	34
Argentina	204	210	204	236	206	225	281	282	281	229	269	308	282
Near and Middle East	5,593	5,800	5,136	6,037	5,402	5,940	6,833	5,912	6,974	5,245	5,379	6,585	6,128
Lebanon	311	454	332	251	211	271	312	250	235	190	278	292	246
Syria	192	176	162	212	176	185	200	178	230	152	165	204	177
Iran	705	882	739	906	767	924	885	952	1,143	948	775	1,066	885
Israel	853	1,095	841	1,061	974	972	1,057	928	1,038	923	966	1,129	1,024
Jordan	128	133	162	200	149	151	237	151	175	140	133	158	177
Saudi Arabia	1,050	1,038	941	1,220	1,114	1,159	1,320	1,027	1,231	912	874	1,065	1,032
Kuwait	304	229	218	273	240	249	295	259	377	269	237	341	284
Bahrain	83	68	60	70	74	86	116	77	84	78	83	115	106
Qatar	140	129	139	174	145	240	187	157	243	134	244	148	242
United Arab Emirates	1,519	1,243	1,244	1,332	1,256	1,331	1,750	1,520	1,683	1,116	1,253	1,583	1,458
Oman	116	94	76	115	98	102	120	120	181	111	102	164	131
Azerbaijan	61	91	65	59	67	75	80	58	87	60	71	89	103
Iraq	14	66	53	37	34	80	154	127	149	87	79	114	148
Other countries of Asia	16,655	14,997	14,508	17,037	14,529	16,609	17,443	15,632	17,259	14,801	16,213	18,760	17,569
Kazakhstan	162	150	185	167	171	161	186	158	185	119	317	209	238
Pakistan	193	180	173	187	175	185	202	176	268	158	186	280	195
India	1,281	1,185	1,208	1,352	1,066	1,352	1,166	1,173	1,457	1,280	1,294	1,445	1,315
Bangladesh	54	56	54	57	51	61	95	54	68	43	55	84	85
Sri Lanka	71	68	71	90	71	84	103	75	102	54	74	114	67
China	3,501	3,328	3,278	3,827	3,397	3,563	3,710	3,496	3,696	3,288	3,459	4,147	4,333
Indonesia	395	376	313	401	338	311	352	299	320	342	362	422	370
Philippines	298	292	254	293	251	282	394	276	277	229	350	293	274
Thailand	537	538	521	556	472	524	559	508	594	472	539	600	598
Vietnam	230	157	165	160	150	165	183	177	159	141	127	221	167
Malaysia	840	689	575	771	710	710	719	803	691	625	628	756	651
Singapore	1,267	1,070	1,033	1,350	1,096	1,199	1,302	1,098	1,476	1,186	1,085	1,432	1,542
South Korea	1,363	1,308	1,260	1,330	1,284	1,333	1,556	1,400	1,493	1,259	1,421	1,623	1,430
Japan	3,627	3,143	2,951	3,656	3,041	3,593	4,009	3,395	3,573	3,352	3,543	4,016	3,430
Taiwan	975	881	937	996	803	995	972	900	979	857	1,114	1,131	1,135
Hong Kong	1,690	1,387	1,365	1,579	1,284	1,856	1,733	1,466	1,641	1,238	1,488	1,775	1,566
Macao	9	9	19	47	14	7	12	14	12	9	9	10	12
Oceania and polar regions	1,968	1,735	1,685	2,016	1,727	1,924	2,098	1,799	1,933	1,755	1,845	2,116	1,881
Australia	1,597	1,402	1,334	1,637	1,421	1,490	1,665	1,442	1,561	1,416	1,437	1,714	1,517
New Zealand	233	184	219	241	200	298	288	239	238	239	237	265	215
NAFTA	23,089	22,062	19,932	23,442	19,355	22,855	24,668	21,053	21,294	18,283	21,475	24,147	23,068
Latin America	3,658	3,605	3,846	3,970	3,139	3,681	3,928	3,665	3,653	3,215	3,292	3,972	3,755
MERCOSUR	1,347	1,278	1,264	1,438	1,170	1,269	1,402	1,309	1,340	1,179	1,270	1,559	1,477
OPEC	5,695	5,545	5,106	5,950	5,273	5,721	6,597	5,784	6,920	5,233	5,225	6,487	6,134
DAE	6,671	5,873	5,691	6,582	5,648	6,616	6,842	6,175	6,874	5,637	6,275	7,318	6,921

YEARLY TRENDS IN EU TRADE BY PARTNER COUNTRY

IMPORTS

Value (Mio ECU/euro) and variations (%)

Main partners	2000		2001		2002		2003		Jan-Apr 2004	
	Value	00/99	Value	01/00	Value	02/01	Value	03/02	Value	04/03
Extra EU-25	995,980	33.4	983,748	-1.2	942,626	-4.2	939,726	-0.3	326,380	2.8
Europe excluding EU-25	320,307	35.0	343,929	7.4	354,672	3.1	376,515	6.2	135,543	8.0
Iceland	1,659	24.2	1,738	4.8	1,845	6.2	1,691	-8.3	585	-1.3
Norway	47,154	55.1	46,330	-1.8	47,955	3.5	50,867	6.1	17,635	0.0
Switzerland	62,319	13.4	63,356	1.7	61,411	-3.1	58,793	-4.3	20,255	-0.4
Liechtenstein	903	16.6	972	7.6	943	-3.0	991	5.1	324	2.1
Andorra	45	6.4	49	9.0	60	21.4	69	16.4	27	20.1
Gibraltar	87	-34.9	126	44.9	86	-32.1	200	132.8	65	11.0
Turkey	18,213	16.8	21,359	17.3	23,570	10.4	25,798	9.4	9,397	11.7
Romania	8,281	32.9	10,135	22.4	11,257	11.1	12,287	9.1	4,345	11.8
Bulgaria	3,281	34.4	3,741	14.0	3,860	3.2	4,022	4.2	1,386	10.9
Albania	279	20.2	336	20.5	336	-0.1	360	7.1	130	-1.2
Ukraine	4,394	43.5	5,275	20.1	6,031	14.3	5,737	-4.9	2,192	12.1
Belarus	1,296	33.8	1,358	4.7	1,537	13.2	1,964	27.8	850	35.2
Russia	60,918	77.7	62,976	3.4	61,908	-1.7	67,690	9.3	24,296	4.4
Croatia	2,860	16.0	3,128	9.4	3,078	-1.6	3,301	7.2	1,277	14.8
Macedonia	813	26.5	693	-14.7	590	-15.0	674	14.3	201	-10.2
Serbia and Montenegro	970	46.6	1,266	30.4	1,511	19.4	1,459	-3.5	465	-10.8
Bosnia-Herzegovina	610	45.1	696	14.0	719	3.4	847	17.8	279	4.2
AFRICA	84,931	46.4	88,297	4.0	82,281	-6.8	82,800	0.6	27,062	-7.9
North Africa	44,910	61.4	43,612	-2.9	39,807	-8.7	41,851	5.1	14,405	-6.0
Morocco	6,125	8.5	6,335	3.4	6,403	1.1	6,343	-1.0	2,310	0.0
Algeria	16,620	111.1	16,170	-2.7	14,375	-11.1	14,697	2.2	4,922	-16.3
Tunisia	5,564	15.2	6,284	12.9	6,161	-2.0	6,239	1.3	2,287	1.8
Libya	13,076	88.0	11,597	-11.3	9,528	-17.8	10,984	15.3	3,630	-1.4
Egypt	3,500	39.9	3,194	-8.8	3,301	3.4	3,552	7.6	1,242	4.2
Senegal	410	-7.8	454	10.7	410	-9.7	339	-17.2	101	-12.3
Liberia	435	5.0	842	93.4	566	-32.8	1,041	83.9	128	16.1
Côte d'Ivoire	2,054	-5.9	2,172	5.7	2,663	22.6	2,698	1.3	797	-36.9
Ghana	1,169	-3.0	1,079	-7.7	1,128	4.5	1,058	-6.2	393	-14.1
Nigeria	6,419	128.1	6,479	0.9	5,028	-22.4	6,185	23.0	1,561	-33.1
Cameroon	1,702	28.5	1,748	2.7	1,562	-10.7	1,731	10.8	506	-29.6
Gabon	1,036	1.1	1,178	13.7	610	-48.2	535	-12.3	203	28.8
Congo (Républic)	368	25.0	412	11.8	505	22.7	327	-35.3	93	-17.9
Angola	1,530	98.9	2,010	31.3	2,265	12.7	1,137	-49.8	169	-63.9
Kenya	844	-0.4	939	11.2	865	-7.9	808	-6.5	300	3.7
Mauritius	1,213	4.6	1,297	6.9	1,349	4.0	1,378	2.1	373	5.2
Zimbabwe	786	-1.9	810	3.1	648	-20.1	505	-22.0	151	-17.2
South Africa	14,677	35.3	16,297	11.0	15,870	-2.6	15,004	-5.5	5,154	1.4
Central America and West Ind.	17,843	42.2	17,492	-2.0	16,867	-3.6	16,590	-1.6	5,212	-0.9
Mexico	7,392	49.6	7,710	4.3	6,539	-15.2	6,509	-0.5	2,061	-9.0
Bermuda	745	10.0	1,343	80.2	930	-30.7	899	-3.4	301	20.0
Costa Rica	2,698	51.2	2,100	-22.2	2,787	32.7	2,644	-5.1	887	-5.7
Panama	426	14.6	553	29.8	681	23.2	559	-18.0	158	-7.4
Cuba	688	36.1	588	-14.5	629	7.0	557	-11.4	235	44.2
Bahamas	638	34.9	670	5.0	653	-2.4	594	-9.1	208	28.2
Antigua and Barbuda	485	^	355	-26.7	790	122.3	487	-38.4	34	-52.9
Cayman Islands	909	15.8	900	-1.0	789	-12.4	1,350	71.2	373	41.7
Dominican Republic	323	43.0	321	-0.8	363	13.3	343	-5.5	124	4.7
EFTA	112,035	28.1	112,396	0.3	112,154	-0.2	112,341	0.2	38,799	-0.2
OECD, excluding EU-25	491,302	25.6	477,691	-2.8	449,037	-6.0	425,747	-5.2	146,318	-0.8
Candidate countries	29,775	22.7	35,235	18.3	38,687	9.8	42,106	8.8	15,129	11.6
CIS	72,781	73.1	76,067	4.5	76,715	0.8	82,307	7.3	30,347	6.9
MEDA	64,527	37.0	68,201	5.7	67,610	-0.9	67,969	0.5	23,984	-1.6
ACP	43,864	32.4	48,455	10.5	46,540	-4.0	44,802	-3.7	14,059	-7.2

MONTHLY TRENDS IN EU TRADE BY PARTNER COUNTRY

2C

IMPORTS

Value (Mio euro)

Main partners	2003 Apr	May	Jun	Jul	Aug	Sep	Oct	Nov	Dec	2004 Jan	Feb	Mar	Apr
Extra EU-25	79,533	77,680	74,748	77,539	68,516	80,455	85,725	79,188	78,268	78,268	75,285	85,796	87,031
Europe excluding EU-25	31,236	30,662	30,118	31,836	26,542	32,620	34,303	32,778	32,114	30,468	32,080	36,446	36,550
Iceland	120	142	132	153	101	141	154	143	131	131	147	160	148
Norway	3,785	4,441	3,939	3,580	4,058	4,278	4,188	4,225	4,529	4,536	4,185	4,459	4,454
Switzerland	4,818	5,087	4,699	5,144	3,596	4,947	5,453	4,944	4,589	4,626	5,042	5,422	5,165
Liechtenstein	87	81	78	90	63	82	103	97	79	68	70	93	93
Andorra	5	5	7	6	4	5	6	6	8	6	7	7	7
Gibraltar	26	10	44	11	10	4	44	10	8	26	10	10	19
Turkey	2,191	2,045	2,116	2,286	1,875	2,169	2,531	2,300	2,061	2,220	2,035	2,607	2,536
Romania	994	935	1,025	1,167	890	1,100	1,148	1,077	1,057	875	1,121	1,262	1,087
Bulgaria	303	290	360	416	269	371	384	326	356	317	333	396	341
Albania	38	30	29	33	17	29	33	27	30	27	32	37	33
Ukraine	514	507	413	467	416	463	523	481	513	460	467	613	652
Belarus	173	154	164	176	189	165	166	141	180	206	175	231	238
Russia	5,913	5,242	5,147	5,668	5,194	6,018	5,441	5,739	5,966	5,296	5,694	6,465	6,843
Croatia	261	284	253	284	179	304	320	296	269	235	281	308	453
Macedonia	60	57	54	63	45	58	62	51	60	49	46	52	53
Serbia and Montenegro	129	116	122	139	86	125	134	111	105	91	118	132	124
Bosnia-Herzegovina	67	62	89	83	55	80	77	67	66	62	64	78	75
AFRICA	7,068	6,487	6,327	7,169	5,899	7,169	7,144	6,275	6,945	6,885	6,204	7,453	6,520
North Africa	3,833	3,274	3,011	3,578	2,871	3,408	3,672	3,237	3,480	3,634	3,294	3,998	3,478
Morocco	592	520	528	575	404	468	518	503	516	590	499	672	550
Algeria	1,347	1,143	818	1,146	1,018	959	1,195	1,127	1,411	1,350	1,122	1,324	1,125
Tunisia	595	466	551	581	389	511	538	458	499	534	514	684	555
Libya	1,012	824	836	916	875	1,071	1,050	928	802	880	923	959	867
Egypt	284	320	274	357	181	397	369	213	249	276	232	355	379
Senegal	29	36	30	30	32	34	25	17	20	23	23	28	27
Liberia	26	30	91	453	192	33	51	27	53	64	4	39	21
Côte d'Ivoire	223	170	217	180	138	167	192	159	211	220	194	218	165
Ghana	123	100	89	69	67	74	68	59	74	106	86	120	81
Nigeria	577	501	451	443	356	525	530	564	482	581	365	364	251
Cameroon	152	107	97	130	75	189	167	115	133	108	139	182	76
Gabon	25	80	45	41	16	32	88	54	21	24	23	82	73
Congo (Républic)	56	17	18	17	43	60	33	13	12	37	26	18	12
Angola	55	97	86	71	73	91	107	64	80	54	35	61	19
Kenya	78	66	59	67	55	63	68	70	71	74	69	83	75
Mauritius	92	60	81	239	165	105	189	96	89	79	111	92	91
Zimbabwe	40	51	38	43	34	46	52	32	26	42	39	38	32
South Africa	1,168	1,247	1,250	1,250	1,031	1,404	1,286	1,176	1,278	1,123	1,281	1,395	1,354
Central America and West Ind.	1,447	1,501	1,477	1,415	1,133	1,368	1,788	1,397	1,256	1,103	976	1,577	1,556
Mexico	605	529	527	565	538	531	567	514	472	533	388	589	551
Bermuda	76	51	137	33	82	49	100	104	91	35	59	117	90
Costa Rica	257	194	150	190	176	207	278	272	235	207	227	225	229
Panama	52	43	32	92	19	51	53	60	37	43	26	32	58
Cuba	43	46	50	49	45	53	52	54	46	37	53	63	82
Bahamas	19	102	69	38	39	56	35	52	40	2	18	98	90
Antigua and Barbuda	1	8	150	132	0	1	0	88	36	16	1	0	16
Cayman Islands	107	230	111	73	35	143	343	60	93	5	37	146	184
Dominican Republic	32	29	33	30	25	31	28	24	26	30	26	36	32
EFTA	8,810	9,751	8,848	8,968	7,818	9,447	9,898	9,409	9,327	9,361	9,444	10,134	9,860
OECD, excluding EU-25	36,806	36,805	34,637	34,511	30,097	34,834	37,679	35,523	34,238	34,823	33,590	38,704	39,201
Candidate countries	3,488	3,269	3,501	3,869	3,034	3,641	4,063	3,703	3,474	3,412	3,489	4,265	3,963
CIS	7,233	6,424	6,269	6,924	6,315	7,117	6,670	6,983	7,220	6,719	7,095	8,019	8,514
MEDA	6,070	5,339	5,181	5,784	4,590	5,397	6,109	5,484	5,718	5,909	5,315	6,653	6,107
ACP	3,493	3,570	3,766	3,986	3,317	4,109	3,771	3,375	3,760	3,535	3,171	3,917	3,437

YEARLY TRENDS IN EU TRADE BY PARTNER COUNTRY

IMPORTS

Value (Mio ECU/euro) and variations (%)

Main partners	2000		2001		2002		2003		Jan-Apr 2004	
	Value	00/99	Value	01/00	Value	02/01	Value	03/02	Value	04/03
North America	224,771	25.2	221,253	-1.6	198,748	-10.2	173,355	-12.8	57,532	-4.7
United States	205,643	24.4	202,533	-1.5	181,832	-10.2	157,265	-13.5	52,294	-5.2
Canada	18,903	35.4	18,483	-2.2	16,624	-10.1	15,806	-4.9	5,175	0.4
South America	38,337	27.0	40,224	4.9	39,272	-2.4	39,180	-0.2	14,646	18.9
Colombia	2,424	14.2	2,480	2.3	2,416	-2.6	2,343	-3.0	1,086	40.0
Venezuela	2,746	55.9	2,941	7.1	2,722	-7.4	1,897	-30.3	649	39.7
Ecuador	1,014	-5.8	1,102	8.7	1,223	10.9	1,279	4.6	436	-9.0
Peru	1,761	19.2	2,159	22.6	2,386	10.5	2,257	-5.4	853	12.7
Brazil	18,393	32.3	19,267	4.8	18,061	-6.3	18,653	3.3	6,711	16.2
Chile	5,139	41.6	5,149	0.2	4,886	-5.1	4,943	1.2	2,302	38.6
Uruguay	439	-8.6	505	15.1	602	19.3	610	1.2	161	-4.4
Argentina	5,565	14.0	5,738	3.1	6,331	10.3	6,309	-0.4	2,208	6.9
Near and Middle East	53,390	65.4	46,751	-12.4	42,385	-9.3	41,919	-1.1	13,827	-8.2
Lebanon	254	16.9	315	23.9	197	-37.4	200	1.5	59	-10.2
Syria	3,559	61.8	4,320	21.4	4,323	0.1	3,072	-29.0	732	-46.1
Iran	8,493	77.1	6,750	-20.5	5,658	-16.2	6,956	22.9	2,163	-3.9
Israel	10,504	30.3	10,060	-4.2	8,968	-10.9	7,859	-12.4	2,958	3.9
Jordan	184	6.2	159	-13.2	304	91.0	204	-33.1	72	39.0
Saudi Arabia	15,920	87.9	13,160	-17.3	12,383	-5.9	12,991	4.9	4,090	-7.2
Kuwait	3,212	117.7	2,384	-25.8	1,812	-24.0	1,930	6.5	638	-9.0
Bahrain	444	68.5	526	18.5	386	-26.6	346	-10.3	88	-21.7
Qatar	374	59.6	670	78.9	461	-31.1	851	84.4	177	-49.6
United Arab Emirates	2,519	34.7	2,853	13.2	2,907	1.9	3,904	34.3	1,480	25.6
Oman	187	32.0	285	52.2	435	52.7	238	-45.3	101	92.3
Azerbaijan	993	119.7	1,305	31.4	1,332	2.0	1,288	-3.3	394	-14.6
Iraq	6,297	71.1	3,555	-43.6	2,750	-22.6	1,560	-43.3	709	-31.0
Other countries of Asia	334,970	29.8	320,026	-4.5	315,806	-1.3	328,633	4.1	117,158	8.9
Kazakhstan	3,490	85.4	3,295	-5.6	3,844	16.7	3,736	-2.8	1,707	22.6
Pakistan	2,705	18.3	2,932	8.4	3,043	3.8	3,133	2.9	1,078	5.0
India	12,802	23.0	13,405	4.7	13,594	1.4	13,971	2.8	5,325	9.8
Bangladesh	3,126	45.3	3,391	8.5	3,261	-3.8	3,645	11.8	1,326	21.3
Sri Lanka	1,962	47.4	1,613	-17.8	1,482	-8.1	1,429	-3.6	523	8.6
China	74,369	41.9	81,619	9.7	89,607	9.8	105,276	17.5	37,894	18.1
Indonesia	11,480	25.1	11,451	-0.2	10,974	-4.2	10,473	-4.6	3,319	-5.9
Philippines	9,194	40.2	7,992	-13.1	8,477	6.1	7,084	-16.4	2,082	-10.8
Thailand	13,514	28.0	13,124	-2.9	11,978	-8.7	11,755	-1.9	4,194	9.4
Vietnam	4,269	27.9	4,734	10.9	4,696	-0.8	4,776	1.7	1,842	6.5
Malaysia	18,275	31.4	17,161	-6.1	16,119	-6.1	15,793	-2.0	5,278	-1.0
Singapore	17,378	27.4	15,134	-12.9	14,292	-5.6	14,832	3.8	5,430	19.7
South Korea	26,697	32.3	23,043	-13.7	24,165	4.9	25,569	5.8	9,429	5.8
Japan	91,836	22.0	80,877	-11.9	73,309	-9.4	71,773	-2.1	25,711	3.1
Taiwan	28,283	33.0	25,965	-8.2	23,225	-10.6	22,380	-3.6	7,752	6.5
Hong Kong	11,957	9.2	10,633	-11.1	10,185	-4.2	9,892	-2.9	2,933	-6.5
Macao	874	32.2	835	-4.5	725	-13.2	704	-2.8	261	11.2
Oceania and polar regions	12,261	21.7	13,149	7.2	12,625	-4.0	12,991	2.9	4,162	-10.7
Australia	9,038	28.2	9,480	4.9	9,033	-4.7	8,921	-1.2	2,900	-7.8
New Zealand	2,448	9.8	2,749	12.3	2,727	-0.8	2,743	0.6	873	-0.0
NAFTA	231,938	25.9	228,726	-1.4	204,995	-10.4	179,580	-12.4	59,530	-4.9
Latin America	50,747	31.5	52,078	2.6	50,722	-2.6	50,160	-1.1	18,219	12.9
MERCOSUR	24,567	26.3	25,772	4.9	25,149	-2.4	25,862	2.8	9,150	13.8
OPEC	87,155	77.5	78,009	-10.5	68,600	-12.1	72,427	5.6	23,338	-9.6
DAE	116,103	28.3	105,060	-9.5	99,964	-4.9	100,222	0.2	35,016	6.0

MONTHLY TRENDS IN EU TRADE BY PARTNER COUNTRY

2C

IMPORTS

Value (Mio euro)

Main partners	2003 Apr	May	Jun	Jul	Aug	Sep	Oct	Nov	Dec	2004 Jan	Feb	Mar	Apr
North America	15,711	15,518	14,404	14,127	12,288	14,037	15,163	14,199	13,236	13,608	12,939	14,970	16,015
United States	14,230	14,099	12,979	12,902	11,101	12,820	13,704	12,696	11,810	12,239	11,806	13,527	14,723
Canada	1,454	1,391	1,396	1,195	1,165	1,190	1,436	1,478	1,405	1,356	1,118	1,425	1,276
South America	3,526	3,520	3,280	3,389	2,942	3,495	3,569	3,346	3,317	3,212	3,149	3,973	4,312
Colombia	178	178	169	164	187	201	254	179	235	191	227	274	394
Venezuela	232	143	125	182	135	249	246	166	186	159	133	210	148
Ecuador	133	123	108	107	70	97	99	107	90	101	117	117	102
Peru	194	195	196	163	222	210	178	150	186	244	207	209	193
Brazil	1,616	1,678	1,559	1,662	1,399	1,605	1,703	1,686	1,584	1,445	1,378	1,742	2,146
Chile	458	549	453	376	325	446	421	392	320	457	491	731	623
Uruguay	51	47	66	76	52	62	51	48	39	33	35	46	48
Argentina	613	536	518	554	486	550	499	527	574	527	498	592	591
Near and Middle East	3,938	3,286	3,179	3,398	3,189	3,315	3,924	3,287	3,279	3,547	3,057	3,446	3,777
Lebanon	13	20	15	19	13	15	21	16	16	14	14	14	16
Syria	314	194	217	170	167	179	282	225	280	178	174	163	217
Iran	512	483	591	529	676	695	632	545	554	527	504	554	578
Israel	718	621	646	634	531	648	636	625	671	722	712	812	713
Jordan	15	11	15	16	12	51	19	16	13	22	13	21	16
Saudi Arabia	1,215	1,087	1,039	1,211	1,072	998	1,153	1,100	921	1,100	959	901	1,131
Kuwait	293	119	193	149	154	183	234	77	121	227	115	89	207
Bahrain	23	27	18	14	10	26	102	26	10	28	12	15	32
Qatar	151	123	32	51	47	45	139	16	47	34	41	49	53
United Arab Emirates	428	414	216	375	271	288	468	363	330	370	289	360	460
Oman	19	16	19	23	17	32	18	39	22	24	31	18	29
Azerbaijan	122	128	116	103	109	80	113	117	61	86	88	117	103
Iraq	40	7	0	68	86	28	79	75	188	155	82	286	187
Other countries of Asia	26,629	26,222	25,649	26,553	24,452	28,988	31,652	28,969	28,608	28,881	27,370	30,100	30,807
Kazakhstan	352	258	271	369	320	255	275	346	248	394	396	400	518
Pakistan	265	277	255	270	243	304	290	249	218	261	262	281	274
India	1,180	1,131	1,071	1,145	1,082	1,246	1,227	1,135	1,082	1,277	1,241	1,476	1,331
Bangladesh	259	251	267	354	352	388	366	284	289	322	351	337	316
Sri Lanka	103	104	104	110	119	130	141	121	120	124	125	132	142
China	8,045	8,348	7,966	8,318	8,085	9,942	10,986	9,869	9,667	9,610	8,912	9,215	10,156
Indonesia	894	838	846	858	794	966	967	843	835	809	812	894	804
Philippines	555	526	480	784	539	630	666	606	518	446	500	513	622
Thailand	976	955	991	964	884	1,032	1,091	1,016	990	1,001	966	1,138	1,089
Vietnam	386	384	360	434	396	427	364	322	358	467	497	444	433
Malaysia	1,283	1,272	1,249	1,192	1,198	1,452	1,551	1,299	1,249	1,323	1,260	1,340	1,354
Singapore	1,098	1,095	1,306	1,254	1,105	1,253	1,847	1,288	1,151	1,500	1,159	1,429	1,342
South Korea	2,126	1,905	1,994	1,944	1,724	2,022	2,209	2,366	2,494	2,223	2,186	2,351	2,669
Japan	6,480	6,137	5,859	5,801	4,979	5,777	6,471	5,950	5,856	6,009	5,815	7,144	6,742
Taiwan	1,749	1,751	1,696	1,626	1,588	1,918	2,148	2,238	2,140	1,893	1,823	1,999	2,037
Hong Kong	687	801	714	844	792	974	813	822	995	800	673	719	742
Macao	43	36	52	83	75	60	49	47	67	75	77	58	52
Oceania and polar regions	1,133	1,105	1,080	1,020	1,080	1,059	1,025	987	977	1,017	1,052	1,098	994
Australia	724	736	692	692	763	737	760	715	680	780	700	756	664
New Zealand	274	294	302	249	196	223	205	190	211	169	167	263	273
NAFTA	16,288	16,018	14,902	14,662	12,804	14,541	15,707	14,689	13,687	14,128	13,311	15,541	16,550
Latin America	4,554	4,426	4,096	4,354	3,770	4,412	4,549	4,271	4,141	4,080	3,884	4,947	5,307
MERCOSUR	2,290	2,292	2,172	2,334	1,960	2,258	2,295	2,290	2,219	2,016	1,929	2,392	2,812
OPEC	6,700	5,681	5,148	5,928	5,484	6,006	6,693	5,805	5,878	6,191	5,346	5,991	5,810
DAE	7,919	7,779	7,950	7,824	7,290	8,652	9,659	9,028	9,018	8,740	8,068	8,976	9,233

YEARLY TRENDS IN EU TRADE BY PARTNER COUNTRY

TRADE BALANCE

Value (Mio ECU/euro)

Main partners	2000	2001	2002	2003	Jan-Apr 2004
Extra EU-25	-138,198	-87,905	-39,066	-57,522	-23,990
Europe excluding EU-25	-3,465	-4,285	1,838	-3,560	-3,860
Iceland	126	57	-419	-74	-30
Norway	-20,805	-19,236	-19,927	-23,313	-7,930
Switzerland	10,094	13,035	11,224	12,433	3,812
Liechtenstein	20	-100	-166	-196	2
Andorra	931	965	1,035	1,079	353
Gibraltar	1,158	1,018	1,337	856	307
Turkey	12,474	-454	1,878	3,614	2,241
Romania	1,610	1,968	1,869	2,485	649
Bulgaria	313	694	811	1,161	403
Albania	557	778	781	755	231
Ukraine	899	1,692	1,762	3,090	718
Belarus	388	659	553	253	-128
Russia	-38,405	-31,606	-27,633	-30,637	-11,494
Croatia	3,033	3,914	5,183	5,587	1,719
Macedonia	771	716	665	478	147
Serbia and Montenegro	1,332	1,913	2,361	2,470	859
Bosnia-Herzegovina	1,243	1,352	1,553	1,343	428
AFRICA	-17,858	-17,122	-12,093	-12,509	-3,726
North Africa	-11,842	-9,132	-5,415	-8,339	-3,192
Morocco	1,688	1,228	1,379	1,791	485
Algeria	-10,409	-8,452	-6,102	-6,739	-2,170
Tunisia	1,763	1,725	1,473	979	72
Libya	-10,511	-8,560	-6,300	-7,793	-2,603
Egypt	4,646	4,012	3,297	2,648	777
Senegal	622	587	774	746	246
Liberia	1,723	892	403	-354	-25
Côte d'Ivoire	-616	-835	-1,393	-1,604	-424
Ghana	105	-111	-80	-51	-66
Nigeria	-2,505	-1,350	181	-1,112	257
Cameroon	-773	-601	-463	-594	-210
Gabon	83	-23	195	261	47
Congo (Républic)	35	116	25	122	53
Angola	-501	-636	-856	768	351
Kenya	95	105	62	-12	-24
Mauritius	-349	-453	-603	-357	-166
Zimbabwe	-528	-584	-464	-336	-106
South Africa	-2,872	-3,719	-3,254	-1,423	-139
Central America and West Ind.	10,629	11,628	12,417	10,409	3,511
Mexico	6,850	7,591	8,757	7,839	2,422
Bermuda	979	1,174	965	594	489
Costa Rica	-2,021	-1,275	-1,959	-1,838	-602
Panama	1,207	643	945	1,057	94
Cuba	744	852	531	539	77
Bahamas	382	37	641	673	168
Antigua and Barbuda	513	-61	-426	-364	-8
Cayman Islands	454	316	726	-42	-99
Dominican Republic	864	814	695	367	77
EFTA	-10,564	-6,245	-9,287	-11,150	-4,146
OECD, excluding EU-25	-7,039	10,404	44,036	43,766	13,745
Candidate countries	14,396	2,209	4,558	7,260	3,293
CIS	-39,673	-31,510	-28,074	-29,107	-11,918
MEDA	18,339	5,205	9,166	10,082	3,940
ACP	-5,041	-7,553	-5,667	-3,717	-103

MONTHLY TRENDS IN EU TRADE BY PARTNER COUNTRY

2C

TRADE BALANCE

Value (Mio euro)

Main partners	2003 Apr	May	Jun	Jul	Aug	Sep	Oct	Nov	Dec	2004 Jan	Feb	Mar	Apr
Extra EU-25	-4,269	-5,514	-4,711	1,725	-2,570	-3,850	-2,425	-5,758	-1,803	-12,043	-3,772	-1,410	-6,765
Europe excluding EU-25	-602	25	828	910	1,568	527	1,368	-272	-1,235	-2,186	-1,197	677	-1,155
Iceland	22	-5	1	18	30	-6	-2	-5	-2	-16	-22	1	7
Norway	-1,454	-2,199	-1,645	-1,453	-1,956	-1,643	-1,629	-1,888	-2,413	-2,491	-1,885	-1,512	-2,042
Switzerland	921	736	1,105	968	1,249	791	1,058	1,323	1,120	773	706	1,207	1,126
Liechtenstein	-24	-13	-4	-20	-8	-14	-28	-21	-16	-2	6	-0	-1
Andorra	82	77	81	111	82	97	112	95	99	77	88	102	87
Gibraltar	52	77	53	84	115	72	49	56	117	72	60	85	90
Turkey	-10	284	313	427	429	577	435	336	665	234	628	634	745
Romania	176	311	276	195	305	228	353	277	111	162	40	166	281
Bulgaria	133	163	86	66	81	63	148	135	93	97	85	85	135
Albania	50	75	66	70	57	66	66	70	69	55	52	61	64
Ukraine	197	215	294	311	308	357	375	366	331	158	200	232	127
Belarus	16	28	20	5	-10	38	52	41	35	-60	-9	-30	-28
Russia	-2,793	-2,394	-2,243	-2,330	-2,178	-2,592	-1,802	-2,396	-2,686	-2,643	-2,768	-2,787	-3,296
Croatia	628	508	521	521	431	484	506	436	395	366	409	546	398
Macedonia	32	47	52	43	40	31	47	40	40	33	33	41	39
Serbia and Montenegro	189	224	232	205	210	224	226	225	262	178	194	233	254
Bosnia-Herzegovina	114	139	102	128	115	125	139	114	111	76	94	115	143
AFRICA	-969	-738	-598	-710	-697	-1,222	-290	-564	-578	-1,709	-961	-1,084	28
North Africa	-918	-380	-111	-580	-560	-836	-592	-484	-370	-1,126	-770	-852	-445
Morocco	133	193	174	165	111	136	234	185	254	29	162	53	241
Algeria	-629	-465	-175	-470	-479	-349	-491	-461	-578	-750	-507	-555	-359
Tunisia	25	190	110	63	36	49	145	128	135	-63	29	-23	128
Libya	-714	-522	-550	-606	-625	-856	-789	-728	-536	-618	-704	-660	-620
Egypt	207	163	269	197	341	119	225	340	287	215	192	267	103
Senegal	49	46	63	77	69	47	80	75	78	64	58	71	53
Liberia	118	9	-59	-235	-175	11	29	14	-32	-55	36	6	-12
Côte d'Ivoire	-127	-88	-116	-87	-53	-62	-89	-65	-109	-136	-96	-119	-73
Ghana	-36	-18	-18	17	13	-0	22	29	48	-53	-14	-38	39
Nigeria	-153	-29	-70	-11	87	-43	-35	-186	22	-164	55	133	232
Cameroon	-61	-33	-22	-41	3	-114	-66	-22	86	-42	-69	-101	2
Gabon	51	-37	27	31	26	16	27	28	86	30	38	-36	15
Congo (Républic)	-23	18	18	28	-12	-24	10	29	35	-3	9	28	20
Angola	81	24	16	81	68	358	42	92	49	45	84	74	149
Kenya	-8	4	-4	9	-0	2	1	-6	4	-13	-4	-13	6
Mauritius	-4	-16	42	-106	-40	-58	31	-40	-37	-35	-57	-38	-37
Zimbabwe	-26	-39	-28	-28	-20	-36	-32	-13	-12	-28	-29	-26	-23
South Africa	8	-164	-209	1	60	-283	181	-52	-213	7	-252	-92	197
Central America and West Ind.	591	686	1,641	1,457	553	746	500	763	971	799	737	1,043	932
Mexico	591	641	579	728	514	743	723	682	664	475	651	681	615
Bermuda	-6	19	353	108	-52	69	38	45	25	32	-16	445	28
Costa Rica	-197	-127	-90	-120	-119	-145	-204	-218	-184	-131	-123	-165	-183
Panama	22	95	433	2	47	27	35	4	40	10	27	37	20
Cuba	57	55	46	56	19	13	36	39	56	21	21	23	13
Bahamas	0	-62	328	351	-15	-31	-17	-33	46	5	-10	-72	246
Antigua and Barbuda	5	-4	-136	-128	7	2	19	-83	-30	-11	12	4	-12
Cayman Islands	-4	-48	35	212	43	-95	-221	15	48	11	-12	-38	-61
Dominican Republic	25	29	22	28	18	21	47	35	46	11	25	25	16
EFTA	-535	-1,480	-543	-487	-684	-872	-601	-591	-1,311	-1,735	-1,195	-304	-911
OECD, excluding EU-25	3,505	1,828	1,729	6,922	4,589	5,991	6,767	3,386	4,604	-259	5,362	6,042	2,600
Candidate countries	299	758	676	689	815	867	937	747	870	493	753	886	1,161
CIS	-2,818	-2,251	-2,058	-2,187	-1,997	-2,217	-1,411	-2,172	-2,396	-2,963	-2,725	-2,801	-3,428
MEDA	153	1,379	1,298	1,271	1,227	1,221	1,401	1,152	1,461	133	1,134	1,151	1,522
ACP	-9	-393	-354	180	-239	-466	256	-109	-120	-357	-162	-318	734

YEARLY TRENDS IN EU TRADE BY PARTNER COUNTRY

TRADE BALANCE

Value (Mio ECU/euro)

Main partners	2000	2001	2002	2003	Jan-Apr 2004
North America	34,241	46,334	71,507	74,688	25,073
United States	31,945	42,348	65,213	68,932	23,139
Canada	2,136	3,846	6,207	5,677	1,882
South America	-3,353	-3,695	-10,153	-14,706	-6,331
Colombia	-480	-322	-526	-310	-465
Venezuela	571	815	401	-178	39
Ecuador	-472	-268	-272	-431	-244
Peru	-733	-1,167	-1,420	-1,390	-581
Brazil	-1,549	-723	-2,350	-6,278	-2,495
Chile	-1,650	-1,430	-1,724	-1,985	-1,362
Uruguay	432	253	-139	-218	-30
Argentina	650	-664	-4,163	-3,634	-1,119
Near and Middle East	7,320	20,294	26,738	27,924	9,510
Lebanon	2,685	2,838	2,867	3,180	946
Syria	-1,721	-2,119	-2,124	-869	-35
Iran	-3,104	27	2,578	3,065	1,512
Israel	5,674	4,691	4,760	3,787	1,084
Jordan	1,471	1,711	1,712	1,669	536
Saudi Arabia	-3,777	259	1,875	574	-207
Kuwait	-834	407	1,141	1,197	493
Bahrain	457	415	558	609	294
Qatar	977	1,273	1,446	1,364	592
United Arab Emirates	9,548	11,230	11,768	12,569	3,931
Oman	954	1,170	952	1,057	407
Azerbaijan	-638	-909	-774	-502	-71
Iraq	-5,162	-1,603	-963	-624	-281
Other countries of Asia	-148,506	-128,782	-125,257	-139,341	-49,816
Kazakhstan	-2,078	-1,509	-2,004	-1,677	-825
Pakistan	-728	-864	-796	-886	-259
India	824	-512	676	542	8
Bangladesh	-2,405	-2,518	-2,500	-2,946	-1,058
Sri Lanka	-346	-614	-578	-493	-214
China	-48,610	-51,065	-54,738	-64,184	-22,666
Indonesia	-6,936	-6,880	-6,361	-6,249	-1,823
Philippines	-4,689	-3,349	-5,131	-3,723	-935
Thailand	-6,912	-5,415	-5,047	-5,338	-1,985
Vietnam	-2,985	-2,894	-2,801	-2,701	-1,185
Malaysia	-9,760	-7,683	-7,641	-7,406	-2,619
Singapore	-1,602	77	556	-591	-184
South Korea	-9,994	-7,253	-6,572	-9,140	-3,697
Japan	-46,376	-35,391	-29,877	-30,844	-11,369
Taiwan	-13,171	-12,521	-11,337	-11,418	-3,516
Hong Kong	8,803	11,150	10,053	8,397	3,135
Macao	-694	-659	-390	-402	-222
Oceania and polar regions	7,188	6,784	8,881	9,226	3,434
Australia	6,808	6,173	7,829	8,573	3,183
New Zealand	-297	-396	-332	-56	82
NAFTA	40,931	53,785	80,177	82,448	27,443
Latin America	4,758	5,790	-413	-6,008	-3,985
MERCOSUR	-352	-1,144	-6,620	-10,281	-3,665
OPEC	-32,143	-12,834	-335	-3,928	-260
DAE	-32,637	-21,645	-19,987	-25,494	-8,865

MONTHLY TRENDS IN EU TRADE BY PARTNER COUNTRY

2C

TRADE BALANCE

Value (Mio euro)

Main partners	2003 Apr	May	Jun	Jul	Aug	Sep	Oct	Nov	Dec	2004 Jan	Feb	Mar	Apr
North America	6,210	5,405	4,456	8,055	6,048	7,576	8,262	5,692	6,951	3,689	7,516	7,952	5,916
United States	5,439	5,132	4,134	7,260	5,636	6,945	7,789	5,396	6,689	3,525	7,005	7,267	5,342
Canada	771	271	316	793	401	626	448	286	254	155	508	658	561
South America	-1,428	-1,525	-1,285	-1,121	-1,142	-1,477	-1,342	-1,295	-1,279	-1,361	-1,246	-1,656	-2,068
Colombia	-21	-15	-15	4	-46	-37	-72	-24	-103	-48	-79	-98	-240
Venezuela	-104	-13	24	8	11	-127	-50	34	-15	-15	13	-28	69
Ecuador	-42	-61	-57	-14	-24	41	-36	-52	-36	-60	-77	-61	-46
Peru	-117	-124	-124	-89	-157	-146	-95	-84	-120	-187	-142	-135	-117
Brazil	-511	-649	-541	-503	-477	-605	-642	-703	-573	-527	-418	-554	-996
Chile	-198	-288	-183	-110	-124	-231	-160	-163	-78	-194	-283	-494	-391
Uruguay	-24	-18	-32	-44	-21	-34	-5	-12	-4	-9	-5	-2	-15
Argentina	-409	-326	-314	-318	-280	-325	-218	-245	-294	-298	-228	-284	-309
Near and Middle East	1,655	2,514	1,957	2,639	2,213	2,625	2,909	2,625	3,696	1,698	2,322	3,139	2,351
Lebanon	298	434	318	232	198	256	291	233	219	175	263	278	230
Syria	-122	-18	-55	42	9	6	-81	-47	-49	-26	-9	41	-41
Iran	193	400	148	377	91	229	253	407	589	421	271	512	307
Israel	134	474	194	427	443	324	422	302	367	201	254	318	311
Jordan	114	122	148	185	137	99	218	135	162	118	120	137	161
Saudi Arabia	-165	-49	-98	9	41	160	167	-73	309	-187	-85	164	-99
Kuwait	12	110	25	124	86	66	61	181	256	42	121	253	77
Bahrain	59	41	43	56	63	60	14	52	74	49	70	100	74
Qatar	-11	6	107	123	98	196	48	141	196	100	203	99	190
United Arab Emirates	1,091	829	1,028	956	984	1,043	1,282	1,157	1,353	747	963	1,223	998
Oman	96	78	57	92	81	70	103	81	159	88	71	146	102
Azerbaijan	-61	-36	-51	-44	-43	-5	-34	-59	25	-26	-17	-29	0
Iraq	-26	58	53	-31	-52	52	74	52	-39	-67	-3	-172	-38
Other countries of Asia	-9,974	-11,225	-11,141	-9,516	-9,923	-12,379	-14,208	-13,337	-11,349	-14,080	-11,158	-11,341	-13,238
Kazakhstan	-190	-108	-86	-202	-150	-93	-89	-188	-64	-275	-78	-191	-280
Pakistan	-72	-97	-83	-83	-68	-119	-88	-72	50	-103	-76	-2	-79
India	101	54	137	207	-16	106	-60	37	375	3	52	-31	-16
Bangladesh	-205	-195	-214	-297	-300	-327	-271	-229	-221	-278	-296	-253	-230
Sri Lanka	-33	-37	-33	-20	-48	-46	-38	-45	-17	-70	-51	-18	-75
China	-4,544	-5,020	-4,688	-4,491	-4,688	-6,379	-7,276	-6,374	-5,971	-6,322	-5,452	-5,068	-5,823
Indonesia	-499	-461	-534	-457	-456	-654	-616	-544	-515	-467	-450	-472	-434
Philippines	-256	-234	-226	-491	-288	-348	-272	-331	-241	-217	-150	-221	-348
Thailand	-439	-417	-470	-409	-412	-508	-532	-508	-396	-529	-427	-538	-491
Vietnam	-156	-227	-196	-274	-246	-263	-181	-145	-199	-326	-370	-223	-266
Malaysia	-442	-583	-674	-421	-488	-742	-832	-496	-558	-698	-632	-585	-704
Singapore	168	-25	-273	96	-9	-54	-544	-190	326	-313	-74	3	201
South Korea	-763	-596	-734	-614	-440	-689	-653	-966	-1,002	-965	-766	-727	-1,239
Japan	-2,853	-2,994	-2,908	-2,146	-1,938	-2,184	-2,462	-2,555	-2,282	-2,657	-2,273	-3,128	-3,312
Taiwan	-774	-870	-759	-631	-785	-923	-1,176	-1,337	-1,161	-1,036	-710	-868	-903
Hong Kong	1,003	586	650	736	492	882	920	645	647	439	816	1,056	824
Macao	-34	-26	-34	-35	-62	-53	-37	-33	-55	-66	-68	-48	-39
Oceania and polar regions	835	630	605	996	647	865	1,073	812	956	738	792	1,017	887
Australia	873	666	641	946	658	753	905	726	881	636	738	957	852
New Zealand	-41	-110	-84	-8	4	75	83	49	27	70	69	2	-58
NAFTA	6,801	6,044	5,029	8,780	6,551	8,314	8,961	6,364	7,607	4,156	8,164	8,605	6,518
Latin America	-895	-821	-250	-384	-630	-731	-621	-605	-488	-865	-592	-976	-1,552
MERCOSUR	-943	-1,014	-908	-896	-790	-989	-893	-981	-879	-837	-660	-833	-1,335
OPEC	-1,005	-135	-43	22	-212	-285	-96	-20	1,042	-958	-121	496	324
DAE	-1,248	-1,906	-2,259	-1,242	-1,641	-2,036	-2,817	-2,853	-2,144	-3,102	-1,793	-1,658	-2,312

PRODUCT BREAKDOWN OF EU TRADE BY MAIN PARTNER COUNTRY

EXPORTS FOR YEAR 2003

Value (Mio ECU/euro) and variations (%)

Main partners	TOTAL		Food, beverages and tobacco		Raw materials		Energy		Chemical products		Machinery and transport equipment		Miscellaneous manufactured goods	
	SITC 0-9		SITC 0+1		SITC 2+4		SITC 3		SITC 5		SITC 7		SITC 6+8	
	Value	03/02	Value	03/02	Value	03/02	Value	03/02	Value	03/02	Value	03/02	Value	03/02
Extra EU-25	882,204	-2.4	49,195	-2.6	17,821	-1.9	25,902	3.7	142,222	-0.3	397,673	-2.1	230,258	-4.3
Europe excluding EU-25	372,955	4.6	20,754	2.6	8,660	1.3	11,175	9.4	52,564	3.3	153,354	7.0	117,744	3.1
Switzerland	71,226	-2.0	3,673	3.5	1,300	-0.6	3,657	15.5	13,496	-2.4	23,257	-1.0	23,453	-3.7
Russia	37,053	8.1	3,642	1.3	716	-12.6	196	8.0	5,131	10.1	16,618	12.8	10,080	4.4
Turkey	29,412	15.6	486	4.6	1,296	15.3	495	37.2	5,355	11.7	14,020	21.0	6,706	8.3
Norway	27,554	-1.7	1,485	5.1	882	-5.7	1,062	17.6	2,874	1.6	11,708	-2.7	8,762	-3.5
Romania	14,772	12.5	739	22.7	204	1.0	105	22.2	1,508	1.8	5,276	20.7	6,727	9.0
Croatia	8,889	7.6	705	5.3	222	-3.6	266	12.2	1,055	6.1	3,368	10.7	3,132	6.1
Ukraine	8,827	13.3	646	27.9	197	16.6	95	-34.6	1,320	11.3	3,545	20.7	2,872	8.0
Bulgaria	5,183	11.0	272	7.5	118	4.2	85	24.7	671	7.5	1,805	10.9	2,113	11.8
AFRICA	70,291	0.1	6,589	-6.7	1,805	0.7	2,379	7.0	8,561	-2.0	32,246	4.3	17,526	-2.6
North Africa	33,511	-2.6	2,703	-15.5	1,148	4.8	1,401	15.8	4,006	-4.3	13,691	0.6	10,098	-4.4
Morocco	8,134	4.5	434	-5.9	287	19.9	450	72.6	802	3.1	2,938	4.7	3,101	-0.5
Algeria	7,958	-3.8	956	-15.6	247	-14.9	105	40.1	1,121	2.3	3,926	-1.8	1,556	-3.2
Tunisia	7,218	-5.5	231	4.5	225	5.7	433	13.6	687	-1.6	2,427	-8.1	3,142	-7.5
Egypt	6,200	-6.0	489	-17.6	263	-1.0	42	-53.9	1,115	-11.2	2,749	1.4	1,343	-8.5
Libya	3,191	-1.2	372	-32.1	101	60.1	285	-8.5	201	-24.7	1,473	15.8	739	0.4
South Africa	13,581	7.6	328	-0.5	123	-0.2	73	-39.9	1,729	1.7	8,048	11.9	2,880	12.1
Nigeria	5,073	-2.6	696	3.4	47	23.8	396	45.8	609	-11.5	2,269	-3.5	986	-11.0
North America	248,043	-8.2	11,710	-2.4	2,676	-9.7	10,676	-0.0	49,862	-0.3	111,634	-11.4	56,682	-10.3
United States	226,196	-8.4	10,124	-2.7	2,369	-8.9	9,701	3.3	45,986	-1.0	102,072	-11.8	51,637	-10.3
Canada	21,484	-5.9	1,512	-1.2	301	-15.2	962	-24.3	3,851	8.9	9,460	-7.3	4,918	-10.6
Latin America	44,152	-12.2	2,127	-9.2	576	-20.5	453	-23.8	8,567	-6.4	21,609	-14.2	9,629	-13.1
Mexico	14,348	-6.2	548	-4.1	202	-34.1	33	-66.0	2,385	-2.2	7,504	-5.3	3,454	-7.2
Brazil	12,374	-21.2	384	0.3	182	-5.9	138	-44.9	2,775	-7.2	6,228	-28.5	2,209	-17.4
Chile	2,958	-6.5	92	1.9	29	-18.9	13	27.0	485	0.9	1,545	-10.0	714	-6.0
Argentina	2,675	23.4	43	34.4	34	8.5	20	96.6	738	14.0	1,111	25.4	610	30.2
Venezuela	1,718	-45.0	240	-29.4	16	-46.1	46	-24.8	333	-35.3	716	-46.5	300	-60.7
Near and Middle East	69,843	1.0	4,598	-1.3	830	-3.9	685	22.8	7,994	-2.1	35,053	6.5	19,065	-3.2
United Arab Emirates	16,473	12.2	719	-6.9	95	2.4	100	-10.8	1,251	1.2	9,564	19.7	4,502	7.2
Saudi Arabia	13,565	-4.9	1,548	9.2	212	-19.9	27	-11.0	1,874	-2.8	6,444	-3.9	3,262	-10.9
Israel	11,646	-15.2	503	-12.1	205	-0.2	71	-25.2	1,730	-5.3	3,670	-14.0	5,040	-10.2
Iran	10,021	21.7	88	-0.9	79	14.1	14	-53.7	1,121	12.8	6,504	22.2	1,788	24.9
Kuwait	3,127	5.9	290	20.0	19	-7.6	15	72.5	295	-9.7	1,602	8.9	840	-1.2
Syria	2,203	0.1	190	2.0	48	-10.2	82	121.6	335	-14.2	1,037	11.9	454	-15.3
Iraq	936	-47.6	92	-14.4	21	479.9	0.0	-88.6	95	-19.1	479	-61.0	228	-23.9
Other countries of Asia	189,293	-0.7	8,458	-8.1	6,001	1.9	639	-35.8	25,970	-2.8	92,516	0.9	50,154	1.5
China	41,092	17.8	530	14.0	1,610	26.0	123	-61.1	3,729	12.8	26,306	17.4	7,935	23.4
Japan	40,928	-5.8	3,633	-5.8	1,479	-4.4	84	-33.2	7,790	-7.4	14,900	-8.5	11,662	-1.0
Hong Kong	18,289	-9.6	621	-12.1	667	-11.0	16	-3.0	2,015	-2.9	7,935	-9.5	6,634	-11.1
South Korea	16,430	-6.6	755	-25.7	373	-24.2	70	147.1	2,665	-3.0	7,461	-6.4	4,592	-2.9
India	14,513	1.7	95	-24.8	512	15.2	50	-25.1	1,365	-0.4	4,620	1.6	7,375	17.9
Singapore	14,241	-4.1	466	-14.7	45	-17.8	164	-34.8	1,819	-4.5	8,641	1.7	2,855	-6.3
Taiwan	10,963	-7.8	636	-5.5	410	2.5	41	-30.2	1,808	-10.6	5,219	-5.3	2,463	-13.4
Malaysia	8,387	-1.1	282	-7.7	168	-14.6	10	-3.5	793	-0.2	5,434	-3.2	1,235	-3.2
Thailand	6,418	-7.4	405	4.9	151	-7.4	19	1.0	1,056	-3.0	2,910	-12.8	1,666	-2.4
Indonesia	4,224	-8.5	251	11.5	288	8.2	21	26.3	891	-3.8	1,834	-16.7	779	-0.1
Philippines	3,361	0.4	241	-18.7	28	2.1	2	-88.5	469	-1.8	1,925	5.0	607	3.3
Vietnam	2,075	9.5	133	30.2	28	-11.7	2	-61.7	318	-3.4	1,151	17.3	390	-3.6
Oceania and polar regions	22,217	3.3	1,113	1.3	246	-0.4	38	11.3	4,105	6.3	10,816	3.8	5,332	-0.7
Australia	17,494	3.7	835	1.4	190	-4.1	21	-4.6	3,537	7.1	8,247	5.2	4,239	-1.2
New Zealand	2,686	12.2	110	0.6	33	1.1	10	153.9	372	-0.5	1,379	18.0	655	3.3
EFTA	101,192	-1.6	5,299	3.9	2,247	-1.6	4,772	16.1	16,603	-1.6	35,903	-1.2	33,109	-3.4
CEEC	37,229	7.7	2,834	3.1	714	-1.2	683	-0.4	4,237	3.2	13,142	13.1	15,027	6.6
ACP	41,085	0.5	4,271	-1.1	692	-5.6	1,051	-5.6	4,815	-0.1	21,285	3.0	8,159	-0.7
NAFTA	262,027	-8.1	12,185	-2.6	2,873	-12.0	10,696	-0.6	52,222	-0.4	119,036	-11.1	60,008	-10.1
MERCOSUR	15,581	-15.9	493	0.7	230	-4.6	160	-38.8	3,672	-3.4	7,482	-23.6	2,944	-11.3
OPEC	68,500	0.3	5,323	-5.3	1,140	-0.6	1,012	9.9	7,889	-3.7	36,400	3.6	15,398	-3.2
DAE	74,727	-6.6	3,165	-12.9	1,815	-11.8	320	-16.6	10,156	-4.5	37,599	-5.3	19,445	-7.7

PRODUCT BREAKDOWN OF EU TRADE BY MAIN PARTNER COUNTRY

2D

EXPORTS JANUARY-APRIL 2004

Value (Mio euro) and variations (%)

Main partners	TOTAL		Food, beverages and tobacco		Raw materials		Energy		Chemical products		Machinery and transport equipment		Miscellaneous manufactured goods	
	SITC 0-9		SITC 0+1		SITC 2+4		SITC 3		SITC 5		SITC 7		SITC 6+8	
	Value	04/03	Value	04/03	Value	04/03	Value	04/03	Value	04/03	Value	04/03	Value	04/03
Extra EU-25	302,390	6.1	15,255	-5.6	6,930	15.1	9,381	-0.5	50,203	5.5	134,988	7.7	78,836	6.0
Europe excluding EU-25	131,683	11.3	7,087	5.7	3,260	9.0	3,728	-1.5	19,168	10.9	55,253	16.2	40,554	9.4
Switzerland	24,066	-1.4	1,196	-3.6	490	6.1	1,270	2.4	4,976	6.1	7,336	-8.0	7,974	0.4
Russia	12,803	13.7	1,297	3.9	279	9.7	81	32.0	1,803	14.0	5,752	17.9	3,389	11.5
Turkey	11,638	35.9	177	37.2	504	19.2	146	6.9	2,071	21.1	5,972	56.9	2,455	19.4
Norway	9,705	6.2	473	-2.1	309	1.4	338	-18.8	979	-2.2	4,388	17.8	3,018	2.8
Romania	4,995	15.7	219	8.7	77	5.5	28	-26.8	552	17.8	1,899	25.7	2,148	9.6
Croatia	2,996	3.4	239	13.1	80	4.7	103	44.4	366	4.7	1,125	-5.1	1,030	6.8
Ukraine	2,910	17.0	204	23.8	66	-4.2	16	-48.5	441	10.5	1,239	28.5	902	10.2
Bulgaria	1,789	13.5	102	18.0	50	27.0	25	28.7	222	3.2	631	17.0	718	11.1
AFRICA	23,336	4.8	1,975	-12.9	622	1.5	1,017	42.1	2,848	4.7	10,656	8.2	5,754	-0.1
North Africa	11,213	2.9	862	-11.9	426	12.5	457	-8.3	1,373	6.8	4,690	9.2	3,270	-1.1
Morocco	2,795	5.4	118	-23.4	105	7.7	169	5.1	283	6.6	1,079	11.7	999	3.4
Algeria	2,752	5.5	349	5.0	86	5.3	25	-16.8	414	24.6	1,386	5.8	480	-5.3
Tunisia	2,359	-0.4	52	-25.0	88	6.0	111	-37.5	232	-0.5	784	10.9	1,068	-0.4
Egypt	2,019	6.3	127	-30.7	126	68.3	19	74.4	357	-3.2	937	25.4	409	-9.5
Libya	1,027	-6.7	140	-16.5	14	-58.9	105	19.7	62	1.6	448	-12.0	247	5.8
South Africa	5,015	15.5	101	-10.7	37	-10.0	55	195.1	609	8.2	2,986	17.1	1,017	5.6
Nigeria	1,818	22.3	197	-17.7	13	4.3	349	519.2	165	-1.5	735	10.7	340	6.5
North America	82,605	-0.0	3,351	-8.9	1,042	14.8	3,945	-8.4	17,450	3.3	36,312	-0.6	19,292	3.8
United States	75,434	0.4	2,897	-10.5	926	16.4	3,619	-6.6	16,141	3.7	33,120	-0.2	17,627	4.3
Canada	7,056	-5.1	436	3.1	115	3.3	320	-25.4	1,290	-1.4	3,159	-4.9	1,631	-2.2
Latin America	14,234	-2.9	567	-11.3	190	3.6	131	-38.5	2,879	1.8	6,895	-5.4	3,183	1.4
Mexico	4,483	-7.2	156	-0.1	50	-17.3	3	-86.7	790	-6.6	2,291	-8.8	1,112	-4.0
Brazil	4,216	0.5	86	-32.5	69	8.4	52	-16.0	933	5.0	2,149	-1.2	786	8.9
Argentina	1,089	45.1	14	-0.5	12	4.4	6	54.8	254	11.2	541	88.3	231	34.0
Chile	941	-7.1	23	-16.2	16	52.9	2	-70.3	146	-1.1	491	-11.2	240	-2.0
Venezuela	688	66.0	89	162.6	8	295.2	18	-20.5	171	173.8	257	24.1	127	74.2
Near and Middle East	23,337	7.0	1,268	-17.4	282	2.5	282	40.9	2,711	3.8	11,738	7.7	6,647	14.0
United Arab Emirates	5,410	5.8	219	-7.3	31	8.0	22	-27.0	449	10.7	3,130	7.9	1,485	2.4
Israel	4,042	9.8	140	-13.4	61	-15.8	30	53.0	594	4.9	1,264	4.0	1,876	21.7
Saudi Arabia	3,884	-14.0	335	-35.9	79	13.7	5	-37.7	649	0.4	1,701	-22.6	1,063	6.0
Iran	3,675	30.2	28	18.8	40	66.2	23	443.3	341	1.6	2,387	29.6	742	58.2
Kuwait	1,131	14.5	89	-18.2	5	-3.3	5	101.0	105	3.7	640	38.3	271	-7.2
Syria	697	2.1	58	-21.8	15	24.0	33	54.2	120	9.4	323	6.7	134	-5.2
Iraq	429	81.9	43	121.1	2	-76.4	0.0	:	34	181.4	252	58.2	87	263.0
Other countries of Asia	67,342	9.9	2,959	-0.6	2,577	29.4	361	91.4	9,475	7.0	32,651	13.4	17,806	7.5
China	15,228	19.0	173	-20.3	851	68.6	64	60.4	1,402	13.4	9,484	19.3	2,984	16.1
Japan	14,341	5.7	1,388	10.6	559	5.9	39	231.3	2,826	7.3	5,053	7.3	4,078	3.4
Hong Kong	6,068	1.5	207	6.3	243	8.4	5	19.7	699	-2.0	2,576	3.7	2,225	1.0
South Korea	5,733	4.9	251	-18.6	165	37.4	40	158.2	978	7.1	2,639	11.8	1,525	-2.3
India	5,333	17.1	29	6.2	167	14.7	23	57.6	519	20.2	1,765	28.2	2,687	9.9
Singapore	5,246	13.6	158	-2.4	14	-19.6	147	135.8	715	14.5	3,152	16.4	996	4.3
Taiwan	4,237	21.0	207	-3.8	182	38.2	13	-4.9	697	14.3	1,990	20.9	1,057	41.6
Malaysia	2,659	-2.2	91	-9.3	103	104.9	7	110.0	276	7.8	1,734	0.2	405	11.6
Thailand	2,208	2.9	142	0.2	89	67.6	6	-6.7	382	-1.8	963	2.8	561	2.0
Indonesia	1,497	-1.2	67	-29.4	121	16.5	6	10.2	288	-22.0	685	13.0	267	-1.6
Philippines	1,147	10.1	75	-14.7	10	-12.8	1	61.7	146	-11.8	707	27.8	189	-3.1
Kazakhstan	883	26.8	20	1.2	10	47.7	3	-14.6	108	13.9	533	26.5	200	41.8
Oceania and polar regions	7,597	4.1	351	2.1	103	29.6	20	77.2	1,469	9.0	3,652	-0.3	1,849	12.0
Australia	6,083	9.7	260	0.5	73	18.4	18	200.2	1,279	10.1	2,860	9.4	1,463	12.6
New Zealand	955	22.6	35	7.6	11	9.7	1	2.5	121	4.1	538	48.2	233	14.9
EFTA	34,653	1.0	1,717	-2.8	830	5.7	1,632	-2.9	6,041	4.8	12,070	0.9	11,322	1.5
CEEC	12,520	10.6	908	6.4	271	10.0	218	13.2	1,471	10.2	4,588	13.0	4,864	9.0
ACP	13,956	10.1	1,245	-11.9	206	-15.4	580	126.0	1,584	4.3	7,143	13.0	2,833	5.0
NAFTA	86,973	-0.5	3,489	-8.6	1,092	12.8	3,943	-9.0	18,220	2.8	38,570	-1.2	20,371	3.3
MERCOSUR	5,485	7.3	116	-28.4	86	8.6	58	-11.9	1,235	5.7	2,748	9.7	1,061	13.5
OPEC	23,079	6.8	1,577	-12.5	404	7.0	557	125.7	2,709	7.1	12,142	6.1	5,293	10.6
DAE	26,151	7.1	1,057	-5.9	796	33.3	218	107.6	3,747	6.9	13,054	10.0	6,769	6.1

PRODUCT BREAKDOWN OF EU TRADE BY MAIN PARTNER COUNTRY

IMPORTS 2003

Value (Mio ECU/euro) and variations (%)

Main partners	TOTAL		Food, beverages and tobacco		Raw materials		Energy		Chemical products		Machinery and transport equipment		Miscellaneous manufactured goods	
	SITC 0-9		SITC 0+1		SITC 2+4		SITC 3		SITC 5		SITC 7		SITC 6+8	
	Value	03/02	Value	03/02	Value	03/02	Value	03/02	Value	03/02	Value	03/02	Value	03/02
Extra EU-25	939,726	-0.3	57,040	-1.8	42,844	-3.6	155,643	5.4	80,321	-0.4	327,090	-0.7	246,803	-2.1
Europe excluding EU-25	376,515	6.2	15,876	-3.8	13,587	5.6	77,076	7.0	32,473	-0.4	100,004	12.2	113,606	4.4
Russia	67,690	9.3	781	-30.8	2,934	6.3	41,297	10.8	2,644	11.9	1,100	7.2	8,450	14.5
Switzerland	58,793	-4.3	1,405	2.8	769	-9.4	1,477	-11.5	17,492	-4.8	15,475	-2.6	18,703	-2.6
Norway	50,867	6.1	2,170	-7.7	1,226	-7.5	26,150	5.5	2,422	3.0	4,006	10.2	6,561	-2.1
Turkey	25,798	9.4	1,962	-3.0	652	16.5	191	-12.0	547	4.3	7,778	16.5	14,514	7.9
Romania	12,287	9.1	278	7.8	435	24.1	258	-41.5	300	10.2	2,726	36.2	8,214	6.0
Ukraine	5,737	-4.9	244	-68.7	1,226	13.0	1,020	-16.7	491	6.6	628	88.2	1,951	-1.2
Bulgaria	4,022	4.2	312	-13.2	243	-1.6	147	6.0	191	-2.2	553	18.5	2,548	13.8
Croatia	3,301	7.2	272	29.1	327	0.0	133	3.6	298	4.6	755	27.6	1,411	-2.1
AFRICA	82,800	0.6	10,925	2.8	4,854	-8.7	33,271	4.6	1,835	5.1	7,378	14.0	18,037	3.0
North Africa	41,851	5.1	1,834	0.5	781	1.3	23,180	5.6	1,198	10.6	2,976	20.9	8,339	-1.8
Algeria	14,697	2.2	40	23.4	66	25.4	10,624	-0.8	183	31.0	312	23.5	114	3.2
Libya	10,984	15.3	1	99.0	:	:	10,549	14.4	259	49.2	63	312.2	97	-2.6
Morocco	6,343	-1.0	1,385	0.3	355	-7.9	96	5.9	244	-21.1	992	17.2	3,153	-4.6
Tunisia	6,239	1.3	189	2.5	172	21.3	563	7.0	248	1.8	1,257	12.4	3,792	-3.4
Egypt	3,552	7.6	203	-4.7	174	-1.2	1,344	-3.3	261	21.4	345	60.4	1,182	13.2
South Africa	15,004	-5.5	1,781	1.2	1,223	-16.5	1,886	0.8	400	-5.4	2,544	-2.0	4,838	14.9
Nigeria	6,185	23.0	469	26.9	74	-1.6	5,386	24.4	4	-3.2	82	15.1	161	-8.1
North America	173,355	-12.8	6,572	-5.4	9,064	-10.9	1,895	-17.0	30,105	-5.6	87,285	-15.6	34,536	-11.2
United States	157,265	-13.5	5,165	-8.8	6,184	-9.9	1,472	-18.3	28,799	-7.0	81,346	-15.5	30,932	-13.8
Canada	15,806	-4.9	1,144	13.4	2,877	-13.2	423	-12.3	1,306	37.9	5,935	-17.6	3,600	18.9
Latin America	50,160	-1.1	17,273	1.4	8,558	-2.9	3,598	-17.8	2,172	5.0	8,039	0.5	8,528	1.8
Brazil	18,653	3.3	5,985	1.8	5,279	2.2	535	96.7	806	10.2	2,314	-3.8	3,555	5.6
Mexico	6,509	-0.5	405	-10.4	106	8.7	1,301	-13.7	624	5.0	3,070	5.2	850	3.6
Argentina	6,309	-0.4	4,232	6.4	859	-26.3	64	-6.7	194	-12.6	241	-3.1	535	-10.2
Chile	4,943	1.2	1,386	3.4	931	1.9	0.0	933.3	318	13.4	69	-13.7	1,966	2.5
Venezuela	1,897	-30.3	148	-3.6	212	:	930	-44.6	80	-26.2	150	236.3	368	-10.4
Near and Middle East	41,919	-1.1	1,231	-1.4	800	-4.1	25,324	-0.8	3,090	-0.8	4,743	1.2	6,049	-2.3
Saudi Arabia	12,991	4.9	6	-31.4	84	33.6	10,756	11.6	1,075	2.0	803	-26.0	252	-29.8
Israel	7,859	-12.4	619	-1.5	322	-8.9	157	-9.6	1,604	-7.4	1,926	-13.2	3,019	-14.6
Iran	6,956	22.9	286	-6.5	129	-14.6	6,040	28.3	51	2.0	92	37.4	343	-5.2
United Arab Emirates	3,904	34.3	155	-9.8	14	-10.6	747	-8.0	95	11.7	1,062	56.6	1,599	45.8
Syria	3,072	-29.0	31	-15.1	135	-0.2	2,633	-31.6	8	-8.0	13	3.5	245	-9.9
Kuwait	1,930	6.5	0.0	109.6	:	:	1,619	3.8	71	28.6	127	-11.4	31	-32.1
Iraq	1,560	-43.3	7	^	:	:	1,550	-43.6	:	:	3	314.3	0.0	-86.3
Other countries of Asia	328,633	4.1	7,190	3.1	7,686	1.8	5,072	7.1	16,702	12.7	178,496	5.5	109,759	-0.0
China	105,276	17.5	1,640	9.8	1,489	3.2	681	31.9	3,770	14.4	47,943	28.4	49,437	9.3
Japan	71,773	-2.1	105	-9.7	387	-6.8	72	-3.5	5,430	-2.2	53,596	0.1	11,077	-14.0
South Korea	25,569	5.8	122	-3.8	207	-16.2	47	38.7	1,023	-1.2	20,192	9.2	3,852	-6.8
Taiwan	22,380	-3.6	95	-15.5	147	2.9	12	^	459	3.8	16,635	-4.2	4,951	-2.5
Malaysia	15,793	-2.0	356	21.8	1,484	11.6	98	43.4	302	-5.2	10,966	-3.4	2,449	-8.6
Singapore	14,832	3.8	114	-5.2	72	-21.5	129	-45.4	3,472	60.0	9,967	-4.3	995	-12.0
India	13,971	2.8	1,062	-4.3	568	2.6	167	80.0	1,428	8.5	1,618	17.8	9,065	0.2
Thailand	11,755	-1.9	1,436	4.3	396	20.3	0.0	169.4	212	10.1	5,635	-2.1	4,036	-5.7
Indonesia	10,473	-4.6	773	-2.0	2,043	1.0	553	5.5	288	6.9	1,970	-2.3	4,813	-9.5
Hong Kong	9,892	-2.9	46	-15.3	14	-5.2	0.0	18.0	56	20.8	4,073	-0.3	4,624	-16.2
Philippines	7,084	-16.4	197	-11.6	315	4.9	0.0	34.0	21	-8.9	5,328	-22.4	914	-3.9
Vietnam	4,776	1.7	584	22.6	76	43.6	30	14.5	12	-25.1	262	12.0	3,805	-2.1
Oceania and polar regions	12,991	2.9	3,204	-2.9	2,545	-3.9	1,500	-4.2	629	-7.0	1,909	27.1	2,096	-3.2
Australia	8,921	-1.2	1,155	-10.3	1,906	-9.0	1,495	-3.8	472	-4.8	1,092	0.1	1,719	-3.7
New Zealand	2,743	0.6	1,831	0.0	298	0.1	5	17.6	155	-12.2	200	18.1	234	3.5
EFTA	112,341	0.2	4,679	-3.8	2,062	-7.7	27,629	4.4	20,079	-3.9	20,033	-0.2	26,044	-2.6
CEEC	22,950	7.5	1,274	-2.5	1,292	5.8	621	-19.3	885	5.7	4,338	29.8	14,301	7.1
ACP	44,802	-3.7	10,267	1.9	4,661	-8.5	10,330	1.9	841	-4.3	5,665	4.6	10,000	7.0
NAFTA	179,580	-12.4	6,715	-5.8	9,167	-10.8	3,196	-15.7	30,728	-5.4	90,351	-15.1	35,382	-10.9
MERCOSUR	25,862	2.8	10,471	3.5	6,580	-0.8	598	76.0	1,014	4.8	2,561	-4.0	4,262	3.9
OPEC	72,427	5.6	1,885	2.9	2,639	-3.1	49,013	6.1	2,183	11.1	5,118	12.9	7,833	-2.1
DAE	100,222	0.2	2,168	4.1	2,320	7.6	286	-15.5	5,524	31.4	67,468	0.0	20,907	-8.4

PRODUCT BREAKDOWN OF EU TRADE BY MAIN PARTNER COUNTRY

2D

IMPORTS JANUARY-APRIL 2004

Value (Mio euro) and variations (%)

Main partners	TOTAL		Food, beverages and tobacco		Raw materials		Energy		Chemical products		Machinery and transport equipment		Miscellaneous manufactured goods	
	SITC 0-9		SITC 0+1		SITC 2+4		SITC 3		SITC 5		SITC 7		SITC 6+8	
	Value	04/03	Value	04/03	Value	04/03	Value	04/03	Value	04/03	Value	04/03	Value	04/03
Extra EU-25	326,380	2.8	19,739	2.6	15,308	4.2	52,029	-5.6	29,298	5.9	113,308	3.8	86,418	5.6
Europe excluding EU-25	135,543	8.0	5,213	4.7	5,075	13.5	27,172	-1.0	12,109	5.1	36,781	15.8	41,164	9.5
Russia	24,296	4.4	188	-31.7	1,245	33.3	14,344	0.1	1,063	12.0	394	27.6	3,531	22.0
Switzerland	20,255	-0.4	510	11.5	289	5.9	483	-13.4	6,551	5.4	4,906	-11.7	6,334	2.9
Norway	17,635	0.0	707	-4.9	408	-4.4	9,398	-2.9	811	-2.3	1,141	-3.0	2,432	11.2
Turkey	9,397	11.7	633	5.2	213	8.1	81	20.7	194	1.4	3,060	24.6	5,157	6.0
Romania	4,345	11.8	80	19.7	157	31.4	81	-45.4	120	25.5	1,035	29.8	2,833	7.6
Ukraine	2,192	12.1	112	18.9	437	0.9	335	-19.4	172	2.5	234	52.1	837	32.9
Bulgaria	1,386	10.9	94	17.9	73	19.0	36	-5.8	69	-7.9	198	9.4	901	11.6
Croatia	1,277	14.8	52	-44.1	119	3.6	29	-41.7	109	8.7	435	77.0	502	5.6
AFRICA	27,062	-7.9	3,720	-15.0	1,790	3.8	10,086	-17.1	625	-5.0	2,135	-1.1	6,458	8.3
North Africa	14,405	-6.0	763	-0.2	418	45.3	7,534	-10.7	405	-13.1	1,035	-1.3	2,939	-0.2
Algeria	4,922	-16.3	12	8.8	30	25.8	3,409	-19.0	67	-8.3	129	-36.1	30	-42.0
Libya	3,630	-1.4	0.0	875.0	:	:	3,477	-1.7	74	-29.6	16	361.2	46	55.0
Morocco	2,310	0.0	546	-5.9	157	20.0	20	165.7	102	4.8	361	10.5	1,100	-2.0
Tunisia	2,287	1.8	52	-14.1	172	147.4	155	-20.1	88	-7.0	482	14.5	1,333	-4.8
Egypt	1,242	4.2	144	34.8	55	-6.0	473	-2.9	72	-23.3	44	-52.5	430	26.0
South Africa	5,154	1.4	622	1.1	448	8.3	717	19.3	144	5.5	757	-14.8	1,761	6.0
Nigeria	1,561	-33.1	152	-38.3	28	8.8	1,311	-33.5	0.0	-43.4	11	-67.6	56	8.8
North America	57,532	-4.7	2,249	13.7	3,029	-11.4	681	1.6	10,921	5.7	27,677	-10.9	11,669	-2.1
United States	52,294	-5.2	1,780	10.0	2,000	-18.8	555	3.0	10,482	5.5	25,908	-10.4	10,486	-2.8
Canada	5,175	0.4	412	43.5	1,028	7.7	126	-4.1	439	10.6	1,768	-17.6	1,181	4.5
Latin America	18,219	12.9	6,339	13.5	3,127	21.7	1,249	29.8	679	-7.3	2,638	-2.5	3,426	17.1
Brazil	6,711	16.2	2,241	23.0	1,891	23.7	128	85.2	255	-10.8	834	16.2	1,311	1.5
Chile	2,302	38.6	615	23.6	493	67.0	0.0	10.0	86	-13.5	30	-15.6	996	55.0
Argentina	2,208	6.9	1,619	19.6	234	-25.1	7	-53.4	61	-8.5	72	-7.4	177	0.5
Mexico	2,061	-9.0	103	-18.8	67	125.0	430	-2.3	212	-1.7	913	-18.0	280	0.0
Venezuela	649	39.7	43	10.4	62	:	326	61.9	20	47.8	40	76.8	156	35.1
Near and Middle East	13,827	-8.2	648	23.9	320	2.5	7,814	-15.8	1,130	0.6	1,544	-6.4	2,263	15.2
Saudi Arabia	4,090	-7.2	1	-14.6	21	-42.6	3,316	-7.3	384	7.4	270	-18.5	93	-7.8
Israel	2,958	3.9	324	17.5	140	0.5	40	-29.0	622	-3.6	662	0.1	1,130	12.6
Iran	2,163	-3.9	120	17.0	47	:	1,806	-5.9	17	28.3	31	54.3	136	-8.4
United Arab Emirates	1,480	25.6	131	37.8	8	92.4	261	-12.4	32	25.0	406	53.2	603	36.9
Syria	732	-46.1	16	143.3	48	7.2	567	-53.4	2	1.3	12	404.0	85	4.0
Iraq	709	-31.0	9	:	:	:	698	-32.0	0.0	:	2	880.6	0.0	830.8
Kuwait	638	-9.0	0.0	-81.5	:	:	563	3.2	16	-25.7	42	-20.3	13	64.5
Other countries of Asia	117,158	8.9	2,390	2.6	2,636	-1.0	2,252	25.2	6,251	13.6	64,997	11.3	37,680	5.1
China	37,894	18.1	598	11.1	548	3.7	268	18.9	1,282	2.3	18,643	31.1	16,464	8.1
Japan	25,711	3.1	37	9.2	137	-9.1	10	-58.6	2,025	3.5	19,396	4.2	3,784	-1.7
South Korea	9,429	5.8	31	-18.4	95	28.2	8	-10.8	341	-1.4	7,614	6.9	1,309	3.1
Taiwan	7,752	6.5	15	-55.2	50	-1.9	24	^	171	8.4	5,732	7.9	1,735	2.2
Singapore	5,430	19.7	29	-31.1	18	-34.6	14	-71.3	1,498	65.1	3,487	10.1	363	15.4
India	5,325	9.8	338	-0.3	240	24.5	15	-58.2	560	10.5	680	44.7	3,463	5.5
Malaysia	5,278	-1.0	112	7.2	537	7.5	9	-77.3	94	-9.9	3,651	0.3	852	-2.8
Thailand	4,194	9.4	522	12.0	151	10.8	:	:	78	11.7	2,028	12.8	1,401	3.8
Indonesia	3,319	-5.9	234	-7.0	539	-21.7	259	37.4	94	-5.3	657	2.1	1,531	-6.8
Hong Kong	2,933	-6.5	13	0.1	5	50.0	0.0	66.7	17	-0.6	1,340	-7.4	1,459	-2.2
Philippines	2,082	-10.8	50	-22.9	116	25.4	0.0	^	7	14.7	1,570	-13.8	317	-1.3
Vietnam	1,842	6.5	210	11.5	30	19.9	8	-34.4	4	-1.5	97	20.3	1,490	5.1
Oceania and polar regions	4,162	-10.7	1,092	14.0	923	-1.3	545	12.6	201	-1.5	586	-27.5	706	-8.0
Australia	2,900	-7.8	462	31.4	683	-0.5	541	12.7	157	17.3	376	0.8	584	-7.2
New Zealand	873	-0.0	564	2.8	101	-8.8	0.0	-98.6	43	-37.7	74	40.7	80	1.5
EFTA	38,799	-0.2	1,589	1.4	718	-1.2	9,881	-3.5	7,438	4.7	6,211	-10.1	9,038	4.9
CEEC	8,084	9.3	322	-21.0	463	19.8	155	-38.9	343	13.6	1,765	33.7	4,937	6.3
ACP	14,059	-7.2	3,346	-16.2	1,603	-2.3	2,620	-31.8	286	5.6	1,459	12.4	3,621	16.1
NAFTA	59,530	-4.9	2,295	13.0	3,095	-10.2	1,111	0.1	11,133	5.5	28,589	-11.2	11,947	-2.0
MERCOSUR	9,150	13.8	3,942	21.7	2,219	16.1	135	61.2	320	-10.4	907	13.8	1,535	1.0
OPEC	23,338	-9.6	702	-6.1	741	-17.5	15,536	-11.4	722	-1.7	1,617	-11.3	2,698	3.8
DAE	35,016	6.0	722	3.6	857	8.1	55	-43.2	2,199	37.2	23,851	6.1	7,119	1.7

Extra-EU trade by product

EXPORTS

Value (Mio ECU/euro) and variations (%)

Product list SITC Rev.3	2000		2001		2002		2003		Jan-Apr 2004	
	Value	00/99	Value	01/00	Value	02/01	Value	03/02	Value	04/03
0-9 TOTAL	857,782	24.4	895,843	4.4	903,559	0.9	882,204	-2.4	302,390	6.1
0 Food and live animals	34,032	15.3	35,244	3.6	35,108	-0.4	34,121	-2.8	10,848	-4.4
00 Live animals	1,022	23.0	933	-8.6	1,009	8.0	860	-14.7	211	-10.1
01 Meat and meat preparations	4,571	4.4	4,382	-4.1	4,171	-4.8	3,666	-12.1	1,379	12.2
02 Dairy products and bird's eggs	5,534	20.6	5,746	3.8	5,186	-9.8	5,115	-1.4	1,778	3.8
03 Fish, crustaceans, molluscs	1,849	10.4	2,100	13.5	2,186	4.1	2,126	-2.7	755	6.3
04 Cereals and cereal preparations	6,054	17.9	5,732	-5.3	5,700	-0.6	6,066	6.4	1,474	-27.4
05 Vegetables and fruit	4,517	15.8	5,000	10.7	5,634	12.7	5,356	-4.9	1,778	-4.4
06 Sugars, sugar preparations, honey	2,402	25.8	2,598	8.2	2,032	-21.8	1,884	-7.3	494	-24.9
07 Coffee, tea, cocoa, spices	2,552	14.4	2,780	8.9	2,881	3.6	3,032	5.3	928	0.7
08 Feeding stuff for animals	1,406	13.5	1,444	2.7	1,618	12.0	1,408	-13.0	467	0.8
1 Beverages and tobacco	14,001	12.8	14,615	4.4	15,411	5.4	15,074	-2.2	4,408	-8.6
11 Beverages	11,692	14.3	12,350	5.6	13,121	6.2	12,977	-1.1	3,775	-7.7
12 Tobacco	2,275	4.2	2,258	-0.7	2,283	1.1	2,091	-8.4	629	-13.9
2 Crude materials, except fuels	14,902	25.0	14,433	-3.2	15,664	8.5	15,481	-1.2	6,109	16.7
21 Hides and skins, raw	964	69.5	981	1.8	1,068	8.8	998	-6.5	370	9.0
22 Oils, seeds and oleaginous fruits	251	-48.8	202	-19.6	303	50.0	156	-48.5	55	-36.5
23 Crude rubber	678	27.4	661	-2.5	874	32.2	842	-3.6	304	6.4
24 Cork and wood	2,900	20.1	2,707	-6.7	2,916	7.7	2,669	-8.5	910	-0.1
25 Pulp and waste paper	1,105	37.7	1,018	-7.9	1,072	5.2	1,138	6.1	459	17.8
26 Textile fibres and their wastes	1,719	18.4	1,606	-6.6	1,735	8.1	1,853	6.8	643	7.3
27 Crude fertilizers	1,629	20.0	1,664	2.2	1,709	2.7	1,670	-2.3	608	13.5
28 Metalliferous ores and metal scrap	3,011	46.7	2,934	-2.6	3,111	6.0	3,385	8.8	1,687	60.4
3 Fuel products	28,397	83.9	24,469	-13.8	24,971	2.0	25,902	3.7	9,381	-0.5
32 Coal, coke and briquettes	273	4.6	290	6.1	293	1.2	257	-12.3	98	17.5
33 Petroleum and petroleum products	25,614	91.2	21,487	-16.1	22,436	4.4	23,325	4.0	8,455	-0.1
34 Gas, natural and manufactured	921	102.3	799	-13.3	636	-20.4	879	38.3	285	-14.6
35 Electric current	1,357	4.2	1,642	21.0	1,568	-4.5	1,379	-12.1	513	-4.6
4 Oil, fats and waxes	2,402	6.0	2,160	-10.1	2,499	15.7	2,340	-6.4	821	4.3
41 Animal oils and fats	161	31.7	193	20.3	215	11.2	205	-4.6	72	11.4
42 Fixed vegetable fats and oils	1,907	5.1	1,657	-13.1	1,904	14.9	1,748	-8.2	630	6.3
43 Animal or vegetable oils and fats, waxes	290	-2.9	297	2.4	373	25.5	358	-4.1	101	-12.8
5 Chemical products	119,742	22.0	131,334	9.7	142,579	8.6	142,222	-0.3	50,203	5.5
51 Organic chemicals	31,574	29.2	33,323	5.5	33,731	1.2	32,354	-4.1	12,232	3.9
52 Inorganic chemicals	5,269	23.1	5,203	-1.2	4,868	-6.4	4,786	-1.7	1,526	-5.0
53 Tanning and colouring materials	7,198	15.8	7,155	-0.6	7,615	6.4	7,442	-2.3	2,434	1.4
54 Medicinal and pharmaceutical products	33,964	18.4	41,378	21.8	49,903	20.6	50,031	0.2	17,137	5.0
55 Essential oils, perfume mat., cosmetics	10,580	17.4	11,945	12.9	12,588	5.4	13,496	7.2	4,636	8.4
56 Fertilizers	778	5.9	773	-0.6	912	17.9	930	1.9	266	-14.3
57 Plastics in primary forms	10,754	28.4	10,808	0.5	11,173	3.4	11,286	1.0	4,075	8.5
58 Plastics in non-primary forms	5,813	23.6	6,091	4.8	6,501	6.7	6,627	1.9	2,211	6.9
6 Manufactured goods classified by material	123,620	24.3	126,782	2.6	128,432	1.3	123,446	-3.9	42,613	7.2
61 Leather manufactures, dressed furskins	3,810	41.5	4,021	5.5	3,780	-6.0	3,474	-8.1	1,074	-1.6
62 Rubber manufactures	5,224	17.2	5,276	1.0	5,354	1.5	5,570	4.0	1,966	9.0
63 Cork and wood manufactures	3,775	27.4	4,076	8.0	4,507	10.6	4,435	-1.6	1,532	10.1
64 Paper, paperboard and articles thereof	14,863	24.8	14,933	0.5	15,420	3.3	15,446	0.2	5,091	-0.0
65 Textile yarn, fabrics and related products	18,701	18.0	19,688	5.3	19,549	-0.7	18,717	-4.3	5,953	-1.2
66 Non-metallic mineral manufactures	30,383	25.6	30,524	0.5	31,720	3.9	27,568	-13.1	9,561	8.3
67 Iron and steel	17,528	29.5	17,725	1.1	17,970	1.4	18,779	4.5	6,997	13.3
68 Non-ferrous metals	10,721	45.5	10,666	-0.5	9,671	-9.3	9,112	-5.8	3,502	22.0
69 Manufactures of metals	18,468	13.3	19,685	6.6	20,232	2.8	20,128	-0.5	6,836	6.3
7 Machinery, transport equipment	397,476	25.2	416,797	4.9	406,362	-2.5	397,673	-2.1	134,988	7.7
71 Power generating machinery, equipment	36,318	21.8	40,898	12.6	37,177	-9.1	34,826	-6.3	11,989	4.7
72 Machinery specialized for particular ind.	44,732	20.1	47,479	6.1	47,796	0.7	47,417	-0.8	16,528	8.5
73 Metalworking machinery	7,998	7.0	8,939	11.8	8,211	-8.2	8,165	-0.6	2,917	16.2
74 General industry machinery and equipment	46,306	14.4	50,249	8.5	52,517	4.5	52,890	0.7	18,274	8.5
75 Office machines and computers	28,401	29.8	28,027	-1.3	25,884	-7.6	24,033	-7.2	7,433	-7.6
76 Telecommunication, sound, TV, video	39,424	42.6	37,257	-5.5	31,452	-15.6	30,747	-2.2	10,215	6.6
77 Electrical machinery	67,110	34.5	66,534	-0.9	62,069	-6.7	62,089	0.0	20,862	4.2
78 Road vehicles	75,627	27.4	81,926	8.3	90,121	10.0	91,140	1.1	31,286	9.2
79 Other transport equipment	50,053	21.2	53,208	6.3	48,235	-9.4	44,108	-8.6	14,873	20.4
8 Miscellaneous manuf. articles	104,706	23.2	111,518	6.5	112,170	0.6	106,812	-4.8	36,223	4.7
81 Prefabr. buildings, sanitary, heating, lighting	3,218	13.2	3,543	10.1	3,632	2.5	3,755	3.4	1,152	5.4
82 Furniture, bedding, mattresses	9,697	21.0	10,003	3.2	9,974	-0.3	9,346	-6.3	2,988	-2.9
83 Travel goods, handbags and similar goods	2,551	34.2	2,896	13.5	2,667	-7.9	2,660	-0.3	987	1.6
84 Clothing and clothing accessories	14,663	17.7	16,250	10.8	16,048	-1.2	15,193	-5.3	4,924	-5.1
85 Footwear	6,092	19.5	6,591	8.2	6,329	-4.0	5,555	-12.2	1,852	-7.5
87 Professional, scientific, controlling material	22,710	22.5	25,173	10.8	25,971	3.2	25,624	-1.3	9,299	14.7
88 Photogr. apparatus, optical goods, clocks	10,238	37.1	9,894	-3.4	9,920	0.3	9,110	-8.2	3,043	3.1
89 Miscellaneous manufactured articles	35,480	24.0	37,075	4.5	37,524	1.2	35,445	-5.5	11,904	6.7
9 Articles not classified elsewhere	18,504	3.7	18,492	-0.1	20,362	10.1	19,133	-6.0	6,796	11.2

MONTHLY TRENDS IN EU TRADE BY PRODUCT

3B

EXPORTS

Value (Mio euro)

Product list SITC Rev.3	2003 Apr	May	Jun	Jul	Aug	Sep	Oct	Nov	Dec	2004 Jan	Feb	Mar	Apr
0-9 TOTAL	75,264	72,166	70,037	79,263	65,946	76,605	83,300	73,430	76,465	66,225	71,513	84,385	80,267
0 Food and live animals	2,888	2,791	2,619	2,718	2,690	2,904	3,201	2,953	2,904	2,429	2,561	2,960	2,898
00 Live animals	44	52	47	62	70	72	127	102	95	60	42	54	54
01 Meat and meat preparations	331	272	296	255	273	327	374	338	303	275	312	410	382
02 Dairy products and bird's eggs	442	417	378	436	404	460	478	426	402	388	382	476	532
03 Fish, crustaceans, molluscs	161	167	144	148	162	195	183	177	239	185	190	179	201
04 Cereals and cereal preparations	544	562	552	487	587	495	480	465	408	300	369	413	393
05 Vegetables and fruit	458	444	373	378	348	392	499	518	545	433	431	482	432
06 Sugars, sugar preparations, honey	180	152	154	167	138	153	176	148	137	119	113	126	137
07 Coffee, tea, cocoa, spices	230	223	212	239	247	303	333	285	269	223	223	264	218
08 Feeding stuff for animals	107	117	103	119	118	126	130	117	114	100	112	130	125
1 Beverages and tobacco	1,227	1,168	1,112	1,265	1,211	1,513	1,599	1,256	1,130	870	1,053	1,248	1,236
11 Beverages	1,045	993	952	1,087	1,054	1,317	1,423	1,103	960	744	897	1,065	1,069
12 Tobacco	181	174	159	178	157	196	176	153	169	126	155	182	165
2 Crude materials, except fuels	1,369	1,306	1,193	1,279	1,188	1,339	1,408	1,236	1,301	1,214	1,523	1,697	1,675
21 Hides and skins, raw	116	69	83	109	75	111	82	50	80	65	101	93	111
22 Oils, seeds and oleaginous fruits	9	6	5	8	20	13	4	5	7	9	15	19	12
23 Crude rubber	73	78	73	75	67	70	71	61	63	67	66	82	89
24 Cork and wood	231	241	212	207	186	219	250	213	230	193	218	239	259
25 Pulp and waste paper	104	87	84	81	101	103	109	84	99	92	116	134	117
26 Textile fibres and their wastes	162	152	162	187	127	147	174	152	153	164	154	168	157
27 Crude fertilizers	140	143	142	160	121	142	152	141	135	113	126	153	216
28 Metalliferous ores and metal scrap	287	305	245	262	255	301	339	326	299	293	438	511	445
3 Fuel products	2,325	2,091	1,950	2,105	2,148	2,209	2,008	1,727	2,232	2,250	2,187	2,550	2,393
32 Coal, coke and briquettes	23	25	24	17	23	17	16	24	28	20	28	22	28
33 Petroleum and petroleum products	2,105	1,904	1,759	1,906	1,970	2,027	1,817	1,522	1,957	2,024	1,953	2,336	2,143
34 Gas, natural and manufactured	59	39	58	68	62	64	73	65	117	79	63	78	64
35 Electric current	136	119	103	107	87	94	96	111	125	118	134	112	148
4 Oil, fats and waxes	205	206	200	207	169	188	210	185	188	187	210	222	202
41 Animal oils and fats	17	13	16	17	16	19	24	17	18	17	17	20	17
42 Fixed vegetable fats and oils	162	161	150	164	123	133	150	135	140	140	164	170	156
43 Animal or vegetable oils and fats, waxes	26	28	26	26	30	36	36	32	27	26	24	27	25
5 Chemical products	12,808	11,900	11,054	12,383	11,061	12,010	12,955	11,710	11,572	11,211	12,080	13,941	12,972
51 Organic chemicals	2,966	2,660	2,486	2,342	2,245	2,678	2,980	2,716	2,476	2,887	2,942	3,541	2,862
52 Inorganic chemicals	384	462	387	448	339	347	384	409	404	353	357	395	420
53 Tanning and colouring materials	649	649	615	693	614	634	678	589	570	525	572	682	655
54 Medicinal and pharmaceutical products	4,742	4,007	3,694	4,672	4,087	4,324	4,588	4,156	4,176	3,722	4,196	4,646	4,573
55 Essential oils, perfume mat., cosmetics	1,145	1,170	1,105	1,150	1,086	1,136	1,300	1,116	1,158	1,033	1,099	1,308	1,196
56 Fertilizers	83	69	94	75	93	84	73	61	72	64	56	64	81
57 Plastics in primary forms	936	929	921	980	883	986	989	887	957	942	962	1,106	1,065
58 Plastics in non-primary forms	553	579	557	601	532	585	623	549	534	447	532	625	608
6 Manufactured goods classified by material	10,508	10,802	10,243	11,482	8,986	10,484	11,373	10,150	10,180	9,282	10,082	11,780	11,469
61 Leather manufactures, dressed furskins	298	325	309	360	251	241	361	276	259	198	251	303	322
62 Rubber manufactures	471	462	445	506	422	510	529	453	439	405	474	567	520
63 Cork and wood manufactures	370	366	402	425	316	377	424	369	365	333	355	421	424
64 Paper, paperboard and articles thereof	1,293	1,315	1,255	1,413	1,237	1,372	1,381	1,188	1,193	1,210	1,187	1,380	1,314
65 Textile yarn, fabrics and related products	1,595	1,717	1,667	1,801	1,194	1,397	1,829	1,584	1,506	1,274	1,391	1,610	1,678
66 Non-metallic mineral manufactures	2,239	2,427	2,219	2,705	1,980	2,515	2,454	2,204	2,240	2,156	2,422	2,657	2,325
67 Iron and steel	1,736	1,620	1,533	1,590	1,358	1,592	1,677	1,606	1,629	1,520	1,564	1,930	1,983
68 Non-ferrous metals	762	840	740	835	696	749	833	748	800	735	829	961	977
69 Manufactures of metals	1,729	1,718	1,657	1,822	1,522	1,713	1,849	1,691	1,728	1,412	1,589	1,935	1,901
7 Machinery, transport equipment	33,262	32,075	32,185	36,551	28,778	34,848	37,553	33,633	36,695	29,097	31,587	38,054	36,250
71 Power generating machinery, equipment	3,094	3,089	2,497	3,260	2,692	2,890	2,999	2,710	3,242	2,761	2,769	3,291	3,167
72 Machinery specialized for particular ind.	4,054	3,972	3,952	4,286	3,466	3,807	4,135	3,939	4,633	3,647	3,705	4,688	4,488
73 Metalworking machinery	712	670	660	701	657	672	670	732	893	640	679	765	833
74 General industry machinery and equipment	4,576	4,424	4,250	4,937	4,088	4,380	4,760	4,368	4,846	4,001	4,252	4,999	5,023
75 Office machines and computers	2,193	1,741	1,883	1,928	1,849	2,208	2,197	1,976	2,213	1,743	1,737	2,083	1,871
76 Telecommunication, sound, TV, video	2,682	2,429	2,341	2,590	2,434	2,829	2,910	2,663	2,974	2,240	2,451	2,980	2,543
77 Electrical machinery	5,257	5,018	4,682	5,377	4,935	5,671	5,711	5,185	5,495	4,601	4,899	6,030	5,331
78 Road vehicles	7,420	7,614	7,294	8,008	5,925	8,233	9,245	8,294	7,874	6,577	7,508	8,913	8,289
79 Other transport equipment	3,129	2,935	4,430	5,208	2,470	4,016	4,740	3,602	4,353	2,736	3,480	4,134	4,523
8 Miscellaneous manuf. articles	8,895	8,220	8,032	9,661	8,367	9,345	11,004	8,892	8,699	7,512	8,936	10,420	9,356
81 Prefabr. buildings, sanitary, heating, lighting	287	293	318	352	301	336	388	361	313	228	310	315	300
82 Furniture, bedding, mattresses	788	796	764	852	672	702	893	771	819	578	759	850	801
83 Travel goods, handbags and similar goods	220	182	171	245	200	218	290	207	175	216	240	305	226
84 Clothing and clothing accessories	1,153	957	955	1,444	1,357	1,518	1,741	1,090	943	987	1,296	1,500	1,141
85 Footwear	455	412	383	539	477	460	560	370	352	350	477	562	463
87 Professional, scientific, controlling material	2,292	2,063	2,007	2,322	2,020	2,171	2,389	2,175	2,367	2,002	2,228	2,655	2,415
88 Photogr. apparatus, optical goods, clocks	743	690	737	783	724	814	862	748	800	584	748	898	813
89 Miscellaneous manufactured articles	2,951	2,821	2,691	3,113	2,609	3,115	3,867	3,156	2,913	2,530	2,875	3,319	3,180
9 Articles not classified elsewhere	1,776	1,607	1,450	1,612	1,348	1,766	1,989	1,688	1,563	2,172	1,294	1,514	1,815

ANNUAL TRENDS IN EU TRADE BY PRODUCT

IMPORTS

Value (Mio ECU/euro) and variations (%)

Product list SITC Rev.3	2000		2001		2002		2003		Jan-Apr 2004	
	Value	00/99	Value	01/00	Value	02/01	Value	03/02	Value	04/03
0-9 TOTAL	995,980	33.4	983,748	-1.2	942,626	-4.2	939,726	-0.3	326,380	2.8
0 Food and live animals	48,900	8.7	51,559	5.4	51,962	0.8	51,388	-1.1	17,929	2.9
00 Live animals	670	61.7	620	-7.4	582	-6.2	533	-8.4	227	21.7
01 Meat and meat preparations	3,137	15.6	3,670	17.0	3,434	-6.4	3,440	0.2	1,198	5.4
02 Dairy products and bird's eggs	919	17.4	959	4.4	825	-14.0	810	-1.9	264	7.5
03 Fish, crustaceans, molluscs	11,704	12.6	12,830	9.6	12,417	-3.2	12,328	-0.7	3,670	-4.0
04 Cereals and cereal preparations	2,177	14.2	2,476	13.7	3,354	35.5	2,797	-16.6	1,233	42.4
05 Vegetables and fruit	13,815	3.7	14,492	4.9	14,886	2.7	15,050	1.1	5,581	7.6
06 Sugars, sugar preparations, honey	1,514	-0.8	1,657	9.4	1,836	10.8	1,820	-0.9	577	-5.4
07 Coffee, tea, cocoa, spices	7,881	-4.3	6,992	-11.3	6,996	0.1	7,409	5.9	2,368	-23.6
08 Feeding stuff for animals	5,573	24.8	6,346	13.9	6,203	-2.3	5,894	-5.0	2,335	28.0
1 Beverages and tobacco	5,751	9.0	6,344	10.3	6,116	-3.6	5,652	-7.6	1,810	-0.7
11 Beverages	2,930	19.0	3,516	20.0	3,488	-0.8	3,434	-1.5	1,097	9.9
12 Tobacco	2,761	0.6	2,793	1.1	2,586	-7.4	2,207	-14.7	702	-14.4
2 Crude materials, except fuels	46,526	28.8	45,145	-3.0	41,260	-8.6	39,537	-4.2	14,159	4.9
21 Hides and skins, raw	1,115	65.7	1,210	8.5	1,002	-17.2	775	-22.7	233	-27.8
22 Oils, seeds and oleaginous fruits	4,544	9.3	5,439	19.7	5,228	-3.9	5,112	-2.2	1,633	0.3
23 Crude rubber	2,074	25.1	1,983	-4.4	1,956	-1.4	2,218	13.4	875	13.9
24 Cork and wood	6,571	21.1	6,020	-8.4	5,716	-5.1	5,682	-0.6	1,961	5.1
25 Pulp and waste paper	6,388	63.0	5,200	-18.6	4,560	-12.3	4,179	-8.4	1,424	-0.7
26 Textile fibres and their wastes	4,316	23.3	4,178	-3.2	3,657	-12.5	3,170	-13.3	1,074	-15.5
27 Crude fertilizers	3,768	15.9	3,758	-0.3	3,598	-4.3	3,449	-4.1	1,069	-7.5
28 Metalliferous ores and metal scrap	14,378	35.8	13,960	-2.9	12,351	-11.5	11,866	-3.9	4,722	20.8
3 Fuel products	159,591	91.7	155,943	-2.3	147,632	-5.3	155,643	5.4	52,029	-5.6
32 Coal, coke and briquettes	6,334	25.6	8,659	36.7	7,484	-13.6	7,484	-0.0	3,051	27.1
33 Petroleum and petroleum products	129,448	99.3	117,434	-9.3	111,659	-4.9	116,454	4.3	38,269	-8.7
34 Gas, natural and manufactured	23,076	84.7	27,833	20.6	26,273	-5.6	29,482	12.2	10,083	1.0
35 Electric current	723	5.7	1,800	148.9	2,203	22.4	2,217	0.6	615	-27.7
4 Oil, fats and waxes	2,638	-9.9	2,719	3.0	3,157	16.1	3,307	4.8	1,148	-3.6
41 Animal oils and fats	148	4.8	185	24.4	154	-16.6	132	-14.4	37	-26.6
42 Fixed vegetable fats and oils	2,115	-12.7	2,145	1.4	2,597	21.0	2,742	5.6	964	-1.4
43 Animal or vegetable oils and fats, waxes	340	-1.8	385	13.3	406	5.5	433	6.7	147	-9.8
5 Chemical products	70,585	20.3	76,887	8.9	80,634	4.9	80,321	-0.4	29,298	5.9
51 Organic chemicals	19,588	20.3	19,880	1.5	21,255	6.9	21,905	3.0	7,845	4.8
52 Inorganic chemicals	5,724	23.4	6,151	7.5	5,345	-13.1	5,556	4.0	1,919	1.1
53 Tanning and colouring materials	3,387	17.9	3,301	-2.5	3,121	-5.4	2,970	-4.8	1,023	-1.3
54 Medicinal and pharmaceutical products	18,350	18.2	23,443	27.8	27,044	15.4	26,068	-3.6	10,035	13.3
55 Essential oils, perfume mat., cosmetics	3,595	17.5	3,839	6.8	4,023	4.8	3,933	-2.2	1,351	1.9
56 Fertilizers	1,833	27.8	1,945	6.1	1,745	-10.3	1,936	11.0	881	13.6
57 Plastics in primary forms	6,608	24.0	6,553	-0.8	6,612	0.9	6,816	3.1	2,333	-2.5
58 Plastics in non-primary forms	3,638	18.6	3,574	-1.8	3,491	-2.3	3,470	-0.6	1,163	-0.6
6 Manufactured goods classified by material	112,608	29.6	111,836	-0.7	103,978	-7.0	100,745	-3.1	36,776	8.3
61 Leather manufactures, dressed furskins	2,886	48.5	3,556	23.2	3,305	-7.1	3,069	-7.1	930	-14.8
62 Rubber manufactures	4,591	10.2	4,691	2.2	4,693	0.0	5,111	8.9	1,786	6.5
63 Cork and wood manufactures	4,257	17.8	4,175	-1.9	4,032	-3.4	3,975	-1.4	1,397	1.6
64 Paper, paperboard and articles thereof	6,476	13.0	6,763	4.4	6,364	-5.9	6,084	-4.4	2,032	-0.6
65 Textile yarn, fabrics and related products	17,568	16.5	17,743	1.0	16,870	-4.9	16,223	-3.8	5,758	2.4
66 Non-metallic mineral manufactures	24,482	31.1	24,105	-1.5	22,712	-5.8	19,175	-15.6	6,971	15.2
67 Iron and steel	12,710	44.1	12,302	-3.2	11,358	-7.7	12,928	13.8	4,934	12.6
68 Non-ferrous metals	24,363	49.4	22,582	-7.3	19,426	-14.0	18,970	-2.4	7,672	16.6
69 Manufactures of metals	15,276	22.1	15,920	4.2	15,219	-4.4	15,208	-0.1	5,296	3.1
7 Machinery, transport equipment	371,850	28.9	352,529	-5.2	329,357	-6.6	327,090	-0.7	113,308	3.8
71 Power generating machinery, equipment	30,686	24.6	30,938	0.8	28,078	-9.2	25,429	-9.4	8,405	-7.3
72 Machinery specialized for particular ind.	16,507	20.4	15,763	-4.5	13,908	-11.8	13,597	-2.2	4,618	-1.4
73 Metalworking machinery	6,960	24.4	6,668	-4.2	5,280	-20.8	4,748	-10.1	1,640	2.8
74 General industry machinery and equipment	26,717	24.2	26,948	0.9	24,849	-7.8	24,233	-2.5	8,859	7.4
75 Office machines and computers	72,227	19.4	66,945	-7.3	63,627	-5.0	61,956	-2.6	20,767	0.8
76 Telecommunication, sound, TV, video	46,666	49.7	45,003	-3.6	40,850	-9.2	42,677	4.5	15,487	19.2
77 Electrical machinery	90,645	56.4	78,996	-12.9	70,595	-10.6	69,269	-1.9	23,236	1.4
78 Road vehicles	38,052	5.7	36,826	-3.2	38,069	3.4	40,828	7.2	15,061	8.8
79 Other transport equipment	43,389	16.3	44,442	2.4	44,101	-0.8	44,352	0.6	15,235	-0.3
8 Miscellaneous manuf. articles	144,306	21.8	149,534	3.6	148,003	-1.0	146,058	-1.3	49,643	3.7
81 Prefabr. buildings, sanitary, heating, lighting	2,652	23.2	2,761	4.1	2,883	4.4	3,197	10.9	1,065	6.9
82 Furniture, bedding, mattresses	7,048	25.9	7,078	0.4	7,372	4.2	8,131	10.3	3,244	16.3
83 Travel goods, handbags and similar goods	4,091	21.9	4,107	0.4	4,022	-2.1	3,915	-2.7	1,381	3.7
84 Clothing and clothing accessories	46,886	18.9	49,497	5.6	50,175	1.4	50,361	0.4	17,021	3.4
85 Footwear	8,799	22.0	9,778	11.1	10,099	3.3	10,336	2.3	3,883	3.9
87 Professional, scientific, controlling material	22,948	29.6	24,142	5.2	21,957	-9.0	20,532	-6.5	6,919	-0.4
88 Photogr. apparatus, optical goods, clocks	13,251	23.3	12,485	-5.8	10,945	-12.3	9,610	-12.2	2,946	-7.9
89 Miscellaneous manufactured articles	38,631	19.9	39,686	2.7	40,550	2.2	39,976	-1.4	13,183	6.2
9 Articles not classified elsewhere	33,224	53.2	31,252	-5.9	30,528	-2.3	29,985	-1.8	10,280	4.4

MONTHLY TRENDS IN EU TRADE BY PRODUCT

3B

IMPORTS

Value (Mio euro)

Product list SITC Rev.3	2003 Apr	May	Jun	Jul	Aug	Sep	Oct	Nov	Dec	2004 Jan	Feb	Mar	Apr
0-9 TOTAL	79,533	77,680	74,748	77,539	68,516	80,455	85,725	79,188	78,268	78,268	75,285	85,796	87,031
0 Food and live animals	4,604	4,298	4,158	4,151	3,669	4,161	4,519	4,440	4,573	4,244	3,997	4,821	4,867
00 Live animals	118	60	19	40	21	23	57	41	85	34	16	27	150
01 Meat and meat preparations	336	303	309	306	275	269	294	270	277	262	236	353	348
02 Dairy products and bird's eggs	62	65	68	57	61	75	65	82	92	55	56	71	82
03 Fish, crustaceans, molluscs	1,055	1,019	1,065	1,070	946	1,073	1,172	1,085	1,076	886	825	1,008	951
04 Cereals and cereal preparations	266	212	188	198	165	239	238	322	369	261	245	301	426
05 Vegetables and fruit	1,435	1,385	1,278	1,240	1,037	1,112	1,321	1,231	1,259	1,276	1,260	1,582	1,463
06 Sugars, sugar preparations, honey	170	147	162	144	147	161	165	154	131	149	143	139	146
07 Coffee, tea, cocoa, spices	626	550	522	500	497	576	590	554	522	611	579	619	560
08 Feeding stuff for animals	422	450	439	494	431	519	494	591	651	599	535	591	610
1 Beverages and tobacco	464	489	460	466	424	501	532	510	449	399	437	490	485
11 Beverages	264	303	280	280	281	315	330	341	306	240	267	299	290
12 Tobacco	200	186	179	181	143	185	201	168	142	157	168	190	187
2 Crude materials, except fuels	3,514	3,526	3,302	3,187	2,651	3,255	3,432	3,367	3,320	3,355	3,285	3,744	3,776
21 Hides and skins, raw	80	76	68	61	22	58	62	55	51	56	52	64	61
22 Oils, seeds and oleaginous fruits	448	461	379	429	342	337	440	564	532	380	370	362	522
23 Crude rubber	193	189	195	162	160	194	188	185	176	222	204	221	228
24 Cork and wood	525	533	527	515	367	514	506	445	410	436	442	561	522
25 Pulp and waste paper	370	372	337	340	296	358	370	350	325	354	311	378	381
26 Textile fibres and their wastes	313	289	239	231	151	255	259	243	233	275	243	280	275
27 Crude fertilizers	308	304	310	308	247	298	311	259	257	262	249	270	288
28 Metalliferous ores and metal scrap	1,008	1,043	1,019	915	861	1,010	1,028	1,017	1,066	1,084	1,115	1,310	1,214
3 Fuel products	13,248	12,072	11,005	12,609	12,427	13,194	12,953	12,741	13,519	12,973	11,925	13,303	13,827
32 Coal, coke and briquettes	627	684	531	550	598	638	744	591	749	691	703	743	914
33 Petroleum and petroleum products	10,236	8,366	8,223	9,779	9,405	10,129	9,603	9,305	9,751	9,457	8,544	10,099	10,169
34 Gas, natural and manufactured	2,211	2,868	2,105	2,112	2,262	2,250	2,387	2,683	2,835	2,657	2,540	2,285	2,601
35 Electric current	174	154	144	167	162	177	219	161	183	168	136	173	138
4 Oil, fats and waxes	290	310	245	287	254	251	265	255	247	245	242	336	325
41 Animal oils and fats	8	10	9	11	18	9	9	9	6	10	9	8	10
42 Fixed vegetable fats and oils	237	260	204	234	212	207	221	215	210	198	202	285	279
43 Animal or vegetable oils and fats, waxes	44	40	32	42	24	35	35	31	32	37	31	43	36
5 Chemical products	6,956	7,116	6,917	6,782	5,327	6,864	7,352	6,393	5,899	7,100	6,644	8,007	7,546
51 Organic chemicals	1,881	1,985	2,023	1,888	1,253	1,874	2,118	1,809	1,473	1,958	1,759	2,226	1,902
52 Inorganic chemicals	557	526	484	434	341	487	507	397	482	455	453	544	467
53 Tanning and colouring materials	257	274	254	251	214	256	256	222	205	252	229	272	270
54 Medicinal and pharmaceutical products	2,137	2,352	2,229	2,236	1,791	2,265	2,381	2,046	1,910	2,382	2,244	2,716	2,693
55 Essential oils, perfume mat., cosmetics	335	331	311	338	301	340	378	330	279	323	318	359	351
56 Fertilizers	191	116	103	109	106	142	171	200	215	250	225	231	175
57 Plastics in primary forms	613	597	579	586	473	562	581	519	527	561	536	636	599
58 Plastics in non-primary forms	307	308	296	304	256	311	316	264	244	275	259	320	309
6 Manufactured goods classified by material	8,620	8,897	8,632	8,319	6,896	9,023	9,177	8,098	7,746	8,629	8,282	9,899	9,966
61 Leather manufactures, dressed furskins	292	279	260	272	142	308	269	234	212	222	215	249	244
62 Rubber manufactures	460	449	423	457	397	442	485	404	378	406	393	492	494
63 Cork and wood manufactures	348	360	344	328	280	340	352	314	282	351	318	368	360
64 Paper, paperboard and articles thereof	529	537	561	510	465	506	544	489	428	510	485	509	529
65 Textile yarn, fabrics and related products	1,450	1,454	1,368	1,335	1,015	1,434	1,473	1,308	1,213	1,417	1,324	1,495	1,522
66 Non-metallic mineral manufactures	1,516	1,675	1,605	1,567	1,495	1,869	1,757	1,491	1,662	1,679	1,568	1,956	1,768
67 Iron and steel	1,101	1,164	1,195	1,160	792	1,143	1,225	956	912	1,148	1,029	1,239	1,518
68 Non-ferrous metals	1,579	1,619	1,607	1,414	1,232	1,697	1,673	1,661	1,486	1,622	1,700	2,236	2,115
69 Manufactures of metals	1,345	1,359	1,270	1,275	1,078	1,284	1,396	1,241	1,171	1,273	1,253	1,353	1,416
7 Machinery, transport equipment	28,080	27,249	26,157	26,020	22,739	27,476	31,354	28,936	27,953	26,508	25,555	29,749	31,496
71 Power generating machinery, equipment	2,339	2,112	2,118	2,022	1,859	2,104	2,146	1,965	2,034	1,902	1,913	2,425	2,164
72 Machinery specialized for particular ind.	1,255	1,244	1,150	1,247	965	1,066	1,131	988	1,120	1,066	1,023	1,270	1,259
73 Metalworking machinery	410	379	415	397	303	380	426	385	469	353	393	447	447
74 General industry machinery and equipment	2,271	2,343	2,148	2,090	1,743	1,927	2,067	1,855	1,811	1,956	2,001	2,366	2,537
75 Office machines and computers	5,028	4,434	4,213	4,303	4,363	5,404	6,211	6,104	6,335	5,294	4,863	5,372	5,238
76 Telecommunication, sound, TV, video	3,199	3,264	3,371	3,157	2,886	3,587	4,431	4,482	4,507	3,555	3,527	4,243	4,162
77 Electrical machinery	5,676	5,492	5,161	5,199	5,110	6,317	6,997	6,181	5,906	5,416	5,475	6,021	6,323
78 Road vehicles	3,723	3,810	3,549	3,424	3,020	3,230	3,519	3,407	3,031	3,585	3,319	4,062	4,094
79 Other transport equipment	4,179	4,171	4,033	4,181	2,491	3,461	4,428	3,568	2,739	3,379	3,041	3,544	5,272
8 Miscellaneous manuf.articles	11,585	11,092	11,583	13,083	11,793	13,274	13,659	12,009	11,686	12,204	12,362	12,884	12,192
81 Prefabr. buildings, sanitary, heating, lighting	272	259	239	251	251	324	339	286	251	264	250	262	289
82 Furniture, bedding, mattresses	765	765	688	633	552	648	674	673	709	742	780	839	883
83 Travel goods, handbags and similar goods	332	356	351	360	294	315	325	288	294	352	344	321	364
84 Clothing and clothing accessories	3,655	3,336	3,818	5,168	4,708	4,820	4,422	3,757	3,875	4,467	4,395	4,326	3,834
85 Footwear	794	734	841	1,069	883	932	745	657	737	923	1,057	1,029	874
87 Professional, scientific, controlling material	1,832	1,703	1,727	1,641	1,481	1,733	1,868	1,720	1,710	1,527	1,637	1,903	1,851
88 Photogr. apparatus, optical goods, clocks	832	785	774	801	648	798	916	866	822	698	677	766	805
89 Miscellaneous manufactured articles	3,102	3,153	3,145	3,161	2,976	3,705	4,370	3,762	3,287	3,231	3,222	3,438	3,292
9 Articles not classified elsewhere	2,172	2,631	2,288	2,635	2,335	2,454	2,481	2,441	2,874	2,610	2,555	2,563	2,552

3C GEOGRAPHICAL BREAKDOWN OF EU TRADE BY MAIN PRODUCT

EXPORTS 2003

Value (Mio ECU/euro) and variations (%)

Product list SITC Rev.3	Extra EU-25		Norway		Switzerland		United States		Canada		China		Japan	
	Value	03/02	Value	03/02	Value	03/02	Value	03/02	Value	03/02	Value	03/02	Value	03/02
0-9 TOTAL	882,204	-2.4	27,554	-1.7	71,226	-2.0	226,196	-8.4	21,484	-5.9	41,092	17.8	40,928	-5.8
0 Food and live animals	34,121	-2.8	1,224	5.7	2,706	3.2	4,151	-4.8	760	-2.7	441	14.0	2,546	-4.9
00 Live animals	860	-14.7	6	-5.3	25	-8.7	227	-3.8	18	35.2	5	-29.6	32	-29.7
01 Meat and meat preparations	3,666	-12.1	30	50.4	253	-1.2	309	1.6	25	134.5	41	-21.1	933	-4.5
02 Dairy products and bird's eggs	5,115	-1.4	38	6.2	276	7.9	601	-3.5	98	-1.8	70	8.7	283	4.9
03 Fish, crustaceans, molluscs	2,126	-2.7	77	-13.2	194	-4.5	189	-0.7	28	8.9	127	10.8	290	-22.8
04 Cereals and cereal preparations	6,066	6.4	245	9.9	331	10.6	552	-15.5	108	-7.6	100	77.9	259	2.7
05 Vegetables and fruit	5,356	-4.9	327	12.5	744	0.9	901	-8.7	167	-12.1	19	-17.8	259	-3.0
06 Sugars, sugar preparations, honey	1,884	-7.3	105	-6.1	126	-1.7	203	-9.9	42	6.9	9	12.8	52	6.3
07 Coffee, tea, cocoa, spices	3,032	5.3	143	7.4	266	9.7	696	1.9	185	5.1	14	32.4	208	3.4
08 Feeding stuff for animals	1,408	-13.0	119	-4.7	189	-3.3	88	-14.2	13	-45.8	12	-25.4	58	-12.2
1 Beverages and tobacco	15,074	-2.2	261	2.6	967	4.6	5,973	-1.2	752	0.3	89	14.0	1,087	-7.8
11 Beverages	12,977	-1.1	230	5.3	888	5.0	5,873	-0.6	735	0.5	84	21.7	1,024	-8.8
12 Tobacco	2,091	-8.4	31	-14.0	78	0.4	99	-28.3	17	-6.4	5	-45.7	63	11.6
2 Crude materials, except fuels	15,481	-1.2	807	-5.8	1,205	-0.1	1,852	-10.4	243	-16.9	1,599	28.1	1,352	-4.2
21 Hides and skins, raw	998	-6.5	7	-16.5	5	-31.6	36	-12.3	22	17.0	59	75.3	32	5.9
22 Oils, seeds and oleaginous fruits	156	-48.5	7	-38.6	14	-8.7	7	-15.4	1	-27.1	2	-87.6	14	-1.4
23 Crude rubber	842	-3.6	7	-5.4	35	28.2	151	-8.4	10	-33.2	85	30.2	59	-6.1
24 Cork and wood	2,669	-8.5	363	1.7	199	5.1	429	-22.1	42	7.5	115	-32.6	647	-4.6
25 Pulp and waste paper	1,138	6.1	47	-1.2	110	-11.9	99	7.5	4	-29.3	229	31.2	46	-8.2
26 Textile fibres and their wastes	1,853	6.8	8	5.3	39	-5.2	88	-21.4	20	4.1	241	28.2	70	1.0
27 Crude fertilizers	1,670	-2.3	83	-5.5	248	-2.7	198	-11.0	25	11.7	114	14.0	85	5.3
28 Metalliferous ores and metal scrap	3,385	8.8	159	-20.3	141	-0.9	304	6.2	52	-43.7	653	58.9	195	7.6
3 Fuel products	25,902	3.7	1,062	17.6	3,657	15.5	9,701	3.3	962	-24.3	123	-61.1	84	-33.2
32 Coal, coke and briquettes	257	-12.3	57	-14.0	20	-7.8	14	25.2	3	-0.8	1	21.6	5	-9.3
33 Petroleum and petroleum products	23,325	4.0	814	9.5	2,392	42.6	9,559	2.7	959	-24.4	100	-66.3	79	-15.0
34 Gas, natural and manufactured	879	38.3	64	40.2	198	65.6	126	69.9	0	2.7	22	19.9	1	-97.1
35 Electric current	1,379	-12.1	128	162.0	1,046	-22.3	:	:	:	:	:	:	:	:
4 Oil, fats and waxes	2,340	-6.4	75	-4.0	95	-6.8	517	-3.5	58	-6.8	11	-63.3	127	-7.0
41 Animal oils and fats	205	-4.6	34	19.3	6	-23.8	13	14.0	1	33.4	2	-31.8	12	-32.6
42 Fixed vegetable fats and oils	1,748	-8.2	21	-38.4	74	-9.3	474	-2.0	51	-11.9	4	-80.3	103	-2.5
43 Animal or vegetable oils and fats, waxes	358	-4.1	19	29.1	15	15.0	29	-28.1	3	12.7	5	-16.1	10	-16.9
5 Chemical products	142,222	-0.3	2,874	1.6	13,496	-2.4	45,986	-1.0	3,851	8.9	3,729	12.8	7,790	-7.4
51 Organic chemicals	32,354	-4.1	234	0.8	3,231	-2.3	16,008	-6.5	628	11.6	983	27.2	2,452	-8.9
52 Inorganic chemicals	4,786	-1.7	110	-6.3	197	-18.4	1,769	5.1	58	-14.2	145	18.0	421	1.6
53 Tanning and colouring materials	7,442	-2.3	286	1.1	587	-0.2	847	-10.0	112	-5.0	367	10.6	224	-7.5
54 Medicinal and pharmaceutical products	50,031	0.2	821	-1.7	5,775	-3.3	18,948	0.1	2,238	12.9	570	-1.9	2,611	-11.6
55 Essential oils, perfume mat., cosmetics	13,496	7.2	484	16.6	1,011	-2.2	2,730	43.2	239	-0.1	169	47.4	712	3.5
56 Fertilizers	930	1.9	44	-3.8	26	-12.4	114	34.1	37	81.1	47	-39.9	15	44.6
57 Plastics in primary forms	11,286	1.0	268	-2.3	965	2.7	1,438	-3.8	134	-10.5	714	13.5	363	-4.9
58 Plastics in non-primary forms	6,627	1.9	268	1.3	796	2.8	1,016	-8.1	124	-2.9	203	23.4	188	3.5
6 Manufactured goods classified by material	123,446	-3.9	4,420	-4.9	10,162	-5.0	22,181	-13.4	2,610	-9.1	5,326	29.1	3,729	0.6
61 Leather manufactures, dressed furskins	3,474	-8.1	34	-21.2	79	9.3	442	-20.2	113	-20.2	260	10.4	96	-13.3
62 Rubber manufactures	5,570	4.0	267	1.1	406	-1.6	1,261	-2.9	146	1.8	195	34.6	211	15.3
63 Cork and wood manufactures	4,435	-1.6	342	1.6	605	2.6	999	-5.0	171	-4.2	105	-16.4	288	-4.1
64 Paper, paperboard and articles thereof	15,446	0.2	720	-1.8	1,589	-4.6	2,369	-2.0	340	-3.9	563	11.4	408	19.7
65 Textile yarn, fabrics and related products	18,717	-4.3	394	-3.0	1,050	-4.6	2,497	-11.6	284	-4.2	400	7.4	616	-4.0
66 Non-metallic mineral manufactures	27,568	-13.1	444	3.7	1,699	-9.3	5,840	-19.4	401	-12.3	730	-1.5	843	-1.9
67 Iron and steel	18,779	4.5	781	-16.1	1,507	8.4	2,640	-24.7	552	-18.9	1,760	78.2	151	8.1
68 Non-ferrous metals	9,112	-5.8	253	-12.3	1,161	-20.0	2,156	-13.7	142	8.7	480	26.4	485	-10.9
69 Manufactures of metals	20,128	-0.5	1,186	-2.7	2,066	-3.7	3,976	-5.8	461	-4.7	759	23.1	630	7.3
7 Machinery, transport equipment	397,673	-2.1	11,708	-2.7	23,257	-1.0	102,072	-11.8	9,460	-7.3	26,306	17.4	14,900	-8.5
71 Power generating machinery, equipment	34,826	-6.3	642	-13.0	1,118	-15.8	12,228	-19.9	1,549	4.0	2,018	19.2	822	8.2
72 Machinery specialized for particular ind.	47,417	-0.8	1,197	-6.4	2,021	-0.5	8,992	-5.0	1,202	3.4	5,469	7.3	1,347	-7.2
73 Metalworking machinery	8,165	-0.6	102	-15.4	606	-12.6	1,790	-9.2	218	-13.3	1,278	7.7	213	-14.8
74 General industry machinery and equipment	52,890	0.7	1,745	0.1	3,206	-2.9	10,498	-4.5	1,301	9.8	4,119	20.5	1,729	0.8
75 Office machines and computers	24,033	-7.2	1,304	0.4	2,971	-3.9	5,984	-12.8	326	-15.2	625	-11.3	1,190	-22.8
76 Telecommunication, sound, TV, video	30,747	-2.2	995	-2.9	1,479	-17.5	4,609	-15.0	546	8.4	1,783	1.9	664	-23.6
77 Electrical machinery	62,089	0.0	1,517	-5.8	3,176	1.2	13,389	-6.2	826	-9.6	4,421	25.1	2,435	-8.4
78 Road vehicles	91,140	1.1	2,511	-3.0	5,530	-7.0	33,106	-4.3	1,952	6.1	4,117	55.4	5,917	-4.7
79 Other transport equipment	44,108	-8.6	1,695	4.5	3,146	47.2	11,432	-30.8	1,517	-38.5	1,743	8.4	583	-29.5
8 Miscellaneous manuf. articles	106,812	-4.8	4,341	-2.0	13,290	-2.6	29,455	-7.8	2,307	-12.3	2,609	13.1	7,932	-1.7
81 Prefabr. buildings, sanitary, heating, lighting	3,755	3.4	276	-4.0	451	-0.9	498	20.5	53	-5.3	91	-3.4	170	10.7
82 Furniture, bedding, mattresses	9,346	-6.3	738	4.2	1,486	-2.9	2,550	-14.2	236	-7.6	279	64.4	496	6.2
83 Travel goods, handbags and similar goods	2,660	-0.3	28	-11.7	404	13.7	487	2.2	24	2.1	7	37.4	907	-0.5
84 Clothing and clothing accessories	15,193	-5.3	716	-7.2	2,627	1.4	2,429	-10.4	281	-3.5	79	5.3	1,437	-7.6
85 Footwear	5,555	-12.2	186	-4.1	596	-2.8	1,587	-20.7	183	-23.0	23	12.0	367	-10.8
87 Professional, scientific, controlling material	25,624	-1.3	702	-4.7	1,498	0.1	8,341	-2.6	611	-3.1	1,331	22.7	1,882	-6.6
88 Photogr. apparatus, optical goods, clocks	9,110	-8.2	185	1.8	1,017	-5.8	2,643	-14.0	109	-25.0	186	-28.5	813	24.8
89 Miscellaneous manufactured articles	35,445	-5.5	1,511	-0.4	5,212	-5.8	10,921	-6.8	811	-18.3	604	3.8	1,861	-2.6
9 Articles not classified elsewhere	19,133	-6.0	781	-7.7	2,391	-19.2	4,307	-12.5	479	10.8	860	27.2	1,381	-3.5

GEOGRAPHICAL BREAKDOWN OF EU TRADE BY MAIN PRODUCT

3C

EXPORTS 2003

Value (Mio ECU/euro) and variations (%)

Candidate		CIS		MEDA		South America		OPEC		DAE		ACP		Product list SITC Rev.3
Value	03/02	Value	03/02	Value	03/02	Value	03/02	Value	03/02	Value	03/02	Value	03/02	
49,366	14.2	53,200	9.4	78,051	1.7	24,473	-16.0	68,500	0.3	74,727	-6.6	41,085	0.5	0-9 TOTAL
1,242	14.2	4,080	2.7	3,427	-10.6	733	-8.5	4,662	-5.3	1,831	-9.3	3,371	-0.7	0 Food and live animals
27	-49.6	40	4.2	163	-12.0	12	-40.4	160	-6.4	45	3.5	15	4.2	00 Live animals
135	-32.1	689	-25.6	42	-1.1	9	-40.3	172	-3.4	274	-17.6	317	-2.9	01 Meat and meat preparations
77	5.7	494	24.4	696	-5.8	91	-1.6	1,300	-7.2	293	1.7	623	-4.4	02 Dairy products and bird's eggs
36	-5.6	282	12.1	151	-7.2	38	6.4	203	21.5	176	2.0	355	6.8	03 Fish, crustaceans, molluscs
348	100.9	444	13.5	964	-12.8	291	8.0	1,193	8.6	192	-2.0	820	3.4	04 Cereals and cereal preparations
157	15.4	954	3.8	330	-14.5	71	-30.0	421	-21.2	110	-16.0	411	5.7	05 Vegetables and fruit
36	13.2	152	16.6	407	-15.8	17	-19.4	254	-25.6	62	-15.4	151	-12.6	06 Sugars, sugar preparations, honey
158	21.8	426	13.2	188	2.6	36	-14.6	151	1.8	103	-7.2	57	-0.1	07 Coffee, tea, cocoa, spices
88	-5.4	208	19.0	106	-28.6	46	-21.4	105	-17.8	99	-24.7	52	-6.0	08 Feeding stuff for animals
255	9.8	695	26.5	471	0.1	366	-7.7	661	-5.3	1,335	-17.4	900	-2.5	1 Beverages and tobacco
104	1.2	378	38.6	248	0.7	342	-9.7	346	-7.0	1,058	-9.9	572	-1.2	11 Beverages
151	17.2	317	14.5	222	-0.3	24	34.5	314	-3.2	276	-37.4	328	-4.8	12 Tobacco
1,514	15.9	753	3.7	2,346	9.0	251	-9.3	944	-2.5	1,737	-11.7	506	-4.0	2 Crude materials, except fuels
238	-3.6	37	-18.1	224	-0.2	8	-28.4	3	-6.2	510	-10.7	2	-45.8	21 Hides and skins, raw
11	0.6	22	27.1	16	-17.2	1	-80.9	6	-73.3	1	-9.9	3	-1.4	22 Oils, seeds and oleaginous fruits
62	14.7	39	12.0	83	11.5	39	-2.5	48	-7.5	127	-25.4	28	0.7	23 Crude rubber
15	6.6	44	14.2	440	0.2	5	-22.8	251	1.1	69	-31.8	17	-29.2	24 Cork and wood
58	-0.8	31	4.9	116	-7.4	9	-3.4	173	11.5	153	12.2	9	1.9	25 Pulp and waste paper
407	17.7	113	20.3	469	6.7	33	4.7	67	43.2	98	-13.7	291	-5.3	26 Textile fibres and their wastes
83	15.0	84	3.7	218	4.8	46	8.1	140	-7.4	155	-6.6	68	-6.0	27 Crude fertilizers
531	30.6	69	-27.3	571	34.5	18	-8.1	171	-11.7	509	-10.3	26	41.2	28 Metalliferous ores and metal scrap
686	33.0	382	-4.2	2,022	33.4	244	-31.6	1,012	9.9	320	-16.6	1,051	-5.6	3 Fuel products
25	1.6	36	25.6	39	-46.4	24	-23.3	6	-28.1	5	15.0	10	-23.1	32 Coal, coke and briquettes
557	26.4	260	-12.6	1,663	39.7	219	-30.9	997	9.8	314	-16.7	990	-8.3	33 Petroleum and petroleum products
102	103.3	1	107.4	274	33.6	0	-94.1	9	100.9	1	-62.2	51	152.5	34 Gas, natural and manufactured
2	:	85	17.8	45	-3.8	:	:	:	:	:	:	:	:	35 Electric current
104	-22.0	295	-24.1	304	-6.2	85	-11.5	195	9.3	78	-13.2	187	-10.0	4 Oil, fats and waxes
9	-28.4	87	-4.7	3	-5.5	2	6.2	10	-8.8	7	-8.4	10	-6.8	41 Animal oils and fats
63	-31.3	119	-43.9	246	-6.4	73	-11.6	158	12.2	54	-17.4	164	-10.4	42 Fixed vegetable fats and oils
31	10.0	81	-2.3	53	-7.0	9	-22.5	27	0.5	15	-4.5	11	-12.8	43 Animal or vegetable oils and fats, waxes
7,534	9.2	7,386	10.4	11,895	2.2	5,362	-7.3	7,889	-3.7	10,156	-4.5	4,815	-0.1	5 Chemical products
842	3.7	330	15.4	1,525	-0.8	1,032	-11.8	693	-11.5	1,962	2.5	415	0.8	51 Organic chemicals
148	3.3	124	4.0	257	-8.6	175	-13.5	169	-9.4	536	0.2	178	-9.2	52 Inorganic chemicals
737	7.2	858	15.8	997	0.1	422	-8.5	592	-4.2	885	-10.4	316	-0.2	53 Tanning and colouring materials
1,827	4.0	1,910	9.9	3,402	1.9	1,587	-7.7	2,532	-2.4	2,030	-2.3	1,682	0.2	54 Medicinal and pharmaceutical products
767	5.1	1,506	5.3	1,122	-1.2	392	-9.9	1,263	-4.0	1,238	-5.3	551	0.4	55 Essential oils, perfume mat., cosmetics
24	-24.2	4	23.5	104	-7.3	160	20.4	83	-1.9	56	-10.9	82	-3.7	56 Fertilizers
1,604	22.1	734	26.4	2,268	8.0	500	-7.1	847	-3.2	1,350	-13.0	480	-7.2	57 Plastics in primary forms
620	17.2	874	11.1	688	6.6	220	-21.5	434	0.5	463	-6.8	296	16.0	58 Plastics in non-primary forms
10,442	10.7	7,843	6.1	16,050	-1.3	3,056	-12.5	9,155	-1.6	10,417	-6.4	5,142	2.4	6 Manufactured goods classified by material
740	-2.9	141	-15.2	372	-5.8	33	-11.4	38	-11.0	877	-11.9	35	-13.8	61 Leather manufactures, dressed furskins
475	23.5	359	7.0	466	1.9	278	4.4	403	5.2	354	1.6	323	-1.1	62 Rubber manufactures
264	22.4	458	16.4	266	-0.3	104	-1.2	138	0.3	172	-36.0	105	2.8	63 Cork and wood manufactures
1,099	7.6	1,660	4.5	1,779	-1.2	547	-8.2	1,054	-4.6	1,145	-5.6	743	3.1	64 Paper, paperboard and articles thereof
3,843	3.4	1,275	3.2	4,349	-5.9	259	-26.0	731	-11.9	1,588	-4.4	597	-8.3	65 Textile yarn, fabrics and related products
607	6.5	1,220	15.3	3,706	-5.9	334	-16.5	1,866	-8.9	2,390	-14.0	1,106	34.6	66 Non-metallic mineral manufactures
1,721	39.5	741	-1.0	2,583	18.8	598	-6.9	2,609	9.7	1,734	10.8	826	-8.9	67 Iron and steel
466	8.3	424	1.9	782	-3.7	295	-12.6	538	-10.3	856	-3.9	210	-10.6	68 Non-ferrous metals
1,223	12.9	1,547	11.8	1,737	-1.8	602	-20.5	1,732	-1.1	1,294	-7.3	1,163	-2.4	69 Manufactures of metals
21,101	20.0	23,638	14.4	32,913	7.1	11,612	-20.4	36,400	3.6	37,599	-5.3	21,285	3.0	7 Machinery, transport equipment
1,556	8.6	722	12.7	2,933	17.0	1,199	-23.0	3,775	7.4	3,158	0.2	1,695	3.5	71 Power generating machinery, equipment
3,371	17.5	3,649	6.1	4,893	3.4	1,880	-14.6	4,496	-5.2	3,734	-8.0	2,246	-0.1	72 Machinery specialized for particular ind.
490	28.3	495	12.6	557	-4.1	323	-19.3	567	0.2	732	11.7	225	4.4	73 Metalworking machinery
2,710	9.1	3,841	15.8	4,422	-3.7	2,062	-21.2	6,211	-3.4	5,144	-4.2	2,489	2.0	74 General industry machinery and equipment
953	3.9	2,155	9.5	1,720	-8.7	238	-8.9	1,622	-12.1	2,540	-13.4	1,387	-3.5	75 Office machines and computers
1,454	7.3	3,178	23.7	2,400	1.7	903	12.8	5,282	32.6	2,926	-30.9	1,915	-1.3	76 Telecommunication, sound, TV, video
3,757	10.6	3,220	12.6	5,609	5.1	1,376	-20.2	3,752	-4.5	12,910	1.7	1,784	-6.0	77 Electrical machinery
6,024	61.5	4,866	7.9	7,936	24.1	2,229	-13.3	6,486	7.2	3,474	-11.6	4,474	2.5	78 Road vehicles
731	-3.0	1,336	94.1	2,210	12.6	1,340	-43.9	3,602	-0.0	2,876	18.1	4,958	12.8	79 Other transport equipment
5,104	5.9	7,139	4.0	6,573	-7.8	1,869	-22.3	6,243	-5.4	9,028	-9.1	3,016	-5.6	8 Miscellaneous manuf. articles
394	25.6	487	2.1	369	12.5	42	-26.7	390	14.1	192	-21.8	146	-4.6	81 Prefabr. buildings, sanitary, heating, lighting
255	7.2	925	-1.0	386	-24.4	91	-39.8	510	-13.8	411	-16.5	264	-3.6	82 Furniture, bedding, mattresses
32	-6.2	72	11.7	35	-10.4	11	-19.8	59	-10.8	490	-10.4	20	-8.2	83 Travel goods, handbags and similar goods
1,333	1.7	1,641	-1.0	1,388	-8.6	118	-30.9	776	-12.2	1,160	-8.4	154	-7.6	84 Clothing and clothing accessories
681	10.4	576	-12.6	320	-13.4	25	-42.8	197	-23.1	250	-11.7	107	-2.1	85 Footwear
876	7.3	1,056	16.4	1,618	-6.1	705	-19.2	1,876	-6.2	2,712	-0.4	864	-1.1	87 Professional, scientific, controlling material
241	4.3	370	9.7	460	-4.1	167	-13.3	348	-8.3	1,600	-17.5	195	-3.7	88 Photogr. apparatus, optical goods, clocks
1,291	2.8	1,955	8.2	1,995	-7.2	701	-22.2	2,075	0.2	2,210	-8.9	1,254	-9.1	89 Miscellaneous manufactured articles
1,385	11.6	989	-0.6	2,049	-24.5	895	-2.2	1,337	-1.9	2,227	-11.5	811	-18.9	9 Articles not classified elsewhere

3C GEOGRAPHICAL BREAKDOWN OF EU TRADE BY MAIN PRODUCT

EXPORTS JANUARY-APRIL 2004

Value (Mio euro) and variations (%)

Product list SITC Rev.3	Extra EU-25		Norway		Switzerland		United States		Canada		China		Japan	
	Value	04/03	Value	04/03	Value	04/03	Value	04/03	Value	04/03	Value	04/03	Value	04/03
0-9 TOTAL	302,390	6.1	9,705	6.2	24,066	-1.4	75,434	0.4	7,056	-5.1	15,228	19.0	14,341	5.7
0 Food and live animals	10,848	-4.4	398	-2.2	888	-1.3	1,178	-7.7	208	-2.6	138	-28.7	1,049	15.9
00 Live animals	211	-10.1	3	21.3	8	14.2	43	-22.0	5	5.1	3	212.4	12	27.5
01 Meat and meat preparations	1,379	12.2	9	-17.4	77	0.6	103	-13.8	3	-67.1	11	-25.4	449	25.4
02 Dairy products and bird's eggs	1,778	3.8	14	14.3	79	-11.2	192	-1.2	30	7.8	37	19.3	101	0.9
03 Fish, crustaceans, molluscs	755	6.3	22	-18.5	51	-25.2	56	10.4	9	19.1	49	4.0	149	42.2
04 Cereals and cereal preparations	1,474	-27.4	80	7.4	118	14.7	122	-23.3	22	-9.3	6	-90.6	81	-4.4
05 Vegetables and fruit	1,778	-4.4	116	-5.0	253	-2.6	235	-11.3	43	-11.1	7	4.2	94	1.4
06 Sugars, sugar preparations, honey	494	-24.9	30	-9.0	43	3.0	57	-15.4	12	-25.8	3	-0.5	16	2.5
07 Coffee, tea, cocoa, spices	928	0.7	43	-4.9	95	6.6	212	7.6	52	4.7	4	-21.0	56	-11.3
08 Feeding stuff for animals	467	0.8	34	1.3	64	4.8	27	-17.1	4	5.4	4	-18.5	17	-16.5
1 Beverages and tobacco	4,408	-8.6	76	-1.8	308	-9.7	1,719	-12.4	228	8.8	35	49.9	339	-3.1
11 Beverages	3,775	-7.7	65	-5.7	283	-11.1	1,698	-11.7	222	8.2	30	33.8	323	-0.3
12 Tobacco	629	-13.9	11	29.2	25	11.5	21	-45.1	6	34.1	5	443.3	16	-38.8
2 Crude materials, except fuels	6,109	16.7	282	0.1	455	4.8	726	16.3	96	5.9	845	68.6	513	4.9
21 Hides and skins, raw	370	9.0	3	-19.3	2	1.6	15	-16.2	14	5.7	50	172.9	10	-8.5
22 Oils, seeds and oleaginous fruits	55	-36.5	3	-19.2	7	59.7	2	-47.2	0	16.2	1	-34.6	0	-79.2
23 Crude rubber	304	6.4	2	0.4	13	16.9	70	35.0	4	8.8	31	25.0	19	-21.3
24 Cork and wood	910	-0.1	121	0.1	64	5.7	165	23.9	14	3.0	37	-33.7	212	-12.9
25 Pulp and waste paper	459	17.8	16	-5.1	36	-9.3	29	7.1	1	-35.7	145	75.8	19	27.6
26 Textile fibres and their wastes	643	7.3	3	-12.4	14	0.3	30	-5.1	6	-16.9	94	5.9	23	-4.6
27 Crude fertilizers	608	13.5	31	8.4	72	-7.8	66	-0.4	7	-10.7	39	21.5	95	234.4
28 Metalliferous ores and metal scrap	1,687	60.4	59	4.8	71	56.9	183	89.6	28	21.2	408	146.4	71	-5.8
3 Fuel products	9,381	-0.5	338	-18.8	1,270	2.4	3,619	-6.6	320	-25.4	64	60.4	39	231.3
32 Coal, coke and briquettes	98	17.5	27	62.7	7	-23.1	23	^	0	-79.0	0	71.0	2	5.9
33 Petroleum and petroleum products	8,455	-0.1	256	-11.3	840	9.4	3,545	-7.1	320	-25.4	63	263.6	36	280.0
34 Gas, natural and manufactured	285	-14.6	18	-38.0	40	-50.8	47	-20.8	0	-44.1	0	-98.2	0	21.0
35 Electric current	513	-4.6	36	-55.6	382	-0.4	:	:	:	:	:	:	:	:
4 Oil, fats and waxes	821	4.3	27	18.0	36	26.6	200	16.7	19	-8.2	5	71.3	47	17.9
41 Animal oils and fats	72	11.4	10	4.6	2	33.8	4	-28.3	0	12.3	0	306.2	3	-48.2
42 Fixed vegetable fats and oils	630	6.3	11	36.9	29	30.1	187	19.8	18	4.5	3	145.1	39	27.2
43 Animal or vegetable oils and fats, waxes	101	-12.8	6	18.2	4	9.5	8	-18.6	0	-62.0	1	-1.1	4	51.6
5 Chemical products	50,203	5.5	979	-2.2	4,976	6.1	16,141	3.7	1,290	-1.4	1,402	13.4	2,826	7.3
51 Organic chemicals	12,232	3.9	77	0.9	1,309	7.3	6,104	3.5	235	-7.6	350	3.9	967	12.5
52 Inorganic chemicals	1,526	-5.0	41	6.6	69	-2.4	414	-36.9	21	5.8	48	12.0	146	29.4
53 Tanning and colouring materials	2,434	1.4	80	-1.9	194	-1.8	279	-7.2	32	-15.8	137	9.2	72	-12.6
54 Medicinal and pharmaceutical products	17,137	5.0	284	0.4	2,089	8.1	6,464	6.6	741	3.2	182	-11.6	907	5.0
55 Essential oils, perfume mat., cosmetics	4,636	8.4	141	-31.2	330	-5.6	980	38.8	79	2.0	59	28.2	238	4.8
56 Fertilizers	266	-14.3	18	35.6	14	42.5	38	-26.6	6	-39.5	2	-83.7	4	-32.4
57 Plastics in primary forms	4,075	8.5	94	7.6	341	2.6	513	0.5	47	2.6	306	29.2	131	-2.4
58 Plastics in non-primary forms	2,211	6.9	96	7.6	274	7.0	332	-1.6	38	-8.9	77	19.5	70	8.9
6 Manufactured goods classified by material	42,613	7.2	1,516	2.0	3,577	4.5	7,558	2.4	888	-0.4	2,003	12.7	1,290	5.2
61 Leather manufactures, dressed furskins	1,074	-1.6	10	-30.6	27	-3.4	141	-7.2	36	-12.1	73	-3.5	34	-10.5
62 Rubber manufactures	1,966	9.0	93	1.6	137	1.2	462	6.5	51	11.1	79	22.4	77	18.5
63 Cork and wood manufactures	1,532	10.1	118	-0.5	208	8.1	342	14.2	60	10.2	27	-25.6	104	6.7
64 Paper, paperboard and articles thereof	5,091	-0.0	229	-6.5	532	-3.9	752	-6.0	92	-20.1	216	3.5	125	-12.4
65 Textile yarn, fabrics and related products	5,953	-1.2	130	-5.2	360	-0.3	785	-6.9	92	-6.4	136	7.5	182	-7.0
66 Non-metallic mineral manufactures	9,561	8.3	147	8.1	612	3.7	1,864	-2.9	134	0.7	261	11.2	274	-4.1
67 Iron and steel	6,997	13.3	280	1.1	567	11.8	993	9.5	192	-5.2	610	-4.2	51	-7.3
68 Non-ferrous metals	3,502	22.0	94	7.9	443	13.8	881	28.5	67	53.6	257	97.6	224	56.6
69 Manufactures of metals	6,836	6.3	410	8.1	692	3.8	1,338	0.0	165	3.8	306	20.3	219	7.5
7 Machinery, transport equipment	134,988	7.7	4,388	17.8	7,336	-8.0	33,120	-0.2	3,159	-4.9	9,484	19.3	5,053	7.3
71 Power generating machinery, equipment	11,989	4.7	227	1.7	391	0.6	3,746	-12.9	563	1.7	966	72.5	376	35.3
72 Machinery specialized for particular ind.	16,528	8.5	425	1.2	680	-0.6	3,217	4.7	352	-18.9	1,995	11.6	447	-2.5
73 Metalworking machinery	2,917	16.2	32	-11.4	197	2.1	556	-4.7	80	0.5	535	44.2	89	22.6
74 General industry machinery and equipment	18,274	8.5	587	3.1	1,078	2.0	3,570	3.1	439	-2.1	1,582	26.4	630	14.4
75 Office machines and computers	7,433	-7.6	432	-8.5	858	-16.7	1,640	-18.4	110	15.9	222	8.3	326	-21.6
76 Telecommunication, sound, TV, video	10,215	6.6	336	9.4	493	-4.1	1,536	5.3	175	-4.4	696	24.3	161	-39.1
77 Electrical machinery	20,862	4.2	530	7.2	1,124	7.9	4,370	-3.7	252	-5.0	1,564	14.9	832	1.1
78 Road vehicles	31,286	9.2	919	10.6	1,820	-1.6	11,047	1.0	679	-2.1	1,315	1.3	2,082	26.5
79 Other transport equipment	14,873	20.4	899	142.3	695	-42.7	3,435	21.7	508	-10.4	456	59.1	108	-46.1
8 Miscellaneous manuf. articles	36,223	4.7	1,502	3.5	4,397	-2.6	10,069	5.8	743	-4.2	982	23.5	2,789	2.5
81 Prefabr. buildings, sanitary, heating, lighting	1,152	5.4	130	46.9	135	0.5	129	-31.9	16	-15.7	27	6.6	48	-13.8
82 Furniture, bedding, mattresses	2,988	-2.9	263	3.7	507	0.4	776	-11.7	69	-10.6	92	-0.4	153	-6.4
83 Travel goods, handbags and similar goods	987	1.6	8	-16.2	149	-0.7	177	8.0	9	11.3	4	54.0	327	-4.8
84 Clothing and clothing accessories	4,924	-5.1	237	-8.7	785	-18.0	701	-11.3	88	-8.8	27	-1.1	470	-8.2
85 Footwear	1,852	-7.5	59	-7.2	198	-15.7	527	-10.0	55	-21.6	11	41.0	132	-5.1
87 Professional, scientific, controlling material	9,299	14.7	241	4.6	502	2.8	3,203	24.8	214	4.9	484	17.6	747	13.2
88 Photogr. apparatus, optical goods, clocks	3,043	3.1	56	-8.3	352	2.0	747	-11.3	35	-8.9	74	34.7	270	4.1
89 Miscellaneous manufactured articles	11,904	6.7	507	4.8	1,769	4.0	3,807	8.7	256	-1.9	251	46.3	641	9.3
9 Articles not classified elsewhere	6,796	11.2	200	-27.2	824	-5.9	1,103	-28.0	105	-39.5	270	-4.3	398	-17.6

GEOGRAPHICAL BREAKDOWN OF EU TRADE BY MAIN PRODUCT

3C

EXPORTS JANUARY-APRIL 2004

Value (Mio euro) and variations (%)

Candidate		CIS		MEDA		South America		OPEC		DAE		ACP		Product list SITC Rev.3
Value	04/03	Value	04/03	Value	04/03	Value	04/03	Value	04/03	Value	04/03	Value	04/03	
18,422	27.4	18,429	15.4	27,924	16.2	8,315	2.9	23,079	6.8	26,151	7.1	13,956	10.1	0-9 TOTAL
394	10.9	1,509	9.9	1,039	-11.7	198	-10.8	1,386	-12.9	671	8.8	996	-11.8	0 Food and live animals
10	27.2	13	21.7	56	11.6	3	-38.5	27	-22.9	9	-7.8	5	35.2	00 Live animals
39	18.9	234	14.0	19	77.6	3	29.6	56	-8.5	125	35.4	113	7.2	01 Meat and meat preparations
31	37.2	181	8.8	259	19.1	23	-11.2	427	-2.3	108	10.0	217	10.2	02 Dairy products and bird's eggs
11	-17.1	110	10.0	56	46.0	14	1.3	56	-25.2	81	16.9	93	-21.2	03 Fish, crustaceans, molluscs
78	9.7	168	45.9	217	-44.2	63	-28.1	295	-35.8	55	9.2	191	-35.2	04 Cereals and cereal preparations
67	5.2	383	-6.7	99	12.9	20	10.7	124	-0.6	46	9.6	119	-9.3	05 Vegetables and fruit
12	-1.1	41	-2.1	104	-36.8	6	4.1	69	-30.2	21	0.9	38	-31.1	06 Sugars, sugar preparations, honey
53	4.7	134	0.4	65	11.2	11	11.8	56	23.7	31	3.9	21	23.8	07 Coffee, tea, cocoa, spices
29	21.4	95	46.1	32	-11.6	17	9.4	29	-18.4	33	-5.3	20	3.8	08 Feeding stuff for animals
103	69.3	185	-7.3	168	33.1	107	11.8	191	-9.7	386	-23.8	249	-12.2	1 Beverages and tobacco
34	33.1	102	8.7	69	10.0	100	13.4	98	-1.3	301	-21.6	161	-2.7	11 Beverages
69	94.0	82	-21.7	98	55.3	7	-8.8	93	-17.3	84	-31.3	88	-25.5	12 Tobacco
605	18.7	296	6.8	881	14.8	95	16.0	358	12.8	767	34.5	157	-5.9	2 Crude materials, except fuels
71	4.1	10	-15.6	67	10.4	3	24.5	1	8.2	174	-0.3	1	-34.3	21 Hides and skins, raw
14	63.6	16	6.8	8	-21.0	0	-13.4	3	30.5	0	54.1	1	-17.1	22 Oils, seeds and oleaginous fruits
27	39.1	13	40.0	33	27.1	9	-35.3	20	26.9	44	-11.5	8	-22.4	23 Crude rubber
6	26.6	14	6.3	126	-8.1	3	82.1	87	-4.2	24	-9.4	8	90.5	24 Cork and wood
17	-0.8	7	1.7	34	-16.5	3	4.1	60	-2.7	58	6.8	3	1.4	25 Pulp and waste paper
139	26.5	35	-0.1	182	43.5	9	-30.1	21	21.5	44	29.5	86	-12.5	26 Textile fibres and their wastes
29	21.1	25	-2.5	71	-6.4	17	36.6	51	26.7	50	-3.0	23	-3.3	27 Crude fertilizers
249	15.5	4	-81.0	277	24.4	15	185.2	80	45.8	325	128.5	6	4.9	28 Metalliferous ores and metal scrap
199	2.5	133	0.8	688	4.0	84	-20.8	557	125.7	218	107.6	580	126.0	3 Fuel products
7	-14.8	1	-92.9	8	-25.9	7	47.1	1	-5.9	1	-24.8	1	-92.5	32 Coal, coke and briquettes
174	3.6	85	17.6	545	-0.7	78	-23.8	554	127.4	216	110.4	566	140.3	33 Petroleum and petroleum products
18	9.8	0	119.5	122	38.2	0	27.8	2	-4.3	0	14.3	13	-4.5	34 Gas, natural and manufactured
:	:	46	7.8	13	-3.3	:	:	:	:	:	:	:	:	35 Electric current
26	2.4	101	3.9	131	25.8	35	18.6	46	-23.9	28	7.0	49	-36.1	4 Oil, fats and waxes
3	40.2	33	25.6	1	-9.9	1	22.2	4	58.0	3	34.4	4	37.2	41 Animal oils and fats
13	-2.9	40	1.7	113	37.0	31	23.2	33	-30.5	20	8.6	42	-39.8	42 Fixed vegetable fats and oils
10	4.7	22	-21.0	15	-22.3	4	10.2	7	-22.5	5	2.1	3	-24.8	43 Animal or vegetable oils and fats, waxes
2,845	18.8	2,563	12.3	4,321	12.7	1,827	8.4	2,709	7.1	3,747	6.9	1,584	4.3	5 Chemical products
328	13.8	112	3.1	584	10.5	381	10.8	253	7.3	754	8.6	143	9.7	51 Organic chemicals
56	22.1	39	19.0	101	20.7	63	5.5	66	18.5	204	30.7	56	-8.1	52 Inorganic chemicals
246	13.0	263	11.3	337	11.3	132	-2.3	192	2.9	292	-6.0	111	3.3	53 Tanning and colouring materials
732	16.1	655	10.5	1,214	8.2	531	3.1	854	2.0	642	-7.8	526	4.5	54 Medicinal and pharmaceutical products
265	5.4	553	13.1	385	5.2	132	6.3	439	8.3	438	1.2	191	15.9	55 Essential oils, perfume mat., cosmetics
10	99.8	5	216.7	39	22.0	34	-16.7	29	-3.9	10	-54.5	21	-21.8	56 Fertilizers
609	27.8	242	17.2	838	19.1	176	1.6	288	4.8	531	8.6	155	-5.2	57 Plastics in primary forms
215	24.6	283	23.4	244	17.9	76	-0.5	139	3.1	161	1.5	97	1.1	58 Plastics in non-primary forms
3,561	13.6	2,611	13.4	5,597	11.1	1,077	8.9	3,220	13.2	3,559	6.9	1,827	4.8	6 Manufactured goods classified by material
209	-4.4	41	-9.1	121	8.0	11	-0.2	17	50.2	274	7.2	10	-19.2	61 Leather manufactures, dressed furskins
181	30.3	135	45.7	185	25.7	106	10.4	137	4.0	112	-4.2	119	4.7	62 Rubber manufactures
84	16.8	149	18.7	85	4.4	50	22.9	47	28.8	70	11.2	37	1.6	63 Cork and wood manufactures
383	17.2	545	7.7	616	8.8	190	20.7	334	-1.6	405	0.1	241	-0.8	64 Paper, paperboard and articles thereof
1,245	5.6	401	5.3	1,418	0.4	94	5.4	222	-4.8	483	-2.3	182	-4.8	65 Textile yarn, fabrics and related products
207	21.1	400	7.7	1,393	32.8	107	8.9	649	17.4	786	0.5	386	-1.9	66 Non-metallic mineral manufactures
620	12.9	279	23.2	888	2.5	187	-6.2	1,045	29.1	646	24.8	394	39.8	67 Iron and steel
192	53.2	141	16.5	322	31.1	117	23.0	188	1.6	346	28.1	68	-2.4	68 Non-ferrous metals
438	25.4	513	19.9	564	2.6	213	5.5	559	4.6	436	2.8	372	-3.8	69 Manufactures of metals
8,502	45.2	8,364	21.8	12,333	27.7	3,993	-0.5	12,142	6.1	13,054	10.0	7,143	13.0	7 Machinery, transport equipment
599	31.4	201	-6.5	971	18.2	410	3.3	1,292	5.3	1,125	6.0	610	19.0	71 Power generating machinery, equipment
1,129	22.4	1,294	25.0	1,672	13.0	668	-0.3	1,579	12.2	1,322	7.0	780	9.1	72 Machinery specialized for particular ind.
169	20.2	189	22.9	186	4.7	115	15.7	176	-2.9	267	26.5	71	-11.4	73 Metalworking machinery
1,030	29.7	1,343	23.6	1,567	10.5	700	3.7	1,930	-2.0	1,852	11.9	936	13.8	74 General industry machinery and equipment
319	11.7	697	-2.1	583	-3.9	64	-10.0	592	9.4	870	7.7	477	3.2	75 Office machines and computers
495	12.6	1,201	29.2	935	27.5	438	62.6	1,524	-0.9	881	-3.7	664	21.0	76 Telecommunication, sound, TV, video
1,449	25.8	1,102	23.1	2,101	18.2	515	15.0	1,383	19.0	4,221	1.0	579	3.3	77 Electrical machinery
2,860	105.7	1,551	14.5	3,367	68.8	743	-1.6	2,256	20.8	1,156	-10.7	1,455	2.6	78 Road vehicles
440	76.0	724	57.2	867	48.6	329	-45.2	1,213	-13.8	1,337	178.4	1,543	35.3	79 Other transport equipment
1,759	15.1	2,390	11.2	2,214	6.0	633	9.6	2,073	6.8	3,209	5.3	1,005	5.4	8 Miscellaneous manuf. articles
109	56.3	129	6.4	122	45.6	17	19.3	123	25.1	59	-13.6	43	-6.8	81 Prefabr. buildings, sanitary, heating, lighting
91	24.6	287	3.5	130	4.1	29	-13.1	179	14.6	123	-13.6	97	19.0	82 Furniture, bedding, mattresses
11	-3.5	29	26.9	12	0.3	3	30.4	23	23.3	200	5.0	6	-8.9	83 Travel goods, handbags and similar goods
458	8.6	593	13.2	450	-1.2	38	-9.2	280	7.6	393	-5.9	53	5.9	84 Clothing and clothing accessories
226	4.0	201	2.6	108	-6.2	8	-7.3	62	-10.8	89	-12.8	30	0.6	85 Footwear
339	25.2	353	17.9	577	10.0	251	17.8	690	10.3	904	5.4	291	3.6	87 Professional, scientific, controlling material
90	30.7	115	6.0	160	14.0	57	9.2	126	12.9	697	30.6	67	2.6	88 Photogr. apparatus, optical goods, clocks
435	10.2	641	11.2	654	3.4	228	8.4	586	-1.9	743	0.9	416	7.0	89 Miscellaneous manufactured articles
427	7.2	279	-3.6	552	-6.0	265	-5.2	395	-5.2	512	-39.9	366	62.3	9 Articles not classified elsewhere

3C GEOGRAPHICAL BREAKDOWN OF EU TRADE BY MAIN PRODUCT

IMPORTS 2003

Value (Mio ECU/euro) and variations (%)

Product list SITC Rev.3	Extra EU-25		Norway		Switzerland		United States		Canada		China		Japan	
	Value	03/02	Value	03/02	Value	03/02	Value	03/02	Value	03/02	Value	03/02	Value	03/02
0-9 TOTAL	939,726	-0.3	50,867	6.1	58,793	-4.3	157,265	-13.5	15,806	-4.9	105,276	17.5	71,773	-2.1
0 Food and live animals	51,388	-1.1	2,142	-7.2	1,314	2.9	3,827	-8.0	1,102	13.9	1,580	10.1	92	-13.0
00 Live animals	533	-8.4	2	-31.7	8	8.4	163	-4.7	11	-31.2	7	-9.0	6	-77.5
01 Meat and meat preparations	3,440	0.2	11	41.2	14	-5.9	64	22.4	28	-24.3	8	-62.6	1	256.7
02 Dairy products and bird's eggs	810	-1.9	24	8.5	285	-8.3	43	-0.4	38	1.7	1	21.5	1	10.8
03 Fish, crustaceans, molluscs	12,328	-0.7	1,937	-5.8	1	-19.9	531	-19.0	322	1.4	505	44.4	24	41.6
04 Cereals and cereal preparations	2,797	-16.6	19	12.9	175	11.6	581	1.3	428	74.6	46	23.2	8	-7.1
05 Vegetables and fruit	15,050	1.1	6	21.7	75	14.9	1,303	-0.1	190	-9.2	776	0.5	9	-0.8
06 Sugars, sugar preparations, honey	1,820	-0.9	9	-20.0	43	2.2	65	-7.4	20	-14.4	38	-16.0	2	-19.3
07 Coffee, tea, cocoa, spices	7,409	5.9	24	-10.5	322	9.0	54	-10.9	11	-5.7	107	0.5	7	-1.8
08 Feeding stuff for animals	5,894	-5.0	82	-37.8	32	-9.2	700	-18.9	27	-11.8	26	4.9	5	-40.7
1 Beverages and tobacco	5,652	-7.6	28	-33.6	92	0.8	1,338	-11.1	42	0.9	60	2.4	13	25.0
11 Beverages	3,434	-1.5	27	-34.2	60	-1.4	691	3.5	21	-19.9	19	-38.8	11	6.4
12 Tobacco	2,207	-14.7	1	-3.3	31	5.1	644	-20.8	21	39.3	41	50.2	2	^
2 Crude materials, except fuels	39,537	-4.2	1,147	-8.5	761	-9.5	6,054	-9.6	2,854	-13.3	1,460	2.4	373	-7.1
21 Hides and skins, raw	775	-22.7	53	-20.4	35	-23.6	125	-20.9	47	-14.1	2	-12.9	0	-42.4
22 Oils, seeds and oleaginous fruits	5,112	-2.2	0	^	1	-2.1	1,549	-14.5	234	-0.1	226	20.9	0	-47.9
23 Crude rubber	2,218	13.4	2	42.5	11	15.4	474	2.6	9	12.2	6	64.7	142	-16.7
24 Cork and wood	5,682	-0.6	123	-13.6	139	-6.7	662	-11.3	330	-10.3	68	43.1	3	-12.8
25 Pulp and waste paper	4,179	-8.4	245	-15.8	73	-17.1	1,145	-14.7	1,030	-11.9	2	-1.1	1	100.2
26 Textile fibres and their wastes	3,170	-13.3	9	3.4	50	0.2	255	-14.6	5	-31.8	295	-15.2	100	-13.3
27 Crude fertilizers	3,449	-4.1	396	-2.5	75	-17.6	431	-3.7	72	-20.5	276	-1.7	17	-23.1
28 Metalliferous ores and metal scrap	11,866	-3.9	259	-8.5	318	-9.0	1,026	0.3	1,077	-17.8	184	6.1	81	45.0
3 Fuel products	155,643	5.4	26,150	5.5	1,477	-11.5	1,472	-18.3	423	-12.3	681	31.9	72	-3.5
32 Coal, coke and briquettes	7,484	-0.0	89	28.6	0	-97.2	694	-15.5	275	-14.0	621	29.5	32	1.2
33 Petroleum and petroleum products	116,454	4.3	21,634	4.6	131	1.5	757	-20.4	147	-7.8	60	64.2	40	-7.0
34 Gas, natural and manufactured	29,482	12.2	4,022	8.7	23	8.8	19	-27.3	:	:	0	26.1	0	-38.5
35 Electric current	2,217	0.6	404	20.3	1,323	-12.7	0	-73.1	:	:	:	:	:	:
4 Oil, fats and waxes	3,307	4.8	78	10.9	8	-5.2	130	-20.2	23	-0.7	29	69.8	14	2.0
41 Animal oils and fats	132	-14.4	30	-14.5	0	-47.3	12	-36.2	8	-61.4	2	-7.5	6	47.3
42 Fixed vegetable fats and oils	2,742	5.6	6	68.3	5	-5.1	66	-21.2	13	347.9	20	109.6	2	15.7
43 Animal or vegetable oils and fats, waxes	433	6.7	42	31.6	2	5.4	52	-14.0	3	539.1	8	30.2	5	-31.0
5 Chemical products	80,321	-0.4	2,422	3.0	17,492	-4.8	28,799	-7.0	1,306	37.9	3,770	14.4	5,430	-2.2
51 Organic chemicals	21,905	3.0	664	9.2	3,890	-9.2	5,794	-12.8	62	-9.3	1,309	18.6	1,852	-8.6
52 Inorganic chemicals	5,556	4.0	400	-1.5	93	-7.0	915	-5.8	389	42.7	422	9.6	202	-3.9
53 Tanning and colouring materials	2,970	-4.8	91	7.7	996	2.2	792	-9.4	26	-8.1	236	4.7	198	-11.6
54 Medicinal and pharmaceutical products	26,068	-3.6	205	4.4	8,607	-5.9	12,932	-3.5	543	107.6	748	4.4	1,117	2.0
55 Essential oils, perfume mat., cosmetics	3,933	-2.2	94	-8.4	1,203	-2.8	1,370	-7.1	67	6.3	226	15.0	130	2.6
56 Fertilizers	1,936	11.0	179	-1.6	9	-1.0	24	-3.0	23	-13.8	6	128.7	1	-24.1
57 Plastics in primary forms	6,816	3.1	460	2.7	749	3.5	2,128	-4.0	86	-9.0	236	63.4	672	6.7
58 Plastics in non-primary forms	3,470	-0.6	121	4.6	869	2.5	1,090	-11.2	49	-0.2	166	30.6	366	-1.2
6 Manufactured goods classified by material	100,745	-3.1	5,347	-1.7	7,797	-2.7	9,192	-19.1	2,558	34.2	11,199	11.7	3,992	-6.6
61 Leather manufactures, dressed furskins	3,069	-7.1	19	-11.6	27	-0.8	180	13.2	17	-29.0	244	-5.0	4	-13.5
62 Rubber manufactures	5,111	8.9	36	23.6	126	6.6	745	-5.4	43	16.7	358	21.3	1,113	3.8
63 Cork and wood manufactures	3,975	-1.4	165	-6.1	278	-0.9	345	-11.8	60	-5.4	674	10.2	6	7.8
64 Paper, paperboard and articles thereof	6,084	-4.4	824	-11.9	1,477	2.4	1,052	-11.0	431	-15.8	407	11.6	171	-4.2
65 Textile yarn, fabrics and related products	16,223	-3.8	113	-20.8	1,065	-6.8	994	-19.0	56	-17.9	2,686	10.6	500	-19.0
66 Non-metallic mineral manufactures	19,175	-15.6	128	-7.1	961	-8.2	1,447	-44.1	1,125	221.8	1,772	9.2	511	-19.9
67 Iron and steel	12,928	13.8	767	-0.4	801	0.5	761	20.8	120	15.3	411	28.5	478	7.0
68 Non-ferrous metals	18,970	-2.4	2,933	2.2	1,085	-6.7	1,357	-15.8	526	-2.7	488	23.8	223	-21.7
69 Manufactures of metals	15,208	-0.1	362	1.0	1,978	-1.0	2,311	-17.1	179	-13.4	4,159	11.4	985	-3.9
7 Machinery, transport equipment	327,090	-0.7	4,006	10.2	15,475	-2.6	81,346	-15.5	5,935	-17.6	47,943	28.4	53,596	0.1
71 Power generating machinery, equipment	25,429	-9.4	302	11.2	1,246	5.6	14,134	-12.9	939	-18.0	992	-6.2	2,791	-2.8
72 Machinery specialized for particular ind.	13,597	-2.2	453	6.1	2,915	-3.5	3,922	-13.2	371	-11.9	592	30.8	2,666	5.0
73 Metalworking machinery	4,748	-10.1	35	-16.2	1,551	-12.7	931	-18.5	34	-16.4	146	7.9	1,177	-7.5
74 General industry machinery and equipment	24,233	-2.5	476	-2.8	3,059	-0.6	6,701	-14.6	514	4.6	2,887	23.6	4,480	-4.1
75 Office machines and computers	61,956	-2.6	163	-25.4	476	-8.6	11,333	-14.6	563	-1.7	16,758	36.7	6,284	-16.2
76 Telecommunication, sound, TV, video	42,677	4.5	320	-8.8	474	-16.3	4,462	-32.0	616	-23.7	13,093	31.0	7,445	1.7
77 Electrical machinery	69,269	-1.9	509	-6.1	3,155	-2.2	12,383	-17.1	474	5.8	11,395	16.4	9,320	-2.8
78 Road vehicles	40,828	7.2	589	1.8	720	-10.7	6,751	0.3	297	0.9	950	25.0	17,549	4.8
79 Other transport equipment	44,352	0.6	1,157	62.2	1,879	9.9	20,729	-17.1	2,127	-28.7	1,131	104.9	1,885	80.9
8 Miscellaneous manuf. articles	146,058	-1.3	1,214	-4.0	10,906	-2.6	21,740	-11.3	1,041	-7.0	38,239	8.6	7,085	-17.6
81 Prefabr. buildings, sanitary, heating, lighting	3,197	10.9	82	-7.6	184	-4.2	178	-2.0	21	-12.3	1,756	17.2	23	3.4
82 Furniture, bedding, mattresses	8,131	10.3	266	-5.4	429	-0.8	358	-17.1	50	-10.9	2,266	30.4	82	-26.0
83 Travel goods, handbags and similar goods	3,915	-2.7	2	-16.8	151	29.9	62	-3.0	2	-15.5	2,768	-1.8	20	-11.5
84 Clothing and clothing accessories	50,361	0.4	48	-2.2	603	14.0	316	-19.4	77	1.2	11,594	6.2	106	-7.9
85 Footwear	10,336	2.3	6	-3.2	121	-0.3	66	-11.8	4	-23.0	2,599	14.1	4	-11.0
87 Professional, scientific, controlling material	20,532	-6.5	402	-10.6	2,112	-0.3	10,437	-11.5	449	1.0	1,088	0.2	2,711	5.6
88 Photogr. apparatus, optical goods, clocks	9,610	-12.2	26	-9.0	2,598	-11.8	1,436	-19.1	33	-32.8	1,911	-7.0	1,908	-10.4
89 Miscellaneous manufactured articles	39,976	-1.4	382	6.4	4,707	-0.7	8,887	-9.4	404	-12.3	14,258	11.2	2,232	-38.5
9 Articles not classified elsewhere	29,985	-1.8	8,333	22.4	3,470	-14.5	3,366	-24.0	522	-19.0	315	7.4	1,107	50.9

GEOGRAPHICAL BREAKDOWN OF EU TRADE BY MAIN PRODUCT

3C

IMPORTS 2003

Value (Mio ECU/euro) and variations (%)

Candidate		CIS		MEDA		South America		OPEC		DAE		ACP		Product list SITC Rev.3
Value	03/02	Value	03/02	Value	03/02	Value	03/02	Value	03/02	Value	03/02	Value	03/02	
42,106	8.8	82,307	7.3	67,969	0.5	39,180	-0.2	72,427	5.6	100,222	0.2	44,802	-3.7	0-9 TOTAL
2,296	-1.5	1,131	-44.0	4,230	-1.0	14,024	3.3	1,738	3.0	2,101	3.7	9,061	4.0	0 Food and live animals
93	9.7	6	11.2	11	5.4	12	-2.9	141	-13.8	11	-28.2	21	1.2	00 Live animals
78	19.6	2	2.4	38	-0.8	1,663	1.7	15	-5.8	367	12.5	111	-12.2	01 Meat and meat preparations
23	25.2	11	-58.5	7	-8.3	4	9.5	1	38.9	1	7.5	3	-64.9	02 Dairy products and bird's eggs
106	10.6	408	-23.0	858	0.5	1,811	9.6	389	7.5	710	0.8	1,995	-5.3	03 Fish, crustaceans, molluscs
137	-34.9	340	-70.7	96	-0.8	533	51.8	22	49.0	134	-2.8	47	-4.9	04 Cereals and cereal preparations
1,645	-1.5	239	20.8	2,893	-1.5	3,816	3.6	338	-5.9	469	3.3	2,267	2.3	05 Vegetables and fruit
97	27.6	12	-25.9	123	8.0	285	20.6	6	0.5	21	32.0	839	-6.2	06 Sugars, sugar preparations, honey
51	29.7	11	18.5	81	13.8	1,520	-4.3	735	12.4	108	30.3	3,716	15.8	07 Coffee, tea, cocoa, spices
30	-16.0	88	48.9	18	-37.8	4,361	-0.7	80	-14.3	146	3.3	40	-27.8	08 Feeding stuff for animals
256	-17.0	78	23.3	225	-8.8	997	-4.7	146	2.1	67	18.6	1,206	-11.4	1 Beverages and tobacco
103	-6.8	69	15.1	87	23.7	512	-0.7	61	11.3	43	19.9	767	-3.6	11 Beverages
153	-22.6	9	167.0	138	-21.7	484	-8.1	83	-3.9	24	17.3	439	-22.1	12 Tobacco
1,217	10.6	4,550	3.5	1,724	-2.7	7,989	-1.6	1,885	0.9	1,489	4.4	4,394	-9.0	2 Crude materials, except fuels
18	-24.7	118	-33.3	11	-37.2	25	-11.3	63	-32.8	4	-44.0	91	-16.2	21 Hides and skins, raw
113	7.9	139	164.0	54	3.2	2,631	2.1	2	-77.1	1	-88.8	89	-18.7	22 Oils, seeds and oleaginous fruits
18	-24.4	120	10.4	6	7.2	31	-15.7	286	33.9	714	16.8	261	35.2	23 Crude rubber
233	14.9	1,718	8.0	33	37.6	442	1.2	225	17.9	339	0.1	1,035	-9.8	24 Cork and wood
21	-6.6	164	-6.0	40	-4.1	1,072	8.4	139	-13.7	2	-53.4	78	-13.4	25 Pulp and waste paper
165	10.4	328	-21.1	300	-12.5	263	-9.4	56	-5.0	212	-5.7	392	-13.3	26 Textile fibres and their wastes
242	3.8	325	-5.5	542	-1.7	392	-20.3	140	-34.0	30	-34.5	422	15.5	27 Crude fertilizers
295	24.2	1,611	6.5	327	1.6	2,740	-4.0	904	6.4	95	3.4	1,517	-18.4	28 Metalliferous ores and metal scrap
597	-25.2	47,698	9.9	15,617	-7.9	2,297	-19.4	49,013	6.1	286	-15.5	10,330	1.9	3 Fuel products
2	14.0	1,076	13.2	34	46.6	885	-1.2	546	-8.5	0	50.0	1,861	0.9	32 Coal, coke and briquettes
517	-29.0	39,379	9.3	11,312	-8.6	1,397	-27.8	43,111	7.2	284	-13.6	7,705	-1.0	33 Petroleum and petroleum products
1	-19.7	6,862	11.0	4,268	-6.4	15	-20.0	5,357	-0.4	2	-82.6	763	51.1	34 Gas, natural and manufactured
76	15.6	377	53.1	2	-66.2	:	:	:	:	:	:	:	:	35 Electric current
113	99.3	196	54.7	219	145.7	318	-19.9	753	-11.8	831	13.9	267	2.0	4 Oil, fats and waxes
3	-26.0	0	-65.0	6	-16.4	15	-21.2	0	425.0	4	27.3	2	-41.7	41 Animal oils and fats
107	110.8	196	55.4	209	165.3	279	-20.1	704	-11.7	642	13.1	260	2.0	42 Fixed vegetable fats and oils
3	55.0	1	-39.1	4	25.8	25	-17.5	49	-13.0	185	16.4	5	44.7	43 Animal or vegetable oils and fats, waxes
1,037	4.6	3,452	12.4	3,160	-2.4	1,506	5.5	2,183	11.1	5,524	31.4	841	-4.3	5 Chemical products
198	5.7	1,013	22.4	483	10.1	576	13.4	1,065	13.4	3,554	60.8	354	12.2	51 Organic chemicals
206	-8.1	1,257	6.0	626	-5.3	320	19.5	177	25.5	55	6.0	250	0.2	52 Inorganic chemicals
18	-1.0	17	20.6	43	-0.7	72	-27.3	35	7.6	135	-6.3	43	-23.7	53 Tanning and colouring materials
98	6.6	15	1.7	488	-25.3	89	-6.7	34	-12.6	287	-22.6	34	-25.6	54 Medicinal and pharmaceutical products
102	24.8	44	7.6	191	8.8	90	-4.5	86	1.5	151	6.6	65	-17.5	55 Essential oils, perfume mat., cosmetics
128	-1.6	782	21.2	645	3.2	20	-26.2	87	45.3	0	-79.2	8	69.1	56 Fertilizers
147	6.6	114	-0.7	213	3.5	168	-0.6	626	5.4	762	1.4	14	-21.3	57 Plastics in primary forms
112	18.0	16	17.2	300	5.2	37	15.3	31	-3.4	265	4.1	14	8.9	58 Plastics in non-primary forms
8,532	10.4	10,870	9.9	9,331	-0.6	6,459	1.8	3,810	2.3	7,540	-12.2	8,249	11.1	6 Manufactured goods classified by material
87	5.6	223	-0.0	161	-18.9	792	-14.3	267	-18.8	86	-18.3	263	-26.9	61 Leather manufactures, dressed furskins
717	29.3	57	8.4	586	16.3	162	16.6	140	10.6	1,000	6.3	95	33.0	62 Rubber manufactures
316	16.1	329	4.6	84	4.6	452	1.4	472	-14.9	280	-11.8	318	-1.7	63 Cork and wood manufactures
153	-3.3	370	-7.1	186	-8.7	270	12.0	200	-5.2	220	13.3	166	-8.0	64 Paper, paperboard and articles thereof
2,973	5.8	454	6.7	3,386	0.9	205	-2.9	739	-16.1	1,752	-14.6	165	-5.7	65 Textile yarn, fabrics and related products
951	-4.3	1,309	57.9	2,295	-13.7	266	-13.5	887	64.4	1,288	-35.7	4,514	24.2	66 Non-metallic mineral manufactures
1,540	23.8	3,369	14.3	1,171	27.3	1,441	23.9	573	11.3	597	-3.8	1,078	18.6	67 Iron and steel
903	6.1	4,503	2.0	539	-7.1	2,728	-2.4	374	-8.1	191	-12.0	1,536	-7.1	68 Non-ferrous metals
891	16.9	255	-10.1	923	4.3	143	20.8	158	-2.8	2,125	-0.4	114	-1.8	69 Manufactures of metals
11,056	21.0	1,976	23.4	12,726	11.3	2,986	3.2	5,118	12.9	67,468	0.0	5,665	4.6	7 Machinery, transport equipment
706	9.8	349	3.4	824	7.3	830	-2.1	567	-15.0	965	-22.8	288	32.5	71 Power generating machinery, equipment
421	40.2	185	-1.5	469	19.6	207	15.5	108	24.0	922	-0.2	117	37.0	72 Machinery specialized for particular ind.
182	12.0	36	-9.7	108	18.1	65	36.3	9	6.6	437	-10.0	12	23.8	73 Metalworking machinery
894	23.9	161	-5.3	745	13.3	351	8.0	196	-14.4	2,261	0.7	1,014	3.7	74 General industry machinery and equipment
53	35.6	57	-17.8	315	-9.8	71	84.8	616	0.1	22,539	-9.0	53	-24.3	75 Office machines and computers
1,838	6.3	101	1.4	2,059	-9.5	118	-17.1	1,745	31.0	10,536	7.7	145	2.9	76 Telecommunication, sound, TV, video
2,521	23.6	214	9.2	3,620	11.0	238	2.2	410	-5.8	18,850	0.6	289	-3.9	77 Electrical machinery
3,734	31.2	160	7.7	3,625	30.8	447	0.9	104	4.2	6,526	9.2	866	-22.7	78 Road vehicles
708	7.2	713	102.0	961	10.5	658	3.5	1,364	28.7	4,434	35.2	2,880	15.6	79 Other transport equipment
16,743	6.6	1,348	1.2	16,821	2.6	992	1.6	4,023	-5.8	13,367	-6.1	1,751	-9.1	8 Miscellaneous manuf. articles
466	17.9	24	4.9	407	16.5	15	31.6	36	11.0	173	-5.5	6	33.7	81 Prefabr. buildings, sanitary, heating, lighting
1,071	13.0	154	11.5	549	22.8	288	6.7	794	2.6	820	-0.5	422	-1.3	82 Furniture, bedding, mattresses
130	5.9	12	20.0	79	-11.4	8	42.5	36	-22.7	234	-13.9	6	2.9	83 Travel goods, handbags and similar goods
12,498	4.9	741	-7.7	13,418	0.8	171	2.0	1,601	-8.5	4,897	-9.1	871	-9.4	84 Clothing and clothing accessories
1,723	8.6	94	3.8	681	4.2	245	0.4	542	-18.2	669	-13.5	34	-5.9	85 Footwear
123	0.9	91	-6.2	419	-14.8	87	4.6	235	-17.8	1,220	-7.2	155	-22.1	87 Professional, scientific, controlling material
36	2.1	32	8.4	57	-12.4	18	-53.6	98	-26.1	1,034	-15.9	27	-25.3	88 Photogr. apparatus, optical goods, clocks
696	20.4	201	40.8	1,209	22.9	161	2.9	681	15.7	4,320	1.6	230	-10.2	89 Miscellaneous manufactured articles
259	-50.9	11,010	1.8	3,916	2.4	1,610	-1.8	3,757	11.6	1,548	70.4	3,038	-45.7	9 Articles not classified elsewhere

3C GEOGRAPHICAL BREAKDOWN OF EU TRADE BY MAIN PRODUCT

IMPORTS JANUARY-APRIL 2004

Value (Mio euro) and variations (%)

Product list SITC Rev.3	Extra EU-25		Norway		Switzerland		United States		Canada		China		Japan	
	Value	04/03	Value	04/03	Value	04/03	Value	04/03	Value	04/03	Value	04/03	Value	04/03
0-9 TOTAL	326,380	2.8	17,635	0.0	20,255	-0.4	52,294	-5.2	5,175	0.4	37,894	18.1	25,711	3.1
0 Food and live animals	17,929	2.9	699	-4.8	473	9.7	1,375	17.7	398	45.3	578	11.6	33	14.6
00 Live animals	227	21.7	1	-13.3	4	30.7	17	-5.6	2	-0.8	1	-44.4	0	-79.4
01 Meat and meat preparations	1,198	5.4	4	28.2	5	4.2	17	-4.7	9	-20.0	3	-22.8	0	-95.2
02 Dairy products and bird's eggs	264	7.5	6	-29.9	95	-2.2	20	36.9	4	8.8	1	672.3	0	31.2
03 Fish, crustaceans, molluscs	3,670	-4.0	639	-4.6	0	-7.8	174	8.0	92	2.5	165	4.2	6	-7.6
04 Cereals and cereal preparations	1,233	42.4	6	-4.3	81	44.0	235	78.7	142	74.0	18	37.0	2	-27.6
05 Vegetables and fruit	5,581	7.6	2	-7.9	25	9.8	484	10.9	118	107.7	310	17.6	3	-5.5
06 Sugars, sugar preparations, honey	577	-5.4	3	-2.3	16	29.1	16	-29.9	7	2.4	13	8.9	1	57.3
07 Coffee, tea, cocoa, spices	2,368	-23.6	7	-11.5	109	12.0	17	-19.9	4	-1.4	35	-1.1	7	167.6
08 Feeding stuff for animals	2,335	28.0	22	-1.8	8	-24.9	282	23.5	9	-0.9	11	24.0	2	-3.8
1 Beverages and tobacco	1,810	-0.7	8	-9.4	37	40.4	405	-9.9	13	4.7	20	-1.6	4	-22.2
11 Beverages	1,097	9.9	7	-15.6	22	29.0	204	-1.0	6	-5.1	7	-5.5	3	-47.9
12 Tobacco	702	-14.4	1	463.2	15	64.1	195	-19.4	7	14.6	13	0.5	1	^
2 Crude materials, except fuels	14,159	4.9	378	-6.1	287	6.0	1,972	-18.4	1,024	8.4	542	3.8	133	-8.6
21 Hides and skins, raw	233	-27.8	26	-15.6	10	-30.9	32	-39.2	16	-13.5	1	67.1	0	-55.6
22 Oils, seeds and oleaginous fruits	1,633	0.3	0	-100	0	-31.4	439	-45.1	79	14.4	67	-21.7	0	-39.5
23 Crude rubber	875	13.9	0	20.4	3	-10.5	171	4.6	2	-19.5	2	78.0	62	13.5
24 Cork and wood	1,961	5.1	39	-10.9	48	-4.2	221	-6.5	105	-6.8	31	72.6	2	-18.4
25 Pulp and waste paper	1,424	-0.7	83	-2.8	23	-14.0	392	-2.7	335	-2.5	2	128.9	0	54.8
26 Textile fibres and their wastes	1,074	-15.5	3	-10.4	17	-2.6	71	-32.0	2	22.8	123	6.0	30	-21.6
27 Crude fertilizers	1,069	-7.5	125	1.2	32	35.5	127	-16.3	28	21.8	95	-3.8	5	-30.4
28 Metalliferous ores and metal scrap	4,722	20.8	81	-5.9	134	20.3	376	6.1	430	20.7	69	6.6	18	-44.4
3 Fuel products	52,029	-5.6	9,398	-2.9	483	-13.4	555	3.0	126	-4.1	268	18.9	10	-58.6
32 Coal, coke and briquettes	3,051	27.1	8	1.2	0	826.3	259	-1.4	91	1.2	252	22.9	0	-99.9
33 Petroleum and petroleum products	38,269	-8.7	7,374	-9.8	40	-19.7	293	11.8	35	-15.6	16	-21.4	10	-39.1
34 Gas, natural and manufactured	10,083	1.0	1,980	51.6	8	-4.5	2	-84.1	:	:	0	11.5	0	:
35 Electric current	615	-27.7	36	-81.3	434	-13.0	:	:	:	:	:	:	:	:
4 Oil, fats and waxes	1,148	-3.6	30	22.7	3	0.5	28	-38.1	4	-60.0	7	1.6	4	-22.2
41 Animal oils and fats	37	-26.6	10	24.5	0	689.3	4	-33.0	0	-95.9	1	-29.0	2	-17.2
42 Fixed vegetable fats and oils	964	-1.4	3	73.4	1	-14.0	12	-30.4	2	70.4	3	-12.4	1	-25.6
43 Animal or vegetable oils and fats, waxes	147	-9.8	18	16.8	1	4.8	11	-46.4	2	101.4	3	27.4	1	-26.0
5 Chemical products	29,298	5.9	811	-2.3	6,551	5.4	10,482	5.5	439	10.6	1,282	2.3	2,025	3.5
51 Organic chemicals	7,845	4.8	226	-1.5	1,357	-0.7	2,018	-1.2	21	13.6	456	1.1	716	2.0
52 Inorganic chemicals	1,919	1.1	118	-10.1	51	61.5	284	-23.1	137	9.2	165	13.2	68	-6.8
53 Tanning and colouring materials	1,023	-1.3	33	6.0	342	-4.1	272	-0.5	10	13.4	83	8.9	68	-3.6
54 Medicinal and pharmaceutical products	10,035	13.3	72	11.1	3,408	10.6	5,014	17.8	180	23.6	250	-6.3	431	13.3
55 Essential oils, perfume mat., cosmetics	1,351	1.9	29	-8.5	423	0.3	467	-3.1	22	-3.1	65	11.5	58	24.2
56 Fertilizers	881	13.6	67	-9.7	4	-27.4	9	-16.1	7	3.3	2	9.4	1	29.2
57 Plastics in primary forms	2,333	-2.5	170	7.8	240	-3.6	734	-5.9	26	-21.7	78	-3.5	241	-1.2
58 Plastics in non-primary forms	1,163	-0.6	28	-29.7	285	1.0	357	-5.8	17	9.4	64	23.8	119	-7.8
6 Manufactured goods classified by material	36,776	8.3	2,028	11.8	2,703	1.8	2,980	-7.7	842	5.3	4,150	14.4	1,385	-3.6
61 Leather manufactures, dressed furskins	930	-14.8	6	-29.2	9	-10.6	44	-32.8	5	1.2	71	-8.1	1	-37.7
62 Rubber manufactures	1,786	6.5	10	-13.3	44	6.0	243	-5.2	13	-7.3	148	35.4	372	-2.1
63 Cork and wood manufactures	1,397	1.6	59	7.7	95	1.6	113	-8.8	21	-6.8	242	8.4	1	-17.6
64 Paper, paperboard and articles thereof	2,032	-0.6	328	24.2	488	-2.2	343	-12.0	141	-5.8	123	15.3	52	-16.0
65 Textile yarn, fabrics and related products	5,758	2.4	38	-11.0	353	-7.9	303	-15.8	19	8.1	1,035	11.0	158	-9.2
66 Non-metallic mineral manufactures	6,971	15.2	42	2.8	360	31.7	488	-2.2	353	20.3	648	14.8	186	3.9
67 Iron and steel	4,934	12.6	305	16.5	303	5.2	198	1.2	33	-2.5	167	25.6	182	-19.4
68 Non-ferrous metals	7,672	16.6	1,124	10.7	358	-9.0	497	0.5	205	6.6	193	29.4	83	6.6
69 Manufactures of metals	5,296	3.1	117	1.8	694	2.9	750	-11.0	51	-27.2	1,522	14.4	350	4.7
7 Machinery, transport equipment	113,308	3.8	1,141	-3.0	4,906	-11.7	25,908	-10.4	1,768	-17.6	18,643	31.1	19,396	4.2
71 Power generating machinery, equipment	8,405	-7.3	90	-12.7	436	3.4	4,358	-14.8	316	-15.4	342	-1.5	1,134	7.3
72 Machinery specialized for particular ind.	4,618	-1.4	163	20.2	914	-9.1	1,377	-4.4	108	-17.9	226	33.6	955	-0.8
73 Metalworking machinery	1,640	2.8	9	-29.4	511	1.2	301	-15.3	13	7.9	52	4.2	455	18.5
74 General industry machinery and equipment	8,859	7.4	137	-4.1	1,010	0.2	2,087	-13.8	151	-7.9	1,458	56.8	1,694	7.0
75 Office machines and computers	20,767	0.8	47	-14.0	151	-0.5	3,452	-14.0	144	-27.6	6,412	27.9	2,072	-10.6
76 Telecommunication, sound, TV, video	15,487	19.2	106	3.3	157	-6.7	1,340	-18.9	243	20.0	4,927	33.2	2,607	12.1
77 Electrical machinery	23,236	1.4	156	-8.3	1,084	3.6	3,657	-16.5	135	-13.8	4,264	28.1	3,378	9.3
78 Road vehicles	15,061	8.8	200	-5.8	254	-1.4	2,269	3.9	100	9.0	435	31.9	6,581	6.9
79 Other transport equipment	15,235	-0.3	232	-3.6	388	-60.8	7,068	-4.1	558	-31.4	526	48.5	518	-29.0
8 Miscellaneous manuf. articles	49,643	3.7	404	8.2	3,631	3.7	7,506	-0.7	339	2.4	12,314	6.1	2,399	-0.6
81 Prefabr. buildings, sanitary, heating, lighting	1,065	6.9	25	-7.0	60	-9.9	54	-14.6	7	15.5	566	7.6	7	23.4
82 Furniture, bedding, mattresses	3,244	16.3	100	4.6	142	-1.1	113	-11.4	16	-8.4	999	31.1	32	14.0
83 Travel goods, handbags and similar goods	1,381	3.7	1	-1.1	59	54.8	19	-17.1	1	39.1	989	5.1	6	16.6
84 Clothing and clothing accessories	17,021	3.4	11	-28.8	202	-4.3	107	-3.1	25	9.5	3,697	5.7	42	8.5
85 Footwear	3,883	3.9	2	-15.5	41	-5.9	21	-17.6	1	54.0	1,004	16.1	2	28.6
87 Professional, scientific, controlling material	6,919	-0.4	150	24.8	715	1.7	3,410	-5.6	127	-10.6	365	4.6	968	5.6
88 Photogr. apparatus, optical goods, clocks	2,946	-7.9	7	-12.1	737	-4.5	485	-6.5	14	8.8	639	-2.8	574	-12.9
89 Miscellaneous manufactured articles	13,183	6.2	110	4.0	1,675	9.8	3,298	7.2	148	15.1	4,055	1.1	769	1.4
9 Articles not classified elsewhere	10,280	4.4	2,738	5.8	1,182	5.4	1,082	22.4	221	107.0	90	-5.3	321	-1.1

GEOGRAPHICAL BREAKDOWN OF EU TRADE BY MAIN PRODUCT

3C

IMPORTS JANUARY-APRIL 2004

Value (Mio euro) and variations (%)

Candidate		CIS		MEDA		South America		OPEC		DAE		ACP		Product list SITC Rev.3
Value	04/03	Value	04/03	Value	04/03	Value	04/03	Value	04/03	Value	04/03	Value	04/03	
15,129	11.6	30,347	6.9	23,984	-1.6	14,646	18.9	23,338	-9.6	35,016	6.0	14,059	-7.2	0-9 TOTAL
715	11.9	323	-21.3	1,655	6.7	5,262	16.3	659	-6.6	704	4.5	2,965	-17.2	0 Food and live animals
37	31.8	2	-7.3	4	-3.2	5	-7.6	126	36.7	0	-53.3	6	-6.9	00 Live animals
31	34.0	0	-62.4	12	6.4	587	14.3	3	0.2	92	-28.1	22	7.3	01 Meat and meat preparations
5	-0.8	2	-21.8	2	-23.4	4	186.4	0	-85.9	0	-40.6	1	405.2	02 Dairy products and bird's eggs
36	0.9	118	-13.5	229	-17.7	492	4.5	108	-0.6	200	-10.7	614	-0.5	03 Fish, crustaceans, molluscs
36	-21.7	77	-58.1	37	30.2	399	144.9	13	228.2	52	38.5	15	-11.2	04 Cereals and cereal preparations
498	15.8	56	28.4	1,261	13.3	1,436	1.6	137	19.9	224	49.6	796	-4.0	05 Vegetables and fruit
29	-8.6	7	82.7	37	-19.5	95	5.2	3	73.1	8	70.0	312	20.6	06 Sugars, sugar preparations, honey
14	-21.3	4	42.2	24	-13.7	483	-10.4	235	-32.2	32	-20.3	1,184	-34.7	07 Coffee, tea, cocoa, spices
15	37.0	52	65.9	12	106.2	1,748	32.1	29	-4.8	51	20.2	6	-51.2	08 Feeding stuff for animals
93	-15.5	27	45.5	85	-15.1	325	12.2	43	2.0	17	-23.6	381	-7.4	1 Beverages and tobacco
35	12.4	24	44.0	29	6.4	172	26.2	18	27.8	11	-9.3	116	-4.4	11 Beverages
58	-26.6	3	57.5	56	-23.0	152	-0.5	24	-10.2	6	-41.4	165	-10.9	12 Tobacco
415	17.4	1,852	26.7	654	4.6	2,960	26.2	480	-22.6	576	12.2	1,531	-0.6	2 Crude materials, except fuels
6	-6.0	29	-50.3	4	-11.2	7	-31.9	19	-7.3	1	116.7	26	-24.3	21 Hides and skins, raw
37	111.3	109	155.0	19	-4.0	776	45.3	1	242.8	1	583.7	25	-24.6	22 Oils, seeds and oleaginous fruits
6	-17.8	53	25.4	2	11.6	12	2.4	115	20.8	296	19.6	102	12.2	23 Crude rubber
75	6.1	632	16.4	10	-17.3	159	10.8	75	20.4	110	-5.8	337	-1.3	24 Cork and wood
5	-22.2	54	-0.2	13	-22.6	400	11.1	33	-34.6	1	17.3	26	1.1	25 Pulp and waste paper
71	15.7	114	-10.6	114	-5.3	79	-33.3	21	0.5	80	2.4	132	-8.7	26 Textile fibres and their wastes
77	9.2	93	-6.2	186	6.2	114	-13.7	28	-37.0	9	-18.2	101	-35.4	27 Crude fertilizers
107	31.9	755	56.2	140	26.0	1,277	42.9	156	-47.8	34	28.1	588	13.4	28 Metalliferous ores and metal scrap
198	-22.0	17,137	2.4	4,745	-24.0	825	58.2	15,536	-11.4	55	-43.2	2,620	-31.8	3 Fuel products
0	-84.4	555	74.8	23	178.2	392	50.8	272	61.7	2	^	699	17.7	32 Coal, coke and briquettes
174	-25.9	13,981	2.0	3,532	-22.8	431	70.4	13,604	-11.7	30	-69.0	1,635	-45.4	33 Petroleum and petroleum products
0	-62.1	2,478	-3.9	1,189	-28.2	2	-75.5	1,660	-15.5	22	^	283	11.8	34 Gas, natural and manufactured
24	37.8	115	-14.6	:	:	:	:	:	:	:	:	2	:	35 Electric current
28	15.5	41	-65.5	193	207.3	39	-70.0	262	-6.0	280	0.6	72	-28.5	4 Oil, fats and waxes
1	989.0	0	^	2	5.6	4	61.0	:	:	1	-26.4	0	-26.6	41 Animal oils and fats
26	11.9	40	-65.9	190	220.0	27	-77.8	236	-8.9	222	8.1	70	-28.6	42 Fixed vegetable fats and oils
1	-33.5	0	315.7	1	-35.8	9	1.1	26	32.4	57	-20.3	1	-25.3	43 Animal or vegetable oils and fats, waxes
383	5.9	1,374	12.7	1,174	-3.8	454	-9.7	722	-1.7	2,199	37.2	286	5.6	5 Chemical products
71	-4.4	335	-16.7	181	-5.3	154	-23.4	329	-5.7	1,500	59.6	100	-17.5	51 Organic chemicals
67	-10.6	452	21.6	238	-0.6	110	3.4	63	-13.5	19	7.9	103	40.7	52 Inorganic chemicals
6	27.8	9	130.8	15	11.1	22	-12.8	12	20.0	44	-8.8	10	-30.2	53 Tanning and colouring materials
39	30.7	6	2.7	153	-21.4	33	44.3	12	10.5	103	-3.3	12	8.9	54 Medicinal and pharmaceutical products
35	20.2	14	13.0	69	15.1	29	-9.6	26	-7.4	44	3.1	22	12.4	55 Essential oils, perfume mat., cosmetics
51	4.7	463	43.8	229	-12.9	5	45.0	41	40.4	0	3.6	2	-14.0	56 Fertilizers
60	14.2	43	-7.9	71	-10.8	45	-16.2	211	2.3	283	8.6	7	117.3	57 Plastics in primary forms
42	14.2	6	66.9	105	-0.6	13	2.5	15	35.2	93	11.0	5	15.4	58 Plastics in non-primary forms
3,110	9.0	4,559	24.3	3,424	9.5	2,684	19.4	1,357	5.6	2,605	0.2	3,037	18.9	6 Manufactured goods classified by material
28	-7.5	80	-1.6	49	-14.7	242	-17.8	86	-2.8	29	-1.0	78	-18.5	61 Leather manufactures, dressed furskins
252	7.8	19	13.7	208	3.1	57	15.1	48	10.1	360	8.8	32	29.6	62 Rubber manufactures
119	15.4	136	20.2	37	30.8	180	-1.6	133	-18.3	91	-2.6	107	-0.9	63 Cork and wood manufactures
54	5.5	128	6.7	58	-6.9	97	1.0	53	-18.0	66	-12.6	55	6.8	64 Paper, paperboard and articles thereof
1,082	6.6	175	3.7	1,244	6.1	69	-8.2	253	-7.1	556	-8.4	63	11.4	65 Textile yarn, fabrics and related products
336	2.2	480	25.5	913	28.3	147	60.0	349	40.9	448	-4.4	1,597	20.8	66 Non-metallic mineral manufactures
556	11.8	1,436	28.5	385	2.1	499	0.4	236	5.6	233	12.2	463	29.6	67 Iron and steel
347	16.1	2,007	27.1	188	-6.6	1,344	45.8	146	12.2	116	100.0	606	21.5	68 Non-ferrous metals
335	14.5	98	8.8	342	9.0	50	25.3	52	0.4	707	-3.4	36	-6.4	69 Manufactures of metals
4,293	25.0	736	41.9	4,776	14.2	1,149	27.8	1,617	-11.3	23,851	6.1	1,459	12.4	7 Machinery, transport equipment
280	30.0	83	-15.7	299	21.7	252	-13.9	220	19.1	333	-4.7	116	-1.7	71 Power generating machinery, equipment
160	33.5	61	-0.7	175	17.7	89	37.3	28	-40.9	308	5.4	26	-46.0	72 Machinery specialized for particular ind.
68	19.1	11	-8.0	41	13.9	31	88.6	2	-54.4	145	3.2	2	12.4	73 Metalworking machinery
336	19.2	50	-13.5	275	10.6	115	3.6	80	14.1	961	27.9	330	1.7	74 General industry machinery and equipment
22	68.2	19	8.0	109	9.6	9	3.0	248	18.9	7,207	-3.8	14	-21.4	75 Office machines and computers
684	20.1	41	86.6	774	14.4	69	172.6	544	17.2	4,052	29.3	46	1.3	76 Telecommunication, sound, TV, video
908	20.4	95	43.5	1,258	6.6	79	9.8	143	6.2	6,336	-0.0	82	-8.6	77 Electrical machinery
1,599	39.1	50	4.7	1,531	38.2	138	0.7	42	20.1	2,415	8.3	218	-33.6	78 Road vehicles
236	-13.8	326	140.7	314	-28.1	368	113.6	311	-53.9	2,095	18.9	625	93.0	79 Other transport equipment
5,781	6.0	451	6.2	5,879	1.7	375	14.5	1,341	2.0	4,514	2.6	584	3.2	8 Miscellaneous manuf. articles
183	23.2	6	-30.7	167	27.0	6	20.8	11	-11.6	57	1.3	2	13.8	81 Prefabr. buildings, sanitary, heating, lighting
430	20.0	60	17.4	214	15.7	102	8.2	304	6.8	306	9.0	149	7.4	82 Furniture, bedding, mattresses
44	-0.2	4	-12.0	27	-1.2	2	-19.5	15	3.0	73	-12.6	2	-9.8	83 Travel goods, handbags and similar goods
4,281	4.5	257	7.2	4,659	0.4	72	18.6	497	0.8	1,488	-5.9	282	3.2	84 Clothing and clothing accessories
535	-3.1	40	15.5	237	-8.8	110	24.9	204	-1.5	276	-6.8	15	15.6	85 Footwear
46	21.1	25	-18.6	142	-7.0	28	27.1	96	8.0	456	11.3	50	-0.1	87 Professional, scientific, controlling material
9	-20.7	9	-24.6	15	-26.9	5	-26.5	25	-33.1	323	-7.1	8	-16.1	88 Photogr. apparatus, optical goods, clocks
255	24.0	50	15.5	419	14.0	51	4.0	189	7.4	1,534	14.3	77	-1.8	89 Miscellaneous manufactured articles
114	58.0	3,849	1.0	1,400	-5.4	572	7.6	1,322	-9.6	215	-39.1	1,124	14.0	9 Articles not classified elsewhere

MAIN EU TRADING PARTNERS BY MAIN PRODUCT

EXPORTS

Value (Mio euro), share and variations (%)

Period	FOOD PRODUCTS											
	Fish, crustaceans, molluscs - SITC 03											
	Extra EU-25	Japan	Russia	United States	Switzerland	China	Nigeria	Hong Kong	Norway	Thailand	Morocco	Total for all 10
2003												
Value	2,126	290	216	189	194	127	150	56	77	34	57	1,390
%	100.0	13.6	10.1	8.9	9.1	6.0	7.1	2.6	3.6	1.6	2.6	65.3
Jan-Apr 2004												
Value	755	149	87	56	51	49	40	29	22	20	20	522
04/03	6.3	42.2	16.5	10.4	-25.2	4.0	-34.9	-2.4	-18.5	63.8	26.1	6.4
	Cereals and cereal preparations - SITC 04											
	Extra EU-25	United States	Switzerland	Russia	Algeria	Libya	Japan	Norway	Romania	Angola	Venezuela	Total for all 10
2003												
Value	6,066	552	331	305	303	163	259	245	224	89	61	2,531
%	100.0	9.1	5.4	5.0	5.0	2.7	4.3	4.0	3.7	1.5	1.0	41.7
Jan-Apr 2004												
Value	1,474	122	118	108	106	87	81	80	43	41	39	824
04/03	-27.4	-23.3	14.7	17.7	-21.2	0.5	-4.4	7.4	6.8	33.5	^	2.0
	Vegetables and fruit - SITC 05											
	Extra EU-25	Russia	Switzerland	United States	Norway	Japan	Croatia	Canada	Australia	Romania	Algeria	Total for all 10
2003												
Value	5,356	826	744	901	327	259	132	167	106	81	92	3,633
%	100.0	15.4	13.9	16.8	6.1	4.8	2.4	3.1	2.0	1.5	1.7	67.8
Jan-Apr 2004												
Value	1,778	335	253	235	116	94	52	43	37	35	35	1,235
04/03	-4.4	-4.4	-2.6	-11.3	-5.0	1.4	13.9	-11.1	9.3	7.9	33.1	-3.3
	Beverages - SITC 11											
	Extra EU-25	United States	Japan	Switzerland	Canada	Russia	Singapore	South Korea	Taiwan	Norway	Australia	Total for all 10
2003												
Value	12,977	5,873	1,024	888	735	270	210	332	213	230	225	10,000
%	100.0	45.3	7.9	6.8	5.7	2.1	1.6	2.6	1.6	1.8	1.7	77.0
Jan-Apr 2004												
Value	3,775	1,698	323	283	222	82	75	73	70	65	59	2,948
04/03	-7.7	-11.7	-0.3	-11.1	8.2	8.1	12.3	-47.0	-2.8	-5.7	-3.1	-9.3

MAIN EU TRADING PARTNERS BY MAIN PRODUCT

EXPORTS

Value (Mio euro), share and variations (%)

Period	RAW MATERIALS											
	Cork and wood - SITC 24											
	Extra EU-25	Japan	United States	Norway	Switzerland	Algeria	China	Saudi Arabia	Morocco	Egypt	Israel	Total for all 10
2003												
Value	2,669	647	429	363	199	125	115	89	83	105	59	2,213
%	100.0	24.2	16.0	13.6	7.5	4.7	4.3	3.3	3.1	3.9	2.2	82.9
Jan-Apr 2004												
Value	910	212	165	121	64	42	37	32	23	23	19	738
04/03	-0.1	-12.9	23.9	0.1	5.7	-5.2	-33.7	-7.2	-16.2	-24.6	37.3	-3.4
	Pulp and waste paper - SITC 25											
	Extra EU-25	China	Indonesia	Switzerland	United States	Taiwan	India	Japan	Norway	Turkey	Thailand	Total for all 10
2003												
Value	1,138	229	143	110	99	63	57	46	47	48	31	873
%	100.0	20.1	12.5	9.7	8.7	5.5	5.0	4.0	4.2	4.2	2.7	76.7
Jan-Apr 2004												
Value	459	145	50	36	29	26	24	19	16	14	12	371
04/03	17.8	75.8	-2.1	-9.3	7.1	5.6	28.6	27.6	-5.1	-3.6	31.4	24.0
	Textile fibres and their wastes - SITC 26											
	Extra EU-25	China	Turkey	Egypt	United States	Japan	Bulgaria	Romania	South Korea	Tunisia	India	Total for all 10
2003												
Value	1,853	241	285	37	88	70	56	66	48	47	75	1,013
%	100.0	13.0	15.4	2.0	4.8	3.8	3.0	3.6	2.6	2.5	4.1	54.7
Jan-Apr 2004												
Value	643	94	94	35	30	23	23	22	22	18	16	378
04/03	7.3	5.9	36.9	414.1	-5.1	-4.6	20.4	-0.5	34.5	3.3	-30.6	18.5
	Metalliferous ores and metal scrap - SITC 28											
	Extra EU-25	China	Turkey	United States	Taiwan	India	Malaysia	Switzerland	Japan	South Korea	Norway	Total for all 10
2003												
Value	3,385	653	512	304	210	276	92	141	195	123	159	2,666
%	100.0	19.3	15.1	9.0	6.2	8.2	2.7	4.2	5.8	3.6	4.7	78.8
Jan-Apr 2004												
Value	1,687	408	241	183	103	87	75	71	71	68	59	1,367
04/03	60.4	146.4	16.6	89.6	64.8	23.9	257.5	56.9	-5.8	110.3	4.8	64.2

MAIN EU TRADING PARTNERS BY MAIN PRODUCT

EXPORTS

Value (Mio euro), share and variations (%)

Period	EXPORTS											
	Petroleum oils, crude - SITC 333											
	Extra EU-25	United States	Canada	China	Turkey	Norway	British Virgin Islands	Faroe Islands	Belarus	Greenland	Suriname	Total for all 10
2003												
Value	5,260	4,450	612	29	70	78	:	0.0	0.0	0.0	0	5,239
%	100.0	84.6	11.6	0.6	1.3	1.5	:	0.0	0.0	0.0	0.0	99.6
Jan-Apr 2004												
Value	1,605	1,376	165	34	16	12	2	0.0	0.0	0.0	0.0	1,604
04/03	-18.7	-13.3	-51.2	:	24.0	-23.9	:	255.6	0.0	0.0	0.0	-17.9
	Petroleum products - SITC 334+335											
	Extra EU-25	United States	Switzerland	Nigeria	Norway	Gibraltar	Canada	Lebanon	Singapore	Turkey	Libya	Total for all 10
2003												
Value	18,065	5,109	2,390	391	736	529	347	331	163	339	284	10,618
%	100.0	28.3	13.2	2.2	4.1	2.9	1.9	1.8	0.9	1.9	1.6	58.8
Jan-Apr 2004												
Value	6,851	2,169	840	349	244	226	155	150	147	117	104	4,500
04/03	5.6	-2.7	9.5	533.0	-10.6	33.9	71.7	52.3	135.9	7.5	18.6	14.2

MAIN EU TRADING PARTNERS BY MAIN PRODUCT

3D

IMPORTS

Value (Mio euro), share and variations (%)

Period	IMPORTS											
	Petroleum oils, crude - SITC 333											
	Extra EU-25	Russia	Norway	Libya	Saudi Arabia	Algeria	Iran	Kazakhstan	Nigeria	Iraq	Syria	Total for all 10
2003												
Value	97,428	26,290	20,343	9,127	10,167	4,996	6,024	2,869	4,677	1,535	2,542	88,572
%	100.0	27.0	20.9	9.4	10.4	5.1	6.2	2.9	4.8	1.6	2.6	90.9
Jan-Apr 2004												
Value	32,123	9,250	6,923	3,059	3,033	1,836	1,806	1,386	1,036	668	555	29,552
04/03	-8.0	4.7	-10.2	1.6	-11.2	-6.8	-5.9	26.9	-41.0	-35.0	-52.1	-7.4
	Petroleum products - SITC 334+335											
	Extra EU-25	Russia	Norway	Algeria	Libya	Belarus	United States	United Arab Emirates	Saudi Arabia	Kuwait	Egypt	Total for all 10
2003												
Value	19,026	7,237	1,291	1,423	1,267	664	757	710	577	592	550	15,068
%	100.0	38.0	6.8	7.5	6.7	3.5	4.0	3.7	3.0	3.1	2.9	79.2
Jan-Apr 2004												
Value	6,146	2,304	451	403	369	310	293	250	230	171	158	4,940
04/03	-12.0	-14.5	-2.3	-34.0	-23.3	35.4	11.8	-10.9	50.6	-17.5	-24.8	-11.7

MAIN EU TRADING PARTNERS BY MAIN PRODUCT

EXPORTS

Value (Mio euro), share and variations (%)

Period	CHEMICALS											
	Organic chemicals - SITC 51											
	Extra EU-25	United States	Switzerland	Japan	China	Turkey	South Korea	Brazil	Canada	Mexico	Singapore	Total for all 10
2003												
Value	32,354	16,008	3,231	2,452	983	705	688	668	628	632	333	26,329
%	100.0	49.5	10.0	7.6	3.0	2.2	2.1	2.1	1.9	2.0	1.0	81.4
Jan-Apr 2004												
Value	12,232	6,104	1,309	967	350	280	260	256	235	189	178	10,129
04/03	3.9	3.5	7.3	12.5	3.9	15.0	8.2	14.4	-7.6	-27.4	57.6	5.0
	Medicinal and pharmaceutical products - SITC 54											
Extra EU-25	United States	Switzerland	Japan	Canada	Australia	Turkey	Russia	Norway	Mexico	Brazil	Total for all 10	
2003												
Value	50,031	18,948	5,775	2,611	2,238	2,039	1,270	1,352	821	785	810	36,649
%	100.0	37.9	11.5	5.2	4.5	4.1	2.5	2.7	1.6	1.6	1.6	73.2
Jan-Apr 2004												
Value	17,137	6,464	2,089	907	741	725	517	473	284	276	256	12,733
04/03	5.0	6.6	8.1	5.0	3.2	15.9	16.5	12.2	0.4	16.8	-5.3	7.4
	Fertilizers - SITC 56											
Extra EU-25	United States	Norway	Brazil	Switzerland	Morocco	Australia	Croatia	Venezuela	Turkey	Mexico	Total for all 10	
2003												
Value	930	114	44	94	26	34	14	21	8	21	10	386
%	100.0	12.2	4.7	10.1	2.8	3.6	1.5	2.3	0.9	2.3	1.0	41.5
Jan-Apr 2004												
Value	266	38	18	14	14	14	9	9	8	7	7	139
04/03	-14.3	-26.6	35.6	-42.2	42.5	23.6	68.4	-1.4	416.5	125.5	62.0	3.0
	Plastics in primary forms - SITC 57											
Extra EU-25	Turkey	United States	Switzerland	China	Hong Kong	Russia	Japan	Brazil	Israel	Taiwan	Total for all 10	
2003												
Value	11,286	1,333	1,438	965	714	469	482	363	291	271	237	6,563
%	100.0	11.8	12.7	8.6	6.3	4.2	4.3	3.2	2.6	2.4	2.1	58.2
Jan-Apr 2004												
Value	4,075	519	513	341	306	164	158	131	103	101	100	2,437
04/03	8.5	30.5	0.5	2.6	29.2	-5.1	16.9	-2.4	-1.3	15.4	13.6	10.8

MAIN EU TRADING PARTNERS BY MAIN PRODUCT

3D

IMPORTS

Value (Mio euro), share and variations (%)

Period	CHEMICALS											
	Organic chemicals - SITC 51											
	Extra EU-25	United States	Singapore	Switzerland	Japan	China	India	Russia	Norway	Saudi Arabia	Israel	Total for all 10
2003												
Value	21,905	5,794	3,082	3,890	1,852	1,309	754	792	664	497	344	18,977
%	100.0	26.4	14.1	17.8	8.4	6.0	3.4	3.6	3.0	2.3	1.6	86.6
Jan-Apr 2004												
Value	7,845	2,018	1,359	1,357	716	456	292	255	226	183	132	6,994
04/03	4.8	-1.2	77.7	-0.7	2.0	1.1	5.1	-21.3	-1.5	8.1	-0.8	8.2
	Medicinal and pharmaceutical products - SITC 54											
Extra EU-25	United States	Switzerland	Japan	China	Canada	Israel	Australia	India	Singapore	Norway	Total for all 10	
2003												
Value	26,068	12,932	8,607	1,117	748	543	398	280	226	199	205	25,254
%	100.0	49.6	33.0	4.3	2.9	2.1	1.5	1.1	0.9	0.8	0.8	96.9
Jan-Apr 2004												
Value	10,035	5,014	3,408	431	250	180	119	108	101	72	72	9,755
04/03	13.3	17.8	10.6	13.3	-6.3	23.6	-28.4	49.2	40.5	-12.9	11.1	13.6
	Fertilizers - SITC 56											
Extra EU-25	Russia	Norway	Tunisia	Belarus	Israel	Morocco	Egypt	Romania	Ukraine	Croatia	Total for all 10	
2003												
Value	1,936	632	179	177	115	140	129	123	80	23	60	1,657
%	100.0	32.6	9.3	9.1	5.9	7.2	6.6	6.4	4.1	1.2	3.1	85.6
Jan-Apr 2004												
Value	881	378	67	61	60	51	47	37	36	20	17	773
04/03	13.6	44.2	-9.7	-12.8	30.8	-21.0	-11.4	-25.9	54.3	42.0	6.7	15.0
	Plastics in primary forms - SITC 57											
Extra EU-25	United States	Japan	Switzerland	Saudi Arabia	Norway	South Korea	China	Taiwan	Mexico	Israel	Total for all 10	
2003												
Value	6,816	2,128	672	749	536	460	427	236	170	91	111	5,580
%	100.0	31.2	9.8	11.0	7.9	6.7	6.3	3.5	2.5	1.3	1.6	81.8
Jan-Apr 2004												
Value	2,333	734	241	240	178	170	151	78	73	45	38	1,947
04/03	-2.5	-5.9	-1.2	-3.6	2.4	7.8	4.6	-3.5	16.8	86.5	-15.3	-0.7

MAIN EU TRADING PARTNERS BY MAIN PRODUCT

EXPORTS

Value (Mio euro), share and variations (%)

Period	MACHINERY AND EQUIPMENT											
	Power generating machinery and equipment - SITC 71											
	Extra EU-25	United States	China	Canada	Turkey	Switzerland	Japan	Hong Kong	Singapore	Mexico	Brazil	Total for all 10
2003												
Value	34,826	12,228	2,018	1,549	1,330	1,118	822	1,007	783	722	684	22,261
%	100.0	35.1	5.8	4.4	3.8	3.2	2.4	2.9	2.2	2.1	2.0	63.9
Jan-Apr 2004												
Value	11,989	3,746	966	563	524	391	376	331	326	264	263	7,750
04/03	4.7	-12.9	72.5	1.7	36.9	0.6	35.3	-2.4	25.0	5.0	18.3	2.8
	Machinery specilized for particular industries - SITC 72											
Extra EU-25	United States	China	Russia	Turkey	Switzerland	Iran	Japan	Norway	Australia	Canada	Total for all 10	
2003												
Value	47,417	8,992	5,469	2,435	2,433	2,021	1,448	1,347	1,197	1,182	1,202	27,726
%	100.0	19.0	11.5	5.1	5.1	4.3	3.0	2.8	2.5	2.5	2.5	58.5
Jan-Apr 2004												
Value	16,528	3,217	1,995	882	811	680	562	447	425	421	352	9,792
04/03	8.5	4.7	11.6	23.4	26.0	-0.6	38.6	-2.5	1.2	25.4	-18.9	9.3
	General industry machinery and equipment - SITC 74											
Extra EU-25	United States	China	Switzerland	Russia	Turkey	South Korea	Japan	Norway	Singapore	Iran	Total for all 10	
2003												
Value	52,890	10,498	4,119	3,206	2,561	1,637	1,765	1,729	1,745	1,197	1,379	29,836
%	100.0	19.8	7.8	6.1	4.8	3.1	3.3	3.3	3.3	2.3	2.6	56.4
Jan-Apr 2004												
Value	18,274	3,570	1,582	1,078	888	639	633	630	587	461	448	10,515
04/03	8.5	3.1	26.4	2.0	18.0	29.5	9.3	14.4	3.1	28.1	0.1	10.4
	Telecommunication, sound, TV, video - SITC 76											
Extra EU-25	United States	Russia	United Arab Emirates	China	Switzerland	Norway	Turkey	Hong Kong	South Africa	Mexico	Total for all 10	
2003												
Value	30,747	4,609	2,500	2,651	1,783	1,479	995	864	1,110	752	713	17,456
%	100.0	15.0	8.1	8.6	5.8	4.8	3.2	2.8	3.6	2.4	2.3	56.8
Jan-Apr 2004												
Value	10,215	1,536	963	903	696	493	336	312	303	256	255	6,054
04/03	6.6	5.3	28.5	25.8	24.3	-4.1	9.4	22.8	-19.9	11.7	18.0	12.4

MAIN EU TRADING PARTNERS BY MAIN PRODUCT

3D

IMPORTS

Value (Mio euro), share and variations (%)

Period	MACHINERY AND EQUIPMENT											
	Power generating machinery and equipment - SITC 71											
	Extra EU-25	United States	Japan	Switzerland	China	Canada	Brazil	Turkey	South Africa	Saudi Arabia	South Korea	Total for all 10
2003												
Value	25,429	14,134	2,791	1,246	992	939	734	490	230	289	275	22,120
%	100.0	55.6	11.0	4.9	3.9	3.7	2.9	1.9	0.9	1.1	1.1	87.0
Jan-Apr 2004												
Value	8,405	4,358	1,134	436	342	316	221	199	107	104	97	7,313
04/03	-7.3	-14.8	7.3	3.4	-1.5	-15.4	-10.6	29.4	10.7	18.0	-10.4	-8.6
	Machinery specilized for particular industries - SITC 72											
	Extra EU-25	United States	Japan	Switzerland	China	South Korea	Norway	Canada	Turkey	Brazil	Taiwan	Total for all 10
2003												
Value	13,597	3,922	2,666	2,915	592	553	453	371	268	177	194	12,110
%	100.0	28.8	19.6	21.4	4.4	4.1	3.3	2.7	2.0	1.3	1.4	89.1
Jan-Apr 2004												
Value	4,618	1,377	955	914	226	179	163	108	105	79	68	4,174
04/03	-1.4	-4.4	-0.8	-9.1	33.6	9.1	20.2	-17.9	42.2	46.4	0.5	-0.7
	General industry machinery and equipment - SITC 74											
	Extra EU-25	United States	Japan	China	Switzerland	South Africa	South Korea	Thailand	Taiwan	Turkey	Canada	Total for all 10
2003												
Value	24,233	6,701	4,480	2,887	3,059	976	685	581	547	413	514	20,844
%	100.0	27.6	18.5	11.9	12.6	4.0	2.8	2.4	2.2	1.7	2.1	86.0
Jan-Apr 2004												
Value	8,859	2,087	1,694	1,458	1,010	318	308	285	187	152	151	7,650
04/03	7.4	-13.8	7.0	56.8	0.2	2.6	24.0	73.8	-2.8	19.9	-7.9	7.1
	Telecommunication, sound, TV, video - SITC 76											
	Extra EU-25	China	Japan	South Korea	United States	Taiwan	Malaysia	Turkey	Singapore	Thailand	Indonesia	Total for all 10
2003												
Value	42,677	13,093	7,445	3,845	4,462	2,192	1,898	1,476	755	958	940	37,065
%	100.0	30.7	17.4	9.0	10.4	5.1	4.4	3.4	1.8	2.2	2.2	86.8
Jan-Apr 2004												
Value	15,487	4,927	2,607	1,592	1,340	895	641	572	362	314	262	13,512
04/03	19.2	33.2	12.1	34.3	-18.9	48.2	13.1	19.1	60.7	24.8	-7.5	19.9

MAIN EU TRADING PARTNERS BY MAIN PRODUCT

EXPORTS

Value (Mio euro), share and variations (%)

Period	MACHINERY AND EQUIPMENT											
	Office machines and computers - SITC 75											
	Extra EU-25	United States	Switzerland	Russia	Norway	Japan	South Africa	Singapore	United Arab Emirates	China	Hong Kong	Total for all 10
2003												
Value	24,033	5,984	2,971	1,745	1,304	1,190	814	801	725	625	650	16,808
%	100.0	24.9	12.4	7.3	5.4	4.9	3.4	3.3	3.0	2.6	2.7	69.9
Jan-Apr 2004												
Value	7,433	1,640	858	562	432	326	269	256	234	222	216	5,015
04/03	-7.6	-18.4	-16.7	-2.6	-8.5	-21.6	-1.8	-6.2	-2.4	8.3	6.8	-12.0
	of which computer equipment - SITC 752											
Extra EU-25	United States	Switzerland	Russia	Norway	South Africa	Japan	United Arab Emirates	Turkey	China	Israel	Total for all 10	
2003												
Value	11,891	2,226	1,896	1,176	860	447	506	420	367	201	284	8,382
%	100.0	18.7	15.9	9.9	7.2	3.8	4.2	3.5	3.1	1.7	2.4	70.5
Jan-Apr 2004												
Value	3,678	595	519	388	277	153	144	139	114	89	85	2,504
04/03	-5.9	-15.4	-19.7	-1.3	-10.5	2.0	-24.6	7.2	7.8	43.2	-26.7	-10.8
	Electrical machinery - SITC 77											
Extra EU-25	United States	China	Switzerland	Singapore	Malaysia	Turkey	Japan	Hong Kong	Russia	South Korea	Total for all 10	
2003												
Value	62,089	13,389	4,421	3,176	3,292	3,223	2,212	2,435	2,291	2,360	1,638	38,437
%	100.0	21.6	7.1	5.1	5.3	5.2	3.6	3.9	3.7	3.8	2.6	61.9
Jan-Apr 2004												
Value	20,862	4,370	1,564	1,124	1,041	1,006	900	832	828	766	622	13,053
04/03	4.2	-3.7	14.9	7.9	-6.2	-4.5	31.3	1.1	18.8	19.3	21.9	4.8
	of which valves, transistors ect. - SITC 776											
Extra EU-25	United States	Malaysia	Singapore	Hong Kong	China	Turkey	Taiwan	South Korea	Japan	Philippines	Total for all 10	
2003												
Value	18,559	3,785	2,708	2,354	1,082	1,149	942	1,162	721	649	727	15,279
%	100.0	20.4	14.6	12.7	5.8	6.2	5.1	6.3	3.9	3.5	3.9	82.3
Jan-Apr 2004												
Value	6,181	1,168	866	695	426	420	389	322	305	265	239	5,093
04/03	3.2	-10.6	-2.1	-15.1	41.3	33.8	28.9	-18.4	34.7	33.6	6.4	2.5

MAIN EU TRADING PARTNERS BY MAIN PRODUCT

3D

IMPORTS

Value (Mio euro), share and variations (%)

Period	MACHINERY AND EQUIPMENT											
	Office machines and computers - SITC 75											
	Extra EU-25	China	United States	Taiwan	Japan	Singapore	South Korea	Malaysia	Thailand	Philippines	Hong Kong	Total for all 10
2003												
Value	61,956	16,758	11,333	8,367	6,284	4,699	3,389	2,734	1,712	1,520	1,638	58,433
%	100.0	27.0	18.3	13.5	10.1	7.6	5.5	4.4	2.8	2.4	2.6	94.3
Jan-Apr 2004												
Value	20,767	6,412	3,452	2,408	2,072	1,627	1,044	991	650	506	488	19,650
04/03	0.8	27.9	-14.0	-10.7	-10.6	5.5	-18.2	20.6	22.9	-10.0	-21.5	1.3
	of which computer equipment - SITC 752											
	Extra EU-25	China	United States	Taiwan	Singapore	Japan	Malaysia	South Korea	Thailand	Philippines	Hong Kong	Total for all 10
2003												
Value	37,051	11,246	5,477	5,147	3,305	2,524	1,862	2,175	1,438	1,301	711	35,188
%	100.0	30.4	14.8	13.9	8.9	6.8	5.0	5.9	3.9	3.5	1.9	95.0
Jan-Apr 2004												
Value	12,671	4,404	1,771	1,503	1,027	849	668	581	536	437	228	12,003
04/03	5.6	35.7	-6.6	-6.7	-10.6	-13.4	25.7	-31.3	23.5	-9.1	-0.1	5.3
	Electrical machinery - SITC 77											
	Extra EU-25	China	United States	Japan	South Korea	Malaysia	Taiwan	Switzerland	Singapore	Philippines	Costa Rica	Total for all 10
2003												
Value	69,269	11,395	12,383	9,320	4,220	5,474	3,645	3,155	3,331	3,282	1,560	57,765
%	100.0	16.4	17.9	13.4	6.1	7.9	5.3	4.6	4.8	4.7	2.2	83.4
Jan-Apr 2004												
Value	23,236	4,264	3,657	3,378	1,770	1,395	1,353	1,084	1,068	789	493	19,252
04/03	1.4	28.1	-16.5	9.3	34.5	-28.0	13.6	3.6	-8.0	-29.7	-14.1	0.6
	of which valves, transistors ect. - SITC 776											
	Extra EU-25	United States	Japan	Malaysia	Singapore	South Korea	Taiwan	Philippines	China	Costa Rica	Thailand	Total for all 10
2003												
Value	27,858	4,969	3,180	4,662	2,786	2,185	1,800	2,888	1,448	1,523	538	25,980
%	100.0	17.8	11.4	16.7	10.0	7.8	6.5	10.4	5.2	5.5	1.9	93.2
Jan-Apr 2004												
Value	8,489	1,446	1,099	1,093	890	860	685	640	557	472	163	7,906
04/03	-10.4	-16.2	7.1	-35.7	-9.9	20.4	19.0	-35.6	52.6	-15.9	-6.4	-10.4

MAIN EU TRADING PARTNERS BY MAIN PRODUCT

EXPORTS

Value (Mio euro), share and variations (%)

Period	TRANSPORT EQUIPMENT											
	Road vehicles - SITC 78											
	Extra EU-25	United States	Turkey	Japan	Switzerland	China	Russia	Norway	Australia	South Africa	Iran	Total for all 10
2003												
Value	91,140	33,106	4,256	5,917	5,530	4,117	3,309	2,511	2,435	2,340	1,459	64,983
%	100.0	36.3	4.7	6.5	6.1	4.5	3.6	2.8	2.7	2.6	1.6	71.3
Jan-Apr 2004												
Value	31,286	11,047	2,182	2,082	1,820	1,315	1,013	919	827	807	705	22,717
04/03	9.2	1.0	135.6	26.5	-1.6	1.3	8.3	10.6	10.4	7.5	132.3	12.3
	of which passenger cars ect. - SITC 781											
Extra EU-25	United States	Japan	Switzerland	Turkey	Australia	Russia	Norway	Canada	China	South Africa	Total for all 10	
2003												
Value	58,050	26,031	4,427	3,866	1,878	1,696	2,091	1,427	1,559	1,914	892	45,782
%	100.0	44.8	7.6	6.6	3.2	2.9	3.6	2.4	2.7	3.3	1.5	78.9
Jan-Apr 2004												
Value	19,632	8,635	1,556	1,250	1,135	567	549	528	525	500	352	15,598
04/03	8.9	0.8	33.4	-2.6	243.1	15.8	-8.6	17.1	-5.7	-2.5	41.7	9.8
	Aircraft, spacecraft ect. - SITC 792											
Extra EU-25	United States	Singapore	Canada	Switzerland	South Africa	United Arab Emirates	China	Russia	Qatar	Australia	Total for all 10	
2003												
Value	30,356	9,309	666	1,415	2,658	686	1,120	1,456	593	701	525	19,128
%	100.0	30.7	2.2	4.7	8.8	2.3	3.7	4.8	2.0	2.3	1.7	63.0
Jan-Apr 2004												
Value	9,259	2,417	485	473	446	443	408	346	288	267	253	5,825
04/03	-0.6	-5.0	141.0	-10.9	-57.9	150.1	9.8	75.7	67.4	-0.5	11.8	1.4
	Ships, boats ect. - SITC 793											
Extra EU-25	United States	Norway	Bermuda	Bahamas	Cayman Islands	Trinidad and Tobago	British Virgin Islands	Egypt	Liberia	St Vincent	Total for all 10	
2003												
Value	10,851	1,843	1,020	712	1,115	1,268	1	257	14	614	189	7,034
%	100.0	17.0	9.4	6.6	10.3	11.7	0.0	2.4	0.1	5.6	1.7	64.8
Jan-Apr 2004												
Value	3,954	810	689	547	334	262	245	194	104	68	57	3,311
04/03	84.2	459.6	226.7	752.6	64.2	20.4	^	264.3	^	-59.1	-6.6	194.8

MAIN EU TRADING PARTNERS BY MAIN PRODUCT

3D

IMPORTS

Value (Mio euro), share and variations (%)

Period	TRANSPORT EQUIPMENT											
	Road vehicles - SITC 78											
	Extra EU-25	Japan	United States	South Korea	Turkey	China	Taiwan	Switzerland	Thailand	Mexico	India	Total for all 10
2003												
Value	40,828	17,549	6,751	4,319	3,406	950	1,088	720	945	908	346	36,980
%	100.0	43.0	16.5	10.6	8.3	2.3	2.7	1.8	2.3	2.2	0.8	90.6
Jan-Apr 2004												
Value	15,061	6,581	2,269	1,660	1,450	435	431	254	247	234	212	13,774
04/03	8.8	6.9	3.9	16.1	39.1	31.9	13.8	-1.4	-31.3	-22.2	124.9	9.9
	of which passenger cars ect. - SITC 781											
	Extra EU-25	Japan	South Korea	United States	Turkey	Mexico	India	South Africa	Switzerland	Canada	Taiwan	Total for all 10
2003												
Value	23,253	11,516	3,974	4,231	1,258	797	189	530	90	96	87	22,769
%	100.0	49.5	17.1	18.2	5.4	3.4	0.8	2.3	0.4	0.4	0.4	97.9
Jan-Apr 2004												
Value	8,551	4,236	1,541	1,490	598	192	140	116	44	37	36	8,430
04/03	14.6	13.2	17.9	16.4	76.1	-26.0	223.5	-46.8	58.2	49.3	112.4	16.1
	Aircraft, spacecraft ect. - SITC 792											
	Extra EU-25	United States	Canada	Switzerland	Bermuda	Brazil	Colombia	Algeria	French Polynesia	Philippines	Russia	Total for all 10
2003												
Value	28,944	19,872	1,971	1,543	573	400	18	267	322	119	159	25,243
%	100.0	68.6	6.8	5.3	2.0	1.4	0.1	0.9	1.1	0.4	0.5	87.2
Jan-Apr 2004												
Value	9,506	6,704	506	229	216	165	161	110	105	104	100	8,401
04/03	-10.1	-5.4	-36.3	-74.0	209.3	30.4	^	-41.5	-67.3	^	246.6	-11.6
	Ships, boats ect. - SITC 793											
	Extra EU-25	South Korea	Cayman Islands	Norway	Croatia	Japan	Bahamas	United States	Liberia	Singapore	St Vincent	Total for all 10
2003												
Value	11,981	2,574	1,346	846	115	1,264	217	378	944	519	141	8,344
%	100.0	21.5	11.2	7.1	1.0	10.5	1.8	3.2	7.9	4.3	1.2	69.6
Jan-Apr 2004												
Value	2,763	714	358	189	171	163	142	127	110	102	87	2,164
04/03	-22.7	-45.6	36.6	6.8	198.9	-69.9	171.0	4.8	65.0	277.0	288.9	-18.0

Member States and EU trade

TRADE BALANCE BY MEMBER STATE

Value (Mio euro)

Period	Reporter												
	BE	CZ	DK	DE	EE	EL	ES	FR	IE	IT	CY	LV	LT
WORLD													
2002	18,841	-2,323	7,587	132,771	-1,441	-22,118	-41,685	2,598	37,930	7,838	-3,454	-1,862	-2,422
2003	17,832	-2,212	8,030	128,123	-1,737	-26,938	-46,372	-3,397	34,381	1,096	-3,156	-2,070	-2,368
2003 Jul	1,849	-367	435	13,666	-168	-2,328	-4,002	1,193	2,918	2,723	-339	-174	-232
Aug	465	-222	782	10,031	-117	-1,757	-3,620	-1,220	2,495	1,361	-206	-193	-98
Sep	2,507	4	1,111	14,227	-174	-2,502	-4,674	-328	3,686	-374	-269	-204	-204
Oct	1,641	-170	603	10,805	-169	-2,625	-3,984	175	3,311	2,653	-293	-199	-226
Nov	1,100	-265	603	10,053	-112	-2,103	-4,459	-646	2,883	199	-249	-176	-211
Dec	770	-616	478	10,421	-173	-2,509	-4,252	1,386	2,699	-1,146	-310	-211	-335
2004 Jan	1,251	-48	441	13,599	-110	-2,388	-3,493	-965	2,477	-2,334	-243	-125	-125
Feb	1,729	73	464	12,110	-118	-2,311	-3,593	-557	3,205	-791	-207	-148	-164
Mar	1,594	-176	816	16,550	-152	-2,724	-4,295	87	4,222	683	-332	-224	-223
Apr	1,669	-386	598	14,276	-343	-2,489	-4,432	-379	2,930	-65	-453	-286	-389
May	2,014	-117	473	14,082	-188	-2,614	-4,451	-1,525	2,417	207	-244	-177	-194
Jun	1,309	-0	797	14,674	:	-2,617	-5,087	-535	3,575	-1,084	:	-152	-114
Jul	1,972	-160	:	13,431	:	-2,557	-4,467	1,144	3,104	3,187	:	-171	-270
INTRA EU-25													
2002	19,669	3,367	2,530	70,738	-516	-12,169	-21,230	-10,582	24,408	65	-1,970	-1,427	-669
2003	21,464	4,846	3,965	74,555	-424	-15,018	-24,003	-14,255	21,237	-1,808	-1,875	-1,458	-907
2003 Jul	2,216	144	180	6,625	-75	-1,295	-2,006	-614	1,802	1,699	-168	-120	-117
Aug	1,012	303	408	5,426	-24	-1,121	-1,908	-1,550	1,625	162	-132	-133	-4
Sep	2,323	500	520	8,011	-45	-1,316	-2,486	-1,360	2,527	317	-156	-145	-77
Oct	1,875	490	269	7,119	-34	-1,312	-2,253	-1,341	2,012	256	-183	-150	-77
Nov	1,213	449	436	6,448	5	-1,349	-2,625	-2,092	2,049	-524	-159	-134	-76
Dec	706	91	244	6,065	-53	-1,391	-2,776	-755	1,648	-1,920	-190	-160	-156
2004 Jan	1,689	626	359	8,192	9	-1,170	-1,130	-1,271	1,716	-173	-130	-63	-50
Feb	1,474	655	311	7,160	-20	-1,446	-1,837	-949	1,902	-367	-137	-97	-123
Mar	2,027	551	405	8,954	-10	-1,565	-2,118	-524	2,410	-108	-203	-155	-184
Apr	2,014	463	500	8,348	-116	-1,288	-2,088	-1,029	1,806	-19	-273	-162	-233
May	2,169	-108	317	8,473	-173	-1,645	-2,276	-2,396	1,477	98	-180	-136	-168
Jun	1,255	76	365	8,882	:	-1,673	-2,683	-1,706	2,406	-1,059	:	-125	-90
Jul	2,109	-82	:	6,757	:	-1,591	-2,184	-1,220	1,547	1,909	:	-143	-137
EXTRA EU-25													
2002	-827	-5,690	5,058	62,033	-925	-9,949	-20,455	13,180	13,522	7,772	-1,483	-435	-1,753
2003	-3,633	-7,058	4,065	53,568	-1,313	-11,920	-22,369	10,858	13,144	2,905	-1,281	-612	-1,461
2003 Jul	-367	-511	256	7,041	-93	-1,033	-1,996	1,807	1,116	1,024	-171	-53	-114
Aug	-547	-524	374	4,605	-93	-636	-1,711	330	870	1,199	-74	-60	-94
Sep	184	-496	591	6,216	-129	-1,186	-2,188	1,032	1,159	-691	-113	-59	-127
Oct	-234	-659	334	3,686	-134	-1,313	-1,731	1,516	1,299	2,397	-110	-48	-149
Nov	-113	-713	167	3,605	-117	-754	-1,834	1,446	834	723	-89	-42	-135
Dec	64	-707	234	4,357	-120	-1,118	-1,477	2,141	1,051	774	-120	-51	-179
2004 Jan	-438	-675	82	5,407	-119	-1,218	-2,363	306	761	-2,160	-113	-62	-75
Feb	255	-582	153	4,950	-98	-864	-1,756	392	1,303	-425	-70	-51	-41
Mar	-433	-726	412	7,596	-141	-1,159	-2,177	611	1,811	791	-129	-69	-40
Apr	-345	-849	97	5,928	-227	-1,201	-2,344	650	1,125	-46	-180	-123	-157
May	-155	-9	156	5,610	-15	-970	-2,176	871	941	109	-63	-41	-26
Jun	54	-77	432	5,792	-31	-944	-2,403	1,172	1,169	-25	-74	-26	-24
Jul	-137	-78	-9	6,674	-61	-967	-2,283	2,364	1,557	1,278	:	-29	-133

TRADE BALANCE BY MEMBER STATE

4A

Value (Mio euro)

Reporter												Period
LU	HU	MT	NL	AT	PL	PT	SI	SK	FI	SE	UK	
WORLD												
-2,989	-3,424	-654	26,220	395	-14,981	-14,316	-612	-2,283	11,556	15,381	-69,925	2002
-2,627	-4,167	-862	27,677	-2,109	-12,827	-13,608	-954	-606	9,422	16,428	-76,323	2003
-171	-462	-80	1,984	75	-1,348	-862	-47	-116	481	1,472	-5,873	2003 Jul
-224	-381	-56	1,759	-321	-991	-1,188	-88	14	718	867	-4,927	Aug
-162	-197	-64	3,342	-250	-1,062	-1,290	-22	-26	1,065	1,867	-7,910	Sep
-99	-346	-87	2,770	232	-1,010	-1,283	-31	-59	1,537	1,626	-7,155	Oct
-160	-225	-61	2,198	-97	-1,004	-1,135	-92	-34	826	1,174	-7,571	Nov
-238	-377	-51	1,661	-322	-1,307	-1,377	-188	-137	592	1,259	-5,882	Dec
-177	-83	-32	2,471	-199	-858	-1,001	-22	42	660	1,401	-9,371	2004 Jan
-261	-286	-53	2,468	32	-525	-1,046	-68	-15	781	1,795	-6,777	Feb
-275	-350	-110	3,209	-108	-989	-1,185	-111	-47	704	1,828	-7,499	Mar
-419	-986	-89	2,399	37	-2,057	-1,413	-194	-58	698	1,637	-7,674	Apr
-263	-486	:	2,159	370	-1,043	-1,309	-137	-48	591	1,675	-7,450	May
-213	-433	:	3,243	114	-817	-1,320	-67	-239	840	2,381	-8,777	Jun
-268	-400	:	2,475	7	-824	-902	-62	:	591	1,524	-8,430	Jul
INTRA EU-25												
-1,618	4,433	-888	79,250	-4,965	-5,627	-10,859	-1,436	693	3,839	37	-19,377	2002
-588	4,272	-970	81,677	-7,748	-3,321	-10,359	-1,705	1,611	2,594	-236	-33,368	2003
-59	174	-94	5,919	-520	-601	-744	-162	22	39	102	-3,843	2003 Jul
-78	252	-76	5,705	-758	-287	-908	-148	136	263	-86	-2,624	Aug
46	564	-73	7,686	-713	-186	-960	-112	108	254	111	-3,387	Sep
108	474	-95	7,828	-633	-160	-1,062	-127	129	350	-73	-3,368	Oct
100	575	-92	6,952	-586	-134	-937	-153	154	192	-206	-3,309	Nov
45	421	-82	6,277	-973	-452	-1,102	-241	40	-180	-248	-3,222	Dec
-29	703	-57	7,345	-503	-25	-693	-43	205	293	106	-3,094	2004 Jan
-28	493	-71	6,997	-650	285	-819	-113	186	44	71	-3,414	Feb
-50	547	-120	8,107	-896	-266	-930	-153	96	267	-0	-3,777	Mar
-79	160	-75	6,988	-780	-829	-943	-210	182	102	-63	-3,478	Apr
-48	-287	-81	7,036	-663	-770	-989	-279	-55	159	166	-3,244	May
-85	-219	-105	7,720	-790	-562	-905	-249	-155	192	492	-3,914	Jun
-80	-156	:	7,141	-841	-605	-612	-262	:	36	124	-4,277	Jul
EXTRA EU-25												
-1,371	-7,857	234	-53,030	5,360	-9,354	-3,457	824	-2,976	7,717	15,344	-50,548	2002
-2,039	-8,439	108	-54,001	5,639	-9,507	-3,249	751	-2,216	6,828	16,664	-42,955	2003
-112	-636	14	-3,935	595	-747	-118	114	-138	443	1,370	-2,030	2003 Jul
-145	-632	20	-3,945	437	-703	-280	61	-121	454	953	-2,303	Aug
-208	-761	10	-4,343	463	-876	-329	90	-133	811	1,757	-4,522	Sep
-208	-820	8	-5,059	865	-850	-221	97	-188	1,187	1,700	-3,787	Oct
-260	-800	31	-4,754	489	-870	-198	61	-188	635	1,379	-4,262	Nov
-284	-798	31	-4,617	651	-855	-275	53	-176	772	1,508	-2,661	Dec
-148	-786	24	-4,874	305	-833	-307	21	-163	367	1,295	-6,278	2004 Jan
-233	-778	18	-4,530	682	-809	-227	45	-202	737	1,723	-3,363	Feb
-225	-897	10	-4,898	788	-723	-255	42	-144	437	1,828	-3,722	Mar
-339	-1,146	-15	-4,589	817	-1,228	-470	15	-240	596	1,701	-4,196	Apr
-215	-199	:	-4,877	1,032	-274	-320	143	7	432	1,508	-4,205	May
-128	-214	:	-4,477	904	-255	-416	182	-84	647	1,890	-4,863	Jun
-188	-244	:	-4,666	847	-219	-290	201	-89	555	1,399	-4,153	Jul

4B

INTRA - EU TRADE BY MEMBER STATE

Value (Mio euro) and variations (%)

Period	EU-25	Reporter											
		BE	CZ	DK	DE	EE	EL	ES	FR	IE	IT	CY	LV
DISPATCHES													
%2003	100.0	9.3	2.0	2.2	22.7	0.2	0.3	5.5	12.0	2.7	8.2	0.0	0.1
Value													
2002	1,865,662	171,876	34,445	42,254	408,268	2,970	5,750	98,996	226,780	61,527	159,436	251	1,878
2003	1,864,338	173,419	37,144	41,154	423,741	3,293	6,418	103,385	224,645	51,063	153,775	249	2,028
2003 Jul	156,151	14,095	2,974	3,010	35,724	241	546	8,708	19,155	4,189	15,604	21	180
Aug	124,186	11,331	2,601	3,197	30,852	256	478	5,483	13,294	3,651	8,053	11	159
Sep	165,679	16,007	3,275	3,752	37,296	289	554	8,777	19,699	4,944	14,176	15	175
Oct	172,359	15,689	3,606	3,709	38,047	327	569	9,829	21,039	4,681	14,614	19	187
Nov	161,665	14,304	3,253	3,619	38,555	314	525	8,899	18,806	4,698	12,528	19	168
Dec	153,078	13,661	2,948	3,307	34,945	276	556	7,950	19,094	4,369	14,004	21	159
2004 Jan	148,843	13,813	2,872	3,308	35,513	269	501	8,142	18,055	4,029	10,302	17	167
Feb	157,861	14,630	3,313	3,371	36,849	277	495	8,602	19,157	4,405	12,960	20	179
Mar	181,773	17,236	3,742	3,920	41,915	356	631	9,625	22,314	5,072	14,563	27	201
Apr	168,106	15,846	3,823	3,667	39,268	302	611	8,994	20,431	4,377	13,933	29	219
May	162,722	14,643	4,063	3,358	38,849	337	490	9,433	18,473	3,944	13,702	76	207
Jun	:	16,684	3,974	3,874	39,979	:	654	9,673	21,295	4,991	13,476	:	211
Jul	:	14,591	3,905	:	38,747	:	630	8,724	19,026	4,020	16,073	:	222
Annual variation													
2004 Apr	8.4	8.4	19.4	8.4	14.0	9.8	9.2	0.0	7.9	5.3	4.9	30.1	21.6
May	6.8	0.8	30.4	2.7	13.9	18.3	-4.4	3.4	1.6	-2.4	6.4	163.3	29.2
Jun	:	8.9	29.8	13.5	15.5	:	28.6	11.2	14.6	9.7	12.2	:	10.2
Jul	:	3.5	31.3	:	8.5	:	15.3	0.2	-0.7	-4.0	3.0	:	23.2
ARRIVALS													
%2003	100.0	8.6	1.8	2.1	19.8	0.2	1.2	7.2	13.5	1.7	8.8	0.1	0.2
Value													
2002	1,749,967	152,207	31,078	39,724	337,530	3,485	17,919	120,226	237,362	37,119	159,370	2,222	3,305
2003	1,766,160	151,955	32,298	37,189	349,186	3,717	21,436	127,387	238,900	29,827	155,583	2,124	3,486
2003 Jul	147,645	11,879	2,830	2,830	29,100	316	1,842	10,714	19,769	2,387	13,905	189	301
Aug	118,730	10,318	2,298	2,789	25,425	280	1,598	7,392	14,843	2,026	7,891	143	292
Sep	153,731	13,684	2,775	3,232	29,285	334	1,870	11,263	21,059	2,417	13,859	171	320
Oct	162,317	13,814	3,116	3,440	30,928	362	1,882	12,082	22,379	2,669	14,358	202	338
Nov	155,469	13,091	2,804	3,183	32,107	308	1,874	11,524	20,899	2,649	13,052	179	302
Dec	151,441	12,954	2,857	3,064	28,880	330	1,947	10,726	19,848	2,721	15,924	211	319
2004 Jan	136,031	12,124	2,245	2,949	27,321	260	1,671	9,272	19,326	2,313	10,475	147	231
Feb	148,352	13,156	2,658	3,059	29,690	298	1,941	10,439	20,106	2,503	13,327	157	276
Mar	169,470	15,209	3,192	3,515	32,961	366	2,196	11,743	22,838	2,662	14,671	231	356
Apr	159,208	13,832	3,360	3,167	30,919	418	1,899	11,083	21,460	2,572	13,952	303	382
May	156,326	12,474	4,171	3,041	30,376	509	2,134	11,708	20,869	2,467	13,603	257	342
Jun	:	15,429	3,898	3,509	31,096	:	2,327	12,356	23,001	2,585	14,535	:	337
Jul	:	12,482	3,987	:	31,990	:	2,221	10,908	20,246	2,473	14,164	:	365
Annual variation													
2004 Apr	7.7	8.9	21.7	3.6	5.4	32.6	-5.2	3.6	10.8	0.6	4.4	59.3	33.0
May	9.1	4.3	56.7	1.0	6.5	63.6	20.7	8.0	8.6	5.2	3.9	45.9	27.0
Jun	:	18.5	46.5	16.9	7.0	:	39.1	14.5	13.0	12.0	13.2	:	4.2
Jul	:	5.1	40.9	:	9.9	:	20.6	1.8	2.4	3.6	1.9	:	21.3

INTRA - EU TRADE BY MEMBER STATE

4B

Value (Mio euro) and variations (%)

Reporter													Period
LT	LU	HU	MT	NL	AT	PL	PT	SI	SK	FI	SE	UK	
DISPATCHES													
0.2	0.6	1.6	0.0	11.2	3.4	2.1	1.2	0.4	0.9	1.5	2.8	8.5	%2003
Value													
3,831	9,530	29,867	1,017	206,732	61,160	34,918	22,941	7,401	13,429	29,115	50,256	181,034	2002
3,849	10,487	30,935	971	209,530	63,236	38,412	22,699	7,551	16,341	28,239	52,722	159,053	2003
301	855	2,529	79	16,535	5,503	3,247	2,144	657	1,348	1,984	3,609	12,910	2003 Jul
349	678	2,126	65	14,881	4,182	2,798	1,229	429	1,272	2,106	3,840	10,866	Aug
349	984	2,912	84	18,411	5,717	3,552	1,937	704	1,410	2,447	4,888	13,324	Sep
391	1,094	2,997	79	19,347	6,082	3,848	2,129	725	1,560	2,621	4,971	14,197	Oct
349	1,029	2,947	80	17,851	5,841	3,497	1,950	656	1,521	2,394	4,638	13,225	Nov
291	915	2,562	81	17,491	4,932	3,222	1,638	542	1,401	2,153	4,203	12,359	Dec
316	826	2,592	75	17,517	4,918	3,197	1,922	616	1,251	2,144	4,116	12,365	2004 Jan
314	910	2,708	80	17,262	5,434	3,596	1,861	661	1,381	2,165	4,481	12,750	Feb
333	1,043	3,061	89	20,028	6,362	4,154	2,154	788	1,522	2,634	5,221	14,782	Mar
348	945	2,768	83	17,662	5,954	3,931	1,877	670	1,698	2,362	4,875	13,432	Apr
382	923	2,777	80	17,793	5,175	3,846	1,945	685	1,658	2,330	4,784	12,771	May
401	914	2,895	80	19,615	5,684	4,433	1,905	703	1,548	2,385	5,333	13,847	Jun
400	917	2,798	:	17,990	5,413	3,896	1,980	692	:	2,003	3,875	12,975	Jul
Annual variation													
26.4	9.7	10.3	4.7	4.9	13.0	25.5	-1.7	1.4	33.8	-4.3	8.4	1.1	2004 Apr
21.2	10.9	13.9	-2.6	6.9	1.2	25.3	-3.3	8.7	19.0	-15.6	11.6	2.2	May
14.4	13.8	16.7	-11.2	16.8	13.6	45.4	2.9	12.1	12.2	5.4	19.6	7.1	Jun
32.7	7.2	10.7	:	8.8	-1.6	20.0	-7.6	5.2	:	1.0	7.4	0.5	Jul
ARRIVALS													
0.3	0.6	1.5	0.1	7.2	4.0	2.4	1.9	0.5	0.8	1.4	3.0	10.9	%2003
Value													
4,500	11,149	25,434	1,905	127,482	66,125	40,544	33,799	8,838	12,737	25,276	50,219	200,411	2002
4,756	11,075	26,663	1,940	127,853	70,984	41,733	33,057	9,256	14,731	25,646	52,959	192,421	2003
419	914	2,354	173	10,615	6,022	3,848	2,888	819	1,326	1,945	3,507	16,753	2003 Jul
353	756	1,874	141	9,176	4,939	3,085	2,137	577	1,136	1,843	3,926	13,489	Aug
426	939	2,348	158	10,725	6,430	3,738	2,898	816	1,302	2,193	4,778	16,712	Sep
468	985	2,523	174	11,519	6,716	4,008	3,191	852	1,431	2,271	5,044	17,565	Oct
425	929	2,372	172	10,899	6,427	3,631	2,886	809	1,367	2,203	4,843	16,534	Nov
446	869	2,141	163	11,214	5,906	3,674	2,740	782	1,361	2,332	4,452	15,580	Dec
366	856	1,889	131	10,172	5,422	3,222	2,615	659	1,046	1,850	4,010	15,459	2004 Jan
437	938	2,215	150	10,265	6,084	3,311	2,680	774	1,195	2,120	4,409	16,164	Feb
517	1,093	2,514	210	11,921	7,257	4,421	3,084	941	1,425	2,366	5,221	18,559	Mar
580	1,024	2,608	158	10,674	6,734	4,760	2,820	879	1,516	2,260	4,939	16,911	Apr
549	972	3,064	161	10,757	5,838	4,616	2,934	964	1,713	2,171	4,617	16,015	May
491	999	3,114	184	11,895	6,474	4,995	2,809	953	1,703	2,193	4,842	17,760	Jun
537	997	2,955	:	10,849	6,254	4,501	2,592	954	:	1,967	3,751	17,252	Jul
Annual variation													
49.3	3.7	12.5	-9.7	1.6	13.3	38.1	3.9	11.9	24.2	3.0	7.4	6.6	2004 Apr
32.5	5.9	32.8	0.8	5.6	1.3	33.8	8.2	20.5	38.7	0.8	8.3	9.0	May
7.6	10.8	41.1	16.4	15.2	16.5	52.7	5.0	25.3	35.4	6.4	11.3	11.0	Jun
28.3	9.1	25.5	:	2.2	3.8	17.0	-10.2	16.5	:	1.1	6.9	3.0	Jul

Value (Mio euro) and variation (%)

Period	EU-25	Reporter											
		BE	CZ	DK	DE	EE	EL	ES	FR	IE	IT	CY	LV
EXPORTS													
%2003	100.0	5.8	0.7	2.0	27.0	0.1	0.6	3.9	13.3	3.5	11.8	0.0	0.0
Value													
2002	903,559	56,685	6,237	18,549	242,992	668	5,197	33,921	124,023	31,816	109,628	198	539
2003	882,204	51,502	5,883	17,644	238,066	703	5,251	34,652	117,293	30,913	104,413	172	529
2003 Jul	79,263	4,301	485	1,296	22,031	60	463	3,141	10,795	2,505	9,936	16	41
Aug	65,946	3,521	443	1,387	18,832	63	388	2,281	7,593	2,227	7,206	10	41
Sep	76,605	4,762	546	1,716	20,940	59	473	2,745	9,967	2,670	8,066	17	49
Oct	83,300	4,736	546	1,773	20,128	67	468	3,390	11,517	2,727	11,288	13	51
Nov	73,430	4,142	494	1,381	20,064	65	424	2,934	9,997	2,600	8,553	13	49
Dec	76,465	4,508	527	1,341	19,543	63	427	3,322	11,180	2,433	8,720	16	50
2004 Jan	66,225	4,255	417	1,314	20,146	46	369	2,579	9,077	2,177	6,273	11	35
Feb	71,513	4,695	496	1,279	19,735	57	370	2,747	9,067	2,555	7,938	11	44
Mar	84,385	5,226	560	1,598	23,011	71	448	3,294	10,812	3,212	10,363	17	54
Apr	80,267	4,441	641	1,510	22,465	58	452	2,998	10,230	2,825	9,509	16	50
May	:	4,579	621	1,424	21,828	63	423	3,283	10,060	2,381	9,655	15	49
Jun	:	5,541	714	1,664	22,914	85	487	3,456	11,659	2,615	9,949	23	67
Jul	:	4,984	600	1,460	23,719	83	498	3,558	11,430	2,941	11,104	:	73
Annual variation													
2004 Apr	6.6	1.2	35.2	4.4	16.9	-5.7	-2.6	2.9	5.3	9.9	12.9	10.4	10.3
May	:	16.7	32.5	-0.8	8.2	-6.0	-1.4	8.6	20.3	-7.7	10.7	4.0	20.7
Jun	:	29.8	51.7	11.0	17.8	47.2	16.9	19.2	14.9	1.5	17.0	18.0	73.4
Jul	:	15.9	23.7	12.6	7.7	38.8	7.5	13.3	5.9	17.4	11.7	:	77.6
IMPORTS													
%2003	100.0	5.9	1.4	1.4	19.6	0.2	1.8	6.1	11.3	1.9	10.8	0.2	0.1
Value													
2002	942,626	57,513	11,927	13,491	180,958	1,594	15,146	54,377	110,843	18,294	101,856	1,681	974
2003	939,726	55,135	12,942	13,579	184,498	2,016	17,171	57,021	106,435	17,769	101,508	1,453	1,141
2003 Jul	77,539	4,668	996	1,041	14,990	153	1,496	5,137	8,988	1,389	8,912	187	94
Aug	68,516	4,068	968	1,013	14,227	156	1,024	3,992	7,263	1,358	6,008	84	102
Sep	80,455	4,579	1,042	1,125	14,724	187	1,659	4,933	8,935	1,512	8,757	130	108
Oct	85,725	4,971	1,206	1,439	16,442	201	1,781	5,121	10,001	1,428	8,892	124	99
Nov	79,188	4,255	1,208	1,213	16,459	183	1,178	4,768	8,551	1,766	7,830	102	91
Dec	78,268	4,444	1,234	1,107	15,187	183	1,545	4,798	9,039	1,382	7,946	136	101
2004 Jan	78,268	4,693	1,092	1,232	14,739	165	1,587	4,942	8,771	1,416	8,434	124	97
Feb	75,285	4,440	1,078	1,127	14,785	154	1,235	4,503	8,675	1,252	8,362	82	95
Mar	85,796	5,658	1,286	1,186	15,415	212	1,606	5,472	10,201	1,401	9,572	145	123
Apr	87,031	4,786	1,490	1,413	16,537	285	1,653	5,341	9,579	1,700	9,555	196	173
May	:	4,734	629	1,268	16,219	78	1,393	5,459	9,189	1,441	9,546	78	90
Jun	:	5,487	791	1,232	17,123	116	1,431	5,859	10,487	1,446	9,974	97	93
Jul	:	5,121	679	1,468	17,045	144	1,464	5,841	9,066	1,384	9,825	:	101
Annual variation													
2004 Apr	9.4	-0.2	28.3	31.5	7.4	74.6	7.6	14.4	-1.1	0.5	6.3	64.7	73.6
May	:	2.6	-37.5	17.4	4.6	-52.4	5.6	7.8	11.4	1.4	8.0	-35.3	7.0
Jun	:	19.9	-19.4	22.3	15.4	-24.6	14.2	25.3	23.1	8.2	21.8	-14.2	9.9
Jul	:	9.7	-31.9	41.1	13.7	-5.5	-2.1	13.7	0.9	-0.4	10.2	:	7.7

EXTRA - EU TRADE BY MEMBER STATE

4C

Value (Mio euro) and variation (%)

Reporter													Period
LT	LU	HU	MT	NL	AT	PL	PT	SI	SK	FI	SE	UK	
EXPORTS													
0.3	0.1	0.8	0.1	5.9	2.6	1.0	0.6	0.4	0.3	2.1	4.2	12.6	%2003
Value													
1,706	1,288	6,636	1,128	51,367	22,039	8,582	5,157	3,561	1,805	18,628	35,931	115,281	2002
2,309	1,286	7,161	1,021	52,150	22,643	9,114	5,372	3,734	2,963	18,765	37,537	111,127	2003
203	114	604	89	4,258	1,970	763	597	348	308	1,330	2,729	10,880	2003 Jul
193	87	588	90	3,973	1,603	769	376	274	280	1,413	2,593	9,713	Aug
199	108	676	95	4,794	2,000	1,034	463	359	305	1,824	3,558	9,181	Sep
238	124	639	85	4,837	2,330	855	496	362	276	2,283	3,536	10,534	Oct
209	99	678	92	4,382	1,904	744	491	321	296	1,534	3,164	8,798	Nov
197	78	695	106	4,611	1,942	780	418	318	304	1,752	3,201	9,933	Dec
186	82	506	79	4,049	1,589	652	396	245	234	1,381	2,879	7,246	2004 Jan
223	89	569	81	4,311	2,003	691	384	305	254	1,687	3,277	8,646	Feb
227	104	711	99	4,948	2,296	1,077	462	354	316	1,617	3,569	9,941	Mar
220	113	655	79	4,662	2,299	915	531	383	296	1,578	3,493	9,849	Apr
179	99	706	:	4,511	2,252	879	526	341	299	1,551	3,386	9,416	May
227	124	875	:	5,303	2,393	1,072	504	397	307	1,678	3,678	9,578	Jun
197	105	757	:	5,040	2,381	1,080	565	421	265	1,641	2,959	10,460	Jul
Annual variation													
51.1	-0.9	12.4	-4.2	10.8	26.0	18.1	23.3	19.5	34.3	5.2	3.8	-17.7	2004 Apr
3.2	-24.1	14.0	:	2.8	28.6	13.5	22.2	15.8	9.6	1.3	5.0	1.5	May
36.9	15.4	44.5	:	29.4	39.6	49.7	31.6	25.2	11.0	17.0	20.7	42.1	Jun
-2.7	-7.9	25.3	:	18.4	20.8	41.5	-5.4	21.0	-13.8	23.4	8.4	-3.9	Jul
IMPORTS													
0.4	0.4	1.7	0.1	11.3	1.8	2.0	0.9	0.3	0.6	1.3	2.2	16.4	%2003
Value													
3,459	2,658	14,493	894	104,396	16,679	17,936	8,615	2,736	4,780	10,910	20,587	165,829	2002
3,769	3,326	15,600	913	106,150	17,003	18,621	8,621	2,983	5,179	11,937	20,873	154,082	2003
317	226	1,241	75	8,193	1,375	1,510	715	234	446	887	1,359	12,910	2003 Jul
287	233	1,220	70	7,919	1,166	1,472	656	213	402	959	1,640	12,017	Aug
326	316	1,437	85	9,137	1,537	1,910	792	269	438	1,013	1,801	13,703	Sep
387	332	1,459	77	9,896	1,465	1,705	717	266	464	1,096	1,836	14,322	Oct
344	359	1,477	61	9,136	1,415	1,614	689	259	484	899	1,784	13,060	Nov
376	362	1,493	75	9,228	1,290	1,636	693	265	480	980	1,693	12,593	Dec
261	229	1,291	55	8,922	1,284	1,485	704	224	397	1,014	1,584	13,524	2004 Jan
264	322	1,347	63	8,840	1,321	1,500	610	260	456	950	1,554	12,009	Feb
266	329	1,608	89	9,846	1,508	1,800	716	312	460	1,180	1,741	13,663	Mar
377	452	1,801	93	9,251	1,482	2,143	1,001	368	536	982	1,792	14,044	Apr
205	314	905	:	9,388	1,219	1,153	846	199	292	1,119	1,877	13,621	May
250	252	1,089	:	9,779	1,489	1,327	920	214	391	1,031	1,788	14,441	Jun
330	293	1,001	:	9,706	1,533	1,298	855	221	354	1,086	1,559	14,613	Jul
Annual variation													
20.4	22.1	38.9	5.7	6.8	11.0	39.2	19.6	46.8	27.7	-1.6	-0.8	14.8	2004 Apr
-14.0	-17.9	-23.4	:	10.0	-9.7	-21.2	18.8	-23.1	-22.8	13.8	20.2	4.0	May
0.2	8.2	-9.2	:	21.1	17.7	-2.2	20.8	-7.0	-3.7	13.3	7.1	14.8	Jun
4.2	29.4	-19.3	:	18.4	11.5	-14.0	19.5	-5.7	-20.6	22.4	14.7	13.2	Jul

4D

BREAKDOWN BY MEMBER STATE OF EXTRA - EU TRADE BY MAIN PARTNER COUNTRY

EXPORTS 2003

Value (Mio euro)

Partner	Reporter												
	EU-25	BE	CZ	DK	DE	EE	EL	ES	FR	IE	IT	CY	LV
Extra EU-25	882,204	51,502	5,883	17,644	238,066	703	5,251	34,652	117,293	30,913	104,413	172	529
Europe excluding EU-25	372,955	13,592	9,885	8,007	120,864	987	3,898	10,889	34,209	4,680	45,411	47	758
Switzerland	71,226	2,625	617	667	26,008	23	104	1,444	11,178	2,661	9,992	2	11
Russia	37,053	1,299	509	743	12,119	156	297	810	2,812	251	3,847	11	137
Turkey	29,412	1,911	290	271	8,849	11	467	1,723	3,386	303	4,730	0	1
Norway	27,554	785	150	3,130	4,493	144	36	458	1,254	529	1,106	2	50
Romania	14,772	409	305	85	3,521	1	305	321	1,493	52	3,873	5	2
Croatia	8,889	214	255	93	2,022	1	42	194	490	34	2,128	1	1
Ukraine	8,827	314	230	150	2,590	73	51	156	517	20	867	1	53
Bulgaria	5,183	172	127	63	1,282	1	727	177	432	15	932	3	1
AFRICA	70,291	3,746	199	623	12,078	24	374	5,895	19,176	799	9,745	31	28
North Africa	33,511	1,495	128	216	4,307	14	232	4,276	10,687	219	6,627	17	23
Morocco	8,134	298	9	27	892	1	28	1,797	2,807	107	892	1	2
Algeria	7,958	445	60	34	691	0	35	754	3,791	20	1,170	2	8
Tunisia	7,218	356	18	21	894	0	33	530	2,649	26	1,979	3	0
Egypt	6,200	307	32	105	1,292	12	66	360	1,134	54	1,203	8	11
Libya	3,191	87	9	27	525	1	69	125	296	3	1,365	2	1
South Africa	13,581	617	37	120	5,045	0	13	365	1,504	274	964	1	3
Nigeria	5,073	220	8	47	637	1	36	182	930	126	654	1	0
North America	248,043	16,319	1,110	4,281	66,535	115	839	6,280	25,716	17,339	24,391	13	85
United States	226,196	14,872	1,051	3,458	61,653	100	769	5,649	23,210	16,869	21,971	12	74
Canada	21,484	1,446	59	509	4,878	15	70	630	2,485	468	2,414	1	11
Latin America	44,152	2,208	171	594	12,503	9	72	5,997	5,824	825	6,175	1	16
Mexico	14,348	618	46	143	4,880	1	13	2,159	1,405	518	1,817	0	0
Brazil	12,374	788	46	155	4,096	5	21	868	1,649	142	1,616	0	0
Chile	2,958	124	4	53	723	1	2	452	422	42	332	0	2
Argentina	2,675	138	14	50	685	0	5	421	361	21	427	0	0
Venezuela	1,718	91	2	29	300	0	1	300	260	21	268	0	0
Near and Middle East	69,843	5,307	499	1,047	15,506	8	472	2,871	11,262	765	9,586	57	14
United Arab Emirates	16,473	809	225	179	3,232	1	83	583	3,059	113	1,946	12	0
Saudi Arabia	13,565	682	27	290	3,191	3	53	571	1,775	263	1,598	6	2
Israel	11,646	2,333	55	126	2,351	3	104	561	1,022	201	1,213	5	3
Iran	10,021	441	66	110	2,678	0	9	403	2,063	17	1,954	1	4
Kuwait	3,127	126	11	79	863	0	11	127	380	48	450	4	0
Syria	2,203	179	26	19	486	:	76	123	393	8	472	2	0
Iraq	936	49	4	22	205	0	7	46	153	1	147	1	0
Other countries of Asia	189,293	13,234	929	4,398	60,101	95	395	4,501	22,656	6,042	19,812	24	63
China	41,092	2,210	213	635	18,264	27	53	1,096	4,684	583	3,853	1	15
Japan	40,928	2,201	143	1,766	11,888	15	71	963	5,371	2,122	4,335	2	23
Hong Kong	18,289	1,565	116	530	3,969	8	32	390	2,218	701	2,703	3	2
South Korea	16,430	692	34	318	5,566	26	65	335	2,024	504	2,034	0	2
India	14,513	3,847	106	207	2,442	4	47	242	1,079	93	1,099	2	1
Singapore	14,241	429	104	244	3,779	1	48	265	2,142	727	1,407	2	0
Taiwan	10,963	383	33	168	3,810	2	12	236	1,355	284	952	1	2
Malaysia	8,387	260	27	100	3,193	2	3	166	710	576	877	3	0
Thailand	6,418	655	35	141	1,888	2	11	193	690	144	626	1	1
Indonesia	4,224	203	16	50	1,261	2	17	188	515	48	402	0	0
Philippines	3,361	158	18	47	939	1	5	129	337	208	240	0	0
Vietnam	2,075	96	17	60	594	1	1	82	401	16	327	2	0
Oceania and polar regions	22,217	1,308	56	505	5,007	6	84	674	3,822	689	2,727	1	2
Australia	17,494	1,094	50	426	4,210	3	77	576	1,948	645	2,294	1	1
New Zealand	2,686	175	5	66	614	1	5	68	412	43	315	0	0
EFTA	101,192	3,483	784	4,061	31,115	175	142	1,937	12,556	3,233	11,227	4	76
CEEC	37,229	960	898	319	8,477	4	1,919	846	2,768	125	8,756	14	5
ACP	41,085	2,374	81	487	8,464	15	157	2,065	9,250	615	4,003	16	7
NAFTA	262,027	16,936	1,156	4,110	71,412	115	852	8,438	27,100	17,855	26,202	13	85
MERCOSUR	15,581	945	62	214	4,880	5	28	1,386	2,090	169	2,140	0	0
OPEC	68,500	3,199	431	882	14,009	7	325	3,322	14,021	671	10,210	32	16
DAE	74,727	3,984	349	1,500	22,205	40	172	1,585	9,140	2,936	8,598	10	7

BREAKDOWN BY MEMBER STATE OF EXTRA - EU TRADE BY MAIN PARTNER COUNTRY

4D

EXPORTS 2003

Value (Mio euro)

Reporter													Partner
LT	LU	HU	MT	NL	AT	PL	PT	SI	SK	FI	SE	UK	
2,309	1,286	7,161	1,021	52,150	22,643	9,114	5,372	3,734	2,963	18,765	37,537	111,127	Extra EU-25
3,101	665	6,845	57	21,178	20,888	11,416	1,248	3,802	5,911	9,336	15,558	19,724	Europe excluding EU-25
746	208	481	3	4,012	4,170	350	295	150	213	513	1,004	3,748	Switzerland
548	40	578	0	2,935	1,292	1,342	40	348	236	3,505	1,237	1,960	Russia
108	30	258	3	2,137	729	316	149	71	138	375	671	2,484	Turkey
149	52	98	5	1,995	268	1,002	229	22	45	1,155	7,582	2,815	Norway
6	8	987	0	595	1,127	410	47	91	189	50	170	721	Romania
2	5	378	0	326	1,052	152	6	1,007	112	32	142	196	Croatia
142	20	391	0	446	379	1,377	8	93	195	207	203	345	Ukraine
12	5	142	0	241	304	110	19	52	55	25	69	219	Bulgaria
22	85	239	71	4,524	867	376	1,282	71	49	747	1,625	7,616	AFRICA
1	27	100	52	1,292	314	188	239	46	26	309	681	1,995	North Africa
0	8	15	2	334	42	35	129	1	3	54	144	505	Morocco
0	9	22	1	227	79	76	42	8	5	82	126	273	Algeria
0	4	23	6	210	44	6	44	2	3	53	96	215	Tunisia
0	7	36	3	353	107	62	20	31	12	112	217	655	Egypt
0	0	5	41	136	43	8	3	4	3	8	99	333	Libya
1	15	87	3	893	343	32	48	8	12	268	392	2,535	South Africa
0	13	15	1	751	87	35	17	3	2	14	216	1,078	Nigeria
204	256	1,250	320	12,638	4,802	1,269	1,761	433	1,094	4,338	11,522	45,135	North America
177	226	1,192	315	11,682	4,195	1,064	1,596	411	1,019	3,822	10,373	40,436	United States
27	30	58	5	956	607	205	164	21	75	514	1,136	4,698	Canada
5	51	142	16	2,244	636	336	299	38	56	824	1,627	3,483	Latin America
1	14	59	1	547	188	67	58	18	28	139	632	997	Mexico
0	7	57	13	593	200	89	129	7	6	216	479	1,192	Brazil
0	10	6	0	184	42	14	44	2	1	173	150	175	Chile
0	2	7	0	132	47	22	26	2	3	51	64	196	Argentina
0	1	3	0	95	49	11	6	2	0	20	52	207	Venezuela
12	96	714	38	4,454	1,150	336	229	149	88	2,003	2,129	11,050	Near and Middle East
2	32	404	11	1,131	195	70	26	20	19	1,106	230	2,984	United Arab Emirates
0	25	89	8	896	227	60	56	19	10	383	678	2,654	Saudi Arabia
4	14	89	7	967	131	44	67	18	18	138	239	1,934	Israel
1	13	14	0	372	325	66	21	61	4	149	564	685	Iran
0	5	23	4	213	67	9	23	2	7	53	77	544	Kuwait
0	2	21	0	114	32	12	8	8	5	33	64	117	Syria
0	0	5	1	33	20	6	0	9	1	22	17	185	Iraq
149	330	782	558	11,450	3,994	872	667	167	321	4,400	7,748	25,602	Other countries of Asia
7	127	157	8	1,675	904	226	150	26	124	1,301	1,968	2,786	China
33	43	268	86	2,240	920	83	94	16	71	1,002	1,737	5,437	Japan
20	61	46	53	909	443	38	54	8	14	411	430	3,566	Hong Kong
10	24	35	24	1,328	349	51	23	19	11	317	532	2,105	South Korea
5	10	31	0	558	210	71	18	25	22	208	780	3,406	India
1	14	40	366	1,089	161	83	231	3	25	183	596	2,301	Singapore
1	14	22	2	1,277	230	47	10	16	10	296	499	1,302	Taiwan
5	8	18	15	394	90	37	28	7	7	104	266	1,489	Malaysia
5	5	20	1	574	144	25	14	5	5	134	274	825	Thailand
1	3	14	0	427	91	17	4	4	1	74	230	656	Indonesia
0	5	30	1	259	161	6	8	1	2	152	100	555	Philippines
1	5	17	0	103	35	39	3	0	2	37	89	144	Vietnam
4	21	52	1	1,019	535	46	135	30	47	395	1,166	3,884	Oceania and polar regions
4	14	45	1	788	462	30	118	27	38	334	1,031	3,277	Australia
0	7	6	0	193	67	3	14	3	9	57	118	507	New Zealand
898	264	599	8	6,228	4,760	1,391	532	176	261	1,704	8,798	6,779	EFTA
24	22	2,095	1	1,466	3,183	862	81	2,122	441	137	514	1,192	CEEC
23	69	147	20	3,528	572	295	1,053	26	25	495	1,063	6,235	ACP
206	269	1,309	320	13,185	4,990	1,336	1,819	451	1,122	4,475	12,141	46,131	NAFTA
0	9	65	14	753	253	115	157	9	9	272	552	1,454	MERCOSUR
5	101	597	67	4,387	1,196	362	199	132	53	1,917	2,322	10,036	OPEC
43	127	181	460	5,571	1,418	281	360	57	72	1,445	2,598	11,588	DAE

4D

BREAKDOWN BY MEMBER STATE OF EXTRA - EU TRADE BY MAIN PARTNER COUNTRY

EXPORTS JANUARY-APRIL 2004

Value (Mio euro)

Partner	Reporter												
	EU-25	BE	CZ	DK	DE	EE	EL	ES	FR	IE	IT	CY	LV
Extra EU-25	302,390	18,617	2,113	5,701	85,358	232	1,639	11,619	39,185	10,770	34,083	55	183
Europe excluding EU-25	131,683	4,835	3,589	2,551	44,456	371	1,224	4,166	12,051	1,735	14,914	25	305
Switzerland	24,066	845	214	215	9,175	8	35	486	3,558	1,076	3,191	1	4
Russia	12,803	465	163	246	4,440	44	61	272	967	68	1,305	5	44
Turkey	11,638	785	131	83	3,782	6	162	780	1,422	87	1,681	0	0
Norway	9,705	278	50	962	1,616	46	11	395	438	158	358	1	17
Romania	4,995	151	111	24	1,237	0	98	108	520	25	1,241	2	0
Croatia	2,996	77	80	32	698	0	12	66	176	11	671	1	1
Ukraine	2,910	98	85	42	904	25	14	45	214	6	305	1	16
Bulgaria	1,789	58	45	18	468	0	263	53	136	6	299	1	0
AFRICA	23,336	1,294	62	185	4,233	3	170	1,860	6,205	293	3,168	6	4
North Africa	11,213	550	37	69	1,546	2	129	1,375	3,540	84	2,088	2	3
Morocco	2,795	97	4	12	318	0	11	631	986	44	275	0	0
Algeria	2,752	180	15	7	297	0	15	219	1,378	8	322	1	1
Tunisia	2,359	126	3	4	306	:	15	148	886	3	646	0	1
Egypt	2,019	109	13	29	436	1	45	106	214	24	401	1	1
Libya	1,027	38	2	17	182	:	44	37	73	5	444	1	0
South Africa	5,015	220	13	42	1,778	0	5	144	776	95	320	0	0
Nigeria	1,818	64	3	13	277	0	8	93	209	44	269	0	0
North America	82,605	5,988	388	1,302	22,976	39	205	1,975	7,999	5,954	7,459	6	37
United States	75,434	5,522	367	1,067	21,312	36	184	1,779	7,138	5,824	6,731	5	34
Canada	7,056	465	21	148	1,664	3	21	196	855	117	727	0	3
Latin America	14,234	742	62	197	4,543	1	26	1,729	1,697	202	1,800	0	3
Mexico	4,483	184	15	45	1,627	0	9	634	453	116	533	:	1
Brazil	4,216	286	18	50	1,470	0	9	267	582	39	516	:	0
Argentina	1,089	46	5	23	289	0	1	127	168	6	168	:	0
Chile	941	37	2	16	271	1	1	119	113	8	109	0	1
Venezuela	688	61	2	9	149	0	1	90	100	8	112	:	0
Near and Middle East	23,337	2,019	167	329	5,352	4	146	838	3,781	313	3,093	18	4
United Arab Emirates	5,410	319	75	66	1,077	1	29	151	1,033	54	603	2	1
Israel	4,042	962	18	33	815	1	33	149	305	116	398	2	1
Saudi Arabia	3,884	224	13	88	888	1	18	160	489	80	450	2	1
Iran	3,675	149	18	37	1,067	0	7	145	858	6	653	0	0
Kuwait	1,131	45	4	22	349	0	5	51	139	15	153	2	0
Syria	697	66	8	5	176	1	19	31	96	3	157	1	:
Iraq	429	23	3	13	122	:	3	14	60	3	75	0	0
Other countries of Asia	67,342	4,910	390	1,567	22,254	24	105	1,690	7,922	2,177	6,463	10	21
China	15,228	793	89	236	7,046	5	14	401	1,337	187	1,364	1	3
Japan	14,341	874	54	676	4,278	4	11	458	1,770	776	1,416	1	9
Hong Kong	6,068	520	36	168	1,382	1	14	125	706	265	896	2	0
South Korea	5,733	255	11	120	2,143	8	21	119	672	198	585	1	2
India	5,333	1,526	29	77	996	1	8	107	389	42	357	1	1
Singapore	5,246	134	41	62	1,301	0	15	81	1,038	286	482	1	0
Taiwan	4,237	153	11	57	1,454	1	3	85	660	94	308	0	1
Malaysia	2,659	82	11	29	1,029	1	0	48	212	151	254	1	0
Thailand	2,208	226	62	45	635	1	3	71	226	55	194	1	1
Indonesia	1,497	67	7	19	567	0	6	51	144	24	153	0	0
Philippines	1,147	51	7	18	369	0	1	32	137	62	67	0	0
Kazakhstan	883	38	7	9	290	0	1	11	184	1	83	0	2
Oceania and polar regions	7,597	436	23	203	1,739	2	33	247	1,327	236	873	0	0
Australia	6,083	370	20	158	1,488	2	27	222	732	220	730	0	0
New Zealand	955	51	3	41	210	0	1	18	204	16	98	0	0
EFTA	34,653	1,148	269	1,267	11,042	57	46	895	4,029	1,252	3,588	1	29
CEEC	12,520	348	316	83	3,009	1	636	265	938	49	2,754	6	1
ACP	13,956	778	31	149	2,907	1	48	946	2,802	217	1,620	4	1
NAFTA	86,973	6,172	403	1,260	24,603	39	214	2,609	8,446	6,057	7,990	6	38
MERCOSUR	5,485	344	24	76	1,795	0	11	415	775	46	718	0	0
OPEC	23,079	1,183	143	297	5,122	2	136	1,025	4,782	252	3,305	8	3
DAE	26,151	1,371	172	481	7,944	12	57	529	3,516	1,047	2,719	5	4

BREAKDOWN BY MEMBER STATE OF EXTRA - EU TRADE BY MAIN PARTNER COUNTRY

4D

EXPORTS JANUARY-APRIL 2004

Value (Mio euro)

Reporter													Partner
LT	LU	HU	MT	NL	AT	PL	PT	SI	SK	FI	SE	UK	
856	388	2,440	339	17,969	8,187	3,335	1,773	1,287	1,100	6,262	13,218	35,681	Extra EU-25
1,128	204	2,341	19	7,348	7,057	4,279	358	1,332	1,987	3,235	5,471	6,700	Europe excluding EU-25
323	42	178	1	1,310	1,256	138	93	51	63	154	347	1,303	Switzerland
174	19	195	0	1,013	426	490	14	113	72	1,209	403	595	Russia
39	17	107	2	806	257	172	40	41	41	115	239	841	Turkey
56	9	33	1	709	91	489	37	8	17	390	2,664	871	Norway
3	5	306	0	204	389	130	13	33	74	13	70	237	Romania
3	1	119	0	104	397	55	2	346	38	12	42	56	Croatia
41	6	125	0	142	113	426	3	25	54	65	68	89	Ukraine
4	2	44	0	90	118	40	7	18	20	8	20	71	Bulgaria
2	29	58	26	1,460	316	88	435	24	22	291	569	2,533	AFRICA
1	14	20	21	436	118	50	84	17	6	130	205	685	North Africa
1	6	4	0	99	20	15	48	0	2	25	33	166	Morocco
0	4	4	0	77	32	11	11	3	2	32	60	73	Algeria
0	2	3	1	72	17	8	19	1	1	20	22	58	Tunisia
0	1	9	1	131	30	13	4	12	2	50	76	309	Egypt
0	0	1	17	45	20	2	2	1	0	4	14	78	Libya
0	5	26	0	318	108	12	25	3	12	83	165	865	South Africa
0	4	2	0	304	25	6	8	2	0	9	87	391	Nigeria
66	75	372	118	4,179	2,042	456	554	143	467	1,415	4,191	14,201	North America
59	63	358	114	3,865	1,797	391	469	135	441	1,262	3,785	12,695	United States
7	12	14	4	313	245	65	85	7	26	152	400	1,505	Canada
1	21	67	4	704	235	114	114	14	25	292	604	1,037	Latin America
1	8	35	0	161	69	39	24	6	12	34	200	279	Mexico
0	4	25	3	201	62	26	54	4	3	86	183	328	Brazil
0	1	2	0	69	19	12	9	1	3	15	51	73	Argentina
0	4	1	0	63	16	3	17	1	0	43	52	62	Chile
0	1	1	0	30	10	8	3	1	0	7	12	83	Venezuela
4	28	272	14	1,474	396	122	68	51	36	543	701	3,566	Near and Middle East
0	9	167	3	349	57	20	11	9	8	281	88	997	United Arab Emirates
2	3	36	7	306	52	22	18	6	5	43	91	619	Israel
0	7	21	0	287	73	20	16	6	1	63	157	816	Saudi Arabia
0	4	4	0	148	98	21	5	19	3	24	199	211	Iran
0	2	8	0	95	14	3	2	1	10	27	29	157	Kuwait
0	1	4	0	28	10	5	2	3	1	7	32	41	Syria
0	0	5	2	25	12	4	1	2	0	6	20	34	Iraq
41	75	356	168	4,206	1,528	329	263	55	111	1,561	2,685	8,430	Other countries of Asia
4	30	130	7	657	344	121	47	9	37	541	734	1,093	China
3	14	108	15	767	359	39	30	4	24	337	533	1,782	Japan
1	2	16	23	304	131	16	19	5	5	138	166	1,129	Hong Kong
4	8	19	9	477	112	16	11	6	4	89	188	656	South Korea
3	2	8	0	219	89	23	6	6	9	62	304	1,071	India
0	3	14	108	451	56	15	89	1	4	101	191	771	Singapore
0	6	9	0	600	87	26	4	6	7	57	174	430	Taiwan
2	2	8	4	140	34	12	34	2	4	40	93	466	Malaysia
0	2	5	0	168	57	9	5	2	2	59	71	307	Thailand
.	1	3	0	129	37	2	2	1	0	24	76	185	Indonesia
0	0	7	0	48	118	2	3	0	0	40	37	147	Philippines
15	0	14	.	56	29	26	0	6	7	27	12	63	Kazakhstan
1	6	17	1	334	210	15	42	8	9	151	381	1,301	Oceania and polar regions
1	3	14	1	284	186	10	37	7	6	128	341	1,095	Australia
0	3	3	0	38	22	1	4	1	2	23	38	181	New Zealand
381	54	217	5	2,088	1,482	636	132	61	82	556	3,086	2,250	EFTA
12	10	634	0	507	1,115	277	24	742	163	40	183	406	CEEC
1	19	40	6	1,126	205	96	353	8	19	171	389	2,020	ACP
67	83	407	118	4,339	2,111	495	578	149	479	1,448	4,385	14,480	NAFTA
0	5	27	3	278	84	38	64	5	6	103	249	421	MERCOSUR
1	32	217	23	1,519	392	97	62	44	26	481	751	3,174	OPEC
8	24	70	144	2,140	478	94	163	22	26	484	883	3,758	DAE

BREAKDOWN BY MEMBER STATE OF EXTRA - EU TRADE BY MAIN PARTNER COUNTRY

IMPORTS 2003

Value (Mio euro)

Partner	Reporter												
	EU-25	BE	CZ	DK	DE	EE	EL	ES	FR	IE	IT	CY	LV
Extra EU-25	939,726	55,135	12,942	13,579	184,498	2,016	17,171	57,021	106,435	17,769	101,508	1,453	1,141
Europe excluding EU-25	376,515	12,110	9,588	7,524	116,728	1,609	5,857	13,098	33,375	1,909	40,801	306	1,987
Russia	67,690	2,266	2,065	474	14,001	491	2,377	2,847	5,949	42	8,248	115	405
Switzerland	58,793	1,568	726	566	20,007	54	555	2,751	8,543	444	9,048	44	87
Norway	50,867	1,900	383	3,313	12,712	55	101	1,243	5,402	636	2,114	4	60
Turkey	25,798	1,199	290	451	6,789	31	759	1,695	2,579	166	3,337	1	31
Romania	12,287	371	122	29	2,542	5	392	293	1,287	20	3,895	18	2
Ukraine	5,737	126	307	52	714	249	225	279	204	1	1,245	57	84
Bulgaria	4,022	426	53	27	800	4	369	165	358	6	1,034	15	8
Croatia	3,301	46	43	11	570	1	73	33	136	24	1,103	3	2
AFRICA	82,800	5,458	214	247	9,233	16	859	12,055	15,431	327	16,958	127	5
North Africa	41,851	2,163	105	22	4,275	5	595	6,820	9,452	55	13,068	117	2
Algeria	14,697	1,290	0	3	871	:	87	2,803	3,346	0	4,794	1	:
Libya	10,984	54	44	0	1,818	:	327	1,808	810	0	5,216	1	:
Morocco	6,343	294	20	6	376	2	37	1,550	2,448	23	460	5	1
Tunisia	6,239	417	19	4	789	2	15	320	2,465	10	1,601	2	1
Egypt	3,552	108	22	9	420	1	130	307	383	22	995	108	1
South Africa	15,004	1,085	56	152	2,456	3	40	920	818	137	1,526	7	1
Nigeria	6,185	82	12	1	673	5	5	2,010	1,217	0	461	0	0
North America	173,355	13,246	1,527	1,979	33,333	200	2,106	6,062	20,611	7,889	11,515	164	89
United States	157,265	12,186	1,413	1,565	31,262	182	1,991	5,519	18,636	7,441	10,273	156	80
Canada	15,806	1,059	114	145	2,066	17	115	543	1,974	449	1,243	7	9
Latin America	50,160	3,848	460	723	7,419	27	407	6,509	4,733	555	6,003	51	12
Brazil	18,653	1,652	116	113	3,008	8	116	1,631	2,232	182	2,158	17	5
Mexico	6,509	501	63	56	1,439	3	24	1,431	462	262	305	2	1
Argentina	6,309	298	31	268	636	4	98	1,439	420	42	981	25	2
Chile	4,943	154	12	78	552	3	69	529	701	33	1,020	0	2
Venezuela	1,897	184	0	47	228	0	14	296	318	3	289	0	0
Near and Middle East	41,919	3,015	467	154	4,200	10	2,412	3,960	6,292	116	7,450	213	15
Saudi Arabia	12,991	271	4	3	843	0	1,090	1,605	2,342	4	2,195	9	0
Israel	7,859	1,692	63	61	1,053	7	183	511	648	77	807	56	10
Iran	6,956	26	11	10	272	1	861	920	1,047	1	1,899	2	1
United Arab Emirates	3,904	788	52	51	241	0	27	89	482	27	182	22	2
Syria	3,072	29	126	2	1,290	0	19	108	332	0	767	105	0
Kuwait	1,930	20	0	22	81	:	7	20	511	0	47	1	:
Iraq	1,560	0	0	0	11	0	53	290	182	:	716	:	:
Other countries of Asia	328,633	20,401	6,041	4,930	67,350	785	6,115	17,310	28,126	6,989	26,079	617	138
China	105,276	5,443	2,362	1,816	22,476	257	1,216	5,659	9,585	1,101	9,547	199	60
Japan	71,773	6,513	1,030	451	14,615	224	1,687	3,783	6,549	1,782	5,277	170	10
South Korea	25,569	991	333	562	5,163	57	2,087	2,029	1,746	683	2,574	27	16
Taiwan	22,380	593	518	376	4,557	51	158	785	1,339	1,353	1,514	36	17
Malaysia	15,793	559	587	193	2,665	37	92	403	1,289	365	568	14	1
Singapore	14,832	390	238	419	3,004	15	38	241	1,910	620	292	15	3
India	13,971	1,767	107	245	2,432	11	192	1,012	1,245	118	1,682	28	8
Thailand	11,755	1,104	196	179	1,871	20	148	719	978	284	958	29	3
Indonesia	10,473	969	107	142	1,862	11	107	1,266	806	108	1,067	14	2
Hong Kong	9,892	500	94	201	1,903	20	82	228	345	342	489	30	5
Philippines	7,084	193	283	57	1,930	25	17	130	231	126	145	2	0
Vietnam	4,776	475	49	96	1,088	5	52	250	567	19	397	4	2
Oceania and polar regions	12,991	906	68	178	1,489	10	73	624	1,658	127	1,442	14	3
Australia	8,921	501	52	93	812	2	24	445	922	108	1,095	8	2
New Zealand	2,743	384	11	83	390	8	38	101	196	19	256	6	1
EFTA	112,341	3,517	1,127	4,005	33,448	111	677	4,109	14,185	1,084	11,242	48	151
CEEC	22,950	925	255	75	4,660	11	1,055	559	1,933	53	7,314	39	12
ACP	44,802	3,493	126	238	5,944	12	310	5,501	6,663	279	4,074	11	4
NAFTA	179,580	13,746	1,589	1,767	34,766	203	2,130	7,492	21,072	8,151	11,820	166	90
MERCOSUR	25,862	1,972	150	384	3,841	12	219	3,217	2,691	224	3,335	44	8
OPEC	72,427	3,695	230	279	6,925	19	2,592	11,352	11,493	144	16,893	50	5
DAE	100,222	4,137	1,966	1,931	19,163	200	2,606	4,406	7,607	3,647	6,395	150	45

BREAKDOWN BY MEMBER STATE OF EXTRA - EU TRADE BY MAIN PARTNER COUNTRY

4D

IMPORTS 2003

Value (Mio euro)

Reporter													Partner
LT	LU	HU	MT	NL	AT	PL	PT	SI	SK	FI	SE	UK	
3,769	3,326	15,600	913	106,150	17,003	18,621	8,621	2,983	5,179	11,937	20,873	154,082	Extra EU-25
3,454	378	8,398	145	21,104	20,337	13,406	2,528	2,442	7,347	8,011	12,774	31,301	Europe excluding EU-25
1,932	13	2,629	27	5,502	1,249	4,649	519	311	2,134	4,377	1,364	3,703	Russia
67	135	571	44	2,563	4,221	687	348	200	234	350	869	4,111	Switzerland
105	6	62	3	5,248	50	1,065	543	20	27	975	5,620	9,219	Norway
76	9	333	39	1,474	788	774	277	129	98	176	449	3,848	Turkey
7	3	532	2	460	816	197	36	70	85	15	93	996	Romania
114	1	526	1	200	258	661	23	27	208	26	21	128	Ukraine
17	1	61	3	120	178	79	15	38	17	8	36	185	Bulgaria
6	1	69	0	41	513	38	2	444	27	5	41	70	Croatia
37	24	120	22	5,625	882	480	1,933	109	55	170	228	12,182	AFRICA
11	6	37	13	1,523	388	125	735	76	23	10	49	2,176	North Africa
2	0	0	0	792	69	5	218	49	0	2	5	359	Algeria
0	0	0	4	70	171	2	361	1	0	:	7	290	Libya
8	1	15	4	260	48	50	60	4	8	2	10	649	Morocco
1	5	14	2	164	90	57	23	17	11	2	19	190	Tunisia
1	0	7	3	235	9	11	73	5	3	4	7	688	Egypt
4	1	46	4	1,240	200	82	122	12	6	47	129	5,911	South Africa
0	0	0	0	687	242	1	665	0	0	0	2	121	Nigeria
274	383	1,473	251	20,003	2,244	1,757	961	342	408	1,504	3,405	41,628	North America
258	310	1,360	243	18,633	1,975	1,582	776	296	383	1,389	3,154	36,202	United States
16	73	114	8	1,369	269	173	184	46	25	115	251	5,422	Canada
67	9	486	20	7,890	296	811	1,256	200	111	543	837	6,885	Latin America
14	2	245	7	3,372	105	212	660	63	53	189	255	2,238	Brazil
5	5	113	2	550	59	111	129	12	11	26	51	888	Mexico
16	1	24	7	945	71	170	181	97	7	69	82	394	Argentina
4	0	3	1	677	35	22	31	6	2	83	125	801	Chile
3	0	0	0	182	2	9	25	0	1	3	135	157	Venezuela
22	21	92	9	6,433	569	227	503	49	30	69	707	4,887	Near and Middle East
1	1	4	1	2,907	293	26	316	3	2	0	25	1,047	Saudi Arabia
10	3	74	5	1,024	64	104	42	33	16	60	73	1,185	Israel
4	4	7	0	1,143	10	47	51	2	8	2	582	44	Iran
1	10	4	2	243	9	30	14	0	1	2	13	1,614	United Arab Emirates
0	0	1	0	59	116	1	28	1	0	0	2	85	Syria
:	0	0	0	681	1	0	28	1	0	0	0	509	Kuwait
:	:	:	0	272	36	0	0	:	:	:	0	0	Iraq
768	2,586	8,397	473	48,109	4,229	6,504	1,990	847	1,556	3,369	6,773	58,152	Other countries of Asia
269	1,549	2,914	86	14,739	1,571	2,560	371	291	492	1,136	2,295	17,280	China
184	153	1,791	64	8,787	970	1,124	669	180	376	1,045	1,864	12,476	Japan
95	137	896	25	2,330	357	573	227	82	170	120	575	3,714	South Korea
54	556	659	29	4,905	329	502	83	72	149	180	458	3,107	Taiwan
33	15	625	58	4,743	68	303	69	34	84	146	187	2,656	Malaysia
16	9	325	140	3,105	46	257	48	19	30	56	50	3,545	Singapore
28	14	115	15	1,170	119	202	159	39	40	67	248	2,908	India
28	21	254	8	1,750	142	217	89	20	46	90	270	2,332	Thailand
11	33	178	5	1,567	67	237	83	45	63	145	145	1,434	Indonesia
16	71	269	14	1,409	67	54	23	14	21	106	259	3,330	Hong Kong
5	21	176	23	2,067	126	64	16	7	9	24	37	1,370	Philippines
4	0	42	1	483	48	119	11	10	18	25	108	902	Vietnam
12	4	40	16	1,118	52	100	76	17	19	297	207	4,440	Oceania and polar regions
5	4	31	8	748	40	35	43	14	16	282	169	3,464	Australia
7	0	9	8	340	12	17	28	3	3	8	31	785	New Zealand
181	142	640	48	8,208	4,527	1,790	947	221	265	1,350	6,534	13,786	EFTA
32	4	752	5	736	1,723	338	64	722	155	32	198	1,298	CEEC
27	18	86	9	4,350	498	484	1,250	34	46	197	225	10,923	ACP
279	388	1,586	252	20,551	2,303	1,867	1,089	354	419	1,530	3,456	42,511	NAFTA
32	4	271	14	4,457	177	414	860	161	61	266	347	2,703	MERCOSUR
21	48	194	12	8,551	900	358	1,770	101	75	156	917	5,650	OPEC
242	809	3,027	275	18,242	1,008	1,905	539	241	500	698	1,799	18,683	DAE

4D

BREAKDOWN BY MEMBER STATE OF EXTRA - EU TRADE BY MAIN PARTNER COUNTRY

IMPORTS JANUARY-APRIL 2004

Value (Mio euro)

Partner	Reporter												
	EU-25	BE	CZ	DK	DE	EE	EL	ES	FR	IE	IT	CY	LV
Extra EU-25	326,380	19,578	4,945	4,957	61,476	818	6,081	20,259	37,226	5,769	35,923	547	488
Europe excluding EU-25	135,543	4,539	3,402	2,675	40,739	639	1,991	5,217	12,293	671	14,572	152	801
Russia	24,296	910	745	179	4,327	242	720	1,013	2,271	31	3,134	34	167
Switzerland	20,255	562	266	186	6,813	26	190	1,085	3,151	137	3,198	19	48
Norway	17,635	744	120	1,191	4,132	20	28	521	2,082	252	575	1	19
Turkey	9,397	465	82	180	2,276	15	314	672	1,027	46	1,136	1	13
Romania	4,345	148	51	8	908	2	148	114	426	11	1,288	4	1
Ukraine	2,192	57	121	22	266	42	46	92	105	0	445	62	44
Bulgaria	1,386	149	21	7	293	2	141	58	132	3	310	4	4
Croatia	1,277	19	15	4	196	2	3	7	43	7	515	0	1
AFRICA	27,062	1,763	113	71	2,708	6	304	3,948	4,855	99	5,988	13	2
North Africa	14,405	686	41	6	1,489	2	184	2,329	3,164	13	4,762	9	1
Algeria	4,922	418	18	1	189	:	27	945	1,003	0	1,740	0	:
Libya	3,630	4	3	0	774	0	81	559	265	0	1,752	:	:
Morocco	2,310	95	10	1	130	1	9	584	887	7	172	2	0
Tunisia	2,287	134	5	1	251	1	6	131	916	5	641	1	0
Egypt	1,242	36	5	2	144	1	62	97	93	2	457	6	0
South Africa	5,154	389	41	31	800	2	13	339	255	46	559	2	0
Nigeria	1,561	16	7	0	112	0	5	584	389	0	114	0	:
North America	57,532	4,586	595	729	10,455	75	984	2,150	6,642	2,502	3,644	69	33
United States	52,294	4,230	549	615	9,832	71	943	1,921	6,075	2,411	3,202	62	29
Canada	5,175	355	46	58	622	3	41	230	567	92	442	7	4
Latin America	18,219	1,421	181	268	2,568	14	183	2,210	1,864	159	2,241	21	5
Brazil	6,711	594	61	44	1,021	5	50	573	756	91	886	4	2
Chile	2,302	62	5	19	310	1	45	222	371	9	384	0	1
Argentina	2,208	108	17	103	227	3	48	524	125	14	326	13	1
Mexico	2,061	163	22	15	454	2	5	467	168	37	100	1	0
Venezuela	649	71	0	32	64	0	6	80	105	0	78	0	0
Near and Middle East	13,827	1,181	132	69	1,129	3	865	1,442	1,897	64	2,319	104	7
Saudi Arabia	4,090	96	2	1	182	0	374	488	743	0	656	4	0
Israel	2,958	683	24	19	354	2	67	173	263	35	282	29	4
Iran	2,163	13	3	4	108	1	352	239	365	15	562	0	1
United Arab Emirates	1,480	315	9	40	102	0	8	27	164	10	80	13	1
Syria	732	16	35	1	234	0	6	69	62	1	222	51	0
Iraq	709	0	0	0	1	:	28	261	78	0	241	:	:
Kuwait	638	1	0	1	11	:	1	15	117	0	11	0	:
Other countries of Asia	117,158	7,111	2,404	1,823	23,917	332	1,988	6,435	10,358	2,253	10,004	204	62
China	37,894	2,001	968	679	8,054	102	407	2,152	3,550	386	3,619	73	31
Japan	25,711	2,218	475	181	5,028	103	444	1,541	2,420	488	2,151	55	1
South Korea	9,429	388	148	274	2,034	27	683	716	679	178	938	8	6
Taiwan	7,752	223	181	173	1,504	20	59	266	499	497	521	12	6
Singapore	5,430	115	62	37	1,084	6	91	61	593	230	96	8	1
India	5,325	696	50	99	904	6	78	367	475	41	677	10	4
Malaysia	5,278	146	181	62	903	12	32	176	432	110	219	6	1
Thailand	4,194	307	82	62	657	9	52	294	353	119	404	10	2
Indonesia	3,319	289	39	43	591	5	39	300	256	61	383	4	1
Hong Kong	2,933	166	34	89	605	8	19	70	106	74	167	11	2
Philippines	2,082	63	105	19	669	8	7	47	82	30	57	1	0
Vietnam	1,842	172	20	40	436	3	18	115	209	8	145	2	1
Oceania and polar regions	4,162	279	29	90	521	2	26	195	584	53	472	6	2
Australia	2,900	195	24	44	318	1	16	137	358	46	368	3	1
New Zealand	873	78	4	46	130	1	9	29	62	7	79	3	1
EFTA	38,799	1,325	390	1,413	11,187	47	223	1,648	5,314	390	3,799	20	68
CEEC	8,084	340	100	22	1,670	6	358	196	649	21	2,484	9	8
ACP	14,059	1,204	74	66	1,352	4	136	1,779	1,932	86	1,269	6	1
NAFTA	59,530	4,748	617	688	10,908	76	989	2,617	6,810	2,539	3,744	70	33
MERCOSUR	9,150	709	79	149	1,290	8	104	1,125	892	105	1,284	17	3
OPEC	23,338	1,227	82	124	2,155	6	923	3,605	3,492	88	5,632	22	3
DAE	35,016	1,344	687	696	6,785	81	935	1,584	2,661	1,207	2,344	54	18

**BREAKDOWN BY MEMBER STATE OF EXTRA - EU TRADE
BY MAIN PARTNER COUNTRY**

4D

IMPORTS JANUARY-APRIL 2004

Value (Mio euro)

Reporter													Partner
LT	LU	HU	MT	NL	AT	PL	PT	SI	SK	FI	SE	UK	
1,168	1,333	6,047	301	36,859	5,595	6,928	3,032	1,163	1,848	4,126	6,671	53,240	Extra EU-25
1,444	126	3,188	35	7,758	7,153	4,814	815	874	2,541	2,846	4,335	11,924	Europe excluding EU-25
625	4	996	1	2,145	381	1,521	182	148	655	1,717	564	1,583	Russia
31	61	233	13	728	1,240	292	100	76	80	108	288	1,326	Switzerland
45	1	20	1	2,095	20	207	148	5	9	250	1,627	3,525	Norway
21	3	122	12	532	257	312	97	45	37	74	159	1,500	Turkey
1	1	207	1	133	314	95	12	24	36	5	33	373	Romania
63	0	233	1	64	104	255	14	15	81	6	5	48	Ukraine
6	0	20	0	38	68	32	2	10	6	2	12	66	Bulgaria
3	0	21	0	18	217	14	1	140	7	2	18	23	Croatia
4	10	39	9	1,660	239	152	572	38	18	60	79	4,312	AFRICA
4	3	12	6	491	100	46	226	27	9	4	16	776	North Africa
0	0	0	0	245	3	1	147	16	:	0	3	166	Algeria
:	:	0	3	7	71	0	32	0	0	:	:	79	Libya
2	0	6	1	81	15	22	21	2	5	1	4	253	Morocco
:	2	3	1	57	8	19	9	6	3	1	7	79	Tunisia
2	0	3	1	101	3	4	17	2	1	2	2	199	Egypt
0	0	17	2	446	76	32	52	4	3	8	46	1,992	South Africa
:	0	0	:	81	45	1	171	0	0	0	1	34	Nigeria
64	345	546	73	6,816	641	628	424	148	149	428	997	13,807	North America
60	334	496	71	6,394	576	562	377	133	142	385	926	11,897	United States
3	11	50	3	422	64	66	46	15	7	43	71	1,907	Canada
11	2	179	13	2,661	99	403	503	78	41	213	334	2,546	Latin America
3	1	81	9	1,125	40	181	267	39	20	57	93	708	Brazil
1	0	3	0	342	13	7	14	3	1	35	79	376	Chile
3	0	9	2	290	17	84	70	23	2	36	22	143	Argentina
1	0	46	1	152	21	33	66	4	5	9	12	280	Mexico
:	0	0	0	58	1	5	9	0	0	0	60	80	Venezuela
11	17	40	11	2,109	151	102	162	11	15	30	153	1,802	Near and Middle East
:	1	1	0	883	67	10	78	1	1	0	10	492	Saudi Arabia
2	3	33	8	384	22	53	21	8	5	28	27	426	Israel
1	2	3	0	326	3	5	26	0	7	0	107	18	Iran
3	11	1	1	98	2	23	2	0	1	1	4	563	United Arab Emirates
0	0	1	0	5	11	1	6	1	0	0	0	10	Syria
:	:	0	:	77	22	0	:	:	0	:	:	0	Iraq
:	0	0	1	293	0	0	14	0	0	0	0	169	Kuwait
133	808	3,288	159	16,654	1,644	2,609	733	354	636	1,072	2,304	19,875	Other countries of Asia
62	552	1,125	26	5,447	535	982	129	126	188	350	742	5,607	China
5	67	717	20	3,056	415	485	241	71	119	338	660	4,410	Japan
18	23	330	7	772	139	224	80	36	94	41	200	1,387	South Korea
15	71	278	11	1,739	112	193	31	32	54	70	161	1,025	Taiwan
8	4	120	47	1,162	17	87	25	6	10	22	24	1,516	Singapore
6	5	55	6	395	46	88	61	20	23	28	87	1,098	India
1	8	289	21	1,497	27	108	26	11	30	53	55	875	Malaysia
1	8	98	2	668	52	84	32	8	15	34	95	746	Thailand
1	14	56	1	505	19	89	30	20	34	23	39	477	Indonesia
8	17	51	5	526	21	11	9	5	6	19	86	819	Hong Kong
0	37	94	9	362	102	21	4	2	3	6	11	345	Philippines
0	0	16	1	176	26	45	5	4	7	13	44	336	Vietnam
1	0	34	6	337	20	37	24	6	5	144	44	1,247	Oceania and polar regions
0	0	26	4	252	14	16	13	5	4	141	34	884	Australia
0	0	8	2	79	6	6	7	1	1	3	10	301	New Zealand
79	65	256	14	2,964	1,347	507	268	81	89	363	1,929	5,014	EFTA
10	2	273	1	223	671	150	20	237	58	9	73	494	CEEC
0	7	29	3	1,423	139	199	378	11	18	80	78	3,785	ACP
64	345	593	74	6,968	661	660	489	152	154	437	1,009	14,084	NAFTA
6	1	90	11	1,440	58	274	340	62	22	93	118	870	MERCOSUR
4	27	63	6	2,575	235	134	509	38	43	24	224	2,098	OPEC
52	131	1,166	94	6,364	369	707	202	98	209	239	620	6,368	DAE

BREAKDOWN BY MEMBER STATE OF GOODS TRADED INTRA - EU

DISPATCHES 2003

Value (Mio euro)

Product list SITC Rev.3	Reporter									
	EU-25	BE	CZ	DK	DE	EE	EL	ES	FR	IE
0-9 TOTAL	1,864,338	173,419	37,144	41,154	423,741	3,293	6,418	103,385	224,645	51,063
0 Food and live animals	138,376	15,644	912	7,505	18,720	175	1,190	14,647	20,869	4,556
00 Live animals	4,084	271	38	153	409	6	1	254	1,551	171
01 Meat and meat preparations	21,399	2,515	51	2,246	2,987	30	13	1,483	2,698	1,739
02 Dairy products and bird's eggs	18,846	1,901	94	924	4,208	60	117	706	3,388	781
03 Fish, crustaceans, molluscs	11,102	654	36	2,266	841	47	259	1,528	898	300
04 Cereals and cereal preparations	15,224	1,616	202	392	2,487	3	132	731	4,214	198
05 Vegetables and fruit	33,990	4,532	86	250	2,284	8	596	8,681	3,397	216
06 Sugars, sugar preparations, honey	4,905	702	86	154	828	3	16	256	1,417	103
07 Coffee, tea, cocoa, spices	9,431	1,564	140	116	2,008	7	12	306	1,233	228
08 Feeding stuff for animals	7,285	931	54	432	1,203	3	10	335	1,165	147
1 Beverages and tobacco	25,082	1,552	216	607	3,270	23	207	1,578	5,391	776
11 Beverages	17,431	993	141	404	1,825	23	84	1,452	5,031	688
12 Tobacco	7,428	559	76	203	1,445	0	122	126	359	88
2 Crude materials, except fuels	47,713	3,922	1,087	1,449	6,090	381	261	1,849	4,933	799
21 Hides and skins, raw	1,494	49	26	133	200	6	9	100	273	72
22 Oils, seeds and oleaginous fruits	1,828	123	40	25	128	5	34	30	527	2
23 Crude rubber	2,059	533	48	3	380	0	0	16	466	1
24 Cork and wood	9,095	472	377	80	897	325	3	254	573	79
25 Pulp and waste paper	4,882	355	131	46	375	2	2	347	299	13
26 Textile fibres and their wastes	3,060	480	91	109	419	5	91	223	487	101
27 Crude fertilizers	4,071	671	75	80	758	6	45	286	420	33
28 Metalliferous ores and metal scrap	9,452	600	246	237	2,120	29	72	233	1,334	421
3 Fuel products	76,063	9,198	1,196	3,178	5,358	75	137	2,524	5,501	110
32 Coal, coke and briquettes	3,014	202	413	6	186	30	1	91	64	55
33 Petroleum and petroleum products	53,017	5,903	374	2,909	4,265	19	136	1,913	3,020	50
34 Gas, natural and manufactured	12,600	2,839	21	14	208	1	1	344	509	3
35 Electric current	6,966	254	388	249	697	26	:	176	1,907	3
4 Oil, fats and waxes	6,330	617	27	140	1,070	11	234	1,160	457	26
41 Animal oils and fats	539	54	1	49	101	0	0	23	115	18
42 Fixed vegetable fats and oils	4,364	358	11	54	624	11	232	1,095	288	1
43 Animal or vegetable oils and fats, waxes	1,322	205	15	38	346	0	2	41	55	7
5 Chemical products	260,864	44,270	1,966	4,672	49,428	135	883	10,379	34,430	21,105
51 Organic chemicals	47,838	10,128	384	751	7,223	16	12	1,285	5,943	5,578
52 Inorganic chemicals	9,667	1,308	136	57	2,101	13	5	318	1,799	114
53 Tanning and colouring materials	13,292	1,854	124	340	4,079	26	34	698	1,392	41
54 Medicinal and pharmaceutical products	77,376	14,441	218	2,179	11,723	19	469	3,077	9,432	10,824
55 Essential oils, perfume mat., cosmetics	24,532	1,899	272	320	4,098	5	123	1,466	5,781	2,462
56 Fertilizers	3,253	865	56	64	256	30	18	125	119	0
57 Plastics in primary forms	35,592	8,320	310	158	7,591	6	78	1,791	4,238	130
58 Plastics in non-primary forms	19,840	2,269	330	400	5,623	10	91	810	1,619	169
6 Manufactured goods classified by material	290,351	28,543	8,301	4,749	59,984	707	1,341	16,029	31,406	1,377
61 Leather manufactures, dressed furskins	4,056	85	35	61	623	20	40	309	203	27
62 Rubber manufactures	19,206	1,264	886	154	4,225	15	14	1,813	3,269	68
63 Cork and wood manufactures	12,325	1,180	360	544	2,166	180	14	570	984	166
64 Paper, paperboard and articles thereof	46,630	3,399	582	534	10,003	41	56	1,802	4,597	181
65 Textile yarn, fabrics and related products	38,121	4,959	1,294	761	6,985	171	324	2,085	3,913	272
66 Non-metallic mineral manufactures	31,049	3,743	1,105	505	5,236	60	106	2,516	2,791	249
67 Iron and steel	55,213	7,528	1,346	590	10,270	58	140	2,803	8,087	46
68 Non-ferrous metals	29,932	3,224	339	402	7,014	22	546	1,419	2,756	53
69 Manufactures of metals	53,752	3,159	2,354	1,198	13,410	140	103	2,713	4,807	315
7 Machinery, transport equipment	747,155	51,155	18,901	10,663	199,513	1,052	705	45,097	99,423	14,674
71 Power generating machinery, equipment	52,074	1,838	1,140	1,222	12,186	50	116	2,417	7,299	110
72 Machinery specialized for particular ind.	43,939	3,053	1,114	1,169	13,704	48	39	776	3,808	161
73 Metalworking machinery	9,576	541	356	85	3,434	4	4	406	780	23
74 General industry machinery and equipment	81,603	4,848	2,448	2,392	23,797	71	111	3,053	9,445	679
75 Office machines and computers	77,340	3,973	2,397	848	12,615	12	40	985	4,439	10,255
76 Telecommunication, sound, TV, video	64,115	3,805	1,230	1,928	11,221	550	69	2,699	5,347	858
77 Electrical machinery	112,524	5,566	3,763	1,367	29,437	196	239	4,510	11,966	2,232
78 Road vehicles	249,354	27,123	6,133	1,328	78,218	105	48	28,788	36,987	321
79 Other transport equipment	56,039	408	321	324	14,310	18	39	1,461	19,352	34
8 Miscellaneous manuf. articles	211,733	18,164	4,487	6,664	40,898	732	1,288	9,547	20,599	5,379
81 Prefabr. buildings, sanitary, heating, lighting	9,954	903	392	228	2,008	59	16	485	889	85
82 Furniture, bedding, mattresses	26,424	1,598	1,068	1,607	3,989	240	15	1,128	1,556	85
83 Travel goods, handbags and similar goods	2,721	557	48	23	256	3	3	181	498	13
84 Clothing and clothing accessories	44,265	4,551	595	1,679	6,658	218	959	2,199	4,018	226
85 Footwear	14,029	1,490	111	203	1,204	43	20	1,518	712	27
87 Professional, scientific, controlling material	30,980	1,970	424	877	9,100	52	65	911	4,106	1,623
88 Photogr. apparatus, optical goods, clocks	11,453	1,405	128	127	2,844	1	19	282	1,632	241
89 Miscellaneous manufactured articles	71,897	5,689	1,720	1,919	14,829	115	192	2,842	7,188	3,078
9 Articles not classified elsewhere	60,672	354	51	1,527	39,410	0	172	575	1,635	2,262

BREAKDOWN BY MEMBER STATE OF GOODS TRADED INTRA - EU

4E

DISPATCHES 2003

Value (Mio euro)

Reporter															
IT	CY	LV	LT	LU	HU	MT	NL	AT	PL	PT	SI	SK	FI	SE	UK
153,775	249	2,028	3,849	10,487	30,935	971	209,530	63,236	38,412	22,699	7,551	16,341	28,239	52,722	159,053
9,374	91	98	332	436	1,470	12	26,346	3,111	2,413	1,036	74	392	443	1,648	6,879
24	1	1	6	16	63	0	587	65	116	17	1	24	1	9	298
984	2	4	17	30	475	:	4,214	558	354	14	27	15	52	97	795
1,003	13	23	71	168	42	:	3,202	657	153	150	16	73	122	144	829
326	1	20	53	19	6	5	1,655	27	229	290	3	3	4	586	1,043
1,560	0	18	18	28	163	0	873	436	131	93	2	91	68	280	1,486
3,838	70	15	52	90	375	2	6,855	590	963	322	8	51	28	142	541
171	0	3	8	1	74	0	450	98	93	44	7	28	50	47	263
571	0	7	22	24	74	0	1,830	259	172	28	4	52	62	137	575
157	1	2	75	5	164	0	1,889	158	70	42	4	17	7	20	393
2,175	9	29	36	236	87	0	4,168	873	50	528	37	70	40	116	3,007
2,041	9	26	10	65	83	0	884	689	34	450	37	42	35	109	2,277
135	0	3	26	152	4	0	3,080	184	15	78	0	28	5	7	731
1,566	14	639	293	163	628	5	10,956	2,089	1,071	860	146	433	2,118	3,542	2,419
52	2	13	8	1	7	0	139	49	52	19	17	11	102	41	114
15	0	3	27	2	158	0	546	52	3	7	0	21	0	2	79
58	0	0	0	2	1	0	246	21	51	2	1	4	11	7	209
170	0	599	176	51	145	0	233	1,123	319	167	57	205	1,036	1,628	128
53	0	2	1	4	11	:	507	149	26	378	13	38	805	1,224	102
165	0	2	18	0	34	1	108	230	56	19	3	26	53	16	323
194	5	3	3	16	10	0	517	173	59	49	6	40	65	71	485
267	6	15	57	38	179	4	1,360	241	344	176	45	80	41	503	802
3,202	0	31	424	42	407	4	20,227	1,880	1,855	306	61	973	1,424	2,176	15,773
24	:	28	18	0	1	:	782	4	1,022	1	0	4	11	8	64
3,062	0	0	336	5	383	4	12,441	394	464	230	1	820	1,174	1,939	13,175
102	:	1	52	1	16	0	5,895	118	7	42	0	3	4	124	2,294
13	:	1	19	35	6	:	644	1,365	363	33	60	145	237	105	240
502	3	1	5	1	24	0	1,426	61	5	32	2	26	41	130	329
38	0	0	0	0	5	0	59	10	1	3	0	6	0	16	38
405	3	1	5	0	16	0	912	42	0	24	0	16	15	23	226
59	:	0	0	0	2	0	349	9	3	6	1	4	25	90	65
16,461	35	97	370	608	1,542	21	30,059	5,316	2,133	1,364	631	849	1,929	5,835	26,345
1,792	1	6	10	5	310	6	6,601	615	358	247	43	208	368	251	5,695
377	0	1	10	2	93	0	1,146	252	213	58	38	39	187	134	1,266
841	2	12	3	17	28	2	1,168	294	103	86	80	8	219	381	1,460
5,224	21	46	27	34	322	8	5,240	1,402	103	189	240	98	170	3,040	8,830
1,875	3	12	12	153	144	2	1,620	336	510	110	61	40	44	259	2,929
26	0	3	261	8	19	0	732	177	202	39	0	70	56	10	119
2,056	1	1	4	64	372	0	5,555	865	259	222	105	186	352	779	2,149
2,801	2	8	30	229	126	0	1,463	859	286	223	36	120	357	438	1,542
31,151	32	588	484	3,134	2,954	84	22,341	14,258	9,087	5,177	1,981	3,880	10,396	12,756	19,610
1,246	0	5	16	0	81	1	129	420	279	39	40	66	25	75	232
1,794	0	7	7	274	278	35	1,155	369	780	384	212	414	155	348	1,285
568	0	201	96	55	199	0	329	1,179	1,012	739	152	142	672	423	393
3,113	4	22	26	183	333	1	3,276	2,896	1,101	745	232	469	5,548	5,383	2,103
6,573	1	107	214	320	365	24	2,189	1,375	902	1,194	246	385	279	597	2,588
4,466	14	17	39	338	319	4	1,179	939	814	775	152	285	366	331	4,699
4,966	1	118	18	1,393	294	0	3,663	2,950	914	418	263	1,236	2,054	3,060	2,996
1,806	10	72	10	236	448	1	4,467	1,315	1,057	180	330	307	860	944	2,114
6,619	2	41	59	335	637	18	5,956	2,798	2,227	703	354	576	437	1,594	3,199
56,614	23	148	885	4,624	20,076	481	67,229	26,887	14,880	7,892	3,159	7,445	9,784	19,021	66,825
3,130	1	7	18	27	4,022	10	1,189	2,864	2,448	197	263	265	527	2,195	8,533
6,866	4	19	23	98	515	11	2,731	2,459	603	169	193	257	1,104	1,443	3,569
1,629	0	1	3	34	71	1	384	431	127	20	76	120	102	364	579
13,547	6	24	34	396	1,063	21	3,712	3,407	1,163	779	372	671	951	3,142	5,473
1,714	2	9	20	2,441	2,292	43	22,875	1,301	94	327	23	253	186	579	9,615
1,917	2	10	59	514	5,419	10	5,990	3,333	1,425	809	53	260	4,306	2,553	9,746
9,647	4	49	245	337	3,904	376	13,040	5,388	3,263	1,730	957	1,343	1,155	2,344	9,467
16,147	3	15	83	456	2,674	4	8,774	6,672	4,256	3,761	1,153	4,080	900	5,915	15,413
2,017	2	13	400	321	117	5	8,534	1,030	1,500	99	68	196	554	486	4,430
28,262	40	394	1,013	1,156	3,445	363	22,054	8,388	6,909	5,485	1,453	2,270	1,680	4,325	16,738
1,673	2	18	38	35	195	1	653	533	341	150	105	148	239	303	455
5,131	6	109	267	5	684	2	865	1,435	2,983	627	623	726	170	715	791
578	0	1	2	2	39	5	239	28	19	6	10	16	6	28	159
7,758	15	195	556	104	1,135	141	3,331	1,229	1,758	2,723	243	604	140	521	2,708
3,980	1	3	9	9	272	19	1,395	564	186	1,316	39	314	46	68	480
1,787	1	13	40	82	501	43	2,961	741	250	192	142	99	497	1,092	3,410
1,156	0	2	4	19	109	14	1,270	307	29	69	44	9	32	163	1,547
6,199	16	53	98	900	510	138	11,341	3,552	1,344	402	246	353	550	1,435	7,188
4,467	1	2	6	87	302	0	4,723	374	9	18	8	4	385	3,173	1,127

BREAKDOWN BY MEMBER STATE OF GOODS TRADED INTRA - EU

DISPATCHES JANUARY-APRIL 2004

Value (Mio euro)

Product list SITC Rev.3	Reporter									
	EU-25	BE	CZ	DK	DE	EE	EL	ES	FR	IE
0-9 TOTAL	656,582	61,526	13,750	14,265	153,545	1,204	2,237	35,364	79,957	17,883
0 Food and live animals	47,223	5,260	295	2,467	6,467	59	353	5,302	7,302	1,489
00 Live animals	1,286	90	17	60	148	2	0	79	493	47
01 Meat and meat preparations	6,819	855	19	724	1,030	9	4	488	804	578
02 Dairy products and bird's eggs	6,091	604	33	336	1,460	18	41	211	1,180	220
03 Fish, crustaceans, molluscs	3,536	206	10	724	291	18	77	481	285	102
04 Cereals and cereal preparations	5,354	564	45	118	924	1	31	237	1,712	62
05 Vegetables and fruit	11,318	1,548	24	83	740	3	176	3,385	1,256	62
06 Sugars, sugar preparations, honey	1,618	231	39	49	243	1	4	81	463	34
07 Coffee, tea, cocoa, spices	3,144	519	40	36	712	2	4	103	397	72
08 Feeding stuff for animals	2,442	306	20	135	431	0	5	103	384	51
1 Beverages and tobacco	7,558	574	65	179	924	7	58	463	1,519	205
11 Beverages	5,112	346	42	127	520	7	27	418	1,408	180
12 Tobacco	2,050	228	23	52	404	0	31	46	111	25
2 Crude materials, except fuels	18,443	1,697	404	532	2,312	127	134	673	2,047	274
21 Hides and skins, raw	490	16	8	71	59	3	1	30	80	18
22 Oils, seeds and oleaginous fruits	700	49	15	7	60	2	46	8	223	3
23 Crude rubber	765	196	18	1	137	0	0	7	164	1
24 Cork and wood	3,144	173	114	23	312	109	1	73	208	28
25 Pulp and waste paper	1,662	129	43	16	128	1	0	142	116	6
26 Textile fibres and their wastes	1,005	162	43	1	131	2	24	73	174	28
27 Crude fertilizers	1,350	217	24	25	270	1	14	97	149	11
28 Metalliferous ores and metal scrap	4,344	462	121	121	873	9	44	95	711	153
3 Fuel products	23,709	3,235	402	1,125	2,066	28	24	903	1,956	21
32 Coal, coke and briquettes	1,133	96	149	2	65	11	0	27	50	15
33 Petroleum and petroleum products	16,711	1,851	107	1,035	1,521	8	23	648	980	2
34 Gas, natural and manufactured	2,418	1,223	9	2	77	0	0	90	261	1
35 Electric current	2,793	65	138	86	403	9	:	138	665	3
4 Oil, fats and waxes	2,255	215	9	50	374	4	31	575	171	7
41 Animal oils and fats	195	19	1	17	36	0	0	9	45	6
42 Fixed vegetable fats and oils	1,483	118	3	18	212	4	31	550	107	0
43 Animal or vegetable oils and fats, waxes	463	78	5	15	126	0	0	15	20	1
5 Chemical products	95,606	15,951	716	1,624	18,941	58	360	3,566	12,617	8,511
51 Organic chemicals	17,128	3,768	129	227	2,687	6	2	484	2,121	2,454
52 Inorganic chemicals	3,480	471	51	23	711	9	1	98	637	53
53 Tanning and colouring materials	4,650	649	41	121	1,450	14	9	253	505	16
54 Medicinal and pharmaceutical products	28,938	5,192	86	779	5,330	7	214	1,005	3,364	4,486
55 Essential oils, perfume mat., cosmetics	8,299	637	92	111	1,410	1	50	465	2,023	826
56 Fertilizers	1,174	308	22	28	121	11	2	57	48	0
57 Plastics in primary forms	12,520	2,923	128	58	2,899	3	32	613	1,485	50
58 Plastics in non-primary forms	6,919	788	119	129	2,007	3	33	298	597	59
6 Manufactured goods classified by material	105,506	10,603	3,054	1,635	21,798	234	489	5,652	11,312	466
61 Leather manufactures, dressed furskins	1,304	30	11	20	204	6	10	85	77	2
62 Rubber manufactures	7,087	496	337	61	1,537	5	6	673	1,229	24
63 Cork and wood manufactures	4,394	425	131	191	784	65	5	184	339	64
64 Paper, paperboard and articles thereof	15,660	1,175	194	161	3,484	14	16	591	1,569	59
65 Textile yarn, fabrics and related products	13,122	1,756	466	251	2,494	60	114	694	1,303	91
66 Non-metallic mineral manufactures	10,762	1,335	363	173	1,827	19	27	861	973	83
67 Iron and steel	21,958	3,077	524	208	3,963	12	74	1,080	3,024	17
68 Non-ferrous metals	11,297	1,158	143	152	2,565	9	196	531	1,120	20
69 Manufactures of metals	19,911	1,150	885	419	4,929	44	42	953	1,679	106
7 Machinery, transport equipment	261,115	17,745	7,143	3,585	72,346	435	235	14,759	34,906	4,687
71 Power generating machinery, equipment	18,160	766	396	294	4,300	21	18	823	2,635	41
72 Machinery specialized for particular ind.	14,972	1,093	418	394	4,827	15	16	262	1,378	48
73 Metalworking machinery	3,046	197	129	26	1,070	2	1	122	228	13
74 General industry machinery and equipment	29,062	1,762	937	907	8,617	24	35	1,062	3,229	239
75 Office machines and computers	24,304	1,201	839	286	4,785	3	10	341	1,487	3,254
76 Telecommunication, sound, TV, video	20,415	1,236	581	515	4,708	229	27	697	1,823	277
77 Electrical machinery	38,348	1,923	1,485	483	10,461	80	101	1,506	4,036	712
78 Road vehicles	89,317	9,414	2,234	466	28,740	46	15	9,545	13,517	90
79 Other transport equipment	23,301	152	124	215	4,648	14	11	402	6,573	13
8 Miscellaneous manuf. articles	72,849	6,137	1,649	2,477	14,244	252	480	3,274	7,505	1,437
81 Prefabr. buildings, sanitary, heating, lighting	3,333	315	130	73	669	23	4	168	313	26
82 Furniture, bedding, mattresses	9,548	558	406	575	1,390	86	5	376	550	29
83 Travel goods, handbags and similar goods	938	180	20	8	91	1	1	64	184	4
84 Clothing and clothing accessories	15,323	1,468	188	650	2,497	73	374	784	1,564	72
85 Footwear	5,005	529	35	93	478	11	8	574	274	9
87 Professional, scientific, controlling material	10,529	718	196	338	3,312	19	20	307	1,403	292
88 Photogr. apparatus, optical goods, clocks	3,764	432	44	46	990	0	3	87	545	73
89 Miscellaneous manufactured articles	24,403	1,937	630	694	4,811	38	64	914	2,671	933
9 Articles not classified elsewhere	22,319	110	13	591	14,075	0	74	196	623	786

BREAKDOWN BY MEMBER STATE OF GOODS TRADED INTRA - EU

4E

DISPATCHES JANUARY-APRIL 2004

Value (Mio euro)

Reporter															
IT	CY	LV	LT	LU	HU	MT	NL	AT	PL	PT	SI	SK	FI	SE	UK
51,758	94	766	1,311	3,724	11,129	327	72,469	22,668	14,878	7,814	2,735	5,851	9,304	18,693	53,330
2,983	44	43	116	152	421	4	9,103	1,038	823	361	23	130	162	590	2,235
10	0	1	2	6	24	0	171	21	48	5	0	10	1	3	50
327	0	1	6	10	138	:	1,174	190	101	6	8	9	20	36	282
331	4	7	27	56	13	0	797	226	59	51	5	18	45	56	293
103	4	19	20	6	1	1	449	12	87	95	1	1	1	211	332
519	0	5	6	10	44	0	231	158	61	34	1	28	30	104	428
1,130	35	4	10	35	84	1	1,897	174	285	116	2	14	8	48	196
53	0	1	8	1	23	0	151	36	32	22	3	10	17	15	101
201	0	2	8	9	26	0	578	76	81	8	1	23	17	41	187
48	0	1	26	2	56	:	636	55	21	11	1	6	3	9	134
654	3	9	9	59	24	0	1,289	320	21	149	9	19	14	37	948
628	3	9	3	20	23	0	220	254	14	124	8	9	10	34	678
26	:	1	6	34	1	0	678	66	7	25	0	10	4	2	270
678	5	235	100	61	258	2	4,365	787	405	306	58	162	741	1,224	856
14	1	3	3	0	3	0	32	17	21	3	5	3	52	14	34
4	:	5	5	2	68	:	166	17	1	3	0	5	0	1	11
21	0	0	0	1	0	0	108	7	18	0	0	1	4	2	81
58	0	221	60	24	52	0	60	402	121	57	23	70	366	541	48
16	0	1	0	1	4	:	172	48	12	97	3	11	262	420	34
54	0	1	8	0	10	0	25	92	19	10	1	9	21	1	115
67	1	1	1	7	3	0	158	62	18	17	2	14	18	21	154
150	3	4	21	21	87	1	525	121	141	99	22	44	17	198	303
978	1	16	132	19	114	1	4,627	749	708	79	28	342	427	718	5,011
13	:	11	7	0	0	:	207	1	443	0	0	1	3	5	25
905	1	0	103	5	107	1	3,306	118	182	57	0	275	356	654	4,466
55	:	0	18	1	6	:	96	57	3	7	0	1	1	41	469
5	:	5	3	13	1	:	363	572	80	14	27	66	66	18	52
173	0	0	2	0	8	:	457	23	1	14	0	10	12	43	74
14	:	0	0	0	2	:	17	6	0	1	0	1	0	6	16
138	0	0	2	0	6	:	217	14	0	11	0	7	2	5	37
21	:	0	0	0	1	:	109	3	1	3	0	2	10	32	21
5,409	12	45	135	240	598	9	11,186	1,796	759	476	239	316	710	1,870	9,463
575	0	3	3	0	122	0	1,985	174	119	80	9	71	138	77	1,894
130	0	0	5	2	31	:	387	88	86	19	13	14	70	45	536
300	0	5	1	3	11	0	355	92	35	34	23	3	79	135	516
1,595	8	24	13	12	142	6	1,714	453	36	66	114	38	62	927	3,266
622	1	4	4	44	53	1	482	112	181	38	19	15	16	97	993
10	0	3	96	7	9	:	200	66	62	12	0	31	25	4	52
743	0	0	1	19	126	0	1,698	293	90	83	38	73	134	267	766
922	0	3	10	81	47	0	449	320	106	81	14	42	128	139	543
11,153	9	208	166	1,267	1,102	28	8,196	5,132	3,422	1,821	743	1,373	3,815	4,589	7,240
356	0	2	4	0	27	0	38	148	101	12	40	23	10	25	74
663	0	3	3	103	117	13	399	137	297	134	77	152	51	107	464
200	0	76	34	29	66	0	89	421	403	282	49	53	243	145	117
1,008	1	9	10	93	109	0	972	1,042	367	211	80	173	1,851	1,764	706
2,123	0	37	73	122	145	7	789	487	323	396	86	139	86	202	879
1,555	3	7	11	117	120	1	355	326	277	284	52	85	128	108	1,675
2,178	0	41	8	608	123	0	1,364	1,101	385	172	108	415	924	1,300	1,251
698	3	19	2	109	178	0	1,438	499	442	76	127	115	386	380	932
2,372	1	15	21	86	217	5	2,752	972	827	255	123	218	138	558	1,143
19,466	8	65	295	1,529	7,353	165	22,811	9,913	6,185	2,674	1,132	2,674	2,753	6,989	21,266
1,239	0	2	10	6	1,523	9	362	982	969	78	96	98	157	833	2,503
2,302	2	10	8	47	211	5	694	773	231	60	72	97	340	484	1,184
518	0	1	1	10	21	0	118	141	43	7	21	43	34	118	183
4,918	2	9	11	158	418	6	1,131	1,207	417	293	141	247	333	1,054	1,904
402	0	4	7	898	758	12	5,981	551	36	97	10	117	78	203	2,944
626	1	4	37	114	1,998	3	1,595	1,076	473	283	8	102	983	916	2,101
3,206	1	19	95	98	1,351	124	3,719	1,812	1,203	532	337	539	384	787	3,354
5,582	1	6	40	154	1,028	2	2,519	2,491	2,040	1,301	407	1,350	261	2,455	5,615
671	1	10	86	46	46	3	6,691	878	774	22	40	82	181	140	1,477
9,793	12	143	355	367	1,176	119	6,993	2,805	2,549	1,929	500	824	563	1,462	5,805
561	0	6	15	12	68	0	161	169	116	55	34	47	83	116	168
1,841	2	42	97	2	244	1	280	527	1,183	242	231	273	61	264	284
214	0	0	1	1	13	2	60	11	7	2	3	4	3	8	56
2,603	3	68	186	40	348	43	935	455	582	936	75	203	51	187	936
1,461	0	1	4	3	77	5	366	196	66	456	11	122	15	26	186
623	2	4	14	31	196	14	848	248	103	72	48	37	159	327	1,199
408	0	1	1	6	46	4	404	103	21	23	17	5	11	52	442
2,083	6	21	37	273	184	50	3,940	1,096	471	144	80	131	180	483	2,533
471	0	0	2	31	74	0	3,444	105	5	7	3	1	107	1,171	431

BREAKDOWN BY MEMBER STATE OF GOODS TRADED INTRA - EU

ARRIVALS 2003

Value (Mio euro)

Product list SITC Rev.3	Reporter									
	EU-25	BE	CZ	DK	DE	EE	EL	ES	FR	IE
0-9 TOTAL	1,766,160	151,955	32,298	37,189	349,186	3,717	21,436	127,387	238,900	29,827
0 Food and live animals	133,335	10,829	1,348	3,316	24,627	304	2,703	8,491	17,556	2,739
00 Live animals	3,689	277	13	12	436	1	33	379	213	144
01 Meat and meat preparations	19,874	1,012	93	568	3,043	32	729	763	2,626	398
02 Dairy products and bird's eggs	19,088	2,188	129	333	3,846	35	577	1,269	2,079	328
03 Fish, crustaceans, molluscs	10,553	720	40	266	1,236	14	144	1,686	1,996	88
04 Cereals and cereal preparations	14,875	1,617	141	427	2,056	32	292	1,261	1,742	490
05 Vegetables and fruit	32,886	2,082	374	778	8,929	61	338	1,172	4,780	563
06 Sugars, sugar preparations, honey	5,138	711	59	178	907	29	46	422	568	150
07 Coffee, tea, cocoa, spices	8,959	831	153	219	1,597	36	196	345	1,618	206
08 Feeding stuff for animals	6,787	712	177	307	1,154	24	145	292	768	156
1 Beverages and tobacco	24,019	2,018	178	516	3,610	67	521	2,354	3,507	600
11 Beverages	15,973	1,471	128	490	2,860	44	287	1,199	1,659	496
12 Tobacco	7,779	547	50	26	750	23	234	1,155	1,848	105
2 Crude materials, except fuels	47,582	4,027	671	1,291	9,758	101	318	3,262	4,719	473
21 Hides and skins, raw	1,384	30	3	80	136	22	40	116	56	6
22 Oils, seeds and oleaginous fruits	1,877	237	14	77	860	8	6	99	70	9
23 Crude rubber	2,459	252	76	28	511	2	17	185	332	11
24 Cork and wood	8,836	438	97	557	840	24	91	624	709	239
25 Pulp and waste paper	4,885	280	52	39	1,468	1	14	272	531	5
26 Textile fibres and their wastes	3,350	317	134	24	525	19	32	192	303	24
27 Crude fertilizers	4,331	488	76	82	772	10	28	235	510	88
28 Metalliferous ores and metal scrap	10,671	1,522	103	43	2,545	5	24	1,175	840	7
3 Fuel products	73,851	13,222	1,059	888	17,077	112	567	3,105	8,081	1,383
32 Coal, coke and briquettes	3,147	124	104	43	1,250	0	8	45	275	51
33 Petroleum and petroleum products	51,795	10,090	818	625	11,124	110	556	2,678	5,276	1,090
34 Gas, natural and manufactured	12,782	2,669	20	3	4,136	0	3	138	2,060	212
35 Electric current	5,761	338	117	218	566	1	:	244	471	29
4 Oil, fats and waxes	6,458	712	106	168	839	16	53	253	770	94
41 Animal oils and fats	513	76	11	25	50	1	3	78	44	4
42 Fixed vegetable fats and oils	4,552	505	76	96	537	13	43	102	538	63
43 Animal or vegetable oils and fats, waxes	1,334	132	19	47	253	3	8	73	188	27
5 Chemical products	261,526	40,366	4,361	4,775	42,280	429	3,934	18,685	32,381	4,512
51 Organic chemicals	48,295	8,464	280	379	9,016	15	405	3,318	6,590	838
52 Inorganic chemicals	10,291	1,773	237	215	1,740	8	66	662	1,499	119
53 Tanning and colouring materials	12,794	1,073	374	346	1,593	62	254	1,024	1,587	148
54 Medicinal and pharmaceutical products	81,195	19,947	1,004	1,335	13,661	91	1,456	5,261	7,947	1,276
55 Essential oils, perfume mat., cosmetics	23,071	1,655	405	521	3,258	64	648	2,040	3,005	814
56 Fertilizers	3,443	355	54	104	597	8	41	230	762	171
57 Plastics in primary forms	36,353	3,676	755	863	6,271	44	446	2,842	4,577	441
58 Plastics in non-primary forms	18,480	1,331	787	536	2,434	82	198	1,356	2,735	331
6 Manufactured goods classified by material	275,162	22,135	7,847	6,638	49,557	840	3,342	18,812	37,447	3,517
61 Leather manufactures, dressed furskins	3,958	110	189	51	476	19	154	318	377	8
62 Rubber manufactures	18,592	1,387	531	305	3,955	40	203	1,621	2,262	181
63 Cork and wood manufactures	11,149	699	223	479	2,151	43	113	760	1,328	193
64 Paper, paperboard and articles thereof	45,474	3,304	901	1,282	8,585	101	729	3,023	6,645	724
65 Textile yarn, fabrics and related products	36,007	2,186	1,209	828	5,998	198	527	2,539	4,720	405
66 Non-metallic mineral manufactures	28,324	4,910	777	649	3,933	91	325	1,523	4,124	447
67 Iron and steel	53,986	4,036	1,549	1,279	9,733	130	654	4,363	7,923	486
68 Non-ferrous metals	27,603	2,244	742	476	6,561	36	136	1,542	3,706	335
69 Manufactures of metals	50,069	3,258	1,728	1,289	8,165	182	499	3,122	6,362	738
7 Machinery, transport equipment	698,057	45,145	13,252	13,986	129,508	1,433	7,118	58,970	103,294	10,534
71 Power generating machinery, equipment	46,707	3,287	1,054	683	12,414	74	230	4,538	6,245	288
72 Machinery specialized for particular ind.	41,428	2,370	1,261	1,237	5,529	189	700	4,015	6,186	729
73 Metalworking machinery	8,438	593	417	150	1,236	21	95	677	1,164	57
74 General industry machinery and equipment	76,013	5,208	2,324	2,033	12,944	194	809	5,981	10,784	778
75 Office machines and computers	71,958	3,764	419	2,031	13,638	36	654	4,166	9,360	3,018
76 Telecommunication, sound, TV, video	55,131	2,674	658	2,025	8,861	172	1,017	4,416	5,996	910
77 Electrical machinery	101,161	5,403	3,390	2,221	20,964	306	944	6,745	13,213	2,302
78 Road vehicles	251,384	21,353	3,514	2,912	44,844	410	2,473	26,841	31,944	2,293
79 Other transport equipment	45,656	493	214	696	9,059	31	196	1,434	18,401	159
8 Miscellaneous manuf. articles	191,632	13,398	3,465	5,086	32,653	407	2,865	12,896	30,268	3,693
81 Prefabr. buildings, sanitary, heating, lighting	9,207	561	194	261	1,556	44	135	684	1,234	195
82 Furniture, bedding, mattresses	22,968	1,694	419	568	5,607	43	226	1,103	3,342	263
83 Travel goods, handbags and similar goods	2,275	178	20	48	354	2	43	177	478	39
84 Clothing and clothing accessories	38,247	2,820	267	1,118	7,111	57	832	2,909	6,378	1,024
85 Footwear	12,336	645	96	374	2,522	28	234	608	2,512	232
87 Professional, scientific, controlling material	27,787	1,895	548	611	4,400	64	378	2,110	4,479	320
88 Photogr. apparatus, optical goods, clocks	11,347	955	113	304	1,443	11	181	991	1,634	213
89 Miscellaneous manufactured articles	67,462	4,649	1,810	1,801	9,657	158	836	4,313	10,212	1,407
9 Articles not classified elsewhere	54,539	102	11	526	39,277	8	15	558	877	2,282

BREAKDOWN BY MEMBER STATE OF GOODS TRADED INTRA - EU

ARRIVALS JANUARY-APRIL 2004

Value (Mio euro)

Product list SITC Rev.3	Reporter									
	EU-25	BE	CZ	DK	DE	EE	EL	ES	FR	IE
0-9 TOTAL	613,062	54,321	11,455	12,690	120,891	1,341	7,707	42,537	83,731	10,049
0 Food and live animals	44,976	3,497	506	1,169	8,270	111	919	2,655	6,073	865
00 Live animals	1,144	105	5	3	153	0	11	110	80	12
01 Meat and meat preparations	6,477	331	31	209	1,027	11	216	242	914	125
02 Dairy products and bird's eggs	6,153	726	42	126	1,267	12	187	441	668	116
03 Fish, crustaceans, molluscs	3,289	208	14	99	417	5	57	470	633	30
04 Cereals and cereal preparations	5,018	526	61	155	682	12	123	364	602	166
05 Vegetables and fruit	11,351	663	147	272	2,975	19	132	438	1,795	183
06 Sugars, sugar preparations, honey	1,717	177	24	52	291	16	17	129	183	46
07 Coffee, tea, cocoa, spices	2,946	269	54	71	555	12	61	99	536	67
08 Feeding stuff for animals	2,274	262	66	94	406	9	46	86	268	49
1 Beverages and tobacco	7,367	612	56	153	1,179	23	193	750	1,037	151
11 Beverages	4,708	450	36	144	901	16	103	328	549	130
12 Tobacco	2,439	161	20	9	278	7	90	423	488	20
2 Crude materials, except fuels	17,925	1,838	278	477	3,628	34	116	1,092	1,839	160
21 Hides and skins, raw	427	9	1	48	39	7	18	30	20	1
22 Oils, seeds and oleaginous fruits	687	88	11	21	312	2	1	46	20	5
23 Crude rubber	807	83	29	8	159	1	6	60	119	3
24 Cork and wood	3,033	159	35	194	271	8	27	188	276	82
25 Pulp and waste paper	1,636	100	16	11	500	0	5	87	181	1
26 Textile fibres and their wastes	1,159	118	49	9	175	6	8	69	111	3
27 Crude fertilizers	1,431	164	35	27	261	2	9	77	180	29
28 Metalliferous ores and metal scrap	4,791	935	40	20	1,115	1	7	402	368	1
3 Fuel products	26,012	4,713	293	273	6,350	55	50	1,075	2,880	498
32 Coal, coke and briquettes	1,301	60	53	33	563	0	4	18	115	15
33 Petroleum and petroleum products	16,545	3,214	208	195	3,606	53	45	919	1,883	408
34 Gas, natural and manufactured	5,299	1,306	5	5	1,884	0	1	36	695	63
35 Electric current	2,288	133	26	41	298	2	:	102	186	12
4 Oil, fats and waxes	2,233	236	33	48	284	7	28	85	257	28
41 Animal oils and fats	169	29	2	6	15	0	1	24	14	2
42 Fixed vegetable fats and oils	1,559	162	23	27	187	5	25	35	180	19
43 Animal or vegetable oils and fats, waxes	441	46	8	15	81	1	2	25	62	8
5 Chemical products	91,866	14,662	1,602	1,692	14,939	158	1,480	6,043	11,552	1,529
51 Organic chemicals	16,641	3,045	97	126	3,309	5	150	1,030	2,318	414
52 Inorganic chemicals	3,576	586	85	72	623	3	20	253	538	44
53 Tanning and colouring materials	4,311	373	127	114	550	21	81	332	546	48
54 Medicinal and pharmaceutical products	28,427	7,377	393	457	4,880	39	564	1,695	2,854	342
55 Essential oils, perfume mat., cosmetics	7,571	555	139	176	1,070	22	228	671	1,003	245
56 Fertilizers	1,404	135	22	61	216	5	33	66	309	70
57 Plastics in primary forms	12,584	1,313	277	295	2,122	14	147	914	1,638	150
58 Plastics in non-primary forms	6,426	485	276	201	859	27	97	456	997	104
6 Manufactured goods classified by material	97,871	8,190	2,872	2,318	17,471	292	1,170	6,287	14,009	1,174
61 Leather manufactures, dressed furskins	1,255	40	60	18	157	7	27	78	124	3
62 Rubber manufactures	6,713	514	188	101	1,407	13	69	564	862	60
63 Cork and wood manufactures	3,979	260	77	180	760	15	45	228	498	63
64 Paper, paperboard and articles thereof	15,139	1,126	309	456	2,801	36	232	997	2,294	221
65 Textile yarn, fabrics and related products	11,900	739	422	272	2,047	66	185	752	1,643	127
66 Non-metallic mineral manufactures	9,535	1,737	270	203	1,281	28	119	486	1,466	163
67 Iron and steel	20,841	1,624	619	474	3,753	53	247	1,577	3,247	158
68 Non-ferrous metals	10,429	939	296	178	2,403	14	59	578	1,478	135
69 Manufactures of metals	18,081	1,209	631	434	2,862	61	188	1,027	2,395	242
7 Machinery, transport equipment	242,294	15,948	4,604	4,648	45,001	511	2,674	20,068	35,058	3,713
71 Power generating machinery, equipment	16,655	1,129	345	205	4,667	13	50	1,847	1,957	80
72 Machinery specialized for particular ind.	13,748	846	424	410	1,927	81	235	1,219	2,134	263
73 Metalworking machinery	2,710	191	151	46	428	8	29	192	388	17
74 General industry machinery and equipment	26,245	1,785	868	689	4,522	66	298	2,047	3,858	270
75 Office machines and computers	23,710	1,276	162	688	4,352	15	240	1,406	3,264	851
76 Telecommunication, sound, TV, video	18,502	824	201	569	3,051	67	347	1,548	1,939	327
77 Electrical machinery	34,338	1,889	1,218	665	7,369	113	316	2,198	4,506	842
78 Road vehicles	88,254	7,851	1,148	1,158	15,650	142	1,062	9,145	10,912	1,020
79 Other transport equipment	18,075	155	87	217	3,033	6	97	411	6,102	42
8 Miscellaneous manuf. articles	65,145	4,577	1,209	1,749	11,221	151	1,072	4,192	10,674	1,160
81 Prefabr. buildings, sanitary, heating, lighting	2,949	203	64	95	497	16	46	226	416	67
82 Furniture, bedding, mattresses	8,307	623	154	202	2,057	18	88	406	1,273	89
83 Travel goods, handbags and similar goods	794	53	6	16	122	1	20	63	173	11
84 Clothing and clothing accessories	12,964	949	90	389	2,247	20	328	963	2,221	333
85 Footwear	4,334	257	33	131	845	9	107	225	941	75
87 Professional, scientific, controlling material	9,563	663	193	217	1,529	28	140	719	1,686	109
88 Photogr. apparatus, optical goods, clocks	3,681	308	34	103	570	4	65	293	561	51
89 Miscellaneous manufactured articles	22,552	1,521	635	597	3,353	54	278	1,297	3,404	425
9 Articles not classified elsewhere	17,372	48	2	162	12,547	1	5	291	352	773

BREAKDOWN BY MEMBER STATE OF GOODS TRADED EXTRA - EU

EXPORTS 2003

Value (Mio euro)

Product list SITC Rev.3	Reporter									
	EU-25	BE	CZ	DK	DE	EE	EL	ES	FR	IE
0-9 TOTAL	882,204	51,502	5,883	17,644	238,066	703	5,251	34,652	117,293	30,913
0 Food and live animals	34,121	1,895	231	3,053	3,909	76	462	2,536	5,593	1,165
00 Live animals	860	28	8	11	141	0	2	10	130	42
01 Meat and meat preparations	3,666	106	3	1,260	264	2	8	142	543	117
02 Dairy products and bird's eggs	5,115	241	100	509	628	1	28	102	914	172
03 Fish, crustaceans, molluscs	2,126	16	2	314	67	63	20	475	230	70
04 Cereals and cereal preparations	6,066	461	37	302	924	1	41	214	1,709	17
05 Vegetables and fruit	5,356	265	18	64	315	1	287	985	561	2
06 Sugars, sugar preparations, honey	1,884	238	22	88	262	1	16	169	347	26
07 Coffee, tea, cocoa, spices	3,032	214	17	39	557	1	18	176	319	39
08 Feeding stuff for animals	1,408	125	5	133	239	2	14	50	185	7
1 Beverages and tobacco	15,074	193	39	116	1,155	5	340	670	4,252	330
11 Beverages	12,977	133	29	74	691	5	48	626	4,101	324
12 Tobacco	2,091	60	10	41	464	0	293	44	151	6
2 Crude materials, except fuels	15,481	902	119	710	2,098	106	399	896	1,187	314
21 Hides and skins, raw	998	26	1	338	44	1	13	84	47	14
22 Oils, seeds and oleaginous fruits	156	4	3	2	31	0	7	5	54	0
23 Crude rubber	842	177	4	1	168	0	0	11	238	0
24 Cork and wood	2,669	21	42	28	379	63	3	28	94	1
25 Pulp and waste paper	1,138	66	10	2	136	0	8	48	39	10
26 Textile fibres and their wastes	1,853	221	34	19	186	1	258	63	191	16
27 Crude fertilizers	1,670	54	12	14	228	1	62	261	139	190
28 Metalliferous ores and metal scrap	3,385	276	3	59	503	39	42	289	131	79
3 Fuel products	25,902	2,457	43	760	1,675	22	686	2,176	2,836	90
32 Coal, coke and briquettes	257	2	2	1	31	3	6	24	4	4
33 Petroleum and petroleum products	23,325	2,443	36	643	1,627	4	640	2,059	1,716	86
34 Gas, natural and manufactured	879	13	2	4	16	0	40	30	242	0
35 Electric current	1,379	:	3	111	0	15	:	63	875	:
4 Oil, fats and waxes	2,340	150	5	107	223	0	55	441	134	7
41 Animal oils and fats	205	9	0	54	29	0	0	20	17	6
42 Fixed vegetable fats and oils	1,748	116	3	19	96	0	50	402	106	0
43 Animal or vegetable oils and fats, waxes	358	25	1	34	98	0	4	19	12	0
5 Chemical products	142,222	17,591	547	3,056	31,473	84	544	4,823	18,720	14,680
51 Organic chemicals	32,354	5,226	100	318	5,788	8	34	1,130	2,660	9,500
52 Inorganic chemicals	4,786	386	21	14	1,395	5	14	99	986	25
53 Tanning and colouring materials	7,442	362	30	103	2,624	56	73	603	611	18
54 Medicinal and pharmaceutical products	50,031	8,035	87	2,116	9,106	1	47	802	6,717	2,784
55 Essential oils, perfume mat., cosmetics	13,496	358	129	157	2,604	1	95	673	3,827	1,701
56 Fertilizers	930	260	2	30	64	9	30	72	32	0
57 Plastics in primary forms	11,286	1,732	58	19	3,001	1	117	607	1,252	48
58 Plastics in non-primary forms	6,627	382	74	115	2,444	1	86	249	419	32
6 Manufactured goods classified by material	123,446	14,467	1,639	1,257	27,230	143	1,149	6,421	11,613	403
61 Leather manufactures, dressed furskins	3,474	23	4	13	252	7	18	214	273	16
62 Rubber manufactures	5,570	131	116	40	1,683	1	19	325	705	18
63 Cork and wood manufactures	4,435	255	43	86	950	30	25	257	398	43
64 Paper, paperboard and articles thereof	15,446	372	158	153	3,572	22	62	539	1,360	25
65 Textile yarn, fabrics and related products	18,717	1,198	165	218	3,638	21	222	1,128	2,345	64
66 Non-metallic mineral manufactures	27,568	10,130	512	179	2,876	9	183	1,639	1,533	122
67 Iron and steel	18,779	1,344	346	101	4,796	24	185	1,074	2,213	9
68 Non-ferrous metals	9,112	534	51	43	3,402	6	257	249	622	12
69 Manufactures of metals	20,128	478	244	424	5,843	24	178	994	2,165	94
7 Machinery, transport equipment	397,673	11,220	2,677	5,358	140,906	122	804	11,729	56,659	8,633
71 Power generating machinery, equipment	34,826	627	216	830	11,296	9	95	518	4,707	106
72 Machinery specialized for particular ind.	47,417	1,729	331	905	17,020	10	73	1,135	4,162	117
73 Metalworking machinery	8,165	195	85	56	3,652	1	6	290	499	48
74 General industry machinery and equipment	52,890	1,732	450	1,407	18,618	13	103	1,556	5,117	329
75 Office machines and computers	24,033	651	330	329	4,629	1	23	352	1,989	4,563
76 Telecommunication, sound, TV, video	30,747	597	111	504	6,486	28	153	564	4,318	500
77 Electrical machinery	62,089	1,179	578	577	22,527	13	139	1,639	8,460	2,872
78 Road vehicles	91,140	4,269	441	338	48,067	39	44	3,653	8,400	36
79 Other transport equipment	44,108	241	137	411	6,379	9	169	2,005	19,004	62
8 Miscellaneous manuf. articles	106,812	2,537	579	2,620	22,763	145	807	3,965	12,876	4,047
81 Prefabr. buildings, sanitary, heating, lighting	3,755	85	106	114	768	33	37	230	287	9
82 Furniture, bedding, mattresses	9,346	188	57	582	1,523	30	16	387	752	16
83 Travel goods, handbags and similar goods	2,660	46	2	6	141	0	3	62	1,241	3
84 Clothing and clothing accessories	15,193	181	46	288	1,961	26	559	759	2,113	96
85 Footwear	5,555	12	9	105	451	8	18	511	413	2
87 Professional, scientific, controlling material	25,624	465	87	577	9,018	12	30	408	2,803	1,622
88 Photogr. apparatus, optical goods, clocks	9,110	686	11	104	1,856	0	9	171	940	424
89 Miscellaneous manufactured articles	35,445	874	261	844	6,943	35	137	1,415	4,328	1,876
9 Articles not classified elsewhere	19,133	89	4	607	6,633	0	4	996	3,424	1,245

BREAKDOWN BY MEMBER STATE OF GOODS TRADED EXTRA - EU

4F

EXPORTS 2003

Value (Mio euro)

Reporter															
IT	CY	LV	LT	LU	HU	MT	NL	AT	PL	PT	SI	SK	FI	SE	UK
104,413	172	529	2,309	1,286	7,161	1,021	52,150	22,643	9,114	5,372	3,734	2,963	18,765	37,537	111,127
3,211	33	73	270	10	888	67	5,091	560	1,193	193	168	88	360	572	2,423
4	0	0	4	6	49	0	99	8	35	0	3	1	0	6	271
214	3	1	0	0	157	0	310	89	229	26	43	0	45	28	76
404	8	1	94	0	78	0	1,074	41	197	13	35	14	156	36	268
71	3	45	24	0	1	27	356	1	32	41	4	0	7	27	230
836	2	10	68	2	274	2	218	61	123	13	10	36	76	174	457
960	10	4	14	0	176	0	1,092	99	240	50	20	5	6	42	142
96	0	4	8	0	26	0	132	45	102	13	7	4	21	26	231
247	0	3	19	0	25	1	689	100	110	7	5	9	12	90	333
58	1	4	36	0	72	:	275	42	29	5	9	4	13	13	86
1,767	7	20	2	3	36	12	1,592	380	107	235	106	2	33	460	3,213
1,631	3	14	2	1	30	2	1,437	374	49	230	86	1	31	446	2,610
136	4	6	0	2	6	10	149	6	58	4	20	1	3	14	604
923	8	84	84	2	68	1	2,285	590	154	86	47	42	988	1,388	2,000
68	0	1	2	:	0	:	72	3	6	0	1	1	160	11	107
2	0	0	1	:	10	0	27	6	0	1	1	0	0	1	2
35	0	0	0	0	0	:	52	4	6	1	0	0	6	2	137
122	0	73	48	0	8	0	27	308	23	22	28	2	551	774	23
16	1	1	0	0	2	0	155	16	1	21	5	7	164	274	156
170	0	0	7	0	8	0	97	145	10	5	1	0	19	13	387
233	3	1	1	1	4	0	69	63	22	13	4	31	29	22	213
100	3	9	23	0	4	1	478	28	57	10	2	0	56	273	920
2,574	12	5	823	2	208	3	2,789	159	200	369	91	31	406	701	6,786
7	0	3	1	:	1	:	22	0	118	0	0	3	3	4	18
2,430	12	2	751	2	174	3	2,554	39	81	362	10	10	403	661	6,576
130	:	0	0	0	19	:	151	15	0	5	0	0	0	19	192
7	:	0	70	:	15	:	:	104	1	1	81	18	0	17	:
626	2	0	4	0	58	:	272	11	11	90	6	1	10	72	55
5	0	0	0	0	3	:	20	2	10	1	0	0	4	3	20
606	1	0	3	0	55	:	155	7	1	88	4	1	3	13	18
15	0	0	0	:	0	:	67	3	0	0	2	0	3	56	17
10,284	52	59	86	62	1,103	18	8,911	2,907	965	364	900	149	1,406	4,517	18,919
1,593	0	6	4	0	260	9	1,713	297	126	61	22	41	159	223	3,074
198	0	0	3	1	33	0	372	122	35	5	14	2	127	96	832
706	1	5	9	4	28	1	548	117	87	37	115	2	237	179	885
3,753	45	30	26	1	319	2	2,344	1,563	110	119	549	25	283	2,783	8,385
956	4	3	5	5	109	5	621	136	216	29	88	12	52	150	1,559
35	0	7	13	:	10	0	134	12	71	4	1	1	50	44	47
1,054	0	0	3	2	158	1	1,338	173	55	57	35	26	194	438	918
862	0	6	16	41	81	0	317	268	138	31	44	21	116	163	721
20,086	12	144	149	555	964	31	4,283	4,662	2,211	1,461	909	704	4,186	5,412	13,357
2,180	0	2	5	0	13	0	87	103	7	14	46	12	17	25	143
672	0	1	7	5	94	13	255	158	157	40	118	56	133	247	574
400	0	29	24	6	68	0	33	430	233	390	74	31	236	320	71
1,120	5	9	18	24	158	0	774	884	421	194	177	76	2,491	1,902	928
5,422	2	31	40	78	136	14	752	522	163	417	100	37	84	244	1,675
3,676	3	6	21	18	151	1	267	698	297	216	101	89	164	324	4,353
2,530	0	50	10	336	125	0	717	649	302	30	81	322	540	1,181	1,813
704	0	2	1	70	58	0	342	302	236	11	41	11	264	299	1,597
3,381	1	14	22	18	161	2	1,055	915	394	150	172	70	257	869	2,203
39,644	25	84	711	532	3,154	836	18,981	10,605	3,051	1,882	968	1,711	10,259	19,310	47,812
2,567	0	3	5	23	186	14	1,357	1,122	217	85	62	90	737	1,269	8,685
9,951	4	8	19	64	84	7	1,958	1,916	226	117	57	48	1,395	1,822	4,259
1,637	0	1	3	1	13	0	189	283	42	8	33	15	102	314	691
10,085	8	12	36	167	278	6	2,167	1,427	333	215	169	89	894	2,422	5,256
639	2	1	11	99	379	17	4,383	370	14	165	12	18	127	512	4,414
1,268	1	15	29	24	1,089	1	1,528	520	113	105	125	17	4,069	4,959	3,623
5,481	1	22	174	82	640	787	3,624	1,701	544	763	355	120	1,318	2,280	6,217
4,722	2	6	287	8	448	1	2,014	1,919	391	200	139	1,284	372	5,229	8,831
3,294	7	16	148	63	37	3	1,762	1,339	1,171	223	14	29	1,246	503	5,837
23,668	22	54	172	87	597	53	6,335	2,615	1,222	634	522	233	1,119	3,575	15,564
877	1	6	10	8	74	0	116	164	56	32	41	30	136	316	219
3,395	3	11	58	1	51	1	122	275	468	56	154	41	88	587	484
1,030	0	0	0	0	2	0	16	8	3	3	2	0	3	9	79
6,555	5	20	32	6	137	6	241	219	132	262	61	23	68	214	1,183
3,417	2	0	1	1	19	0	50	87	68	120	33	33	22	38	136
1,538	1	5	18	10	71	5	2,025	473	117	36	63	36	474	1,011	4,719
1,460	0	1	2	5	25	0	1,967	212	5	18	17	0	20	183	993
5,395	10	10	52	55	217	40	1,797	1,177	374	108	151	70	308	1,216	7,751
1,630	0	6	8	33	85	0	1,612	154	1	59	17	2	-0	1,529	996

BREAKDOWN BY MEMBER STATE OF GOODS TRADED EXTRA - EU

EXPORTS JANUARY-APRIL 2004

Value (Mio euro)

Product list SITC Rev.3	Reporter									
	EU-25	BE	CZ	DK	DE	EE	EL	ES	FR	IE
0-9 TOTAL	302,390	18,617	2,113	5,701	85,358	232	1,639	11,619	39,185	10,770
0 Food and live animals	10,848	676	98	1,027	1,204	26	148	883	1,587	383
00 Live animals	211	10	2	3	53	:	1	3	32	3
01 Meat and meat preparations	1,379	53	2	530	96	1	3	47	192	27
02 Dairy products and bird's eggs	1,778	124	40	159	228	1	10	44	313	47
03 Fish, crustaceans, molluscs	755	5	1	82	25	20	6	218	82	30
04 Cereals and cereal preparations	1,474	133	18	69	163	1	13	68	341	13
05 Vegetables and fruit	1,778	86	12	18	126	0	94	333	175	1
06 Sugars, sugar preparations, honey	494	77	6	20	72	0	2	34	75	13
07 Coffee, tea, cocoa, spices	928	59	8	9	187	0	5	54	96	19
08 Feeding stuff for animals	467	47	2	38	74	1	5	14	73	3
1 Beverages and tobacco	4,408	56	10	29	380	1	99	192	1,307	76
11 Beverages	3,775	38	7	17	216	1	13	175	1,230	73
12 Tobacco	629	18	2	12	164	0	86	17	77	3
2 Crude materials, except fuels	6,109	406	44	228	835	36	132	327	494	184
21 Hides and skins, raw	370	11	0	98	24	0	4	34	19	10
22 Oils, seeds and oleaginous fruits	55	2	1	0	4	0	5	5	14	0
23 Crude rubber	304	57	1	0	52	:	0	5	94	0
24 Cork and wood	910	11	16	9	152	22	2	8	46	0
25 Pulp and waste paper	459	26	5	1	60	0	3	18	13	7
26 Textile fibres and their wastes	643	87	11	2	66	0	90	30	60	7
27 Crude fertilizers	608	19	3	5	82	0	16	92	46	127
28 Metalliferous ores and metal scrap	1,687	164	1	35	219	12	8	98	94	31
3 Fuel products	9,381	755	15	170	638	9	207	811	992	27
32 Coal, coke and briquettes	98	3	1	1	12	1	2	8	3	1
33 Petroleum and petroleum products	8,455	751	12	164	621	2	196	754	599	26
34 Gas, natural and manufactured	285	1	0	3	5	0	9	27	93	:
35 Electric current	513	:	3	2	1	5	:	23	297	:
4 Oil, fats and waxes	821	38	1	29	103	0	18	170	41	1
41 Animal oils and fats	72	5	0	15	13	0	0	7	7	1
42 Fixed vegetable fats and oils	630	26	1	4	64	0	16	160	31	0
43 Animal or vegetable oils and fats, waxes	101	8	0	10	26	0	2	4	4	0
5 Chemical products	50,203	6,684	191	1,034	11,951	22	174	1,563	6,290	5,098
51 Organic chemicals	12,232	2,257	34	129	2,634	3	8	362	866	3,351
52 Inorganic chemicals	1,526	167	10	6	542	0	3	36	174	10
53 Tanning and colouring materials	2,434	121	12	33	918	12	23	198	191	5
54 Medicinal and pharmaceutical products	17,137	2,841	27	687	3,286	0	14	274	2,357	913
55 Essential oils, perfume mat., cosmetics	4,636	124	37	45	914	0	31	218	1,311	655
56 Fertilizers	266	72	1	5	20	4	8	18	12	0
57 Plastics in primary forms	4,075	641	33	6	1,211	0	42	214	436	14
58 Plastics in non-primary forms	2,211	133	23	37	859	0	26	83	135	11
6 Manufactured goods classified by material	42,613	5,302	598	382	10,089	58	359	2,048	3,965	128
61 Leather manufactures, dressed furskins	1,074	9	1	5	85	3	4	55	103	4
62 Rubber manufactures	1,966	47	41	11	626	0	7	119	261	6
63 Cork and wood manufactures	1,532	88	15	27	358	12	10	94	143	10
64 Paper, paperboard and articles thereof	5,091	128	47	41	1,256	6	27	177	445	7
65 Textile yarn, fabrics and related products	5,953	360	53	63	1,262	6	79	342	737	18
66 Non-metallic mineral manufactures	9,561	3,756	183	54	1,014	2	51	479	558	38
67 Iron and steel	6,997	547	150	32	1,936	20	56	382	750	3
68 Non-ferrous metals	3,502	204	21	13	1,340	2	82	93	285	5
69 Manufactures of metals	6,836	162	86	136	2,112	7	44	308	684	37
7 Machinery, transport equipment	134,988	3,848	970	1,752	49,815	36	227	4,153	18,244	2,688
71 Power generating machinery, equipment	11,989	207	97	308	4,032	1	27	184	1,570	37
72 Machinery specialized for particular ind.	16,528	658	110	317	6,436	4	31	324	1,361	40
73 Metalworking machinery	2,917	55	23	18	1,345	0	2	105	163	18
74 General industry machinery and equipment	18,274	578	146	481	6,849	5	34	504	1,749	131
75 Office machines and computers	7,433	199	148	109	1,727	1	10	110	680	1,199
76 Telecommunication, sound, TV, video	10,215	136	48	151	2,449	5	40	203	1,314	148
77 Electrical machinery	20,862	429	214	182	8,147	4	47	561	2,828	1,070
78 Road vehicles	31,286	1,510	146	103	15,966	11	18	1,345	3,048	12
79 Other transport equipment	14,873	76	38	81	2,255	6	17	816	5,530	32
8 Miscellaneous manuf. articles	36,223	822	185	872	8,323	46	253	1,163	4,360	1,859
81 Prefabr. buildings, sanitary, heating, lighting	1,152	27	35	30	249	10	9	79	96	2
82 Furniture, bedding, mattresses	2,988	59	18	183	534	11	5	106	250	3
83 Travel goods, handbags and similar goods	987	12	1	2	51	0	1	22	466	1
84 Clothing and clothing accessories	4,924	61	12	105	731	9	175	274	743	31
85 Footwear	1,852	5	3	34	184	1	5	162	136	1
87 Professional, scientific, controlling material	9,299	176	37	202	3,378	4	10	100	990	1,015
88 Photogr. apparatus, optical goods, clocks	3,043	194	4	31	643	0	2	51	302	166
89 Miscellaneous manufactured articles	11,904	287	76	283	2,488	11	46	368	1,378	641
9 Articles not classified elsewhere	6,796	30	0	180	2,021	0	22	309	1,905	326

BREAKDOWN BY MEMBER STATE OF GOODS TRADED EXTRA - EU

4F

EXPORTS JANUARY-APRIL 2004

Value (Mio euro)

Reporter															
IT	CY	LV	LT	LU	HU	MT	NL	AT	PL	PT	SI	SK	FI	SE	UK
34,083	55	183	856	388	2,440	339	17,969	8,187	3,335	1,773	1,287	1,100	6,262	13,218	35,681
965	12	25	91	4	253	11	1,710	197	399	59	61	33	122	182	692
1	0	0	2	3	15	0	34	4	11	0	0	1	0	3	32
68	1	0	0	0	58	:	112	36	75	11	15	0	17	10	28
129	3	1	26	0	23	0	373	12	58	4	14	5	57	25	84
19	1	14	5	0	0	2	111	0	20	11	1	0	3	8	92
235	1	5	30	0	53	0	78	32	21	4	4	14	25	40	111
306	5	2	3	0	56	0	346	34	106	16	7	1	3	14	34
15	0	0	6	0	7	0	38	9	30	3	4	1	6	8	69
71	0	1	6	0	8	0	194	32	34	2	2	3	3	26	108
22	0	2	12	:	25	0	86	15	11	1	4	3	3	4	24
480	2	4	1	0	12	5	463	148	36	75	31	1	9	161	831
463	1	4	1	0	8	1	412	145	16	73	26	0	8	156	693
17	2	0	0	0	4	5	46	2	20	3	5	0	1	6	138
359	4	27	32	1	32	1	957	205	65	48	17	14	335	503	825
23	0	0	0	:	0	:	31	1	2	0	0	0	69	7	33
2	:	1	0	:	10	0	5	5	0	0	0	0	0	0	1
10	:	0	0	0	0	0	35	1	2	0	0	0	2	1	43
37	:	22	15	0	2	0	7	104	7	8	9	1	180	246	6
7	0	0	:	:	0	:	68	5	1	17	2	2	51	109	65
62	0	0	3	0	2	0	30	52	4	2	0	0	5	2	128
76	1	0	1	0	2	:	19	19	9	5	1	9	9	7	60
67	2	3	12	0	5	0	269	12	29	11	1	1	18	125	471
986	2	6	361	0	77	0	1,086	49	72	102	38	8	210	375	2,385
5	0	2	1	:	0	:	6	0	43	0	0	3	1	2	5
905	2	2	322	0	60	0	1,041	15	27	102	3	3	209	329	2,311
43	:	0	0	:	7	:	9	8	0	0	0	0	0	11	70
33	:	2	38	:	10	:	:	26	2	0	35	2	0	34	:
221	1	0	1	0	16	:	93	2	4	35	2	0	4	26	17
3	0	0	0	0	1	:	7	0	3	1	0	:	1	1	6
214	1	0	1	:	15	:	49	1	0	34	1	0	1	7	6
4	0	0	0	:	0	:	18	1	0	0	1	0	1	17	5
3,392	18	23	31	23	388	14	3,384	877	330	118	307	49	451	1,732	6,057
504	0	2	2	0	85	8	547	109	51	21	7	15	53	97	1,086
65	0	0	2	3	11	0	144	43	14	2	4	0	58	50	181
223	0	1	3	1	10	0	148	37	23	12	40	0	74	57	291
1,295	16	12	8	0	114	4	782	414	32	39	184	7	91	1,103	2,639
306	1	1	2	1	39	2	193	40	89	9	32	2	17	62	504
10	0	5	7	:	3	:	46	7	17	1	0	0	5	15	8
355	0	0	1	1	61	0	408	51	20	17	12	8	61	148	336
268	0	2	5	12	30	0	101	95	39	11	15	7	37	61	221
6,312	3	59	50	190	305	9	1,547	1,624	852	469	307	214	1,433	1,868	4,440
658	0	1	1	0	3	0	36	24	4	5	16	3	4	7	44
215	0	0	2	2	35	5	102	56	57	16	37	20	35	78	189
126	0	13	7	4	19	0	11	155	79	130	23	9	76	102	21
341	1	2	6	10	53	0	238	306	131	53	63	25	821	638	270
1,600	0	12	13	26	49	4	312	175	50	123	33	13	32	77	516
1,143	0	1	6	7	39	0	80	243	101	68	32	27	52	109	1,518
900	0	23	7	111	39	0	228	240	194	17	33	96	186	438	612
242	0	0	0	24	23	0	109	100	106	6	15	5	141	117	568
1,087	1	6	9	6	47	1	432	325	130	53	57	17	86	301	703
13,576	5	20	227	126	1,142	278	5,815	4,162	1,197	658	348	702	3,353	6,637	15,010
1,027	0	1	2	2	116	3	433	407	112	24	19	16	263	409	2,691
3,191	1	2	5	18	31	2	620	690	83	40	26	20	506	629	1,385
573	0	0	1	1	8	1	60	129	20	6	9	4	32	101	243
3,192	2	3	14	60	113	3	728	483	119	70	64	31	296	869	1,750
183	0	1	4	3	141	4	1,226	119	7	80	4	9	44	189	1,236
384	0	3	14	8	396	1	454	146	40	36	26	11	1,249	1,828	1,126
1,825	0	6	72	25	224	263	566	593	211	229	128	51	416	751	2,019
1,688	1	3	73	5	110	0	551	1,159	158	66	62	554	166	1,762	2,768
1,514	0	1	42	5	3	1	1,176	436	447	107	10	6	382	99	1,792
7,210	8	17	59	31	192	20	2,495	856	379	189	171	76	341	1,203	5,091
241	0	2	5	3	21	0	37	49	14	8	13	6	42	110	66
997	1	3	24	0	16	0	40	104	151	17	52	18	32	208	157
383	0	0	0	0	1	0	6	3	1	1	0	0	1	3	32
1,990	1	5	11	2	47	3	75	80	38	80	22	8	23	62	335
1,136	1	0	0	1	5	0	19	28	15	37	12	8	4	13	42
504	0	2	5	5	24	4	686	176	39	12	22	13	142	343	1,410
508	0	0	1	1	5	0	699	71	2	5	4	0	6	52	295
1,451	4	4	14	18	74	13	932	338	118	32	46	23	92	413	2,755
581	0	2	3	14	22	0	419	66	0	20	5	4	5	530	333

4F

BREAKDOWN BY MEMBER STATE OF GOODS
TRADED EXTRA - EU

IMPORTS 2003

Value (Mio euro)

Product list SITC Rev.3	Reporter									
	EU-25	BE	CZ	DK	DE	EE	EL	ES	FR	IE
0-9 TOTAL	939,726	55,135	12,942	13,579	184,498	2,016	17,171	57,021	106,435	17,769
0 Food and live animals	51,388	3,695	446	2,118	6,609	98	837	5,711	5,566	393
00 Live animals	533	13	1	3	22	0	43	7	41	64
01 Meat and meat preparations	3,440	235	33	31	793	6	60	154	251	13
02 Dairy products and bird's eggs	810	29	7	36	121	7	16	12	66	1
03 Fish, crustaceans, molluscs	12,328	498	40	1,431	975	30	183	2,669	1,285	7
04 Cereals and cereal preparations	2,797	168	25	11	182	10	149	538	201	6
05 Vegetables and fruit	15,050	1,967	181	91	2,002	23	221	1,086	1,670	53
06 Sugars, sugar preparations, honey	1,820	56	8	22	268	2	9	65	90	14
07 Coffee, tea, cocoa, spices	7,409	454	88	65	1,540	10	49	447	986	45
08 Feeding stuff for animals	5,894	231	31	411	477	4	93	700	828	180
1 Beverages and tobacco	5,652	209	59	189	1,220	13	65	393	249	95
11 Beverages	3,434	67	18	115	482	11	25	230	152	94
12 Tobacco	2,207	142	40	74	738	2	39	163	97	1
2 Crude materials, except fuels	39,537	2,947	615	416	5,894	141	612	3,664	3,305	311
21 Hides and skins, raw	775	10	3	49	35	2	18	20	45	0
22 Oils, seeds and oleaginous fruits	5,112	448	11	44	799	1	143	813	267	5
23 Crude rubber	2,218	244	75	3	336	0	12	186	405	8
24 Cork and wood	5,682	323	32	79	478	71	158	577	508	86
25 Pulp and waste paper	4,179	212	33	11	845	0	31	160	519	15
26 Textile fibres and their wastes	3,170	173	145	16	500	38	13	148	290	10
27 Crude fertilizers	3,449	450	15	55	318	13	65	310	167	75
28 Metalliferous ores and metal scrap	11,866	975	259	16	1,965	14	160	1,287	875	94
3 Fuel products	155,643	4,836	2,328	1,402	29,862	180	4,875	16,008	22,620	449
32 Coal, coke and briquettes	7,484	523	5	291	405	2	32	777	698	71
33 Petroleum and petroleum products	116,454	2,648	1,173	1,105	18,205	116	4,442	11,905	17,251	378
34 Gas, natural and manufactured	29,482	1,665	1,151	0	11,122	62	302	3,319	4,617	0
35 Electric current	2,217	:	:	6	130	0	100	7	54	:
4 Oil, fats and waxes	3,307	119	12	94	555	2	114	263	234	26
41 Animal oils and fats	132	13	0	20	9	0	3	7	11	0
42 Fixed vegetable fats and oils	2,742	90	11	54	480	2	106	200	215	11
43 Animal or vegetable oils and fats, waxes	433	16	2	20	66	0	5	56	8	16
5 Chemical products	80,321	9,320	803	838	13,673	116	962	4,695	11,012	2,373
51 Organic chemicals	21,905	2,459	89	151	2,878	15	158	1,976	3,023	1,007
52 Inorganic chemicals	5,556	488	83	76	869	10	48	315	1,193	32
53 Tanning and colouring materials	2,970	388	32	43	828	5	18	98	362	22
54 Medicinal and pharmaceutical products	26,068	3,271	279	189	4,620	18	411	1,151	3,611	886
55 Essential oils, perfume mat., cosmetics	3,933	186	44	51	654	8	39	107	884	65
56 Fertilizers	1,936	137	20	22	95	36	58	225	270	71
57 Plastics in primary forms	6,816	1,518	119	139	988	8	101	331	369	88
58 Plastics in non-primary forms	3,470	210	66	50	911	7	34	119	373	94
6 Manufactured goods classified by material	100,745	12,673	1,250	1,573	17,544	275	1,859	5,864	7,179	719
61 Leather manufactures, dressed furskins	3,069	30	15	24	271	3	42	300	105	3
62 Rubber manufactures	5,111	441	101	62	1,071	9	82	281	525	50
63 Cork and wood manufactures	3,975	256	29	139	760	19	64	269	332	77
64 Paper, paperboard and articles thereof	6,084	602	60	105	1,396	14	126	322	493	75
65 Textile yarn, fabrics and related products	16,223	1,166	238	225	3,110	55	403	1,130	1,482	85
66 Non-metallic mineral manufactures	19,175	7,157	71	145	1,612	13	117	587	758	99
67 Iron and steel	12,928	1,083	171	274	1,555	103	389	1,515	565	82
68 Non-ferrous metals	18,970	1,201	297	277	4,078	26	447	699	1,427	67
69 Manufactures of metals	15,208	739	268	323	3,690	33	189	762	1,493	181
7 Machinery, transport equipment	327,090	13,824	6,092	3,827	72,471	1,008	6,400	12,218	37,157	10,137
71 Power generating machinery, equipment	25,429	826	191	193	6,121	23	110	975	4,751	393
72 Machinery specialized for particular ind.	13,597	1,010	205	331	3,011	32	120	493	1,412	270
73 Metalworking machinery	4,748	288	167	44	1,526	6	23	199	407	135
74 General industry machinery and equipment	24,233	1,330	345	356	5,715	28	393	1,576	2,925	429
75 Office machines and computers	61,956	1,903	1,760	597	13,348	80	115	728	4,044	4,793
76 Telecommunication, sound, TV, video	42,677	1,699	776	540	9,001	85	329	2,086	4,303	509
77 Electrical machinery	69,269	1,853	1,941	521	18,437	366	312	1,935	6,203	2,492
78 Road vehicles	40,828	4,641	429	340	8,630	114	893	2,983	3,288	463
79 Other transport equipment	44,352	275	278	907	6,682	275	4,105	1,241	9,825	652
8 Miscellaneous manuf. articles	146,058	7,422	1,336	2,791	32,032	172	1,438	7,321	17,497	2,565
81 Prefabr. buildings, sanitary, heating, lighting	3,197	193	39	79	780	7	73	201	275	26
82 Furniture, bedding, mattresses	8,131	368	48	347	1,754	8	105	405	1,009	96
83 Travel goods, handbags and similar goods	3,915	290	40	50	663	6	60	320	595	26
84 Clothing and clothing accessories	50,361	2,704	301	1,244	12,529	58	285	2,914	6,681	273
85 Footwear	10,336	713	106	122	1,632	24	138	452	1,066	33
87 Professional, scientific, controlling material	20,532	1,008	261	249	5,146	16	129	716	2,540	498
88 Photogr. apparatus, optical goods, clocks	9,610	307	131	82	2,242	9	84	624	1,463	65
89 Miscellaneous manufactured articles	39,976	1,839	409	618	7,287	43	565	1,688	3,867	1,548
9 Articles not classified elsewhere	29,985	89	0	331	4,640	12	9	883	1,616	701

4F

BREAKDOWN BY MEMBER STATE OF GOODS
TRADED EXTRA - EU

IMPORTS JANUARY-APRIL 2004

Value (Mio euro)

Product list SITC Rev.3	Reporter									
	EU-25	BE	CZ	DK	DE	EE	EL	ES	FR	IE
0-9 TOTAL	326,380	19,578	4,945	4,957	61,476	818	6,081	20,259	37,226	5,769
0 Food and live animals	17,929	1,317	198	671	2,174	42	315	1,967	1,930	132
00 Live animals	227	4	0	1	8	0	19	1	10	2
01 Meat and meat preparations	1,198	82	26	14	244	3	20	49	77	6
02 Dairy products and bird's eggs	264	7	5	34	42	1	3	4	18	1
03 Fish, crustaceans, molluscs	3,670	160	19	417	302	14	56	734	348	2
04 Cereals and cereal preparations	1,233	55	14	3	69	5	52	176	88	6
05 Vegetables and fruit	5,581	745	78	25	693	10	108	453	692	17
06 Sugars, sugar preparations, honey	577	12	3	5	85	3	5	26	44	4
07 Coffee, tea, cocoa, spices	2,368	146	25	23	476	4	13	147	290	14
08 Feeding stuff for animals	2,335	91	13	142	173	2	34	365	311	78
1 Beverages and tobacco	1,810	108	33	59	312	5	18	136	85	25
11 Beverages	1,097	21	6	33	145	5	7	79	49	25
12 Tobacco	702	87	27	26	168	1	11	57	36	0
2 Crude materials, except fuels	14,159	1,044	249	152	2,164	75	235	1,187	1,061	100
21 Hides and skins, raw	233	3	1	24	10	1	10	5	13	0
22 Oils, seeds and oleaginous fruits	1,633	159	5	24	197	0	59	290	58	0
23 Crude rubber	875	88	32	1	143	0	5	82	133	3
24 Cork and wood	1,961	103	11	27	166	41	50	181	169	31
25 Pulp and waste paper	1,424	79	11	4	294	:	10	52	164	6
26 Textile fibres and their wastes	1,074	60	65	5	138	21	5	46	70	3
27 Crude fertilizers	1,069	118	7	17	107	5	16	100	53	18
28 Metalliferous ores and metal scrap	4,722	373	102	5	885	6	72	373	315	31
3 Fuel products	52,029	1,733	761	513	9,257	73	1,567	5,443	7,783	207
32 Coal, coke and briquettes	3,051	241	1	98	199	1	11	299	274	57
33 Petroleum and petroleum products	38,269	765	374	412	5,396	39	1,431	4,152	5,730	149
34 Gas, natural and manufactured	10,083	727	386	0	3,637	33	99	988	1,765	0
35 Electric current	615	:	:	3	24	:	25	4	14	:
4 Oil, fats and waxes	1,148	44	4	33	177	0	19	119	62	9
41 Animal oils and fats	37	3	0	5	3	0	:	3	6	0
42 Fixed vegetable fats and oils	964	36	4	22	155	0	17	93	53	4
43 Animal or vegetable oils and fats, waxes	147	5	1	6	19	0	2	23	3	4
5 Chemical products	29,298	3,297	369	293	4,957	55	343	1,763	3,842	804
51 Organic chemicals	7,845	861	34	43	1,024	7	57	759	966	366
52 Inorganic chemicals	1,919	178	47	31	243	3	15	109	391	11
53 Tanning and colouring materials	1,023	141	12	16	284	2	7	34	123	7
54 Medicinal and pharmaceutical products	10,035	1,208	126	77	1,843	13	143	478	1,378	257
55 Essential oils, perfume mat., cosmetics	1,351	74	24	17	244	3	12	35	305	23
56 Fertilizers	881	39	14	9	35	17	30	74	127	49
57 Plastics in primary forms	2,333	492	61	49	356	4	23	110	121	29
58 Plastics in non-primary forms	1,163	77	23	17	299	3	14	47	129	31
6 Manufactured goods classified by material	36,776	4,632	541	571	6,088	138	714	2,071	2,709	225
61 Leather manufactures, dressed furskins	930	11	5	9	74	1	15	81	33	1
62 Rubber manufactures	1,786	153	36	20	369	4	27	100	180	17
63 Cork and wood manufactures	1,397	94	11	46	263	9	23	97	116	31
64 Paper, paperboard and articles thereof	2,032	191	21	35	507	5	43	109	169	19
65 Textile yarn, fabrics and related products	5,758	425	89	80	1,083	24	138	415	503	29
66 Non-metallic mineral manufactures	6,971	2,641	34	53	563	4	53	205	309	29
67 Iron and steel	4,934	370	69	106	547	66	174	508	221	28
68 Non-ferrous metals	7,672	492	176	111	1,381	10	180	297	647	19
69 Manufactures of metals	5,296	255	101	110	1,301	13	60	259	531	51
7 Machinery, transport equipment	113,308	4,686	2,276	1,510	24,234	353	2,376	4,658	13,009	3,228
71 Power generating machinery, equipment	8,405	273	76	65	1,986	7	68	408	1,514	89
72 Machinery specialized for particular ind.	4,618	390	93	138	1,055	16	41	180	460	58
73 Metalworking machinery	1,640	102	83	14	509	2	7	64	154	28
74 General industry machinery and equipment	8,859	548	150	130	1,973	11	104	670	1,083	82
75 Office machines and computers	20,767	589	574	227	4,398	27	59	246	1,371	1,438
76 Telecommunication, sound, TV, video	15,487	478	330	238	3,593	38	117	753	1,771	163
77 Electrical machinery	23,236	626	727	185	6,711	130	118	713	2,168	751
78 Road vehicles	15,061	1,530	173	162	2,926	68	402	1,226	1,336	61
79 Other transport equipment	15,235	149	71	351	1,082	54	1,460	397	3,150	558
8 Miscellaneous manuf. articles	49,643	2,683	514	1,035	10,625	76	489	2,617	6,205	819
81 Prefabr. buildings, sanitary, heating, lighting	1,065	70	16	26	245	2	27	78	93	11
82 Furniture, bedding, mattresses	3,244	152	21	138	676	4	51	169	375	39
83 Travel goods, handbags and similar goods	1,381	101	15	17	239	2	24	125	211	7
84 Clothing and clothing accessories	17,021	938	111	456	4,179	26	110	1,064	2,283	83
85 Footwear	3,883	276	47	56	619	11	62	210	393	11
87 Professional, scientific, controlling material	6,919	393	104	85	1,730	8	48	252	817	115
88 Photogr. apparatus, optical goods, clocks	2,946	86	44	24	695	3	27	190	470	16
89 Miscellaneous manufactured articles	13,183	667	156	234	2,241	20	142	529	1,563	537
9 Articles not classified elsewhere	10,280	35	0	121	1,486	0	6	298	540	220

External trade by Member State

BELGIUM

TRADE BALANCE (BN euro)

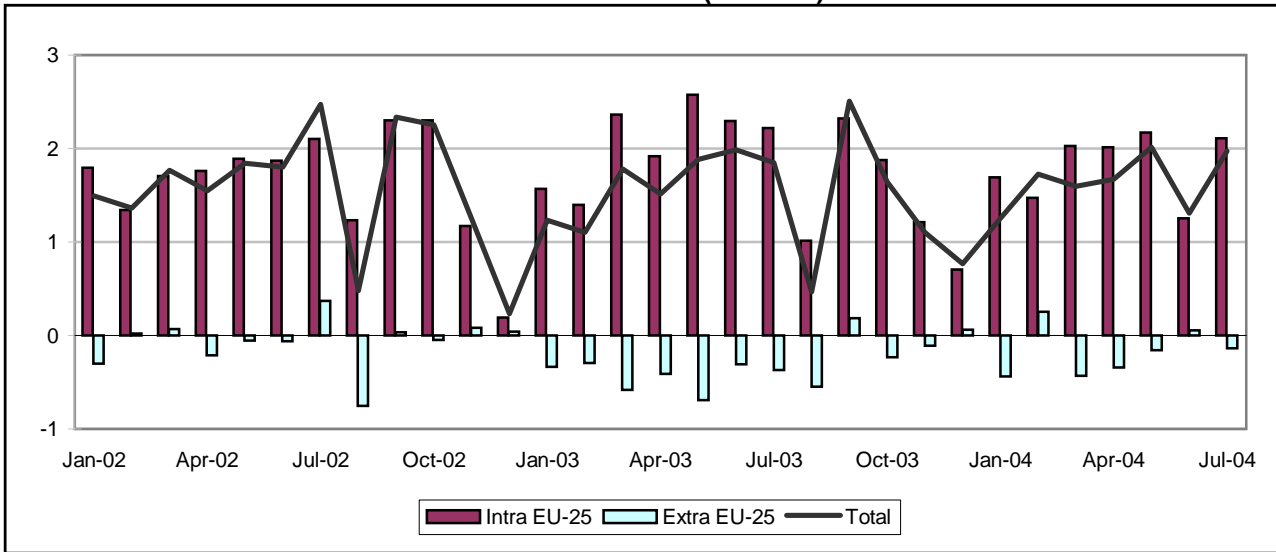

INTRA-EU (BN euro)

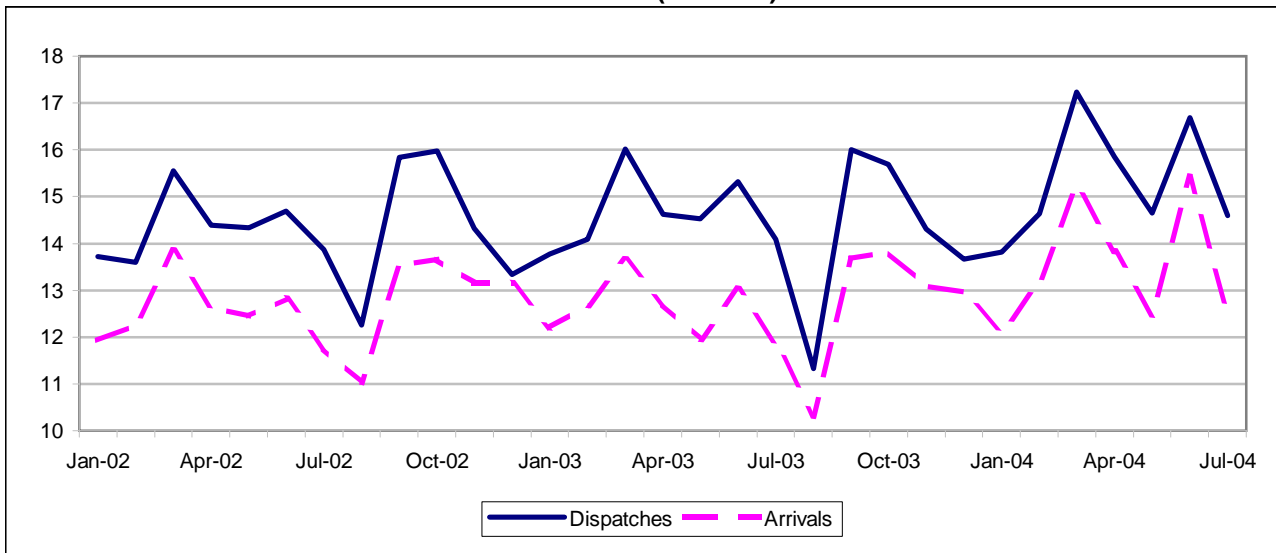

EXTRA-EU (BN euro)

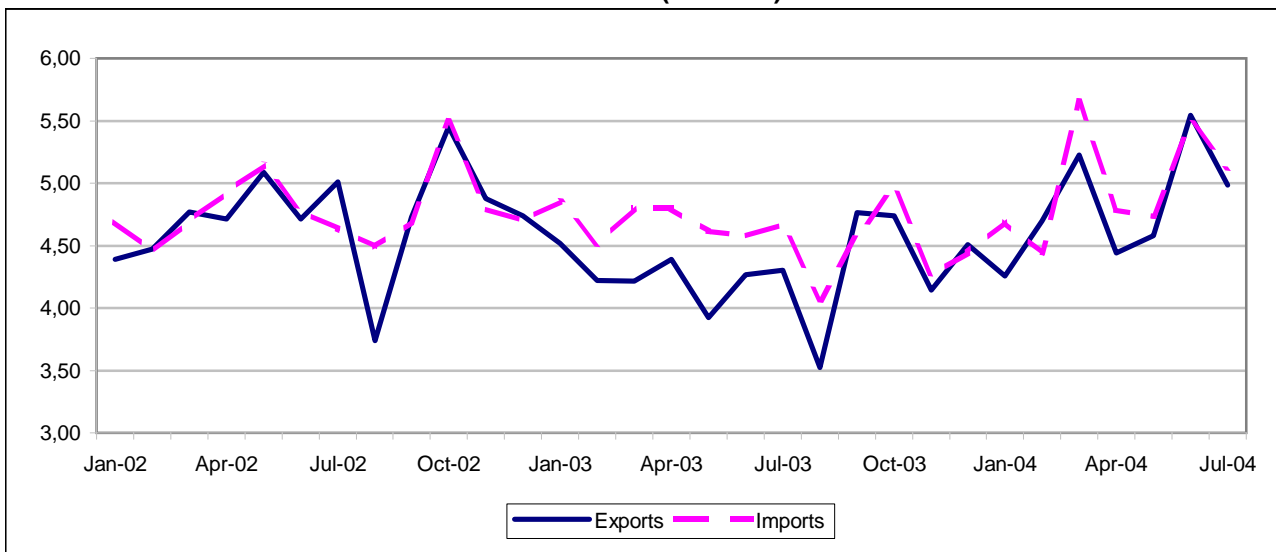

BELGIUM

5B

TRADE BALANCE

Value (Mio euro)

Partner	2002	2003	2003 Jun	Jul	Aug	Sep	Oct	Nov	Dec	2004 Jan	Feb	Mar	Apr	May	Jun
INTRA EU-25															
EU-25	19,669	21,464	2,293	2,216	1,012	2,323	1,875	1,213	706	1,689	1,474	2,027	2,014	2,169	1,255
Czech Republic	480	428	35	35	34	65	42	32	17	12	31	24	26	30	11
Denmark	784	807	77	55	71	70	67	65	48	55	51	96	61	64	80
Germany	6,379	6,018	669	642	404	733	442	526	184	493	377	682	506	655	466
Estonia	32	-12	3	3	-9	2	-5	-1	-15	-3	3	1	2	-0	-3
Greece	1,141	1,245	112	104	75	117	130	112	95	94	113	135	121	125	146
Spain	4,393	4,831	447	437	334	426	487	448	313	348	384	412	428	436	423
France	10,912	11,647	1,177	1,045	556	1,231	997	788	885	1,053	974	1,405	984	1,051	1,117
Ireland	-12,940	-10,157	-988	-730	-650	-1,381	-946	-1,188	-629	-820	-967	-1,292	-928	-896	-1,530
Italy	5,399	5,354	493	449	152	527	493	474	335	417	440	532	498	523	553
Cyprus	65	46	-3	6	3	5	5	5	4	7	6	7	5	7	0
Latvia	56	50	1	5	4	7	6	5	4	3	4	1	5	4	4
Lithuania	70	40	5	6	1	2	7	4	-0	5	-1	0	-9	-7	-2
Luxembourg	2,830	2,863	231	224	185	238	279	225	226	243	275	313	268	245	280
Hungary	-359	72	13	19	41	49	41	38	20	40	4	17	8	25	28
Malta	-15	8	-1	-4	1	1	4	4	3	4	3	3	6	3	4
Netherlands	-6,438	-7,384	-430	-605	-706	-343	-575	-782	-878	-638	-714	-812	-699	-699	-737
Austria	1,312	1,216	102	117	85	110	55	93	80	94	109	158	123	111	117
Poland	700	588	37	46	60	57	61	49	1	31	47	83	62	87	41
Portugal	-186	-40	-7	1	31	0	8	-1	-21	5	-2	25	53	-33	24
Slovenia	128	160	13	12	9	15	15	20	12	12	11	12	9	15	12
Slovakia	112	131	5	5	11	8	16	12	11	26	14	13	16	14	21
Finland	-84	-165	-13	-15	-6	-17	-16	-16	-50	1	-5	-14	0	15	15
Sweden	-1,428	-1,275	-118	-37	-90	-106	-150	-124	-163	-96	-171	-147	-177	-112	-155
United Kingdom	6,329	4,993	432	395	417	506	412	425	225	303	489	374	645	508	340

Value (Mio euro)

Partner	2002	2003	2003 Jul	Aug	Sep	Oct	Nov	Dec	2004 Jan	Feb	Mar	Apr	May	Jun	Jul
EXTRA EU-25															
Extra EU-25	-827	-3,633	-367	-547	184	-234	-113	64	-438	255	-433	-345	-155	54	-137
Norway	-855	-1,115	-53	-107	-109	-170	-57	-185	-130	-139	-103	-94	-21	-59	-98
Switzerland	1,224	1,057	76	64	57	92	90	41	75	58	75	76	91	103	71
Turkey	634	713	42	34	92	83	66	86	57	78	126	59	76	84	21
Russia	-592	-967	-122	-50	-84	-63	-43	-38	-118	-98	-100	-129	-78	-98	-106
United States	3,969	2,685	115	211	510	388	274	369	281	479	253	279	368	557	340
Canada	413	387	13	54	62	61	35	1	21	4	57	28	25	35	14
China	-2,737	-3,233	-288	-283	-310	-326	-246	-290	-361	-247	-277	-323	-297	-321	-348
Japan	-4,418	-4,312	-376	-334	-295	-371	-264	-269	-303	-252	-446	-344	-341	-327	-285
South Korea	-63	-300	-30	-26	-38	-44	-35	-1	-40	-29	-36	-28	-20	-22	-19
ACP	-1,963	-1,119	-63	-89	-79	-45	-145	-35	-88	-72	-206	-60	-101	-131	-139
OPEC	243	-496	-32	-71	-29	-30	-38	-5	-32	-3	-31	22	-41	-0	-41
MEDA	1,457	1,105	105	63	184	155	123	158	83	132	231	126	122	172	112
Candidate	545	497	17	8	67	56	45	43	36	62	90	43	56	54	-27
NAFTA	4,649	3,190	145	270	577	460	310	368	302	492	315	315	395	604	358
MERCOSUR	-1,033	-1,026	-100	-68	-50	-73	-45	-83	-78	-65	-59	-164	-46	-46	-7
DAE	-474	-153	-1	-48	39	0	-6	40	-48	114	-66	27	3	11	71
CIS	-394	-709	-96	-22	-66	-45	-23	-18	-110	-83	-87	-86	-51	-100	-73
AFRICA	-2,389	-1,711	-137	-110	-95	-72	-180	-73	-130	-102	-170	-67	-133	-119	-193
AMERICA	3,098	1,342	-76	131	468	307	183	211	123	354	96	71	266	444	273
ASIA	-3,964	-4,876	-309	-632	-297	-525	-256	-148	-470	-73	-482	-338	-430	-345	-152

INTRA EU-25

Period	EU-25	Partner											
		CZ	DK	DE	EE	EL	ES	FR	IE	IT	CY	LV	LT
DISPATCHES													
%2003	100.0	0.7	1.0	25.3	0.1	0.8	5.1	22.4	0.9	7.0	0	0	0.1
Value (Mio euro)													
2002	171,876	1,234	1,723	42,606	101	1,417	8,282	37,321	1,783	12,398	95	101	181
2003	173,419	1,251	1,806	43,817	109	1,449	8,923	38,919	1,505	12,128	84	90	182
2003 Jun	15,314	114	154	3,920	10	129	805	3,514	104	1,095	7	7	16
Jul	14,095	100	135	3,768	10	121	758	3,133	96	1,005	6	7	15
Aug	11,331	93	132	3,128	8	87	585	2,284	77	600	5	6	12
Sep	16,007	138	151	4,102	11	134	771	3,620	117	1,124	8	9	16
Oct	15,689	117	162	3,871	11	144	829	3,528	119	1,093	7	8	21
Nov	14,304	107	142	3,834	10	125	783	2,999	114	1,030	7	8	15
Dec	13,661	80	131	3,370	8	106	679	3,304	108	904	6	6	13
2004 Jan	13,813	88	140	3,416	8	105	689	3,227	114	933	8	6	14
Feb	14,630	101	135	3,805	9	126	771	3,302	116	1,030	7	7	14
Mar	17,236	119	187	4,463	10	147	851	4,052	159	1,224	8	9	16
Apr	15,846	105	146	4,079	12	134	791	3,435	150	1,103	6	8	15
May	14,643	123	139	3,817	11	134	767	3,095	171	1,077	8	7	13
Jun	16,684	133	171	4,354	11	158	813	3,690	152	1,210	8	8	16
Annual variation (%)													
2004 Mar	7.6	15.9	7.0	10.2	32.2	12.5	4.2	11.6	-1.3	6.7	-1.5	11.7	4.6
Apr	8.4	-4.1	2.2	14.7	48.0	12.5	5.4	4.6	-14.3	8.8	-18.9	9.9	-12.0
May	0.8	30.9	-29.5	7.0	16.4	10.8	3.7	-3.6	-8.8	2.7	10.2	-9.3	-10.7
Jun	8.9	17.2	10.7	11.1	7.4	22.4	1.0	5.0	45.7	10.5	22.7	20.8	3.1
ARRIVALS													
%2003	100.0	0.5	0.6	24.9	0.1	0.1	2.7	17.9	7.7	4.4	0	0	0.1
Value (Mio euro)													
2002	152,207	755	938	36,228	69	276	3,889	26,409	14,723	6,999	30	44	112
2003	151,955	823	1,000	37,800	121	204	4,092	27,272	11,662	6,775	38	40	141
2003 Jun	13,021	79	77	3,251	7	17	358	2,337	1,092	602	9	6	11
Jul	11,879	65	79	3,126	7	17	320	2,087	826	555	1	3	10
Aug	10,318	59	60	2,725	17	12	251	1,728	727	448	2	2	11
Sep	13,684	73	81	3,368	9	18	345	2,389	1,498	597	3	3	14
Oct	13,814	76	96	3,429	16	14	343	2,532	1,065	600	2	3	13
Nov	13,091	75	77	3,307	12	13	335	2,211	1,302	556	2	2	11
Dec	12,954	63	83	3,187	23	11	366	2,418	737	569	2	2	13
2004 Jan	12,124	76	85	2,923	11	11	341	2,174	934	516	0	3	10
Feb	13,156	70	85	3,428	6	13	387	2,328	1,083	590	1	3	15
Mar	15,209	95	91	3,781	9	12	438	2,648	1,452	692	1	8	16
Apr	13,832	79	85	3,573	10	13	363	2,451	1,078	605	1	3	23
May	12,474	93	74	3,162	11	9	331	2,044	1,067	554	2	3	20
Jun	15,429	122	91	3,888	14	13	390	2,573	1,682	658	8	4	19
Annual variation (%)													
2004 Mar	11.4	28.1	-21.1	14.7	95.9	-47.6	8.5	6.8	61.4	4.4	-43.2	162.5	27.7
Apr	8.9	15.0	16.2	15.7	19.2	-23.1	7.5	3.2	15.7	12.2	-73.6	-61.4	35.9
May	4.3	34.1	-29.0	11.4	21.4	-30.7	-7.4	-1.6	2.1	5.7	-81.5	29.0	107.9
Jun	18.5	54.4	18.3	19.6	96.8	-27.4	8.8	10.1	54.0	9.2	-13.5	-33.8	77.3

INTRA EU-25

Partner												Period
LU	HU	MT	NL	AT	PL	PT	SI	SK	FI	SE	UK	
DISPATCHES												
2.4	0.6	0	15.2	1.4	1.1	0.8	0.1	0.2	0.7	1.8	11.9	%2003
Value (Mio euro)												
4,119	1,054	68	26,678	2,395	1,948	1,513	219	346	1,182	3,139	21,975	2002
4,199	1,133	70	26,329	2,377	1,965	1,434	250	391	1,231	3,165	20,611	2003
344	108	5	2,272	200	163	128	21	32	97	266	1,802	2003 Jun
320	100	4	1,982	206	165	119	20	27	91	191	1,716	Jul
276	81	4	1,726	159	146	95	15	26	92	220	1,473	Aug
353	106	5	2,523	208	182	124	25	31	105	308	1,836	Sep
403	93	6	2,411	214	195	138	25	42	108	303	1,840	Oct
332	91	7	2,051	209	183	119	27	32	95	249	1,732	Nov
342	78	6	2,182	175	136	105	22	31	90	228	1,550	Dec
353	93	7	2,169	193	163	117	19	45	109	237	1,560	2004 Jan
390	77	6	2,092	196	187	118	21	39	100	234	1,747	Feb
453	82	5	2,546	258	236	146	23	43	117	308	1,775	Mar
403	70	8	2,472	228	207	141	21	37	116	281	1,878	Apr
372	92	4	2,229	211	215	117	23	41	107	283	1,586	May
416	104	6	2,569	229	210	129	22	48	125	287	1,814	Jun
Annual variation (%)												
11.9	-21.3	-23.1	5.4	16.8	48.7	6.9	21.6	18.7	-9.7	5.6	-3.4	2004 Mar
5.1	-34.6	20.4	9.6	6.4	24.4	19.4	2.2	11.9	8.2	-10.9	10.0	Apr
11.8	-17.2	-11.6	0.4	5.8	33.7	-0.1	16.3	20.4	1.3	5.9	-9.5	May
21.1	-4.2	13.4	13.0	14.3	29.1	0.4	4.3	51.0	28.8	7.8	0.7	Jun
ARRIVALS												
0.9	0.7	0	22.2	0.8	0.9	1.0	0	0.2	0.9	2.9	10.3	%2003
Value (Mio euro)												
1,289	1,412	83	33,116	1,083	1,248	1,700	91	234	1,266	4,567	15,646	2002
1,336	1,062	62	33,713	1,161	1,377	1,474	91	260	1,396	4,439	15,618	2003
113	96	6	2,702	98	125	135	8	27	110	384	1,370	2003 Jun
96	80	8	2,587	89	119	118	8	22	106	228	1,321	Jul
91	40	4	2,433	73	86	63	6	15	98	310	1,056	Aug
115	56	4	2,866	98	125	124	10	22	122	415	1,330	Sep
123	52	2	2,985	159	134	130	10	25	124	454	1,428	Oct
107	53	3	2,833	117	135	120	8	20	111	374	1,307	Nov
116	58	2	3,060	95	135	126	10	20	140	391	1,325	Dec
109	53	3	2,807	99	132	112	8	19	109	333	1,257	2004 Jan
115	73	2	2,806	87	139	120	10	25	105	405	1,258	Feb
139	65	2	3,358	100	154	120	11	30	130	455	1,402	Mar
134	61	2	3,171	105	146	88	12	21	116	458	1,233	Apr
127	66	2	2,928	100	128	151	8	27	92	395	1,078	May
137	76	2	3,306	113	169	105	10	27	110	442	1,474	Jun
Annual variation (%)												
19.2	-44.9	-59.2	6.8	16.1	41.2	-26.5	69.0	20.2	9.5	9.6	2.9	2004 Mar
18.6	-65.2	-77.2	16.6	22.8	46.7	-26.5	90.5	-18.5	-16.4	23.0	-9.8	Apr
20.0	-18.8	-76.4	11.2	23.7	20.1	23.6	29.4	32.0	-20.7	6.5	-13.4	May
21.1	-21.1	-64.4	22.3	14.4	35.0	-22.3	15.8	0.4	0.3	15.0	7.6	Jun

EXTRA EU-25

Period	Extra EU-25	Partner								
		Norway	Switzerland	Turkey	Russia	United States	Canada	China	Japan	South Korea
EXPORTS										
%2003	100.0	1.5	5.1	3.7	2.5	28.9	2.8	4.3	4.3	1.3
Value (Mio euro)										
2002	56,685	804	2,866	1,644	1,259	17,783	1,513	2,010	2,225	758
2003	51,502	785	2,625	1,911	1,299	14,872	1,446	2,210	2,201	692
2003 Jul	4,301	56	202	152	113	1,136	91	178	142	55
Aug	3,521	59	166	136	90	1,089	139	151	148	40
Sep	4,762	65	213	183	127	1,496	142	170	191	50
Oct	4,736	69	251	188	117	1,459	136	211	243	51
Nov	4,142	71	219	160	118	1,240	126	194	198	43
Dec	4,508	55	190	186	116	1,255	78	191	211	76
2004 Jan	4,255	60	197	179	96	1,182	128	178	235	58
Feb	4,695	58	208	175	113	1,437	76	211	246	59
Mar	5,226	79	225	243	131	1,577	155	215	238	71
Apr	4,441	81	214	188	124	1,326	107	190	155	67
May	4,579	82	212	204	132	1,423	108	183	208	81
Jun	5,541	119	255	242	152	1,683	130	227	230	67
Jul	4,984	67	202	190	142	1,369	105	184	259	65
Annual variation (%)										
2004 Apr	1.2	18.1	-1.0	24.4	18.3	8.3	-40.1	-8.0	-30.6	24.8
May	16.7	16.2	0.7	43.9	31.3	27.0	45.9	1.9	27.0	24.8
Jun	29.8	85.3	10.3	55.3	48.2	35.2	9.1	24.6	70.6	-5.2
Jul	15.9	18.8	-0.2	25.2	25.2	20.5	15.6	3.1	81.9	18.8
IMPORTS										
%2003	100.0	3.4	2.8	2.2	4.1	22.1	1.9	9.9	11.8	1.8
Value (Mio euro)										
2002	57,513	1,658	1,641	1,010	1,851	13,814	1,101	4,747	6,643	821
2003	55,135	1,900	1,568	1,199	2,266	12,186	1,059	5,443	6,513	991
2003 Jul	4,668	109	126	110	235	1,022	78	467	518	85
Aug	4,068	165	101	101	140	878	85	434	482	66
Sep	4,579	174	156	91	212	985	80	480	486	87
Oct	4,971	239	159	104	180	1,070	76	537	614	95
Nov	4,255	128	129	95	161	967	91	441	462	78
Dec	4,444	240	149	100	154	886	77	482	480	77
2004 Jan	4,693	190	122	122	214	901	107	539	538	98
Feb	4,440	198	150	97	211	958	72	458	498	88
Mar	5,658	182	150	117	231	1,324	98	491	684	107
Apr	4,786	175	139	129	253	1,047	78	513	499	95
May	4,734	104	121	128	210	1,054	84	480	549	101
Jun	5,487	178	151	158	250	1,126	95	548	557	89
Jul	5,121	165	131	169	248	1,029	91	532	543	84
Annual variation (%)										
2004 Apr	-0.2	17.4	-1.0	19.1	11.7	-0.4	-16.9	21.6	-21.2	0.7
May	2.6	-21.3	-7.7	40.2	15.5	0.6	-25.3	2.4	0.6	16.1
Jun	19.9	73.8	12.1	51.5	28.7	1.3	30.2	26.5	2.7	42.1
Jul	9.7	51.1	3.5	54.2	5.3	0.8	17.6	13.9	4.8	-1.3

EXTRA EU-25

Partner											Period
ACP	OPEC	MEDA	Candidate	NAFTA	MERCOSUR	DAE	CIS	AFRICA	AMERICA	ASIA	
EXPORTS											
4.6	6.2	12.0	4.8	32.9	1.8	7.7	3.8	7.3	36.1	36.0	%2003
Value (Mio euro)											
2,515	3,562	6,771	2,171	20,137	993	4,475	1,834	3,990	22,038	20,084	2002
2,374	3,199	6,167	2,492	16,936	945	3,984	1,937	3,746	18,601	18,541	2003
214	300	527	198	1,280	77	355	168	322	1,414	1,636	2003 Jul
179	198	427	173	1,268	78	237	135	276	1,393	1,124	Aug
195	260	587	236	1,688	73	384	183	301	1,827	1,700	Sep
237	278	594	241	1,647	78	358	175	366	1,798	1,627	Oct
178	242	502	213	1,404	69	286	170	269	1,527	1,524	Nov
206	348	602	228	1,371	95	344	171	333	1,536	1,719	Dec
165	280	568	227	1,350	70	305	134	287	1,464	1,656	2004 Jan
193	276	556	228	1,552	73	397	168	302	1,688	1,814	Feb
218	318	734	300	1,789	107	317	196	369	1,969	1,842	Mar
203	309	570	238	1,480	94	352	197	336	1,636	1,618	Apr
192	261	595	254	1,581	93	345	202	319	1,738	1,613	May
235	359	758	305	1,886	112	391	211	421	2,064	1,967	Jun
209	342	653	241	1,526	140	411	208	330	1,732	2,022	Jul
Annual variation (%)											
-1.8	7.6	45.2	14.0	2.0	-5.8	-0.2	18.4	2.2	1.1	6.5	2004 Apr
-0.2	2.8	18.6	31.6	27.4	23.8	18.8	33.9	3.3	27.5	11.4	May
27.2	52.7	46.6	48.3	32.9	44.9	18.4	40.6	38.5	32.7	30.3	Jun
-2.6	14.1	23.9	21.7	19.2	81.7	15.7	23.4	2.5	22.5	23.6	Jul
IMPORTS											
6.3	6.7	9.2	3.6	24.9	3.6	7.5	4.8	9.9	31.3	42.5	%2003
Value (Mio euro)											
4,479	3,319	5,313	1,626	15,487	2,027	4,949	2,229	6,379	18,941	24,048	2002
3,493	3,695	5,062	1,996	13,746	1,972	4,137	2,646	5,458	17,259	23,417	2003
277	332	422	181	1,135	177	356	265	459	1,490	1,945	2003 Jul
268	269	364	165	998	145	284	157	386	1,262	1,756	Aug
274	289	403	169	1,111	123	345	249	395	1,359	1,997	Sep
282	308	439	185	1,187	152	358	220	438	1,491	2,152	Oct
323	280	379	168	1,094	113	292	193	449	1,344	1,779	Nov
241	353	444	185	1,002	179	304	190	406	1,326	1,867	Dec
253	311	485	191	1,048	148	353	244	418	1,341	2,125	2004 Jan
264	279	424	166	1,060	138	284	251	404	1,334	1,887	Feb
423	349	503	210	1,474	166	383	283	539	1,873	2,323	Mar
264	288	444	195	1,165	258	325	283	402	1,565	1,956	Apr
293	302	473	198	1,185	139	342	253	453	1,472	2,043	May
366	359	586	251	1,282	158	380	311	540	1,620	2,312	Jun
347	383	541	268	1,168	147	340	281	523	1,458	2,174	Jul
Annual variation (%)											
4.0	-23.8	-6.4	19.2	-1.8	36.8	-14.6	10.0	-14.2	3.6	-3.9	2004 Apr
6.9	6.7	12.3	42.4	-2.8	-19.7	-6.4	19.8	9.2	-2.9	2.3	May
16.0	35.2	58.7	43.8	4.1	-0.6	12.6	34.7	19.8	8.4	21.4	Jun
25.4	15.5	28.0	48.0	2.9	-17.0	-4.7	6.3	13.9	-2.1	11.8	Jul

CZECH REPUBLIC

TRADE BALANCE (BN euro)

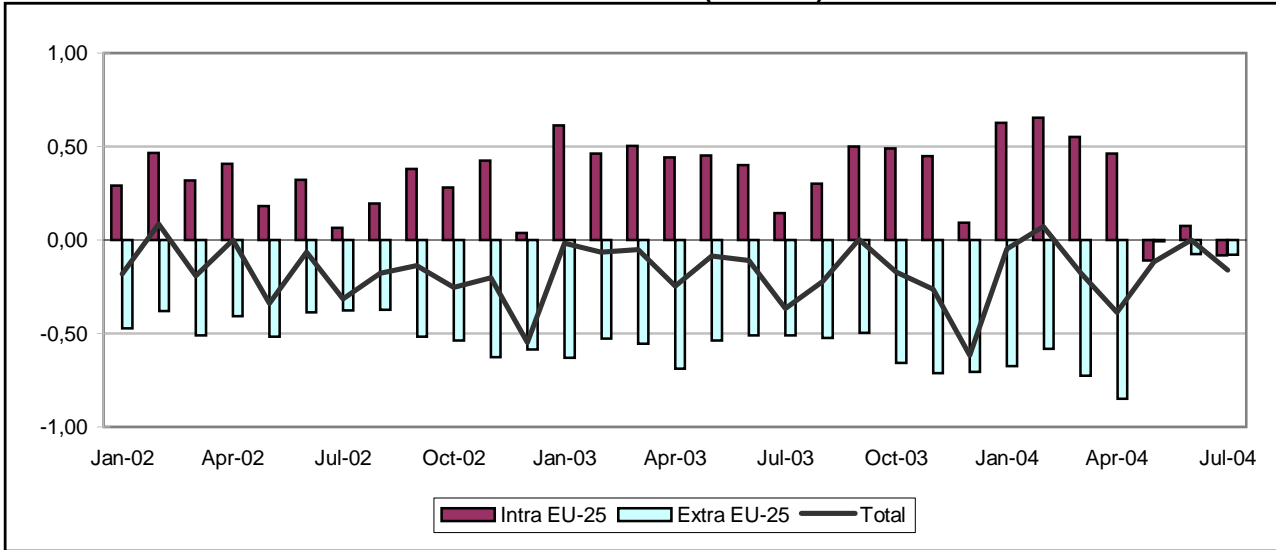

INTRA-EU (BN euro)

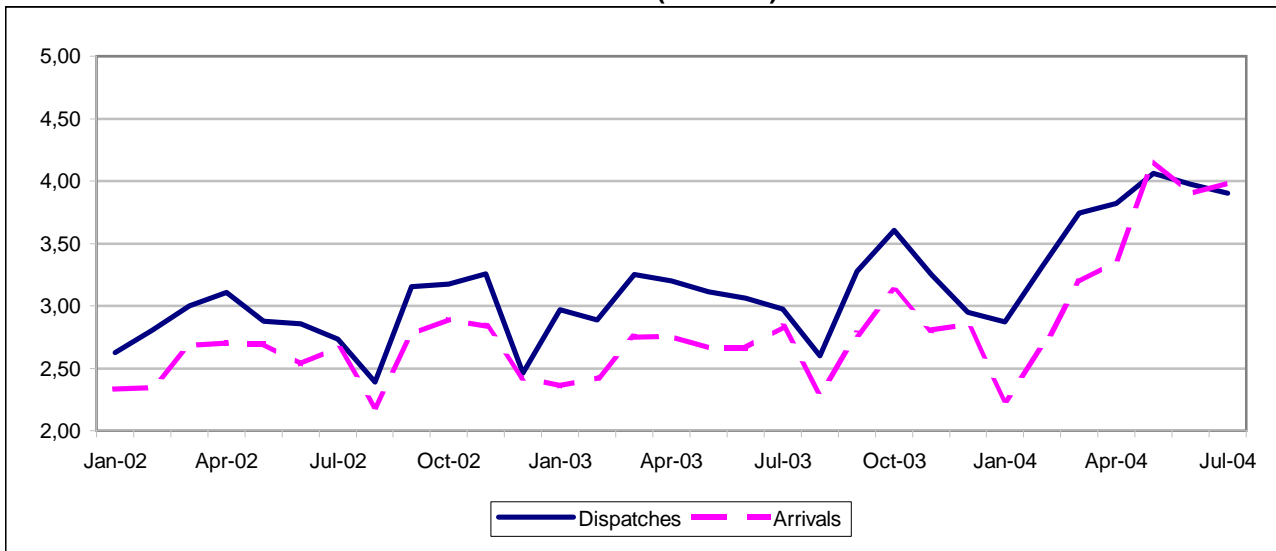

EXTRA-EU (BN euro)

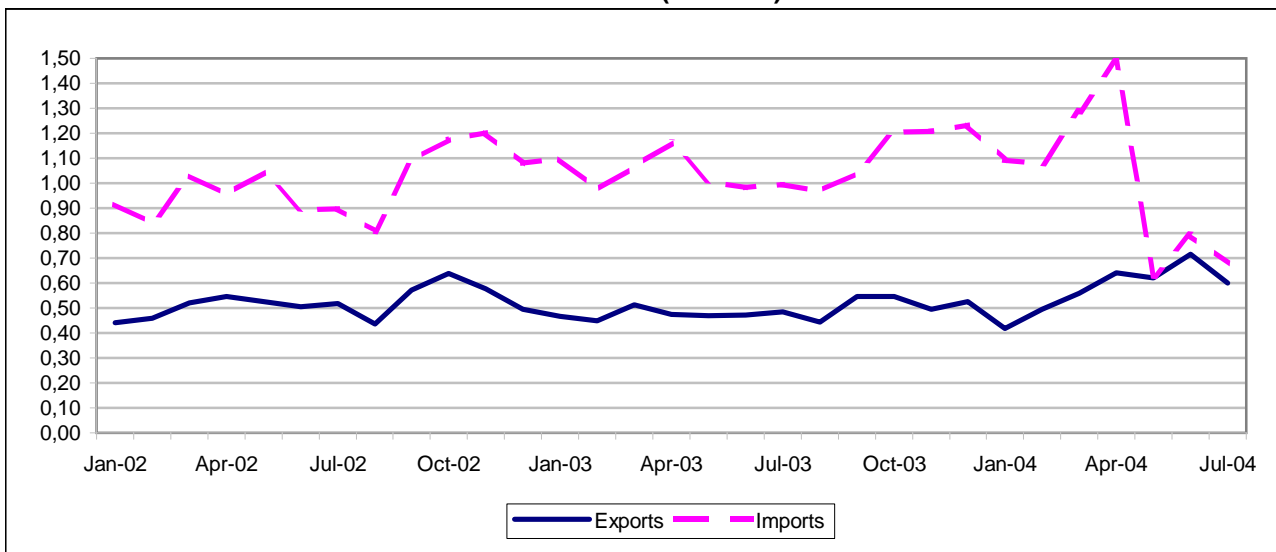

CZECH REPUBLIC

5B

TRADE BALANCE

Value (Mio euro)

Partner	2002	2003	2003 Jun	Jul	Aug	Sep	Oct	Nov	Dec	2004 Jan	Feb	Mar	Apr	May	Jun
INTRA EU-25															
EU-25	3,367	4,846	401	144	303	500	490	449	91	626	655	551	463	-108	76
Belgium	-6	43	19	-3	4	-4	-2	1	-6	24	26	30	1	-2	-20
Denmark	-31	-41	-1	-8	-0	-4	-2	-3	0	-3	-4	0	-7	-10	-3
Germany	841	1,178	116	-7	53	139	155	140	-39	222	200	179	92	-31	-117
Estonia	21	22	2	3	2	2	2	3	1	3	3	3	2	2	2
Greece	89	144	8	10	8	15	16	20	16	8	13	15	11	8	15
Spain	-6	85	3	1	-1	26	16	6	-13	7	12	6	16	7	36
France	-167	-196	-32	-19	-31	2	-1	-22	-34	5	-16	-44	-31	-48	27
Ireland	-8	-58	-3	-9	-0	-9	-15	-10	-23	-5	-2	-9	-10	-15	-8
Italy	-676	-493	-49	-90	-55	-46	-64	-39	-57	2	-33	-47	-28	-92	-16
Cyprus	6	6	0	1	1	0	1	1	1	-0	0	1	2	-0	-2
Latvia	49	59	4	6	5	5	6	5	4	4	5	6	6	1	2
Lithuania	129	159	12	14	14	14	17	15	12	9	14	13	16	13	14
Luxembourg	-17	3	-1	-0	-1	3	1	1	4	4	2	5	2	-2	-3
Hungary	165	63	13	-3	-3	13	9	-0	-14	6	19	2	37	24	29
Malta	-7	-0	0	0	-0	-0	-0	-0	0	-0	-0	-0	-0	4	0
Netherlands	571	790	37	45	58	61	84	70	55	74	70	46	60	-19	-76
Austria	386	749	69	41	54	92	60	57	54	66	93	93	90	-3	27
Poland	196	187	23	14	23	15	6	13	-12	26	32	23	26	-38	-2
Portugal	58	12	4	1	1	-2	-0	0	-2	5	4	0	2	4	6
Slovenia	3	18	5	-0	0	-1	-5	-6	-4	-0	-4	-6	-4	-13	1
Slovakia	886	1,083	102	95	69	97	110	113	88	94	103	125	87	111	112
Finland	-102	-68	-10	-9	-5	-2	-5	-6	-9	-1	1	-1	-2	-8	-4
Sweden	-23	8	-4	-12	6	3	10	-0	-5	1	-2	-1	5	-10	2
United Kingdom	1,010	1,092	83	72	100	80	89	90	75	76	120	109	91	24	63

Value (Mio euro)

Partner	2002	2003	2003 Jul	Aug	Sep	Oct	Nov	Dec	2004 Jan	Feb	Mar	Apr	May	Jun	Jul
EXTRA EU-25															
Extra EU-25	-5,690	-7,058	-511	-524	-496	-659	-713	-707	-675	-582	-726	-849	-9	-77	-78
Norway	-215	-233	-24	-21	-15	-15	-14	-15	-15	-16	-17	-22	12	19	9
Switzerland	-41	-109	-20	-5	-8	-9	-8	-19	-11	-15	-10	-15	17	16	15
Turkey	41	0	4	4	3	2	-5	13	15	13	12	8	21	20	10
Russia	-1,406	-1,556	-137	-124	-104	-101	-163	-162	-156	-124	-134	-167	-109	-98	-110
United States	-214	-362	-18	-32	-23	-31	-31	-34	-36	-42	-56	-49	42	22	30
Canada	-38	-55	-2	-5	-6	-6	-7	-8	-6	-5	-5	-8	5	3	0
China	-1,836	-2,149	-143	-138	-180	-250	-242	-225	-198	-190	-230	-260	-81	-99	-68
Japan	-741	-887	-94	-63	-74	-79	-78	-90	-71	-82	-100	-168	-49	-74	-78
South Korea	-292	-299	-24	-22	-27	-30	-25	-36	-31	-23	-34	-49	-15	-12	-12
ACP	-30	-45	-4	-2	-1	-2	-3	-7	-13	-8	-8	-15	5	5	34
OPEC	199	202	20	18	30	18	10	17	4	26	14	17	31	37	30
MEDA	93	-10	19	-2	12	1	-18	14	8	11	2	5	40	33	19
Candidate	345	258	27	24	28	29	23	33	35	33	34	31	57	62	41
NAFTA	-275	-434	-22	-38	-32	-39	-40	-46	-44	-48	-62	-60	50	28	31
MERCOSUR	-68	-88	-9	-9	-11	-8	-7	-8	-14	-9	-10	-22	4	-14	2
DAE	-1,392	-1,617	-118	-110	-117	-167	-148	-152	-145	-106	-146	-118	-16	-21	-31
CIS	-1,650	-1,840	-139	-166	-111	-121	-178	-186	-193	-144	-164	-186	-114	-106	-105
AFRICA	13	-15	5	-3	5	-4	-15	1	-15	-7	-11	-18	16	13	38
AMERICA	-609	-716	-40	-57	-52	-73	-70	-69	-68	-68	-88	-98	59	19	34
ASIA	-4,146	-5,080	-356	-358	-387	-533	-504	-507	-460	-417	-528	-574	-107	-164	-130

INTRA EU-25

Period	EU-25	Partner											
		BE	DK	DE	EE	EL	ES	FR	IE	IT	CY	LV	LT
DISPATCHES													
%2003	100.0	2.6	0.7	42.8	0.1	0.6	2.4	5.5	0.5	5.1	0	0.2	0.5
Value (Mio euro)													
2002	34,445	964	240	14,819	39	161	812	1,895	258	1,647	18	63	159
2003	37,144	967	255	15,909	49	208	907	2,033	190	1,910	21	71	188
2003 Jun	3,061	95	26	1,297	4	15	77	164	16	174	1	5	15
Jul	2,974	76	19	1,299	5	14	70	164	12	148	2	7	17
Aug	2,601	64	22	1,116	5	13	50	121	13	106	1	6	16
Sep	3,275	81	21	1,401	5	19	83	182	11	157	2	6	16
Oct	3,606	86	23	1,570	4	21	91	205	10	176	2	7	20
Nov	3,253	83	22	1,402	5	25	81	168	14	174	2	7	18
Dec	2,948	72	25	1,241	5	22	64	161	10	154	2	5	15
2004 Jan	2,872	87	18	1,236	6	13	72	157	15	155	1	5	11
Feb	3,313	96	20	1,416	5	18	85	168	18	191	2	5	17
Mar	3,742	115	26	1,637	5	20	92	192	15	187	2	7	17
Apr	3,823	96	20	1,599	4	15	105	203	19	222	4	7	19
May	4,063	137	22	1,874	4	13	94	201	10	200	3	7	17
Jun	3,974	116	28	1,729	5	22	121	226	14	225	1	6	17
Annual variation (%)													
2004 Mar	15.1	29.0	31.4	21.1	47.1	27.1	17.2	8.4	-34.1	1.7	97.5	18.1	3.0
Apr	19.4	14.8	5.7	17.0	17.0	-29.5	40.0	12.4	19.4	35.4	142.8	37.2	12.0
May	30.4	63.2	-6.1	37.4	25.0	4.0	18.1	23.8	-41.8	19.6	82.7	-2.8	17.2
Jun	29.8	22.1	8.2	33.3	17.4	53.6	56.2	37.6	-12.9	29.5	-24.3	19.0	12.8
ARRIVALS													
%2003	100.0	2.9	0.9	45.6	0.1	0.2	2.5	6.9	0.8	7.4	0	0	0.1
Value (Mio euro)													
2002	31,078	971	271	13,978	18	71	819	2,062	266	2,323	12	14	30
2003	32,298	924	296	14,731	27	64	822	2,229	248	2,403	15	12	29
2003 Jun	2,660	76	27	1,182	2	6	74	196	19	223	1	1	2
Jul	2,830	79	27	1,307	2	5	68	183	21	238	1	1	2
Aug	2,298	60	22	1,062	2	5	52	152	14	160	1	1	2
Sep	2,775	85	25	1,262	2	4	56	180	19	204	1	1	2
Oct	3,116	88	25	1,414	3	5	76	206	24	240	1	1	3
Nov	2,804	82	26	1,262	2	5	75	190	24	213	1	1	2
Dec	2,857	79	24	1,280	4	6	77	194	33	211	1	1	3
2004 Jan	2,245	62	21	1,014	3	5	65	152	20	153	1	1	2
Feb	2,658	70	24	1,217	2	5	72	183	20	224	2	1	3
Mar	3,192	85	26	1,457	2	6	86	237	24	233	2	1	3
Apr	3,360	95	27	1,507	3	4	90	234	29	250	1	1	3
May	4,171	139	32	1,905	2	5	87	249	25	292	3	6	4
Jun	3,898	136	31	1,846	2	7	85	199	22	241	3	5	3
Annual variation (%)													
2004 Mar	16.1	3.6	7.9	16.5	13.1	-16.9	11.9	21.0	35.5	18.0	-7.1	39.8	24.8
Apr	21.7	20.5	14.4	19.4	26.9	-33.6	21.9	22.1	23.1	27.5	-11.2	65.4	2.1
May	56.7	78.2	25.3	56.0	-11.1	9.3	26.8	21.3	24.7	54.5	111.0	584.7	72.2
Jun	46.5	77.6	14.2	56.2	6.8	15.7	14.0	1.5	15.0	8.0	153.2	417.4	13.8

INTRA EU-25

Partner												Period
LU	HU	MT	NL	AT	PL	PT	SI	SK	FI	SE	UK	
DISPATCHES												
0.2	2.6	0	4.8	7.2	5.6	0.3	0.8	9.2	0.5	1.3	6.2	%2003
Value (Mio euro)												
67	1,011	6	1,588	2,254	1,924	156	261	3,139	153	453	2,358	2002
85	982	4	1,781	2,689	2,064	126	284	3,429	181	490	2,322	2003
5	84	0	111	223	174	13	27	301	13	35	185	2003 Jun
7	74	0	123	221	180	11	21	283	13	26	183	Jul
4	72	0	128	190	163	10	18	252	11	37	183	Aug
9	94	0	145	259	192	10	21	306	19	48	189	Sep
8	100	0	186	258	200	10	23	333	21	55	196	Oct
8	78	0	156	231	182	9	19	311	18	44	196	Nov
9	76	1	145	216	161	9	18	299	15	40	183	Dec
8	73	0	154	200	163	14	18	246	16	36	166	2004 Jan
9	98	0	153	246	184	13	19	274	16	41	220	Feb
12	99	0	147	275	224	11	23	337	18	47	233	Mar
9	138	0	180	288	245	13	25	312	21	51	227	Apr
6	101	4	213	281	193	13	22	398	13	50	187	May
7	116	1	164	279	212	13	23	373	14	50	211	Jun
Annual variation (%)												
37.7	34.0	-31.1	-25.9	16.9	31.4	-8.4	-24.7	20.7	13.6	1.8	8.8	2004 Mar
29.8	69.2	-29.1	22.8	23.5	45.6	14.5	-6.5	4.6	34.4	18.0	5.4	Apr
-2.7	18.6	620.2	64.2	23.8	10.7	18.0	-29.2	39.8	-7.1	33.9	4.8	May
42.1	38.7	63.2	46.9	24.9	21.9	1.3	-13.2	23.8	6.7	41.2	14.5	Jun
ARRIVALS												
0.2	2.8	0	3.1	6.0	5.8	0.4	0.8	7.3	0.8	1.5	3.8	%2003
Value (Mio euro)												
84	846	13	1,016	1,868	1,728	98	257	2,253	255	476	1,349	2002
82	919	5	991	1,940	1,877	114	266	2,346	249	483	1,230	2003
6	71	0	74	155	151	9	22	200	23	39	101	2003 Jun
7	77	0	78	180	166	10	21	188	22	38	110	Jul
5	75	0	70	137	139	9	17	183	16	31	83	Aug
6	81	0	84	167	177	11	22	209	21	45	109	Sep
7	92	1	101	198	194	10	28	222	26	45	107	Oct
7	78	0	86	174	169	9	25	198	24	44	106	Nov
6	90	0	90	162	173	11	22	211	24	45	108	Dec
5	67	0	79	133	137	9	19	152	17	35	90	2004 Jan
7	79	0	83	153	152	9	22	170	15	44	100	Feb
6	97	0	101	181	201	10	28	213	19	48	125	Mar
7	101	1	120	198	220	11	30	225	22	46	137	Apr
8	77	0	231	284	231	9	34	287	20	60	163	May
10	88	0	240	252	214	7	22	262	18	48	148	Jun
Annual variation (%)												
-22.6	21.1	44.1	23.9	10.5	32.6	33.7	21.2	4.7	-0.5	2.3	18.5	2004 Mar
-16.9	31.2	125.6	34.8	20.2	49.2	15.6	21.5	7.8	16.8	8.7	26.2	Apr
24.2	6.1	-49.5	180.9	79.1	50.8	-7.8	62.6	57.1	8.8	60.2	65.2	May
69.6	23.2	-22.3	223.7	62.6	41.9	-18.1	1.0	31.0	-18.9	23.2	46.3	Jun

EXTRA EU-25

Period	Extra EU-25	Partner								
		Norway	Switzerland	Turkey	Russia	United States	Canada	China	Japan	South Korea
EXPORTS										
%2003	100.0	2.6	10.5	4.9	8.6	17.8	1.0	3.6	2.4	0.6
Value (Mio euro)										
2002	6,237	183	636	289	540	1,162	69	157	150	36
2003	5,883	150	617	290	509	1,051	59	213	143	34
2003 Jul	485	10	47	22	48	87	5	14	11	2
Aug	443	11	43	23	36	82	5	19	11	2
Sep	546	14	54	22	56	89	5	15	14	3
Oct	546	16	59	32	47	84	5	19	14	3
Nov	494	15	52	24	44	77	4	20	13	5
Dec	527	13	47	31	42	88	4	29	17	4
2004 Jan	417	12	45	30	28	69	3	19	14	2
Feb	496	11	50	30	39	85	5	24	14	3
Mar	560	13	58	36	44	99	8	24	14	3
Apr	641	14	60	35	52	114	5	21	12	3
May	621	15	55	38	52	103	10	15	13	3
Jun	714	22	59	37	70	117	8	17	16	4
Jul	600	12	55	26	65	89	6	8	20	3
Annual variation (%)										
2004 Apr	35.2	15.8	13.0	56.6	19.8	36.0	31.0	32.4	15.9	29.0
May	32.5	33.8	3.6	101.6	19.0	10.6	107.7	-19.3	37.3	13.5
Jun	51.7	113.5	21.8	30.8	98.4	34.4	79.8	-8.9	45.6	85.7
Jul	23.7	31.1	16.8	20.8	35.6	3.2	22.1	-41.0	74.8	20.7
IMPORTS										
%2003	100.0	3.0	5.6	2.2	16.0	10.9	0.9	18.2	8.0	2.6
Value (Mio euro)										
2002	11,927	399	677	248	1,946	1,375	108	1,993	891	328
2003	12,942	383	726	290	2,065	1,413	114	2,362	1,030	333
2003 Jul	996	34	67	18	185	105	7	157	105	26
Aug	968	32	48	19	161	114	10	156	74	24
Sep	1,042	29	62	19	160	112	11	194	88	31
Oct	1,206	31	68	31	148	115	11	269	92	33
Nov	1,208	28	60	28	207	108	11	262	91	30
Dec	1,234	28	66	19	204	121	12	255	107	40
2004 Jan	1,092	27	56	15	184	105	9	218	84	33
Feb	1,078	26	66	17	163	127	10	214	96	26
Mar	1,286	30	69	24	178	155	13	255	114	37
Apr	1,490	36	75	27	220	163	13	281	181	52
May	629	3	38	17	161	61	6	96	61	18
Jun	791	3	43	17	168	95	5	116	90	16
Jul	679	3	40	16	175	60	6	77	98	15
Annual variation (%)										
2004 Apr	28.3	1.9	10.7	-44.1	33.3	-12.8	58.9	55.9	104.2	125.8
May	-37.5	-91.6	-37.2	-25.9	16.4	-51.5	-36.8	-45.2	-17.8	-13.8
Jun	-19.4	-89.6	-30.3	-10.0	-0.7	-8.2	-32.1	-26.2	3.5	-30.6
Jul	-31.9	-90.8	-41.0	-9.1	-5.4	-43.1	-20.8	-51.2	-6.8	-43.2

EXTRA EU-25

Partner											Period
ACP	OPEC	MEDA	Candidate	NAFTA	MERCOSUR	DAE	CIS	AFRICA	AMERICA	ASIA	
EXPORTS											
1.4	7.3	9.0	12.3	19.6	1.0	5.9	15.0	3.4	21.9	24.3	%2003
Value (Mio euro)											
104	416	583	715	1,261	66	397	942	205	1,432	1,576	2002
81	431	531	723	1,156	62	349	881	199	1,288	1,428	2003
6	32	45	58	95	6	26	81	17	107	114	2003 Jul
5	36	43	59	90	4	28	63	16	98	110	Aug
8	46	44	65	97	5	34	93	18	109	135	Sep
7	40	48	78	93	8	33	87	14	106	131	Oct
7	33	42	67	83	5	32	87	16	95	121	Nov
8	46	54	66	95	5	30	79	19	108	146	Dec
8	30	51	63	76	5	22	50	18	87	100	2004 Jan
7	38	45	67	93	6	31	74	12	107	129	Feb
9	36	56	79	112	6	33	78	16	126	138	Mar
7	39	55	79	122	7	87	91	16	134	190	Apr
10	39	68	86	119	8	43	99	25	135	150	May
12	47	68	94	131	8	37	134	25	148	183	Jun
37	37	50	70	101	6	23	138	47	113	158	Jul
Annual variation (%)											
-13.7	29.2	17.8	46.5	34.1	14.3	188.8	27.4	-31.0	30.9	81.8	2004 Apr
52.7	35.3	90.7	66.4	17.8	73.8	37.3	38.7	88.6	22.9	32.2	May
122.4	38.6	38.6	46.0	38.0	70.7	41.3	99.4	71.5	42.7	63.7	Jun
545.7	15.5	11.5	19.4	5.6	0.6	-11.2	70.9	182.9	6.2	38.3	Jul
IMPORTS											
1.0	1.8	4.2	3.6	12.3	1.2	15.2	21.0	1.6	15.5	50.3	%2003
Value (Mio euro)											
134	217	490	370	1,536	135	1,788	2,592	192	2,041	5,722	2002
126	230	540	465	1,589	150	1,966	2,721	214	2,004	6,508	2003
10	13	26	32	117	15	145	220	12	147	471	2003 Jul
7	18	44	34	128	13	138	229	18	156	468	Aug
8	17	33	37	129	16	151	204	13	161	522	Sep
9	21	47	48	132	15	199	209	18	179	664	Oct
9	23	60	44	124	12	180	265	31	165	625	Nov
15	28	40	34	140	13	182	265	18	177	653	Dec
21	25	42	27	120	19	167	243	33	155	560	2004 Jan
16	13	34	34	140	15	137	218	19	175	546	Feb
16	22	53	44	173	16	179	242	27	215	665	Mar
21	22	51	48	183	29	205	277	34	232	765	Apr
5	8	29	29	69	4	58	212	9	76	257	May
7	10	34	31	103	22	58	240	12	129	347	Jun
4	8	31	29	69	4	55	243	9	79	288	Jul
Annual variation (%)											
45.0	88.8	-28.9	-25.2	-8.6	180.8	30.9	21.1	102.8	-0.2	45.2	2004 Apr
-40.9	-75.8	-41.8	-22.9	-50.4	-61.5	-59.9	10.6	-72.0	-54.5	-47.6	May
-25.4	2.7	-3.5	-2.8	-11.0	105.9	-59.0	7.6	0	-9.5	-28.1	Jun
-63.7	-39.3	20.2	-9.6	-40.7	-76.8	-62.1	10.5	-25.6	-46.0	-38.9	Jul

TRADE BALANCE (BN euro)

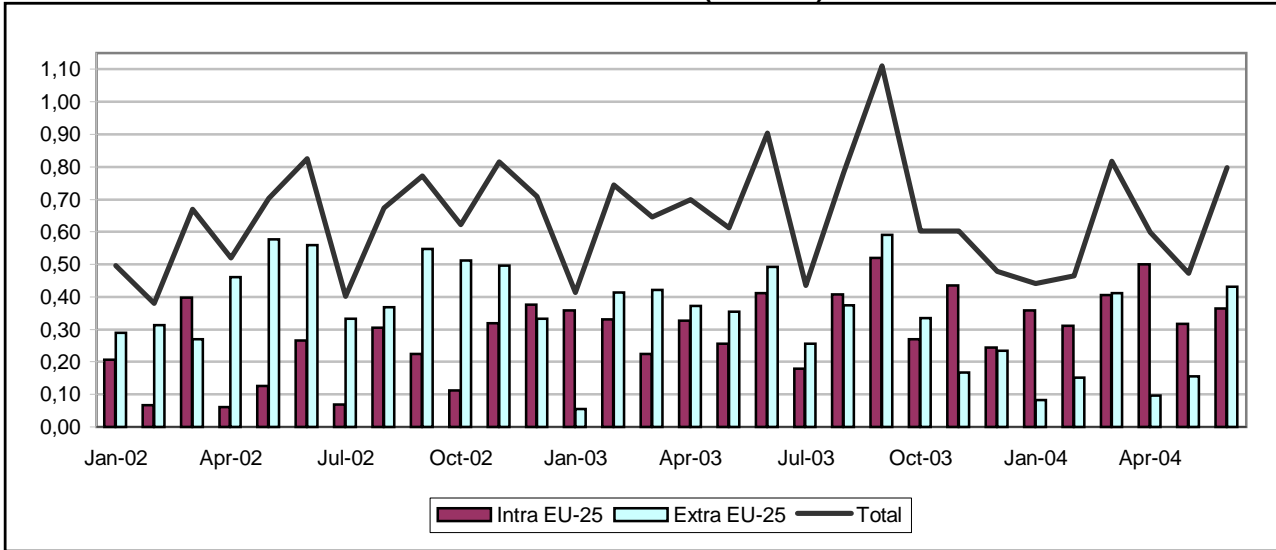

INTRA-EU (BN euro)

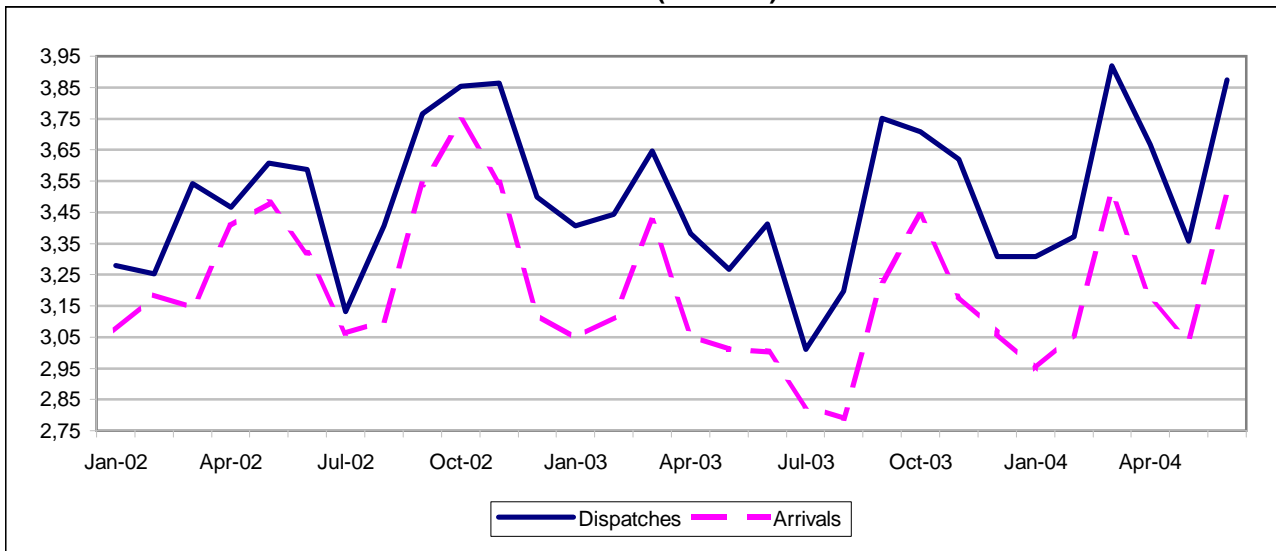

EXTRA-EU (BN euro)

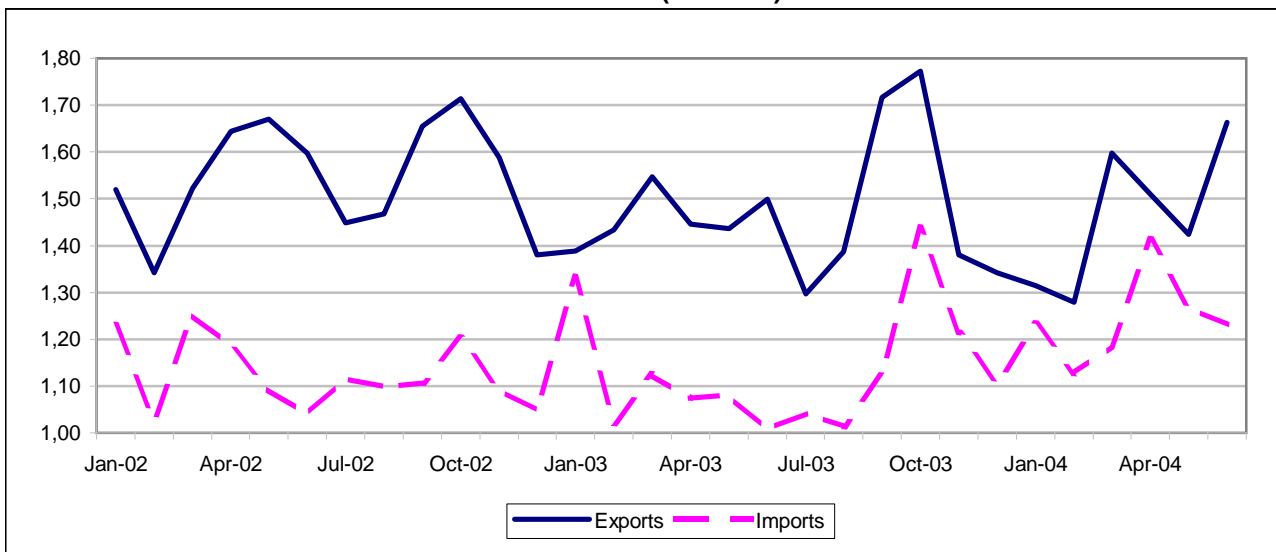

TRADE BALANCE

Value (Mio euro)

Partner	2002	2003	2003 May	Jun	Jul	Aug	Sep	Oct	Nov	Dec	2004 Jan	Feb	Mar	Apr	May
	INTRA EU-25														
EU-25	2,530	3,965	257	411	180	408	520	269	436	244	359	311	405	500	317
Belgium	-878	-623	-48	-45	-65	-53	-57	-60	-56	-57	-60	-57	-67	-29	-65
Czech Republic	26	28	5	-1	2	-1	2	3	3	-2	0	3	1	5	2
Germany	357	-338	-53	-5	-76	-9	5	-58	4	-49	-31	-49	-57	-93	-125
Estonia	-35	-17	-3	-4	2	-1	-0	-2	-3	1	1	-4	-5	0	1
Greece	354	347	24	28	24	24	56	30	28	27	28	31	26	49	55
Spain	934	1,082	66	96	78	98	101	116	116	88	96	89	129	99	115
France	-345	790	74	92	48	73	42	73	64	45	84	58	73	43	82
Ireland	218	247	27	18	-10	31	67	4	18	22	23	38	43	18	13
Italy	-187	-28	4	-7	-17	4	3	-9	30	-3	16	-9	-2	8	-3
Cyprus	34	63	3	37	2	2	3	2	2	2	2	2	4	2	3
Latvia	-6	-10	-0	1	-3	2	-1	1	-2	-4	-5	-3	-1	-2	-1
Lithuania	14	-14	-1	3	-1	-1	-1	-1	-11	3	-5	-4	-0	-5	4
Luxembourg	99	-68	-4	-4	-4	-4	-8	-9	-7	-14	-6	-8	-11	-9	-9
Hungary	44	15	2	9	-3	5	4	2	-1	-2	3	6	6	5	4
Malta	25	20	2	1	1	2	2	2	1	2	3	3	2	2	1
Netherlands	-742	-659	-45	-23	-53	-36	-60	-94	-72	-84	-57	-38	-49	84	-39
Austria	-52	-7	4	-5	2	10	6	9	-8	-0	-3	-1	-9	-6	-6
Poland	-82	-24	9	8	-1	1	4	2	5	-5	-14	-8	-2	12	12
Portugal	50	6	1	-3	-1	-5	-1	-1	8	7	3	6	7	6	10
Slovenia	-45	-49	-4	-3	-4	-3	-5	-5	-5	-3	-5	-5	-6	-1	2
Slovakia	-16	-12	0	-1	1	-4	1	-0	-0	-1	-6	-6	-5	-2	-0
Finland	567	733	44	71	33	55	65	51	69	65	51	47	38	48	47
Sweden	860	995	26	49	67	51	144	52	125	55	42	74	77	94	118
United Kingdom	1,330	1,488	126	98	156	168	149	161	130	149	198	144	213	173	99

Value (Mio euro)

Partner	2002	2003	2003 Jun	Jul	Aug	Sep	Oct	Nov	Dec	2004 Jan	Feb	Mar	Apr	May	Jun
	EXTRA EU-25														
Extra EU-25	5,058	4,065	492	256	374	591	334	167	234	82	153	412	97	156	432
Norway	67	-183	15	-42	-12	14	24	-54	-58	-63	-60	-4	-102	-39	7
Switzerland	186	101	9	10	14	7	11	4	-4	2	5	12	9	11	21
Turkey	-146	-180	-12	-23	-14	-13	-12	-9	-9	-18	-24	-36	-19	-13	-19
Russia	333	269	26	32	31	34	21	20	22	8	12	22	25	8	23
United States	1,890	1,893	134	97	194	243	227	67	107	113	76	136	127	101	157
Canada	116	363	35	31	20	35	25	19	20	21	16	32	22	16	21
China	-934	-1,181	-37	-99	-116	-108	-147	-92	-102	-119	-128	-93	-103	-110	-54
Japan	1,081	1,315	139	60	94	118	108	106	80	99	117	155	123	126	119
South Korea	109	-244	1	2	6	-34	0	-37	2	-27	-0	-2	-124	-0	-27
ACP	365	248	34	25	14	19	50	20	27	10	24	25	23	-57	19
OPEC	596	602	41	44	37	52	65	51	61	35	42	51	44	29	50
MEDA	311	156	17	15	21	11	14	19	19	5	-3	-12	2	5	8
Candidate	-54	-87	-3	-19	-4	-6	-2	0	-0	-11	-19	-29	-11	-5	-11
NAFTA	2,095	2,343	174	136	222	289	264	93	136	142	102	175	153	123	181
MERCOSUR	-204	-170	-8	-16	-21	-2	4	-25	-17	-22	-9	-20	-21	-16	-15
DAE	298	-431	-4	21	16	60	-264	-63	-10	-56	-6	3	-156	-5	-45
CIS	461	423	37	42	39	53	39	35	36	11	20	38	33	19	34
AFRICA	403	376	43	42	20	28	55	34	36	23	28	33	31	-51	32
AMERICA	2,227	2,294	170	131	205	284	354	67	112	99	99	166	159	104	151
ASIA	1,161	362	153	21	33	142	-224	28	58	-32	12	112	-90	43	87

INTRA EU-25

Period	EU-25	Partner											
		BE	CZ	DE	EE	EL	ES	FR	IE	IT	CY	LV	LT
DISPATCHES													
%2003	100.0	2.7	0.6	27.2	0.4	1.1	4.7	7.8	2.1	5.0	0.2	0.3	0.6
Value (Mio euro)													
2002	42,254	1,008	250	11,924	154	475	1,805	3,089	888	2,021	39	158	277
2003	41,154	1,106	266	11,199	146	468	1,954	3,222	875	2,040	67	144	260
2003 May	3,268	90	23	893	11	35	142	269	71	177	3	12	22
Jun	3,413	96	27	888	11	38	163	284	70	173	38	13	25
Jul	3,010	76	18	835	11	36	144	244	40	167	2	9	20
Aug	3,197	76	21	904	12	33	155	237	74	139	2	14	19
Sep	3,752	94	21	1,008	14	65	169	255	125	183	3	13	23
Oct	3,709	90	23	1,051	14	39	192	306	62	183	3	14	23
Nov	3,619	82	24	991	12	37	200	274	71	202	2	13	23
Dec	3,307	72	21	920	13	39	162	241	79	167	3	11	22
2004 Jan	3,308	83	19	883	14	39	175	261	74	176	2	10	17
Feb	3,371	87	23	893	12	43	157	262	79	175	2	10	19
Mar	3,920	95	27	994	14	39	204	313	93	205	4	14	27
Apr	3,667	112	22	876	13	60	176	261	69	191	2	13	25
May	3,358	78	19	847	10	64	187	281	54	171	3	10	18
Annual variation (%)													
2004 Feb	-2.1	-13.0	9.0	-2.5	11.1	16.5	5.4	-9.6	22.6	2.3	16.7	-6.8	-7.1
Mar	7.5	-14.5	12.6	5.3	6.6	13.2	26.1	13.7	-3.2	24.4	113.2	19.0	21.7
Apr	8.4	-0.2	1.7	-4.0	13.6	70.9	18.0	-2.8	3.7	27.5	-61.0	21.2	16.2
May	2.7	-14.2	-18.2	-5.2	-7.7	83.9	31.0	4.6	-24.8	-3.4	16.9	-17.9	-21.0
ARRIVALS													
%2003	100.0	4.6	0.6	31.0	0.4	0.3	2.3	6.5	1.7	5.6	0	0.4	0.7
Value (Mio euro)													
2002	39,724	1,886	224	11,566	188	120	872	3,434	670	2,208	5	163	263
2003	37,189	1,729	239	11,537	163	121	872	2,433	627	2,068	4	153	274
2003 May	3,011	139	19	946	14	11	76	195	45	173	0	12	24
Jun	3,002	141	28	893	15	10	67	192	52	180	0	12	23
Jul	2,830	141	17	911	9	12	66	195	50	184	0	13	20
Aug	2,789	130	22	912	13	10	56	165	43	135	0	12	21
Sep	3,232	151	19	1,003	14	9	69	213	58	180	0	14	24
Oct	3,440	150	20	1,110	16	10	76	234	58	192	0	14	23
Nov	3,183	138	21	987	15	9	84	211	53	172	0	15	34
Dec	3,064	129	23	970	12	11	75	196	57	170	1	15	18
2004 Jan	2,949	142	19	914	13	10	79	177	51	161	0	15	22
Feb	3,059	144	20	942	16	12	68	203	41	184	0	12	23
Mar	3,515	163	25	1,051	19	13	75	240	50	208	0	15	27
Apr	3,167	141	18	969	13	11	77	218	51	183	0	15	31
May	3,041	143	17	971	10	9	72	199	41	175	1	11	14
Annual variation (%)													
2004 Feb	-1.7	3.4	14.6	-0.4	25.5	31.6	-5.4	-0.8	-18.0	5.1	44.8	-0.6	3.1
Mar	2.7	-4.2	38.8	-0.4	42.9	35.4	0.1	6.1	-9.3	11.6	-56.6	28.6	15.1
Apr	3.6	-3.0	-1.5	6.7	-14.3	18.0	-2.6	5.9	5.0	14.2	8.8	50.1	71.8
May	1.0	3.0	-10.0	2.7	-29.2	-12.0	-6.3	2.3	-7.9	0.9	219.1	-12.9	-41.4

INTRA EU-25

Partner												Period
LU	HU	MT	NL	AT	PL	PT	SI	SK	FI	SE	UK	
DISPATCHES												
0.1	0.6	0	6.8	1.5	2.1	0.7	0.1	0.2	4.6	18.1	12.1	%2003
Value (Mio euro)												
169	234	27	2,813	552	919	369	53	70	1,897	7,087	5,970	2002
49	239	24	2,818	618	884	296	55	90	1,890	7,445	4,997	2003
4	19	2	240	54	78	22	4	8	146	560	381	2003 May
6	26	2	259	46	84	21	5	9	161	586	381	Jun
4	16	2	203	48	72	27	4	10	113	516	392	Jul
4	21	2	229	57	73	21	4	5	138	566	390	Aug
5	26	3	250	61	78	22	4	8	163	727	430	Sep
5	22	3	220	65	81	24	6	7	165	648	461	Oct
4	21	2	215	50	75	28	4	7	169	661	451	Nov
2	17	2	207	46	64	26	5	9	161	593	425	Dec
2	18	4	223	43	61	27	5	5	151	574	442	2004 Jan
4	25	4	258	47	64	31	5	5	141	613	411	Feb
5	28	2	300	52	80	34	5	9	140	711	523	Mar
2	23	2	382	49	87	28	7	8	140	685	435	Apr
2	21	2	254	43	72	30	5	7	143	671	368	May
Annual variation (%)												
44.6	38.6	139.3	-8.8	-0.1	-2.2	45.6	14.5	0.9	-12.8	-1.1	-2.3	2004 Feb
27.2	51.0	9.2	18.3	2.6	3.8	-4.1	26.2	13.3	-15.8	-0.5	15.8	Mar
-43.5	41.5	5.6	57.6	-1.1	23.6	10.8	87.9	17.5	-18.9	8.6	10.0	Apr
-49.2	9.6	-16.2	6.0	-20.8	-8.0	37.1	28.9	-15.0	-2.0	19.7	-3.5	May
ARRIVALS												
0.3	0.6	0	9.3	1.7	2.4	0.8	0.3	0.3	3.1	17.3	9.4	%2003
Value (Mio euro)												
70	190	3	3,556	604	1,000	319	98	86	1,330	6,227	4,640	2002
117	224	4	3,477	626	908	290	104	102	1,157	6,450	3,510	2003
8	17	0	285	51	69	21	8	8	102	535	256	2003 May
10	17	0	281	52	76	24	8	10	91	537	283	Jun
8	18	1	256	46	73	27	8	9	80	449	236	Jul
8	15	0	265	47	72	26	7	10	83	515	222	Aug
13	22	1	310	54	74	23	10	8	97	583	281	Sep
15	20	0	314	57	79	26	10	7	114	595	300	Oct
11	22	0	288	59	70	20	9	7	100	537	321	Nov
16	19	0	290	46	69	19	8	9	96	538	276	Dec
9	14	0	280	47	76	23	10	11	100	531	244	2004 Jan
12	18	1	296	48	72	24	10	11	94	539	267	Feb
16	21	1	349	61	82	26	11	14	102	634	310	Mar
11	18	0	298	55	74	22	9	9	92	591	261	Apr
11	18	0	293	49	60	20	3	7	96	553	269	May
Annual variation (%)												
86.4	15.5	226.6	-0.4	-4.4	-16.1	-12.2	13.1	20.4	-0.2	5.3	-22.1	2004 Feb
117.3	5.4	101.0	13.7	7.3	-13.2	0.3	16.8	51.7	0.2	9.0	-14.2	Mar
44.7	-2.1	108.0	2.8	6.9	3.3	-5.2	-1.7	2.6	0.4	6.7	-16.4	Apr
43.3	3.7	88.5	2.9	-3.9	-13.4	-6.1	-58.4	-11.0	-5.8	3.4	5.4	May

EXTRA EU-25

Period	Extra EU-25	Partner								
		Norway	Switzerland	Turkey	Russia	United States	Canada	China	Japan	South Korea
EXPORTS										
%2003	100.0	17.7	3.8	1.5	4.2	19.6	2.9	3.6	10.0	1.8
Value (Mio euro)										
2002	18,549	3,471	780	264	702	3,885	471	541	1,794	391
2003	17,644	3,130	667	271	743	3,458	509	635	1,766	318
2003 Jun	1,499	276	59	23	58	252	54	81	172	24
Jul	1,296	221	46	25	62	213	43	51	91	23
Aug	1,387	242	54	24	62	298	29	47	128	25
Sep	1,716	273	55	22	71	373	44	59	151	25
Oct	1,773	287	57	29	70	363	41	50	149	35
Nov	1,381	252	56	27	59	252	29	51	138	22
Dec	1,341	213	44	25	64	236	30	67	111	26
2004 Jan	1,314	218	59	24	54	248	40	55	143	25
Feb	1,279	226	47	18	57	234	26	51	149	24
Mar	1,598	279	56	17	70	272	49	58	206	29
Apr	1,510	239	52	24	64	313	33	73	178	41
May	1,424	258	46	21	55	286	28	52	168	24
Jun	1,664	304	65	19	61	295	36	94	176	31
Annual variation (%)										
2004 Mar	3.3	-2.0	-11.9	4.6	29.4	-15.9	31.0	12.0	-8.1	-1.4
Apr	4.4	-9.0	10.8	-2.9	-12.8	12.8	-15.5	47.9	9.7	26.9
May	-0.8	-2.8	-15.4	-1.2	-4.4	-9.0	-13.5	10.5	12.8	-3.4
Jun	11.0	10.1	10.3	-16.1	3.8	16.9	-32.9	16.5	2.6	28.5
IMPORTS										
%2003	100.0	24.4	4.2	3.3	3.5	11.5	1.1	13.4	3.3	4.1
Value (Mio euro)										
2002	13,491	3,404	594	410	369	1,995	355	1,475	713	282
2003	13,579	3,313	566	451	474	1,565	145	1,816	451	562
2003 Jun	1,007	262	50	34	33	119	19	118	32	23
Jul	1,041	263	37	48	30	116	13	150	31	21
Aug	1,013	254	40	38	30	103	9	164	34	19
Sep	1,125	259	48	36	37	130	10	167	33	60
Oct	1,439	264	47	42	49	136	16	197	41	34
Nov	1,213	306	52	36	39	185	10	143	31	60
Dec	1,107	271	48	33	43	129	11	168	31	24
2004 Jan	1,232	280	58	42	46	134	20	174	43	52
Feb	1,127	286	42	42	45	158	10	179	32	25
Mar	1,186	283	43	53	48	136	17	150	51	31
Apr	1,413	342	43	43	39	187	12	175	55	166
May	1,268	297	35	35	47	185	11	162	42	24
Jun	1,232	297	44	38	37	137	16	148	58	58
Annual variation (%)										
2004 Mar	5.4	-16.7	-18.1	50.2	28.0	-4.4	41.7	25.2	25.1	8.4
Apr	31.5	27.5	9.9	10.7	-5.9	45.4	14.6	28.6	34.0	618.7
May	17.4	0.8	-31.9	-3.7	12.0	43.2	-0.4	5.3	10.2	22.7
Jun	22.3	13.4	-11.8	12.5	15.0	15.8	-16.4	25.4	78.1	151.0

EXTRA EU-25

Partner											Period
ACP	OPEC	MEDA	Candidate	NAFTA	MERCOSUR	DAE	CIS	AFRICA	AMERICA	ASIA	
EXPORTS											
2.8	5.0	3.9	2.4	23.3	1.2	8.5	5.6	3.5	28.4	30.9	%2003
Value (Mio euro)											
594	926	813	415	4,505	203	1,607	902	651	5,582	5,509	2002
487	882	695	419	4,110	214	1,500	979	623	5,015	5,446	2003
59	64	56	35	317	19	103	77	70	405	468	2003 Jun
37	63	70	35	271	16	133	78	56	349	393	Jul
31	61	64	39	338	15	122	76	38	409	414	Aug
37	90	54	35	433	28	211	95	46	515	574	Sep
78	91	61	46	420	31	135	95	85	587	482	Oct
38	75	62	40	293	17	94	82	55	362	415	Nov
39	76	59	38	280	15	141	86	49	343	463	Dec
32	78	53	35	299	20	96	67	46	355	424	2004 Jan
35	62	45	27	273	17	118	73	39	326	429	Feb
46	80	49	28	332	21	146	94	55	407	541	Mar
36	77	51	35	355	18	120	81	44	432	501	Apr
31	63	48	34	323	19	125	77	37	389	456	May
45	92	54	34	341	23	127	81	59	418	551	Jun
Annual variation (%)											
40.3	15.9	2.7	1.6	-10.9	43.2	26.6	25.8	25.8	-5.4	6.6	2004 Mar
31.7	24.6	-7.6	4.4	9.2	29.2	-13.6	-21.0	16.3	12.1	7.2	Apr
-6.8	-13.4	-20.8	-8.0	-9.0	35.2	23.9	-1.6	-19.1	-7.2	6.3	May
-23.4	44.0	-3.9	-2.6	7.4	19.0	23.0	5.4	-15.1	3.2	17.8	Jun
IMPORTS											
1.8	2.0	4.0	3.7	13.0	2.8	14.2	4.1	1.8	20.0	37.4	%2003
Value (Mio euro)											
230	330	502	469	2,410	406	1,309	441	248	3,355	4,348	2002
238	279	540	507	1,767	384	1,931	556	247	2,720	5,084	2003
26	22	40	39	143	27	107	40	27	235	315	2003 Jun
13	20	56	53	135	31	113	36	13	218	373	Jul
17	25	43	43	117	37	105	37	18	204	381	Aug
18	38	43	41	144	30	151	42	18	231	432	Sep
28	26	47	47	156	27	399	56	30	233	706	Oct
18	24	44	40	200	42	156	47	21	295	387	Nov
11	15	40	38	144	33	151	51	12	231	406	Dec
22	43	49	46	158	42	152	56	24	257	456	2004 Jan
11	20	48	46	171	27	124	53	12	227	417	Feb
21	28	61	57	156	41	143	56	22	241	429	Mar
13	33	50	47	203	39	277	48	13	273	590	Apr
88	34	43	39	200	36	130	58	89	284	413	May
26	42	46	45	160	39	171	47	27	267	464	Jun
Annual variation (%)											
63.6	-0.9	41.4	44.9	-1.2	98.9	30.8	24.4	49.5	11.9	19.5	2004 Mar
-62.2	100.3	6.6	7.4	40.3	10.2	135.2	-5.8	-44.7	20.0	56.9	Apr
204.5	24.8	0.2	-2.2	38.6	0.2	39.2	17.5	191.5	31.6	14.7	May
3.1	89.7	15.9	16.8	11.9	41.0	59.9	18.3	0.5	13.6	47.4	Jun

GERMANY

TRADE BALANCE (BN euro)

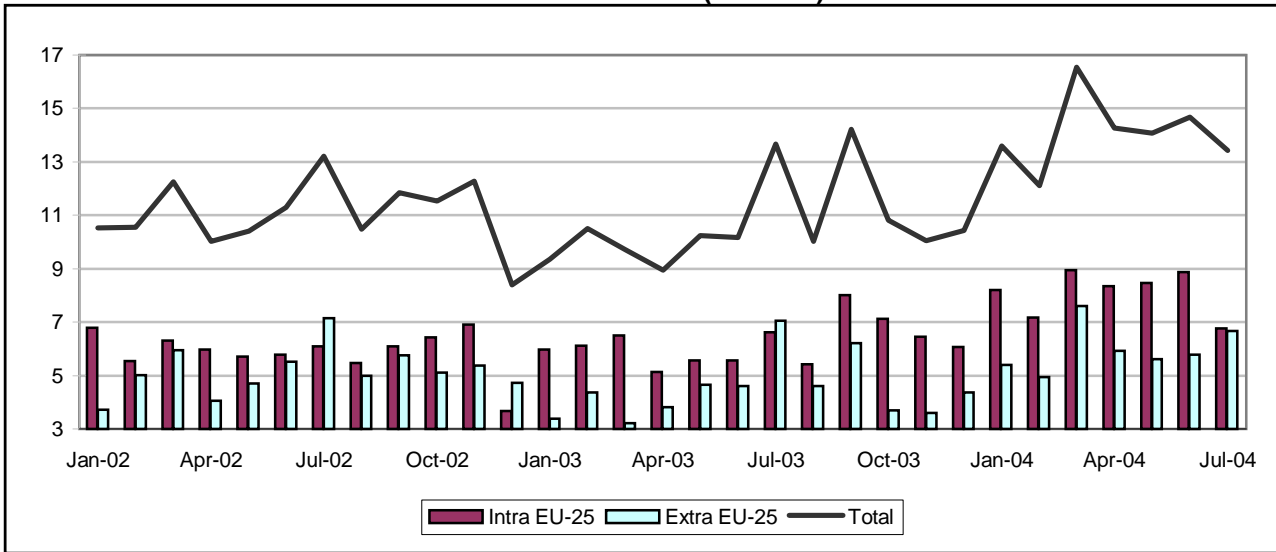

INTRA-EU (BN euro)

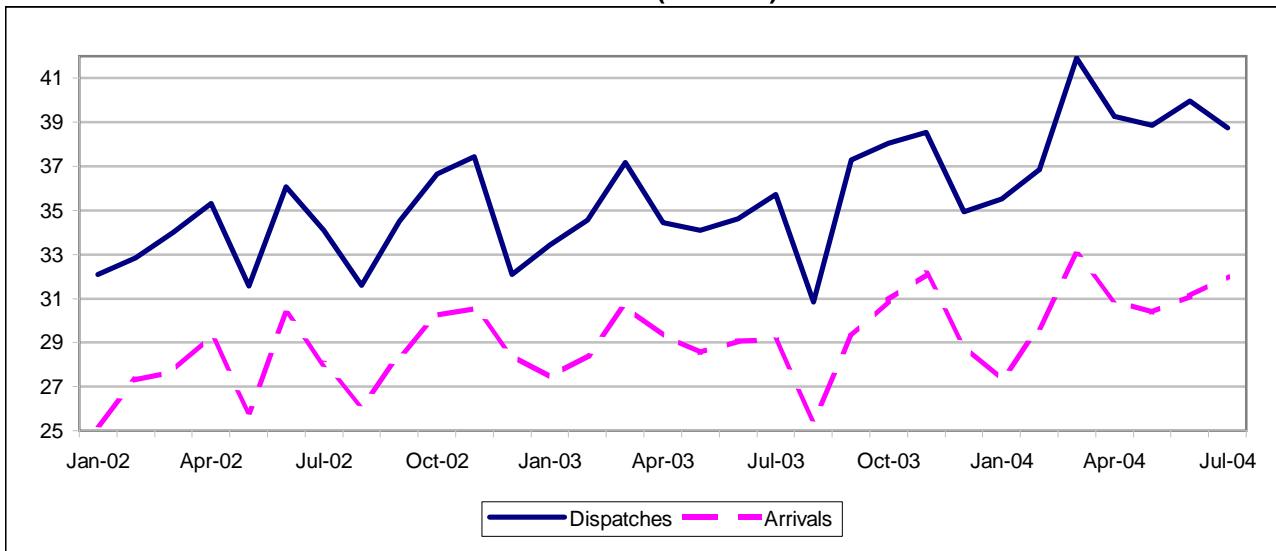

EXTRA-EU (BN euro)

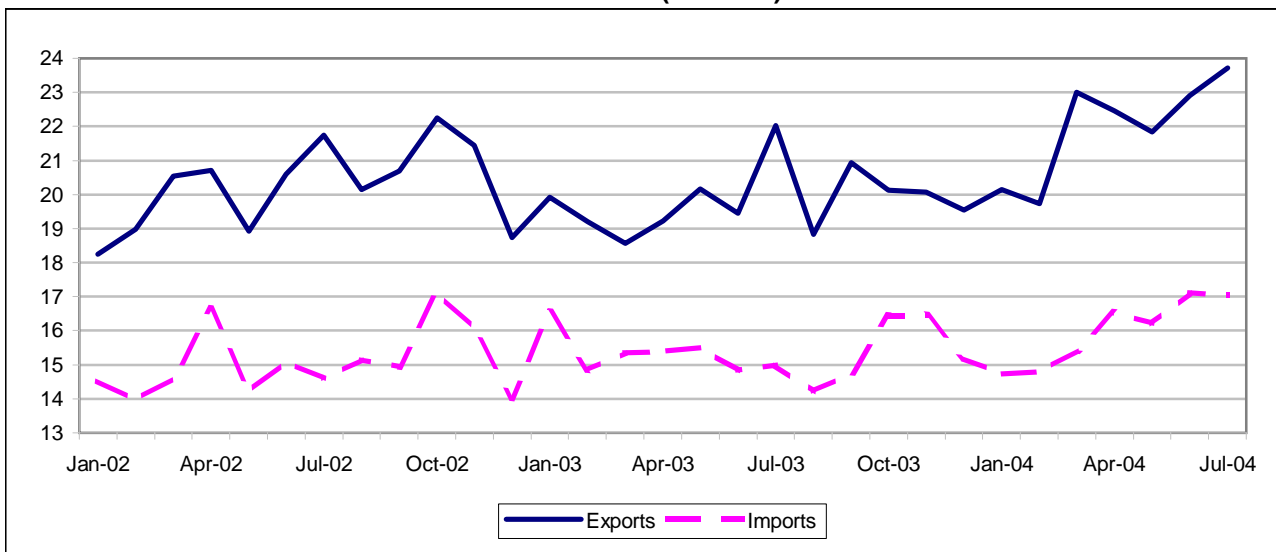

TRADE BALANCE

Value (Mio euro)

Partner	2002	2003	2003 Jun	Jul	Aug	Sep	Oct	Nov	Dec	2004 Jan	Feb	Mar	Apr	May	Jun
	INTRA EU-25														
EU-25	70,738	74,555	5,557	6,625	5,426	8,011	7,119	6,448	6,065	8,192	7,160	8,954	8,348	8,473	8,882
Belgium	-5,525	-5,886	-1,037	-1,099	-283	-124	-197	-611	-85	22	-574	-229	-275	-181	-446
Czech Republic	-176	-640	47	24	170	-6	-218	-165	-46	-34	-41	-84	-151	482	199
Denmark	1,649	1,974	69	222	264	258	173	90	96	237	-7	-20	240	181	110
Estonia	251	242	23	2	25	32	18	17	26	11	17	25	37	48	43
Greece	3,448	4,093	344	411	311	399	382	416	397	416	408	484	391	392	453
Spain	14,485	16,568	1,252	1,408	1,125	1,467	1,669	1,689	1,350	1,562	1,429	1,775	1,822	1,805	1,787
France	19,950	20,420	1,687	1,971	1,229	1,643	2,129	1,686	1,674	1,809	1,687	2,194	2,017	1,533	1,815
Ireland	-2,781	-4,043	-278	-328	-340	-379	-556	-429	-316	-395	-209	-137	-221	-347	-268
Italy	14,157	15,576	1,144	1,269	521	1,327	1,668	1,497	1,253	2,077	1,506	1,801	1,544	1,536	1,578
Cyprus	384	230	-5	17	-14	59	-48	28	59	24	28	37	70	28	38
Latvia	469	478	56	40	51	47	46	43	42	31	35	63	56	54	34
Lithuania	848	888	105	102	68	88	70	88	78	61	61	91	81	71	67
Luxembourg	734	621	74	50	44	36	23	74	17	25	70	84	87	58	80
Hungary	-515	-17	69	-1	154	52	-155	-99	-57	-28	-51	-48	-64	73	285
Malta	13	47	3	0	-11	12	35	4	-17	1	42	36	36	9	4
Netherlands	-17,809	-18,918	-1,447	-1,318	-1,403	-1,472	-2,030	-1,736	-1,544	-1,590	-1,353	-1,910	-1,762	-1,553	-1,712
Austria	11,858	13,160	1,042	1,000	1,050	1,237	1,360	1,286	1,081	1,248	1,115	1,311	1,132	1,145	1,286
Poland	2,073	608	234	116	185	85	-113	-1	-86	159	-10	244	57	509	426
Portugal	1,991	1,283	59	66	191	146	63	135	114	118	77	183	187	213	234
Slovenia	-82	174	44	23	47	36	-29	-15	20	34	33	51	31	69	58
Slovakia	-914	-2,055	-140	-215	-61	-142	-243	-157	-195	-262	-196	-166	-251	-175	14
Finland	1,263	1,792	141	119	4	215	175	184	83	140	132	174	221	67	181
Sweden	4,687	4,882	341	220	404	472	605	465	390	459	393	531	583	452	346
United Kingdom	20,276	23,361	1,730	2,526	1,697	2,522	2,292	1,960	1,732	2,066	2,567	2,466	2,481	2,003	2,270

Value (Mio euro)

Partner	2002	2003	2003 Jul	Aug	Sep	Oct	Nov	Dec	2004 Jan	Feb	Mar	Apr	May	Jun	Jul
	EXTRA EU-25														
Extra EU-25	62,033	53,568	7,041	4,605	6,216	3,686	3,605	4,357	5,407	4,950	7,596	5,928	5,610	5,792	6,674
Norway	-6,763	-8,219	-380	-700	-500	-620	-817	-893	-788	-671	-365	-692	-363	-737	-676
Switzerland	5,784	6,001	675	491	644	224	377	586	463	437	817	646	459	662	638
Turkey	925	2,061	280	248	392	149	196	230	307	314	410	475	577	436	416
Russia	-1,525	-1,882	-47	-18	-0	-24	-370	-83	229	-202	178	-91	-77	55	159
United States	35,646	30,391	2,930	1,951	2,862	2,847	2,765	2,472	2,570	2,899	3,200	2,812	2,249	2,487	3,159
Canada	3,284	2,813	295	152	251	135	168	235	183	221	333	304	122	258	244
China	-4,483	-4,213	119	-123	-198	-845	-642	-624	-338	-434	-67	-170	-217	-293	-486
Japan	-3,361	-2,727	-7	-151	-77	-208	-143	-151	-149	-40	-116	-445	-343	-245	-66
South Korea	1,354	402	97	84	84	-64	-127	-46	9	69	70	-39	35	8	-54
ACP	3,047	2,520	59	120	190	447	35	184	299	343	328	585	330	378	518
OPEC	8,085	7,084	831	870	600	583	464	687	789	585	818	775	883	724	801
MEDA	3,558	5,011	554	663	729	279	479	380	622	662	718	913	901	816	803
Candidate	2,334	3,521	406	368	523	267	372	373	432	385	580	614	810	671	611
NAFTA	43,061	36,645	3,558	2,338	3,392	3,202	3,293	2,967	3,034	3,419	3,845	3,397	2,663	3,074	3,705
MERCOSUR	1,982	1,038	157	91	105	54	-34	133	133	114	114	143	89	157	107
DAE	3,803	3,042	629	354	334	-81	86	43	217	264	523	155	278	241	233
CIS	343	213	122	168	252	210	-174	209	432	-77	344	62	73	216	335
AFRICA	2,733	2,845	213	312	292	333	152	170	313	316	250	647	416	338	548
AMERICA	46,623	38,181	3,802	2,476	3,568	3,342	3,199	3,209	3,410	3,557	3,984	3,768	2,891	3,211	3,803
ASIA	3,587	4,058	1,523	952	851	-608	-77	159	583	408	1,343	226	624	648	707

INTRA EU-25

Period	EU-25	Partner											
		BE	CZ	DK	EE	EL	ES	FR	IE	IT	CY	LV	LT
DISPATCHES													
%2003	100.0	7.9	4.0	2.7	0.2	1.3	7.7	16.5	0.9	11.5	0.1	0.2	0.4
Value (Mio euro)													
2002	408,268	31,095	16,009	11,286	620	5,002	29,435	68,720	3,958	47,334	436	876	1,523
2003	423,741	33,365	16,784	11,329	711	5,590	32,503	70,005	3,695	48,784	443	890	1,601
2003 Jun	34,617	2,461	1,499	858	62	473	2,705	5,962	258	4,069	24	89	158
Jul	35,724	2,509	1,470	814	66	548	2,768	6,090	281	4,281	60	79	153
Aug	30,852	2,632	1,330	1,087	54	427	2,104	4,576	255	2,856	25	78	132
Sep	37,296	3,604	1,480	969	64	509	2,794	5,869	287	4,068	62	79	142
Oct	38,047	3,078	1,421	972	62	500	2,996	6,433	304	4,467	27	80	135
Nov	38,555	3,185	1,459	940	63	539	3,175	6,258	367	4,510	30	76	153
Dec	34,945	2,837	1,376	903	69	494	2,612	5,581	351	3,892	62	73	139
2004 Jan	35,513	2,974	1,367	867	49	523	2,873	5,665	325	4,275	26	66	124
Feb	36,849	3,012	1,415	876	61	527	2,857	5,899	380	4,248	29	67	125
Mar	41,915	3,775	1,671	952	72	592	3,184	6,775	409	4,759	40	95	155
Apr	39,268	3,412	1,620	895	77	517	3,156	6,367	325	4,309	73	93	157
May	38,849	3,394	1,609	894	71	534	3,287	6,179	325	4,394	34	78	128
Jun	39,979	3,612	1,441	938	64	578	3,202	6,619	374	4,621	45	63	111
Annual variation (%)													
2004 Mar	12.8	32.4	28.4	-18.8	42.2	38.2	12.3	6.7	15.4	6.6	73.4	42.6	30.6
Apr	14.0	31.5	19.0	-2.9	38.3	24.6	21.0	7.6	7.6	6.6	229.0	33.2	30.8
May	13.9	34.9	13.2	-3.2	17.3	21.7	19.9	11.0	19.9	7.8	-42.5	0.9	-7.8
Jun	15.5	46.8	-3.8	9.3	2.6	22.3	18.4	11.0	45.3	13.6	91.8	-29.2	-29.4
ARRIVALS													
%2003	100.0	11.2	5.0	2.7	0.1	0.4	4.6	14.2	2.2	9.5	0.1	0.1	0.2
Value (Mio euro)													
2002	337,530	36,620	16,185	9,637	370	1,554	14,950	48,770	6,739	33,177	52	406	674
2003	349,186	39,252	17,423	9,355	469	1,497	15,936	49,586	7,738	33,209	213	412	713
2003 Jun	29,060	3,498	1,452	789	39	129	1,453	4,275	535	2,925	29	33	53
Jul	29,100	3,608	1,446	592	64	136	1,359	4,119	609	3,012	43	39	51
Aug	25,425	2,916	1,159	822	30	116	980	3,347	595	2,335	39	27	64
Sep	29,285	3,727	1,486	711	32	110	1,326	4,225	666	2,742	4	32	54
Oct	30,928	3,275	1,639	799	44	118	1,327	4,304	860	2,799	75	34	65
Nov	32,107	3,796	1,624	851	46	123	1,486	4,572	796	3,013	2	33	65
Dec	28,880	2,922	1,422	807	44	97	1,262	3,907	667	2,639	3	31	62
2004 Jan	27,321	2,952	1,401	631	38	106	1,311	3,855	719	2,198	2	35	62
Feb	29,690	3,586	1,457	883	43	119	1,428	4,212	589	2,742	1	32	64
Mar	32,961	4,004	1,756	972	48	109	1,409	4,582	547	2,959	3	33	64
Apr	30,919	3,687	1,771	655	41	126	1,334	4,350	547	2,765	2	37	76
May	30,376	3,575	1,127	713	23	142	1,482	4,646	672	2,858	5	23	58
Jun	31,096	4,058	1,243	828	20	125	1,415	4,805	642	3,043	8	29	45
Annual variation (%)													
2004 Mar	7.4	20.0	15.2	23.6	28.8	-23.8	-3.1	4.8	-3.8	-4.5	24.8	-10.3	12.5
Apr	5.4	15.1	20.0	-17.2	38.0	-15.6	-5.5	1.4	-21.4	0.4	29.3	4.6	20.4
May	6.5	4.1	-22.0	5.4	-36.0	4.8	12.1	17.2	21.7	4.3	199.6	-31.7	-5.5
Jun	7.0	16.0	-14.4	4.9	-47.7	-2.6	-2.6	12.4	19.9	4.0	-73.4	-12.0	-15.4

INTRA EU-25

Partner												Period
LU	HU	MT	NL	AT	PL	PT	SI	SK	FI	SE	UK	
DISPATCHES												
0.7	2.8	0.1	9.7	8.3	3.9	1.5	0.6	1.2	1.6	3.4	13.0	%2003
Value (Mio euro)												
3,010	11,184	258	40,462	33,862	16,102	6,764	2,380	4,078	6,618	13,495	53,760	2002
3,026	11,860	288	40,996	35,187	16,361	6,309	2,440	5,180	6,778	14,304	55,306	2003
257	1,030	23	3,335	2,766	1,439	507	226	456	595	1,138	4,231	2003 Jun
274	1,028	20	3,240	2,923	1,454	534	214	483	502	1,008	4,924	Jul
227	920	17	3,141	2,759	1,370	491	180	475	485	1,088	4,146	Aug
246	1,072	25	3,484	3,103	1,465	547	216	488	585	1,288	4,851	Sep
245	989	56	3,509	3,209	1,402	550	206	459	594	1,366	4,987	Oct
281	1,022	23	3,668	3,375	1,417	574	199	491	623	1,332	4,796	Nov
238	954	16	3,805	2,870	1,331	509	200	467	545	1,132	4,489	Dec
227	942	16	3,468	2,871	1,411	543	213	439	523	1,179	4,546	2004 Jan
253	1,060	62	3,525	3,022	1,388	477	217	441	565	1,218	5,126	Feb
313	1,181	57	3,875	3,368	1,748	658	258	519	604	1,394	5,457	Mar
275	1,105	54	3,511	3,219	1,676	584	241	507	672	1,389	5,033	Apr
260	922	22	3,660	3,117	1,733	603	236	533	552	1,334	4,949	May
302	1,089	17	3,868	3,229	1,417	568	217	469	622	1,280	5,233	Jun
Annual variation (%)												
14.5	21.7	136.9	6.9	8.5	43.4	16.3	34.0	45.6	3.9	6.5	10.5	2004 Mar
9.1	14.4	129.0	1.6	11.9	30.6	13.5	15.3	27.8	22.7	15.0	17.5	Apr
-1.6	-12.2	-0.7	13.9	12.1	25.8	20.6	12.6	29.6	-7.4	14.1	17.1	May
17.6	5.7	-26.7	16.0	16.7	-1.5	12.1	-4.0	2.8	4.6	12.5	23.7	Jun
ARRIVALS												
0.7	3.4	0.1	17.2	6.3	4.5	1.4	0.6	2.1	1.4	2.7	9.1	%2003
Value (Mio euro)												
2,276	11,699	245	58,271	22,004	14,029	4,773	2,462	4,992	5,354	8,807	33,484	2002
2,405	11,876	241	59,914	22,027	15,753	5,025	2,266	7,235	4,987	9,422	31,945	2003
183	960	19	4,782	1,724	1,205	448	182	596	454	797	2,500	2003 Jun
224	1,029	20	4,558	1,923	1,339	468	192	699	383	788	2,398	Jul
183	766	28	4,544	1,709	1,184	300	133	536	481	684	2,449	Aug
210	1,019	12	4,956	1,866	1,380	401	179	630	371	815	2,329	Sep
222	1,144	21	5,539	1,849	1,514	488	235	702	419	761	2,694	Oct
207	1,121	18	5,403	2,088	1,418	440	214	648	440	867	2,836	Nov
221	1,011	32	5,349	1,789	1,417	395	180	661	463	742	2,757	Dec
202	970	15	5,057	1,622	1,253	425	179	702	383	720	2,480	2004 Jan
183	1,111	19	4,878	1,907	1,398	401	184	636	434	825	2,559	Feb
229	1,229	21	5,785	2,058	1,504	475	206	685	430	862	2,991	Mar
187	1,169	19	5,273	2,087	1,619	397	209	758	451	807	2,552	Apr
202	849	13	5,213	1,971	1,223	391	167	708	486	883	2,946	May
222	804	12	5,579	1,943	991	334	159	454	441	934	2,963	Jun
Annual variation (%)												
18.5	17.8	25.5	9.9	0.5	17.4	-5.2	7.1	21.1	10.0	2.9	2.2	2004 Mar
-10.6	21.2	13.4	6.5	10.8	25.2	2.1	10.5	24.6	9.6	-1.7	-4.9	Apr
13.7	-10.8	-30.9	9.7	9.1	-6.9	-16.4	-9.0	28.6	14.0	10.0	9.9	May
21.4	-16.3	-36.7	16.7	12.7	-17.8	-25.4	-13.0	-23.8	-2.9	17.1	18.5	Jun

EXTRA EU-25

Period	Extra EU-25	Partner								
		Norway	Switzerland	Turkey	Russia	United States	Canada	China	Japan	South Korea
EXPORTS										
%2003	100.0	1.9	10.9	3.7	5.1	25.9	2.0	7.7	5.0	2.3
Value (Mio euro)										
2002	242,992	4,620	26,701	7,502	11,373	68,263	5,636	14,570	12,576	5,590
2003	238,066	4,493	26,008	8,849	12,119	61,653	4,878	18,264	11,888	5,566
2003 Jul	22,031	415	2,329	846	1,133	5,566	444	1,812	1,097	462
Aug	18,832	346	1,941	751	1,046	4,468	357	1,554	907	474
Sep	20,940	405	2,163	903	1,119	5,426	383	1,738	1,056	474
Oct	20,128	375	2,097	793	1,074	5,410	316	1,499	1,147	451
Nov	20,064	388	2,122	818	1,099	5,023	359	1,528	1,037	523
Dec	19,543	378	2,165	782	1,053	4,668	365	1,553	1,044	458
2004 Jan	20,146	362	2,080	843	1,039	4,915	367	1,682	1,062	518
Feb	19,735	371	2,185	841	939	5,081	368	1,522	1,062	542
Mar	23,011	480	2,464	1,007	1,317	5,624	491	1,838	1,203	564
Apr	22,465	403	2,447	1,091	1,146	5,692	437	2,004	952	518
May	21,828	395	2,329	1,101	1,147	5,305	371	1,890	902	567
Jun	22,914	565	2,371	1,022	1,326	5,573	414	1,927	1,020	530
Jul	23,719	412	2,457	1,019	1,337	5,889	404	1,844	1,170	594
Annual variation (%)										
2004 Apr	16.9	10.5	17.1	77.3	12.9	13.1	5.9	35.7	0.2	19.8
May	8.2	4.7	3.1	58.9	18.8	1.3	-10.0	23.8	0.6	17.4
Jun	17.8	52.2	2.4	34.4	24.4	15.5	-2.8	22.5	16.0	14.0
Jul	7.7	-0.7	5.5	20.4	18.0	5.8	-9.0	1.8	6.6	28.6
IMPORTS										
%2003	100.0	6.9	10.8	3.7	7.6	16.9	1.1	12.2	7.9	2.8
Value (Mio euro)										
2002	180,958	11,383	20,917	6,577	12,897	32,616	2,352	19,053	15,936	4,236
2003	184,498	12,712	20,007	6,789	14,001	31,262	2,066	22,476	14,615	5,163
2003 Jul	14,990	795	1,654	566	1,180	2,636	149	1,693	1,104	365
Aug	14,227	1,046	1,450	503	1,064	2,516	205	1,677	1,058	390
Sep	14,724	905	1,519	511	1,119	2,564	133	1,937	1,132	390
Oct	16,442	995	1,873	644	1,098	2,563	181	2,344	1,355	515
Nov	16,459	1,205	1,745	621	1,469	2,258	190	2,170	1,179	650
Dec	15,187	1,270	1,580	552	1,135	2,196	130	2,177	1,195	504
2004 Jan	14,739	1,150	1,618	536	810	2,345	184	2,020	1,211	510
Feb	14,785	1,041	1,747	526	1,142	2,183	147	1,956	1,102	473
Mar	15,415	844	1,647	597	1,138	2,424	158	1,904	1,319	494
Apr	16,537	1,096	1,801	617	1,237	2,880	133	2,174	1,397	557
May	16,219	758	1,870	524	1,224	3,056	249	2,108	1,245	532
Jun	17,123	1,301	1,709	585	1,271	3,086	156	2,220	1,266	522
Jul	17,045	1,088	1,819	603	1,178	2,730	160	2,330	1,236	647
Annual variation (%)										
2004 Apr	7.4	54.2	7.0	5.4	10.2	0.4	-28.1	24.9	3.9	49.7
May	4.6	-50.3	4.5	-4.9	-0.3	10.2	60.8	22.4	0.6	45.8
Jun	15.4	37.9	9.2	1.1	14.9	14.4	7.7	30.4	7.8	30.8
Jul	13.7	36.9	10.0	6.6	-0.1	3.6	7.2	37.6	12.0	77.5

EXTRA EU-25

Partner											Period
ACP	OPEC	MEDA	Candidate	NAFTA	MERCOSUR	DAE	CIS	AFRICA	AMERICA	ASIA	
EXPORTS											
3.6	5.9	7.0	5.7	30.0	2.0	9.3	7.2	5.1	33.4	31.8	%2003
Value (Mio euro)											
8,691	14,686	15,327	11,949	79,193	5,634	22,876	15,981	11,807	89,074	72,902	2002
8,464	14,009	16,641	13,652	71,412	4,880	22,205	17,098	12,078	79,621	75,607	2003
977	1,311	1,479	1,268	6,484	456	2,055	1,569	1,263	7,302	7,025	2003 Jul
661	1,330	1,438	1,155	5,177	380	1,822	1,480	1,014	5,802	6,331	Aug
629	1,188	1,543	1,321	6,208	411	1,919	1,602	959	6,900	6,793	Sep
816	1,153	1,335	1,211	6,077	387	1,790	1,523	1,088	6,719	6,326	Oct
627	1,150	1,458	1,283	5,853	364	2,024	1,531	959	6,507	6,472	Nov
601	1,272	1,445	1,204	5,419	390	1,804	1,540	953	6,091	6,430	Dec
646	1,311	1,482	1,241	5,700	432	1,944	1,470	949	6,526	6,741	2004 Jan
652	1,120	1,504	1,232	5,825	391	1,850	1,340	962	6,509	6,367	Feb
711	1,482	1,699	1,486	6,549	488	2,175	1,785	1,074	7,326	7,530	Mar
898	1,209	1,819	1,528	6,530	484	1,975	1,603	1,248	7,451	6,967	Apr
674	1,451	1,760	1,607	6,084	478	2,119	1,603	1,026	6,849	7,201	May
753	1,459	1,761	1,555	6,446	491	2,031	1,813	1,162	7,200	7,275	Jun
859	1,522	1,785	1,573	6,724	538	2,158	1,861	1,300	7,572	7,684	Jul
Annual variation (%)											
23.1	21.6	55.2	53.0	12.7	22.7	2.5	14.3	24.9	15.3	16.1	2004 Apr
-9.6	25.4	10.8	45.4	0.7	15.9	13.0	17.4	-0.5	1.3	11.6	May
18.9	32.8	22.8	29.6	14.2	20.7	22.2	21.1	20.0	14.2	21.9	Jun
-12.0	16.1	20.6	24.0	3.7	18.0	5.0	18.6	3.0	3.7	9.4	Jul
IMPORTS											
3.2	3.8	6.3	5.5	18.8	2.1	10.4	9.2	5.0	22.5	38.8	%2003
Value (Mio euro)											
5,644	6,601	11,770	9,615	36,132	3,652	19,073	15,638	9,074	42,450	69,315	2002
5,944	6,925	11,630	10,131	34,766	3,841	19,163	16,886	9,233	41,441	71,549	2003
918	480	925	862	2,926	298	1,425	1,448	1,050	3,500	5,502	2003 Jul
541	459	775	787	2,839	288	1,468	1,312	701	3,325	5,379	Aug
439	588	813	798	2,815	306	1,586	1,350	667	3,333	5,942	Sep
369	570	1,056	944	2,876	333	1,872	1,312	754	3,377	6,934	Oct
591	686	980	911	2,560	397	1,938	1,705	807	3,308	6,550	Nov
417	584	1,065	831	2,451	257	1,761	1,332	783	2,883	6,271	Dec
347	522	860	809	2,665	299	1,727	1,038	636	3,116	6,159	2004 Jan
309	534	842	847	2,406	277	1,586	1,417	647	2,951	5,959	Feb
383	664	981	906	2,704	374	1,652	1,441	824	3,342	6,187	Mar
312	435	906	914	3,133	341	1,820	1,541	601	3,683	6,741	Apr
344	568	859	797	3,422	388	1,842	1,530	610	3,958	6,577	May
375	735	945	884	3,372	334	1,790	1,597	824	3,990	6,627	Jun
342	721	982	962	3,019	431	1,925	1,525	752	3,769	6,977	Jul
Annual variation (%)											
-29.8	-42.5	-19.4	8.4	-1.6	-5.3	24.4	10.7	-31.6	-1.3	12.4	2004 Apr
-0.2	12.3	-3.7	-1.9	12.8	12.8	32.5	4.6	-0.1	10.5	18.9	May
-37.1	25.1	0.9	6.3	14.2	2.4	26.7	20.1	19.0	8.5	19.7	Jun
-62.8	50.3	6.2	11.6	3.2	44.4	35.0	5.4	-28.4	7.7	26.8	Jul

TRADE BALANCE (BN euro)

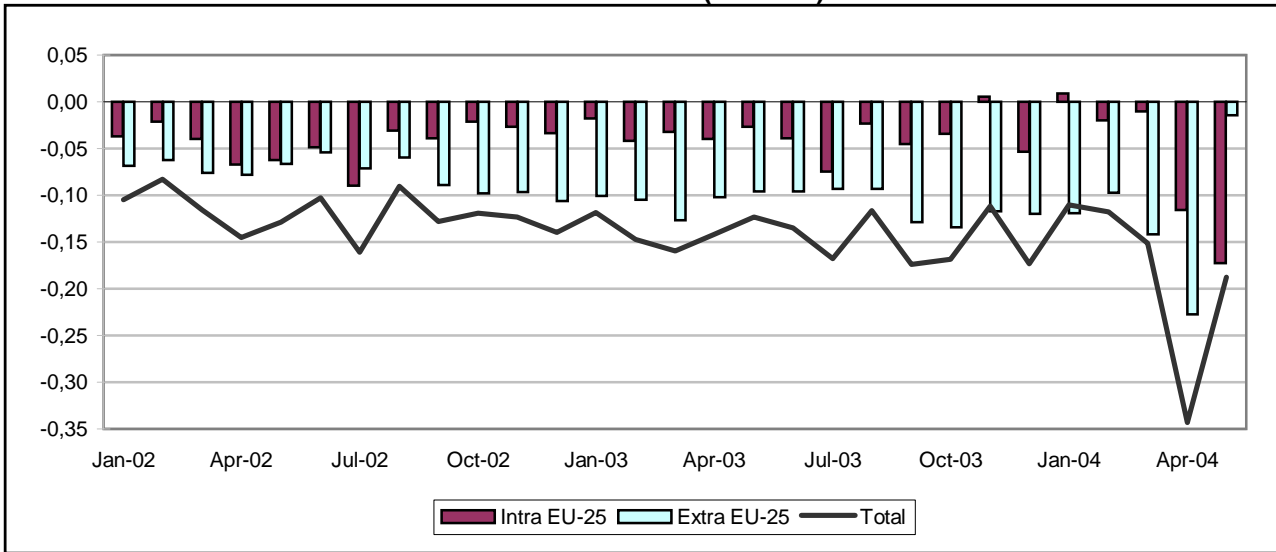

INTRA-EU (BN euro)

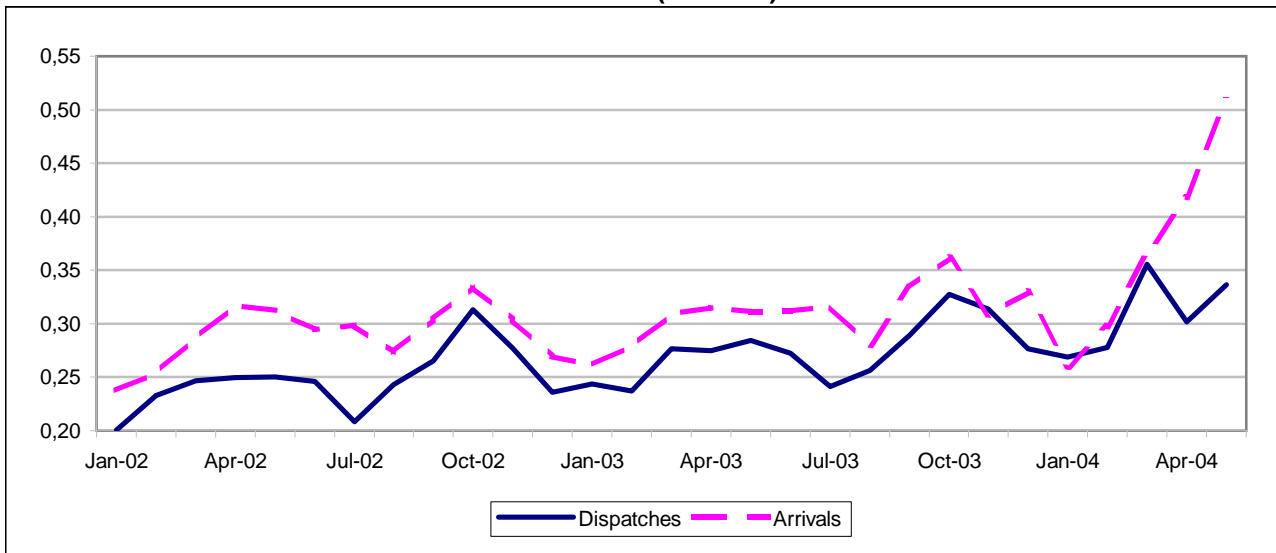

EXTRA-EU (BN euro)

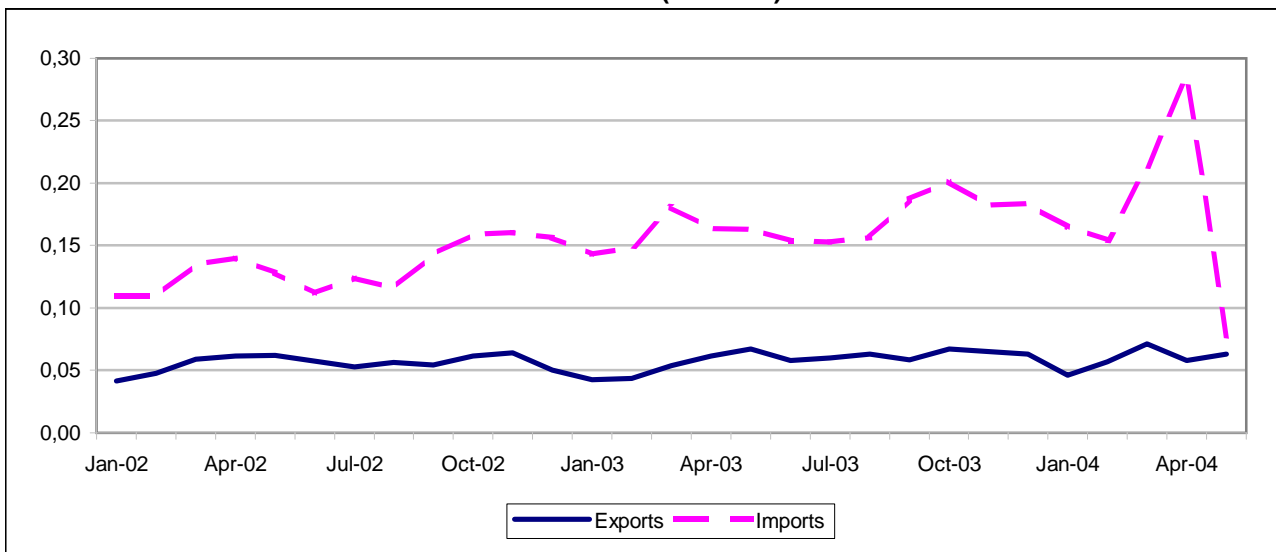

TRADE BALANCE

Value (Mio euro)

Partner	2002	2003	2003 May	Jun	Jul	Aug	Sep	Oct	Nov	Dec	2004 Jan	Feb	Mar	Apr	May
	INTRA EU-25														
EU-25	-516	-424	-27	-39	-75	-24	-45	-34	5	-53	9	-20	-10	-116	-173
Belgium	-75	-54	-5	-5	-4	-3	-5	-7	-6	-7	-4	-6	-7	-8	-5
Czech Republic	-38	-41	-2	-3	-3	-4	-4	-4	-4	-4	-5	-6	-6	-6	-4
Denmark	38	31	4	3	-1	4	4	2	6	0	3	2	1	-2	2
Germany	-211	-251	-21	-25	-18	-22	-26	-24	-10	-25	-5	-25	-30	-47	-45
Greece	-2	-1	0	0	0	0	0	0	-0	-0	-0	0	0	0	0
Spain	-24	-56	-3	-2	-4	-3	-3	-3	-3	-5	-3	-2	-3	-4	-2
France	-85	-94	-6	-9	-9	-8	-7	-7	-7	-11	-3	-7	-10	-12	-19
Ireland	-13	4	2	0	0	-0	0	1	1	0	1	0	0	1	1
Italy	-196	-131	-10	-10	-14	-10	-10	-13	-11	-12	-6	-9	-16	-13	-11
Cyprus	2	9	0	0	0	1	2	2	2	1	1	0	3	0	-0
Latvia	149	144	11	12	12	14	13	14	12	11	9	9	19	17	8
Lithuania	-42	-48	-2	-6	-2	-3	-4	-5	-2	-5	-6	-3	-2	-14	-55
Luxembourg	-1	-3	-0	:	-0	-0	-0	-1	-1	-0	-0	-1	-0	-1	-0
Hungary	3	-5	-2	-0	-2	-1	-2	1	-0	-2	6	9	6	-2	5
Malta	-1	-2	-0	-0	-0	0	0	0	-0	-1	-1	-0	-1	-0	-0
Netherlands	-11	-11	-1	-1	-6	-1	-2	-2	-3	-2	2	2	-1	-5	-4
Austria	-36	-37	-3	-4	-3	-2	-3	-4	-2	-5	-1	-3	-5	-4	-3
Poland	-106	-118	-8	-9	-10	-8	-8	-10	-8	-12	-8	-10	-12	-13	-19
Portugal	-8	-6	-1	0	-0	-1	-0	-1	-1	-0	-0	-1	-1	-1	-0
Slovenia	-7	-8	-0	-1	-1	-1	-1	-1	-0	-1	-1	-1	-1	-1	-0
Slovakia	-8	-17	-1	-1	-2	-1	-1	-2	-2	-2	-1	-2	-1	-2	-1
Finland	32	124	11	11	-12	7	-1	14	27	16	11	11	31	-9	-27
Sweden	73	106	5	10	3	11	7	8	13	11	19	18	25	9	5
United Kingdom	50	39	6	2	-0	5	6	6	5	2	3	2	1	-1	2

Value (Mio euro)

Partner	2002	2003	2003 Jul	Aug	Sep	Oct	Nov	Dec	2004 Jan	Feb	Mar	Apr	May	Jun	Jul
	EXTRA EU-25														
Extra EU-25	-925	-1,313	-93	-93	-129	-134	-117	-120	-119	-98	-141	-227	-15	-31	-61
Norway	68	89	10	8	7	8	11	5	6	7	8	6	11	10	7
Switzerland	-22	-31	-2	-2	-3	-4	-3	-3	-3	-2	-7	-7	0	-1	-0
Turkey	-24	-20	-3	-2	-2	1	-3	-2	-3	2	-2	-5	-2	1	2
Russia	-254	-335	-18	-19	-24	-29	-36	-39	-37	-40	-48	-73	-17	-20	-18
United States	-79	-83	-6	-2	-6	-8	-6	-6	-12	-5	-6	-13	5	2	7
Canada	6	-2	-0	-6	0	1	1	0	-0	0	0	-0	1	0	0
China	-244	-230	-16	-14	-24	-29	-21	-19	-19	-17	-27	-34	-5	-7	-17
Japan	-182	-209	-17	-13	-20	-22	-21	-19	-19	-17	-22	-41	-1	-6	-20
South Korea	-7	-31	-0	-0	-6	-5	-4	-4	-4	-3	-6	-5	-0	5	-2
ACP	-6	2	-1	-0	-1	-1	-0	-1	-1	-1	-1	-0	1	1	0
OPEC	-14	-11	-1	-1	-2	1	-1	-1	-0	-1	-1	-1	0	-2	-1
MEDA	-15	-15	-2	-1	-2	2	-3	-2	-3	1	-2	-5	-1	2	3
Candidate	-30	-28	-3	-2	-3	0	-4	-2	-3	1	-4	-6	-2	1	1
NAFTA	-76	-87	-7	-9	-6	-7	-5	-6	-13	-5	-6	-14	6	2	8
MERCOSUR	-9	-7	-0	0	-0	-1	-1	-1	-2	-1	-2	-3	0	-1	-1
DAE	-113	-161	-11	-10	-20	-20	-17	-16	-17	-12	-19	-21	-2	-0	-22
CIS	-333	-600	-39	-46	-51	-59	-57	-60	-50	-48	-63	-98	-25	-28	-20
AFRICA	-2	8	0	-0	0	0	0	-1	-1	-1	-1	-0	1	1	2
AMERICA	-87	-101	-8	-9	-7	-8	-6	-9	-15	-7	-10	-17	6	0	7
ASIA	-620	-691	-52	-42	-73	-74	-66	-61	-61	-55	-82	-110	-9	-18	-62

INTRA EU-25

Period	EU-25	Partner											
		BE	CZ	DK	DE	EL	ES	FR	IE	IT	CY	LV	LT
DISPATCHES													
%2003	100.0	1.4	0.7	4.7	12.0	0.2	0.4	2.1	1.1	1.5	0.3	8.5	4.5
Value (Mio euro)													
2002	2,970	29	13	162	360	5	22	49	23	39	3	269	127
2003	3,293	47	23	156	395	5	14	69	35	50	10	281	150
2003 May	284	5	2	14	34	0	1	6	5	5	0	22	12
Jun	272	3	2	12	30	0	2	5	4	5	0	22	13
Jul	241	5	2	9	39	1	1	6	4	3	1	24	15
Aug	256	3	2	14	28	0	1	5	2	3	1	26	14
Sep	289	5	2	14	30	1	1	8	3	3	2	26	15
Oct	327	4	2	14	35	1	2	8	3	5	2	28	15
Nov	314	3	2	16	42	0	1	7	3	5	2	24	14
Dec	276	2	4	12	37	0	1	4	3	3	1	23	12
2004 Jan	269	3	3	14	35	1	1	7	3	3	1	22	11
Feb	277	2	1	12	28	0	2	5	2	4	0	22	11
Mar	356	4	2	14	37	1	2	5	3	3	3	33	14
Apr	302	4	1	12	28	1	1	5	4	5	0	35	17
May	337	7	2	14	34	1	4	8	2	4	1	36	17
Annual variation (%)													
2004 Feb	17.0	-25.8	28.3	-7.5	-4.2	95.1	133.1	-11.9	-42.2	-10.9	321.7	13.3	22.7
Mar	28.6	63.8	18.8	9.0	14.4	547.2	80.7	-0.3	36.0	-19.6	^	33.2	37.3
Apr	9.8	-50.0	-18.7	4.0	-2.8	9.0	-41.0	-5.4	63.6	3.1	158.8	61.1	34.6
May	18.3	48.5	37.8	-1.4	-0.5	25.6	202.7	33.4	-48.5	-11.2	184.9	59.2	41.1
ARRIVALS													
%2003	100.0	2.7	1.7	3.4	17.4	0.2	1.9	4.4	0.8	4.8	0	3.7	5.3
Value (Mio euro)													
2002	3,485	104	52	123	571	7	46	134	36	235	1	120	169
2003	3,717	100	64	126	646	7	70	162	31	181	1	137	197
2003 May	311	10	4	10	55	1	4	12	2	15	0	11	14
Jun	312	7	5	10	55	0	4	14	4	15	0	10	18
Jul	316	9	5	10	58	1	5	14	3	17	0	12	17
Aug	280	6	6	10	50	1	3	12	2	13	0	12	17
Sep	334	10	6	11	56	1	3	15	3	13	0	13	19
Oct	362	10	7	12	59	1	4	15	2	18	0	14	20
Nov	308	9	6	10	52	0	4	14	2	16	0	12	16
Dec	330	9	8	11	62	1	6	15	2	16	0	12	17
2004 Jan	260	7	7	11	40	1	4	10	3	9	0	13	17
Feb	298	8	7	10	53	0	3	12	2	13	0	12	14
Mar	366	11	7	13	67	1	5	15	3	19	0	14	17
Apr	418	12	7	14	75	0	5	17	3	18	0	17	31
May	509	11	6	12	78	0	6	28	1	15	1	28	71
Annual variation (%)													
2004 Feb	6.6	12.1	50.2	1.9	5.9	-25.9	-5.3	-14.5	-29.8	-5.4	44.7	32.0	-3.0
Mar	18.4	49.9	51.2	12.0	24.2	-13.0	-2.5	4.6	25.2	-0.4	54.1	28.5	7.7
Apr	32.6	47.3	52.5	35.9	34.8	-1.0	25.9	31.1	18.3	13.6	129.6	55.8	105.6
May	63.6	14.1	59.7	19.8	43.1	-24.3	48.1	129.2	-39.6	1.1	796.6	150.3	395.9

INTRA EU-25

Partner												Period
LU	HU	MT	NL	AT	PL	PT	SI	SK	FI	SE	UK	
DISPATCHES												
0.0	1.5	0	3.7	0.7	1.3	0.2	0	0	31.4	18.5	5.1	%2003
Value (Mio euro)												
1	45	2	125	20	35	4	1	2	901	558	175	2002
0	51	1	121	23	44	6	1	2	1,036	608	167	2003
0	3	0	12	1	4	0	0	0	90	51	17	2003 May
:	4	0	10	1	3	1	0	0	92	50	13	Jun
0	3	0	8	2	3	1	0	0	66	39	11	Jul
0	2	0	10	2	4	0	0	0	75	48	13	Aug
0	3	0	11	2	6	1	0	0	87	52	17	Sep
0	6	0	12	3	4	1	0	0	106	59	17	Oct
0	5	0	9	3	4	0	0	0	101	56	15	Nov
0	5	0	8	2	2	1	0	0	89	54	12	Dec
0	11	0	11	2	4	1	0	0	75	53	11	2004 Jan
0	13	0	12	2	3	1	0	0	79	66	12	Feb
0	12	0	13	1	4	0	0	0	115	74	13	Mar
0	5	0	11	1	5	0	0	1	88	63	15	Apr
0	11	0	13	2	4	1	0	0	97	62	17	May
Annual variation (%)												
207.1	143.9	-18.8	15.4	-4.7	4.4	152.7	114.9	6.6	13.6	43.9	1.7	2004 Feb
^	366.8	-25.6	40.4	-3.5	11.7	-2.0	-21.4	63.7	23.2	38.9	-8.6	Mar
-89.4	97.9	7.3	-7.0	-34.4	48.6	-34.5	62.8	359.4	5.2	10.4	0.8	Apr
^	234.2	40.8	13.4	21.5	16.0	27.7	-54.9	0.0	8.8	21.6	-0.5	May
ARRIVALS												
0.1	1.5	0.1	3.5	1.6	4.4	0.3	0.2	0.5	24.5	13.5	3.4	%2003
Value (Mio euro)												
2	42	3	136	56	141	11	7	10	870	484	125	2002
4	56	3	132	60	162	12	8	19	912	503	128	2003
0	5	0	13	5	12	1	1	1	78	46	11	2003 May
1	4	0	11	5	11	1	1	2	81	40	11	Jun
0	4	0	13	5	13	1	1	2	78	36	12	Jul
0	4	0	11	4	12	1	1	1	68	37	8	Aug
0	5	0	14	5	14	1	1	2	87	45	11	Sep
1	6	0	13	7	15	1	1	2	92	51	11	Oct
1	6	0	12	5	12	1	1	2	74	43	10	Nov
0	7	1	10	6	14	1	1	2	73	43	10	Dec
1	4	1	9	3	11	1	1	2	65	34	8	2004 Jan
1	4	0	10	4	13	1	1	2	68	48	9	Feb
0	6	1	14	6	16	1	1	2	84	49	13	Mar
1	6	0	16	5	17	1	1	2	97	54	16	Apr
0	6	0	17	4	23	1	1	1	125	57	15	May
Annual variation (%)												
414.7	3.3	38.8	8.1	8.1	5.5	56.7	23.6	99.1	0.9	26.1	-14.0	2004 Feb
177.4	39.2	330.1	57.5	54.5	0.2	37.1	50.7	22.0	18.5	14.2	6.7	Mar
689.4	92.3	-7.2	54.2	22.0	6.5	-8.0	41.7	104.4	22.7	18.8	40.1	Apr
-27.2	18.3	25.1	37.4	-5.3	99.7	-13.4	-0.8	21.8	59.3	23.7	28.9	May

EXTRA EU-25

Period	Extra EU-25	Partner								
		Norway	Switzerland	Turkey	Russia	United States	Canada	China	Japan	South Korea
EXPORTS										
%2003	100.0	20.4	3.3	1.5	22.2	14.2	2.1	3.8	2.1	3.6
Value (Mio euro)										
2002	668	123	27	5	122	82	15	20	13	30
2003	703	144	23	11	156	100	15	27	15	26
2003 Jul	60	13	2	0	15	7	1	4	1	3
Aug	63	12	2	0	15	11	2	2	1	3
Sep	59	13	2	1	16	9	1	2	1	1
Oct	67	13	2	4	16	7	2	2	2	1
Nov	65	15	2	0	13	8	2	2	1	3
Dec	63	9	2	1	11	10	1	5	2	2
2004 Jan	46	10	2	1	10	6	0	1	1	1
Feb	57	12	2	4	12	7	1	1	1	2
Mar	71	14	2	1	14	10	1	1	1	1
Apr	58	10	2	1	8	12	1	1	1	4
May	63	15	2	1	17	11	1	2	1	1
Jun	85	14	2	3	23	11	1	7	1	7
Jul	83	10	2	4	26	15	1	3	1	1
Annual variation (%)										
2004 Apr	-5.7	-8.0	-11.5	910.0	-39.5	48.7	-21.8	24.2	-2.2	32.6
May	-6.0	6.7	11.8	62.9	19.5	3.0	39.1	23.6	-16.5	-62.4
Jun	47.2	24.7	-13.1	-13.6	57.1	90.6	-37.5	266.5	35.7	262.6
Jul	38.8	-24.4	-6.5	^	71.0	103.2	-0.6	-24.5	9.4	-57.3
IMPORTS										
%2003	100.0	2.7	2.7	1.5	24.4	9.0	0.9	12.8	11.1	2.8
Value (Mio euro)										
2002	1,594	55	49	29	375	161	9	265	195	37
2003	2,016	55	54	31	491	182	17	257	224	57
2003 Jul	153	3	4	3	33	14	1	20	18	4
Aug	156	5	4	2	34	13	8	16	14	4
Sep	187	6	5	3	40	15	1	27	21	7
Oct	201	5	5	3	45	15	1	30	23	6
Nov	183	4	5	3	49	14	1	23	22	7
Dec	183	4	5	2	51	16	1	24	21	7
2004 Jan	165	5	4	3	47	18	1	20	20	5
Feb	154	5	3	2	52	12	1	18	18	5
Mar	212	6	9	3	62	16	1	29	23	7
Apr	285	5	9	6	81	25	1	36	42	9
May	78	4	2	2	33	6	0	7	2	1
Jun	116	4	3	2	43	9	1	14	7	2
Jul	144	3	2	2	44	7	1	20	22	3
Annual variation (%)										
2004 Apr	74.6	19.2	130.0	119.0	63.7	99.4	28.0	91.6	157.9	97.5
May	-52.4	-21.9	-73.9	-15.7	9.7	-61.6	-65.9	-62.0	-89.4	-77.0
Jun	-24.6	-0.5	-20.7	-13.6	40.1	-57.1	-32.0	-26.1	-57.7	-40.6
Jul	-5.5	-12.7	-57.2	-36.7	30.5	-45.8	-57.6	1.3	17.8	-14.8

EXTRA EU-25

Partner											Period
ACP	OPEC	MEDA	Candidate	NAFTA	MERCOSUR	DAE	CIS	AFRICA	AMERICA	ASIA	
EXPORTS											
2.1	1.0	3.9	1.7	16.4	0.8	5.6	34.2	3.4	18.6	14.7	%2003
Value (Mio euro)											
12	15	22	6	98	1	50	195	20	106	116	2002
15	7	27	12	115	5	40	241	24	131	104	2003
0	0	2	0	8	1	4	22	1	10	10	2003 Jul
0	0	1	1	12	1	5	24	0	14	9	Aug
0	0	2	1	10	1	2	23	2	11	7	Sep
0	2	6	4	10	0	3	25	1	10	11	Oct
0	1	1	0	10	0	4	21	1	11	10	Nov
0	0	2	1	11	0	4	18	1	11	13	Dec
0	0	2	1	7	0	2	15	1	7	5	2004 Jan
0	0	5	4	8	0	3	19	1	8	7	Feb
0	1	2	1	12	0	2	23	0	12	7	Mar
0	1	2	1	12	0	5	16	1	15	9	Apr
1	0	2	1	12	0	2	23	1	13	7	May
1	0	4	3	12	0	9	31	2	13	19	Jun
1	1	5	4	16	1	3	36	2	17	10	Jul
Annual variation (%)											
-93.4	849.4	58.7	690.2	41.7	935.0	17.5	-23.8	-84.6	49.2	20.6	2004 Apr
-72.4	-78.4	-51.5	57.2	2.6	^	-22.2	1.1	-69.1	-3.9	-14.1	May
-64.1	99.2	-25.0	-0.4	64.8	-59.8	247.7	44.0	-40.2	38.6	167.6	Jun
132.9	379.5	247.0	^	93.1	-49.7	-30.8	62.0	37.7	73.2	0.0	Jul
IMPORTS											
0.6	0.9	2.1	2.0	10.0	0.6	9.9	41.7	0.8	11.5	39.4	%2003
Value (Mio euro)											
18	29	37	36	173	9	163	529	21	194	736	2002
12	19	43	40	203	12	200	841	16	231	795	2003
1	2	4	4	15	1	15	61	1	18	62	2003 Jul
1	1	3	3	21	1	15	70	1	23	52	Aug
1	2	4	4	15	2	22	74	1	18	80	Sep
1	2	3	4	16	1	23	84	1	18	85	Oct
1	1	4	4	15	1	21	78	1	18	76	Nov
1	1	4	3	17	1	20	78	2	20	73	Dec
1	1	4	4	19	2	18	65	1	22	66	2004 Jan
1	1	3	3	13	1	15	68	2	15	62	Feb
1	2	4	4	17	2	21	86	2	21	89	Mar
1	2	7	7	26	3	26	114	1	32	118	Apr
0	0	2	3	6	0	4	48	0	7	16	May
0	2	2	2	10	2	9	59	0	13	37	Jun
0	2	2	3	8	2	25	56	0	10	72	Jul
Annual variation (%)											
-40.6	0.7	89.4	113.4	95.7	241.5	73.5	50.4	-32.0	104.1	95.1	2004 Apr
-81.7	-90.0	-37.9	-19.6	-62.6	-65.6	-74.7	-25.8	-88.5	-62.6	-75.5	May
-77.1	114.0	-21.0	-22.6	-55.9	53.0	-25.1	-1.7	-90.2	-53.7	-33.5	Jun
-68.8	-0.4	-41.8	-30.9	-45.4	15.8	68.6	-8.2	-76.9	-41.7	16.0	Jul

TRADE BALANCE (BN euro)

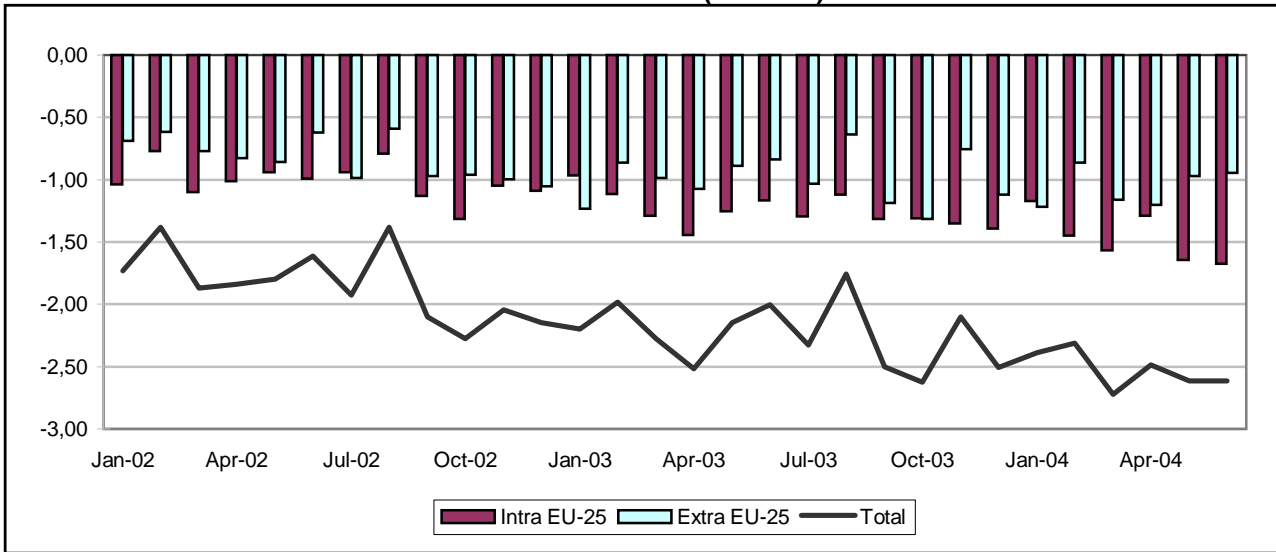

INTRA-EU (BN euro)

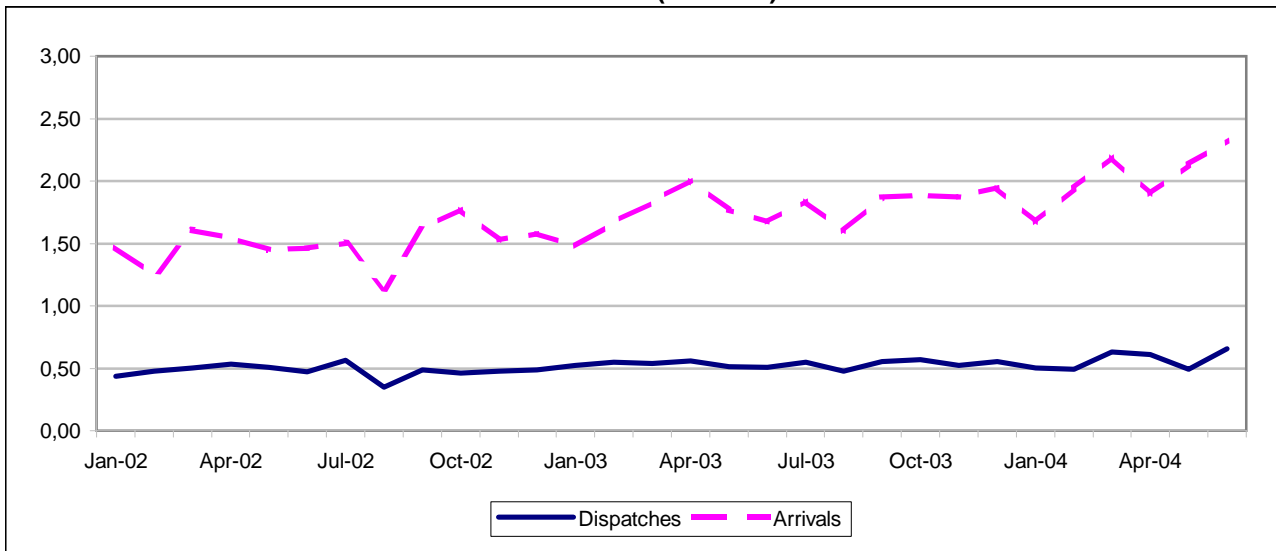

EXTRA-EU (BN euro)

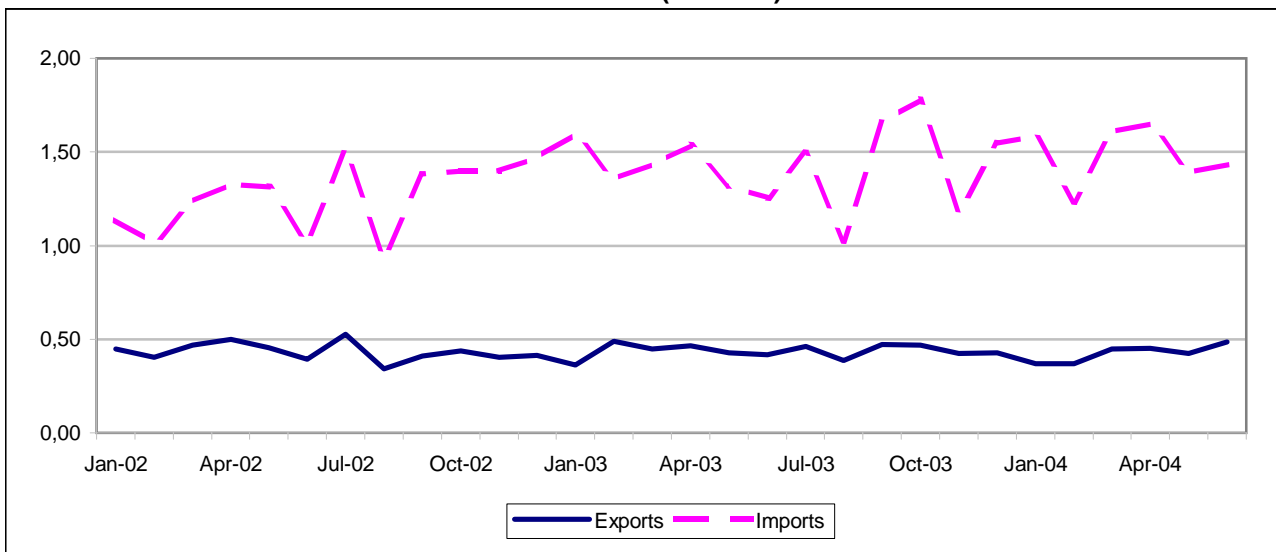

GREECE

5B

TRADE BALANCE

Value (Mio euro)

Partner	2002	2003	2003 May	Jun	Jul	Aug	Sep	Oct	Nov	Dec	2004 Jan	Feb	Mar	Apr	May
INTRA EU-25															
EU-25	-12,169	-15,018	-1,256	-1,164	-1,295	-1,121	-1,316	-1,312	-1,349	-1,391	-1,170	-1,446	-1,565	-1,288	-1,645
Belgium	-1,323	-1,215	-106	-93	-111	-97	-102	-108	-103	-94	-97	-115	-112	-124	-124
Czech Republic	-116	-158	-16	-11	-14	-8	-14	-17	-16	-19	-11	-12	-19	-16	-9
Denmark	-261	-252	-18	-22	-19	-18	-29	-20	-21	-24	-20	-21	-21	-20	-32
Germany	-2,887	-3,345	-328	-253	-310	-240	-304	-266	-309	-318	-274	-335	-380	-283	-334
Estonia	3	1	0	0	0	0	0	0	0	0	0	0	0	0	0
Spain	-999	-968	-84	-80	-78	-69	-82	-101	-86	-76	-68	-114	-102	-79	-129
France	-1,488	-2,062	-153	-148	-162	-297	-172	-175	-166	-177	-164	-171	-194	-159	-192
Ireland	-184	-273	-24	-21	-36	-16	-24	-19	-22	-26	-25	-31	-24	-29	-30
Italy	-2,875	-3,470	-239	-252	-311	-203	-296	-324	-300	-331	-228	-334	-391	-289	-354
Cyprus	438	457	36	30	36	26	44	57	46	35	31	25	47	30	28
Latvia	-2	3	0	0	-0	0	0	0	0	0	0	0	1	-0	-0
Lithuania	6	4	0	0	1	1	0	0	0	0	-0	0	0	1	0
Luxembourg	-30	-132	-14	-14	-14	-10	-11	-19	-11	-8	-5	-19	-14	-11	-32
Hungary	-62	-97	-6	-6	-10	-9	-11	-12	-12	-13	-8	-10	-17	-17	-9
Malta	79	66	2	10	6	2	8	4	3	3	-11	3	2	9	2
Netherlands	-1,586	-1,695	-140	-135	-140	-128	-171	-154	-164	-167	-146	-148	-171	-150	-190
Austria	-177	-277	-26	-22	-25	-22	-24	-22	-15	-23	-22	-25	-30	-23	-28
Poland	-21	38	-2	-7	-1	66	-3	-2	-1	-3	-3	-3	-4	-3	0
Portugal	-17	-22	-2	-2	0	-2	-1	-2	-1	-1	-1	-3	-4	-4	-3
Slovenia	-5	-5	-1	1	-2	-1	-1	-1	-2	-2	-2	-3	-6	-5	3
Slovakia	-32	-43	-2	-3	-4	-3	-2	-4	-6	-8	-3	-5	1	-6	-2
Finland	-273	-390	-40	-47	-25	-17	-37	-29	-42	-32	-30	-21	-29	-15	-26
Sweden	-292	-387	-25	-22	-19	-33	-37	-41	-35	-33	-32	-39	-31	-32	-111
United Kingdom	-664	-795	-69	-69	-56	-43	-48	-57	-87	-75	-53	-65	-67	-64	-73

Value (Mio euro)

Partner	2002	2003	2003 Jun	Jul	Aug	Sep	Oct	Nov	Dec	2004 Jan	Feb	Mar	Apr	May	Jun
EXTRA EU-25															
Extra EU-25	-9,949	-11,920	-837	-1,033	-636	-1,186	-1,313	-754	-1,118	-1,218	-864	-1,159	-1,201	-970	-944
Norway	-45	-66	-1	-4	-3	-7	-9	-5	-5	-6	-5	-3	-3	-3	-0
Switzerland	-403	-451	-38	-44	-18	-44	-45	-39	-38	-34	-42	-45	-35	-48	-62
Turkey	-261	-292	-18	3	-12	-37	-33	-39	-40	-25	-33	-63	-31	-38	-31
Russia	-2,116	-2,080	-90	-128	-87	-290	-145	-95	-213	-154	-146	-217	-144	-128	-89
United States	-975	-1,222	-40	-345	-36	24	-568	-65	-44	-357	-34	-48	-320	-38	-85
Canada	-24	-45	-1	-4	-8	-2	-2	-9	-18	-9	1	-9	-3	-6	-3
China	-963	-1,162	-110	-86	-83	-112	-122	-90	-87	-85	-90	-99	-119	-117	-147
Japan	-944	-1,617	-136	-159	-59	-135	-63	-186	-111	-105	-77	-134	-116	-69	-95
South Korea	-1,937	-2,023	-212	-79	-74	-82	-105	-45	-397	-80	-219	-201	-161	-130	-70
ACP	-231	-153	-58	-11	-3	-8	-5	-2	-0	-70	-8	-11	1	-4	-6
OPEC	-1,588	-2,267	-92	-134	-234	-415	-190	-166	-131	-203	-169	-205	-210	-296	-247
MEDA	-335	-366	-37	1	-12	-53	-40	-43	-36	-19	-36	-81	-47	-63	-20
Candidate	-48	-21	6	23	6	-8	-20	-15	-20	-0	-15	-60	-4	-15	-11
NAFTA	-990	-1,278	-39	-351	-45	21	-571	-75	-63	-365	-34	-56	-320	-46	-90
MERCOSUR	-163	-190	-20	-18	-24	-22	-18	-17	-15	-19	-14	-37	-23	-38	-18
DAE	-2,306	-2,434	-250	-106	-98	-121	-138	-92	-437	-194	-240	-240	-205	-174	-115
CIS	-2,622	-2,483	-118	-165	-101	-307	-150	-107	-241	-175	-176	-222	-153	-145	-142
AFRICA	-368	-486	-70	-14	-41	-135	-29	-26	-7	-78	-23	-21	-12	-43	7
AMERICA	-1,415	-1,626	-83	-388	-81	-11	-602	-103	-82	-396	-57	-134	-363	-104	-132
ASIA	-5,988	-7,660	-618	-509	-451	-716	-522	-536	-793	-605	-597	-720	-680	-685	-658

INTRA EU-25

Period	EU-25	Partner											
		BE	CZ	DK	DE	EE	ES	FR	IE	IT	CY	LV	LT
DISPATCHES													
%2003	100.0	2.7	1.0	1.4	22.9	0.1	6.6	7.7	0.7	19.1	8.6	0.1	0.1
Value (Mio euro)													
2002	5,750	116	63	72	1,142	8	275	391	27	929	520	7	9
2003	6,418	173	61	89	1,471	7	425	495	46	1,227	553	6	7
2003 May	512	13	5	7	119	0	32	37	4	101	45	0	0
Jun	509	14	5	8	115	1	32	35	4	104	40	1	0
Jul	546	14	4	9	139	0	29	44	4	98	46	1	1
Aug	478	9	5	7	111	0	33	32	2	62	31	0	1
Sep	554	14	4	10	129	0	35	33	3	114	53	0	1
Oct	569	15	4	7	132	0	32	38	7	105	65	0	1
Nov	525	10	4	8	112	1	48	38	4	102	54	1	1
Dec	556	19	4	7	140	1	37	57	3	91	45	1	0
2004 Jan	501	13	6	8	130	0	39	36	5	81	38	0	0
Feb	495	11	4	10	114	0	30	40	3	84	35	0	1
Mar	631	25	5	10	147	0	29	50	4	120	58	1	1
Apr	611	12	3	7	153	0	40	48	4	128	42	0	1
May	490	13	3	6	126	0	26	37	3	91	41	0	1
Annual variation (%)													
2004 Feb	-10.0	-26.9	-30.2	38.2	-5.3	-25.6	-12.4	-16.6	-19.6	-24.9	-4.4	-35.1	-1.0
Mar	17.0	44.5	-42.5	91.6	37.1	-44.8	-17.6	8.5	-19.0	-2.5	32.6	23.5	21.4
Apr	9.2	-31.9	-42.9	20.6	18.1	-32.6	-2.5	-1.8	37.4	29.2	-31.0	-63.4	81.4
May	-4.4	-1.4	-38.3	-15.3	5.8	-63.8	-20.4	-0.1	-30.4	-9.7	-9.0	-75.6	49.7
ARRIVALS													
%2003	100.0	6.5	1.0	1.6	22.5	0	6.5	11.9	1.5	21.9	0.4	0	0
Value (Mio euro)													
2002	17,919	1,439	179	333	4,029	4	1,274	1,879	212	3,804	82	9	2
2003	21,436	1,389	219	341	4,816	6	1,393	2,558	319	4,696	96	3	3
2003 May	1,768	119	21	25	447	0	116	191	28	340	8	0	0
Jun	1,673	107	16	30	368	1	111	183	25	356	10	0	0
Jul	1,842	125	18	28	448	1	108	206	39	409	10	1	0
Aug	1,598	106	12	24	351	1	102	329	19	265	5	0	0
Sep	1,870	116	18	39	433	1	117	205	27	410	8	0	0
Oct	1,882	123	21	27	398	1	133	212	26	430	8	1	0
Nov	1,874	113	21	29	421	0	134	203	25	401	9	0	0
Dec	1,947	113	23	31	458	0	113	234	29	422	9	0	0
2004 Jan	1,671	111	17	28	404	0	107	200	30	309	7	0	1
Feb	1,941	126	16	31	449	0	144	211	34	418	10	0	0
Mar	2,196	138	23	31	527	1	131	243	28	511	10	0	1
Apr	1,899	136	18	26	437	0	119	207	34	417	12	0	0
May	2,134	136	11	38	459	0	155	230	33	446	13	0	0
Annual variation (%)													
2004 Feb	16.5	24.9	-25.7	5.0	20.1	40.4	17.3	8.2	81.7	16.8	124.0	486.0	667.3
Mar	20.1	29.8	55.5	11.3	35.3	795.5	-1.4	0.3	15.2	23.6	22.6	27.6	86.4
Apr	-5.2	-12.7	15.4	8.9	14.4	-56.7	13.0	7.7	6.7	-31.4	37.5	^	25.4
May	20.7	14.4	-44.6	50.1	2.8	-21.8	33.8	20.4	19.8	31.0	54.1	-26.1	2.6

INTRA EU-25

Partner												Period
LU	HU	MT	NL	AT	PL	PT	SI	SK	FI	SE	UK	
DISPATCHES												
0.1	1.0	1.1	4.7	1.6	2.8	1.2	0.5	0.3	1.1	1.8	12.8	%2003
Value (Mio euro)												
2	71	112	259	79	122	67	27	21	37	99	681	2002
5	61	68	304	100	177	75	34	22	73	116	823	2003
0	5	3	26	8	10	6	2	2	3	10	72	2003 May
0	4	11	25	8	8	6	4	3	7	9	66	Jun
0	3	6	31	10	9	7	1	2	10	11	67	Jul
0	2	2	20	6	75	4	1	1	10	9	53	Aug
0	4	9	26	8	9	7	2	1	2	8	81	Sep
1	4	4	31	8	10	7	2	2	2	10	82	Oct
0	5	3	26	11	10	7	2	1	2	10	66	Nov
1	6	3	24	9	10	6	3	4	15	11	58	Dec
1	7	4	29	8	9	6	2	1	3	9	63	2004 Jan
0	7	3	25	10	9	7	3	3	18	8	70	Feb
0	6	2	27	13	11	7	4	11	3	11	87	Mar
1	4	9	27	10	9	6	2	2	16	10	78	Apr
0	4	2	29	9	7	5	5	1	2	9	70	May
Annual variation (%)												
-83.8	-4.3	-83.9	17.8	26.6	-1.8	22.4	44.1	67.1	65.8	-17.6	-2.1	2004 Feb
112.0	-22.3	-68.2	32.0	31.4	4.8	17.8	-70.1	723.2	-6.5	48.4	42.7	Mar
460.1	-25.1	188.2	5.4	39.7	2.1	-11.1	28.3	115.3	169.8	-17.6	8.8	Apr
185.0	-18.9	-40.4	12.7	5.4	-24.0	-18.7	159.6	-60.4	-40.2	-6.8	-2.6	May
ARRIVALS												
0.6	0.7	0.0	9.3	1.8	0.6	0.4	0.2	0.3	2.2	2.3	7.6	%2003
Value (Mio euro)												
32	133	33	1,844	256	143	84	32	53	311	391	1,345	2002
137	158	2	1,999	377	139	97	39	65	463	502	1,619	2003
14	10	1	166	34	11	8	3	5	44	35	141	2003 May
14	10	0	160	30	15	8	3	5	54	31	134	Jun
14	14	0	170	35	10	7	3	6	35	31	123	Jul
10	11	0	148	28	10	7	2	4	27	42	96	Aug
12	15	0	197	32	12	8	3	4	38	46	129	Sep
20	17	0	184	30	12	8	3	6	31	52	139	Oct
12	17	0	190	26	11	8	4	8	44	45	152	Nov
9	19	0	191	32	13	7	5	12	48	44	134	Dec
6	14	15	174	30	12	7	4	5	33	42	116	2004 Jan
20	17	0	172	35	12	10	6	8	38	47	135	Feb
14	23	0	197	42	15	11	10	10	33	42	154	Mar
12	20	0	177	33	12	10	7	7	30	41	142	Apr
33	13	0	219	37	7	8	2	3	28	120	143	May
Annual variation (%)												
216.9	58.2	38.3	21.5	10.2	42.7	0.7	125.6	56.2	-2.1	-11.6	3.0	2004 Feb
-5.5	111.2	38.0	21.6	27.6	30.1	16.2	94.4	129.1	7.4	5.7	6.0	Mar
146.8	84.8	58.4	15.4	26.1	7.2	13.1	114.2	68.4	-7.4	11.4	-24.1	Apr
134.7	23.0	-88.1	31.7	8.1	-39.2	1.9	-42.7	-47.1	-35.2	246.1	1.1	May

EXTRA EU-25

Period	Extra EU-25	Partner								
		Norway	Switzerland	Turkey	Russia	United States	Canada	China	Japan	South Korea
EXPORTS										
%2003	100.0	0.7	2.0	8.9	5.6	14.6	1.3	1.0	1.3	1.2
Value (Mio euro)										
2002	5,197	37	92	369	310	579	74	60	54	33
2003	5,251	36	104	467	297	769	70	53	71	65
2003 Jun	417	3	8	39	24	47	6	3	2	1
Jul	463	4	10	63	28	45	5	3	4	2
Aug	388	3	7	39	24	64	4	2	2	17
Sep	473	3	9	35	24	92	6	3	9	10
Oct	468	3	9	52	36	41	8	9	11	2
Nov	424	2	7	39	33	42	5	7	10	4
Dec	427	2	6	37	27	44	6	8	7	2
2004 Jan	369	2	8	34	15	43	5	3	2	4
Feb	370	3	8	30	13	36	6	3	3	10
Mar	448	3	8	43	14	49	5	4	3	5
Apr	452	3	10	54	19	56	6	4	4	3
May	423	3	7	43	15	55	6	4	6	2
Jun	487	3	8	49	25	53	5	6	3	1
Annual variation (%)										
2004 Mar	0	-17.7	-36.9	40.0	-21.5	-29.8	10.9	84.6	-71.4	-58.5
Apr	-2.6	-15.1	32.6	129.4	-49.4	-26.6	-27.7	-26.6	-6.4	-69.9
May	-1.4	6.4	-15.9	19.5	4.3	9.0	-20.1	-26.5	183.8	-40.4
Jun	16.9	5.5	-3.8	27.2	7.3	12.2	-22.9	116.8	110.3	-16.9
IMPORTS										
%2003	100.0	0.6	3.2	4.4	13.8	11.6	0.7	7.1	9.8	12.2
Value (Mio euro)										
2002	15,146	82	496	631	2,426	1,554	99	1,023	998	1,971
2003	17,171	101	555	759	2,377	1,991	115	1,216	1,687	2,087
2003 Jun	1,253	4	46	56	114	87	7	113	138	214
Jul	1,496	8	54	60	156	390	10	90	163	81
Aug	1,024	6	25	51	111	100	11	85	61	90
Sep	1,659	10	53	73	315	68	8	115	144	92
Oct	1,781	12	54	85	181	608	10	131	74	107
Nov	1,178	8	46	78	127	107	14	97	196	49
Dec	1,545	7	45	77	240	88	24	95	118	399
2004 Jan	1,587	8	42	59	169	400	13	88	107	84
Feb	1,235	8	50	64	158	70	6	93	80	229
Mar	1,606	6	53	107	231	97	13	103	137	206
Apr	1,653	6	44	85	163	376	9	123	119	164
May	1,393	6	55	81	143	93	12	121	75	132
Jun	1,431	4	70	80	114	138	8	153	98	71
Annual variation (%)										
2004 Mar	12.2	-11.3	27.0	65.6	-8.7	-6.6	46.1	14.7	36.0	-31.6
Apr	7.6	-40.6	4.3	41.6	-41.8	401.4	40.0	31.3	-7.5	-44.3
May	5.6	23.2	12.2	48.7	-25.0	-28.4	98.0	-20.6	-38.5	105.0
Jun	14.2	-11.5	52.4	42.6	0.4	58.7	18.1	35.6	-28.9	-66.8

EXTRA EU-25

Partner											Period
ACP	OPEC	MEDA	Candidate	NAFTA	MERCOSUR	DAE	CIS	AFRICA	AMERICA	ASIA	
EXPORTS											
3.0	6.2	16.6	28.5	16.2	0.5	3.3	7.9	7.1	17.6	16.5	%2003
Value (Mio euro)											
188	435	801	1,253	680	27	174	466	432	821	1,047	2002
157	325	872	1,498	852	28	172	416	374	924	867	2003
14	26	63	128	57	6	7	31	25	66	59	2003 Jun
17	25	99	161	51	2	12	39	33	56	72	Jul
12	20	74	103	68	2	21	31	25	76	70	Aug
14	29	77	124	98	1	16	33	42	103	68	Sep
14	29	84	147	49	1	11	53	32	54	85	Oct
12	30	76	124	48	1	10	41	31	52	80	Nov
15	32	74	122	51	1	8	39	35	55	78	Dec
7	33	79	111	49	5	8	20	47	55	49	2004 Jan
8	25	65	113	43	3	25	22	34	47	70	Feb
17	42	83	146	55	2	16	25	46	60	73	Mar
17	36	84	153	67	1	8	29	43	71	59	Apr
12	32	79	134	62	4	9	24	42	69	60	May
19	41	97	148	59	5	18	36	63	66	72	Jun
Annual variation (%)											
58.3	62.0	29.9	22.2	-26.0	43.1	-37.4	-2.0	70.8	-22.9	-14.2	2004 Mar
46.0	31.7	65.2	29.6	-22.0	-51.6	-69.1	-37.0	63.8	-21.9	-31.3	Apr
12.4	30.8	10.0	2.7	5.4	13.0	-48.5	4.6	41.2	-4.3	-14.2	May
40.1	56.3	53.2	15.8	3.5	-12.3	166.5	13.9	149.0	0	22.0	Jun
IMPORTS											
1.8	15.1	7.2	8.8	12.4	1.3	15.2	16.9	5.0	14.8	49.6	%2003
Value (Mio euro)											
420	2,023	1,136	1,301	1,670	190	2,480	3,088	799	2,236	7,036	2002
310	2,592	1,238	1,519	2,130	219	2,606	2,900	859	2,550	8,527	2003
72	118	100	122	95	26	257	150	95	148	676	2003 Jun
27	158	99	138	402	20	118	203	47	445	581	Jul
16	253	85	98	112	26	119	132	65	157	521	Aug
22	443	130	132	77	23	137	340	177	114	784	Sep
20	219	124	167	620	19	149	203	60	655	606	Oct
14	196	119	139	123	18	101	147	57	155	616	Nov
15	164	110	142	113	16	444	280	42	138	872	Dec
77	236	98	112	414	23	202	195	126	451	654	2004 Jan
15	194	101	127	77	17	265	198	57	104	666	Feb
27	247	164	207	111	39	256	247	67	194	792	Mar
16	246	132	157	386	25	213	182	55	433	740	Apr
16	328	143	149	108	42	183	170	85	173	745	May
25	288	117	159	148	23	133	177	57	197	730	Jun
Annual variation (%)											
-20.5	49.0	56.3	83.4	-3.6	347.2	-24.4	-20.8	-21.9	41.2	6.1	2004 Mar
-34.6	21.5	26.6	18.6	366.2	49.5	-37.0	-48.6	-7.2	275.5	-13.6	Apr
-49.1	56.2	58.8	22.7	-22.3	86.7	32.0	-19.6	60.2	-10.1	13.1	May
-65.2	144.5	16.9	30.5	55.7	-10.2	-48.3	18.5	-40.4	33.1	7.9	Jun

TRADE BALANCE (BN euro)

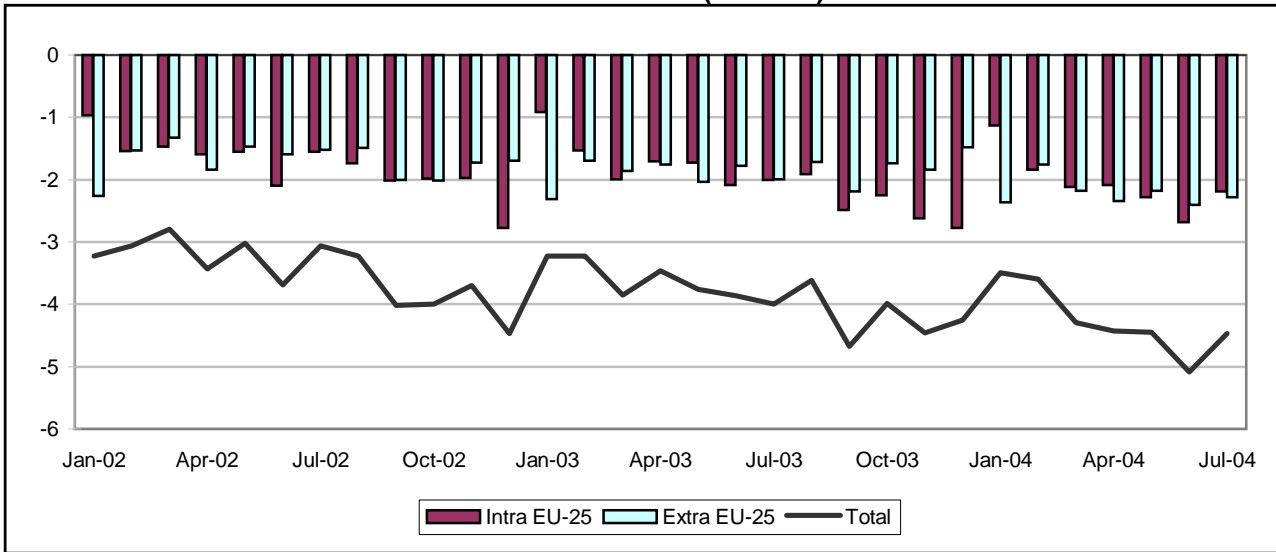

INTRA-EU (BN euro)

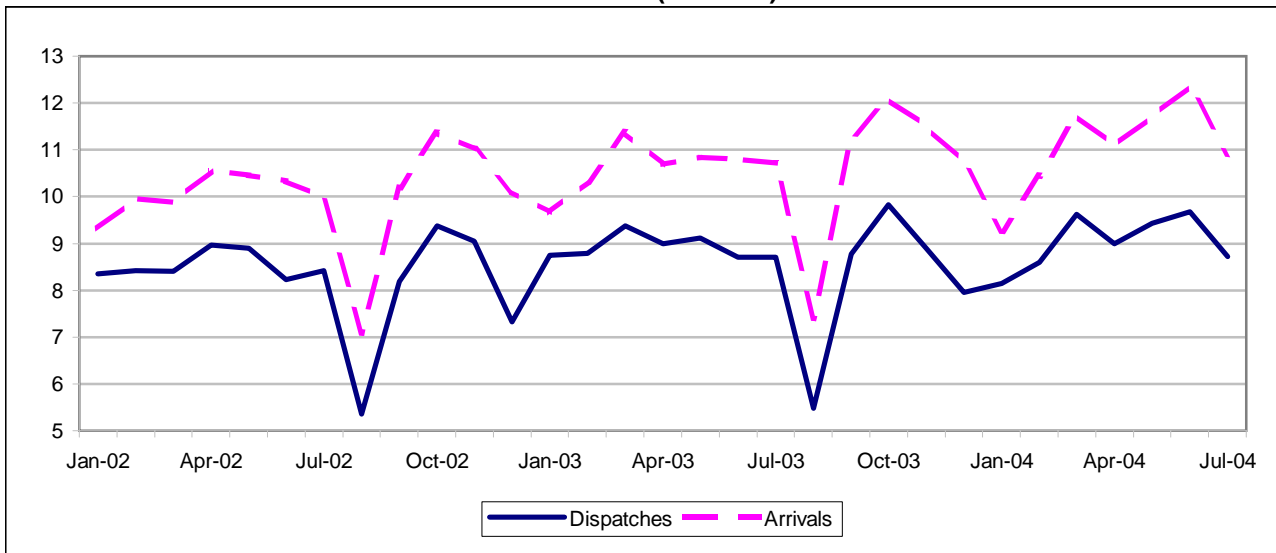

EXTRA-EU (BN euro)

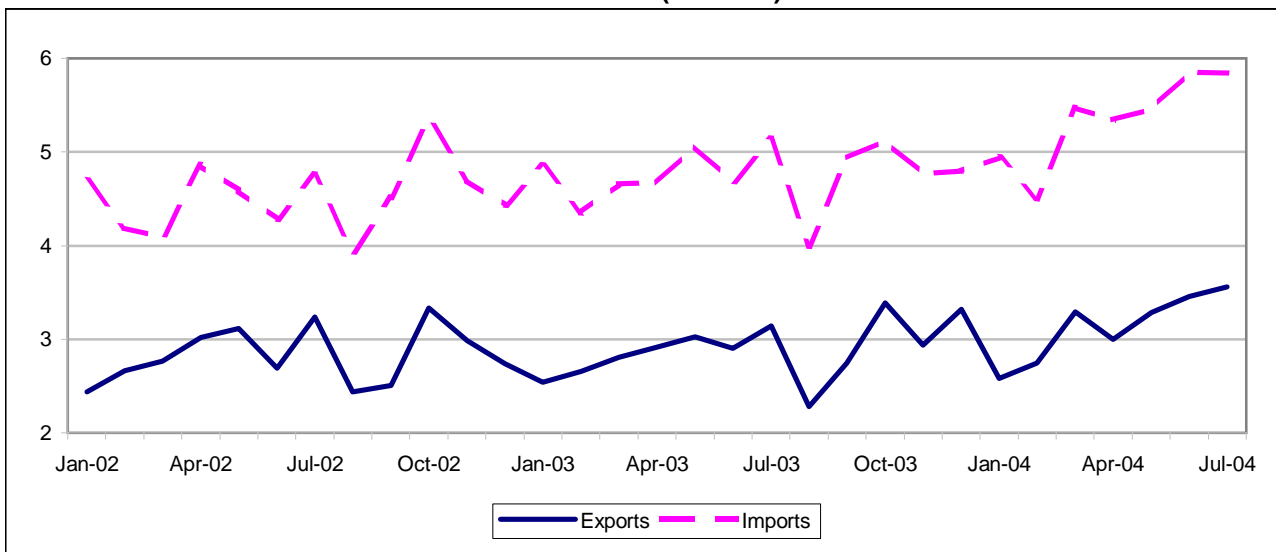

TRADE BALANCE

Value (Mio euro)

Partner	2002	2003	2003 Jun	Jul	Aug	Sep	Oct	Nov	Dec	2004 Jan	Feb	Mar	Apr	May	Jun
	INTRA EU-25														
EU-25	-21,230	-24,003	-2,090	-2,006	-1,908	-2,486	-2,253	-2,625	-2,776	-1,130	-1,837	-2,118	-2,088	-2,276	-2,683
Belgium	-2,712	-2,554	-270	-212	-196	-214	-250	-211	-205	-110	-169	-200	-202	-272	-273
Czech Republic	67	14	-4	-4	6	-10	9	13	7	1	-2	-6	-8	-3	-14
Denmark	-523	-599	-40	-52	-79	-74	-66	-38	-43	-31	-57	-56	-43	-56	-58
Germany	-13,794	-14,386	-1,099	-1,251	-1,128	-1,385	-1,325	-1,403	-1,244	-877	-1,126	-1,346	-1,257	-1,676	-1,636
Estonia	-28	24	2	3	3	-3	-2	3	4	2	0	0	-9	3	6
Greece	1,158	1,114	102	108	57	130	129	120	97	92	108	146	104	144	129
France	-5,020	-4,467	-426	-344	-247	-406	-427	-537	-590	-240	-391	-554	-309	-119	-145
Ireland	-1,722	-1,750	-120	-207	-130	-125	-120	-117	-142	-118	-95	-143	-122	-158	-163
Italy	-3,087	-3,385	-368	-425	-244	-277	-289	-417	-437	-272	-238	-290	-425	-378	-515
Cyprus	112	151	14	13	10	12	14	9	18	14	16	13	13	7	10
Latvia	36	24	4	3	3	2	3	-1	-8	-15	3	5	-5	-0	4
Lithuania	-5	-78	-15	-13	-0	-20	6	-3	-8	-8	3	5	5	6	-4
Luxembourg	-227	-296	-33	-31	-20	-16	-32	-27	-35	-15	-44	-31	-32	-26	-28
Hungary	-21	-93	-16	-8	8	-15	-13	-27	-37	-27	-23	-26	-40	-29	-30
Malta	166	61	5	1	-1	2	16	8	4	13	16	7	19	1	4
Netherlands	-4,317	-4,397	-387	-375	-334	-445	-464	-383	-424	-259	-321	-370	-374	-389	-515
Austria	-864	-827	-68	-81	-47	-51	-64	-74	-106	-54	-164	-59	-56	-69	-82
Poland	559	268	15	35	57	-18	-16	-34	-43	6	-32	-20	-3	-45	-41
Portugal	8,090	7,246	533	627	456	668	711	611	569	538	550	711	643	624	681
Slovenia	230	181	14	10	9	13	12	12	8	8	9	17	15	12	12
Slovakia	286	206	23	28	15	18	8	-5	1	8	9	12	9	2	15
Finland	-758	-819	-56	-81	-61	-67	-59	-76	-70	-43	-55	-59	-63	-54	-64
Sweden	-1,020	-1,422	-117	-86	-66	-201	-143	-146	-140	-49	-102	-108	-87	-60	-153
United Kingdom	1,251	736	137	252	-67	-108	13	16	-22	218	191	152	48	165	66

Value (Mio euro)

Partner	2002	2003	2003 Jul	Aug	Sep	Oct	Nov	Dec	2004 Jan	Feb	Mar	Apr	May	Jun	Jul
	EXTRA EU-25														
Extra EU-25	-20,455	-22,369	-1,996	-1,711	-2,188	-1,731	-1,834	-1,477	-2,363	-1,756	-2,177	-2,344	-2,176	-2,403	-2,283
Norway	-199	-785	-86	-72	-53	-70	-51	-81	-64	-10	31	-82	-119	-53	-117
Switzerland	-1,271	-1,307	-162	-45	-106	-92	-128	-116	-134	-142	-195	-127	-92	-156	-154
Turkey	117	29	13	-3	-9	37	55	34	-23	21	62	47	100	46	19
Russia	-1,856	-2,037	-149	-225	-200	-111	-153	-152	-145	-102	-172	-322	-96	-253	-260
United States	-261	130	44	36	1	158	-59	47	-124	-16	27	-29	-53	-29	67
Canada	42	87	39	24	-18	-9	-15	-24	-19	-1	-3	-10	-26	-41	28
China	-3,971	-4,563	-418	-385	-513	-425	-348	-385	-501	-401	-384	-466	-414	-520	-523
Japan	-2,335	-2,820	-253	-154	-225	-284	-275	-232	-200	-219	-376	-288	-262	-308	-297
South Korea	-1,619	-1,694	-146	-108	-117	-129	-163	-157	-145	-144	-160	-148	-173	-186	-157
ACP	-3,155	-3,436	-277	-198	-347	-240	-318	-272	-48	-240	-341	-203	-306	-351	-273
OPEC	-7,690	-8,030	-682	-587	-590	-686	-673	-623	-832	-592	-640	-515	-887	-686	-791
MEDA	-1,275	-1,188	-93	-85	-95	18	-38	42	-215	-106	-64	-141	45	273	-199
Candidate	-17	68	22	10	-6	55	83	45	-18	12	51	51	102	63	30
NAFTA	506	946	106	56	148	231	2	140	-141	59	90	-16	0	-35	179
MERCOSUR	-1,454	-1,831	-223	-165	-217	-166	-146	-138	-183	-112	-164	-251	-137	-223	-209
DAE	-2,307	-2,821	-252	-190	-226	-209	-247	-261	-265	-235	-293	-262	-285	-333	-252
CIS	-2,587	-2,368	-208	-235	-216	-136	-166	-155	-216	-130	-202	-376	-175	-323	-295
AFRICA	-5,869	-6,160	-515	-407	-582	-456	-535	-431	-626	-445	-579	-439	-568	-238	-633
AMERICA	-469	-449	-65	-92	-163	-44	-94	179	-105	-20	-82	-302	-78	-250	55
ASIA	-12,282	-13,897	-1,239	-1,050	-1,280	-1,201	-1,138	-1,108	-1,406	-1,232	-1,398	-1,312	-1,512	-1,682	-1,460

INTRA EU-25

Period	EU-25	Partner											
		BE	CZ	DK	DE	EE	EL	FR	IE	IT	CY	LV	LT
DISPATCHES													
%2003	100.0	4.0	0.8	0.9	16.0	0.1	1.6	25.6	0.8	13.0	0.2	0.1	0.1
Value (Mio euro)													
2002	98,996	3,523	794	982	15,317	49	1,566	25,349	850	12,551	137	57	161
2003	103,385	4,122	849	908	16,491	62	1,669	26,526	788	13,415	166	64	113
2003 Jun	8,701	333	72	72	1,374	5	134	2,373	96	1,137	15	6	9
Jul	8,708	341	65	75	1,360	6	138	2,316	53	1,058	14	5	12
Aug	5,483	238	47	49	894	4	90	1,313	31	545	11	5	6
Sep	8,777	364	69	65	1,385	5	160	2,280	54	1,178	13	4	9
Oct	9,829	364	88	85	1,573	7	169	2,488	69	1,341	16	6	11
Nov	8,899	357	83	84	1,485	6	152	2,129	92	1,142	10	6	10
Dec	7,950	330	69	83	1,252	6	132	1,942	64	997	18	5	9
2004 Jan	8,142	370	69	73	1,295	5	114	2,058	51	1,001	15	3	8
Feb	8,602	372	76	68	1,315	5	150	2,179	71	1,154	16	4	10
Mar	9,625	437	85	79	1,473	6	172	2,459	72	1,256	14	7	11
Apr	8,994	382	75	88	1,406	6	144	2,308	64	1,156	14	5	9
May	9,433	364	69	74	1,540	6	171	2,448	75	1,202	13	4	8
Jun	9,673	401	62	75	1,514	8	163	2,723	61	1,194	10	5	7
Annual variation (%)													
2004 Mar	2.6	5.9	11.5	0.6	0.5	11.0	11.6	2.4	2.3	-4.1	-34.3	25.0	2.5
Apr	0	5.5	1.8	2.4	-6.5	15.4	10.7	-1.4	2.5	-2.9	-2.5	-12.3	-13.7
May	3.4	-1.7	-11.6	-1.7	4.8	7.3	28.4	1.1	36.6	-4.5	0.5	-39.4	-17.7
Jun	11.2	20.5	-14.2	4.7	10.2	77.1	21.7	14.7	-35.8	5.1	-29.7	-4.0	-29.1
ARRIVALS													
%2003	100.0	5.2	0.6	1.2	24.2	0	0.4	24.3	2.0	13.2	0	0	0.1
Value (Mio euro)													
2002	120,226	6,236	727	1,505	29,110	77	409	30,369	2,572	15,638	25	20	166
2003	127,387	6,677	835	1,506	30,877	38	554	30,993	2,538	16,800	15	40	191
2003 Jun	10,791	603	76	112	2,473	2	32	2,799	216	1,505	1	1	24
Jul	10,714	553	69	127	2,611	3	30	2,660	259	1,483	1	2	25
Aug	7,392	434	40	128	2,022	1	33	1,560	161	789	0	2	7
Sep	11,263	578	79	139	2,770	8	31	2,686	179	1,455	1	2	28
Oct	12,082	614	79	151	2,898	8	40	2,916	189	1,629	2	2	6
Nov	11,524	567	70	122	2,888	2	33	2,666	209	1,559	1	7	13
Dec	10,726	535	63	126	2,496	2	35	2,532	206	1,433	1	13	17
2004 Jan	9,272	480	67	104	2,172	2	21	2,298	170	1,273	1	18	16
Feb	10,439	541	79	124	2,441	5	42	2,570	166	1,392	0	1	7
Mar	11,743	637	91	135	2,820	6	27	3,012	216	1,545	1	2	6
Apr	11,083	584	83	131	2,663	15	40	2,617	186	1,581	1	10	3
May	11,708	636	72	129	3,216	3	28	2,567	233	1,580	6	4	2
Jun	12,356	674	76	133	3,150	2	34	2,868	224	1,710	1	1	11
Annual variation (%)													
2004 Mar	3.3	9.1	18.7	8.3	2.9	54.4	-83.1	11.9	-2.0	-1.8	-58.8	26.9	-50.3
Apr	3.6	-3.6	22.6	7.5	6.3	647.4	17.0	-4.9	-14.0	17.3	-21.5	730.4	-76.8
May	8.0	9.0	-4.8	3.6	20.4	7.7	-16.2	-5.1	18.0	13.2	129.8	-25.2	-40.3
Jun	14.5	11.7	-0.1	18.7	27.4	-17.2	5.6	2.5	3.7	13.6	-33.8	-16.2	-56.3

INTRA EU-25

Partner												Period
LU	HU	MT	NL	AT	PL	PT	SI	SK	FI	SE	UK	
DISPATCHES												
0.2	0.7	0.1	4.5	1.2	1.3	12.8	0.3	0.5	0.5	1.3	12.5	%2003
Value (Mio euro)												
149	630	199	4,310	1,216	1,278	13,560	354	492	484	1,215	12,862	2002
170	733	104	4,700	1,256	1,351	13,292	321	476	546	1,319	12,901	2003
14	61	7	368	96	93	1,041	26	41	55	103	1,090	2003 Jun
11	65	8	390	99	112	1,154	22	46	42	85	1,149	Jul
8	40	5	258	74	110	825	15	29	23	79	695	Aug
16	65	7	351	113	100	1,203	28	40	38	105	1,021	Sep
18	69	18	396	122	123	1,298	28	41	53	123	1,226	Oct
16	63	9	439	117	118	1,139	25	37	52	117	1,130	Nov
14	47	7	430	100	102	1,053	19	31	47	114	1,006	Dec
14	61	14	409	102	129	996	20	27	37	114	1,070	2004 Jan
12	63	17	407	104	127	1,045	21	30	40	106	1,132	Feb
19	67	9	453	120	141	1,257	32	36	54	119	1,163	Mar
12	57	20	381	107	159	1,174	28	31	49	137	1,093	Apr
15	69	6	410	113	106	1,170	27	23	50	158	1,219	May
15	67	6	363	96	97	1,257	26	30	51	111	1,219	Jun
Annual variation (%)												
15.2	-6.3	33.3	11.0	6.2	18.6	5.9	2.2	-12.6	13.7	1.9	3.6	2004 Mar
-21.1	-13.5	31.2	-4.0	1.1	39.5	9.3	-18.8	-31.4	-8.3	2.7	3.8	Apr
2.6	10.1	-19.5	0.4	7.9	-3.1	3.4	-18.4	-50.9	-5.9	35.1	17.4	May
10.4	9.7	-20.2	-1.2	0.7	3.3	20.8	1.0	-27.1	-6.8	8.0	11.9	Jun
ARRIVALS												
0.4	0.6	0	7.1	1.6	0.8	4.7	0.1	0.2	1.1	2.2	9.5	%2003
Value (Mio euro)												
375	651	34	8,627	2,080	719	5,470	124	205	1,241	2,235	11,611	2002
466	826	44	9,097	2,082	1,083	6,046	140	270	1,365	2,741	12,165	2003
47	77	2	755	164	78	508	12	19	111	220	953	2003 Jun
42	74	7	764	179	77	527	11	18	123	171	897	Jul
29	32	7	592	120	53	369	6	14	84	145	762	Aug
32	80	4	797	163	118	535	14	22	105	305	1,130	Sep
50	83	1	860	187	139	587	15	34	112	266	1,213	Oct
43	90	1	822	190	152	528	13	42	127	263	1,114	Nov
49	84	3	854	206	146	484	11	30	117	254	1,028	Dec
29	88	1	668	155	123	457	12	18	80	163	852	2004 Jan
56	86	1	729	268	159	495	13	21	94	208	942	Feb
50	94	2	823	179	161	546	16	25	113	227	1,010	Mar
44	96	2	755	163	162	531	13	22	112	224	1,046	Apr
41	98	5	798	182	151	545	15	21	104	218	1,054	May
44	96	1	878	178	138	576	14	15	115	264	1,153	Jun
Annual variation (%)												
49.0	36.2	8.3	2.9	-9.9	138.9	1.5	14.1	38.2	0.3	7.1	-9.7	2004 Mar
16.9	46.2	47.4	7.9	-12.4	146.2	7.7	21.8	23.6	-17.4	-25.4	3.1	Apr
2.9	39.5	115.3	6.1	10.9	167.1	5.1	37.8	23.1	-5.6	-2.5	-2.0	May
-6.8	24.9	-24.3	16.3	9.0	76.2	13.5	19.3	-20.6	3.5	19.8	21.0	Jun

EXTRA EU-25

Period	Extra EU-25	Partner								
		Norway	Switzerland	Turkey	Russia	United States	Canada	China	Japan	South Korea
EXPORTS										
%2003	100.0	1.3	4.2	5.0	2.3	16.3	1.8	3.2	2.8	1.0
Value (Mio euro)										
2002	33,921	490	1,289	1,441	790	5,745	642	787	1,017	367
2003	34,652	458	1,444	1,723	810	5,649	630	1,096	963	335
2003 Jul	3,141	33	124	161	78	506	75	106	87	26
Aug	2,281	44	76	109	51	363	45	80	63	21
Sep	2,745	33	141	149	58	415	41	88	70	26
Oct	3,390	35	133	197	81	565	62	99	98	33
Nov	2,934	41	129	193	77	450	51	83	78	29
Dec	3,322	33	116	171	72	571	46	91	96	33
2004 Jan	2,579	39	109	139	49	363	42	81	108	24
Feb	2,747	156	114	168	70	432	37	104	110	31
Mar	3,294	160	140	235	77	526	69	115	110	31
Apr	2,998	41	123	239	76	459	48	101	130	33
May	3,283	36	129	297	73	516	51	115	85	27
Jun	3,456	33	127	265	71	482	69	96	95	26
Jul	3,558	36	126	236	85	511	85	106	89	31
Annual variation (%)										
2004 Apr	2.9	0.5	4.1	111.0	13.5	-6.5	-29.0	5.3	73.2	8.6
May	8.6	-29.1	2.0	106.0	7.5	4.3	6.0	9.6	12.6	-6.2
Jun	19.2	-9.6	9.1	65.2	20.9	0.4	63.0	13.9	61.8	3.7
Jul	13.3	7.8	1.6	46.6	8.1	1.0	13.4	0.1	2.4	19.2
IMPORTS										
%2003	100.0	2.2	4.8	3.0	5.0	9.7	1.0	9.9	6.6	3.6
Value (Mio euro)										
2002	54,377	689	2,560	1,324	2,646	6,006	600	4,758	3,353	1,987
2003	57,021	1,243	2,751	1,695	2,847	5,519	543	5,659	3,783	2,029
2003 Jul	5,137	120	286	149	228	462	36	524	340	172
Aug	3,992	116	121	112	276	327	21	465	217	130
Sep	4,933	85	247	158	258	414	59	601	296	142
Oct	5,121	105	225	161	192	407	71	524	381	163
Nov	4,768	91	258	138	230	509	66	431	353	192
Dec	4,798	115	232	136	225	524	70	476	327	190
2004 Jan	4,942	102	243	161	194	486	61	582	308	169
Feb	4,503	166	256	146	172	447	38	505	329	176
Mar	5,472	129	335	172	249	499	72	499	486	191
Apr	5,341	124	250	192	398	488	59	566	418	180
May	5,459	154	221	197	169	569	77	529	346	200
Jun	5,859	87	283	220	324	511	111	616	403	212
Jul	5,841	153	280	217	344	443	57	630	386	188
Annual variation (%)										
2004 Apr	14.4	11.8	23.5	51.6	63.7	15.3	45.6	41.4	25.9	2.9
May	7.8	44.2	-13.6	45.9	-19.0	-11.8	88.3	6.2	-4.3	12.8
Jun	25.3	-27.6	19.4	41.2	45.6	24.6	251.5	40.3	16.4	19.2
Jul	13.7	27.9	-1.9	45.9	51.2	-4.0	58.9	20.1	13.4	9.4

EXTRA EU-25

Partner											Period
ACP	OPEC	MEDA	Candidate	NAFTA	MERCOSUR	DAE	CIS	AFRICA	AMERICA	ASIA	
EXPORTS											
6.0	9.6	17.7	6.4	24.4	4.0	4.6	3.2	17.0	37.5	21.3	%2003
Value (Mio euro)											
1,982	3,496	5,726	1,817	8,690	1,436	1,980	999	5,506	13,461	7,488	2002
2,065	3,322	6,140	2,221	8,438	1,386	1,585	1,092	5,895	13,004	7,372	2003
162	312	580	217	754	124	131	99	549	1,160	662	2003 Jul
142	233	387	147	551	96	101	71	390	808	510	Aug
151	247	501	193	723	97	118	74	464	981	563	Sep
174	307	676	248	831	137	151	110	571	1,278	725	Oct
146	264	538	246	692	156	126	106	464	1,109	590	Nov
246	356	552	211	806	146	137	94	517	1,362	726	Dec
387	224	458	171	523	77	108	64	421	984	555	2004 Jan
154	226	472	206	623	120	135	90	416	916	607	Feb
213	288	616	279	784	114	147	96	524	1,128	687	Mar
192	287	610	285	678	103	139	99	499	999	680	Apr
289	245	727	358	760	124	130	95	545	1,209	620	May
167	273	938	331	744	129	128	93	768	1,163	629	Jun
219	334	699	298	841	146	156	118	601	1,310	721	Jul
Annual variation (%)											
-34.2	6.7	32.2	85.9	-5.5	0.7	7.2	7.1	-16.3	-8.7	20.0	2004 Apr
67.0	-20.7	38.4	91.0	6.6	19.6	2.2	6.9	9.2	2.8	-0.6	May
-2.4	8.7	71.1	58.4	11.2	26.0	12.1	-10.8	54.2	4.4	12.8	Jun
35.3	7.2	20.5	37.0	11.4	17.8	18.6	19.2	9.6	12.9	8.9	Jul
IMPORTS											
9.6	19.9	12.8	3.8	13.1	5.6	7.7	6.1	21.1	23.6	37.3	%2003
Value (Mio euro)											
5,137	11,186	7,001	1,834	8,184	2,890	4,287	3,586	11,375	13,930	19,770	2002
5,501	11,352	7,328	2,153	7,492	3,217	4,406	3,460	12,055	13,453	21,270	2003
438	994	673	195	649	347	384	307	1,064	1,225	1,901	2003 Jul
341	820	472	137	496	261	291	306	797	900	1,560	Aug
498	836	595	198	575	315	344	290	1,046	1,145	1,843	Sep
415	993	658	193	600	303	360	246	1,027	1,322	1,925	Oct
464	936	576	164	690	302	373	273	999	1,203	1,728	Nov
518	979	510	166	665	285	398	249	948	1,183	1,834	Dec
436	1,056	672	189	665	260	373	280	1,047	1,089	1,961	2004 Jan
394	819	578	194	564	233	370	220	860	936	1,839	Feb
554	928	680	228	694	279	441	297	1,103	1,210	2,085	Mar
394	802	752	234	695	354	401	476	938	1,301	1,992	Apr
595	1,132	683	256	759	261	415	271	1,112	1,287	2,132	May
518	958	665	268	779	352	461	416	1,006	1,413	2,311	Jun
491	1,125	897	267	661	356	408	413	1,235	1,255	2,181	Jul
Annual variation (%)											
-2.2	-9.1	24.1	27.2	21.6	16.4	5.4	44.8	-2.4	14.8	15.4	2004 Apr
11.3	27.3	23.2	48.6	-5.7	-7.4	7.0	2.6	11.4	-6.1	18.2	May
10.5	10.2	6.8	35.7	39.9	27.1	18.4	55.3	5.1	31.5	29.7	Jun
12.0	13.2	33.4	36.9	2.0	2.4	6.4	34.5	16.1	2.5	14.7	Jul

TRADE BALANCE (BN euro)

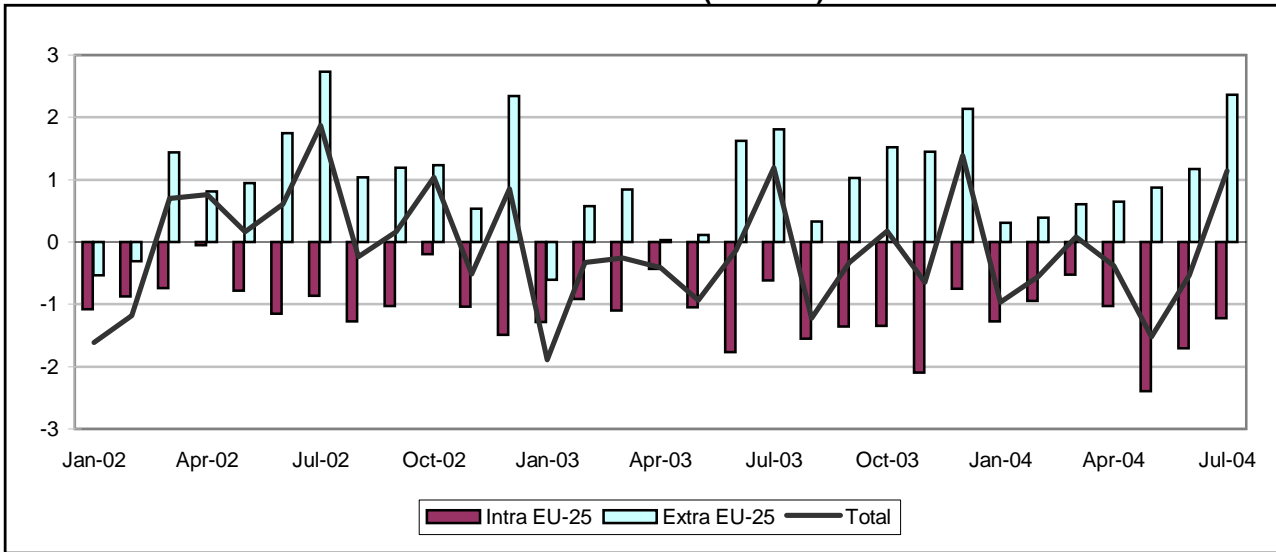

INTRA-EU (BN euro)

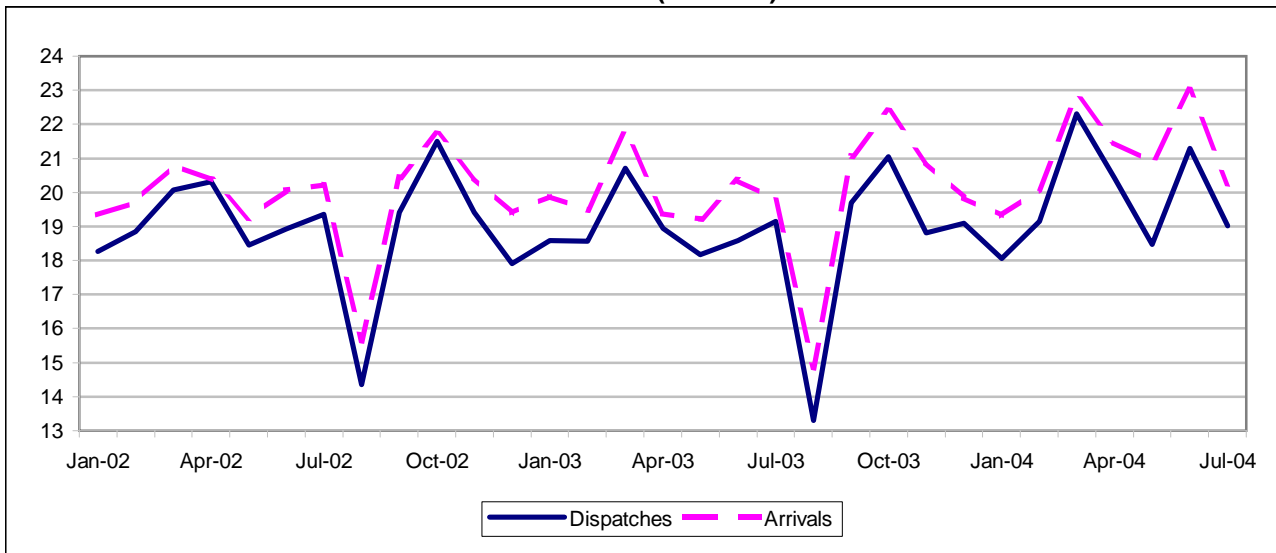

EXTRA-EU (BN euro)

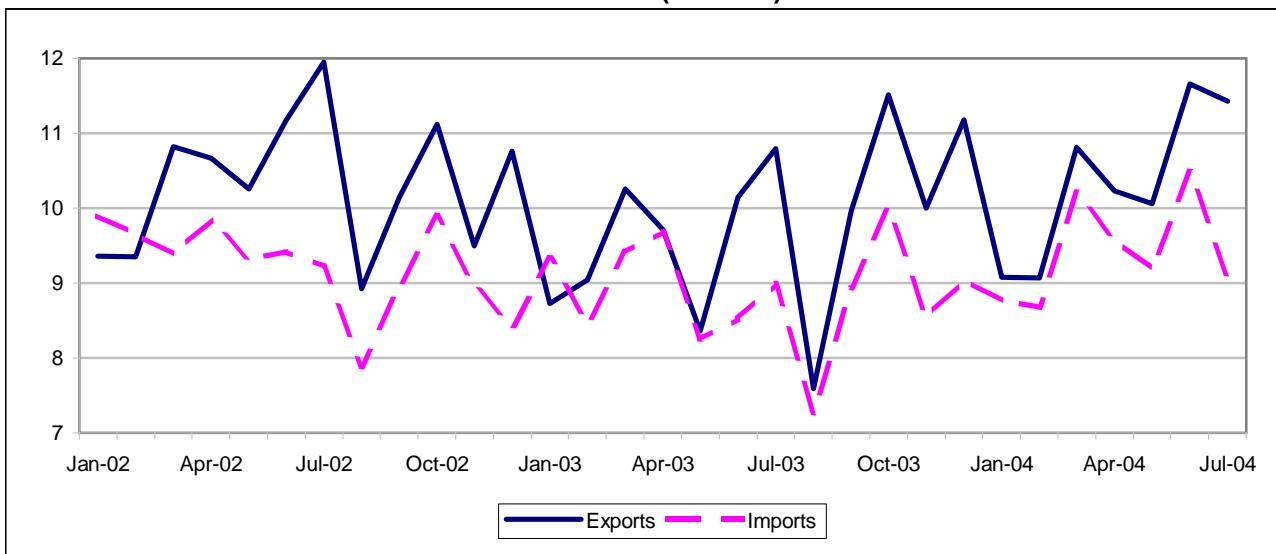

TRADE BALANCE

Value (Mio euro)

Partner	2002	2003	2003 Jul	Aug	Sep	Oct	Nov	Dec	2004 Jan	Feb	Mar	Apr	May	Jun	Jul
INTRA EU-25															
EU-25	-10,582	-14,255	-614	-1,550	-1,360	-1,341	-2,092	-755	-1,271	-949	-524	-1,029	-2,396	-1,706	-1,220
Belgium	-7,916	-7,909	-697	-545	-719	-590	-641	-581	-772	-680	-870	-779	-912	-980	-823
Czech Republic	556	571	60	40	50	69	67	24	47	58	67	55	47	48	52
Denmark	-164	-197	-8	-10	74	-15	-45	-10	-16	-55	-32	-9	-20	-67	-9
Germany	-14,778	-14,858	-1,009	-918	-1,386	-1,711	-1,457	-1,272	-1,023	-1,195	-845	-1,613	-1,403	-1,665	-1,511
Estonia	110	111	13	11	8	13	11	4	6	6	11	11	1	-29	-22
Greece	1,977	1,972	167	125	30	220	183	196	206	220	238	263	231	314	288
Spain	8,070	7,307	758	342	630	669	491	712	532	433	828	669	349	561	556
Ireland	-1,961	-2,741	-274	-203	-226	-238	-183	-287	-220	-174	-201	-184	-125	-167	-222
Italy	761	546	-105	-339	172	230	-240	4	-57	95	116	64	-112	59	-46
Cyprus	333	246	52	9	23	14	15	14	16	26	36	21	21	18	20
Latvia	64	72	8	6	6	6	12	14	4	12	10	18	-31	-14	-21
Lithuania	-47	-81	6	-3	-6	-5	-7	-14	-7	-11	-12	-15	-6	-39	-13
Luxembourg	58	-175	-28	-42	-55	-45	-65	17	-59	-88	-65	-10	-44	-10	-48
Hungary	331	269	46	22	23	28	11	-18	32	40	41	48	19	27	31
Malta	371	382	52	25	29	34	31	44	66	23	25	111	5	20	11
Netherlands	-10,909	-10,867	-869	-716	-1,058	-1,156	-941	-934	-879	-853	-886	-770	-912	-985	-838
Austria	-398	-319	25	-17	-10	-5	-85	-101	-12	-1	16	24	-0	23	22
Poland	1,696	1,565	156	115	148	158	135	97	129	118	156	138	99	122	128
Portugal	1,374	988	73	70	74	113	35	196	62	43	89	96	-7	112	69
Slovenia	352	216	-47	-0	23	22	24	-3	34	32	22	66	57	70	29
Slovakia	229	164	14	14	17	15	13	10	13	12	20	15	8	10	25
Finland	-593	-118	8	-48	64	18	-17	27	-4	25	-73	2	-17	-40	12
Sweden	311	120	34	44	-12	37	52	5	112	33	26	25	-1	-45	-20
United Kingdom	9,110	8,134	896	446	750	767	485	1,072	484	942	711	730	301	866	1,054

Value (Mio euro)

Partner	2002	2003	2003 Jul	Aug	Sep	Oct	Nov	Dec	2004 Jan	Feb	Mar	Apr	May	Jun	Jul
EXTRA EU-25															
Extra EU-25	13,180	10,858	1,807	330	1,032	1,516	1,446	2,141	306	392	611	650	871	1,172	2,364
Norway	-4,167	-4,149	-316	-307	-307	-328	-315	-440	-451	-423	-442	-327	-355	-445	-380
Switzerland	2,243	2,634	283	74	238	249	315	351	62	181	55	110	137	105	109
Turkey	549	806	65	26	102	69	102	138	62	100	81	152	104	134	181
Russia	-2,675	-3,137	-282	-244	-202	-156	-189	-363	-296	-334	-355	-319	-343	-303	-208
United States	3,801	4,574	720	543	451	372	377	656	238	318	355	152	462	472	769
Canada	692	511	91	62	91	92	63	-7	52	35	106	95	41	108	160
China	-4,864	-4,901	-281	-335	-553	-403	-457	-495	-683	-505	-459	-566	-529	-285	-294
Japan	-1,077	-1,178	47	1	-156	-177	-113	-124	-134	-126	-206	-183	-104	-134	-78
South Korea	581	278	-33	8	-7	102	-11	85	-16	-2	15	-4	-26	-74	-54
ACP	1,883	2,587	201	157	145	220	405	441	71	178	261	360	109	76	195
OPEC	3,280	2,528	84	-45	189	280	404	743	73	287	374	557	324	407	433
MEDA	4,325	3,979	347	193	279	618	399	472	194	317	202	579	420	700	815
Candidate	626	1,087	63	57	125	129	142	134	80	94	119	200	143	157	187
NAFTA	5,535	6,027	899	665	628	555	508	726	338	425	553	320	587	694	1,034
MERCOSUR	571	-602	-17	-49	-72	-17	-66	-88	-55	-35	35	-62	-37	-8	32
DAE	2,271	1,534	131	18	194	207	-9	436	30	229	198	398	-87	51	314
CIS	-2,614	-3,116	-341	-251	-199	-130	-218	-355	-373	-214	-386	-362	-208	-272	-266
AFRICA	4,745	3,744	235	196	235	645	518	609	178	277	211	683	329	488	642
AMERICA	7,345	6,791	1,312	593	628	318	628	676	179	323	445	28	791	538	1,104
ASIA	-484	-500	52	-253	-237	131	-89	793	-704	50	101	2	-275	21	275

INTRA EU-25

Period	EU-25	Partner											
		BE	CZ	DK	DE	EE	EL	ES	IE	IT	CY	LV	LT
DISPATCHES													
%2003	100.0	11.0	0.9	1.2	22.7	0.1	1.3	14.6	1.0	14.1	0.2	0.1	0.1
Value (Mio euro)													
2002	226,780	24,091	2,148	2,825	52,673	164	2,664	31,563	3,047	31,484	474	141	285
2003	224,645	24,649	2,132	2,778	50,957	187	2,958	32,782	2,352	31,770	413	143	323
2003 Jul	19,155	1,981	197	208	4,502	19	238	2,827	160	2,628	57	12	33
Aug	13,294	1,560	131	177	3,212	13	161	1,724	154	1,412	22	9	20
Sep	19,699	2,209	186	312	4,653	14	234	2,790	204	2,772	26	12	27
Oct	21,039	2,443	210	275	4,611	21	278	3,152	219	3,130	17	16	34
Nov	18,806	2,103	185	206	4,416	17	260	2,770	224	2,637	17	15	29
Dec	19,094	2,131	148	196	4,213	11	238	2,641	225	2,569	22	17	27
2004 Jan	18,055	2,101	162	236	4,239	13	244	2,528	170	2,498	18	9	32
Feb	19,157	2,188	190	197	4,261	13	264	2,697	205	2,657	27	15	28
Mar	22,314	2,504	218	267	5,430	16	296	3,177	253	3,023	38	15	34
Apr	20,431	2,198	199	239	4,807	16	307	2,878	248	2,793	26	29	33
May	18,473	1,894	181	197	4,445	12	277	2,838	233	2,726	24	6	20
Jun	21,295	2,321	199	218	4,753	14	363	3,225	295	2,977	21	8	23
Jul	19,026	1,975	186	192	4,207	14	344	2,862	176	2,664	21	8	21
Annual variation (%)													
2004 Apr	7.9	4.4	9.9	11.7	17.5	1.7	14.9	2.6	46.1	6.9	-78.5	150.8	9.3
May	1.6	2.8	6.3	-2.6	4.5	-20.9	8.0	4.9	45.1	-2.0	-48.0	-40.1	-24.6
Jun	14.6	20.7	14.2	-4.4	10.7	-5.6	37.5	7.7	52.8	11.9	-12.4	-29.6	-20.1
Jul	-0.7	-0.3	-5.4	-7.9	-6.6	-27.7	44.7	1.2	9.6	1.4	-62.4	-35.1	-34.8
ARRIVALS													
%2003	100.0	13.6	0.6	1.2	27.5	0	0.4	10.7	2.1	13.1	0.1	0	0.2
Value (Mio euro)													
2002	237,362	32,007	1,592	2,989	67,450	54	687	23,493	5,007	30,723	141	76	332
2003	238,900	32,559	1,561	2,975	65,815	76	986	25,476	5,093	31,224	167	71	404
2003 Jul	19,769	2,678	137	216	5,511	6	71	2,069	434	2,733	4	4	27
Aug	14,843	2,105	91	188	4,130	3	36	1,382	357	1,751	13	3	23
Sep	21,059	2,928	136	238	6,039	6	204	2,160	431	2,601	4	6	32
Oct	22,379	3,033	142	291	6,323	8	58	2,483	457	2,900	3	10	39
Nov	20,899	2,743	118	252	5,873	6	76	2,279	407	2,877	1	3	35
Dec	19,848	2,712	124	205	5,485	8	42	1,929	512	2,565	8	3	40
2004 Jan	19,326	2,873	115	251	5,262	7	38	1,997	390	2,555	2	6	39
Feb	20,106	2,867	132	252	5,456	7	44	2,264	379	2,561	2	3	39
Mar	22,838	3,374	151	299	6,274	5	58	2,348	454	2,907	2	5	46
Apr	21,460	2,977	144	247	6,420	5	44	2,210	432	2,729	5	11	48
May	20,869	2,807	135	217	5,848	11	46	2,488	358	2,838	3	37	26
Jun	23,001	3,301	150	285	6,417	43	49	2,664	462	2,918	4	22	62
Jul	20,246	2,798	134	200	5,718	35	56	2,306	398	2,710	2	28	34
Annual variation (%)													
2004 Apr	10.8	8.6	0.6	10.1	25.2	-61.6	-23.0	1.7	0.6	6.7	-88.7	-19.1	57.0
May	8.6	1.2	13.3	-14.4	13.8	102.0	19.4	10.0	-2.5	8.9	-91.2	601.1	8.9
Jun	13.0	19.7	7.6	13.4	14.3	517.5	-9.6	15.5	-11.5	10.4	-88.9	426.0	53.9
Jul	2.4	4.5	-2.2	-7.2	3.8	471.6	-20.5	11.4	-8.4	-0.8	-63.1	635.4	27.2

INTRA EU-25

Partner												Period
LU	HU	MT	NL	AT	PL	PT	SI	SK	FI	SE	UK	
DISPATCHES												
1.2	0.9	0.3	5.9	1.4	1.7	2.8	0.5	0.3	0.8	2.0	14.3	%2003
Value (Mio euro)												
2,086	1,969	584	13,534	3,471	3,808	5,946	1,167	629	1,646	4,745	34,565	2002
2,709	1,963	600	13,208	3,191	3,919	6,244	1,225	651	1,867	4,457	32,169	2003
214	181	66	1,087	284	365	499	242	60	138	325	2,729	2003 Jul
143	127	38	875	197	252	489	45	36	99	296	2,034	Aug
179	182	42	1,102	306	364	486	86	59	223	384	2,785	Sep
258	196	52	1,095	337	393	535	92	64	185	430	2,909	Oct
291	154	46	1,044	276	336	480	78	53	141	420	2,534	Nov
268	140	57	1,159	235	298	679	55	49	175	347	3,116	Dec
151	162	77	1,032	257	343	533	82	51	131	464	2,438	2004 Jan
157	181	37	1,059	268	339	550	87	55	176	409	3,019	Feb
196	197	43	1,349	320	414	622	117	69	155	437	3,016	Mar
302	197	125	1,226	315	374	573	118	58	173	408	2,720	Apr
209	152	27	1,011	269	299	501	94	41	137	370	2,403	May
270	170	54	1,229	311	376	491	125	51	153	402	3,108	Jun
214	145	37	1,082	293	347	500	135	55	147	317	2,976	Jul
Annual variation (%)												
38.3	8.5	202.4	2.7	17.1	16.3	7.6	24.6	4.5	13.6	10.2	-3.2	2004 Apr
-26.4	-3.4	-39.9	1.8	16.2	-2.1	-11.9	7.8	-18.9	-21.4	9.9	1.8	May
32.9	4.4	29.3	14.5	21.7	23.3	-10.7	-9.1	-14.0	21.2	19.5	26.2	Jun
0.1	-20.0	-44.0	-0.5	3.2	-4.8	0.2	-44.3	-9.3	6.0	-2.4	9.0	Jul
ARRIVALS												
1.2	0.7	0.1	10.1	1.5	1.0	2.2	0.4	0.2	0.8	1.8	10.1	%2003
Value (Mio euro)												
2,028	1,638	213	24,443	3,868	2,113	4,572	815	400	2,239	4,433	25,455	2002
2,884	1,695	218	24,074	3,510	2,354	5,256	1,009	487	1,985	4,337	24,036	2003
242	135	14	1,956	259	208	426	289	46	130	291	1,833	2003 Jul
185	104	13	1,591	214	138	419	45	22	147	252	1,588	Aug
235	158	13	2,160	316	215	412	63	42	159	395	2,035	Sep
302	168	18	2,251	343	235	421	70	49	167	393	2,142	Oct
356	143	15	1,984	361	201	446	53	40	158	368	2,049	Nov
250	158	14	2,093	336	201	483	58	39	148	341	2,043	Dec
210	131	12	1,911	269	214	471	47	38	134	352	1,953	2004 Jan
245	141	14	1,912	269	221	507	55	43	151	376	2,076	Feb
261	157	18	2,235	304	258	533	95	49	228	411	2,305	Mar
312	148	15	1,996	292	236	478	52	44	171	383	1,989	Apr
253	133	22	1,924	270	200	509	36	33	155	370	2,102	May
281	143	34	2,214	288	255	380	56	41	193	447	2,242	Jun
262	114	26	1,920	271	220	431	106	29	135	338	1,922	Jul
Annual variation (%)												
52.6	5.1	-9.6	1.3	-5.8	20.9	2.6	-24.2	9.3	7.6	-0.9	9.4	2004 Apr
0.6	6.4	59.0	0.4	4.5	15.4	2.1	-32.6	-7.4	-0.1	1.8	22.6	May
52.3	0.9	124.2	12.0	9.4	23.5	-26.0	-31.1	-5.5	15.0	21.6	14.5	Jun
8.5	-15.7	86.3	-1.8	4.5	5.4	1.1	-63.4	-37.2	3.8	15.9	4.8	Jul

EXTRA EU-25

Period	Extra EU-25	Partner								
		Norway	Switzerland	Turkey	Russia	United States	Canada	China	Japan	South Korea
EXPORTS										
%2003	100.0	1.1	9.5	2.9	2.4	19.8	2.1	4.0	4.6	1.7
Value (Mio euro)										
2002	124,023	1,286	11,153	3,236	2,393	27,505	2,939	3,708	5,615	2,455
2003	117,293	1,254	11,178	3,386	2,812	23,210	2,485	4,684	5,371	2,024
2003 Jul	10,795	102	1,033	308	230	2,185	236	530	577	155
Aug	7,593	88	644	225	176	1,689	151	465	378	133
Sep	9,967	111	937	314	254	1,958	222	389	421	151
Oct	11,517	119	1,045	325	348	1,981	250	524	513	284
Nov	9,997	120	1,036	337	282	1,799	194	361	443	150
Dec	11,180	89	1,024	340	280	2,111	230	347	424	212
2004 Jan	9,077	100	781	307	220	1,548	175	241	462	161
Feb	9,067	100	917	312	210	1,830	179	305	428	164
Mar	10,812	118	959	408	272	1,993	255	396	473	178
Apr	10,230	119	901	395	266	1,766	246	394	408	169
May	10,060	101	853	350	303	2,038	185	368	436	145
Jun	11,659	121	984	463	299	2,314	274	724	468	177
Jul	11,430	122	889	445	294	2,070	300	708	460	181
Annual variation (%)										
2004 Apr	5.3	12.9	-3.6	65.4	23.9	-4.6	26.0	0.7	-21.9	13.9
May	20.3	10.5	1.5	34.0	78.8	8.9	3.4	23.8	20.1	-3.5
Jun	14.9	8.9	10.0	65.9	72.0	19.7	25.5	137.4	21.1	19.4
Jul	5.9	20.3	-13.9	44.6	27.7	-5.3	27.1	33.5	-20.2	17.0
IMPORTS										
%2003	100.0	5.1	8.0	2.4	5.6	17.5	1.8	9.0	6.2	1.6
Value (Mio euro)										
2002	110,843	5,454	8,910	2,687	5,068	23,703	2,247	8,572	6,692	1,874
2003	106,435	5,402	8,543	2,579	5,949	18,636	1,974	9,585	6,549	1,746
2003 Jul	8,988	417	750	243	512	1,465	145	812	529	188
Aug	7,263	394	569	199	420	1,146	89	800	378	126
Sep	8,935	417	700	212	456	1,507	131	941	577	158
Oct	10,001	448	797	256	504	1,609	158	927	690	181
Nov	8,551	435	721	235	471	1,422	131	819	555	161
Dec	9,039	529	673	202	643	1,454	236	842	548	127
2004 Jan	8,771	552	719	245	516	1,311	123	925	595	177
Feb	8,675	523	736	212	543	1,512	144	810	554	166
Mar	10,201	561	904	327	627	1,639	149	855	679	163
Apr	9,579	447	791	243	585	1,614	151	960	591	173
May	9,189	456	715	247	646	1,576	144	898	540	170
Jun	10,487	566	879	329	602	1,842	166	1,009	602	251
Jul	9,066	502	780	264	501	1,300	140	1,002	538	235
Annual variation (%)										
2004 Apr	-1.1	-14.3	9.9	26.0	-5.5	-19.6	-28.9	24.0	-0.1	26.3
May	11.4	33.2	16.8	30.7	44.0	0.6	-10.2	23.7	3.5	29.4
Jun	23.1	24.2	22.4	65.6	57.2	13.8	-35.5	34.6	15.3	86.8
Jul	0.9	20.4	4.0	8.6	-2.1	-11.2	-3.5	23.5	1.6	24.7

EXTRA EU-25

Partner											Period
ACP	OPEC	MEDA	Candidate	NAFTA	MERCOSUR	DAE	CIS	AFRICA	AMERICA	ASIA	
EXPORTS											
7.9	12.0	13.9	4.5	23.1	1.8	7.8	3.4	16.3	29.4	28.9	%2003
Value (Mio euro)											
9,382	14,139	16,479	4,841	31,979	3,320	10,181	3,508	19,722	40,674	34,236	2002
9,250	14,021	16,273	5,311	27,100	2,090	9,140	4,049	19,176	34,483	33,918	2003
806	1,113	1,416	487	2,549	173	805	305	1,639	3,402	3,077	2003 Jul
624	827	994	363	1,938	141	578	249	1,241	2,291	2,313	Aug
764	1,125	1,286	476	2,303	156	879	356	1,529	2,939	2,811	Sep
1,014	1,447	1,640	523	2,365	175	984	491	2,075	2,898	3,541	Oct
868	1,279	1,401	534	2,097	199	652	402	1,685	2,756	2,738	Nov
939	1,678	1,559	491	2,453	174	1,057	381	1,931	2,959	3,638	Dec
657	946	1,197	443	1,811	158	716	274	1,404	2,150	2,371	2004 Jan
556	1,061	1,274	453	2,110	184	804	487	1,357	2,468	2,807	Feb
816	1,351	1,535	607	2,387	233	904	430	1,674	2,975	3,292	Mar
773	1,424	1,553	574	2,138	200	1,091	394	1,771	2,712	3,234	Apr
581	1,176	1,358	523	2,342	185	693	533	1,411	3,239	2,863	May
748	1,318	1,916	664	2,763	219	805	495	1,945	3,254	3,385	Jun
656	1,451	1,771	633	2,512	244	988	422	1,811	3,095	3,592	Jul
Annual variation (%)											
16.2	12.5	5.5	43.6	-1.6	-0.2	47.8	27.0	9.8	1.2	7.2	2004 Apr
-7.1	17.0	0.9	25.9	8.1	21.3	21.6	113.0	-4.0	27.5	28.8	May
-32.1	25.3	35.7	45.2	22.1	16.4	-3.8	91.8	16.6	-8.1	28.9	Jun
-18.7	30.4	25.1	29.9	-1.5	41.2	22.7	38.2	10.5	-9.0	16.7	Jul
IMPORTS											
6.2	10.8	11.6	4.0	19.8	2.5	7.1	6.7	14.5	26.0	32.3	%2003
Value (Mio euro)											
7,499	10,859	12,154	4,215	26,444	2,749	7,910	6,121	14,976	33,330	34,720	2002
6,663	11,493	12,294	4,224	21,072	2,691	7,607	7,165	15,431	27,692	34,418	2003
605	1,029	1,069	424	1,650	190	674	646	1,403	2,090	3,025	2003 Jul
468	871	801	306	1,273	190	559	500	1,045	1,698	2,566	Aug
619	936	1,007	351	1,675	227	685	555	1,294	2,311	3,048	Sep
795	1,167	1,022	395	1,809	192	777	622	1,431	2,579	3,410	Oct
463	874	1,002	391	1,590	265	661	620	1,167	2,128	2,827	Nov
498	935	1,087	357	1,726	261	621	736	1,322	2,284	2,845	Dec
586	873	1,003	363	1,474	213	686	647	1,225	1,971	3,075	2004 Jan
378	775	957	359	1,684	219	576	700	1,080	2,145	2,756	Feb
555	977	1,333	488	1,834	199	706	816	1,463	2,530	3,191	Mar
413	867	974	374	1,818	262	693	757	1,088	2,684	3,232	Apr
472	851	938	380	1,755	222	780	741	1,083	2,448	3,138	May
671	911	1,216	507	2,069	228	755	767	1,458	2,716	3,364	Jun
460	1,018	956	445	1,478	212	674	688	1,169	1,991	3,317	Jul
Annual variation (%)											
-28.0	-19.4	-8.8	22.7	-19.8	18.6	20.0	5.2	-21.7	-4.2	14.2	2004 Apr
-10.5	-4.1	8.5	31.7	-0.3	-1.7	34.1	36.1	-5.6	1.5	18.4	May
45.1	30.2	42.7	48.5	8.4	2.6	8.6	59.5	32.9	9.7	22.1	Jun
-23.9	-1.1	-10.6	5.0	-10.4	11.6	0.1	6.4	-16.7	-4.8	9.6	Jul

TRADE BALANCE (BN euro)

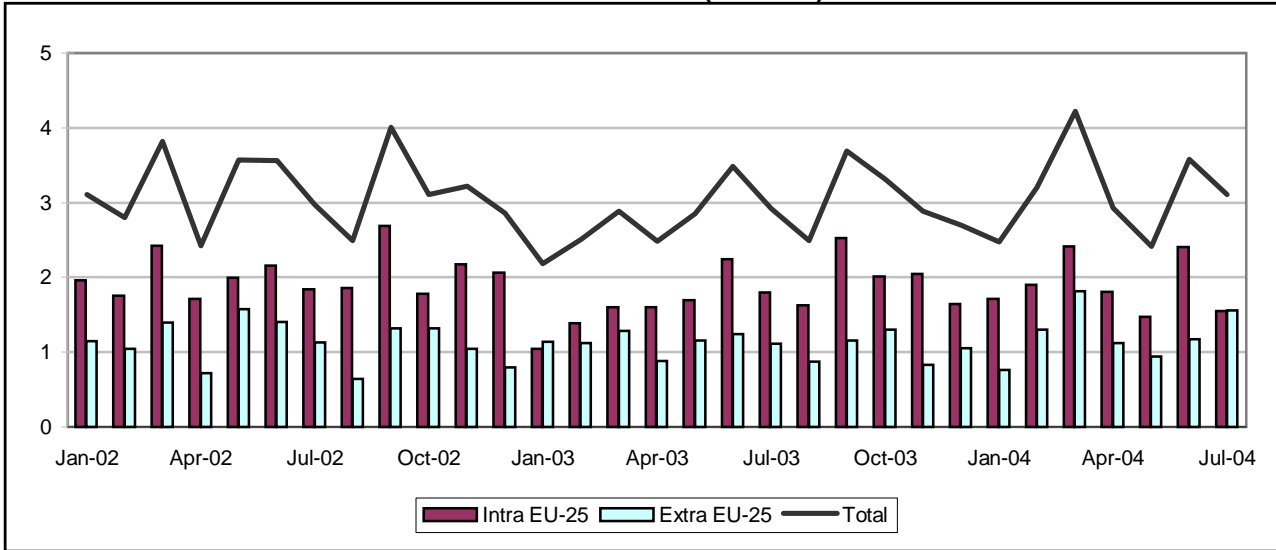

INTRA-EU (BN euro)

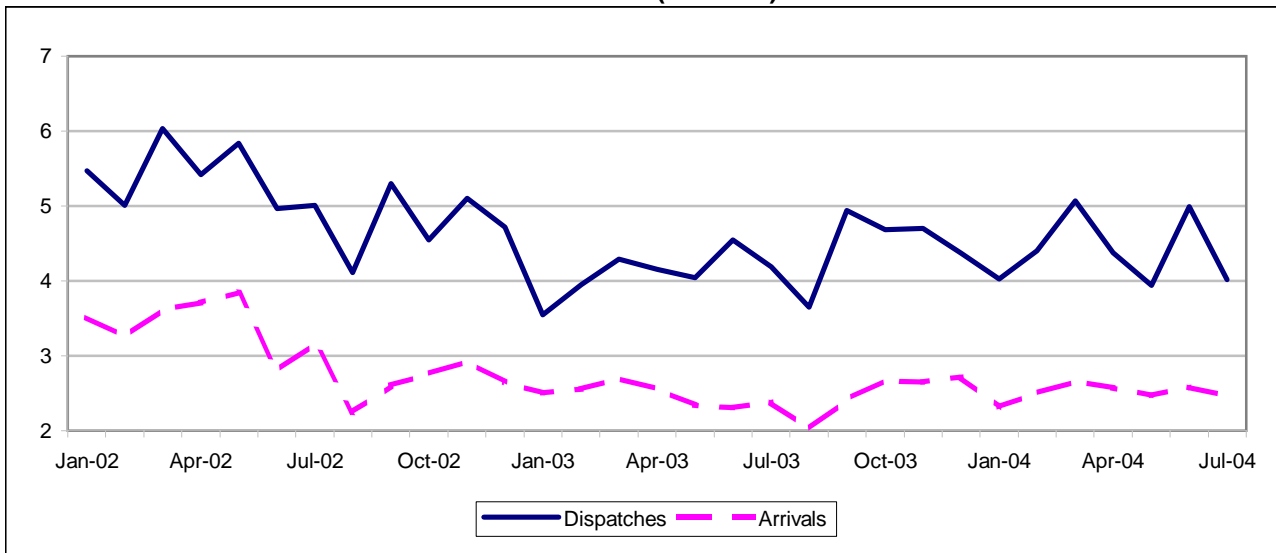

EXTRA-EU (BN euro)

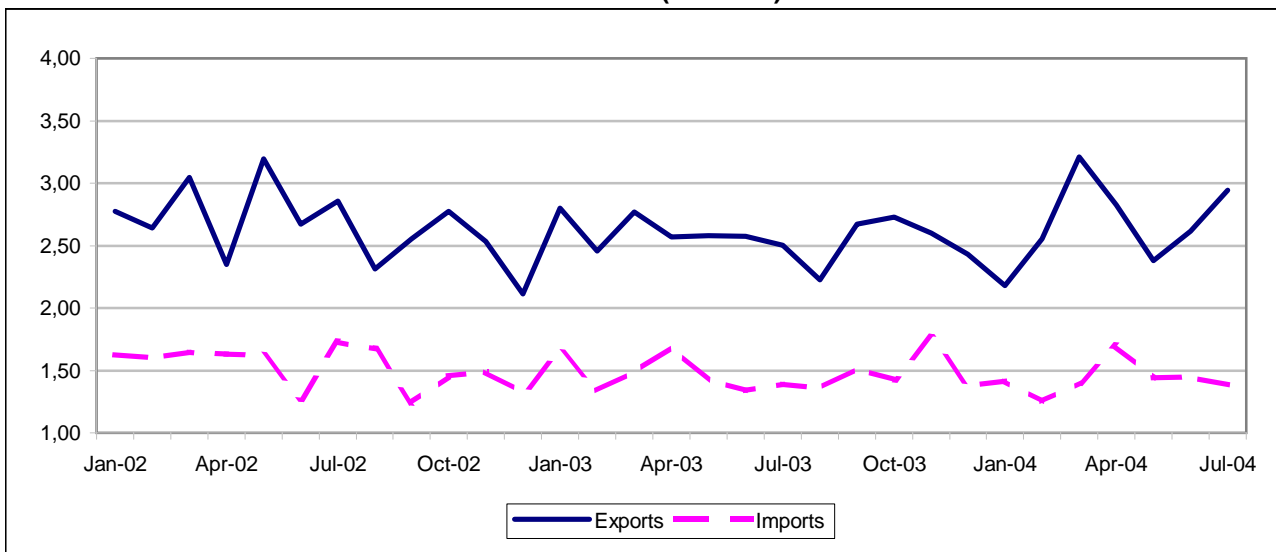

IRELAND

5B

TRADE BALANCE

Value (Mio euro)

Partner	2002	2003	2003 Jun	Jul	Aug	Sep	Oct	Nov	Dec	2004 Jan	Feb	Mar	Apr	May	Jun
	INTRA EU-25														
EU-25	24,408	21,237	2,241	1,802	1,625	2,527	2,012	2,049	1,648	1,716	1,902	2,410	1,806	1,477	2,406
Belgium	12,553	9,353	919	701	607	1,335	662	1,063	687	934	1,072	1,547	923	834	1,396
Czech Republic	80	-30	6	0	3	2	13	13	12	5	7	5	-9	9	9
Denmark	-140	-338	-19	-41	0	-38	-66	0	-18	-61	-17	-29	-37	-14	5
Germany	2,976	2,954	325	245	276	367	322	229	213	186	157	117	149	148	227
Estonia	9	-7	-0	2	-2	-2	-2	-1	-1	-0	-1	-3	-1	-0	0
Greece	288	269	26	25	16	23	25	20	19	24	31	20	27	26	26
Spain	1,639	1,761	211	187	135	153	159	158	79	123	100	180	106	213	171
France	2,591	3,254	333	329	255	305	326	242	285	302	259	254	290	215	223
Italy	2,702	2,820	260	165	176	239	480	232	253	202	315	225	298	226	238
Cyprus	22	17	2	3	1	2	1	0	1	1	1	1	2	2	2
Latvia	-10	-24	1	-3	-4	-3	-2	-0	-2	-2	-3	1	1	-0	-2
Lithuania	-10	-8	0	-0	0	-1	0	-1	-2	-0	-3	-3	-0	0	0
Luxembourg	52	67	10	7	0	4	3	6	4	2	6	3	4	2	9
Hungary	-1	53	8	8	2	4	4	3	-2	5	6	8	8	-5	-1
Malta	11	11	2	1	1	1	1	1	0	1	1	1	0	0	1
Netherlands	1,431	2,232	220	205	210	247	210	237	241	183	118	72	129	126	174
Austria	117	143	16	16	16	19	18	2	-2	4	7	10	10	15	21
Poland	171	125	6	13	9	10	15	10	14	10	12	8	11	15	13
Portugal	229	197	18	20	17	20	14	22	25	15	17	22	19	23	21
Slovenia	24	16	0	1	1	1	1	1	1	2	3	2	2	0	-0
Slovakia	25	24	0	3	0	2	2	3	5	1	1	1	1	2	1
Finland	-62	54	5	-1	-1	7	10	7	13	5	8	7	11	16	10
Sweden	824	773	56	41	35	62	66	201	39	55	49	54	44	35	27
United Kingdom	-736	-1,672	-98	-60	-76	-165	-177	-324	-151	-216	-176	-21	-106	-338	-98

Value (Mio euro)

Partner	2002	2003	2003 Jul	Aug	Sep	Oct	Nov	Dec	2004 Jan	Feb	Mar	Apr	May	Jun	Jul
	EXTRA EU-25														
Extra EU-25	13,522	13,144	1,116	870	1,159	1,299	834	1,051	761	1,303	1,811	1,125	941	1,169	1,557
Norway	-137	-107	-17	-21	-9	-10	-32	-9	-33	-30	-18	-13	-31	-63	-11
Switzerland	2,515	2,217	170	129	59	193	234	195	279	151	351	159	59	187	260
Turkey	194	137	10	11	8	9	5	8	12	20	4	5	3	5	9
Russia	227	210	19	15	28	20	20	13	2	12	10	13	16	16	16
United States	7,545	9,429	830	681	872	934	512	665	341	1,066	1,081	925	702	629	1,018
Canada	89	19	7	-35	7	3	63	-20	14	-2	8	5	1	7	9
China	-219	-517	-30	-7	-92	-81	-34	-16	-47	-31	-46	-76	-97	0	-71
Japan	976	340	-44	6	87	66	67	86	54	48	127	59	78	143	72
South Korea	-49	-178	-9	-17	27	-9	-10	2	-8	2	24	2	-2	17	24
ACP	404	336	28	25	28	28	27	35	36	31	40	23	29	34	39
OPEC	718	527	42	42	43	45	34	46	40	38	34	53	72	64	47
MEDA	610	479	31	31	43	39	23	34	46	51	54	53	42	35	54
Candidate	246	178	14	12	12	11	8	12	17	21	10	10	6	13	16
NAFTA	7,972	9,704	856	657	907	951	588	661	376	1,081	1,118	944	730	666	1,047
MERCOSUR	10	-55	-34	1	-3	10	-14	-2	-3	-4	-30	-22	3	4	-19
DAE	-391	-710	-28	-61	59	-49	-125	-28	-41	-84	69	-104	-25	11	24
CIS	256	244	21	19	30	23	23	15	4	15	13	17	17	17	18
AFRICA	581	472	36	34	43	34	36	43	52	43	55	44	46	42	62
AMERICA	8,069	9,743	830	663	916	978	577	668	385	1,081	1,108	929	740	678	1,035
ASIA	1,270	-298	-56	-22	106	-7	-57	90	17	-13	230	-61	32	231	85

INTRA EU-25

Period	EU-25	Partner											
		BE	CZ	DK	DE	EE	EL	ES	FR	IT	CY	LV	LT
DISPATCHES													
%2003	100.0	20.2	0.3	1.0	13.3	0	0.6	4.6	9.8	7.3	0	0	0
Value (Mio euro)													
2002	61,527	13,548	198	545	6,732	32	330	2,241	4,687	3,598	30	16	17
2003	51,063	10,309	177	502	6,804	24	310	2,346	5,015	3,741	24	20	14
2003 Jun	4,550	993	12	42	579	3	28	247	472	334	2	7	1
Jul	4,189	784	14	44	545	4	29	224	440	250	4	3	2
Aug	3,651	662	12	33	511	1	19	161	374	228	1	1	1
Sep	4,944	1,400	13	48	643	1	26	191	443	311	2	1	1
Oct	4,681	743	20	49	649	1	29	198	467	563	2	1	1
Nov	4,698	1,128	19	44	564	2	23	203	400	310	1	1	1
Dec	4,369	762	21	51	582	1	23	205	470	329	1	1	1
2004 Jan	4,029	1,010	13	44	498	2	29	160	423	263	2	1	1
Feb	4,405	1,145	17	34	506	1	33	158	390	392	1	1	1
Mar	5,072	1,638	17	39	532	1	23	230	433	314	1	5	1
Apr	4,377	1,010	17	42	499	2	30	156	433	375	2	6	1
May	3,944	926	13	37	492	1	29	250	358	304	2	0	1
Jun	4,991	1,501	12	41	566	1	29	216	474	323	3	0	1
Annual variation (%)													
2004 Mar	18.2	103.0	32.4	-1.6	-9.3	-19.6	-3.2	5.6	6.3	9.4	-36.4	768.6	-20.0
Apr	5.3	27.7	16.1	10.0	-11.3	-38.0	-12.7	-8.2	3.7	19.2	54.4	621.6	-23.3
May	-2.4	5.0	-0.9	-2.0	-14.6	-60.7	10.2	27.3	-4.1	10.9	-53.6	-84.8	-59.8
Jun	9.7	51.2	0.2	-2.4	-2.2	-68.9	2.5	-12.7	0.3	-3.2	35.2	-96.7	-38.9
ARRIVALS													
%2003	100.0	3.2	0.7	2.8	12.9	0.1	0.1	2.0	5.9	3.1	0	0.1	0.1
Value (Mio euro)													
2002	37,119	995	119	684	3,756	23	42	602	2,097	895	7	26	27
2003	29,827	956	206	840	3,850	31	41	585	1,760	921	7	44	21
2003 Jun	2,309	74	7	61	255	3	2	37	139	74	0	6	1
Jul	2,387	84	14	85	300	3	4	37	111	85	0	6	2
Aug	2,026	55	9	33	235	3	3	26	118	52	1	5	1
Sep	2,417	65	11	86	275	3	4	37	138	72	0	4	2
Oct	2,669	81	7	115	327	4	4	39	140	84	1	3	1
Nov	2,649	65	6	43	335	3	3	45	158	79	1	2	1
Dec	2,721	75	9	69	369	2	4	127	185	76	0	2	3
2004 Jan	2,313	77	8	105	312	2	4	37	121	60	0	4	1
Feb	2,503	74	10	52	350	3	3	58	131	77	1	4	4
Mar	2,662	91	13	68	415	4	3	50	180	89	1	4	4
Apr	2,572	86	25	79	351	3	3	49	144	77	1	5	2
May	2,467	92	4	50	344	1	3	37	143	78	0	1	0
Jun	2,585	105	4	36	339	1	3	45	251	85	1	2	0
Annual variation (%)													
2004 Mar	-1.0	-6.4	-57.2	99.0	8.4	41.1	19.9	3.0	-6.7	2.0	-46.6	59.0	55.0
Apr	0.6	3.8	-61.7	-33.9	-5.8	10.1	-22.8	6.3	16.8	-4.1	21.3	32.3	-30.2
May	5.2	21.7	-60.3	-21.8	15.7	-68.9	-37.7	-6.8	16.4	1.0	-93.4	-84.1	-68.2
Jun	12.0	42.0	-40.9	-40.4	33.4	-77.1	6.8	22.2	80.9	15.5	31.3	-62.2	-52.2

INTRA EU-25

Partner												Period
LU	HU	MT	NL	AT	PL	PT	SI	SK	FI	SE	UK	
DISPATCHES												
0.2	0.3	0	8.2	0.6	0.5	0.6	0	0.1	0.6	2.3	29.1	%2003
Value (Mio euro)												
77	143	17	3,489	335	284	362	35	40	303	1,202	22,488	2002
106	136	15	4,183	329	259	312	30	40	295	1,173	14,856	2003
13	12	2	367	28	19	26	2	2	24	86	1,249	2003 Jun
10	12	1	380	29	23	30	2	4	23	70	1,259	Jul
3	8	1	363	24	19	24	2	2	19	62	1,116	Aug
7	12	1	400	29	23	28	2	3	25	95	1,232	Sep
8	11	1	391	30	27	25	2	3	25	100	1,330	Oct
10	11	1	398	31	18	31	2	4	26	232	1,232	Nov
9	13	1	379	32	27	36	1	7	36	90	1,275	Dec
5	11	1	322	26	19	24	3	3	22	90	1,054	2004 Jan
12	15	1	300	26	22	27	4	4	24	82	1,198	Feb
8	13	1	325	27	21	35	3	4	24	97	1,266	Mar
8	13	1	299	30	22	28	4	4	28	90	1,267	Apr
7	6	0	272	23	20	32	1	3	26	70	1,063	May
12	11	1	318	29	19	31	1	2	24	69	1,292	Jun
Annual variation (%)												
-29.4	6.7	6.8	5.9	-0	2.5	38.7	-2.4	49.1	5.6	5.1	-8.0	2004 Mar
-18.8	8.0	-66.5	0.4	29.0	-19.6	17.0	16.7	2.1	-1.4	-5.6	-0.9	Apr
-38.8	-49.8	-79.3	-18.8	-10.8	11.7	50.9	-70.9	-21.5	4.2	-11.6	-4.7	May
-7.6	-4.0	-43.1	-13.3	4.0	-0.9	21.1	-44.9	-22.1	2.2	-18.8	3.4	Jun
ARRIVALS												
0.1	0.3	0	6.5	0.6	0.4	0.4	0	0	0.8	1.3	55.4	%2003
Value (Mio euro)												
25	144	5	2,057	219	113	134	11	15	365	379	23,223	2002
39	83	4	1,951	187	134	115	13	16	241	400	16,528	2003
3	4	0	147	11	13	8	1	2	19	30	1,348	2003 Jun
3	4	0	175	13	10	10	1	1	24	29	1,319	Jul
2	6	0	153	8	10	7	1	2	19	27	1,192	Aug
3	8	0	153	11	12	8	1	1	18	33	1,398	Sep
6	7	1	182	12	13	11	1	1	15	34	1,507	Oct
4	8	0	161	28	9	9	1	1	19	31	1,556	Nov
5	16	0	138	35	13	11	1	2	23	50	1,426	Dec
3	5	0	139	22	9	9	1	2	17	36	1,271	2004 Jan
6	9	0	182	19	10	10	1	3	15	33	1,374	Feb
5	5	0	253	17	13	13	1	3	17	43	1,287	Mar
3	4	0	170	20	11	10	1	3	17	46	1,373	Apr
4	11	0	146	8	6	9	1	1	10	34	1,401	May
3	12	0	144	8	6	10	1	1	14	43	1,390	Jun
Annual variation (%)												
56.6	-58.1	-15.2	50.7	-18.0	6.5	15.3	-15.6	225.4	-36.5	11.7	-10.5	2004 Mar
72.9	-31.1	-1.5	-4.3	66.2	19.2	14.4	-9.2	96.5	-11.8	42.6	5.0	Apr
43.8	300.8	-89.2	-2.2	-24.7	-28.4	-11.5	-60.6	-53.4	-52.0	-6.1	5.1	May
8.5	211.5	1.3	-2.0	-30.0	-50.9	21.4	-25.6	-73.0	-25.8	43.0	3.1	Jun

EXTRA EU-25

Period	Extra EU-25	Partner								
		Norway	Switzerland	Turkey	Russia	United States	Canada	China	Japan	South Korea
EXPORTS										
%2003	100.0	1.7	8.6	1.0	0.8	54.6	1.5	1.9	6.9	1.6
Value (Mio euro)										
2002	31,816	516	3,098	338	257	16,298	508	543	2,465	634
2003	30,913	529	2,661	303	251	16,869	468	583	2,122	504
2003 Jul	2,505	32	199	24	22	1,424	26	43	137	38
Aug	2,227	27	157	24	18	1,249	34	57	157	30
Sep	2,670	51	109	19	30	1,514	38	56	218	56
Oct	2,727	47	224	25	23	1,506	39	51	177	38
Nov	2,600	30	280	15	23	1,426	98	44	179	38
Dec	2,433	42	219	19	18	1,251	25	79	229	41
2004 Jan	2,177	39	323	23	11	928	32	57	156	36
Feb	2,555	45	177	28	19	1,561	22	35	170	46
Mar	3,212	42	389	17	17	1,634	38	55	238	67
Apr	2,825	32	189	20	21	1,700	26	40	211	49
May	2,381	39	128	20	19	1,290	24	37	164	38
Jun	2,615	33	224	28	17	1,234	30	76	257	55
Jul	2,941	39	312	32	18	1,523	27	52	217	56
Annual variation (%)										
2004 Apr	9.9	-30.5	-5.2	-30.9	38.8	14.6	-21.4	-2.4	68.4	38.1
May	-7.7	16.7	-38.2	-43.3	-40.3	-10.8	-36.0	-7.8	0.3	3.9
Jun	1.5	2.1	-7.6	-11.7	-3.7	-8.3	28.5	96.1	30.2	-8.3
Jul	17.4	22.7	57.0	36.2	-18.2	6.9	3.3	22.4	59.1	48.4
IMPORTS										
%2003	100.0	3.6	2.5	0.9	0.2	41.9	2.5	6.2	10.0	3.8
Value (Mio euro)										
2002	18,294	653	584	144	30	8,753	419	763	1,489	683
2003	17,769	636	444	166	42	7,441	449	1,101	1,782	683
2003 Jul	1,389	49	28	14	3	595	19	72	181	47
Aug	1,358	48	28	13	3	568	69	65	150	47
Sep	1,512	59	50	10	2	641	30	147	131	29
Oct	1,428	57	31	16	3	572	36	133	111	47
Nov	1,766	62	46	10	3	914	35	78	111	49
Dec	1,382	52	24	10	6	587	45	95	143	39
2004 Jan	1,416	72	44	11	10	587	18	104	102	44
Feb	1,252	75	26	8	7	495	24	65	122	44
Mar	1,401	59	37	13	7	553	30	101	111	43
Apr	1,700	46	30	14	8	775	21	116	152	47
May	1,441	71	69	17	2	588	23	135	86	41
Jun	1,446	96	37	24	1	605	23	76	114	38
Jul	1,384	50	52	23	2	505	18	123	146	32
Annual variation (%)										
2004 Apr	0.5	-35.1	-5.0	-2.3	76.1	20.4	-48.2	3.2	-27.2	-24.7
May	1.4	104.4	-10.4	2.2	-37.0	-2.0	16.7	116.6	-51.2	-23.6
Jun	8.2	109.9	63.7	68.8	-26.8	6.6	-46.7	10.9	-32.0	-30.9
Jul	-0.4	1.8	83.9	64.4	-34.6	-15.0	-7.6	70.4	-19.2	-31.4

EXTRA EU-25

Partner											Period
ACP	OPEC	MEDA	Candidate	NAFTA	MERCOSUR	DAE	CIS	AFRICA	AMERICA	ASIA	
EXPORTS											
2.0	2.2	2.5	1.2	57.8	0.5	9.5	0.9	2.6	58.9	22.0	%2003
Value (Mio euro)											
657	857	892	412	17,268	175	3,125	297	883	17,630	7,716	2002
615	671	782	370	17,855	169	2,936	292	799	18,198	6,807	2003
55	53	57	29	1,483	20	219	24	67	1,520	486	2003 Jul
45	52	53	27	1,311	11	209	22	56	1,334	506	Aug
50	58	64	24	1,588	17	301	32	69	1,623	676	Sep
58	55	65	30	1,571	21	259	25	67	1,618	587	Oct
46	40	45	21	1,549	12	235	26	58	1,572	529	Nov
54	54	56	26	1,303	15	246	21	68	1,333	639	Dec
55	65	69	32	991	11	258	15	74	1,019	580	2004 Jan
46	61	69	34	1,607	8	200	22	62	1,623	509	Feb
63	63	84	26	1,710	18	343	20	81	1,753	790	Mar
53	64	80	27	1,748	10	247	27	76	1,772	612	Apr
53	78	68	26	1,353	12	283	20	71	1,381	601	May
58	79	73	38	1,306	24	288	21	68	1,344	752	Jun
62	66	92	41	1,583	11	322	21	88	1,606	711	Jul
Annual variation (%)											
6.1	34.7	10.8	-23.9	10.5	-10.0	6.0	0.5	17.1	10.3	22.1	2004 Apr
-10.7	5.9	-13.2	-36.7	-11.0	-23.8	35.3	-39.5	-9.5	-11.0	14.2	May
35.3	71.1	12.6	5.9	-8.2	73.8	-5.4	9.1	24.0	-7.0	20.0	Jun
14.0	24.2	60.9	39.6	6.7	-46.1	47.3	-15.6	30.5	5.7	46.2	Jul
IMPORTS											
1.6	0.8	1.7	1.1	45.9	1.2	20.5	0.3	1.8	47.6	40.0	%2003
Value (Mio euro)											
254	139	281	166	9,296	165	3,516	41	302	9,560	6,447	2002
279	144	303	192	8,151	224	3,647	48	327	8,455	7,106	2003
27	11	26	16	627	54	247	3	31	689	542	2003 Jul
20	11	21	15	654	10	270	3	22	670	529	Aug
23	15	22	13	682	20	242	2	26	707	570	Sep
30	10	26	18	621	11	308	3	33	640	594	Oct
19	6	21	13	961	27	360	3	23	995	586	Nov
19	7	22	14	642	16	275	6	25	664	549	Dec
19	25	23	15	615	14	299	11	22	633	563	2004 Jan
15	22	17	13	526	12	284	7	19	542	522	Feb
23	29	30	16	593	47	273	7	26	645	560	Mar
30	11	27	16	805	32	351	9	32	843	672	Apr
24	6	25	20	623	9	308	3	25	641	569	May
25	15	38	26	640	20	276	4	26	666	521	Jun
24	19	38	25	536	29	298	2	26	571	627	Jul
Annual variation (%)											
21.2	-62.0	-9.4	-1.8	10.0	84.3	-1.2	61.1	15.3	11.7	-10.6	2004 Apr
-10.7	-61.6	-3.0	8.8	-2.1	-17.1	12.0	-41.4	-13.5	-2.1	0.2	May
31.3	-19.6	47.6	61.9	2.6	39.4	12.5	119.8	19.8	3.0	-4.0	Jun
-12.3	69.0	48.9	59.6	-14.5	-46.0	20.7	-26.1	-18.1	-17.1	15.6	Jul

TRADE BALANCE (BN euro)

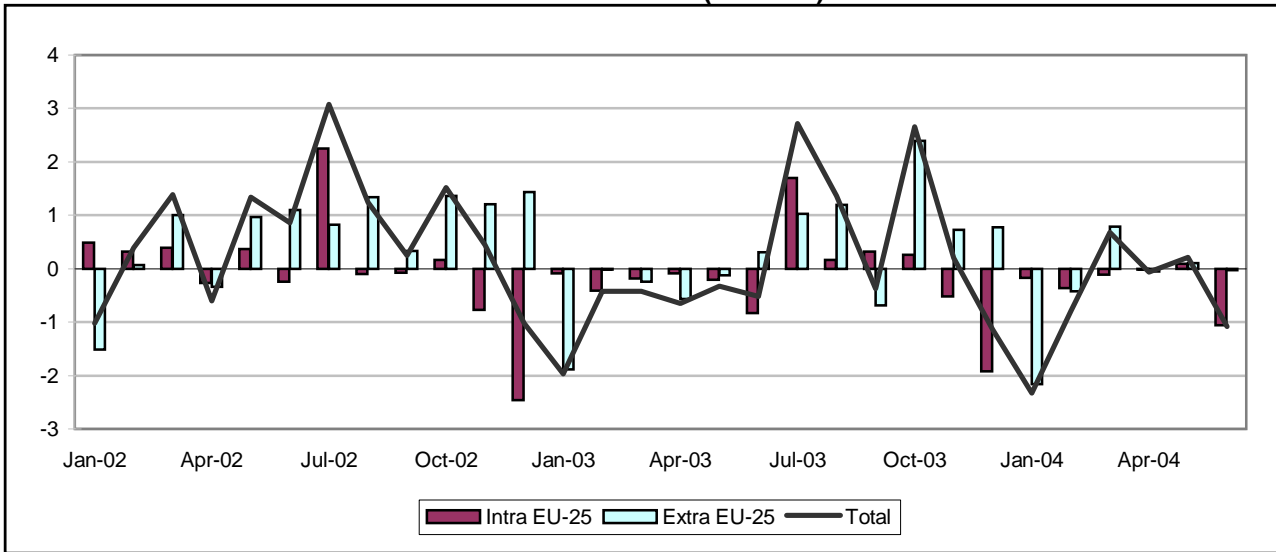

INTRA-EU (BN euro)

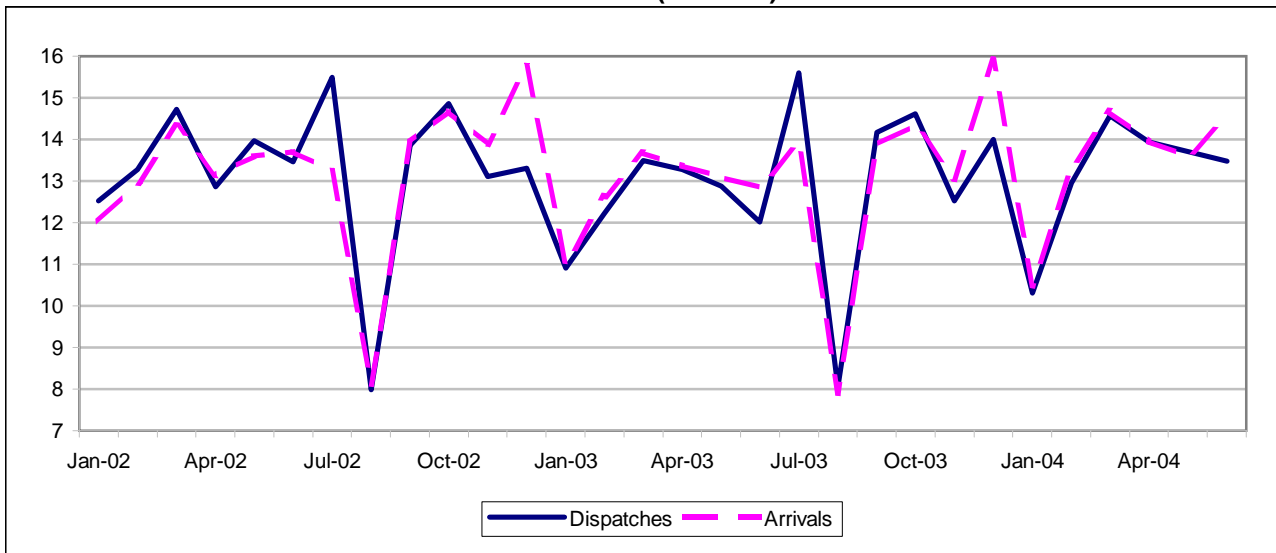

EXTRA-EU (BN euro)

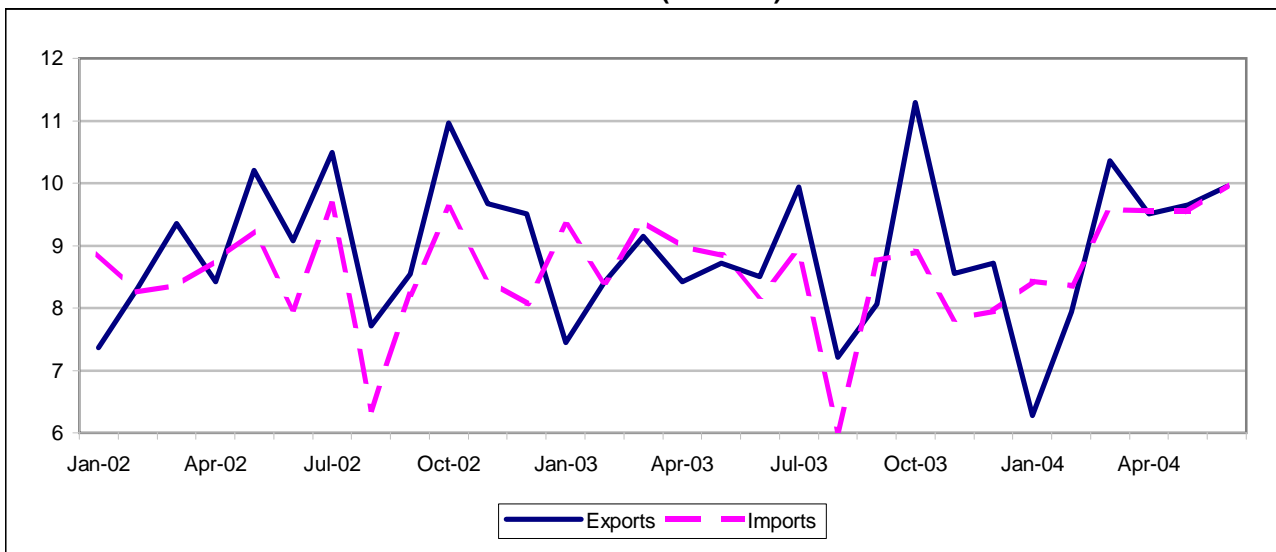

TRADE BALANCE

Value (Mio euro)

Partner	2002	2003	2003 Jun	Jul	Aug	Sep	Oct	Nov	Dec	2004 Jan	Feb	Mar	Apr	May	Jun
INTRA EU-25															
EU-25	65	-1,808	-830	1,699	162	317	256	-524	-1,920	-173	-367	-108	-19	98	-1,059
Belgium	-3,159	-4,051	-427	-220	-245	-417	-347	-245	-479	-283	-402	-474	-416	-470	-627
Czech Republic	627	883	49	82	93	106	194	92	65	53	91	70	47	100	24
Denmark	268	58	-21	52	-22	-2	14	1	-22	9	16	16	42	-11	3
Germany	-9,581	-10,237	-909	-470	-489	-815	-879	-1,152	-1,513	-770	-1,067	-1,104	-971	-914	-1,282
Estonia	166	113	7	11	10	8	15	8	7	6	9	11	9	8	10
Greece	4,452	4,166	306	399	188	415	429	359	487	287	400	483	377	400	405
Spain	5,252	5,798	425	727	253	604	551	530	477	526	512	544	583	572	568
France	3,174	2,968	235	734	180	300	276	146	-116	319	341	207	336	356	200
Ireland	-2,171	-2,596	-219	-204	-189	-293	-197	-240	-283	-254	-238	-229	-238	-270	-276
Cyprus	367	421	29	32	20	28	43	34	39	22	27	38	37	41	36
Latvia	168	207	15	19	21	19	29	17	19	13	14	19	20	13	9
Lithuania	323	356	22	37	30	34	47	33	27	13	25	43	32	25	11
Luxembourg	-415	-623	-67	-13	-41	-38	-72	-75	-53	-50	-42	-60	-57	-40	-41
Hungary	809	1,010	64	57	88	122	141	73	47	13	63	92	49	63	14
Malta	705	769	61	53	57	51	95	65	61	40	68	80	62	46	31
Netherlands	-8,473	-8,707	-728	-617	-474	-738	-914	-846	-949	-678	-781	-770	-702	-694	-767
Austria	-1,212	-1,215	-59	-8	-35	-89	-115	-112	-318	-52	-81	-54	-76	-47	-37
Poland	1,883	1,884	105	175	236	154	262	159	82	42	107	168	110	165	59
Portugal	1,995	1,862	124	193	111	188	189	162	176	145	170	152	148	178	150
Slovenia	749	694	37	75	97	42	92	45	78	28	42	69	47	90	83
Slovakia	-161	-8	-15	-9	30	-4	15	-3	-5	-9	-9	-15	-6	-20	-21
Finland	-242	-502	-30	-341	-36	-2	-37	-31	-34	-11	-26	-9	-4	-8	-39
Sweden	-928	-868	-80	-8	-55	-67	-132	-92	-108	-23	-88	-55	-72	-73	-141
United Kingdom	5,391	5,722	241	934	325	703	550	542	388	435	475	663	615	580	562

Value (Mio euro)

Partner	2002	2003	2003 Jun	Jul	Aug	Sep	Oct	Nov	Dec	2004 Jan	Feb	Mar	Apr	May	Jun
EXTRA EU-25															
Extra EU-25	7,772	2,905	312	1,024	1,199	-691	2,397	723	774	-2,160	-425	791	-46	109	-25
Norway	-868	-1,008	-150	-38	-132	-70	9	7	-133	-100	-44	-43	-29	-59	-132
Switzerland	-368	944	-56	-76	205	-47	265	362	-5	-141	-97	56	174	113	227
Turkey	1,138	1,393	85	137	189	78	231	121	170	43	179	178	145	205	194
Russia	-4,113	-4,401	-384	-360	-289	-363	-160	-320	-389	-497	-351	-496	-486	-432	-538
United States	13,255	11,699	895	1,278	911	858	1,358	902	1,048	436	975	1,240	877	1,125	1,149
Canada	1,222	1,172	107	124	56	59	147	61	51	26	57	121	80	86	86
China	-4,290	-5,694	-592	-587	-346	-658	-465	-358	-298	-704	-564	-450	-537	-627	-675
Japan	-826	-942	-135	-11	48	-22	73	-85	-131	-235	-101	-191	-208	-208	-92
South Korea	-236	-540	-50	-38	52	-43	58	-65	-55	-85	-50	-41	-176	-183	-162
ACP	-711	-72	32	270	54	-176	-16	-23	24	15	-10	-49	395	23	-33
OPEC	-4,737	-6,684	-262	-445	-474	-546	-375	-483	-433	-673	-627	-598	-430	-611	-650
MEDA	-11	-193	127	209	181	49	194	102	3	-383	-66	8	-21	169	71
Candidate	817	1,269	55	104	277	20	327	113	123	15	130	138	204	298	250
NAFTA	16,143	14,382	1,125	1,550	1,083	1,024	1,668	1,048	1,213	549	1,130	1,484	1,082	1,342	1,357
MERCOSUR	-939	-1,195	-119	-135	-42	-149	-104	-83	-73	-138	-104	-116	-207	-184	-124
DAE	3,274	2,203	98	148	285	140	482	174	236	15	102	245	13	-13	85
CIS	-5,814	-5,552	-425	-442	-379	-436	-231	-465	-421	-659	-449	-578	-609	-545	-622
AFRICA	-6,909	-7,213	-262	-428	-339	-676	-531	-548	-567	-790	-736	-726	-569	-569	-770
AMERICA	16,916	13,899	1,379	1,765	1,110	807	1,544	940	1,207	395	1,019	1,801	1,157	1,125	1,144
ASIA	-830	-4,130	-539	-319	-39	-616	422	-147	152	-1,165	-627	-327	-648	-774	-590

INTRA EU-25

Period	EU-25	Partner											
		BE	CZ	DK	DE	EE	EL	ES	FR	IE	CY	LV	LT
DISPATCHES													
%2003	100.0	4.5	1.6	1.2	23.2	0.1	3.6	11.7	20.6	0.9	0.3	0.2	0.3
Value (Mio euro)													
2002	159,436	8,293	2,165	2,090	37,256	217	5,721	17,354	33,069	1,464	387	230	440
2003	153,775	6,896	2,515	1,876	35,621	169	5,546	17,987	31,660	1,331	439	270	496
2003 Jun	12,014	522	188	142	2,778	12	416	1,444	2,533	110	29	20	34
Jul	15,604	714	225	203	3,701	16	535	1,740	3,293	117	33	25	49
Aug	8,053	348	165	92	1,920	12	257	778	1,583	68	20	23	34
Sep	14,176	620	237	176	3,252	13	535	1,657	2,910	120	30	25	49
Oct	14,614	580	338	174	3,290	20	547	1,746	2,842	109	44	35	60
Nov	12,528	656	227	152	2,809	12	453	1,538	2,479	95	35	23	47
Dec	14,004	587	199	173	3,203	12	623	1,738	2,881	118	40	23	43
2004 Jan	10,302	471	160	130	2,425	10	360	1,225	2,208	67	23	18	30
Feb	12,960	588	229	167	2,949	12	486	1,580	2,733	91	33	22	39
Mar	14,563	626	230	194	3,306	15	574	1,689	2,959	115	42	25	59
Apr	13,933	603	201	186	3,179	14	524	1,692	2,945	107	39	25	45
May	13,702	556	226	163	3,144	13	530	1,668	2,822	99	42	17	35
Jun	13,476	568	188	167	3,083	12	514	1,729	2,887	116	38	12	21
Annual variation (%)													
2004 Mar	7.9	1.8	20.7	21.8	5.9	-16.1	19.4	3.5	6.3	-8.0	-41.8	31.0	47.0
Apr	4.9	5.0	11.7	14.3	1.3	8.0	15.2	10.9	2.8	-7.4	11.4	7.8	10.9
May	6.4	1.6	5.6	0.4	3.9	-20.1	19.3	10.4	6.4	-4.1	12.6	-16.8	-4.5
Jun	12.2	8.8	0	17.5	11.0	3.3	23.6	19.7	14.0	5.6	30.1	-42.3	-38.6
ARRIVALS													
%2003	100.0	7.0	1.0	1.2	29.5	0	0.9	7.8	18.4	2.5	0	0	0.1
Value (Mio euro)													
2002	159,370	11,451	1,538	1,821	46,837	52	1,269	12,102	29,895	3,635	21	62	117
2003	155,583	10,947	1,632	1,818	45,857	56	1,380	12,189	28,692	3,928	19	63	139
2003 Jun	12,844	949	139	162	3,687	5	110	1,019	2,297	329	0	6	11
Jul	13,905	934	143	151	4,171	5	136	1,014	2,559	321	1	6	12
Aug	7,891	593	72	114	2,409	2	69	525	1,402	257	1	2	4
Sep	13,859	1,037	131	178	4,067	5	119	1,054	2,610	413	2	6	15
Oct	14,358	927	144	159	4,169	4	118	1,196	2,567	306	2	6	13
Nov	13,052	900	134	150	3,961	4	94	1,008	2,333	335	1	6	14
Dec	15,924	1,067	134	196	4,716	5	136	1,261	2,997	401	2	4	16
2004 Jan	10,475	753	107	120	3,196	4	73	699	1,890	321	1	5	17
Feb	13,327	990	138	151	4,016	3	86	1,068	2,393	328	6	8	14
Mar	14,671	1,100	160	179	4,410	4	91	1,145	2,753	345	4	6	15
Apr	13,952	1,019	154	144	4,150	5	147	1,109	2,609	345	2	5	13
May	13,603	1,026	126	174	4,058	5	130	1,096	2,466	369	1	4	10
Jun	14,535	1,195	164	164	4,365	2	109	1,161	2,687	392	1	3	10
Annual variation (%)													
2004 Mar	7.3	7.5	-7.6	21.4	10.5	-13.7	-25.2	1.2	7.1	20.6	77.0	3.5	41.5
Apr	4.4	6.6	4.6	10.0	8.1	6.6	24.3	1.4	7.4	-9.6	9.7	-14.9	25.1
May	3.9	11.9	-16.4	13.8	4.5	4.5	10.2	3.0	3.7	20.8	-40.3	-31.3	-4.1
Jun	13.2	25.9	18.6	1.1	18.4	-50.1	-1.3	14.0	17.0	19.0	248.9	-48.6	-13.4

INTRA EU-25

Partner												Period
LU	HU	MT	NL	AT	PL	PT	SI	SK	FI	SE	UK	
DISPATCHES												
0.3	1.9	0.5	4.0	3.8	3.0	2.0	1.5	0.7	0.8	1.6	11.6	%2003
Value (Mio euro)												
417	2,724	879	6,960	6,004	4,278	3,384	2,207	1,015	1,424	2,600	18,780	2002
403	2,870	843	6,100	5,906	4,578	3,112	2,326	1,050	1,258	2,549	17,885	2003
24	215	66	478	468	326	225	183	82	94	187	1,434	2003 Jun
71	235	67	619	583	422	314	221	97	127	230	1,959	Jul
17	184	60	308	331	333	159	148	79	48	132	945	Aug
38	277	56	583	554	379	294	190	85	118	234	1,736	Sep
49	322	100	552	545	570	298	248	121	113	254	1,651	Oct
23	238	70	456	482	383	261	171	87	106	222	1,499	Nov
49	208	65	568	582	364	317	188	84	108	258	1,563	Dec
22	158	46	406	372	311	223	156	68	78	169	1,159	2004 Jan
58	223	73	503	483	390	265	174	93	102	216	1,443	Feb
37	271	85	603	580	504	282	231	103	115	241	1,670	Mar
40	217	68	578	568	414	273	193	88	120	236	1,571	Apr
67	233	51	534	541	448	288	185	92	117	230	1,592	May
44	194	45	518	547	373	259	176	80	106	219	1,573	Jun
Annual variation (%)												
18.3	14.0	14.1	8.1	15.0	30.4	0.1	2.8	14.0	-0.5	9.6	10.8	2004 Mar
52.1	-12.1	2.6	8.6	8.9	15.1	1.7	-3.2	8.9	-1.1	4.2	4.7	Apr
152.9	-14.2	-28.1	7.7	10.1	16.6	14.0	-6.5	-3.9	-2.1	11.4	6.8	May
82.3	-9.6	-32.0	8.3	16.8	14.4	15.5	-3.8	-1.6	12.4	17.3	9.7	Jun
ARRIVALS												
0.6	1.2	0	9.5	4.6	1.7	0.8	1.0	0.7	1.1	2.2	7.8	%2003
Value (Mio euro)												
832	1,916	173	15,433	7,216	2,395	1,389	1,458	1,176	1,667	3,528	13,390	2002
1,026	1,860	74	14,807	7,121	2,694	1,250	1,632	1,058	1,760	3,417	12,163	2003
92	151	5	1,206	528	221	100	146	96	124	267	1,193	2003 Jun
84	178	13	1,236	591	247	121	146	107	468	238	1,025	Jul
58	96	3	782	367	97	48	51	49	84	187	620	Aug
76	155	5	1,322	643	225	107	148	90	119	301	1,033	Sep
120	181	5	1,466	660	307	109	156	105	150	385	1,101	Oct
97	165	5	1,302	594	225	99	126	90	137	313	957	Nov
102	160	4	1,517	900	283	141	110	89	142	366	1,175	Dec
73	145	7	1,084	425	269	78	128	77	89	192	723	2004 Jan
100	160	5	1,284	564	283	95	132	101	128	304	968	Feb
97	179	6	1,373	634	336	129	162	118	123	296	1,007	Mar
97	168	6	1,280	643	305	125	146	93	124	308	956	Apr
107	170	5	1,228	588	283	110	95	111	125	303	1,012	May
85	180	14	1,285	584	313	109	94	101	145	360	1,011	Jun
Annual variation (%)												
13.8	6.0	8.2	10.4	2.3	34.9	23.6	2.2	29.3	8.0	11.5	-8.9	2004 Mar
39.0	3.2	-8.9	5.1	9.3	41.2	10.5	-5.6	8.0	9.8	-4.8	-20.3	Apr
1.4	5.2	-11.6	1.2	0.6	17.4	13.6	-35.4	20.6	10.2	-0.2	-1.7	May
-6.8	19.5	178.7	6.5	10.6	41.6	8.9	-35.9	5.1	16.2	34.9	-15.2	Jun

EXTRA EU-25

Period	Extra EU-25	Partner								
		Norway	Switzerland	Turkey	Russia	United States	Canada	China	Japan	South Korea
EXPORTS										
%2003	100.0	1.0	9.6	4.5	3.7	21.0	2.3	3.7	4.2	1.9
Value (Mio euro)										
2002	109,628	1,160	9,362	4,078	3,801	25,802	2,463	4,017	4,495	2,178
2003	104,413	1,106	9,992	4,730	3,847	21,971	2,414	3,853	4,335	2,034
2003 Jun	8,504	75	678	359	236	1,769	220	273	304	155
Jul	9,936	100	822	448	334	2,128	240	307	421	185
Aug	7,206	84	579	336	336	1,482	156	251	320	152
Sep	8,066	77	762	394	370	1,705	181	293	375	162
Oct	11,288	148	1,207	580	457	2,267	261	401	493	239
Nov	8,553	89	1,070	402	319	1,637	175	335	324	175
Dec	8,720	68	666	416	317	1,737	169	364	322	156
2004 Jan	6,273	63	569	317	218	1,193	119	238	268	122
Feb	7,938	83	736	414	331	1,627	182	302	394	139
Mar	10,363	107	919	499	367	2,137	228	403	429	189
Apr	9,509	105	967	451	389	1,774	198	422	326	136
May	9,655	98	910	553	412	1,908	234	397	303	138
Jun	9,949	98	1,002	555	370	1,998	206	373	359	158
Annual variation (%)										
2004 Mar	13.3	8.1	1.8	22.4	12.8	3.6	2.4	13.4	10.2	16.9
Apr	12.9	15.0	16.2	33.0	21.3	1.2	-14.2	20.5	-3.2	-12.9
May	10.7	3.0	13.9	43.3	29.2	-3.9	20.9	22.0	-5.7	-2.9
Jun	17.0	31.2	47.9	54.7	56.7	13.0	-6.6	36.9	17.9	1.8
IMPORTS										
%2003	100.0	2.1	8.9	3.3	8.1	10.1	1.2	9.4	5.2	2.5
Value (Mio euro)										
2002	101,856	2,029	9,730	2,940	7,914	12,548	1,241	8,307	5,321	2,414
2003	101,508	2,114	9,048	3,337	8,248	10,273	1,243	9,547	5,277	2,574
2003 Jun	8,192	225	734	274	620	874	113	864	439	206
Jul	8,912	138	898	311	694	850	116	894	432	224
Aug	6,008	216	374	146	625	572	100	596	272	100
Sep	8,757	147	810	316	732	847	121	951	397	205
Oct	8,892	138	942	350	617	909	114	867	420	181
Nov	7,830	82	708	282	639	735	114	693	409	240
Dec	7,946	201	671	246	706	689	118	661	453	211
2004 Jan	8,434	163	710	274	715	757	93	942	502	208
Feb	8,362	127	832	235	682	651	125	866	495	189
Mar	9,572	151	863	321	862	897	107	853	619	230
Apr	9,555	134	793	306	875	897	117	958	534	312
May	9,546	157	798	348	843	784	149	1,024	510	321
Jun	9,974	230	775	361	908	850	120	1,049	451	320
Annual variation (%)										
2004 Mar	1.9	-9.0	3.0	7.0	2.6	6.4	18.0	17.5	23.4	-38.3
Apr	6.3	-25.0	12.2	0.3	17.5	-8.8	56.8	25.6	2.0	55.7
May	8.0	-11.4	-7.3	25.7	41.9	-20.9	58.2	19.6	-1.7	32.6
Jun	21.8	2.1	5.7	31.6	46.4	-2.8	6.1	21.3	2.6	55.6

EXTRA EU-25

Partner											Period
ACP	OPEC	MEDA	Candidate	NAFTA	MERCOSUR	DAE	CIS	AFRICA	AMERICA	ASIA	
EXPORTS											
3.8	9.8	12.1	9.1	25.1	2.0	8.2	5.3	9.3	30.3	28.2	%2003
Value (Mio euro)											
3,979	10,753	12,408	8,549	30,191	2,439	9,328	5,292	9,977	36,941	30,931	2002
4,003	10,210	12,617	9,535	26,202	2,140	8,598	5,508	9,745	31,622	29,398	2003
299	830	1,042	787	2,135	186	666	369	894	2,907	2,191	2003 Jun
651	903	1,232	941	2,537	199	715	497	937	3,302	2,626	Jul
230	747	869	710	1,772	157	574	463	679	2,105	2,038	Aug
269	750	989	791	2,013	156	692	504	699	2,340	2,296	Sep
361	1,095	1,350	1,107	2,719	225	971	652	930	3,168	3,260	Oct
278	902	1,073	771	1,937	180	693	450	760	2,296	2,509	Nov
356	1,041	1,104	775	2,053	187	738	478	881	2,482	2,723	Dec
298	734	793	611	1,425	131	566	305	689	1,726	1,857	2004 Jan
316	741	1,007	784	1,928	178	606	469	729	2,317	2,244	Feb
287	913	1,234	933	2,520	204	852	533	846	3,433	2,875	Mar
719	917	1,168	893	2,117	206	695	557	904	2,837	2,580	Apr
355	855	1,359	1,082	2,296	194	696	602	911	2,747	2,576	May
363	983	1,277	1,072	2,355	209	805	554	886	2,787	2,794	Jun
Annual variation (%)											
-1.3	15.6	10.8	18.8	2.9	8.2	0.9	17.0	-0.9	21.0	12.2	2004 Mar
132.1	8.8	19.2	27.5	-2.2	25.4	3.4	21.0	2.6	12.0	10.9	Apr
28.7	-0.6	26.4	32.1	-1.4	4.2	4.3	28.9	5.5	1.8	12.2	May
21.3	18.4	22.6	36.3	10.3	12.4	20.8	50.0	-0.9	-4.1	27.5	Jun
IMPORTS											
4.0	16.6	12.6	8.1	11.6	3.3	6.3	10.9	16.7	17.4	33.0	%2003
Value (Mio euro)											
4,690	15,489	12,419	7,732	14,047	3,378	6,054	11,106	16,886	20,025	31,761	2002
4,074	16,893	12,810	8,266	11,820	3,335	6,395	11,060	16,958	17,722	33,528	2003
268	1,092	915	732	1,010	304	568	794	1,156	1,528	2,730	2003 Jun
381	1,348	1,023	837	987	334	567	939	1,364	1,537	2,945	Jul
176	1,221	688	433	689	199	289	842	1,018	995	2,078	Aug
445	1,297	940	771	989	305	552	940	1,375	1,533	2,912	Sep
377	1,470	1,156	779	1,051	329	489	883	1,461	1,625	2,839	Oct
301	1,385	971	657	889	263	519	915	1,308	1,356	2,656	Nov
332	1,474	1,101	652	840	260	502	899	1,448	1,275	2,571	Dec
284	1,406	1,176	597	876	268	551	964	1,479	1,330	3,022	2004 Jan
326	1,368	1,073	654	798	282	504	918	1,465	1,298	2,872	Feb
336	1,511	1,226	795	1,036	320	607	1,112	1,572	1,632	3,202	Mar
323	1,347	1,189	689	1,035	413	682	1,166	1,473	1,680	3,228	Apr
332	1,466	1,190	784	954	378	709	1,147	1,480	1,622	3,350	May
396	1,633	1,206	822	998	333	720	1,176	1,656	1,643	3,384	Jun
Annual variation (%)											
2.4	-11.2	-2.5	5.7	8.4	21.7	-16.4	1.3	-3.5	11.7	0.5	2004 Mar
-4.6	-16.6	-3.6	-1.3	-4.7	34.5	27.7	18.4	-9.2	1.7	13.1	Apr
8.3	12.1	3.2	18.9	-13.9	33.5	13.4	36.8	3.0	-4.2	15.4	May
48.0	49.5	31.9	12.3	-1.2	9.4	26.6	48.2	43.2	7.5	23.9	Jun

TRADE BALANCE (BN euro)

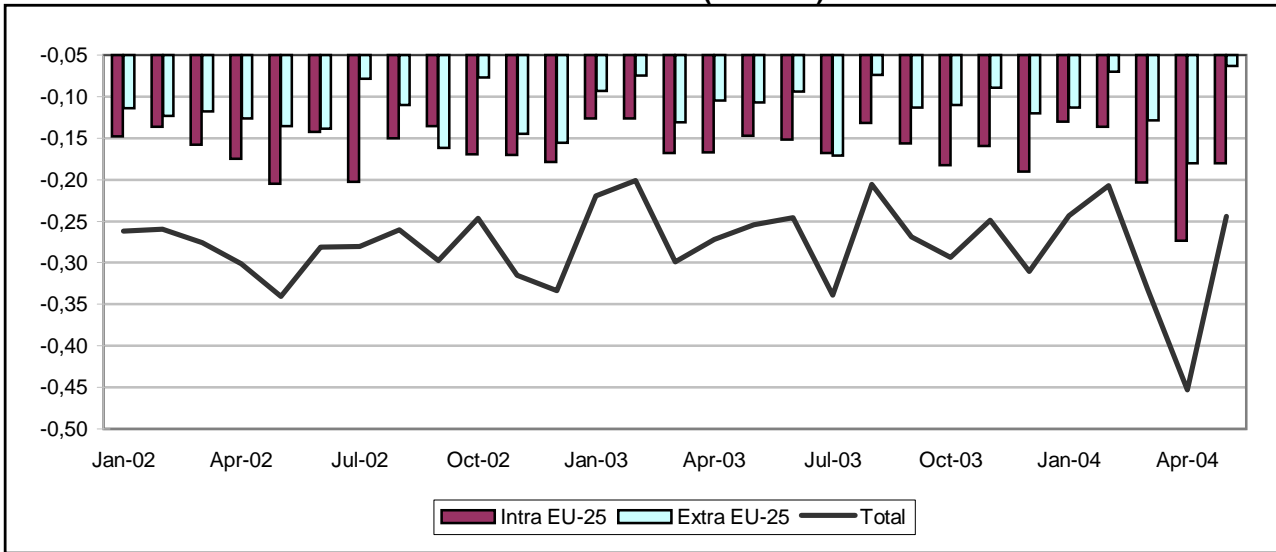

INTRA-EU (BN euro)

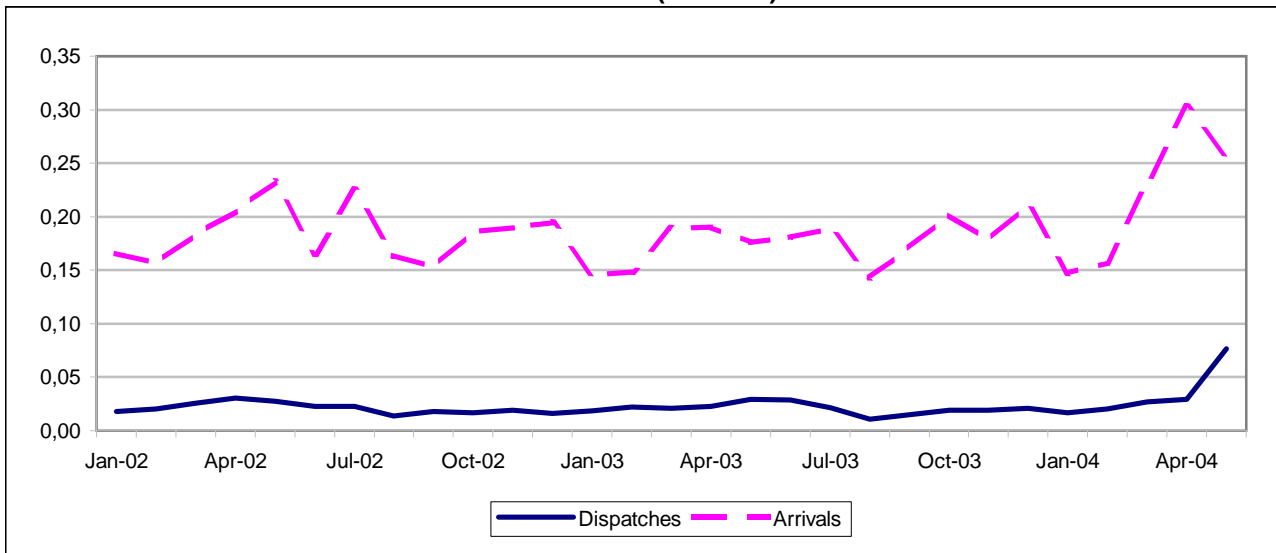

EXTRA-EU (BN euro)

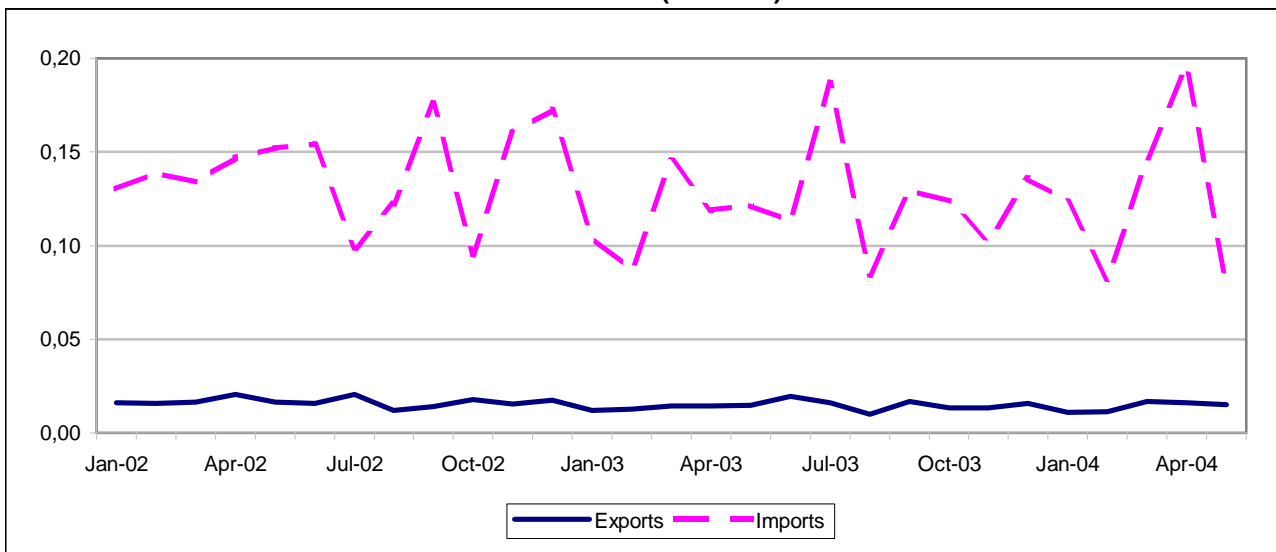

TRADE BALANCE

Value (Mio euro)

Partner	2002	2003	2003 Apr	May	Jun	Jul	Aug	Sep	Oct	Nov	Dec	2004 Jan	Feb	Mar	Apr
	INTRA EU-25														
EU-25	-1,970	-1,875	-167	-147	-152	-168	-132	-156	-183	-159	-190	-130	-137	-203	-273
Belgium	-56	-52	-3	-2	-5	-5	-4	-5	-6	-4	-4	-4	-5	-7	-6
Czech Republic	-3	-2	-0	-0	-0	-0	-0	-1	-1	-0	-0	-0	0	-1	-0
Denmark	-28	-27	-4	-2	-2	-3	-1	-2	-2	-2	-2	-2	-2	-3	-1
Germany	-323	-240	-18	-19	-17	-26	-15	-20	-18	-19	-28	-20	-20	-25	-63
Estonia	1	0	0	0	0	-0	0	0	-0	0	0	-0	0	0	0
Greece	-376	-402	-39	-29	-30	-34	-26	-42	-44	-38	-38	-21	-26	-46	-46
Spain	-122	-119	-9	-10	-11	-11	-8	-9	-10	-12	-12	-9	-9	-14	-14
France	-169	-173	-13	-13	-20	-13	-10	-15	-20	-12	-20	-16	-14	-18	-36
Ireland	-26	-23	-2	-2	-3	-3	-2	-2	-2	-2	-2	-2	-1	-3	-2
Italy	-380	-372	-39	-32	-29	-32	-27	-22	-37	-31	-36	-23	-27	-48	-48
Latvia	0	0	-0	:	-0	0	0	0	-0	0	0	0	-0	0	-0
Lithuania	-0	-0	0	-0	-0	:	-0	0	-0	0	-0	0	0	0	0
Luxembourg	-1	-1	:	:	:	:	:	:	:	-0	:	:	-0	:	-0
Hungary	-13	-7	-1	-1	-0	-1	:	:	-1	-1	-1	-1	-1	-1	-6
Malta	-1	1	0	0	0	0	0	0	0	0	0	0	0	3	-0
Netherlands	-69	-85	-7	-6	-6	-8	-14	-7	-6	-7	-9	-6	-6	-7	-9
Austria	-22	-19	-2	-1	-1	-2	-2	-2	-1	-2	-2	-1	-2	-2	-2
Poland	-10	-10	-1	-1	-1	-1	-0	-1	-1	-1	-1	-1	-1	-1	-1
Portugal	-17	-12	-1	-1	-2	-1	-1	-0	-1	-1	-1	-0	-1	-2	-2
Slovenia	-3	-3	-0	-0	-0	-0	:	:	-0	-0	-0	-0	-0	-0	-0
Slovakia	-2	-2	0	0	-0	-1	-0	-1	-0	-0	-0	-0	-0	-0	-0
Finland	-30	-26	-3	-2	-2	-2	-2	-2	-2	-2	-3	-2	-3	-2	-4
Sweden	-59	-61	-7	-6	-5	-7	-3	-4	-6	-6	-5	-5	-3	-4	-5
United Kingdom	-262	-240	-20	-18	-18	-20	-16	-21	-24	-19	-25	-16	-16	-23	-26

Value (Mio euro)

Partner	2002	2003	2003 May	Jun	Jul	Aug	Sep	Oct	Nov	Dec	2004 Jan	Feb	Mar	Apr	May
	EXTRA EU-25														
Extra EU-25	-1,483	-1,281	-107	-94	-171	-74	-113	-110	-89	-120	-113	-70	-129	-180	-63
Norway	-10	-1	1	0	-0	-0	-0	-0	-0	-0	-0	-0	-0	0	-0
Switzerland	-46	-42	-5	-3	-4	-3	-3	-4	-4	-4	-4	-3	-4	-8	-3
Turkey	-1	-1	:	:	:	-0	-0	:	:	-0	-0	:	:	-0	-0
Russia	-132	-104	-4	-6	-15	-16	-10	-5	0	-7	-11	-1	-8	-8	-4
United States	-132	-144	-14	-11	-9	-10	-12	-16	-15	-17	-7	-11	-18	-20	-6
Canada	-8	-6	-1	-1	-0	:	-1	-0	-1	-1	-1	-0	-1	-5	-0
China	-164	-198	-19	-14	-15	-12	-17	-18	-17	-34	-13	-14	-20	-25	-13
Japan	-203	-168	-14	-16	-19	-10	-11	-13	-14	-13	-11	-11	-17	-15	-13
South Korea	-27	-27	-3	-3	-2	-1	-2	-2	-2	:	-2	-2	-2	-2	-2
ACP	4	5	-0	-0	-0	0	0	1	1	1	-0	-0	1	-2	0
OPEC	0	-19	-3	2	-1	-1	-1	-2	-2	-2	-3	-2	-3	-5	1
MEDA	-228	-253	-12	-24	-77	-5	-28	-23	-12	-9	-36	-4	-11	-33	-5
Candidate	-15	-26	-2	-1	-6	-2	-1	-1	-1	-3	-1	-2	-2	-1	-1
NAFTA	-143	-153	-15	-12	-9	-11	-13	-16	-15	-18	-8	-11	-19	-26	-7
MERCOSUR	-45	-44	-7	-4	-4	:	:	:	:	:	:	:	:	-5	-3
DAE	-151	-140	-14	-11	-12	-8	-12	-12	-13	-13	-11	-10	-12	-16	-11
CIS	-195	-164	-14	-7	-19	-19	-16	-12	-6	-15	-16	-8	-31	-39	-4
AFRICA	4	-96	-2	-13	-67	-1	-6	-0	-2	-4	-2	-0	-1	-4	-0
AMERICA	-193	-200	-22	-17	-14	-11	-21	-22	-18	-23	-13	-12	-25	-33	-10
ASIA	-780	-749	-63	-54	-60	-38	-66	-71	-60	-71	-77	-45	-65	-94	-42

INTRA EU-25

Period	EU-25	Partner											
		BE	CZ	DK	DE	EE	EL	ES	FR	IE	IT	LV	LT
DISPATCHES													
%2003	100.0	2.7	3.1	2.0	12.3	0.2	25.8	3.4	3.2	1.9	3.8	0.2	0.2
Value (Mio euro)													
2002	251	6	7	4	25	1	61	12	10	5	11	0	0
2003	249	7	8	5	31	1	64	8	8	5	9	0	1
2003 Apr	23	1	1	0	2	0	6	1	0	0	1	0	0
May	29	3	1	0	5	0	6	1	1	1	:	:	0
Jun	29	0	1	0	7	0	7	1	2	0	1	0	0
Jul	21	0	1	0	1	0	6	1	1	0	3	0	:
Aug	11	0	0	1	2	0	2	0	1	0	0	0	0
Sep	15	0	0	0	1	0	4	0	1	0	0	0	0
Oct	19	0	0	1	2	0	7	1	0	0	0	0	0
Nov	19	0	1	1	2	0	5	0	1	0	1	0	0
Dec	21	0	1	0	3	0	6	1	1	0	1	0	0
2004 Jan	17	0	1	0	2	0	4	1	0	0	1	0	0
Feb	20	0	1	0	1	1	7	0	1	0	1	0	0
Mar	27	1	1	1	3	0	6	1	1	1	1	0	0
Apr	29	1	1	1	4	0	6	0	0	0	1	0	0
Annual variation (%)													
2004 Jan	-10.1	-55.7	15.3	26.4	-16.1	0.0	-30.6	88.9	-47.0	-50.0	-33.8	171.4	44.4
Feb	-7.3	-5.7	-28.6	19.6	-42.6	^	32.6	-67.6	237.8	6.8	-0.6	:	130.0
Mar	29.0	167.5	39.4	120.8	29.5	170.0	18.7	-44.9	26.7	3.7	92.9	50.0	309.4
Apr	30.1	-51.8	-1.5	213.0	129.8	-34.0	-0.6	-70.0	23.8	37.5	46.3	318.2	181.0
ARRIVALS													
%2003	100.0	2.8	0.5	1.5	12.7	0	22.0	6.0	8.5	1.3	18.0	0	0
Value (Mio euro)													
2002	2,222	62	10	32	349	0	436	134	179	31	391	0	1
2003	2,124	59	10	32	270	0	467	127	180	28	381	0	1
2003 Apr	190	4	1	4	19	0	45	11	13	2	40	0	0
May	176	5	1	3	25	0	35	11	14	3	33	0	0
Jun	180	5	1	2	23	0	36	11	21	3	30	0	0
Jul	189	5	1	3	27	0	40	12	14	3	35	0	0
Aug	143	4	1	2	16	0	29	9	10	2	27	0	0
Sep	171	6	1	2	21	0	46	9	16	2	23	0	0
Oct	202	6	1	2	20	0	51	10	21	2	38	0	0
Nov	179	4	1	3	20	0	43	12	13	2	32	0	0
Dec	211	4	1	2	31	0	44	12	20	2	37	0	0
2004 Jan	147	4	1	3	21	0	25	10	17	2	23	0	0
Feb	157	5	1	2	22	0	32	9	15	2	27	0	0
Mar	231	8	2	3	28	0	52	14	19	3	49	0	0
Apr	303	6	1	2	67	0	52	14	37	3	49	0	0
Annual variation (%)													
2004 Jan	1.3	-6.5	46.9	29.9	1.4	43.8	-5.8	13.2	38.5	-12.5	-2.4	-71.4	-22.0
Feb	5.7	27.1	8.7	-58.6	0.2	^	7.8	7.3	37.0	-17.9	-2.4	^	170.0
Mar	22.1	45.9	109.7	61.4	14.5	31.2	28.0	14.2	23.1	95.6	33.4	290.0	44.2
Apr	59.3	40.4	37.7	-45.4	244.7	-20.6	15.6	34.3	177.5	20.7	22.8	115.4	65.8

INTRA EU-25

Partner												Period
LU	HU	MT	NL	AT	PL	PT	SI	SK	FI	SE	UK	
DISPATCHES												
0.0	0.2	0.7	7.0	2.0	0.1	2.2	0.2	1.4	0.7	2.4	24.1	%2003
Value (Mio euro)												
0	1	2	20	5	0	1	0	2	2	6	69	2002
0	1	2	17	5	0	5	0	3	2	6	60	2003
:	0	0	1	0	0	1	0	0	0	1	5	2003 Apr
:	0	0	2	1	0	1	0	0	0	1	5	May
:	0	0	1	0	0	0	0	0	0	1	8	Jun
:	0	0	1	1	0	1	0	0	0	1	5	Jul
:	:	0	1	0	0	0	:	0	0	0	3	Aug
:	:	0	1	0	0	1	:	0	0	0	3	Sep
:	0	0	1	0	0	0	0	0	0	0	4	Oct
0	0	0	2	0	0	0	0	0	0	0	5	Nov
:	0	0	2	1	0	0	0	0	0	1	5	Dec
:	0	0	1	0	0	1	0	0	0	0	5	2004 Jan
0	0	0	1	0	0	0	0	1	0	1	5	Feb
:	0	3	2	0	0	0	0	1	0	1	6	Mar
0	0	0	2	0	0	0	0	1	0	1	10	Apr
Annual variation (%)												
:	-56.8	-26.8	-18.9	-14.6	^	^	638.9	-51.8	-31.1	-47.5	8.0	2004 Jan
:	-54.6	30.6	-42.6	23.4	400.0	-70.5	-44.3	22.6	-61.2	1.3	-17.9	Feb
:	-87.7	^	48.5	-64.1	-53.8	-94.3	466.7	54.6	46.2	25.7	-4.1	Mar
:	-68.5	-53.7	11.8	73.7	-5.0	-83.3	139.6	19.3	-21.6	38.9	102.2	Apr
ARRIVALS												
0	0.4	0	4.8	1.1	0.5	0.8	0.2	0.3	1.3	3.1	14.1	%2003
Value (Mio euro)												
1	14	3	89	27	10	18	3	4	32	65	331	2002
1	8	1	102	24	10	17	3	6	28	67	300	2003
0	1	0	9	2	1	2	0	0	3	7	25	2003 Apr
0	1	0	8	2	1	1	0	0	2	7	24	May
0	0	0	7	1	1	2	0	1	2	6	26	Jun
0	1	0	9	2	1	2	0	1	2	7	25	Jul
0	0	0	15	2	0	1	0	0	2	4	19	Aug
0	1	0	8	2	1	1	0	1	2	4	25	Sep
0	1	0	8	2	1	1	0	0	2	6	28	Oct
0	1	0	9	2	1	1	0	1	2	6	24	Nov
0	1	0	11	3	1	1	0	0	3	6	30	Dec
0	1	0	8	2	1	1	0	0	2	6	20	2004 Jan
0	1	0	7	2	1	1	0	1	3	4	21	Feb
0	1	0	9	2	1	2	0	1	3	5	29	Mar
0	6	0	11	3	1	2	0	1	4	6	36	Apr
Annual variation (%)												
366.7	51.7	-94.0	12.3	9.2	68.2	16.9	6.8	304.2	-39.8	-2.7	-11.5	2004 Jan
^	40.6	112.1	10.7	38.9	19.6	17.6	4.0	-9.8	31.1	12.1	3.9	Feb
685.7	105.7	60.6	49.0	-5.6	11.4	47.3	28.5	81.2	29.1	27.7	-9.7	Mar
-10.4	738.8	128.8	29.0	33.6	9.0	3.4	-37.9	50.4	54.4	-15.2	47.3	Apr

EXTRA EU-25

Period	Extra EU-25	Partner								
		Norway	Switzerland	Turkey	Russia	United States	Canada	China	Japan	South Korea
EXPORTS										
%2003	100.0	1.4	0.9	0.0	6.5	7.0	0.5	0.5	1.2	0.2
Value (Mio euro)										
2002	198	3	2	0	12	16	2	0	1	1
2003	172	2	2	0	11	12	1	1	2	0
2003 May	15	1	0	:	1	1	0	0	0	0
Jun	20	1	0	:	2	1	0	0	0	0
Jul	16	0	0	:	1	1	0	0	0	0
Aug	10	0	0	0	1	1	:	0	0	0
Sep	17	0	0	0	1	1	0	0	0	0
Oct	13	0	0	:	1	1	0	0	0	0
Nov	13	0	0	:	1	1	0	0	0	0
Dec	16	0	0	0	1	2	0	0	0	:
2004 Jan	11	0	0	0	1	2	0	0	0	0
Feb	11	0	0	:	1	1	0	0	0	0
Mar	17	0	0	:	2	1	0	0	0	0
Apr	16	0	0	0	1	2	0	0	0	0
May	15	0	0	0	1	1	0	0	0	0
Annual variation (%)										
2004 Feb	-10.7	-36.4	-50.5	:	52.6	0.1	-86.1	-58.4	49.4	552.6
Mar	16.3	164.0	61.6	:	114.3	45.5	52.3	728.9	-39.4	387.0
Apr	10.4	37.8	107.0	:	-2.2	-25.2	^	149.4	^	^
May	4.0	-89.4	9.9	:	29.3	65.3	178.3	687.5	-91.1	262.5
IMPORTS										
%2003	100.0	0.3	3.0	0.1	7.9	10.8	0.5	13.7	11.7	1.9
Value (Mio euro)										
2002	1,681	13	49	1	144	147	10	164	205	28
2003	1,453	4	44	1	115	156	7	199	170	27
2003 May	121	0	5	0	4	15	1	19	15	3
Jun	113	0	3	0	8	12	1	14	16	3
Jul	187	0	4	0	16	10	0	15	19	2
Aug	84	0	3	0	17	11	0	12	11	1
Sep	130	0	3	0	11	13	1	17	11	2
Oct	124	0	4	0	6	16	0	18	13	2
Nov	102	0	4	0	1	15	1	18	14	2
Dec	136	0	4	0	9	19	1	34	13	2
2004 Jan	124	0	4	0	12	9	1	13	11	2
Feb	82	0	3	0	2	12	0	14	11	2
Mar	145	0	4	0	10	19	1	20	17	2
Apr	196	0	8	0	9	22	5	25	16	2
May	78	0	3	0	5	7	1	14	13	2
Annual variation (%)										
2004 Feb	-6.3	62.2	-23.3	43.6	-74.3	23.8	59.7	26.8	-13.9	6.1
Mar	0.2	-24.2	36.3	62.8	-18.8	58.2	31.0	42.4	-1.9	-23.9
Apr	64.7	-58.6	106.8	90.0	13.0	142.2	603.8	45.5	15.5	1.1
May	-35.3	48.4	-36.2	-73.1	3.5	-52.8	-13.2	-29.1	-13.7	-40.1

EXTRA EU-25

Partner											Period
ACP	OPEC	MEDA	Candidate	NAFTA	MERCOSUR	DAE	CIS	AFRICA	AMERICA	ASIA	
EXPORTS											
9.5	18.3	23.5	4.3	7.5	0.1	6.1	8.2	18.3	8.7	47.2	%2003
Value (Mio euro)											
17	44	52	7	18	2	13	15	35	21	103	2002
16	32	41	7	13	0	10	14	31	15	81	2003
1	2	3	1	1	0	1	1	2	1	7	2003 May
1	5	5	0	1	0	1	2	4	1	10	Jun
1	3	5	1	1	0	1	1	4	2	7	Jul
1	2	2	0	1	:	1	1	1	1	5	Aug
1	3	5	1	1	:	1	1	4	1	8	Sep
1	2	4	1	1	:	0	1	3	1	6	Oct
1	3	2	0	1	:	1	1	2	1	6	Nov
2	3	3	0	2	:	1	2	3	2	7	Dec
1	2	2	1	2	:	1	1	1	2	5	2004 Jan
1	2	3	1	1	:	1	1	2	1	5	Feb
2	2	3	1	1	:	2	2	2	2	9	Mar
1	2	2	1	2	0	1	2	1	2	8	Apr
1	4	2	1	1	0	1	1	1	1	8	May
Annual variation (%)											
-11.6	6.9	1.5	-20.5	-25.7	:	26.0	8.3	-5.7	-23.4	1.6	2004 Feb
-41.4	-2.4	31.9	3.5	46.2	:	107.2	99.0	-31.4	46.0	15.3	Mar
-32.6	16.8	-26.9	108.1	-19.9	:	-9.5	8.8	-37.2	-18.8	24.1	Apr
9.6	118.2	-35.4	61.1	69.2	-81.2	43.2	19.7	-20.4	59.6	28.5	May
IMPORTS											
0.8	3.5	20.2	2.3	11.4	3.0	10.3	12.3	8.8	14.8	57.1	%2003
Value (Mio euro)											
12	44	281	22	160	47	164	210	32	213	883	2002
11	50	293	34	166	44	150	178	127	215	830	2003
1	5	15	3	16	7	15	15	4	23	69	2003 May
1	3	29	1	13	4	12	9	16	18	64	Jun
1	3	82	7	11	4	13	20	71	16	67	Jul
1	3	7	2	11	0	9	20	2	12	43	Aug
1	5	33	1	14	7	13	17	10	22	74	Sep
1	4	27	2	17	6	13	13	3	23	77	Oct
1	5	14	1	16	3	14	7	4	19	66	Nov
1	5	12	3	20	4	14	17	6	25	78	Dec
1	4	39	2	10	5	12	17	2	15	82	2004 Jan
1	4	6	3	12	1	11	9	2	13	50	Feb
1	6	14	3	20	6	14	33	3	26	73	Mar
3	8	36	2	28	5	17	40	6	35	103	Apr
1	3	7	2	8	3	12	5	1	11	51	May
Annual variation (%)											
48.5	14.4	-62.1	160.0	26.5	42.2	14.8	-22.4	-7.9	27.8	-11.9	2004 Feb
-8.3	48.0	64.4	-51.4	53.7	54.3	5.3	71.8	-3.7	50.2	-22.9	Mar
332.2	67.6	12.4	20.7	171.2	18.6	32.5	289.2	115.2	139.3	23.9	Apr
-35.8	-28.3	-55.3	-31.1	-51.1	-54.8	-19.4	-66.3	-63.1	-50.9	-27.0	May

TRADE BALANCE (BN euro)

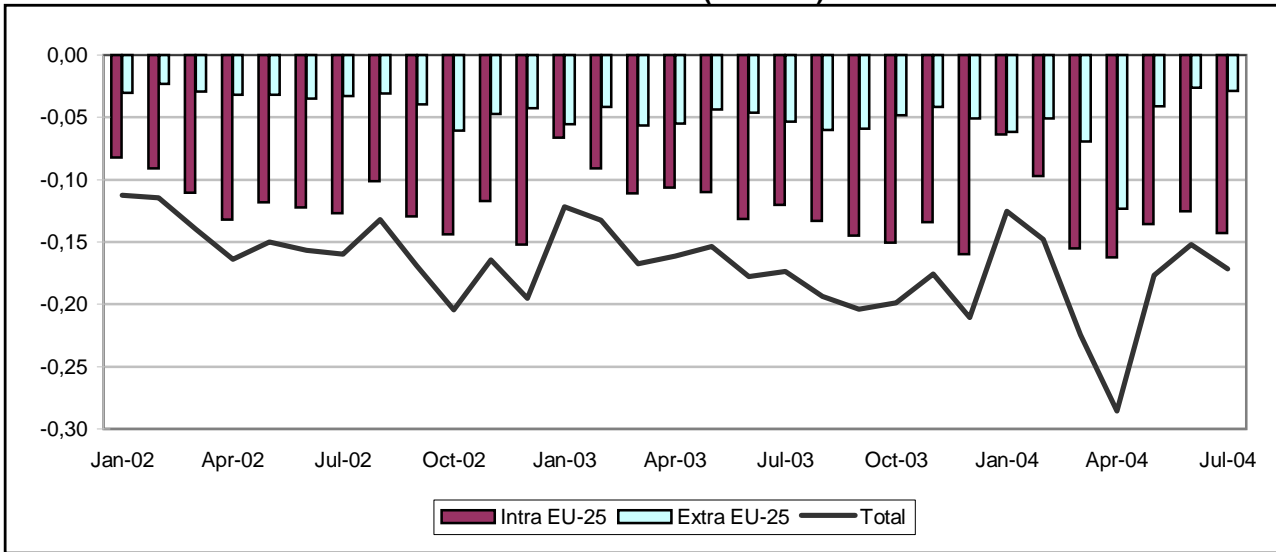

INTRA-EU (BN euro)

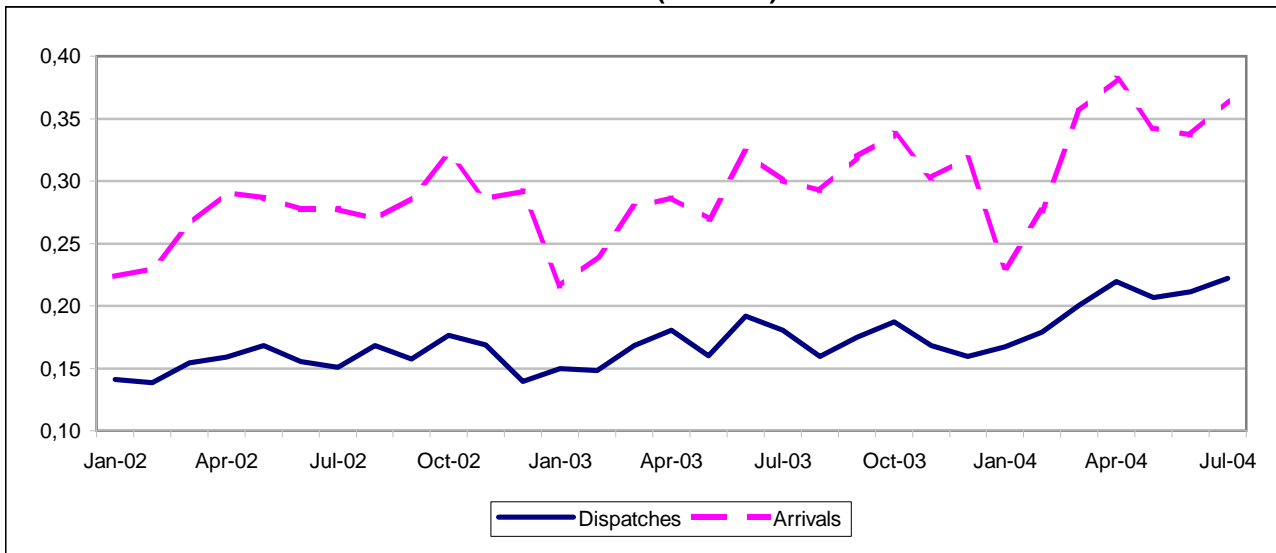

EXTRA-EU (BN euro)

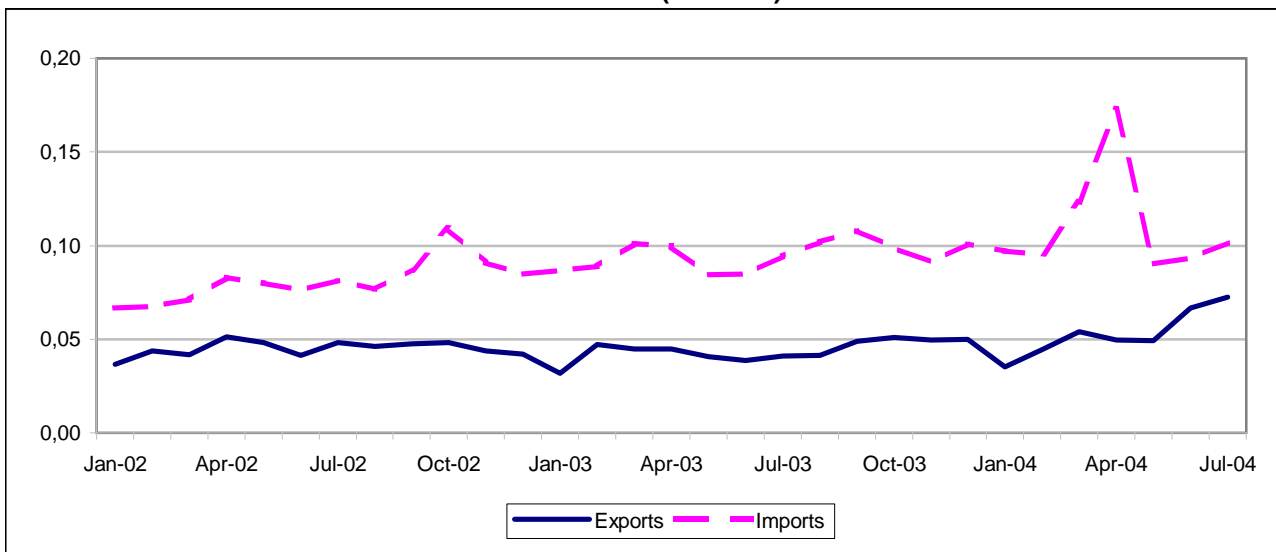

TRADE BALANCE

Value (Mio euro)

Partner	2002	2003	2003 Jun	Jul	Aug	Sep	Oct	Nov	Dec	2004 Jan	Feb	Mar	Apr	May	Jun
INTRA EU-25															
EU-25	-1,427	-1,458	-131	-120	-133	-145	-150	-134	-160	-63	-97	-155	-162	-136	-125
Belgium	-57	-54	-5	-5	-5	-5	-6	-5	-5	-3	-4	-5	-7	-3	-5
Czech Republic	-45	-52	-4	-5	-4	-5	-5	-5	-5	-3	-4	-6	-5	-7	-4
Denmark	-7	-4	-2	-1	1	-0	-0	1	-1	7	3	2	2	-2	5
Germany	-361	-361	-39	-37	-31	-36	-37	-34	-47	-14	-26	-44	-45	-39	-30
Estonia	-119	-129	-15	-12	-13	-12	-9	-11	-9	-9	-5	-11	-8	-18	-13
Greece	-3	-2	-0	0	-0	-0	0	-0	0	-1	-0	-0	1	-0	0
Spain	-36	-36	-3	-2	-3	-2	-2	-2	-5	-3	-3	-4	-3	-3	-4
France	-63	-73	-6	-6	-6	-6	-8	-8	-9	-3	-5	-12	-10	-5	-5
Ireland	3	10	2	2	1	2	-0	-0	1	1	2	1	4	4	1
Italy	-127	-134	-11	-14	-14	-10	-14	-11	-13	-5	-10	-14	-14	-13	-8
Cyprus	4	-3	0	-0	-1	-0	-0	-0	-0	0	-0	-0	-1	0	1
Lithuania	-219	-239	-21	-20	-26	-25	-24	-21	-19	-17	-19	-20	-24	-15	-15
Luxembourg	-3	-3	-0	:	:	:	-0	-0	:	-0	-0	-0	-0	-0	:
Hungary	-34	-31	-3	-4	-3	-3	-3	-2	-4	-1	-4	-4	-6	-3	-3
Malta	0	0	:	0	0	0	:	:	0	0	0	:	0	0	:
Netherlands	-53	-60	-4	-5	-3	-6	-5	-7	-8	-4	-7	-7	-12	-8	-10
Austria	-45	-59	-5	-5	-4	-6	-7	-7	-7	-2	-3	-5	-7	-6	-5
Poland	-178	-198	-24	-17	-19	-19	-18	-15	-18	-10	-16	-21	-22	-15	-16
Portugal	-2	2	0	0	-1	-0	-0	1	-0	-0	1	-1	0	6	-0
Slovenia	-9	-10	-0	-1	-1	-1	-1	-1	-2	-0	-1	-1	-1	-1	-0
Slovakia	-20	-21	-2	-2	-2	-2	-2	-2	-3	-2	-2	-3	-3	-3	-2
Finland	-287	-273	-23	-22	-21	-25	-27	-24	-25	-18	-19	-23	-26	-28	-20
Sweden	-18	-20	4	-0	4	-3	-9	-4	-4	2	6	1	-5	5	3
United Kingdom	254	293	29	34	19	21	29	23	25	21	20	22	28	21	29

Value (Mio euro)

Partner	2002	2003	2003 Jul	Aug	Sep	Oct	Nov	Dec	2004 Jan	Feb	Mar	Apr	May	Jun	Jul
EXTRA EU-25															
Extra EU-25	-435	-612	-53	-60	-59	-48	-42	-51	-62	-51	-69	-123	-41	-26	-29
Norway	-14	-11	-1	-1	0	1	0	-1	1	-1	0	-2	-1	-1	5
Switzerland	-72	-76	-6	-13	-6	-5	-4	-9	-5	-5	-16	-19	-3	-2	6
Turkey	-20	-30	-2	-2	-3	-4	-3	-3	-2	-2	-4	-5	-2	-2	-2
Russia	-233	-268	-18	-22	-29	-20	-15	-13	-30	-28	-28	-37	-15	-13	-13
United States	37	-6	-11	2	2	-1	-2	3	-1	7	8	-10	0	2	4
Canada	4	2	-0	0	-0	1	0	-0	0	0	-0	-0	-1	0	1
China	-42	-45	-4	-2	-5	-5	-5	-1	-5	-5	-5	-13	-4	-3	-4
Japan	12	13	2	2	2	2	1	1	2	2	2	2	2	2	3
South Korea	-7	-14	-1	-2	-1	-3	-1	-2	-1	-2	-1	-1	-1	-1	-2
ACP	1	3	0	0	0	1	1	0	-0	-0	0	0	0	1	0
OPEC	29	10	0	-0	-0	1	-1	0	1	-0	-1	0	0	0	-0
MEDA	8	-17	-2	-0	-3	-3	-4	-4	-2	-2	-3	-5	-1	-1	-1
Candidate	-30	-37	-3	-3	-4	-3	-4	-4	-3	-3	-5	-7	-2	-2	-3
NAFTA	41	-5	-11	2	1	0	-2	2	-0	7	8	-11	-0	2	5
MERCOSUR	-5	-8	-1	:	-1	-0	-1	-1	-1	-1	-1	-1	-0	-0	-0
DAE	-16	-39	-2	-4	-4	-5	-3	-6	-2	-3	-3	-5	-3	-3	-3
CIS	-320	-421	-29	-43	-44	-36	-25	-31	-51	-42	-50	-68	-35	-23	-41
AFRICA	37	23	1	2	1	2	1	-0	-0	1	1	1	1	2	1
AMERICA	45	-0	-12	2	2	-0	-0	3	1	7	8	-11	1	2	6
ASIA	-51	-75	-4	-5	-8	-8	-10	-6	-7	-8	-9	-19	-2	-1	-4

INTRA EU-25

Period	EU-25	Partner											
		BE	CZ	DK	DE	EE	EL	ES	FR	IE	IT	CY	LT
DISPATCHES													
%2003	100.0	1.3	0.6	7.6	18.8	8.3	0.2	1.0	2.8	1.5	3.3	0.1	10.3
Value (Mio euro)													
2002	1,878	26	14	138	374	145	4	16	49	23	52	4	202
2003	2,028	27	12	153	381	168	4	21	57	30	67	2	209
2003 Jun	192	3	1	13	35	13	0	2	5	4	6	1	18
Jul	180	2	1	11	34	14	1	2	5	4	5	0	18
Aug	159	2	1	15	32	15	0	1	5	2	3	0	16
Sep	175	2	1	14	32	15	0	2	4	3	6	0	20
Oct	187	2	1	15	31	19	1	3	6	2	7	1	20
Nov	168	2	1	16	28	15	0	3	5	1	6	0	18
Dec	159	2	1	13	23	16	1	2	4	3	5	0	20
2004 Jan	167	2	1	16	29	15	0	1	4	3	7	0	15
Feb	179	2	1	13	31	17	0	1	5	3	5	0	19
Mar	201	3	1	16	35	24	0	2	5	3	5	0	23
Apr	219	2	1	16	35	29	1	2	5	5	6	0	29
May	207	3	1	13	32	15	0	1	4	5	4	0	23
Jun	211	3	1	18	31	17	1	1	4	2	5	1	21
Annual variation (%)													
2004 Mar	19.1	2.2	34.4	42.5	0.4	74.3	-13.7	-5.4	5.4	233.1	-17.4	-89.1	43.6
Apr	21.6	-8.6	-1.4	53.7	2.1	127.4	598.2	73.9	24.3	44.3	-6.5	3.3	58.8
May	29.2	60.5	81.3	31.5	3.6	21.5	-60.4	8.2	7.8	58.4	-30.0	389.4	26.4
Jun	10.2	5.0	-26.7	34.8	-10.1	30.4	115.8	-34.3	-13.9	-37.2	-25.3	55.5	18.0
ARRIVALS													
%2003	100.0	2.3	1.8	4.5	21.3	8.5	0.2	1.6	3.7	0.6	5.8	0.1	12.9
Value (Mio euro)													
2002	3,305	84	59	145	736	264	6	53	112	20	179	0	421
2003	3,486	81	65	158	742	297	5	57	130	20	202	5	449
2003 Jun	323	7	5	15	74	28	1	5	11	2	17	0	39
Jul	301	8	6	12	71	26	1	4	11	1	19	1	38
Aug	292	7	5	14	63	28	0	4	10	1	17	1	42
Sep	320	7	6	15	68	27	0	3	11	1	17	1	45
Oct	338	8	6	15	68	28	0	5	13	2	21	1	44
Nov	302	7	6	14	62	26	0	5	13	1	17	0	38
Dec	319	7	6	14	70	25	0	7	13	2	18	0	39
2004 Jan	231	5	4	10	43	23	1	4	8	1	12	0	31
Feb	276	6	5	10	57	22	0	4	10	1	16	0	38
Mar	356	8	7	14	78	35	1	6	18	2	19	0	44
Apr	382	9	6	15	80	37	1	5	16	1	20	1	53
May	342	7	8	15	71	33	0	5	9	1	17	0	38
Jun	337	7	5	13	61	30	0	5	10	1	13	0	36
Annual variation (%)													
2004 Mar	27.4	16.6	5.1	-7.1	38.7	55.3	-12.2	20.0	53.5	16.5	3.2	471.4	29.9
Apr	33.0	48.5	30.7	17.7	30.8	58.2	19.4	-1.3	42.0	-32.8	11.0	614.4	47.2
May	27.0	15.0	21.0	33.2	23.3	39.2	4.5	15.3	-8.4	-2.7	16.2	-73.9	19.4
Jun	4.2	2.9	-1.5	-13.4	-16.7	8.5	-66.3	-3.3	-11.1	-37.5	-25.2	-81.3	-7.1

INTRA EU-25

Partner												Period
LU	HU	MT	NL	AT	PL	PT	SI	SK	FI	SE	UK	
DISPATCHES												
0	0.3	0	4.1	0.6	1.9	0.5	0.1	0.4	3.4	13.3	19.6	%2003
Value (Mio euro)												
0	4	0	92	15	38	6	2	9	56	255	353	2002
0	5	0	83	13	38	10	2	8	69	270	397	2003
0	0	0	9	1	3	1	0	1	6	30	39	2003 Jun
:	0	0	7	1	3	1	0	1	6	21	42	Jul
:	0	0	7	1	3	0	0	1	6	24	28	Aug
:	0	0	6	1	4	0	0	1	7	23	31	Sep
0	1	0	7	1	3	0	0	1	6	24	38	Oct
0	1	0	6	1	3	1	0	1	6	22	31	Nov
:	1	0	5	1	3	0	0	0	5	20	34	Dec
0	1	0	8	1	4	0	0	1	5	24	29	2004 Jan
0	1	0	5	2	3	1	0	1	6	30	32	Feb
0	1	0	7	1	6	0	0	1	8	28	32	Mar
0	1	0	7	2	4	1	0	1	7	27	39	Apr
0	1	0	7	2	9	7	0	0	7	28	31	May
:	1	0	7	1	5	1	0	0	7	25	37	Jun
Annual variation (%)												
:	48.8	260.0	-8.8	-0.4	76.0	31.2	-79.2	-17.2	34.9	35.1	-5.6	2004 Mar
-100.0	151.9	33.3	-13.0	24.1	38.0	0.6	-62.7	7.5	30.1	13.2	-8.4	Apr
:	20.3	53.3	13.6	44.9	216.9	100.1	60.0	-27.0	28.1	26.2	4.1	May
:	21.1	-25.0	-22.2	15.8	44.2	34.0	-62.9	-46.7	13.9	-18.5	-4.3	Jun
ARRIVALS												
0.1	1.0	0.0	4.1	2.1	6.8	0.2	0.3	0.8	9.8	8.3	3.0	%2003
Value (Mio euro)												
3	39	0	145	60	216	8	11	29	343	273	99	2002
3	36	0	143	72	236	7	12	30	342	290	104	2003
0	3	:	13	6	28	1	1	2	30	26	10	2003 Jun
0	4	0	12	6	20	1	1	3	29	21	8	Jul
0	3	0	10	5	22	1	1	3	27	19	9	Aug
0	3	0	13	7	22	1	1	2	33	27	11	Sep
0	3	:	12	8	22	1	1	3	33	33	9	Oct
0	3	:	13	8	19	0	1	2	30	26	8	Nov
0	5	0	13	8	21	1	2	3	31	24	9	Dec
0	2	0	12	3	14	0	1	3	23	22	8	2004 Jan
0	5	0	13	5	19	1	1	3	25	24	12	Feb
0	4	:	14	6	26	1	1	3	31	27	10	Mar
0	6	0	18	8	26	1	1	4	33	32	11	Apr
0	3	0	15	7	24	1	1	3	35	23	10	May
0	4	:	16	6	21	2	0	3	27	22	8	Jun
Annual variation (%)												
101.2	48.7	:	11.0	6.1	44.0	138.2	1.8	44.6	21.0	15.6	21.7	2004 Mar
89.4	137.9	-13.0	38.4	36.7	39.1	-18.0	-25.2	67.0	10.5	35.2	21.3	Apr
17.2	30.3	:	29.7	58.6	43.2	12.7	48.1	46.3	26.4	-13.9	18.7	May
-16.5	16.8	:	29.3	8.7	-24.9	81.4	-40.0	25.3	-9.7	-17.8	-20.4	Jun

EXTRA EU-25

Period	Extra EU-25	Partner								
		Norway	Switzerland	Turkey	Russia	United States	Canada	China	Japan	South Korea
EXPORTS										
%2003	100.0	9.4	2.1	0.2	26.0	14.0	2.1	2.8	4.3	0.4
Value (Mio euro)										
2002	539	40	10	5	142	104	11	3	19	1
2003	529	50	11	1	137	74	11	15	23	2
2003 Jul	41	3	1	0	12	6	1	1	3	0
Aug	41	4	0	0	10	8	1	2	2	0
Sep	49	6	1	0	12	8	1	2	2	0
Oct	51	7	1	0	13	5	2	2	2	0
Nov	49	5	2	0	12	9	1	1	2	0
Dec	50	3	1	0	13	8	1	3	2	0
2004 Jan	35	4	2	0	9	4	1	0	2	1
Feb	44	3	1	0	9	12	1	0	2	0
Mar	54	5	1	0	12	14	1	1	3	0
Apr	50	5	0	0	14	5	1	1	3	0
May	49	5	1	0	14	6	1	1	3	0
Jun	67	5	3	0	16	7	1	1	3	0
Jul	73	7	11	0	20	11	1	0	3	0
Annual variation (%)										
2004 Apr	10.3	-7.5	-31.8	18.2	15.2	12.7	14.5	17.8	72.9	130.4
May	20.7	33.2	27.4	-61.9	14.4	40.6	-6.0	43.2	62.1	70.1
Jun	73.4	34.8	181.4	296.2	53.7	57.5	79.7	13.0	47.0	161.6
Jul	77.6	163.0	^	-6.6	66.6	85.2	96.4	-65.6	28.5	51.7
IMPORTS										
%2003	100.0	5.3	7.6	2.7	35.5	7.0	0.8	5.2	0.9	1.4
Value (Mio euro)										
2002	974	54	82	25	374	67	7	45	7	9
2003	1,141	60	87	31	405	80	9	60	10	16
2003 Jul	94	4	6	2	29	16	1	5	0	1
Aug	102	4	14	2	32	6	1	4	0	2
Sep	108	6	6	3	42	6	2	7	0	1
Oct	99	5	6	4	33	5	1	6	0	3
Nov	91	4	6	3	27	11	1	6	1	1
Dec	101	5	10	3	27	6	1	4	1	3
2004 Jan	97	3	7	2	39	4	1	5	0	1
Feb	95	4	6	2	38	4	1	6	0	2
Mar	123	5	16	4	40	6	1	6	0	2
Apr	173	7	19	5	50	15	1	14	1	1
May	90	6	4	2	28	6	1	4	1	1
Jun	93	5	5	2	29	5	1	4	0	1
Jul	101	3	5	2	33	6	1	4	1	2
Annual variation (%)										
2004 Apr	73.6	100.4	299.0	104.2	18.1	140.9	178.8	196.1	-28.4	199.8
May	7.0	44.1	-54.9	-9.6	-6.5	58.4	117.0	-19.1	115.8	139.1
Jun	9.9	22.0	-25.8	-5.3	0.5	8.5	-15.4	-12.3	72.9	80.4
Jul	7.7	-34.9	-24.5	-2.6	12.7	-60.8	-21.6	-16.0	107.4	135.9

EXTRA EU-25

Partner											Period
ACP	OPEC	MEDA	Candidate	NAFTA	MERCOSUR	DAE	CIS	AFRICA	AMERICA	ASIA	
EXPORTS											
1.3	2.9	4.9	0.7	16.1	0	1.3	47.5	5.3	19.4	14.6	%2003
Value (Mio euro)											
4	34	45	6	115	1	12	241	41	130	66	2002
7	16	26	4	85	0	7	251	28	102	77	2003
1	1	1	0	6	0	1	21	2	7	6	2003 Jul
0	0	2	0	9	:	1	17	2	9	7	Aug
1	0	1	0	9	0	1	23	2	11	7	Sep
1	1	2	1	6	0	1	23	3	7	7	Oct
2	0	0	0	10	0	1	23	1	13	5	Nov
0	1	1	0	9	0	1	26	1	10	9	Dec
0	1	0	0	4	0	1	16	1	6	5	2004 Jan
0	0	1	0	12	0	1	20	0	13	6	Feb
0	1	2	0	15	0	1	22	2	17	7	Mar
0	1	1	0	6	0	1	25	1	7	8	Apr
0	1	1	0	7	0	1	24	1	9	9	May
1	1	2	0	7	0	1	39	2	8	10	Jun
0	0	1	0	12	0	1	30	1	13	9	Jul
Annual variation (%)											
91.9	-75.4	-73.7	22.7	17.2	0.0	130.0	16.9	-73.2	34.0	54.4	2004 Apr
-76.8	85.4	-66.2	-64.2	36.6	-50.0	47.7	17.9	-73.1	46.7	87.8	May
67.1	2.1	-12.9	191.0	59.1	133.3	200.7	90.5	0.4	62.2	70.4	Jun
-70.4	-41.4	7.5	41.4	86.0	-38.2	48.7	42.4	-57.7	104.1	37.5	Jul
IMPORTS											
0.3	0.4	3.8	3.6	7.9	0.7	4.0	58.9	0.4	9.0	13.4	%2003
Value (Mio euro)											
3	5	37	36	74	5	28	561	3	85	117	2002
4	5	43	41	90	8	45	673	5	103	152	2003
0	0	3	3	17	1	3	50	1	18	11	2003 Jul
0	0	3	3	7	0	5	60	0	8	12	Aug
0	1	4	4	8	1	4	67	1	9	15	Sep
0	1	5	5	6	0	6	59	0	7	16	Oct
0	1	5	4	12	1	4	48	0	13	15	Nov
0	0	5	5	7	1	6	57	1	8	15	Dec
0	0	3	3	5	1	3	67	0	6	12	2004 Jan
0	0	3	3	5	1	4	62	0	6	14	Feb
0	1	5	5	7	1	4	71	0	9	16	Mar
0	1	7	7	16	1	6	94	1	17	27	Apr
0	0	3	2	7	0	4	59	0	8	11	May
0	0	3	3	5	0	4	63	0	6	11	Jun
0	1	3	3	7	0	4	71	0	8	12	Jul
Annual variation (%)											
-24.7	128.0	69.1	116.7	143.0	36.4	122.5	42.0	26.1	125.9	127.6	2004 Apr
-84.1	14.7	-13.7	-6.8	63.4	-66.6	34.2	21.7	-76.5	24.9	-5.8	May
-84.7	68.6	-10.2	-5.5	5.5	-21.9	38.1	18.0	-82.0	3.0	5.6	Jun
-66.6	46.6	-18.9	5.5	-59.2	-23.6	54.4	42.2	-77.3	-58.2	14.6	Jul

LITHUANIA

TRADE BALANCE (BN euro)

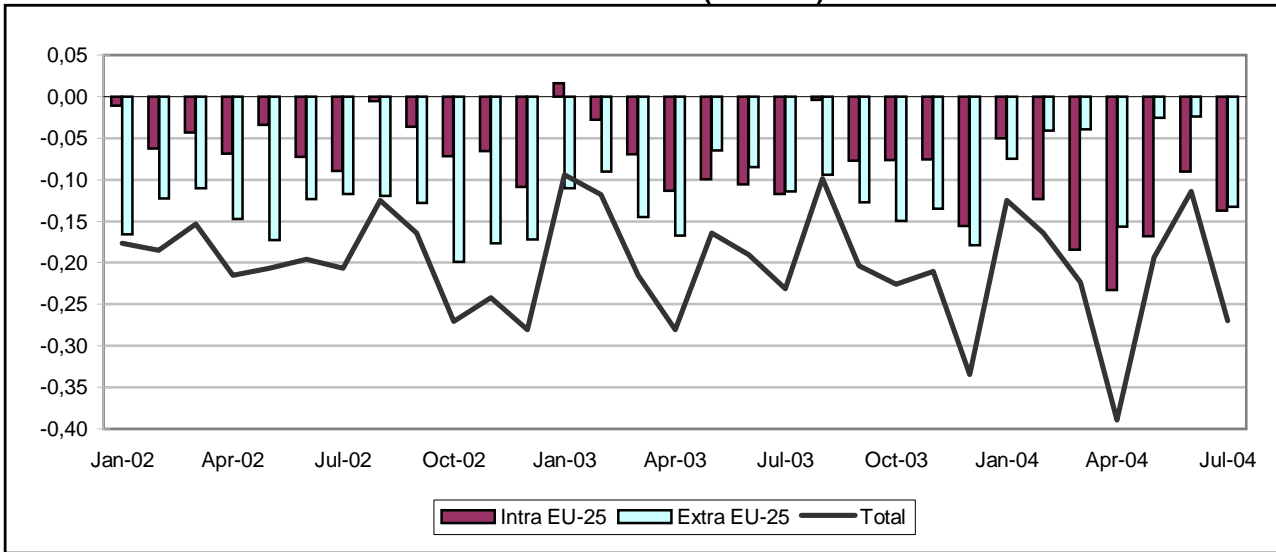

INTRA-EU (BN euro)

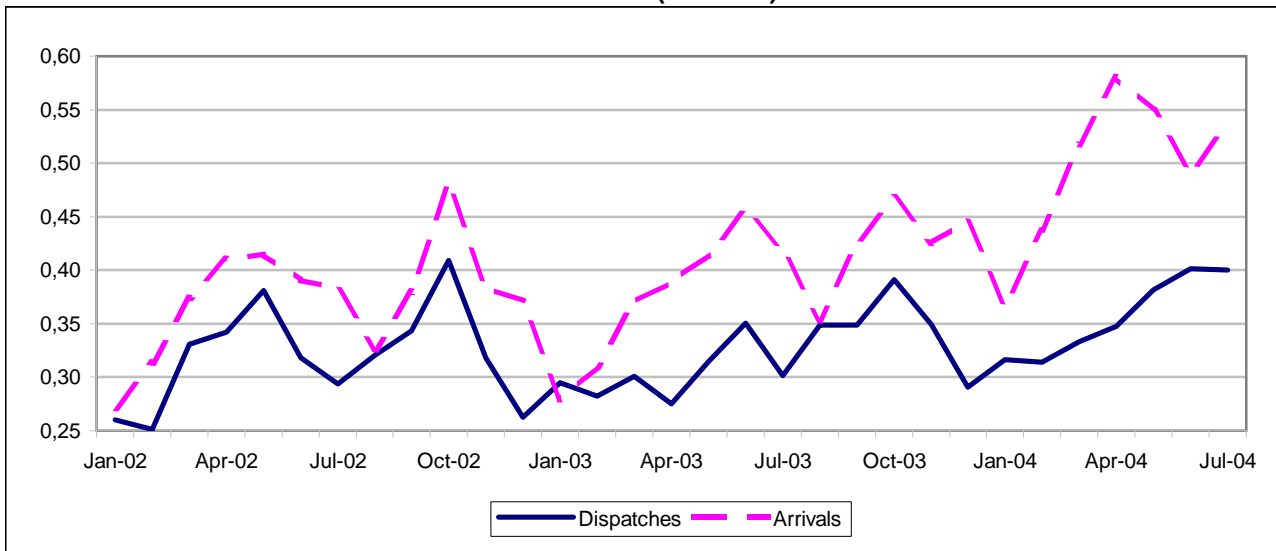

EXTRA-EU (BN euro)

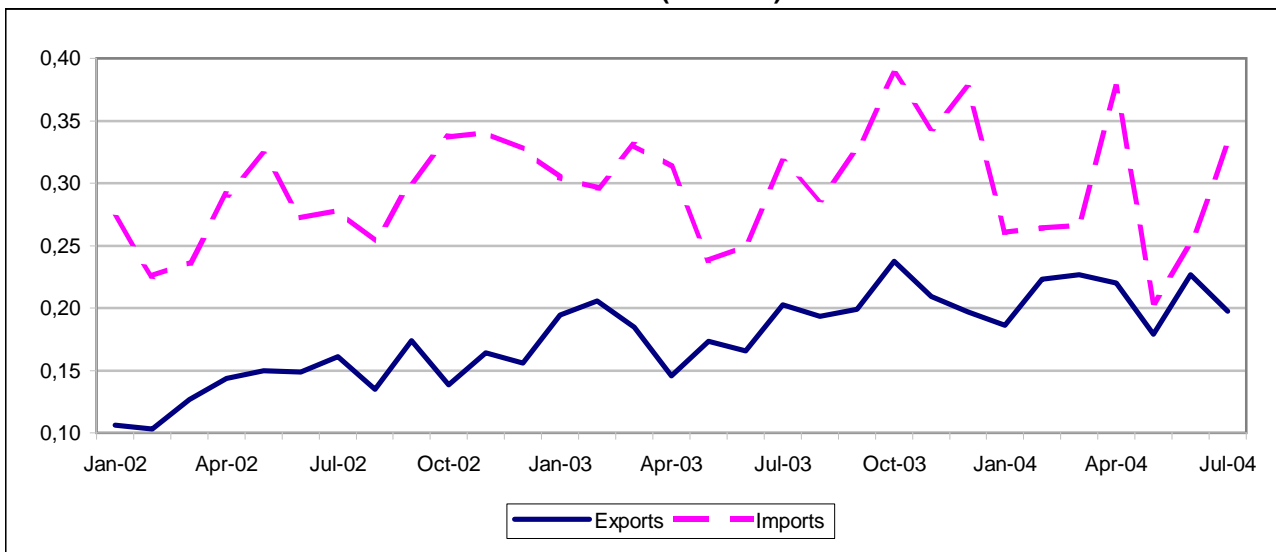

LITHUANIA

5B

TRADE BALANCE

Value (Mio euro)

Partner	2002	2003	2003 Jun	Jul	Aug	Sep	Oct	Nov	Dec	2004 Jan	Feb	Mar	Apr	May	Jun
INTRA EU-25															
EU-25	-669	-907	-106	-117	-4	-77	-77	-76	-156	-50	-123	-184	-233	-168	-90
Belgium	-50	-17	-5	-4	2	-2	1	-1	-2	-2	-3	-2	-7	3	5
Czech Republic	-77	-96	-9	-10	-8	-9	-9	-10	-10	-5	-7	-8	-10	-11	-9
Denmark	55	74	9	3	6	9	10	4	2	3	-12	-11	-12	5	5
Germany	-788	-743	-75	-76	-44	-68	-64	-74	-82	-36	-72	-80	-106	-91	-75
Estonia	128	147	15	12	18	13	15	13	11	0	-3	-10	-3	-1	2
Greece	8	-5	6	-0	-1	-0	-3	3	-3	3	-0	-0	-1	1	-1
Spain	-47	-55	-4	-5	-2	-3	-4	-4	-8	-0	-2	-2	-3	-4	9
France	-75	-30	1	-0	-0	8	0	-1	-10	3	7	1	3	14	4
Ireland	-20	1	-2	-2	-2	-2	-1	-0	-2	-0	-0	-0	-1	-2	-1
Italy	-231	-227	-19	-24	-18	-14	-24	-22	-27	-1	-10	-17	-16	-20	-11
Cyprus	-2	6	1	-17	17	4	-3	4	0	-1	-0	-0	-0	0	2
Latvia	405	455	27	43	51	45	42	38	35	20	22	22	19	14	28
Luxembourg	-11	-6	:	-0	-0	-0	-0	-0	-2	-1	-0	-4	-2	-5	-1
Hungary	-32	-37	-2	-4	-3	-5	-5	-4	-6	1	-1	-2	-3	-5	-3
Malta	-5	-3	-0	-0	0	-1	-2	-0	-0	:	:	0	-0	-0	0
Netherlands	-8	3	-1	4	6	-4	-3	4	0	-8	-8	-15	-14	12	9
Austria	-51	-64	-4	-4	-4	-5	-6	-10	-9	-4	-6	-8	-10	-8	-8
Poland	-179	-211	-18	-19	-18	-20	-22	-18	-23	-20	-28	-33	-48	-42	-37
Portugal	-3	-5	-0	-0	-1	-0	-1	-0	-1	-0	0	-0	-0	-0	-0
Slovenia	-35	-29	-2	-2	-1	-3	-3	-3	-4	-1	-2	-3	-3	-2	-2
Slovakia	-20	-22	-2	-1	-1	-5	-2	-2	-2	-1	-2	-2	-2	-4	-2
Finland	-120	-117	-15	-8	-8	-10	-11	-3	-15	-18	-19	-17	-24	-27	-21
Sweden	-28	-46	-10	-9	2	-6	-6	-7	-8	3	5	-3	-3	-3	6
United Kingdom	516	120	5	6	4	2	25	18	8	16	14	9	13	8	11

Value (Mio euro)

Partner	2002	2003	2003 Jul	Aug	Sep	Oct	Nov	Dec	2004 Jan	Feb	Mar	Apr	May	Jun	Jul
EXTRA EU-25															
Extra EU-25	-1,753	-1,461	-114	-94	-127	-149	-135	-179	-75	-41	-40	-157	-26	-24	-133
Norway	19	44	-15	18	7	-4	0	0	-2	14	-1	-0	7	9	7
Switzerland	28	679	65	64	61	67	65	60	85	86	86	35	-1	-2	-1
Turkey	34	32	2	4	6	4	1	0	3	7	4	2	9	18	8
Russia	-1,118	-1,383	-109	-132	-133	-142	-140	-142	-118	-119	-86	-128	-70	-87	-154
United States	-42	-80	-4	1	-2	-6	-1	-6	3	4	5	-13	35	23	19
Canada	16	11	2	1	2	1	-0	-1	1	0	1	1	-0	26	7
China	-190	-262	-19	-18	-27	-31	-29	-27	-10	-12	-12	-25	-15	-14	-16
Japan	-155	-151	-11	-9	-14	-26	1	-16	-0	-0	-1	-1	-2	-2	-2
South Korea	-70	-85	-6	-5	-12	-9	-10	-10	-3	-5	-4	-2	-4	-5	-7
ACP	-38	-3	1	-1	-1	-2	2	-1	0	0	0	0	1	-2	1
OPEC	-8	-16	-1	-2	-2	-4	-1	-1	-0	-0	-1	-2	2	-0	5
MEDA	32	15	1	2	4	4	0	-4	2	7	3	-1	9	18	8
Candidate	21	25	1	3	5	3	1	-1	4	7	3	2	10	15	9
NAFTA	-17	-73	-2	2	-1	-6	-2	-8	4	4	6	-12	35	49	27
MERCOSUR	-25	-31	-2	-2	-2	-3	-3	-4	-1	-1	-2	-2	-1	-1	-2
DAE	-186	-199	-16	-14	-23	-11	-23	-25	-9	-11	-11	-12	-10	-10	-15
CIS	-996	-1,264	-99	-122	-113	-114	-128	-137	-142	-127	-104	-133	-56	-64	-143
AFRICA	-40	-15	1	-2	-2	-3	1	-3	-1	0	-0	-1	0	1	0
AMERICA	-63	-130	-5	-1	-4	-12	-6	-14	2	3	4	-16	36	45	23
ASIA	-535	-628	-47	-41	-65	-68	-53	-68	-17	-20	-22	-40	-16	-20	-22

INTRA EU-25

Period	EU-25	Partner											
		BE	CZ	DK	DE	EE	EL	ES	FR	IE	IT	CY	LV
DISPATCHES													
%2003	100.0	3.2	0.6	7.8	16.3	7.0	1.4	1.4	8.3	0.8	3.4	1.3	15.4
Value (Mio euro)													
2002	3,831	102	26	295	583	215	24	54	234	14	154	73	534
2003	3,849	125	24	301	628	269	55	55	321	32	132	52	591
2003 Jun	351	8	2	45	52	24	8	6	30	1	11	5	39
Jul	301	10	2	18	47	23	3	5	29	1	15	0	54
Aug	349	11	2	23	61	27	2	4	25	1	6	17	61
Sep	349	10	2	29	54	22	11	5	36	1	11	8	56
Oct	391	15	2	29	60	25	0	5	35	1	14	13	55
Nov	349	10	2	20	58	23	8	6	31	2	12	4	49
Dec	291	11	2	22	46	20	0	4	23	1	10	0	48
2004 Jan	316	11	2	28	55	19	12	5	29	1	12	0	40
Feb	314	11	2	28	51	17	0	5	30	1	11	0	47
Mar	333	15	3	20	57	19	0	6	33	2	13	0	54
Apr	348	12	2	20	59	29	6	4	35	1	14	1	59
May	382	19	3	34	59	21	2	6	44	1	14	0	48
Jun	401	22	3	34	61	29	1	18	27	1	12	2	55
Annual variation (%)													
2004 Mar	10.7	27.8	33.3	-12.5	15.7	8.4	-95.6	88.0	41.5	60.0	34.5	-61.8	2.2
Apr	26.4	-0.2	-37.0	-10.6	14.5	105.1	35.6	8.3	71.8	52.3	31.7	^	40.6
May	21.2	133.2	60.1	45.4	20.7	12.1	-79.7	37.4	72.5	-96.8	32.3	-87.0	10.6
Jun	14.4	191.5	53.8	-23.1	16.9	20.3	-92.9	201.2	-10.4	-25.2	10.1	-53.8	40.4
ARRIVALS													
%2003	100.0	3.0	2.5	4.8	28.8	2.6	1.2	2.3	7.4	0.6	7.5	1.0	2.8
Value (Mio euro)													
2002	4,500	152	102	240	1,371	87	16	101	308	35	385	76	129
2003	4,756	142	119	227	1,371	121	60	110	351	30	359	46	136
2003 Jun	457	12	11	36	127	9	2	10	29	3	30	5	12
Jul	419	13	12	15	123	10	3	10	30	3	39	17	11
Aug	353	9	9	16	105	9	3	6	25	3	24	0	10
Sep	426	12	11	20	121	9	12	8	28	3	26	4	12
Oct	468	14	12	19	124	11	3	10	34	2	38	17	13
Nov	425	11	12	16	131	9	6	10	32	2	33	0	11
Dec	446	13	12	19	128	9	3	12	34	3	37	0	14
2004 Jan	366	13	7	25	91	19	9	6	25	1	13	1	20
Feb	437	14	10	39	124	21	0	7	23	1	21	0	25
Mar	517	16	11	32	137	29	0	8	32	2	30	0	32
Apr	580	19	11	32	166	32	7	7	32	2	30	1	40
May	549	16	14	29	150	22	1	10	30	3	34	0	35
Jun	491	17	12	29	136	27	1	9	23	2	24	0	27
Annual variation (%)													
2004 Mar	39.6	52.7	23.0	95.2	22.2	306.6	-95.7	-21.3	9.6	-9.3	1.4	164.0	206.2
Apr	49.3	81.7	28.1	115.6	57.3	283.0	-30.9	-30.4	-6.5	-45.7	-4.0	^	256.1
May	32.5	17.6	47.9	8.4	16.8	176.5	-59.8	3.4	-9.3	9.3	19.4	-99.8	203.2
Jun	7.6	43.0	14.4	-19.5	6.8	209.3	-55.0	-15.8	-21.3	-49.5	-21.7	-95.3	118.8

INTRA EU-25

Partner												Period
LU	HU	MT	NL	AT	PL	PT	SI	SK	FI	SE	UK	
DISPATCHES												
0	1.0	0	5.6	0.5	5.5	0.3	0	0.2	2.4	6.7	10.5	%2003
Value (Mio euro)												
0	28	0	168	12	201	11	0	7	67	242	785	2002
1	39	1	218	20	211	11	1	9	94	257	404	2003
:	3	0	15	2	16	1	0	1	34	19	29	2003 Jun
0	5	0	19	2	16	1	0	1	5	19	28	Jul
0	4	0	26	2	16	1	0	1	5	22	31	Aug
0	3	1	15	2	22	1	0	1	5	21	34	Sep
0	3	0	17	2	23	1	0	1	6	24	60	Oct
0	3	0	23	1	20	1	0	1	12	22	41	Nov
0	3	0	19	1	18	1	0	1	6	19	33	Dec
0	4	0	19	1	18	1	0	1	4	22	32	2004 Jan
0	3	2	20	1	18	1	0	1	4	28	30	Feb
0	3	0	15	1	22	1	0	1	9	26	31	Mar
0	2	0	18	2	18	1	0	1	6	25	34	Apr
0	3	0	41	2	20	1	0	1	5	27	30	May
0	3	0	36	2	25	1	0	1	5	33	32	Jun
Annual variation (%)												
-96.8	-2.7	-10.8	-2.3	-21.3	36.4	-53.5	100.9	22.2	95.2	17.5	3.0	2004 Mar
-75.0	-25.8	666.7	31.3	-5.7	40.9	9.5	184.4	11.7	66.7	6.7	7.6	Apr
-100.0	26.5	83.3	59.9	51.3	48.7	37.3	143.0	17.7	13.2	19.8	10.2	May
:	-16.2	171.4	144.5	-11.9	54.1	23.7	175.6	-19.5	-86.1	70.2	10.7	Jun
ARRIVALS												
0.1	1.6	0.1	4.5	1.8	8.9	0.3	0.6	0.6	4.4	6.4	6.0	%2003
Value (Mio euro)												
12	60	5	176	63	380	14	35	26	187	270	269	2002
7	76	4	215	84	422	15	31	31	211	303	284	2003
1	5	0	15	6	34	1	3	3	49	29	23	2003 Jun
0	9	0	14	6	35	1	2	2	13	28	22	Jul
0	7	0	20	6	34	1	2	2	13	20	27	Aug
0	8	2	20	7	42	1	3	6	15	28	32	Sep
0	8	2	20	8	44	2	3	3	17	30	35	Oct
0	7	0	19	11	38	1	3	2	15	30	23	Nov
2	9	0	18	10	42	2	4	3	21	27	24	Dec
1	3	:	27	5	38	1	2	2	22	19	15	2004 Jan
0	4	:	28	7	46	1	2	3	24	23	16	Feb
4	5	0	30	9	55	1	3	3	26	29	23	Mar
2	5	0	32	12	66	1	3	3	31	28	21	Apr
5	7	0	29	10	62	1	2	5	32	30	22	May
1	6	0	27	10	62	1	2	2	26	26	20	Jun
Annual variation (%)												
^	21.7	113.3	77.9	48.7	69.6	7.1	8.7	30.2	127.7	6.0	11.4	2004 Mar
375.7	-18.2	73.1	12.8	62.2	94.2	-22.4	-14.6	18.0	132.8	10.2	1.7	Apr
^	29.6	253.3	54.4	39.2	73.7	-7.0	18.7	71.5	83.2	20.1	2.9	May
-21.2	23.9	-94.4	77.8	78.5	81.1	26.1	-15.6	-26.6	-47.6	-9.6	-12.0	Jun

EXTRA EU-25

Period	Extra EU-25	Partner								
		Norway	Switzerland	Turkey	Russia	United States	Canada	China	Japan	South Korea
EXPORTS										
%2003	100.0	6.4	32.3	4.7	23.8	7.7	1.2	0.3	1.4	0.4
Value (Mio euro)										
2002	1,706	137	97	102	628	187	31	3	14	14
2003	2,309	149	746	108	548	177	27	7	33	10
2003 Jul	203	5	71	8	62	15	3	0	1	1
Aug	193	22	68	9	35	17	2	0	1	2
Sep	199	15	67	12	39	15	3	0	1	0
Oct	238	13	73	12	44	13	2	0	1	0
Nov	209	9	70	10	38	16	1	1	14	0
Dec	197	6	67	9	40	15	2	3	8	0
2004 Jan	186	9	89	8	28	11	2	1	1	0
Feb	223	19	93	12	39	12	1	1	1	0
Mar	227	10	95	10	47	15	2	1	1	0
Apr	220	18	46	9	60	21	2	1	1	4
May	179	12	3	14	53	42	1	0	1	1
Jun	227	15	2	24	62	32	26	1	1	1
Jul	197	13	3	14	63	33	8	1	1	1
Annual variation (%)										
2004 Apr	51.1	13.9	347.9	43.1	9.1	49.4	-17.1	78.1	-63.5	1.0
May	3.2	37.4	-93.9	122.1	-8.8	222.2	-57.4	30.0	7.0	275.8
Jun	36.9	33.8	-95.6	94.4	27.6	163.3	^	28.2	-18.2	161.5
Jul	-2.7	162.9	-96.3	77.7	1.4	124.4	139.6	34.5	-34.8	-33.5
IMPORTS										
%2003	100.0	2.8	1.8	2.0	51.2	6.8	0.4	7.1	4.9	2.5
Value (Mio euro)										
2002	3,459	117	70	68	1,746	229	15	193	169	84
2003	3,769	105	67	76	1,932	258	16	269	184	95
2003 Jul	317	20	5	6	170	18	1	19	13	8
Aug	287	4	4	5	167	16	1	18	10	7
Sep	326	8	6	6	171	18	1	27	15	12
Oct	387	17	7	7	186	19	2	32	27	9
Nov	344	9	6	8	178	18	1	30	14	10
Dec	376	6	7	8	182	21	3	30	23	10
2004 Jan	261	11	5	5	146	8	1	11	1	3
Feb	264	5	6	5	158	8	1	12	1	5
Mar	266	10	9	6	133	10	1	13	2	4
Apr	377	18	11	7	188	34	1	26	1	6
May	205	5	3	5	123	7	1	16	3	5
Jun	250	6	4	6	149	9	1	15	3	6
Jul	330	6	4	5	217	14	1	17	3	8
Annual variation (%)										
2004 Apr	20.4	103.3	100.1	-3.1	25.1	-5.1	-31.0	23.0	-90.0	-15.2
May	-14.0	-38.7	-49.7	-28.6	104.1	-86.1	-30.3	-31.7	-81.9	-35.7
Jun	0.2	-10.2	-24.4	8.7	23.3	-52.0	-63.4	-19.3	-74.2	-10.7
Jul	4.2	-72.1	-28.7	-13.4	27.2	-25.1	-25.2	-14.6	-78.6	2.8

EXTRA EU-25

Partner											Period
ACP	OPEC	MEDA	Candidate	NAFTA	MERCOSUR	DAE	CIS	AFRICA	AMERICA	ASIA	
EXPORTS											
1.0	0.2	4.9	5.4	8.9	0.0	1.8	40.4	1.0	9.1	7.0	%2003
Value (Mio euro)											
10	8	115	110	232	0	58	988	9	242	162	2002
23	5	114	126	206	0	43	932	22	211	162	2003
3	0	8	9	18	0	2	91	3	18	10	2003 Jul
2	0	9	10	20	0	2	65	1	20	11	Aug
1	0	13	14	18	0	1	78	1	18	11	Sep
1	0	12	14	16	0	20	96	0	16	31	Oct
4	0	10	12	18	0	1	78	4	18	24	Nov
0	0	9	11	17	0	2	79	0	17	20	Dec
0	0	8	9	13	0	1	53	0	13	8	2004 Jan
0	0	13	13	14	0	1	76	1	14	10	Feb
1	0	11	12	17	0	1	87	1	17	11	Mar
0	0	10	11	23	0	5	109	0	24	16	Apr
1	3	15	16	42	0	2	90	1	46	19	May
3	0	25	26	58	0	2	114	3	61	15	Jun
4	6	14	15	41	0	5	105	0	45	23	Jul
Annual variation (%)											
-51.1	-15.8	43.9	39.7	39.5	-47.5	10.4	29.0	-31.4	36.6	33.2	2004 Apr
-91.4	928.5	116.6	104.2	192.3	375.0	122.8	5.0	-91.9	214.9	122.2	May
242.2	17.5	93.1	85.8	330.4	420.0	-66.2	54.2	115.5	344.2	19.2	Jun
30.4	^	70.5	71.3	126.8	228.6	151.9	15.3	-85.9	142.8	131.2	Jul
IMPORTS											
0.7	0.6	2.6	2.7	7.4	0.8	6.4	58.3	1.0	9.0	21.0	%2003
Value (Mio euro)											
48	16	83	89	249	25	244	1,984	49	305	697	2002
27	21	99	100	279	32	242	2,196	37	341	790	2003
2	2	7	8	20	2	18	190	2	24	57	2003 Jul
2	2	6	7	17	2	17	188	3	21	52	Aug
2	2	8	8	19	2	24	191	3	22	76	Sep
3	5	9	10	21	3	31	210	3	29	99	Oct
2	2	10	11	20	3	24	206	2	24	77	Nov
1	2	13	11	25	4	26	216	4	31	88	Dec
0	0	7	5	9	1	10	195	1	11	25	2004 Jan
0	1	6	6	10	1	13	203	1	11	30	Feb
0	1	8	8	11	2	13	190	1	13	33	Mar
0	2	10	9	35	2	17	242	1	39	56	Apr
0	0	6	6	7	1	11	146	0	10	35	May
5	1	7	10	10	1	12	177	2	16	36	Jun
2	1	6	6	15	2	20	247	0	21	45	Jul
Annual variation (%)											
-98.8	88.8	9.9	0.4	-6.3	-19.0	-5.2	39.3	-66.3	-9.6	-5.2	2004 Apr
-95.6	-67.7	-27.9	-29.3	-84.8	-54.8	-47.7	84.6	-92.6	-81.6	-47.3	May
312.8	-14.5	4.4	34.0	-53.0	-50.0	-22.8	25.5	11.9	-35.1	-32.3	Jun
24.5	-25.7	-14.1	-16.3	-26.3	4.8	8.0	30.3	-83.1	-10.5	-21.8	Jul

LUXEMBOURG

TRADE BALANCE (BN euro)

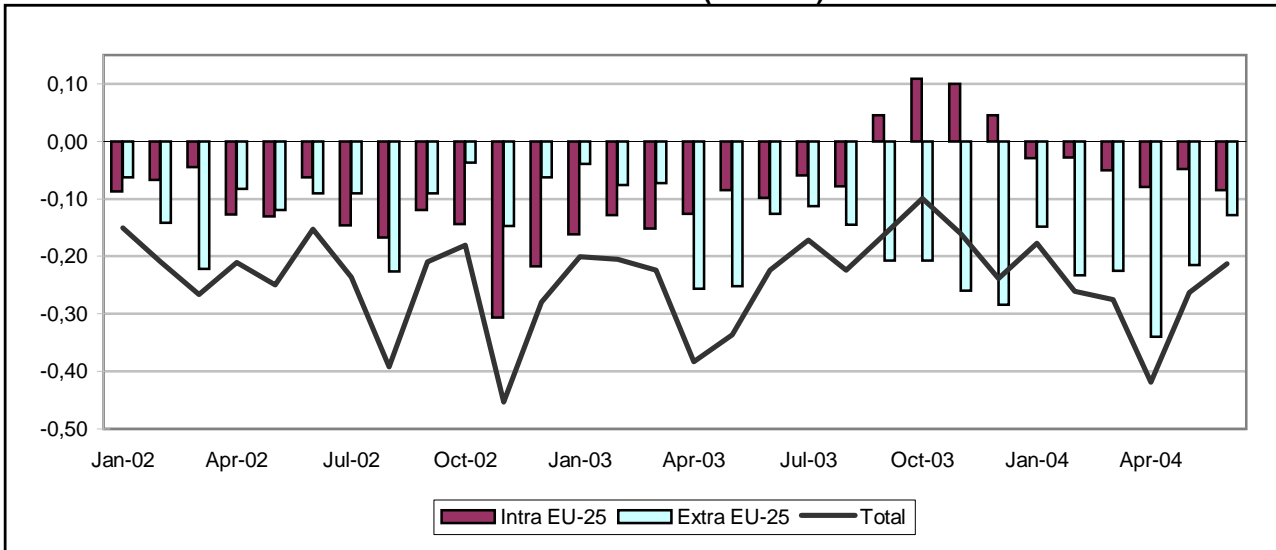

INTRA-EU (BN euro)

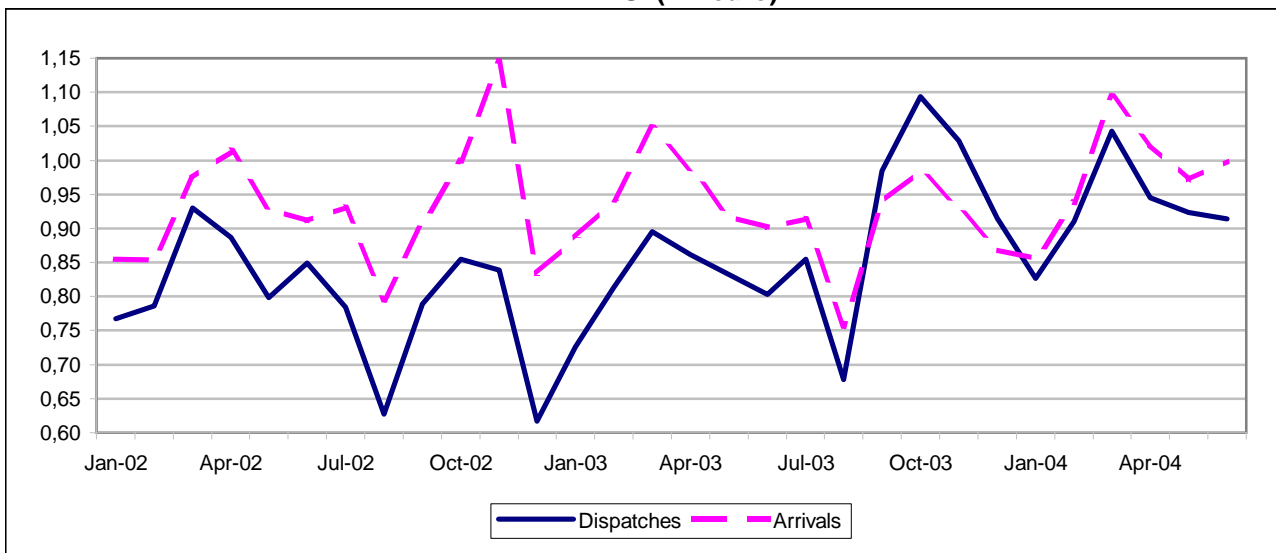

EXTRA-EU (BN euro)

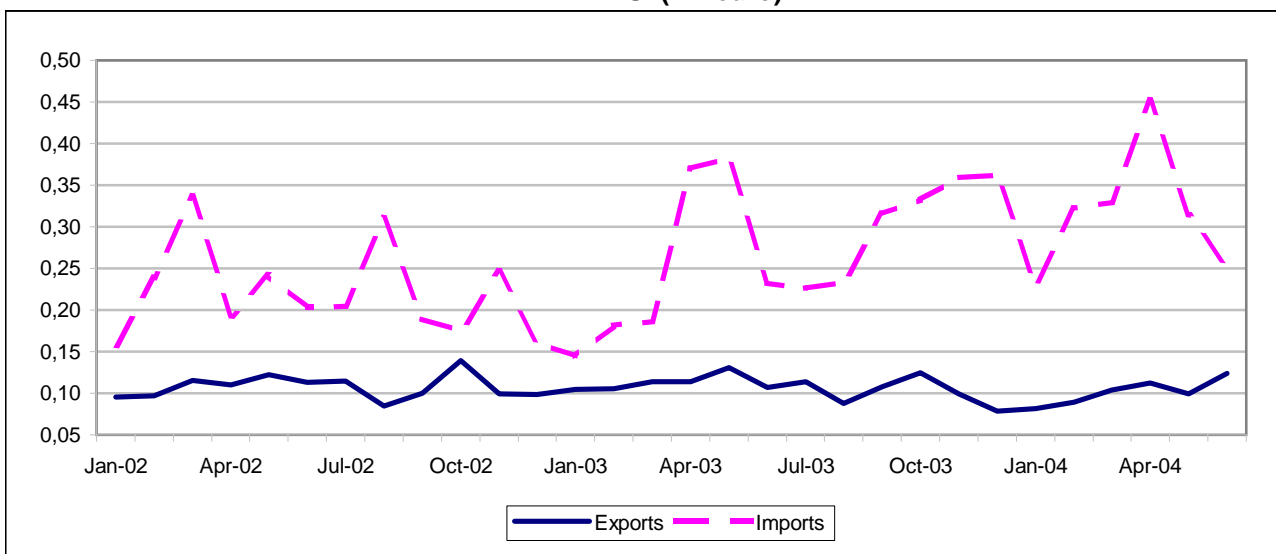

LUXEMBOURG

5B

TRADE BALANCE

Value (Mio euro)

Partner	2002	2003	2003 Jun	Jul	Aug	Sep	Oct	Nov	Dec	2004 Jan	Feb	Mar	Apr	May	Jun
INTRA EU-25															
EU-25	-1,618	-588	-98	-59	-78	46	108	100	45	-29	-28	-50	-79	-48	-85
Belgium	-2,993	-2,956	-243	-245	-230	-231	-236	-225	-219	-246	-256	-307	-292	-281	-260
Czech Republic	-86	-17	-5	2	0	2	2	2	0	2	1	-0	1	3	2
Denmark	53	77	2	6	5	11	12	12	7	6	8	11	9	7	2
Germany	-624	-561	-62	-58	-39	-10	-23	-35	-47	-26	-54	-58	-67	-53	-76
Estonia	1	2	:	:	0	0	0	:	-1	0	-1	-0	-0	1	0
Greece	45	60	5	4	4	6	7	4	7	5	6	6	4	7	4
Spain	347	439	48	40	25	28	39	52	44	28	44	59	51	54	65
France	349	593	40	40	39	76	71	70	50	61	49	62	41	45	45
Ireland	11	-16	-2	0	2	0	1	1	-1	-2	-1	-6	-6	-6	-5
Italy	431	522	40	37	28	40	70	57	40	41	54	47	45	58	40
Cyprus	1	1	:	:	0	0	0	:	:	:	:	0	:	0	-0
Latvia	4	4	0	0	0	1	1	0	0	0	1	0	0	:	:
Lithuania	11	5	:	0	0	0	-1	1	2	1	1	4	2	3	1
Hungary	15	26	2	2	1	5	-0	2	2	2	3	2	2	3	2
Malta	1	1	:	0	:	:	:	0	:	:	0	:	:	:	0
Netherlands	-161	-178	-18	-9	-13	-11	-5	-6	-22	-3	-10	-8	-11	-11	-15
Austria	29	70	-3	2	2	5	36	7	5	6	10	8	12	7	8
Poland	64	68	6	7	4	7	8	6	5	6	5	6	5	5	2
Portugal	62	83	7	3	7	6	10	14	8	10	4	4	6	6	5
Slovenia	11	6	-0	1	1	1	1	1	1	1	1	1	0	2	2
Slovakia	2	-19	-1	-2	-1	-1	-3	-1	-3	1	-1	-1	1	1	1
Finland	102	103	5	8	10	9	14	13	10	7	12	7	11	7	7
Sweden	101	212	10	13	17	22	30	25	43	12	17	18	19	18	12
United Kingdom	474	726	47	65	54	70	68	75	91	56	66	86	79	63	63

Value (Mio euro)

Partner	2002	2003	2003 Jun	Jul	Aug	Sep	Oct	Nov	Dec	2004 Jan	Feb	Mar	Apr	May	Jun
EXTRA EU-25															
Extra EU-25	-1,371	-2,039	-126	-112	-145	-208	-208	-260	-284	-148	-233	-225	-339	-215	-128
Norway	57	46	3	4	2	5	7	2	1	1	2	2	2	2	2
Switzerland	99	74	9	4	4	16	10	-2	-9	-3	-5	-6	-4	-2	-5
Turkey	20	21	4	2	1	2	2	2	2	3	2	3	6	6	4
Russia	34	27	0	5	2	1	2	3	0	5	2	4	4	2	4
United States	-246	-84	-3	6	-3	2	2	-37	-7	-0	-51	-51	-169	-12	-1
Canada	15	-43	-0	1	0	0	-0	0	-2	-0	1	-1	1	1	0
China	-16	-1,422	-99	-84	-107	-147	-172	-209	-212	-118	-138	-147	-120	-176	-104
Japan	-90	-110	-13	-10	-7	-8	-11	-12	-12	-14	-13	-12	-14	-8	-14
South Korea	14	-113	-6	-9	-8	-8	-11	-12	-15	-9	-1	-2	-3	-1	-2
ACP	50	51	6	4	3	3	5	5	3	2	3	3	3	2	0
OPEC	39	53	2	5	6	7	5	3	8	3	-0	1	1	-1	3
MEDA	22	56	7	6	4	5	6	5	3	5	4	7	10	8	8
Candidate	32	30	4	3	2	2	3	3	2	5	3	4	7	7	5
NAFTA	-216	-119	-3	9	-3	4	3	-37	-8	1	-49	-50	-164	-10	1
MERCOSUR	6	5	1	1	1	0	1	-0	0	1	0	1	2	2	8
DAE	-1,028	-682	-39	-43	-47	-82	-66	-19	-57	-29	-18	-28	-33	-24	-22
CIS	62	50	2	7	3	2	4	4	2	6	5	5	6	3	6
AFRICA	61	60	6	6	4	5	5	5	3	3	6	7	3	3	4
AMERICA	-171	-74	2	12	-1	7	6	-33	-6	3	-46	-45	-160	-5	13
ASIA	-1,109	-2,180	-149	-133	-161	-237	-241	-239	-278	-165	-184	-196	-176	-214	-153

INTRA EU-25

Period	EU-25	Partner											
		BE	CZ	DK	DE	EE	EL	ES	FR	IE	IT	CY	LV
DISPATCHES													
%2003	100.0	11.7	0.7	1.0	26.2	0	0.6	5.2	21.3	0.6	7.6	0.0	0
Value (Mio euro)													
2002	9,530	1,138	82	80	2,581	2	47	482	2,176	52	663	1	5
2003	10,487	1,225	77	109	2,746	3	63	545	2,238	64	799	1	4
2003 Jun	803	85	6	9	208	0	5	56	173	4	62	0	0
Jul	855	85	6	8	228	0	4	48	173	10	63	0	0
Aug	678	82	4	7	202	0	4	31	129	7	42	0	0
Sep	984	118	7	13	275	0	6	37	215	8	66	0	1
Oct	1,094	133	7	14	273	0	7	49	220	8	97	0	1
Nov	1,029	127	7	15	246	0	4	61	212	6	79	0	0
Dec	915	106	4	10	209	0	7	53	186	4	65	0	0
2004 Jan	826	113	6	8	214	1	5	35	192	3	65	0	0
Feb	910	104	6	10	222	0	6	53	205	4	81	0	1
Mar	1,043	115	7	13	269	0	7	70	235	5	80	0	0
Apr	945	110	8	10	229	0	5	61	208	4	73	0	0
May	923	104	5	9	237	1	8	65	199	3	83	0	0
Jun	914	116	5	10	227	0	4	74	206	3	70	0	1
Annual variation (%)													
2004 Mar	16.5	8.1	-21.1	79.8	20.5	-35.1	-10.7	86.7	10.5	12.8	23.4	-20.4	5.3
Apr	9.7	7.8	-5.5	24.1	-0.9	-13.3	17.9	22.0	5.1	30.9	14.1	-88.3	59.8
May	10.9	10.6	-24.0	22.8	9.1	429.8	11.1	24.3	16.4	-3.2	17.2	-31.6	-79.7
Jun	13.8	35.6	-6.5	8.4	9.6	105.8	-15.8	30.8	18.8	-7.6	12.9	-28.6	32.1
ARRIVALS													
%2003	100.0	37.7	0.8	0.3	29.8	0	0	1.0	14.8	0.7	2.5	0.0	0.0
Value (Mio euro)													
2002	11,149	4,131	168	27	3,205	2	3	135	1,827	41	232	0	1
2003	11,075	4,180	94	32	3,306	2	3	105	1,645	80	277	0	0
2003 Jun	901	328	11	7	270	:	0	8	134	5	22	:	0
Jul	914	330	4	2	286	:	0	9	133	9	26	:	0
Aug	756	312	4	2	241	0	0	6	90	5	14	0	0
Sep	939	349	5	2	285	0	0	9	139	8	27	0	0
Oct	985	369	5	2	296	0	0	10	149	7	26	0	0
Nov	929	352	5	3	281	:	0	9	143	6	22	:	0
Dec	869	325	4	2	256	1	0	9	137	5	25	:	0
2004 Jan	856	358	5	1	240	0	0	7	131	6	24	:	0
Feb	938	361	5	2	276	1	0	9	156	5	27	:	0
Mar	1,093	423	7	2	327	1	1	11	172	10	33	0	0
Apr	1,024	401	6	1	296	1	0	10	166	10	28	:	0
May	972	385	2	2	290	0	0	11	154	10	25	0	:
Jun	999	376	3	8	303	0	0	9	161	8	30	0	:
Annual variation (%)													
2004 Mar	4.4	6.4	-44.7	19.2	7.1	^	694.0	-1.3	13.8	21.0	28.3	:	-100.0
Apr	3.7	9.3	-28.2	-34.7	2.4	:	-7.5	38.5	7.9	92.7	29.5	:	-97.4
May	5.9	13.6	-78.9	-42.9	5.0	-75.0	13.0	43.4	16.0	15.2	13.2	:	:
Jun	10.8	14.5	-68.7	22.8	12.5	:	152.8	5.0	20.6	56.1	33.5	:	:

INTRA EU-25

Partner												Period
LT	HU	MT	NL	AT	PL	PT	SI	SK	FI	SE	UK	
DISPATCHES												
0.1	0.5	0.0	4.9	1.8	1.0	1.0	0.2	0.1	1.1	2.6	10.2	%2003
Value (Mio euro)												
13	38	1	472	138	99	84	20	7	114	159	946	2002
9	49	1	511	190	107	106	20	9	115	268	1,066	2003
1	4	0	40	10	8	9	1	1	5	15	77	2003 Jun
1	4	0	48	15	10	5	2	1	9	18	93	Jul
0	3	0	31	11	6	8	1	1	11	20	72	Aug
1	8	0	43	15	10	8	2	1	13	26	104	Sep
1	4	0	54	45	12	12	2	1	14	35	99	Oct
1	4	0	47	16	8	16	2	1	13	31	106	Nov
2	3	0	34	12	8	10	2	1	11	48	115	Dec
1	4	0	47	12	8	11	1	1	9	15	73	2004 Jan
1	5	0	44	16	8	6	2	1	12	22	88	Feb
4	4	0	52	16	9	7	2	1	9	22	105	Mar
2	4	0	51	20	7	8	1	1	12	23	99	Apr
3	3	0	44	15	8	8	2	2	8	21	82	May
1	3	0	41	18	8	8	2	1	8	17	81	Jun
Annual variation (%)												
209.7	-2.6	181.8	11.0	-5.6	18.4	-20.7	5.5	-5.0	-8.6	30.9	1.7	2004 Mar
128.4	-15.0	80.6	16.1	40.4	-35.4	17.3	-66.4	4.1	87.5	60.9	26.5	Apr
362.4	-30.5	-8.9	9.2	34.3	-15.1	-21.6	44.6	88.6	5.0	32.3	-0.3	May
-13.6	-28.6	-54.4	2.2	78.3	-9.2	-18.0	108.2	17.7	48.8	15.2	4.8	Jun
ARRIVALS												
0	0.2	0.0	6.2	1.1	0.4	0.2	0.1	0.2	0.1	0.5	3.1	%2003
Value (Mio euro)												
1	22	0	633	109	35	22	9	5	12	58	472	2002
4	23	0	689	120	40	23	14	28	12	55	340	2003
:	2	:	58	13	2	2	1	2	1	4	31	2003 Jun
0	2	0	56	13	3	2	1	2	1	5	28	Jul
0	2	:	44	9	2	1	0	2	1	3	18	Aug
1	3	:	54	10	2	2	1	1	4	4	34	Sep
1	4	:	59	9	4	2	1	4	1	5	31	Oct
0	1	0	53	9	3	2	1	2	1	6	32	Nov
1	1	:	56	7	2	2	1	3	1	5	24	Dec
0	2	:	49	6	2	2	1	0	2	3	17	2004 Jan
0	2	0	54	5	3	2	1	2	0	5	22	Feb
0	3	:	60	8	3	3	1	2	2	4	19	Mar
0	2	:	62	8	2	3	1	0	0	5	20	Apr
0	1	:	55	8	3	2	0	0	1	4	18	May
0	0	0	56	11	6	3	1	0	1	5	18	Jun
Annual variation (%)												
^	85.8	:	-18.4	14.7	-32.7	16.4	-72.9	-39.6	106.5	-0.2	-40.2	2004 Mar
-61.9	-18.1	:	-6.4	-34.8	-64.4	47.6	-65.2	-86.8	-43.9	-6.1	-37.3	Apr
-100.0	-72.3	:	-2.8	-29.8	-19.9	5.7	-78.2	-92.6	-9.0	-27.0	-39.9	May
:	-73.6	:	-4.0	-20.4	145.6	32.6	-58.7	-83.5	-7.4	18.4	-42.3	Jun

EXTRA EU-25

Period	Extra EU-25	Partner								
		Norway	Switzerland	Turkey	Russia	United States	Canada	China	Japan	South Korea
EXPORTS										
%2003	100.0	4.1	16.2	2.3	3.1	17.6	2.3	9.9	3.4	1.9
Value (Mio euro)										
2002	1,288	65	219	30	42	297	46	59	46	19
2003	1,286	52	208	30	40	226	30	127	43	24
2003 Jun	107	3	21	5	4	17	2	7	2	2
Jul	114	5	15	2	5	24	3	10	3	3
Aug	87	3	11	2	2	16	2	14	3	2
Sep	108	6	26	2	2	20	2	7	3	3
Oct	124	8	23	3	3	22	3	9	5	3
Nov	99	3	9	3	4	15	2	8	3	2
Dec	78	2	7	2	3	11	1	5	3	2
2004 Jan	82	2	9	4	5	11	2	7	4	1
Feb	89	2	11	3	4	15	3	5	3	2
Mar	104	3	11	4	5	14	2	8	4	2
Apr	113	2	12	7	6	23	4	11	3	3
May	99	3	11	7	3	20	4	4	2	3
Jun	124	3	13	5	8	17	4	9	2	2
Annual variation (%)										
2004 Mar	-8.5	-47.7	-49.1	109.3	48.4	-21.4	-16.6	-46.6	-15.5	21.7
Apr	-0.9	-33.8	-31.2	135.0	20.9	-8.2	-4.0	-16.0	-6.5	111.2
May	-24.1	-51.1	-38.8	251.6	-12.9	-5.2	46.1	-77.2	-11.3	72.6
Jun	15.4	-14.8	-38.5	0.8	81.7	0.8	75.0	21.6	39.5	13.2
IMPORTS										
%2003	100.0	0.2	4.0	0.3	0.4	9.3	2.2	46.6	4.6	4.1
Value (Mio euro)										
2002	2,658	7	120	11	8	543	31	75	137	5
2003	3,326	6	135	9	13	310	73	1,549	153	137
2003 Jun	233	0	13	1	4	20	3	107	14	8
Jul	226	1	10	1	1	18	2	94	12	12
Aug	233	1	8	1	0	19	2	121	10	10
Sep	316	1	11	1	1	19	2	154	11	11
Oct	332	1	13	1	1	20	3	180	16	14
Nov	359	0	10	1	1	52	2	217	15	13
Dec	362	0	17	1	3	18	3	217	15	17
2004 Jan	229	0	12	1	0	11	3	125	17	10
Feb	322	0	16	1	2	66	2	143	16	3
Mar	329	0	17	1	1	65	4	154	16	5
Apr	452	0	16	1	1	192	3	130	17	5
May	314	0	13	1	1	33	3	180	10	4
Jun	252	1	18	1	4	18	3	113	16	4
Annual variation (%)										
2004 Mar	76.8	-5.2	33.2	33.9	166.8	288.6	15.5	159.4	20.4	-5.9
Apr	22.1	-60.0	39.6	-8.5	89.5	790.2	-93.1	-24.9	25.2	-73.4
May	-17.9	-69.1	62.4	64.3	38.9	-49.7	4.6	-2.7	-18.0	-85.1
Jun	8.2	30.2	40.7	2.8	-12.8	-12.6	35.4	5.8	12.1	-46.6

EXTRA EU-25

Partner											Period
ACP	OPEC	MEDA	Candidate	NAFTA	MERCOSUR	DAE	CIS	AFRICA	AMERICA	ASIA	
EXPORTS											
5.4	7.8	5.8	3.3	20.9	0.7	9.8	5.4	6.6	24.8	33.1	%2003
Value (Mio euro)											
68	84	84	46	360	13	82	76	86	414	317	2002
69	101	75	43	269	9	127	69	85	319	426	2003
7	7	8	5	20	1	14	7	8	25	33	2003 Jun
5	8	7	4	29	1	8	8	7	32	32	Jul
5	9	5	3	18	1	6	4	6	21	33	Aug
4	10	7	3	25	1	8	3	7	29	29	Sep
7	8	8	4	27	1	16	5	8	30	43	Oct
6	6	6	4	18	0	21	5	7	22	40	Nov
7	11	5	3	12	1	8	5	8	15	30	Dec
5	7	6	6	14	1	4	6	6	17	22	2004 Jan
5	9	5	5	19	0	5	7	6	22	23	Feb
5	8	11	5	19	2	7	7	9	24	29	Mar
5	8	13	8	31	2	7	8	9	35	29	Apr
3	4	10	8	26	2	7	4	5	31	20	May
6	7	10	6	22	8	6	10	10	34	24	Jun
Annual variation (%)											
-30.8	85.0	140.5	80.9	-15.1	132.1	31.6	-17.8	27.5	-11.8	-9.4	2004 Mar
-29.4	7.9	71.1	103.2	0.7	209.8	9.3	7.5	2.1	-0.7	-11.8	Apr
-27.1	-47.4	59.0	194.5	3.1	73.7	-68.4	-32.3	-23.6	3.6	-62.7	May
-8.2	-0.6	24.3	12.5	11.0	680.5	-54.9	52.9	32.9	38.0	-25.4	Jun
IMPORTS											
0.5	1.4	0.6	0.4	11.7	0.1	24.3	0.6	0.7	11.8	78.4	%2003
Value (Mio euro)											
18	45	62	14	576	7	1,110	14	24	584	1,426	2002
18	48	19	12	388	4	809	19	24	393	2,606	2003
1	5	2	1	23	0	53	5	1	23	182	2003 Jun
1	3	1	1	20	0	51	1	2	21	165	Jul
1	3	1	1	22	0	53	1	1	22	194	Aug
2	3	1	1	22	0	89	1	2	22	266	Sep
2	3	2	1	24	0	82	1	3	24	284	Oct
1	3	2	1	54	1	40	1	2	55	278	Nov
3	3	2	1	21	0	65	3	3	21	308	Dec
2	4	1	1	14	0	33	1	3	14	187	2004 Jan
2	9	1	1	68	0	23	3	3	68	208	Feb
2	7	4	1	68	1	35	1	2	70	225	Mar
2	7	2	1	195	0	40	2	2	195	205	Apr
1	4	3	1	36	0	31	2	2	36	234	May
6	5	2	1	21	0	28	4	6	22	177	Jun
Annual variation (%)											
20.7	7.8	131.0	21.5	246.1	86.9	-41.4	37.3	6.8	244.4	58.5	2004 Mar
-6.2	74.9	26.0	-8.6	190.2	19.5	-44.3	21.6	2.0	190.0	-22.4	Apr
-32.8	48.2	102.3	61.7	-47.4	-58.2	-62.8	19.2	-14.4	-47.4	-18.1	May
462.8	-10.1	42.2	0.8	-6.3	-48.0	-46.8	-15.3	379.2	-7.2	-2.6	Jun

HUNGARY

TRADE BALANCE (BN euro)

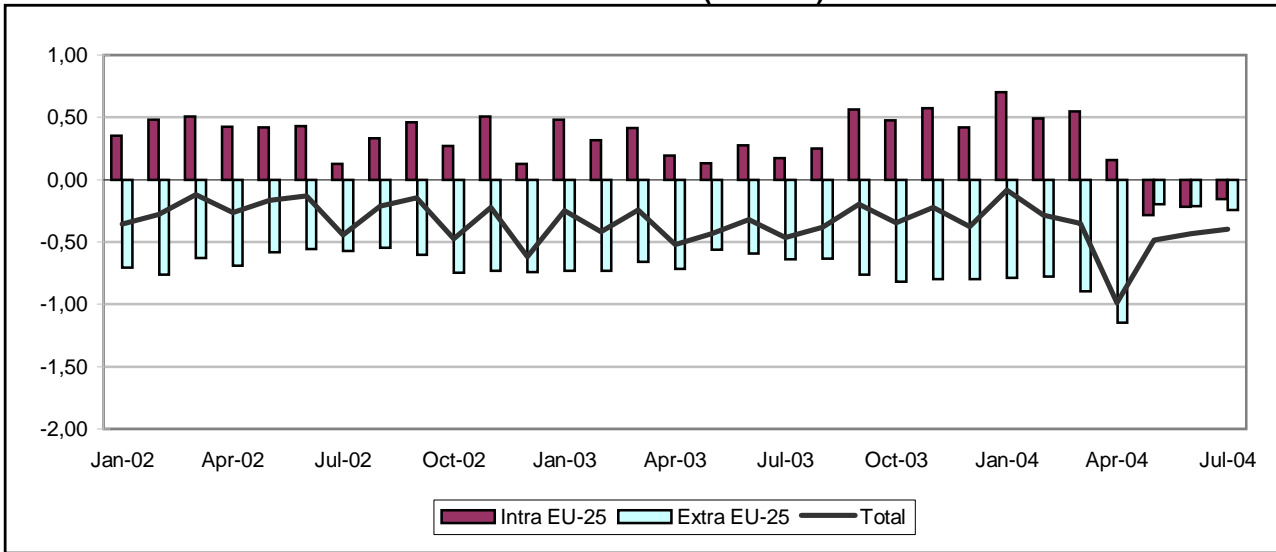

INTRA-EU (BN euro)

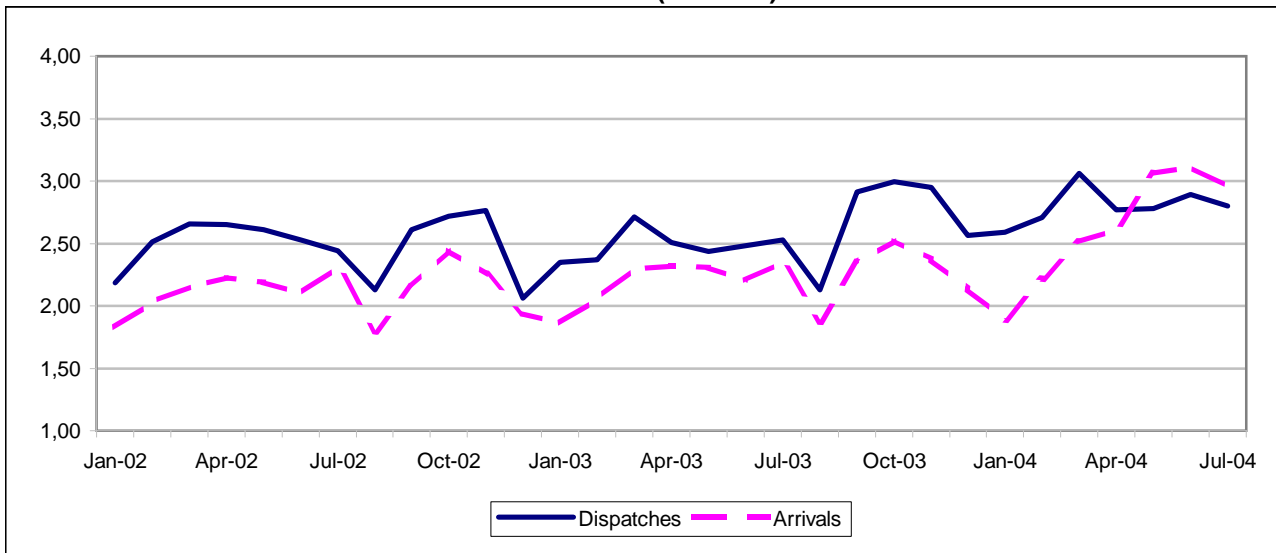

EXTRA-EU (BN euro)

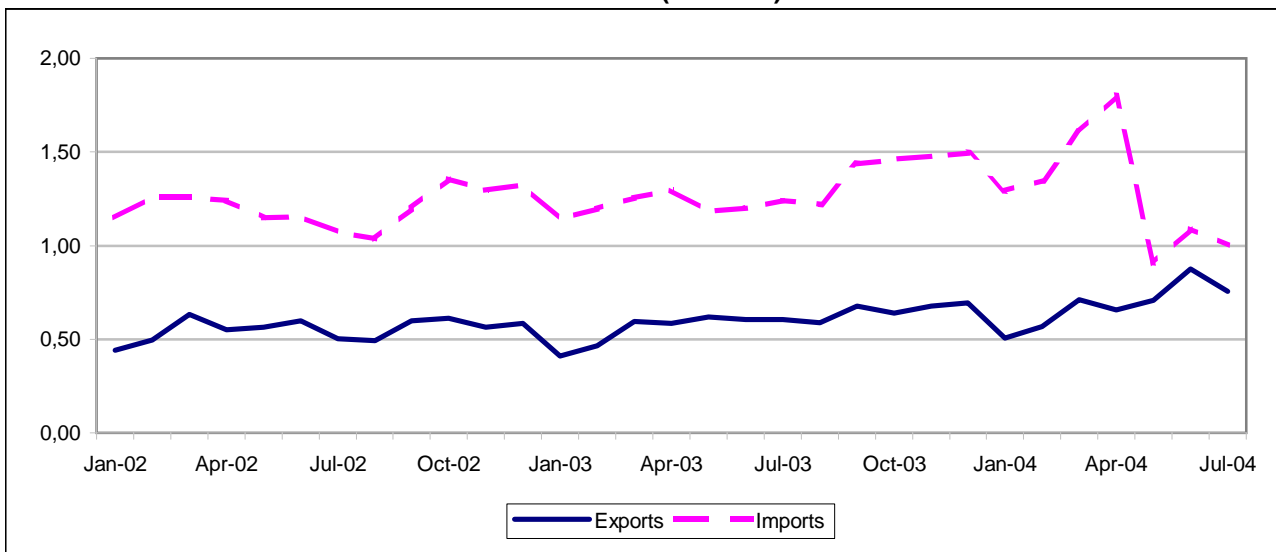

HUNGARY

5B

TRADE BALANCE

Value (Mio euro)

Partner	2002	2003	2003 Jun	Jul	Aug	Sep	Oct	Nov	Dec	2004 Jan	Feb	Mar	Apr	May	Jun
INTRA EU-25															
EU-25	4,433	4,272	275	174	252	564	474	575	421	703	493	547	160	-287	-219
Belgium	221	136	1	-12	-5	9	-3	7	9	24	26	18	12	9	33
Czech Republic	-233	-234	-21	-22	-13	-27	-33	-22	-15	-6	-29	-22	-46	-47	-47
Denmark	-52	30	2	-2	8	7	7	2	0	6	1	2	-4	-0	5
Germany	3,265	2,581	175	180	162	279	284	310	160	321	279	293	165	-86	-72
Estonia	-19	-8	1	-1	-0	1	-1	1	-3	-12	-2	0	-2	-0	1
Greece	70	91	11	10	6	8	8	11	14	3	6	10	13	16	16
Spain	142	225	20	12	-0	20	24	34	27	46	25	29	19	39	56
France	147	168	2	-19	7	32	4	29	25	68	46	-6	-44	7	-55
Ireland	-62	-66	-8	-6	-2	-6	-5	3	-4	-4	-5	-6	-9	-5	-9
Italy	-904	-772	-61	-93	-54	-43	-82	-54	-52	-11	-20	-95	-83	-60	-42
Cyprus	4	12	0	0	0	1	0	0	1	0	1	1	0	2	1
Latvia	28	27	2	3	2	2	3	3	4	1	3	2	4	2	2
Lithuania	36	26	2	2	2	3	3	3	3	-0	2	4	4	3	3
Luxembourg	-16	-11	-0	-3	-2	-2	1	-3	-3	-2	-2	-3	-2	-1	-2
Malta	-24	-47	-4	-4	-3	-5	-6	-4	-7	-4	-6	-6	-6	-3	-12
Netherlands	721	656	28	32	34	55	94	81	86	72	52	84	27	-69	-69
Austria	-182	426	20	22	39	103	83	44	108	86	82	124	72	-154	-179
Poland	-234	-303	-24	-24	-27	-28	-35	-40	-46	-18	-25	-25	-36	-37	-30
Portugal	108	111	9	9	4	9	12	11	5	13	10	7	6	10	14
Slovenia	102	66	4	6	5	7	2	4	5	4	2	5	2	4	-5
Slovakia	-195	-75	-9	-12	-2	1	-1	5	-11	1	-0	-4	-9	-20	-7
Finland	-176	-107	4	-8	-13	-8	-19	-13	-8	-14	-32	-21	-22	-3	60
Sweden	1,108	741	70	70	69	80	62	80	52	53	51	58	55	76	74
United Kingdom	576	598	51	34	35	65	70	82	73	77	27	99	41	31	43

Value (Mio euro)

Partner	2002	2003	2003 Jul	Aug	Sep	Oct	Nov	Dec	2004 Jan	Feb	Mar	Apr	May	Jun	Jul
EXTRA EU-25															
Extra EU-25	-7,857	-8,439	-636	-632	-761	-820	-800	-798	-786	-778	-897	-1,146	-199	-214	-244
Norway	3	36	3	4	1	3	4	4	1	1	6	5	12	9	12
Switzerland	-118	-89	-15	-11	-1	-5	-1	-1	-3	-15	-10	-27	-44	-16	0
Turkey	19	-75	-10	-4	-4	-21	-19	-12	-6	0	-1	-8	7	10	11
Russia	-1,937	-2,051	-165	-188	-215	-152	-169	-180	-96	-202	-210	-293	-124	-190	-176
United States	-202	-168	-29	2	-22	-3	26	10	-31	-29	-26	-51	48	21	60
Canada	-41	-56	-5	-3	-1	-0	-3	-1	-3	-8	-15	-11	1	1	-0
China	-2,045	-2,757	-188	-205	-250	-293	-315	-308	-256	-207	-251	-281	-122	-126	-131
Japan	-1,459	-1,523	-115	-108	-136	-158	-133	-122	-136	-131	-154	-189	-59	-88	-90
South Korea	-561	-861	-60	-73	-94	-92	-108	-124	-93	-60	-78	-81	-33	-56	-53
ACP	6	62	8	4	7	7	7	0	7	3	4	-3	7	12	8
OPEC	156	403	35	30	54	14	25	76	37	39	66	12	24	68	32
MEDA	110	50	-6	4	7	-11	-7	8	-1	8	9	-2	20	31	35
Candidate	477	461	36	54	58	36	32	23	21	29	28	30	98	91	80
NAFTA	-253	-277	-36	-2	-27	-7	20	2	-41	-42	-44	-58	63	27	62
MERCOSUR	-220	-206	-26	-10	-17	-19	-13	-24	-13	-8	-17	-25	-14	-5	-5
DAE	-2,456	-2,846	-207	-240	-272	-289	-296	-298	-273	-226	-285	-312	-122	-121	-137
CIS	-2,253	-2,289	-191	-197	-225	-162	-182	-195	-134	-236	-254	-327	-124	-193	-185
AFRICA	32	119	8	11	12	9	10	12	9	4	6	-0	11	17	15
AMERICA	-516	-560	-70	-16	-51	-34	-1	-30	-60	-58	-73	-93	48	24	57
ASIA	-6,345	-6,993	-495	-547	-636	-755	-747	-680	-666	-554	-663	-818	-277	-262	-323

INTRA EU-25

Period	EU-25	Partner											
		BE	CZ	DK	DE	EE	EL	ES	FR	IE	IT	CY	LV
DISPATCHES													
%2003	100.0	2.8	2.5	1.0	41.8	0.1	0.5	3.4	7.1	0.4	7.2	0	0.1
Value (Mio euro)													
2002	29,867	984	689	218	12,955	27	140	868	2,070	153	2,107	7	33
2003	30,935	879	783	295	12,933	41	157	1,040	2,199	133	2,215	13	34
2003 Jun	2,481	73	64	31	1,014	2	16	83	167	8	202	1	3
Jul	2,529	65	65	19	1,096	2	13	77	160	13	194	0	3
Aug	2,126	46	65	25	912	3	10	49	145	12	131	0	2
Sep	2,912	79	69	31	1,206	3	13	84	205	10	197	1	3
Oct	2,997	66	75	35	1,224	5	13	106	202	17	192	0	3
Nov	2,947	66	69	27	1,226	6	17	109	195	21	214	0	4
Dec	2,562	63	63	19	974	4	22	98	187	18	182	1	5
2004 Jan	2,592	69	64	21	1,059	4	11	99	211	14	176	0	2
Feb	2,708	73	66	22	1,159	4	13	92	208	12	207	1	4
Mar	3,061	70	78	27	1,278	5	17	103	183	12	193	1	3
Apr	2,768	68	72	26	1,154	3	18	99	185	15	194	1	5
May	2,777	90	75	27	1,143	4	22	112	217	9	193	2	2
Jun	2,895	120	81	31	1,169	6	21	124	187	10	198	1	3
Annual variation (%)													
2004 Mar	12.8	-19.7	12.5	37.8	8.9	107.8	32.7	-0.4	-6.0	42.7	-9.8	-65.5	32.7
Apr	10.3	-25.8	5.6	8.9	9.3	41.7	107.9	-2.2	8.4	71.0	9.7	-87.6	107.0
May	13.9	18.9	36.5	-4.2	10.6	10.1	94.0	25.8	25.3	20.9	4.1	401.6	-24.2
Jun	16.7	64.4	28.1	0.6	15.2	151.1	31.7	49.8	11.5	37.1	-1.9	145.5	13.6
ARRIVALS													
%2003	100.0	2.8	3.8	1.0	38.8	0.2	0.2	3.0	7.6	0.7	11.2	0.0	0
Value (Mio euro)													
2002	25,434	763	922	270	9,690	45	71	727	1,922	215	3,011	3	5
2003	26,663	743	1,017	265	10,352	50	66	815	2,031	199	2,987	1	7
2003 Jun	2,206	72	85	28	839	2	5	63	165	16	263	0	1
Jul	2,354	76	87	21	915	3	4	65	180	19	287	0	0
Aug	1,874	51	78	18	751	3	3	49	138	14	185	0	0
Sep	2,348	70	96	24	927	2	5	64	174	15	240	0	1
Oct	2,523	69	108	27	940	6	4	82	198	22	273	0	1
Nov	2,372	59	91	25	916	5	5	75	166	18	268	0	1
Dec	2,141	54	79	19	813	7	8	72	162	22	234	0	1
2004 Jan	1,889	45	71	15	737	16	8	53	143	18	187	0	1
Feb	2,215	47	95	21	880	6	7	67	161	17	227	0	1
Mar	2,514	52	101	25	985	5	7	74	189	17	288	0	1
Apr	2,608	56	118	30	989	5	5	80	229	23	277	0	1
May	3,064	81	122	27	1,229	4	6	72	210	14	253	0	1
Jun	3,114	87	128	26	1,241	5	5	68	242	19	240	0	1
Annual variation (%)													
2004 Mar	9.4	-13.8	22.1	27.8	6.8	69.4	-15.8	5.9	6.7	11.9	15.5	19.3	77.2
Apr	12.5	-14.4	36.5	45.1	13.4	172.5	-16.3	-0.7	23.6	52.5	-1.1	-49.0	99.4
May	32.8	18.9	47.1	20.7	37.6	25.9	47.2	1.0	15.1	-0	-7.7	10.7	56.9
Jun	41.1	19.6	51.8	-7.0	47.9	200.6	-3.2	7.3	46.0	22.0	-8.8	558.7	3.5

HUNGARY

5C

INTRA EU-25

Partner												Period
LT	LU	MT	NL	AT	PL	PT	SI	SK	FI	SE	UK	
DISPATCHES												
0.2	0.1	0	5.1	10.0	2.8	0.8	1.0	2.4	1.0	4.0	5.6	%2003
Value (Mio euro)												
62	21	4	1,554	2,583	772	232	321	526	252	1,577	1,711	2002
69	36	4	1,566	3,081	866	236	314	748	311	1,237	1,744	2003
5	5	0	108	239	66	19	25	61	34	111	145	2003 Jun
7	2	0	107	259	72	19	27	64	22	111	132	Jul
6	1	0	92	229	61	13	22	63	17	101	119	Aug
6	3	0	144	334	84	20	32	76	25	124	165	Sep
7	4	0	180	331	92	24	29	81	24	109	179	Oct
7	1	0	158	281	80	23	27	82	27	125	183	Nov
7	1	0	158	302	64	17	25	57	29	94	172	Dec
4	1	0	142	272	73	21	21	59	20	89	157	2004 Jan
5	2	0	138	284	79	20	24	66	17	89	122	Feb
8	2	0	170	352	96	19	27	74	26	103	214	Mar
8	2	0	135	285	92	18	26	72	22	105	167	Apr
6	5	0	130	215	104	21	24	68	31	127	151	May
6	4	0	118	233	95	20	27	76	89	123	151	Jun
Annual variation (%)												
52.2	-0.9	-85.1	30.5	44.0	30.4	1.9	-8.9	32.8	2.3	15.8	43.0	2004 Mar
25.9	-47.0	-74.0	2.4	20.2	19.9	-13.5	1.4	14.2	32.2	21.8	28.8	Apr
16.0	108.1	-19.1	32.4	-3.6	63.0	9.4	6.3	19.0	28.0	3.0	12.2	May
9.5	-21.2	-49.9	9.8	-2.7	43.9	7.3	7.8	25.4	159.7	11.2	4.6	Jun
ARRIVALS												
0.2	0.2	0.2	3.4	10.0	4.4	0.5	0.9	3.1	1.6	1.9	4.3	%2003
Value (Mio euro)												
25	37	28	833	2,764	1,006	124	219	721	427	470	1,135	2002
43	47	51	910	2,655	1,169	125	248	823	418	496	1,146	2003
3	5	5	80	219	90	10	22	70	31	41	94	2003 Jun
5	4	4	75	237	96	10	21	76	30	41	98	Jul
4	3	3	58	190	89	9	17	65	30	32	84	Aug
3	5	5	88	230	112	11	25	75	32	44	100	Sep
3	4	6	86	248	127	12	26	82	43	47	109	Oct
4	4	4	77	236	120	12	23	77	40	45	100	Nov
5	4	7	72	195	110	12	20	68	36	42	99	Dec
4	3	5	70	186	92	8	17	58	34	36	81	2004 Jan
3	4	6	86	202	103	11	21	66	49	38	96	Feb
4	5	6	86	229	121	12	23	77	47	45	114	Mar
3	4	6	108	213	127	12	23	80	44	50	126	Apr
3	7	3	199	369	141	11	19	88	33	50	120	May
2	6	12	188	412	126	6	32	83	28	49	108	Jun
Annual variation (%)												
8.3	21.5	141.2	2.7	-6.2	37.0	27.2	17.2	16.6	48.0	5.7	23.5	2004 Mar
-12.2	4.0	29.1	39.7	-14.2	43.1	26.9	14.8	25.6	7.5	12.1	25.8	Apr
7.2	36.8	-28.2	154.1	68.5	51.3	-9.6	0	25.1	-13.8	4.9	20.2	May
-20.0	12.0	169.0	135.6	88.3	40.0	-37.4	49.2	18.0	-7.0	20.2	15.5	Jun

EXTRA EU-25

Period	Extra EU-25	Partner								
		Norway	Switzerland	Turkey	Russia	United States	Canada	China	Japan	South Korea
EXPORTS										
%2003	100.0	1.4	6.7	3.6	8.1	16.6	0.8	2.2	3.7	0.5
Value (Mio euro)										
2002	6,636	63	399	278	482	1,275	67	164	206	57
2003	7,161	98	481	258	578	1,192	58	157	268	35
2003 Jul	604	8	35	19	54	92	5	17	25	2
Aug	588	8	29	21	51	106	5	10	25	2
Sep	676	5	46	27	54	97	5	10	31	4
Oct	639	7	49	18	49	122	7	9	17	2
Nov	678	10	45	12	58	135	4	13	33	6
Dec	695	8	48	19	58	118	5	13	32	4
2004 Jan	506	6	47	16	37	75	4	22	31	2
Feb	569	5	44	25	46	87	3	35	22	4
Mar	711	12	47	30	63	100	5	40	25	7
Apr	655	10	40	36	49	96	3	33	30	6
May	706	14	29	34	72	103	3	37	16	5
Jun	875	12	37	40	75	106	7	42	26	6
Jul	757	15	35	32	67	119	3	28	15	9
Annual variation (%)										
2004 Apr	12.4	5.2	9.8	71.7	-5.1	11.1	-42.1	92.8	31.7	39.6
May	14.0	37.4	-8.6	27.9	94.2	16.0	18.1	105.0	-28.2	251.8
Jun	44.5	37.5	-18.9	28.2	73.1	15.9	66.5	115.9	63.1	228.1
Jul	25.3	79.9	0.6	72.0	26.1	29.3	-37.8	67.2	-41.2	384.1
IMPORTS										
%2003	100.0	0.4	3.6	2.1	16.8	8.7	0.7	18.7	11.5	5.7
Value (Mio euro)										
2002	14,493	60	517	259	2,419	1,477	107	2,209	1,664	619
2003	15,600	62	571	333	2,629	1,360	114	2,914	1,791	896
2003 Jul	1,241	6	49	29	219	121	10	205	140	62
Aug	1,220	4	41	25	238	105	8	215	133	75
Sep	1,437	5	47	31	269	119	6	260	167	98
Oct	1,459	4	53	39	201	125	7	302	175	94
Nov	1,477	5	47	31	228	110	7	328	166	114
Dec	1,493	5	49	31	238	109	6	322	154	128
2004 Jan	1,291	5	49	22	133	107	6	278	167	95
Feb	1,347	4	59	25	248	116	11	242	153	64
Mar	1,608	6	57	31	273	126	19	291	179	84
Apr	1,801	5	68	44	342	148	14	314	219	87
May	905	2	73	27	196	56	2	159	75	38
Jun	1,089	3	53	31	265	85	6	168	114	62
Jul	1,001	3	35	21	243	59	4	159	105	62
Annual variation (%)										
2004 Apr	38.9	-1.2	32.6	49.3	41.2	30.8	-44.2	51.0	54.5	65.8
May	-23.4	-60.7	61.1	-0.4	1.0	-47.7	-66.0	-27.9	-45.8	-17.1
Jun	-9.2	-43.8	14.5	2.4	35.2	-25.2	-74.8	-28.6	-14.8	14.0
Jul	-19.3	-52.0	-29.8	-27.4	11.2	-51.1	-63.1	-22.3	-25.0	-0.1

EXTRA EU-25

Partner											Period
ACP	OPEC	MEDA	Candidate	NAFTA	MERCOSUR	DAE	CIS	AFRICA	AMERICA	ASIA	
EXPORTS											
2.0	8.3	6.9	19.4	18.3	0.9	2.5	15.1	3.3	19.6	20.9	%2003
Value (Mio euro)											
111	340	488	1,241	1,458	59	400	871	179	1,541	1,389	2002
147	597	497	1,387	1,309	65	181	1,081	239	1,401	1,496	2003
15	48	32	117	103	5	14	93	19	109	130	2003 Jul
11	42	40	122	116	4	15	93	21	122	112	Aug
13	72	48	141	105	6	21	100	21	113	161	Sep
15	33	37	131	133	5	12	93	20	140	100	Oct
14	44	34	120	143	9	19	99	19	154	140	Nov
8	96	47	107	126	7	22	105	22	136	189	Dec
13	53	30	85	85	6	10	68	17	91	135	2004 Jan
9	54	42	107	95	7	13	84	12	104	148	Feb
11	83	54	127	113	7	24	106	16	124	200	Mar
8	27	56	138	114	7	22	99	13	123	144	Apr
10	30	54	177	124	5	21	122	15	131	132	May
14	80	69	198	122	6	27	135	20	132	214	Jun
10	41	61	171	129	6	21	124	17	136	141	Jul
Annual variation (%)											
-44.3	-36.5	38.7	22.1	13.4	20.7	82.2	-0.4	-42.4	13.1	24.8	2004 Apr
-4.9	-53.0	12.3	38.0	22.8	16.9	86.5	17.1	-29.8	20.9	-2.0	May
30.9	52.2	37.5	57.0	16.5	15.4	56.7	68.4	1.8	18.1	59.3	Jun
-33.7	-14.9	86.8	46.1	24.8	10.9	51.4	32.2	-12.7	24.5	8.6	Jul
IMPORTS											
0.5	1.2	2.9	5.9	10.2	1.7	19.4	21.6	0.8	12.6	54.4	%2003
Value (Mio euro)											
105	184	377	764	1,711	279	2,856	3,123	147	2,057	7,734	2002
86	194	447	926	1,586	271	3,027	3,371	120	1,961	8,489	2003
7	12	38	81	139	31	221	285	11	180	625	2003 Jul
8	12	35	68	119	14	256	290	10	138	659	Aug
6	17	41	83	132	23	293	326	9	163	797	Sep
8	20	48	95	140	24	301	255	11	174	855	Oct
7	20	40	88	123	22	314	281	8	155	887	Nov
8	20	39	84	124	31	320	299	10	167	869	Dec
5	16	31	64	126	19	283	202	8	152	801	2004 Jan
5	15	33	78	137	15	239	320	8	162	702	Feb
7	17	45	99	157	24	310	360	10	197	863	Mar
11	15	58	108	172	32	334	426	13	216	962	Apr
3	6	34	79	61	19	142	246	3	82	409	May
3	12	38	107	96	11	148	328	3	109	476	Jun
2	9	25	91	67	11	158	309	2	79	464	Jul
Annual variation (%)											
36.0	-11.6	44.2	35.4	14.6	48.2	43.8	34.4	19.0	18.8	48.8	2004 Apr
-61.8	-53.3	-4.9	3.2	-50.0	-14.6	-32.6	-6.2	-69.2	-45.6	-34.2	May
-53.5	-6.8	-1.1	32.4	-32.5	-47.6	-29.6	29.1	-61.8	-35.6	-24.2	Jun
-75.3	-27.3	-34.5	12.2	-51.7	-65.6	-28.5	8.5	-80.4	-56.0	-25.8	Jul

TRADE BALANCE (BN euro)

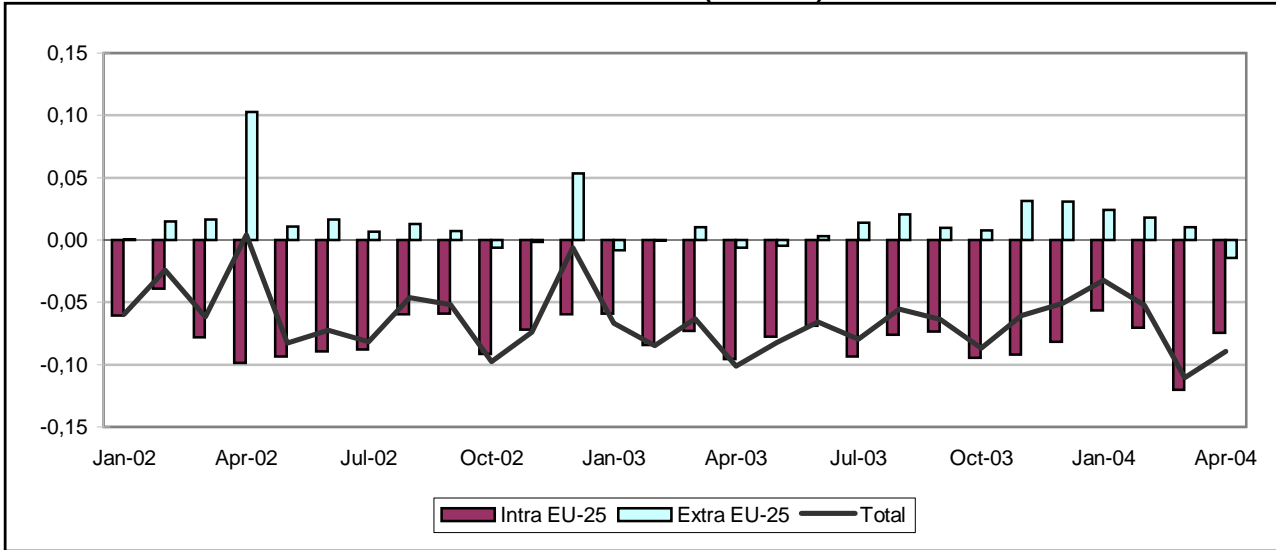

INTRA-EU (BN euro)

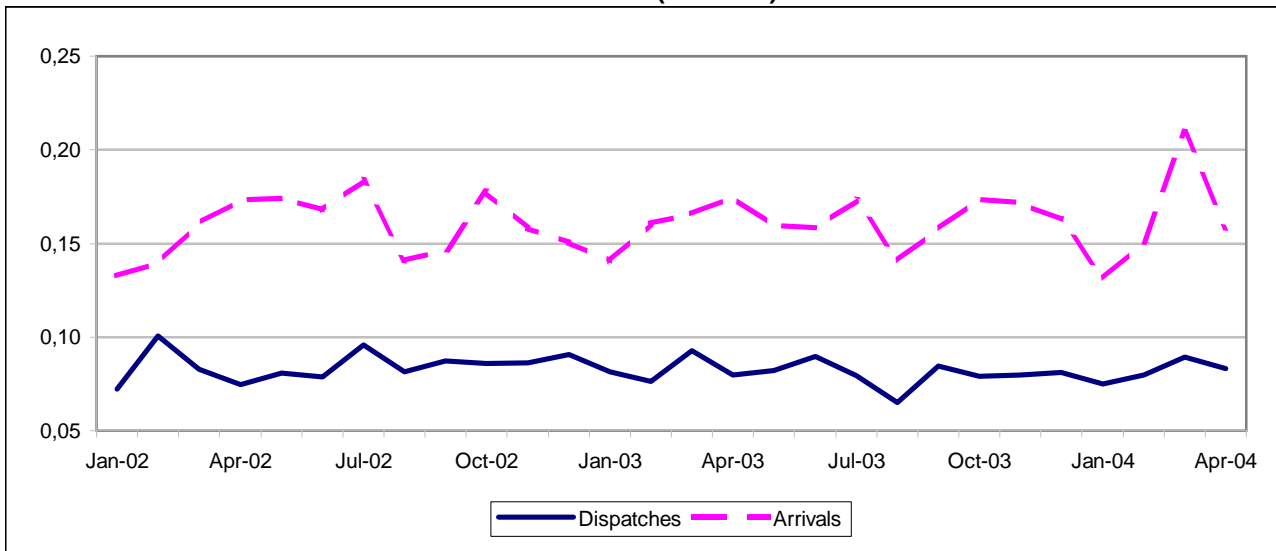

EXTRA-EU (BN euro)

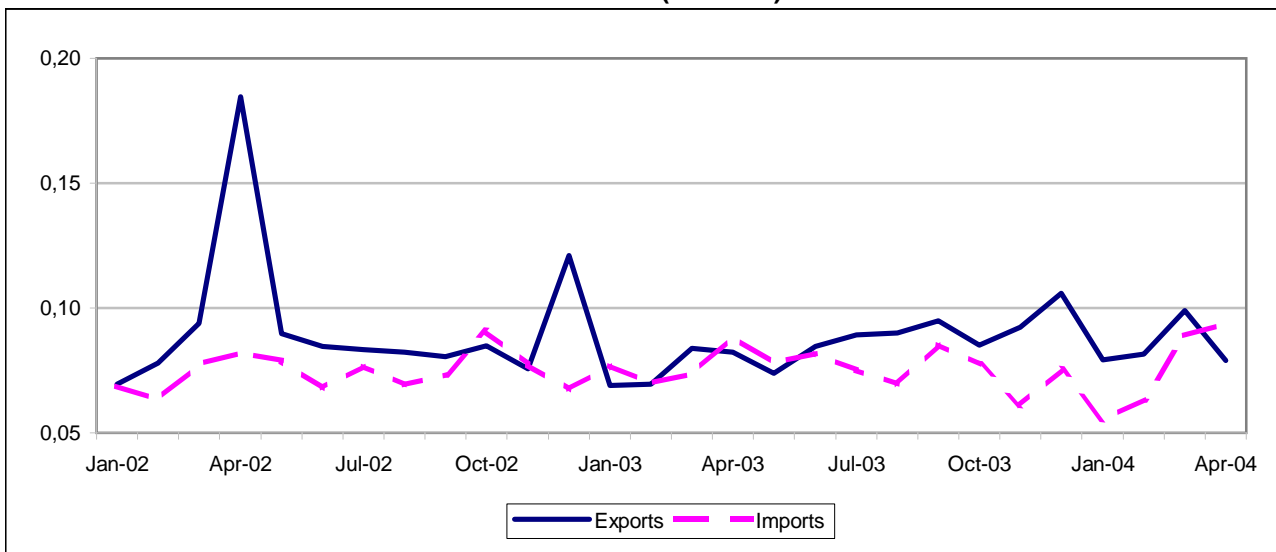

TRADE BALANCE

Value (Mio euro)

Partner	2002	2003	2003 Apr	May	Jun	Jul	Aug	Sep	Oct	Nov	Dec	2004 Jan	Feb	Mar	Apr
INTRA EU-25															
EU-25	-888	-970	-95	-78	-69	-94	-76	-73	-95	-92	-82	-57	-71	-120	-75
Belgium	43	10	2	4	2	3	-0	-1	-2	-1	-1	0	-1	-0	-1
Czech Republic	-2	-3	-0	-0	-0	-1	-0	-0	-0	-0	-0	-0	-0	-0	-0
Denmark	-18	-19	-1	-2	-1	-1	-1	-2	-1	-2	-2	-1	-1	-2	-3
Germany	2	-2	-6	3	0	0	-2	2	-3	-1	5	4	-2	0	3
Estonia	3	5	0	0	1	0	:	0	1	1	0	1	0	1	0
Greece	-16	-14	-1	-1	-2	-1	-1	-1	-1	-1	-1	-1	-1	-1	-1
Spain	-61	-64	-5	-6	-6	-6	-6	-4	-5	-6	-6	-4	-6	-6	-7
France	-177	-217	-21	-18	-12	-24	-17	-14	-19	-19	-27	-15	-7	-10	-9
Ireland	-13	-14	-1	-1	-1	-1	-1	-1	-1	-1	-1	-0	-0	-1	-1
Italy	-524	-544	-51	-46	-39	-51	-34	-44	-50	-54	-43	-34	-45	-69	-39
Cyprus	-2	-2	-0	0	-0	-0	-0	-0	:	-0	:	-0	-0	-0	-0
Latvia	0	-0	:	:	:	:	:	-0	:	:	0	:	:	0	-0
Lithuania	-0	-0	:	:	-0	:	:	-0	-0	:	:	-0	:	:	:
Luxembourg	-1	-0	:	:	:	:	-0	:	0	:	:	:	:	-0	:
Hungary	12	27	1	2	5	1	3	1	3	1	2	1	2	3	1
Netherlands	-44	-53	-4	-3	-3	-6	-6	-4	-6	-4	-4	-4	-3	-16	-4
Austria	-19	-19	-2	-2	-1	-2	-1	-1	-1	-2	-1	-1	-1	-1	-2
Poland	-3	-4	-0	-1	-0	-0	-0	-0	-1	-0	-0	-0	-0	-0	-0
Portugal	-5	-10	-1	-0	-3	-0	-1	-0	-1	-1	-1	-1	-2	-1	-0
Slovenia	-0	-0	0	-0	-0	-0	0	0	-0	0	0	0	-0	-0	:
Slovakia	1	-1	:	0	0	-0	-0	0	-0	-0	0	-0	-0	-0	-0
Finland	4	6	1	1	0	-0	0	0	0	0	1	1	1	1	1
Sweden	-10	-4	-1	-1	-1	0	-0	-1	-0	-0	0	0	-1	-1	-1
United Kingdom	-57	-45	-4	-7	-6	-5	-7	-3	-6	1	-1	-1	-4	-15	-11

Value (Mio euro)

Partner	2002	2003	2003 Apr	May	Jun	Jul	Aug	Sep	Oct	Nov	Dec	2004 Jan	Feb	Mar	Apr
EXTRA EU-25															
Extra EU-25	234	108	-6	-4	3	14	20	10	8	31	31	24	18	10	-15
Norway	1	2	-0	0	0	2	-0	-0	0	0	0	0	-0	-0	0
Switzerland	-39	-41	-4	-4	-3	-6	-4	-4	-3	-2	-2	-2	-3	-3	-4
Turkey	-28	-36	-5	-4	-4	-3	-1	-4	-3	-3	-2	-2	-1	-3	-3
Russia	-29	-27	-4	-3	-3	:	:	-4	-3	-0	-0	0	0	-0	:
United States	113	72	1	-0	-1	5	14	10	14	19	14	15	13	11	4
Canada	-4	-3	-1	-0	-1	-0	-0	-0	-0	0	0	1	1	0	-1
China	-61	-78	-8	-7	-7	-5	-5	-9	-11	-6	-6	-4	-4	-6	-5
Japan	37	22	1	-1	-1	-1	-0	3	2	0	19	-1	-2	0	-3
South Korea	11	-1	-0	0	1	-1	-0	-1	-1	2	-2	0	1	0	1
ACP	10	11	0	1	1	0	-0	1	1	1	2	1	0	2	0
OPEC	73	55	6	3	6	8	7	5	5	3	3	3	3	8	3
MEDA	-25	-29	-5	-4	-3	-3	1	-2	-2	-0	-2	1	3	-8	-7
Candidate	-31	-40	-5	-4	-5	-3	-2	-5	-3	-3	-2	-2	-1	-3	-4
NAFTA	109	68	0	-1	-2	5	14	10	14	20	14	15	14	11	4
MERCOSUR	-10	0	2	-1	-1	1	-3	-0	1	0	-0	1	-0	-4	-5
DAE	210	185	12	16	19	19	18	16	10	19	7	15	12	14	10
CIS	-28	-27	-4	-3	-3	-1	:	-4	-3	-0	-0	0	-0	1	-1
AFRICA	62	49	5	3	4	2	5	4	6	5	6	4	3	6	3
AMERICA	97	66	2	-2	-3	5	11	10	14	20	13	16	13	7	-1
ASIA	185	114	1	7	12	17	14	10	-2	12	17	9	7	3	-6

INTRA EU-25

Period	EU-25	Partner											
		BE	CZ	DK	DE	EE	EL	ES	FR	IE	IT	CY	LV
DISPATCHES													
%2003	100.0	6.2	0.3	0.5	22.9	0.5	0.1	1.6	29.1	0.4	7.3	0.1	0.0
Value (Mio euro)													
2002	1,017	75	4	4	228	3	2	14	293	5	77	0	0
2003	971	60	3	5	222	5	1	15	282	4	71	1	0
2003 Apr	80	7	0	0	17	0	0	2	24	0	6	0	:
May	82	7	0	0	21	0	0	1	21	0	6	0	:
Jun	90	7	0	1	19	1	0	1	24	0	10	0	:
Jul	79	7	0	1	19	0	0	2	21	0	5	0	0
Aug	65	4	0	0	14	0	0	1	20	0	4	0	:
Sep	84	3	0	0	19	0	0	1	26	0	5	0	0
Oct	79	3	1	1	16	1	0	1	27	1	5	:	:
Nov	80	3	0	0	19	1	0	2	23	0	5	0	:
Dec	81	3	0	0	21	0	0	1	22	0	6	:	0
2004 Jan	75	3	0	0	17	1	0	1	22	0	6	0	:
Feb	80	2	0	1	18	0	0	2	26	2	4	0	:
Mar	89	3	0	0	21	1	0	1	31	0	7	0	0
Apr	83	2	0	0	23	0	0	1	26	0	6	0	0
Annual variation (%)													
2004 Jan	-8.2	-41.3	17.0	184.7	-3.0	170.2	113.0	-7.2	-11.8	-31.2	-10.1	-25.0	:
Feb	4.6	-56.8	-52.1	90.4	-4.5	-0.2	384.0	56.6	25.6	138.4	-15.0	-85.7	:
Mar	-3.8	-56.9	-31.2	-2.0	0.3	5.9	283.0	27.3	12.1	71.1	2.6	200.0	0.0
Apr	4.7	-65.3	-65.1	-47.7	36.3	-64.4	3.1	-31.4	6.1	-45.2	1.6	-58.3	:
ARRIVALS													
%2003	100.0	2.6	0.3	1.2	11.6	0	0.8	4.1	25.7	0.9	31.7	0.1	0.0
Value (Mio euro)													
2002	1,905	32	6	22	227	0	19	76	470	17	601	2	0
2003	1,940	50	6	24	225	0	15	80	499	18	615	2	0
2003 Apr	175	5	0	2	23	0	1	7	45	2	57	0	:
May	160	3	0	2	18	0	1	7	39	1	52	0	0
Jun	158	5	1	2	19	0	2	7	36	2	50	0	0
Jul	173	3	1	2	19	0	1	8	45	2	56	0	:
Aug	141	4	1	2	16	:	1	7	38	1	38	0	0
Sep	158	4	0	3	17	0	1	6	40	2	49	0	0
Oct	174	5	1	2	19	0	1	6	46	2	54	0	0
Nov	172	4	0	2	20	0	3	8	42	1	59	0	0
Dec	163	5	0	3	16	0	1	7	50	2	49	0	0
2004 Jan	131	3	1	2	14	0	1	5	37	1	39	0	0
Feb	150	3	0	2	21	0	1	7	33	2	49	0	0
Mar	210	3	0	2	20	0	2	8	41	1	76	0	0
Apr	158	4	0	3	19	0	1	9	35	2	45	0	0
Annual variation (%)													
2004 Jan	-6.5	-17.8	110.0	26.5	9.9	-97.3	17.2	18.0	-5.7	-38.1	-13.6	67.1	^
Feb	-6.3	-50.6	-4.3	2.2	1.9	55.6	-33.7	20.1	-17.2	51.4	-6.8	-29.4	-46.7
Mar	26.3	-16.8	22.8	25.6	-17.8	-76.5	102.8	21.9	1.5	-17.4	46.2	41.9	-22.2
Apr	-9.7	-24.7	-50.5	60.3	-15.3	16.7	-32.0	29.2	-22.5	-9.6	-19.8	64.0	:

INTRA EU-25

Partner												Period
LT	LU	HU	NL	AT	PL	PT	SI	SK	FI	SE	UK	
DISPATCHES												
0.0	0.0	3.4	1.6	0.3	0.1	0.4	0.1	0.1	1.0	1.0	23.3	%2003
Value (Mio euro)												
0	0	17	25	2	0	6	1	2	9	6	243	2002
0	0	33	15	3	1	3	1	1	10	9	226	2003
:	:	1	2	0	0	0	:	:	1	1	17	2003 Apr
:	:	3	2	1	0	1	0	0	1	0	17	May
0	:	6	2	0	0	0	0	0	1	0	17	Jun
:	:	2	1	0	0	0	0	0	0	2	18	Jul
:	0	3	1	0	0	0	0	0	0	0	15	Aug
0	:	2	1	0	0	0	0	0	0	1	23	Sep
0	0	4	1	0	0	0	0	0	1	1	18	Oct
:	:	1	1	0	0	0	0	0	1	0	22	Nov
:	:	2	1	0	0	0	1	0	2	1	20	Dec
0	:	2	1	0	0	0	0	0	1	1	19	2004 Jan
:	:	2	1	0	0	0	0	0	1	1	19	Feb
:	0	3	1	0	0	1	0	0	1	1	18	Mar
:	:	2	2	0	0	0	:	0	2	0	18	Apr
Annual variation (%)												
:	:	-41.9	-11.7	-66.2	171.9	-2.0	:	340.0	36.0	29.3	0.5	2004 Jan
:	:	-18.9	-25.7	-82.5	485.2	50.0	^	^	21.2	-16.5	10.2	Feb
:	100.0	-9.6	-18.2	-70.9	96.2	213.4	200.0	0.0	-12.7	-12.9	-18.9	Mar
:	:	36.1	19.0	-43.9	27.5	195.8	:	:	30.4	-31.8	4.1	Apr
ARRIVALS												
0	0	0.3	3.5	1.1	0.2	0.7	0.1	0.1	0.2	0.7	14.0	%2003
Value (Mio euro)												
0	1	5	69	21	4	10	1	1	5	16	300	2002
0	0	6	69	22	5	14	1	1	4	14	271	2003
0	0	1	6	2	0	1	0	0	0	1	21	2003 Apr
0	0	0	5	3	1	1	0	0	0	1	24	May
0	0	0	5	2	0	3	0	0	1	1	23	Jun
0	0	0	7	2	0	1	0	0	0	2	23	Jul
0	0	0	6	2	0	1	0	0	0	1	23	Aug
0	0	1	6	2	1	1	0	0	0	2	26	Sep
0	0	1	7	1	1	1	0	0	0	1	25	Oct
0	0	1	5	2	0	2	0	0	0	1	21	Nov
0	0	0	5	1	0	1	0	0	0	1	21	Dec
0	0	0	5	1	0	1	0	0	0	1	20	2004 Jan
0	0	0	5	1	0	2	0	0	0	2	22	Feb
0	0	0	17	1	0	1	0	0	1	1	32	Mar
0	0	0	5	2	0	1	0	0	1	2	29	Apr
Annual variation (%)												
200.0	52.8	-4.7	-2.5	-27.8	-44.4	200.2	-81.7	155.1	-39.2	-43.9	-8.7	2004 Jan
-100.0	-78.7	-31.7	-24.8	-29.3	18.8	154.8	41.4	0.0	16.4	22.9	9.4	Feb
155.0	-60.4	-55.2	190.4	-53.3	13.1	108.3	76.0	150.9	234.4	40.3	45.3	Mar
-39.5	-35.7	-56.8	-4.4	-5.4	26.7	-39.1	-2.1	114.5	364.6	13.3	33.4	Apr

EXTRA EU-25

Period	Extra EU-25	Partner								
		Norway	Switzerland	Turkey	Russia	United States	Canada	China	Japan	South Korea
EXPORTS										
%2003	100.0	0.5	0.3	0.3	0.0	30.8	0.5	0.8	8.4	2.3
Value (Mio euro)										
2002	1,128	3	3	10	0	392	4	5	99	30
2003	1,021	5	3	3	0	315	5	8	86	24
2003 Apr	82	0	0	0	0	25	0	0	6	2
May	74	0	0	0	0	21	0	1	4	2
Jun	85	0	0	0	0	23	0	1	5	2
Jul	89	2	0	0	:	25	0	1	5	1
Aug	90	0	0	0	:	29	0	1	4	2
Sep	95	0	0	0	0	31	1	0	8	2
Oct	85	0	0	0	0	31	0	1	6	2
Nov	92	0	0	1	0	32	1	1	6	4
Dec	106	0	0	1	0	35	1	1	26	1
2004 Jan	79	0	0	0	0	30	1	1	3	2
Feb	81	0	1	1	0	29	1	2	3	2
Mar	99	0	0	0	0	29	1	1	6	2
Apr	79	0	0	1	:	26	1	3	4	2
Annual variation (%)										
2004 Jan	15.0	-27.0	-4.5	-24.4	:	44.4	217.4	313.9	-42.6	188.3
Feb	17.4	-29.6	335.2	69.7	^	52.1	622.0	274.4	-35.5	64.1
Mar	18.3	9.5	-59.3	110.2	0.0	28.2	300.0	227.6	1.9	-54.2
Apr	-4.2	151.1	-27.2	^	:	3.6	410.4	943.6	-42.6	56.2
IMPORTS										
%2003	100.0	0.3	4.8	4.3	3.0	26.6	0.9	9.5	7.0	2.8
Value (Mio euro)										
2002	894	2	42	38	29	279	8	66	62	19
2003	913	3	44	39	27	243	8	86	64	25
2003 Apr	88	0	4	5	4	24	1	8	6	2
May	78	0	4	4	3	22	1	7	5	2
Jun	82	0	3	4	3	24	1	7	7	2
Jul	75	0	7	3	2	20	1	6	6	2
Aug	70	0	4	2	2	15	0	6	5	2
Sep	85	0	4	4	4	21	1	9	5	3
Oct	77	0	3	3	3	18	0	11	4	3
Nov	61	0	2	3	0	13	1	7	6	2
Dec	75	0	2	3	0	21	1	7	7	3
2004 Jan	55	0	2	2	0	15	0	5	4	2
Feb	63	0	3	2	0	16	0	6	4	2
Mar	89	0	3	4	0	18	0	8	6	2
Apr	93	0	4	4	1	22	1	8	6	2
Annual variation (%)										
2004 Jan	-28.6	6.7	-36.3	-22.1	-99.9	-48.8	98.0	13.1	-6.8	32.6
Feb	-9.5	-49.4	17.6	-34.4	-99.1	-20.9	-42.9	10.0	3.2	12.0
Mar	20.9	167.8	-14.1	11.5	-99.0	7.2	-34.1	19.3	7.2	-12.0
Apr	5.7	-59.0	-0.8	-17.8	-74.4	-9.4	67.7	-9.9	14.6	-5.6

EXTRA EU-25

Partner											Period
ACP	OPEC	MEDA	Candidate	NAFTA	MERCOSUR	DAE	CIS	AFRICA	AMERICA	ASIA	
EXPORTS											
1.9	6.6	2.4	0.4	31.4	1.4	45.1	0.1	6.9	32.9	58.4	%2003
Value (Mio euro)											
19	99	28	11	397	2	454	3	102	402	599	2002
20	67	25	4	320	14	460	1	71	336	596	2003
1	7	1	0	25	3	38	0	8	28	45	2003 Apr
2	5	1	0	22	0	38	0	5	22	46	May
2	6	2	0	23	0	44	0	6	23	54	Jun
1	9	1	1	25	2	40	1	5	27	54	Jul
1	7	3	0	29	0	42	:	6	30	53	Aug
2	6	2	0	32	1	42	0	5	32	56	Sep
1	6	2	0	32	2	34	0	8	33	43	Oct
2	4	4	1	33	1	40	0	6	34	50	Nov
3	5	4	1	36	1	30	0	8	37	60	Dec
1	4	4	0	31	1	32	0	6	33	40	2004 Jan
1	4	6	1	30	1	33	0	5	31	43	Feb
3	10	2	1	30	0	44	1	9	31	56	Mar
1	5	1	1	27	0	35	0	6	27	43	Apr
Annual variation (%)											
-44.1	20.9	116.6	-43.2	47.3	782.0	-7.0	:	18.1	51.2	-4.2	2004 Jan
-23.6	12.7	350.8	67.8	55.7	-57.5	-9.0	650.0	11.6	47.3	1.2	Feb
41.8	134.9	20.3	88.2	30.2	-90.4	4.8	^	77.7	15.2	12.2	Mar
10.7	-27.7	21.6	^	5.6	-88.1	-6.3	0.0	-26.8	-4.1	-4.8	Apr
IMPORTS											
1.0	1.3	5.9	4.8	27.6	1.5	30.1	3.1	2.4	29.6	52.8	%2003
Value (Mio euro)											
9	26	52	41	288	12	244	32	40	305	414	2002
9	12	54	44	252	14	275	28	22	270	482	2003
1	1	6	5	25	1	26	4	2	26	44	2003 Apr
1	1	5	4	22	1	22	3	2	24	39	May
0	1	5	5	25	1	25	3	1	26	42	Jun
1	1	5	4	20	1	21	2	2	21	37	Jul
1	1	2	2	15	3	24	2	2	18	39	Aug
1	1	5	5	22	1	26	4	2	23	47	Sep
1	1	4	3	18	1	24	3	1	19	45	Oct
1	1	4	3	14	1	21	0	1	15	38	Nov
1	1	5	3	22	1	23	0	2	23	43	Dec
0	2	3	2	16	1	17	0	1	17	31	2004 Jan
1	1	3	2	16	1	21	0	2	18	36	Feb
1	2	9	4	19	4	30	0	3	23	53	Mar
1	2	8	4	23	5	25	2	3	29	49	Apr
Annual variation (%)											
-60.5	258.7	-23.2	-35.4	-47.5	7.0	-10.2	-99.4	-40.3	-46.1	-5.6	2004 Jan
-39.6	11.2	-24.9	-27.6	-21.3	-61.7	11.3	-96.2	-18.2	-25.3	4.9	Feb
91.6	108.6	102.9	9.7	6.0	689.1	22.2	-98.7	71.9	26.0	30.8	Mar
21.8	45.5	35.0	-18.4	-6.8	273.9	-3.0	-60.8	31.9	8.3	11.6	Apr

NETHERLANDS

TRADE BALANCE (BN euro)

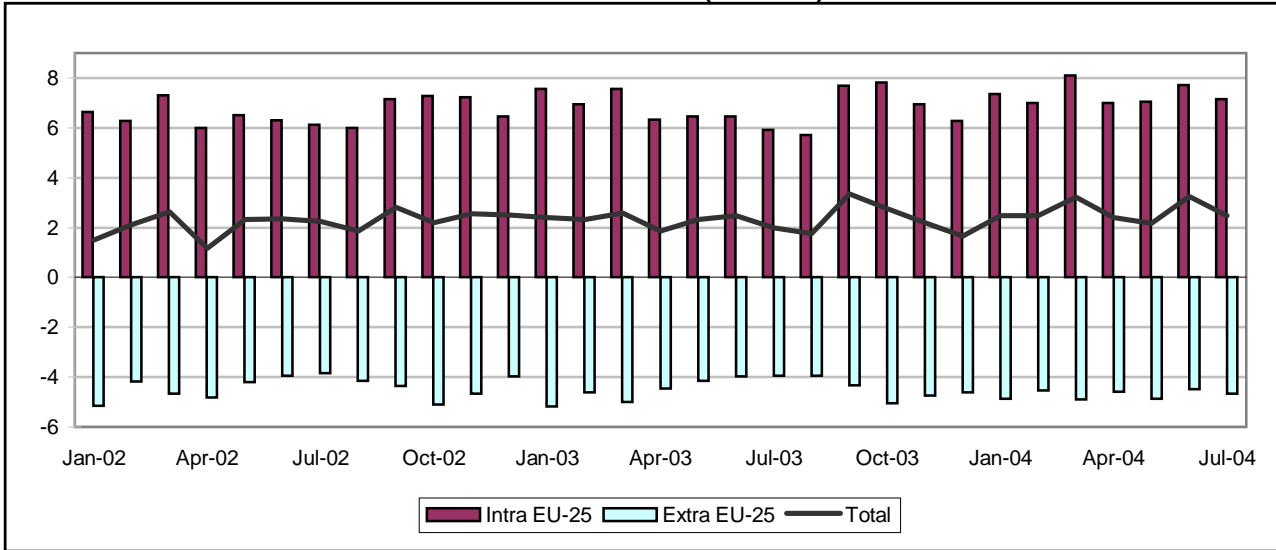

INTRA-EU (BN euro)

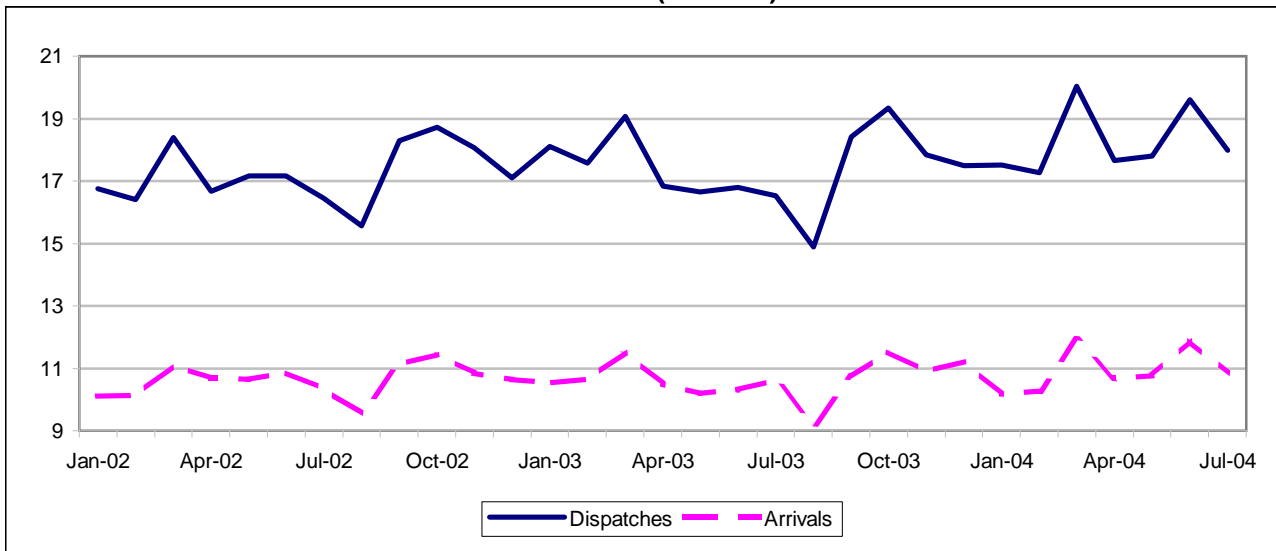

EXTRA-EU (BN euro)

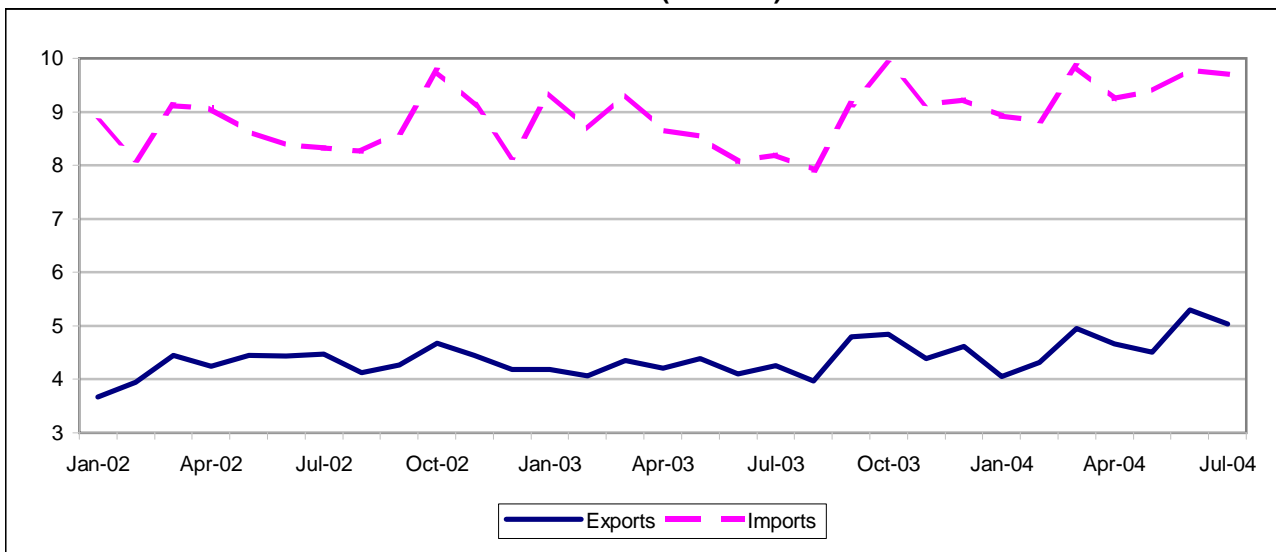

NETHERLANDS

5B

TRADE BALANCE

Value (Mio euro)

Partner	2002	2003	2003 Jun	Jul	Aug	Sep	Oct	Nov	Dec	2004 Jan	Feb	Mar	Apr	May	Jun
INTRA EU-25															
EU-25	79,250	81,677	6,465	5,919	5,705	7,686	7,828	6,952	6,277	7,345	6,997	8,107	6,988	7,036	7,720
Belgium	9,471	8,940	574	660	636	711	704	771	756	957	943	902	821	844	905
Czech Republic	603	442	43	36	54	58	65	-51	-5	42	54	44	29	12	75
Denmark	1,450	1,229	92	79	88	119	125	78	68	99	85	130	24	51	94
Germany	23,535	23,812	1,850	1,624	1,753	2,133	2,177	1,989	1,939	2,240	1,913	2,318	1,978	1,937	1,991
Estonia	1	71	0	11	6	5	8	-0	8	10	3	9	11	6	-2
Greece	1,853	1,911	158	167	120	173	177	191	172	166	161	175	164	159	191
Spain	4,705	5,162	471	431	360	543	572	491	384	419	416	504	438	497	519
France	14,339	15,062	1,258	1,163	1,043	1,389	1,423	1,337	1,171	1,295	1,260	1,373	1,226	1,278	1,418
Ireland	-1,227	-1,147	-86	-206	-158	-102	-87	-126	-150	-96	-28	-55	-63	-79	-93
Italy	9,341	9,868	818	645	497	963	953	1,013	824	896	844	989	814	798	951
Cyprus	122	129	11	11	9	11	13	6	13	7	11	14	12	12	13
Latvia	85	73	10	4	3	9	4	2	8	9	8	6	11	9	10
Lithuania	12	88	4	5	7	17	8	-8	8	1	5	11	13	0	-13
Luxembourg	307	230	24	17	12	17	10	9	14	21	32	22	16	22	27
Hungary	46	484	59	49	42	42	25	-28	31	19	15	43	20	15	40
Malta	88	85	7	7	6	6	17	2	8	6	6	7	6	5	8
Austria	2,226	2,522	184	197	165	224	254	220	187	206	181	244	202	217	259
Poland	1,189	1,081	77	89	95	118	127	38	95	95	82	114	98	102	85
Portugal	974	1,148	93	86	77	122	118	108	91	82	73	104	85	101	85
Slovenia	239	215	16	15	15	20	25	7	19	22	27	30	27	22	20
Slovakia	100	125	3	7	8	14	23	6	8	9	-18	-1	6	-3	-24
Finland	580	595	48	40	68	101	57	58	40	27	25	36	26	16	17
Sweden	442	651	36	62	80	66	66	72	56	91	54	52	55	78	46
United Kingdom	9,289	9,222	721	742	749	948	998	793	556	749	853	1,066	981	958	1,110

Value (Mio euro)

Partner	2002	2003	2003 Jul	Aug	Sep	Oct	Nov	Dec	2004 Jan	Feb	Mar	Apr	May	Jun	Jul
EXTRA EU-25															
Extra EU-25	-53,030	-54,001	-3,935	-3,945	-4,343	-5,059	-4,754	-4,617	-4,874	-4,530	-4,898	-4,589	-4,877	-4,477	-4,666
Norway	-3,619	-3,253	-229	-279	-231	-181	-245	-277	-318	-301	-468	-299	-362	-304	-398
Switzerland	1,595	1,449	105	156	121	78	125	118	143	117	141	182	158	205	145
Turkey	445	663	39	45	92	101	73	107	58	65	79	71	69	48	33
Russia	-1,731	-2,567	-314	-234	-310	-147	-194	-238	-292	-279	-369	-191	-388	-302	-478
United States	-9,232	-6,951	-421	-302	-443	-700	-832	-787	-572	-597	-562	-798	-616	-667	-410
Canada	-456	-413	-14	-27	-10	-61	-32	-68	-23	-22	-6	-58	-38	-48	-32
China	-10,426	-13,064	-938	-950	-1,270	-1,500	-1,311	-1,270	-1,205	-1,141	-1,301	-1,143	-1,129	-1,221	-1,234
Japan	-6,961	-6,547	-502	-460	-555	-571	-525	-516	-568	-474	-716	-530	-462	-446	-519
South Korea	-1,079	-1,002	-82	-60	-87	-74	-27	-72	-124	-66	-28	-77	-115	-25	-95
ACP	-735	-821	38	1	228	-74	14	-10	-119	-110	-13	-55	-75	-35	-25
OPEC	-3,879	-4,164	-262	-454	-241	-367	-226	-85	-317	-317	-120	-301	-420	-306	-401
MEDA	-38	579	46	8	120	112	86	130	38	47	17	78	68	121	65
Candidate	741	919	60	52	112	129	97	125	82	97	118	100	101	89	74
NAFTA	-9,652	-7,367	-429	-327	-455	-753	-861	-858	-604	-621	-556	-847	-633	-697	-441
MERCOSUR	-3,337	-3,704	-357	-342	-321	-357	-256	-315	-216	-250	-299	-397	-387	-484	-412
DAE	-11,527	-12,671	-892	-908	-1,214	-1,220	-1,232	-1,150	-1,198	-1,031	-1,030	-965	-1,113	-1,008	-986
CIS	-1,433	-2,307	-283	-220	-263	-116	-171	-201	-281	-246	-342	-163	-387	-203	-444
AFRICA	-1,303	-1,101	38	-62	231	-111	-24	2	-107	-63	-26	-5	-61	23	-4
AMERICA	-14,711	-12,587	-912	-788	-925	-1,235	-1,248	-1,339	-908	-1,077	-1,023	-1,500	-1,113	-1,261	-978
ASIA	-35,555	-38,638	-2,806	-2,994	-3,507	-3,799	-3,377	-3,234	-3,460	-3,182	-3,352	-3,090	-3,284	-2,969	-3,316

INTRA EU-25

Period	EU-25	Partner											
		BE	CZ	DK	DE	EE	EL	ES	FR	IE	IT	CY	LV
DISPATCHES													
%2003	100.0	15.6	0.8	1.7	31.5	0.1	1.1	4.8	12.8	1.4	7.6	0.1	0.1
Value (Mio euro)													
2002	206,732	32,231	1,568	3,662	64,420	158	2,214	9,368	26,738	2,571	15,725	145	185
2003	209,530	32,624	1,642	3,505	66,046	189	2,253	9,982	26,828	2,975	15,864	151	177
2003 Jun	16,786	2,574	137	283	5,129	15	189	861	2,209	238	1,313	13	17
Jul	16,535	2,525	126	257	5,238	18	198	826	2,128	238	1,194	13	13
Aug	14,881	2,369	123	261	4,861	16	150	671	1,813	213	864	11	13
Sep	18,411	2,709	155	316	5,755	17	199	897	2,368	275	1,445	13	16
Oct	19,347	2,882	163	336	6,039	20	207	956	2,463	328	1,492	15	17
Nov	17,851	2,680	94	290	5,688	9	216	909	2,311	257	1,503	9	11
Dec	17,491	2,772	140	284	5,526	17	203	868	2,264	214	1,334	14	16
2004 Jan	17,517	2,767	130	291	5,627	17	196	859	2,204	252	1,354	10	14
Feb	17,262	2,792	147	283	5,383	14	193	848	2,176	242	1,352	12	15
Mar	20,028	3,046	187	336	6,375	20	205	973	2,471	261	1,559	16	15
Apr	17,662	2,807	174	294	5,521	20	196	849	2,222	219	1,312	13	16
May	17,793	2,842	167	283	5,512	15	192	924	2,242	214	1,288	15	14
Jun	19,615	3,146	211	333	5,961	18	222	961	2,489	230	1,503	18	15
Annual variation (%)													
2004 Mar	5.0	0.7	31.1	7.1	6.9	40.6	2.5	16.3	0.4	7.6	7.4	8.7	-0.7
Apr	4.9	3.8	24.1	0.7	4.9	15.6	17.2	14.1	3.8	-1.5	4.7	2.1	-1.8
May	6.9	11.8	27.7	-3.8	4.9	-16.5	7.3	17.4	7.2	-8.2	-1.4	14.1	0.7
Jun	16.8	22.2	53.9	17.7	16.2	21.9	17.6	11.6	12.7	-3.2	14.5	37.3	-9.0
ARRIVALS													
%2003	100.0	18.5	0.9	1.8	33.0	0.1	0.3	3.8	9.2	3.2	4.7	0	0.1
Value (Mio euro)													
2002	127,482	22,760	965	2,212	40,885	157	360	4,664	12,399	3,798	6,384	23	101
2003	127,853	23,684	1,200	2,276	42,234	118	342	4,820	11,766	4,121	5,996	23	105
2003 Jun	10,322	2,000	94	191	3,279	14	31	389	950	323	494	2	7
Jul	10,615	1,865	90	178	3,614	7	31	395	965	444	549	2	9
Aug	9,176	1,733	69	173	3,108	10	30	311	770	372	367	1	9
Sep	10,725	1,999	97	198	3,622	12	25	354	979	377	482	2	8
Oct	11,519	2,178	98	210	3,862	11	30	384	1,041	415	539	2	13
Nov	10,899	1,908	146	212	3,699	9	25	418	974	383	490	2	8
Dec	11,214	2,016	145	215	3,588	9	31	484	1,093	364	510	2	8
2004 Jan	10,172	1,811	87	191	3,387	8	30	439	909	348	458	3	6
Feb	10,265	1,849	93	197	3,470	11	32	432	916	270	507	1	7
Mar	11,921	2,144	143	206	4,057	11	30	469	1,098	316	570	3	9
Apr	10,674	1,986	145	270	3,543	9	31	410	995	282	498	2	5
May	10,757	1,998	155	232	3,575	10	33	427	964	293	490	3	5
Jun	11,895	2,241	136	239	3,970	20	30	442	1,071	323	552	5	5
Annual variation (%)													
2004 Mar	3.5	-2.5	46.4	-2.1	11.4	24.9	43.8	3.1	1.5	3.8	0.4	61.3	-8.7
Apr	1.6	-1.8	59.6	48.2	3.6	-4.1	4.9	5.8	1.5	-1.2	-1.3	-15.4	-37.8
May	5.6	5.2	84.1	28.2	4.4	-1.6	-1.1	9.8	5.8	8.1	3.2	68.5	-26.3
Jun	15.2	12.1	44.4	24.7	21.1	35.8	-0.4	13.5	12.6	-0	11.7	124.0	-28.3

INTRA EU-25

Partner												Period
LT	LU	HU	MT	AT	PL	PT	SI	SK	FI	SE	UK	
DISPATCHES												
0.1	0.4	0.8	0	1.9	1.3	1.1	0.2	0.2	1.3	2.4	12.7	%2003
Value (Mio euro)												
233	777	1,362	103	3,800	2,819	2,233	383	393	2,687	4,928	27,931	2002
268	894	1,578	102	4,042	2,769	2,335	369	413	2,736	5,128	26,570	2003
22	71	125	8	309	209	195	31	35	217	398	2,183	2003 Jun
21	73	125	8	315	224	199	31	30	202	343	2,182	Jul
19	61	118	7	268	215	168	25	30	215	389	1,994	Aug
33	76	144	7	361	263	202	35	35	263	465	2,353	Sep
28	74	151	19	404	280	214	38	44	253	483	2,434	Oct
12	68	96	4	363	173	201	18	27	229	455	2,218	Nov
28	73	142	9	315	249	194	31	37	221	423	2,105	Dec
18	76	120	6	332	232	190	32	34	230	441	2,069	2004 Jan
20	78	130	7	321	225	175	39	33	211	421	2,132	Feb
22	83	152	8	386	282	214	44	37	255	491	2,576	Mar
24	72	112	7	329	243	186	39	33	239	448	2,263	Apr
19	68	139	6	343	247	200	31	36	223	442	2,315	May
22	77	165	9	390	267	189	32	37	257	465	2,589	Jun
Annual variation (%)												
3.2	-8.2	1.8	-17.8	6.4	19.6	11.2	37.8	-1.3	6.9	0.6	1.8	2004 Mar
6.3	-15.9	-16.4	-6.5	3.6	5.6	2.9	26.5	-8.8	5.7	2.8	5.6	Apr
-15.8	-4.6	0.8	-20.5	1.7	-0.6	10.9	-8.0	1.1	3.4	5.8	12.0	May
2.8	7.6	32.1	3.7	26.0	27.5	-2.8	3.8	6.9	18.3	16.8	18.6	Jun
ARRIVALS												
0.1	0.5	0.8	0	1.2	1.3	0.9	0.1	0.2	1.7	3.5	13.6	%2003
Value (Mio euro)												
221	471	1,316	15	1,574	1,630	1,259	144	294	2,107	4,486	18,642	2002
180	665	1,094	17	1,519	1,688	1,187	154	288	2,141	4,477	17,348	2003
17	47	66	1	126	132	102	15	31	169	362	1,462	2003 Jun
16	57	77	1	118	135	113	16	24	162	282	1,440	Jul
13	50	76	1	103	120	91	10	21	146	309	1,244	Aug
17	58	102	1	138	145	81	14	21	162	398	1,405	Sep
21	64	125	1	150	153	96	13	21	196	417	1,436	Oct
20	58	123	2	143	135	92	11	21	171	383	1,425	Nov
20	59	111	2	128	154	103	12	29	181	366	1,549	Dec
17	55	100	1	126	136	108	10	25	203	350	1,320	2004 Jan
15	46	115	1	140	143	102	12	51	186	367	1,279	Feb
11	61	109	1	142	168	110	14	38	219	439	1,511	Mar
12	56	92	2	128	145	102	12	27	212	394	1,282	Apr
18	47	124	2	127	145	99	9	39	208	364	1,357	May
36	50	125	1	131	181	104	12	61	240	419	1,479	Jun
Annual variation (%)												
-3.9	-8.6	36.6	-21.8	4.9	10.0	7.2	3.7	38.2	7.6	4.1	-9.1	2004 Mar
-4.4	-20.4	14.5	53.4	2.7	4.0	5.4	4.0	12.7	17.6	-0.8	-9.1	Apr
99.4	-5.5	78.4	-19.4	13.7	8.8	-8.9	-15.0	88.2	1.2	0.4	-2.2	May
106.4	5.7	89.5	-43.0	4.2	37.8	2.0	-19.8	96.8	41.9	15.7	1.2	Jun

EXTRA EU-25

Period	Extra EU-25	Partner								
		Norway	Switzerland	Turkey	Russia	United States	Canada	China	Japan	South Korea
EXPORTS										
%2003	100.0	3.8	7.7	4.1	5.6	22.4	1.8	3.2	4.3	2.5
Value (Mio euro)										
2002	51,367	2,021	4,013	1,756	2,593	11,736	951	1,574	2,423	1,281
2003	52,150	1,995	4,012	2,137	2,935	11,682	956	1,675	2,240	1,328
2003 Jul	4,258	145	307	183	247	954	103	126	176	93
Aug	3,973	154	268	167	216	942	59	127	160	104
Sep	4,794	175	349	210	259	1,042	90	133	177	92
Oct	4,837	187	362	230	298	1,113	76	135	196	122
Nov	4,382	173	358	193	258	937	84	155	185	137
Dec	4,611	170	352	224	258	907	61	171	216	122
2004 Jan	4,049	171	323	190	212	924	78	134	178	70
Feb	4,311	173	313	192	242	960	74	153	188	112
Mar	4,948	191	343	226	273	1,026	82	173	188	178
Apr	4,662	175	331	197	287	954	79	197	213	117
May	4,511	174	320	195	236	1,029	69	170	167	109
Jun	5,303	189	377	225	272	1,082	85	234	192	174
Jul	5,040	237	302	217	238	1,110	90	199	165	115
Annual variation (%)										
2004 Apr	10.8	10.5	1.8	31.7	24.0	-4.8	-7.8	55.5	29.5	21.9
May	2.8	2.4	-7.8	14.6	0	8.6	-8.5	29.9	-12.4	2.7
Jun	29.4	19.0	18.9	32.6	16.9	21.3	13.1	72.5	1.6	121.0
Jul	18.4	62.8	-1.6	18.3	-3.4	16.2	-12.9	58.4	-6.3	23.8
IMPORTS										
%2003	100.0	4.9	2.4	1.4	5.2	17.6	1.3	13.9	8.3	2.2
Value (Mio euro)										
2002	104,396	5,641	2,419	1,311	4,324	20,969	1,406	12,000	9,384	2,360
2003	106,150	5,248	2,563	1,474	5,502	18,633	1,369	14,739	8,787	2,330
2003 Jul	8,193	375	202	144	560	1,375	117	1,064	678	176
Aug	7,919	433	111	122	450	1,244	86	1,078	620	165
Sep	9,137	405	227	118	569	1,484	100	1,403	732	179
Oct	9,896	368	284	129	445	1,813	138	1,635	767	195
Nov	9,136	418	233	120	453	1,769	116	1,466	709	164
Dec	9,228	447	235	117	496	1,694	129	1,441	731	195
2004 Jan	8,922	489	180	132	503	1,496	101	1,339	746	195
Feb	8,840	474	197	127	521	1,558	96	1,293	662	177
Mar	9,846	659	202	147	642	1,588	88	1,475	905	206
Apr	9,251	474	149	126	478	1,752	137	1,340	743	194
May	9,388	536	161	126	625	1,645	106	1,299	629	224
Jun	9,779	493	173	177	574	1,750	133	1,455	638	200
Jul	9,706	635	157	183	717	1,519	122	1,433	684	210
Annual variation (%)										
2004 Apr	6.8	15.0	-36.3	11.7	2.9	6.2	14.5	25.7	0.7	1.2
May	10.0	18.5	-26.2	24.6	43.2	3.9	-25.2	21.2	-14.6	12.1
Jun	21.1	23.5	-7.2	50.4	6.4	32.7	16.2	38.6	-9.6	13.0
Jul	18.4	69.4	-22.3	27.2	27.9	10.5	3.9	34.6	0.9	19.5

EXTRA EU-25

Partner											Period
ACP	OPEC	MEDA	Candidate	NAFTA	MERCOSUR	DAE	CIS	AFRICA	AMERICA	ASIA	
EXPORTS											
6.8	8.4	8.9	5.7	25.3	1.4	10.7	7.3	8.7	29.8	30.5	%2003
Value (Mio euro)											
3,030	4,216	4,442	2,534	13,343	880	6,191	3,377	4,145	15,824	16,375	2002
3,528	4,387	4,634	2,973	13,185	753	5,571	3,813	4,524	15,536	15,904	2003
281	369	386	253	1,108	64	468	323	364	1,280	1,317	2003 Jul
278	351	335	225	1,043	55	409	283	335	1,238	1,186	Aug
595	380	404	282	1,176	57	478	352	671	1,344	1,362	Sep
286	413	450	313	1,254	67	497	380	358	1,473	1,458	Oct
258	387	405	271	1,062	62	485	350	335	1,240	1,388	Nov
287	440	484	292	1,012	72	532	340	409	1,196	1,517	Dec
246	355	388	255	1,035	66	388	277	331	1,196	1,190	2004 Jan
251	344	379	264	1,067	61	547	313	334	1,233	1,368	Feb
336	430	432	311	1,158	85	660	345	415	1,359	1,611	Mar
292	390	415	270	1,080	67	544	363	379	1,263	1,509	Apr
278	366	382	268	1,153	69	479	303	348	1,366	1,327	May
319	439	509	310	1,223	72	625	446	461	1,480	1,775	Jun
277	396	447	296	1,242	84	579	340	354	1,518	1,576	Jul
Annual variation (%)											
13.2	13.4	18.0	21.8	-4.6	-1.6	22.9	21.7	14.2	-4.6	21.5	2004 Apr
-0.5	3.6	3.7	11.8	8.3	12.0	2.7	-0.8	-1.4	-0.1	1.8	May
32.2	37.4	35.5	32.0	21.9	22.3	50.2	48.3	42.1	23.8	41.0	Jun
-1.6	7.3	15.8	17.1	12.1	31.1	23.6	5.4	-2.8	18.6	19.7	Jul
IMPORTS											
4.1	8.0	3.8	1.9	19.4	4.2	17.2	5.8	5.3	26.5	51.4	%2003
Value (Mio euro)											
3,765	8,095	4,481	1,792	22,995	4,217	17,718	4,810	5,448	30,535	51,930	2002
4,350	8,551	4,054	2,054	20,551	4,457	18,242	6,120	5,625	28,123	54,542	2003
243	631	340	193	1,537	421	1,360	606	327	2,192	4,123	2003 Jul
277	805	327	173	1,370	396	1,317	503	397	2,026	4,179	Aug
367	621	284	170	1,632	378	1,693	615	440	2,268	4,869	Sep
360	780	338	185	2,007	424	1,717	496	470	2,708	5,257	Oct
244	613	319	173	1,923	318	1,717	521	359	2,488	4,765	Nov
296	525	354	167	1,870	387	1,681	541	407	2,535	4,751	Dec
366	671	350	173	1,639	282	1,586	558	437	2,104	4,651	2004 Jan
362	661	332	167	1,688	311	1,578	559	398	2,310	4,550	Feb
349	550	415	193	1,714	384	1,690	687	441	2,382	4,963	Mar
347	692	337	170	1,927	464	1,509	526	385	2,763	4,599	Apr
353	786	314	167	1,786	456	1,592	690	408	2,479	4,611	May
354	744	388	221	1,920	556	1,633	649	438	2,741	4,744	Jun
301	796	382	222	1,683	496	1,565	784	359	2,495	4,892	Jul
Annual variation (%)											
-1.1	-7.5	4.8	9.0	6.3	19.6	9.8	3.3	-11.5	11.1	7.1	2004 Apr
2.5	14.8	-1.3	14.2	0.8	4.4	16.5	42.3	-11.5	-1.2	12.1	May
5.3	18.1	37.2	35.4	29.8	45.5	18.6	9.6	8.9	34.0	18.5	Jun
24.1	26.2	12.3	15.1	9.5	17.9	15.1	29.4	9.7	13.8	18.6	Jul

TRADE BALANCE (BN euro)

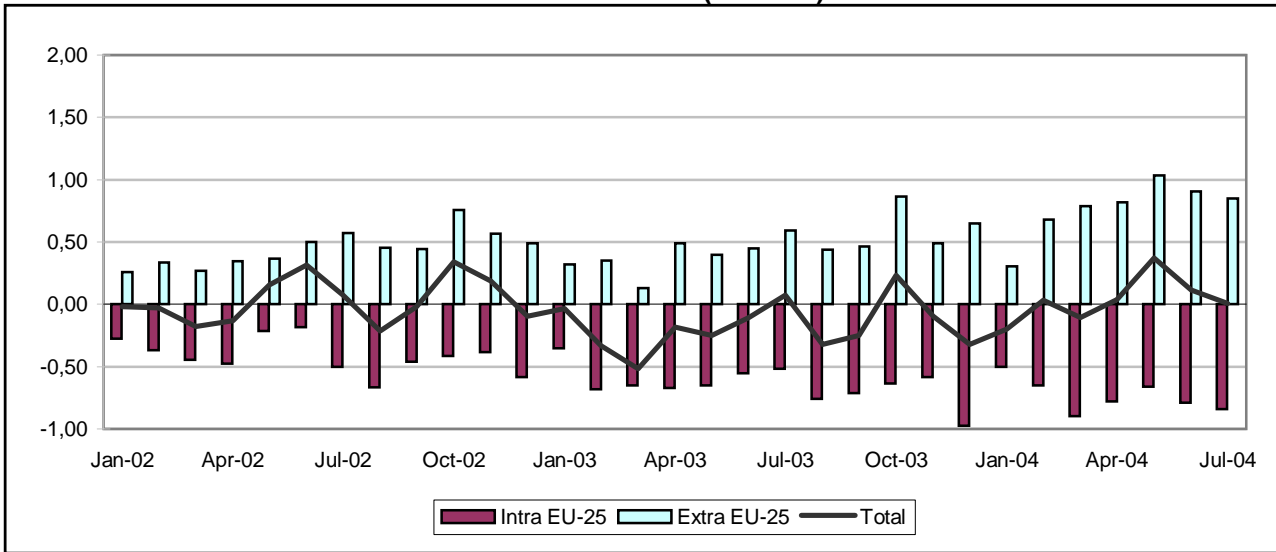

INTRA-EU (BN euro)

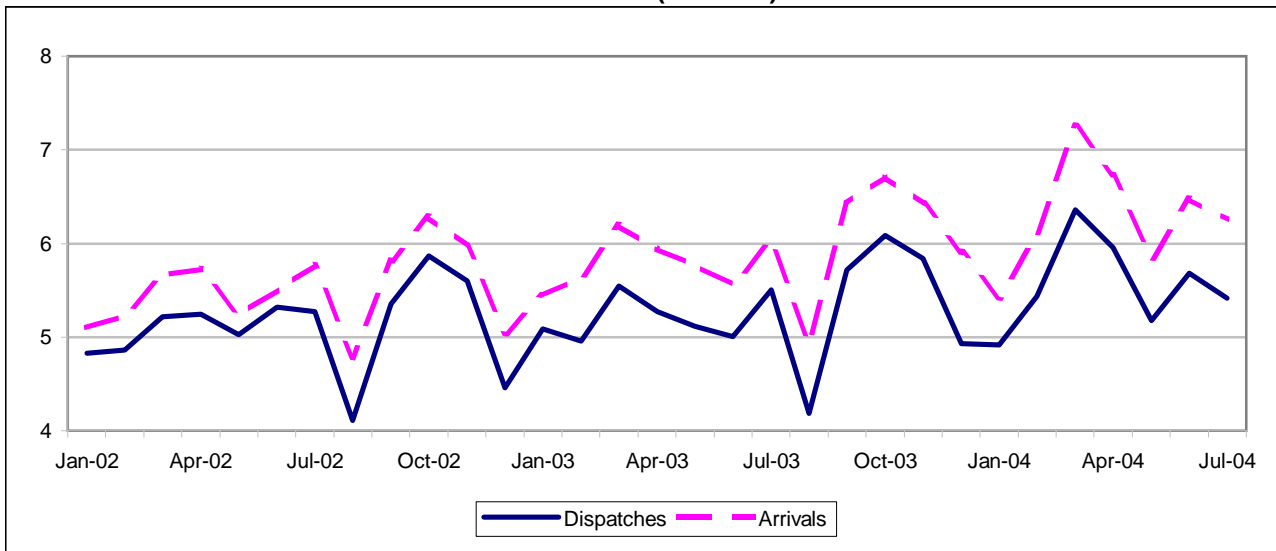

EXTRA-EU (BN euro)

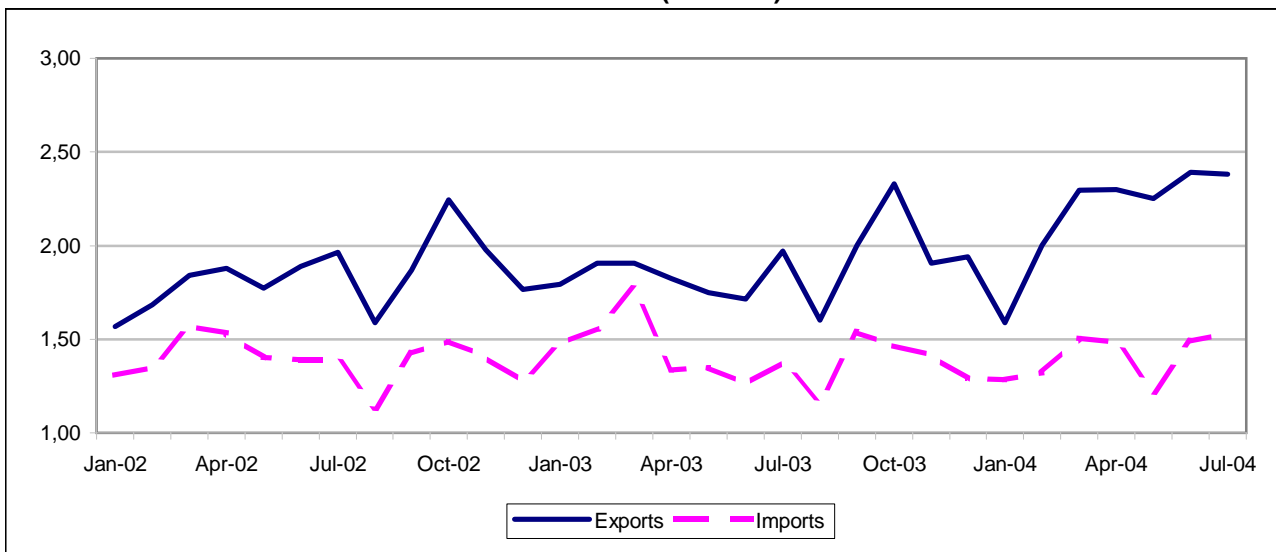

AUSTRIA

5B

TRADE BALANCE

Value (Mio euro)

Partner	2002	2003	2003 Jun	Jul	Aug	Sep	Oct	Nov	Dec	2004 Jan	Feb	Mar	Apr	May	Jun
INTRA EU-25															
EU-25	-4,965	-7,748	-556	-520	-758	-713	-633	-586	-973	-503	-650	-896	-780	-663	-790
Belgium	-798	-726	-54	-76	-62	-58	-31	-48	-49	-50	-54	-68	-46	-69	-80
Czech Republic	-21	-251	-20	-4	-10	-33	9	-7	-16	-10	-44	-64	-83	6	21
Denmark	171	151	12	13	12	15	18	15	-3	12	13	19	23	12	10
Germany	-9,174	-11,047	-850	-809	-913	-1,043	-978	-1,112	-1,108	-848	-890	-1,091	-1,026	-1,048	-1,124
Estonia	49	36	4	6	-3	3	0	4	4	3	2	2	1	7	-5
Greece	382	483	46	45	31	39	49	44	56	32	39	45	40	40	32
Spain	1,361	1,209	94	108	69	97	102	158	95	102	113	107	110	92	91
France	895	719	32	32	28	71	55	130	97	75	59	60	14	46	5
Ireland	-152	-148	-17	-11	-11	-15	-15	5	-15	-16	-15	-12	54	-19	-15
Italy	2,137	2,405	176	155	69	251	265	284	180	212	204	242	222	141	169
Cyprus	102	46	4	3	4	3	6	4	3	3	3	2	2	-2	-0
Latvia	71	67	6	4	5	5	8	7	8	4	5	6	7	4	6
Lithuania	54	94	7	8	8	7	16	12	5	6	6	10	9	6	5
Luxembourg	-24	-49	-2	2	-7	-4	-9	-13	-6	0	4	-14	8	-2	6
Hungary	-623	-1,304	-56	-55	-61	-134	-156	-150	-246	-116	-125	-189	-150	56	32
Malta	18	18	1	1	1	1	1	1	1	1	1	1	2	2	2
Netherlands	-1,613	-1,774	-143	-120	-113	-136	-177	-159	-140	-115	-137	-161	-141	-156	-180
Poland	424	493	39	42	33	49	56	50	31	33	39	43	40	55	57
Portugal	175	243	15	20	18	20	17	21	21	18	24	24	23	12	14
Slovenia	233	187	20	4	25	2	17	13	26	30	-2	0	-6	50	66
Slovakia	-594	-679	-48	-26	-36	-63	-93	-70	-50	-24	-40	-72	-71	-49	-43
Finland	-113	-117	5	-7	-9	-12	-11	-21	-23	-16	-13	5	10	-6	-4
Sweden	-66	-50	-11	-15	8	7	-1	-2	-19	-1	-1	-4	-18	-18	-37
United Kingdom	2,128	2,219	184	160	155	211	214	247	173	158	157	211	192	167	173

Value (Mio euro)

Partner	2002	2003	2003 Jul	Aug	Sep	Oct	Nov	Dec	2004 Jan	Feb	Mar	Apr	May	Jun	Jul
EXTRA EU-25															
Extra EU-25	5,360	5,639	595	437	463	865	489	651	305	682	788	817	1,032	904	847
Norway	251	218	13	14	18	23	20	20	15	16	20	19	29	26	19
Switzerland	450	-50	45	50	-70	66	33	-33	-2	-6	41	-16	46	61	-13
Turkey	-57	-59	-25	-13	-16	-1	-14	27	-17	-5	1	21	17	-37	-15
Russia	128	44	42	-1	36	25	9	-4	-30	-1	31	44	37	47	94
United States	1,217	2,219	164	177	204	293	233	248	205	356	329	330	331	352	368
Canada	270	338	43	26	35	40	43	41	39	53	39	49	55	50	59
China	22	-668	-57	-74	-85	-63	-54	-46	-69	-49	-31	-42	57	-14	-7
Japan	63	-50	0	-8	22	3	-15	18	-29	-10	-9	-8	-14	-8	14
South Korea	-20	-8	-2	1	8	-2	-4	-0	-8	-1	-9	-9	4	-10	-19
ACP	43	74	18	-4	16	7	25	16	5	-21	26	56	33	41	19
OPEC	199	297	44	13	38	37	13	54	-5	22	61	79	40	59	-27
MEDA	102	30	-2	-11	-20	24	-6	22	-8	27	43	53	45	-18	-11
Candidate	357	378	15	17	21	57	21	56	15	26	21	63	68	9	17
NAFTA	1,537	2,686	219	213	251	349	289	298	256	419	380	395	397	423	443
MERCOSUR	139	76	3	11	11	11	8	10	5	-5	9	16	7	5	24
DAE	197	410	36	28	35	41	33	75	-4	48	32	33	39	35	44
CIS	-139	100	83	16	45	30	30	5	-34	-22	9	38	52	38	104
AFRICA	78	-16	23	-13	-15	-1	5	4	-27	-20	54	71	9	56	-11
AMERICA	1,856	2,920	236	238	275	372	316	319	299	424	398	423	417	440	480
ASIA	551	347	50	-9	45	152	-72	129	-65	144	56	-7	191	64	123

INTRA EU-25

Period	EU-25	Partner											
		BE	CZ	DK	DE	EE	EL	ES	FR	IE	IT	CY	LV
DISPATCHES													
%2003	100.0	2.2	3.9	1.0	42.8	0.1	0.9	3.6	6.4	0.4	13.2	0.1	0.1
Value (Mio euro)													
2002	61,160	1,324	2,280	601	26,246	70	498	2,360	3,922	257	7,701	106	87
2003	63,236	1,381	2,459	618	27,071	73	592	2,293	4,046	255	8,320	49	83
2003 Jun	5,003	109	209	49	2,089	5	55	187	299	15	676	4	7
Jul	5,503	105	222	48	2,459	8	55	200	327	22	727	3	5
Aug	4,182	84	173	47	1,907	5	38	128	235	16	412	4	6
Sep	5,717	130	219	54	2,449	6	50	190	374	21	772	3	6
Oct	6,082	150	259	61	2,546	8	58	207	405	19	831	6	11
Nov	5,841	124	226	55	2,427	9	52	239	414	35	775	4	9
Dec	4,932	110	190	44	2,096	6	66	192	355	25	642	3	10
2004 Jan	4,918	102	184	48	2,107	5	41	180	327	22	636	4	5
Feb	5,434	110	191	52	2,422	4	49	206	332	20	707	3	7
Mar	6,362	137	223	61	2,851	8	57	216	391	26	830	2	8
Apr	5,954	126	200	63	2,652	6	49	204	348	98	771	2	9
May	5,175	92	224	46	2,309	8	48	184	298	14	651	3	5
Jun	5,684	126	252	46	2,495	9	43	196	317	20	737	5	7
Annual variation (%)													
2004 Mar	14.7	21.4	6.9	6.9	20.9	69.5	31.4	6.5	11.1	-2.2	13.3	-61.4	36.1
Apr	13.0	-4.3	0.8	20.7	18.5	22.3	10.4	1.7	3.7	458.4	15.4	-50.8	38.3
May	1.2	-7.2	21.5	-4.0	5.1	49.7	-2.0	2.0	-8.8	-4.0	-6.5	-38.3	-3.0
Jun	13.6	15.1	20.7	-6.0	19.4	64.4	-20.4	5.2	6.0	28.1	9.0	23.2	1.9
ARRIVALS													
%2003	100.0	3.0	3.8	0.6	53.7	0	0.2	1.5	4.7	0.6	8.3	0.0	0
Value (Mio euro)													
2002	66,125	2,122	2,301	430	35,420	21	116	999	3,027	409	5,564	4	16
2003	70,984	2,107	2,710	467	38,118	37	109	1,084	3,327	403	5,915	3	16
2003 Jun	5,559	163	229	37	2,939	2	9	92	268	32	500	0	1
Jul	6,022	180	226	35	3,268	2	10	92	296	33	572	0	1
Aug	4,939	146	182	35	2,820	8	6	59	207	27	343	0	1
Sep	6,430	187	252	39	3,492	3	10	92	303	36	521	0	1
Oct	6,716	181	250	43	3,524	7	9	104	350	34	566	0	2
Nov	6,427	173	233	40	3,539	5	8	81	284	30	491	0	1
Dec	5,906	159	206	47	3,204	2	9	97	259	39	462	0	1
2004 Jan	5,422	152	195	36	2,954	2	9	78	251	38	424	0	1
Feb	6,084	164	235	39	3,312	2	11	93	272	35	504	0	2
Mar	7,257	206	288	42	3,942	6	13	109	332	39	588	0	2
Apr	6,734	172	283	40	3,677	6	9	94	334	44	549	0	2
May	5,838	161	218	34	3,358	2	8	92	253	33	510	5	2
Jun	6,474	205	231	36	3,619	14	11	105	312	35	568	5	1
Annual variation (%)													
2004 Mar	17.1	0.6	16.6	3.5	20.2	272.0	27.6	5.7	22.9	29.8	10.8	-76.0	37.2
Apr	13.3	-10.0	14.5	6.1	16.7	283.2	-22.6	-0.1	17.2	22.4	8.5	-62.0	32.8
May	1.3	-6.9	-6.4	-12.8	10.0	22.4	-20.0	-4.9	-10.4	6.1	5.0	^	49.5
Jun	16.5	26.2	1.1	-3.1	23.1	633.2	27.4	14.3	16.5	8.1	13.7	^	25.1

INTRA EU-25

Partner												Period
LT	LU	HU	MT	NL	PL	PT	SI	SK	FI	SE	UK	
DISPATCHES												
0.2	0.2	5.4	0	3.1	2.2	0.7	2.5	2.0	0.9	1.6	6.4	%2003
Value (Mio euro)												
74	143	3,588	21	2,087	1,325	378	1,410	1,109	508	959	4,086	2002
126	136	3,417	20	1,959	1,422	448	1,564	1,238	548	1,019	4,070	2003
10	14	278	2	153	116	34	131	98	51	84	326	2003 Jun
11	19	302	2	173	124	38	128	121	40	69	292	Jul
9	9	236	1	134	103	31	111	92	33	79	287	Aug
10	11	309	1	184	135	38	133	113	50	97	357	Sep
19	9	319	1	177	145	37	142	122	49	102	397	Oct
14	8	335	2	167	124	39	139	108	42	93	398	Nov
9	7	239	1	144	100	33	127	107	41	79	303	Dec
8	20	276	1	150	103	32	154	92	37	74	307	2004 Jan
9	22	286	1	158	118	43	162	108	43	85	293	Feb
13	20	307	1	178	139	45	178	125	46	103	389	Mar
12	25	269	2	165	139	41	163	111	56	95	343	Apr
7	22	264	3	141	128	30	169	108	32	78	298	May
7	31	296	2	166	134	30	181	121	40	81	332	Jun
Annual variation (%)												
15.8	70.9	6.6	-53.2	3.0	12.8	-20.3	32.2	31.3	-9.3	14.0	-1.8	2004 Mar
7.8	131.4	-8.3	-37.7	-4.0	14.0	-2.3	10.3	8.1	39.7	15.3	0.9	Apr
-16.9	76.4	-7.2	34.7	-9.8	6.0	-16.0	28.6	8.0	-14.1	-10.2	-6.8	May
-31.4	127.5	6.4	44.6	8.7	15.4	-13.3	38.2	23.8	-20.6	-3.4	2.0	Jun
ARRIVALS												
0	0.2	6.6	0.0	5.2	1.3	0.3	1.9	2.7	0.9	1.5	2.6	%2003
Value (Mio euro)												
20	167	4,211	3	3,701	901	203	1,177	1,704	621	1,025	1,957	2002
32	184	4,721	3	3,733	929	205	1,377	1,917	666	1,069	1,851	2003
3	16	334	0	296	77	20	111	146	46	96	142	2003 Jun
3	17	357	0	293	81	19	124	147	48	83	133	Jul
2	16	298	0	246	70	13	87	128	42	71	132	Aug
3	15	443	0	320	86	18	130	177	62	90	146	Sep
3	18	474	0	354	88	20	126	216	59	103	184	Oct
2	21	486	0	326	74	18	126	179	64	95	151	Nov
4	13	486	0	285	69	12	102	158	64	98	131	Dec
2	20	392	0	265	70	14	124	116	53	75	149	2004 Jan
3	18	411	0	295	79	18	164	148	56	86	136	Feb
3	34	496	1	340	97	21	178	197	40	107	178	Mar
3	17	418	0	306	99	18	169	183	46	113	150	Apr
2	24	208	0	297	73	17	120	157	38	95	131	May
2	25	263	0	346	77	16	115	164	44	118	159	Jun
Annual variation (%)												
4.8	118.1	20.4	176.4	-1.3	23.6	29.7	50.7	26.0	-22.3	14.2	-6.9	2004 Mar
13.2	27.7	11.5	52.7	2.2	24.5	3.0	28.2	25.9	-11.2	29.3	-14.7	Apr
-42.4	83.8	-42.7	-58.6	-9.8	-4.1	3.7	8.6	-1.9	-29.5	8.0	-8.3	May
-50.4	53.1	-21.1	137.3	16.7	-0	-19.3	4.1	12.4	-5.0	23.8	12.5	Jun

EXTRA EU-25

Period	Extra EU-25	Partner								
		Norway	Switzerland	Turkey	Russia	United States	Canada	China	Japan	South Korea
EXPORTS										
%2003	100.0	1.2	18.4	3.2	5.7	18.5	2.7	4.0	4.1	1.5
Value (Mio euro)										
2002	22,039	295	4,193	578	1,058	4,131	544	1,185	981	365
2003	22,643	268	4,170	729	1,292	4,195	607	904	920	349
2003 Jul	1,970	18	350	70	143	340	54	75	77	29
Aug	1,603	18	269	54	96	324	41	61	63	25
Sep	2,000	23	309	59	126	401	57	76	106	41
Oct	2,330	29	357	80	127	440	61	90	102	30
Nov	1,904	25	302	54	111	363	60	87	73	29
Dec	1,942	25	242	85	112	381	55	89	87	34
2004 Jan	1,589	20	254	43	86	333	49	59	75	25
Feb	2,003	22	282	51	94	483	67	77	80	28
Mar	2,296	25	379	72	123	501	65	102	107	30
Apr	2,299	23	341	92	123	479	63	106	97	29
May	2,252	33	323	77	115	466	67	152	87	36
Jun	2,393	30	362	79	135	516	68	99	104	33
Jul	2,381	25	345	85	162	524	75	98	105	32
Annual variation (%)										
2004 Apr	26.0	22.6	16.0	58.0	-0.8	37.6	39.9	55.8	23.7	6.4
May	28.6	45.4	-3.7	35.7	31.1	48.8	50.8	104.7	45.5	54.8
Jun	39.6	54.1	21.8	41.3	39.9	82.0	41.1	35.6	59.2	26.2
Jul	20.8	40.2	-1.4	21.5	13.2	54.3	40.8	30.5	35.6	9.5
IMPORTS										
%2003	100.0	0.3	24.8	4.6	7.3	11.6	1.6	9.2	5.7	2.1
Value (Mio euro)										
2002	16,679	44	3,743	635	930	2,913	274	1,163	918	385
2003	17,003	50	4,221	788	1,249	1,975	269	1,571	970	357
2003 Jul	1,375	5	305	94	101	176	11	133	77	31
Aug	1,166	4	220	67	97	148	15	135	71	24
Sep	1,537	6	379	74	89	197	22	161	84	33
Oct	1,465	6	291	81	103	147	22	153	99	32
Nov	1,415	5	269	69	101	129	16	141	88	33
Dec	1,290	5	275	58	116	132	14	135	70	34
2004 Jan	1,284	5	256	59	116	128	10	128	105	33
Feb	1,321	5	288	56	95	127	13	126	90	29
Mar	1,508	5	338	71	91	172	26	133	115	39
Apr	1,482	5	357	71	79	149	14	147	105	38
May	1,219	3	277	61	78	135	11	95	101	32
Jun	1,489	4	301	117	88	164	17	113	112	44
Jul	1,533	6	358	100	68	157	16	105	90	51
Annual variation (%)										
2004 Apr	11.0	101.7	28.6	15.4	-17.2	-19.9	-25.7	33.5	29.0	8.5
May	-9.7	30.8	-9.2	19.0	-33.6	-7.9	-76.5	-28.6	11.3	25.2
Jun	17.7	-5.0	7.2	75.3	8.0	12.1	29.0	-16.4	54.4	58.9
Jul	11.5	19.8	17.6	5.6	-32.3	-10.7	46.2	-20.5	17.4	66.4

EXTRA EU-25

Partner											Period
ACP	OPEC	MEDA	Candidate	NAFTA	MERCOSUR	DAE	CIS	AFRICA	AMERICA	ASIA	
EXPORTS											
2.5	5.3	5.4	9.5	22.0	1.1	6.3	8.5	3.8	24.1	22.7	%2003
Value (Mio euro)											
586	1,153	1,111	1,736	4,840	299	1,553	1,511	888	5,378	5,441	2002
572	1,196	1,216	2,159	4,990	253	1,418	1,930	867	5,462	5,144	2003
54	108	117	194	411	23	118	219	84	453	437	2003 Jul
36	80	85	156	378	24	98	153	54	421	351	Aug
55	104	102	196	474	27	133	172	78	518	467	Sep
45	107	125	272	523	25	138	193	71	565	587	Oct
44	95	90	187	441	19	121	175	65	483	437	Nov
50	126	127	200	449	20	158	170	74	488	520	Dec
34	70	80	155	399	17	88	126	59	458	336	2004 Jan
39	104	94	170	564	17	134	132	66	595	533	Feb
49	116	127	210	584	23	131	179	83	622	542	Mar
82	102	135	229	564	26	125	181	109	610	512	Apr
53	111	119	216	550	21	126	169	78	589	543	May
62	118	137	235	611	23	138	206	98	653	533	Jun
61	109	136	224	622	38	156	217	92	678	541	Jul
Annual variation (%)											
61.3	-9.2	39.0	34.3	37.5	25.8	12.9	5.7	54.5	35.8	19.0	2004 Apr
13.3	19.9	28.4	36.1	46.8	-18.0	15.5	25.4	13.6	41.3	40.8	May
37.7	3.5	29.1	37.7	77.0	50.2	33.8	40.2	22.2	74.0	30.7	Jun
14.0	1.1	16.8	15.5	51.4	66.4	32.1	-1.0	9.4	49.8	23.8	Jul
IMPORTS											
2.9	5.3	7.0	10.5	13.5	1.0	5.9	10.8	5.2	15.0	28.2	%2003
Value (Mio euro)											
543	955	1,010	1,379	3,303	161	1,356	1,650	810	3,522	4,889	2002
498	900	1,186	1,781	2,303	177	1,008	1,831	882	2,542	4,798	2003
36	65	119	179	192	20	82	136	61	217	387	2003 Jul
40	66	96	139	166	13	70	137	67	183	361	Aug
39	67	121	175	222	15	98	127	93	243	422	Sep
39	70	100	215	174	14	98	163	72	194	435	Oct
19	82	97	165	152	11	89	145	60	168	509	Nov
33	72	106	143	151	10	84	165	71	169	391	Dec
29	75	88	140	143	12	92	160	86	160	402	2004 Jan
61	82	67	144	145	22	86	154	86	170	389	Feb
23	55	83	189	204	13	99	169	29	224	486	Mar
26	22	82	165	169	10	92	144	38	186	519	Apr
20	71	74	149	153	13	87	117	69	172	352	May
21	60	154	226	187	18	102	168	43	213	469	Jun
43	137	148	208	179	13	111	113	103	199	418	Jul
Annual variation (%)											
-55.8	-75.8	-1.8	23.5	-19.8	-42.6	-0.8	-5.7	-49.6	-20.4	32.0	2004 Apr
-49.3	14.5	13.0	20.3	-24.0	2.5	14.9	-30.5	6.2	-21.4	-7.1	May
-59.8	-20.3	64.7	55.6	14.1	13.4	37.1	23.0	-39.1	15.3	21.6	Jun
18.2	111.2	24.2	15.8	-6.6	-31.6	35.2	-17.5	68.7	-8.3	7.9	Jul

TRADE BALANCE (BN euro)

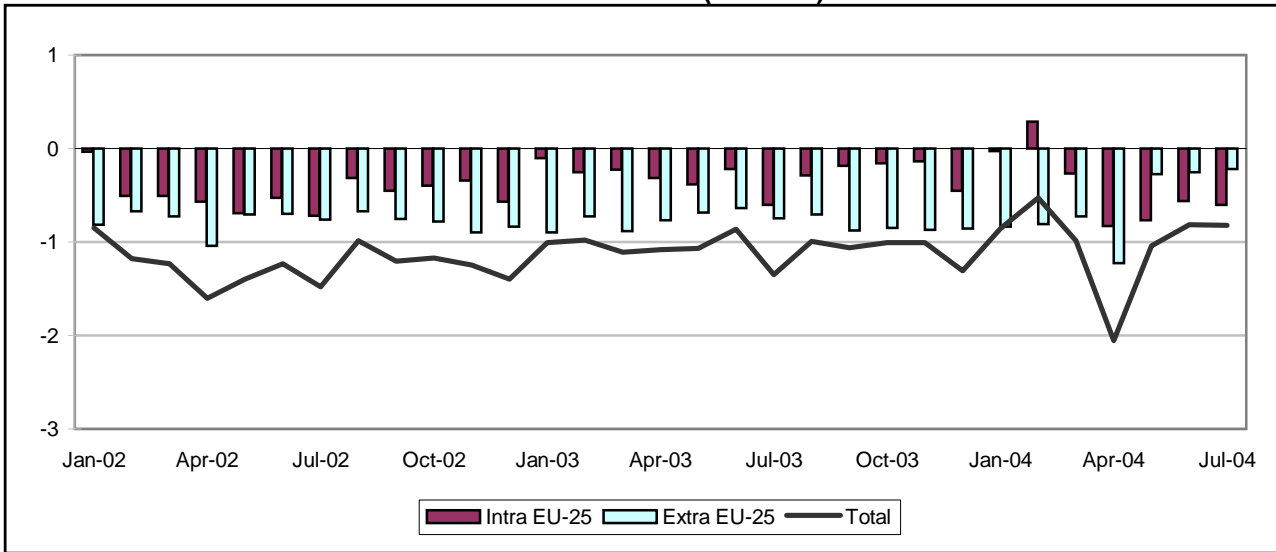

INTRA-EU (BN euro)

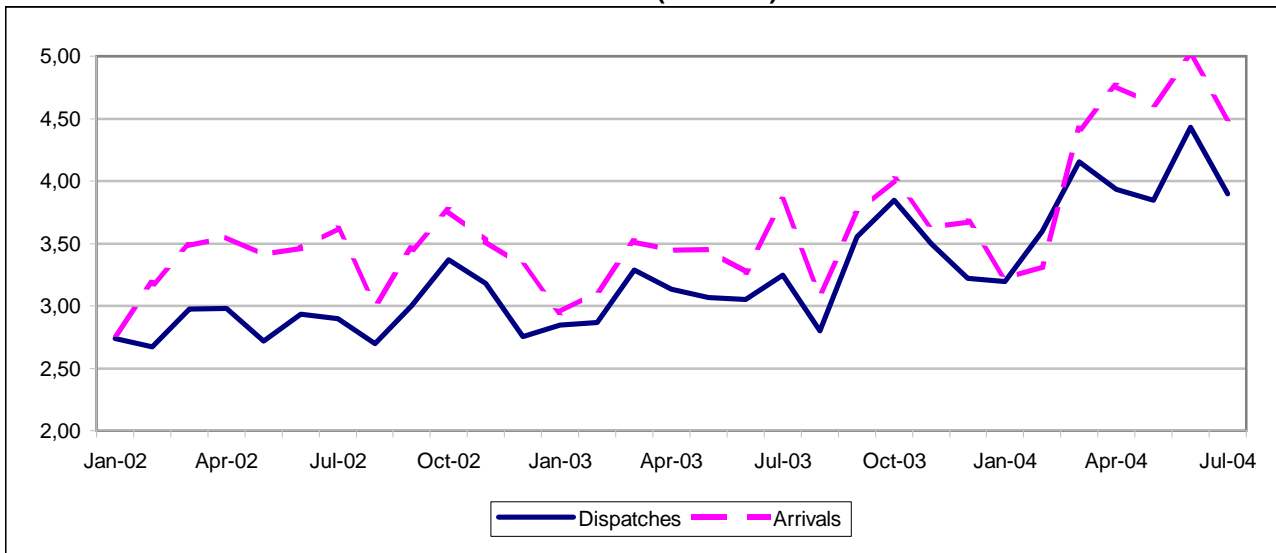

EXTRA-EU (BN euro)

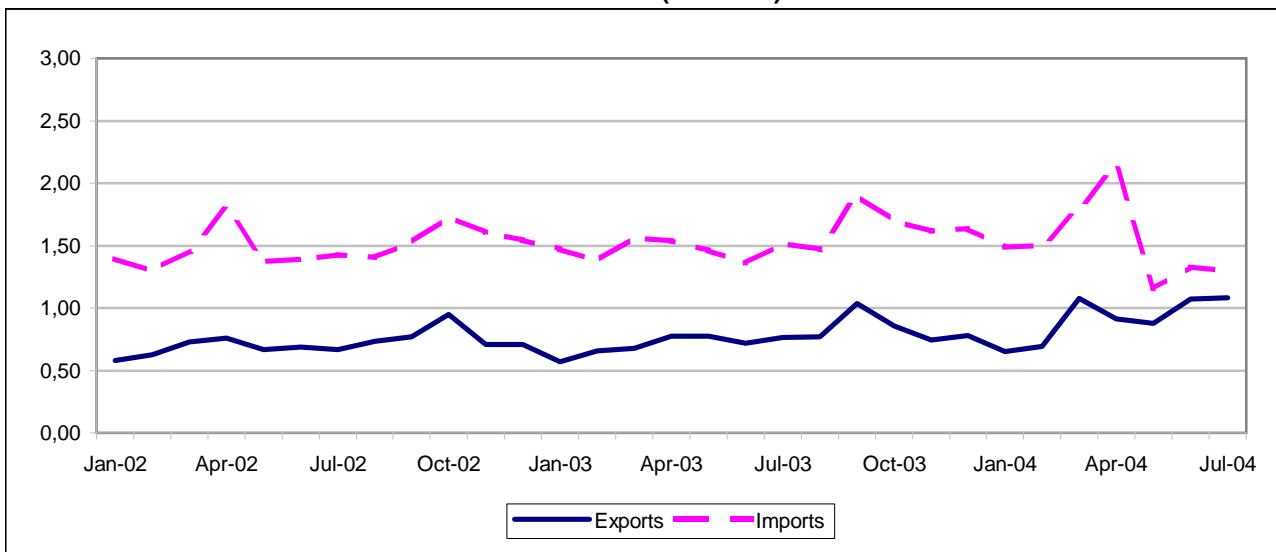

TRADE BALANCE

Value (Mio euro)

Partner	2002	2003	2003 Jun	Jul	Aug	Sep	Oct	Nov	Dec	2004 Jan	Feb	Mar	Apr	May	Jun
	INTRA EU-25														
EU-25	-5,627	-3,321	-222	-601	-287	-186	-160	-134	-452	-25	285	-266	-829	-770	-562
Belgium	-213	-49	-3	-16	2	-12	20	-2	3	30	5	8	-4	-47	-39
Czech Republic	-166	-150	-18	-32	-11	-11	-1	0	-13	-17	-7	-22	-76	-13	-22
Denmark	190	237	44	12	13	11	18	15	-1	24	52	17	-7	-9	-2
Germany	-150	627	9	-30	13	72	93	120	-32	198	247	55	-159	-242	-323
Estonia	87	100	7	9	8	9	8	5	7	6	7	10	8	10	9
Greece	2	2	-1	-1	-2	-0	2	10	1	2	1	2	3	0	4
Spain	-776	-563	-37	-58	-30	-41	-8	-27	-60	-24	-20	-42	-91	-10	17
France	-1,449	-1,358	-102	-163	-84	-136	-122	-105	-114	-119	-55	-94	-164	-101	-147
Ireland	-208	-190	-12	-18	-13	-15	-17	-27	-23	-19	-13	-15	-11	-14	-16
Italy	-2,493	-2,412	-180	-277	-244	-166	-207	-189	-214	-153	-96	-200	-243	-131	-150
Cyprus	4	13	13	1	-4	1	-7	-2	1	1	1	5	1	-7	3
Latvia	259	273	23	25	24	25	27	23	23	18	23	29	26	-1	5
Lithuania	783	905	67	82	81	89	92	83	75	52	85	88	83	42	38
Luxembourg	-39	-50	-4	-4	-3	-5	-10	-5	-5	-4	-4	-3	-28	-4	-4
Hungary	-6	63	10	13	7	22	10	12	5	-14	9	13	-5	2	-38
Malta	-3	-17	-5	-1	-3	3	-1	-1	0	-0	4	-1	-2	1	-0
Netherlands	-104	94	19	14	-0	3	13	-23	-13	6	17	36	-33	-127	-81
Austria	-321	-363	-27	-40	-25	-34	-34	-31	-40	-12	-19	-24	-44	-29	-26
Portugal	173	150	14	9	8	13	15	11	5	9	17	10	3	11	28
Slovenia	-179	-173	-15	-18	-12	-16	-18	-15	-15	-22	-16	-21	-19	-30	-32
Slovakia	-252	-152	-14	-16	-16	-8	-11	-8	-13	-7	-6	-9	-15	-25	-56
Finland	-607	-593	-40	-69	-33	-49	-58	-54	-56	-42	-51	-43	-45	-47	-37
Sweden	-138	141	-0	-22	15	54	15	17	9	39	47	-118	21	0	21
United Kingdom	-19	144	27	-1	23	4	19	57	15	24	55	48	-27	82	141

Value (Mio euro)

Partner	2002	2003	2003 Jul	Aug	Sep	Oct	Nov	Dec	2004 Jan	Feb	Mar	Apr	May	Jun	Jul
	EXTRA EU-25														
Extra EU-25	-9,354	-9,507	-747	-703	-876	-850	-870	-855	-833	-809	-723	-1,228	-274	-255	-219
Norway	55	-63	36	-54	1	17	-26	13	-10	4	253	35	-45	5	-25
Switzerland	-419	-337	-25	-21	-31	-31	-29	-31	-20	-39	-45	-50	-17	-11	-16
Turkey	-403	-458	-31	-21	-50	-55	-40	-30	-39	-28	-34	-39	32	15	6
Russia	-3,264	-3,308	-278	-277	-293	-244	-289	-254	-255	-231	-222	-323	-199	-234	-178
United States	-769	-518	-40	-27	-53	-35	-51	-49	-31	-35	-43	-62	65	59	52
Canada	21	32	4	3	3	-1	-1	-3	3	-3	-1	0	9	6	2
China	-1,978	-2,335	-179	-186	-226	-262	-223	-215	-177	-196	-203	-284	-114	-120	-123
Japan	-1,031	-1,042	-88	-72	-92	-103	-98	-101	-92	-102	-134	-118	-34	-34	-32
South Korea	-576	-522	-35	-47	-46	-47	-44	-46	-54	-42	-47	-66	-25	-28	-48
ACP	-149	-188	-34	-26	-14	-51	-10	-7	-15	-7	-48	-33	8	-41	9
OPEC	5	5	-1	11	-0	5	-5	-8	-1	-17	-17	-3	14	21	12
MEDA	-348	-448	-34	-13	-47	-46	-44	-28	-45	-37	-38	-47	39	45	26
Candidate	-237	-215	-13	-3	-22	-26	-20	-15	-26	-19	-22	-30	53	37	34
NAFTA	-794	-530	-38	-28	-56	-37	-47	-50	-31	-30	-41	-64	72	65	52
MERCOSUR	-256	-299	-22	-22	-40	-27	-36	-46	-30	-42	-80	-84	-38	-32	-36
DAE	-1,674	-1,624	-129	-89	-167	-160	-164	-167	-148	-148	-153	-164	-53	-57	-77
CIS	-2,514	-2,563	-209	-214	-210	-143	-190	-189	-245	-177	-184	-353	-137	-165	-92
AFRICA	-59	-105	-16	-2	-2	-25	-9	-8	-9	-18	-4	-33	11	33	24
AMERICA	-1,179	-955	-97	-64	-107	-91	-80	-129	-79	-74	-160	-178	41	-13	37
ASIA	-5,273	-5,523	-435	-364	-527	-563	-526	-551	-500	-495	-591	-674	-193	-205	-234

INTRA EU-25

Period	EU-25	Partner											
		BE	CZ	DK	DE	EE	EL	ES	FR	IE	IT	CY	LV
DISPATCHES													
%2003	100.0	4.0	5.0	2.9	40.0	0.4	0.4	2.6	7.6	0.3	7.1	0.1	0.8
Value (Mio euro)													
2002	34,918	1,411	1,737	1,201	14,070	129	160	768	2,624	132	2,395	104	299
2003	38,412	1,534	1,923	1,127	15,351	153	141	1,005	2,908	133	2,719	51	313
2003 Jun	3,049	123	153	123	1,152	11	10	73	230	12	241	15	27
Jul	3,247	125	170	90	1,332	13	9	71	241	11	234	8	28
Aug	2,798	109	152	87	1,158	11	12	61	203	10	113	1	27
Sep	3,552	133	177	88	1,375	16	10	121	257	12	255	1	30
Oct	3,848	164	202	98	1,529	15	12	126	280	11	298	1	31
Nov	3,497	142	180	87	1,379	11	21	106	255	9	255	1	27
Dec	3,222	136	171	79	1,228	12	15	98	255	10	278	1	26
2004 Jan	3,197	138	143	102	1,256	10	11	96	270	11	273	1	21
Feb	3,596	141	165	112	1,415	12	12	116	293	11	293	1	26
Mar	4,154	165	195	185	1,564	15	15	127	335	13	328	33	33
Apr	3,931	177	201	99	1,533	15	14	115	317	13	301	1	31
May	3,846	149	215	92	1,386	19	14	123	295	11	323	1	22
Jun	4,433	174	221	120	1,570	16	20	128	290	13	307	7	24
Annual variation (%)													
2004 Mar	26.4	23.6	27.4	76.5	17.5	-3.9	81.6	70.1	40.4	22.5	37.1	265.9	36.6
Apr	25.5	49.0	32.3	-3.8	18.3	16.3	-24.6	71.2	34.8	41.6	48.6	-62.8	32.7
May	25.3	22.2	46.4	12.3	13.3	79.0	43.6	82.8	17.8	24.6	30.7	-63.8	-23.6
Jun	45.4	42.2	44.7	-2.6	36.3	55.9	98.5	75.0	26.0	12.5	27.3	-51.4	-11.0
ARRIVALS													
%2003	100.0	3.8	5.0	2.1	35.3	0.1	0.3	3.8	10.2	0.8	12.3	0.1	0.1
Value (Mio euro)													
2002	40,544	1,624	1,903	1,011	14,220	41	158	1,545	4,073	341	4,888	100	40
2003	41,733	1,583	2,074	890	14,724	53	139	1,568	4,267	323	5,131	38	39
2003 Jun	3,271	125	171	79	1,143	3	11	110	332	24	421	2	3
Jul	3,848	142	202	78	1,362	4	10	129	404	28	511	7	3
Aug	3,085	107	162	74	1,146	4	14	91	287	23	357	4	3
Sep	3,738	145	188	77	1,303	7	10	161	392	27	421	0	5
Oct	4,008	144	203	79	1,435	7	10	134	402	28	505	8	4
Nov	3,631	144	180	72	1,258	6	11	133	359	36	444	3	4
Dec	3,674	132	185	80	1,260	4	14	158	368	33	492	0	3
2004 Jan	3,222	108	160	78	1,059	5	9	121	388	30	426	1	3
Feb	3,311	135	172	59	1,168	6	10	136	348	23	389	0	4
Mar	4,421	157	217	168	1,509	5	13	169	428	27	528	27	4
Apr	4,760	181	276	106	1,692	7	10	206	480	24	544	1	5
May	4,616	196	228	101	1,628	9	14	133	396	25	454	8	23
Jun	4,995	213	244	122	1,894	7	16	111	437	29	457	5	18
Annual variation (%)													
2004 Mar	25.9	13.2	35.7	119.8	23.2	46.9	-14.1	17.3	13.6	3.8	28.6	^	30.8
Apr	38.1	29.2	69.8	35.2	39.6	90.1	-29.1	52.0	40.8	2.0	28.0	-87.8	61.2
May	33.8	50.5	30.6	32.0	33.8	130.8	30.8	12.8	11.0	4.9	2.7	257.1	676.5
Jun	52.7	70.0	42.5	54.1	65.7	132.8	46.7	1.1	31.8	21.7	8.4	173.2	438.8

INTRA EU-25

Partner												Period
LT	LU	HU	MT	NL	AT	PT	SI	SK	FI	SE	UK	
DISPATCHES												
3.0	0.1	3.0	0	5.6	2.1	1.0	0.4	2.0	0.8	4.5	6.2	%2003
Value (Mio euro)												
987	48	982	11	1,949	799	387	148	606	302	1,411	2,258	2002
1,174	45	1,146	9	2,139	809	373	161	772	316	1,720	2,390	2003
86	3	88	1	174	66	34	13	59	31	128	197	2003 Jun
103	4	101	0	178	70	30	15	64	30	115	207	Jul
100	3	89	0	153	63	29	12	60	30	125	193	Aug
117	4	118	5	192	71	31	15	77	31	200	217	Sep
122	4	121	0	212	77	35	13	80	25	162	232	Oct
108	3	118	0	176	73	31	12	77	26	151	252	Nov
102	3	100	1	167	57	21	14	74	24	141	208	Dec
77	3	91	2	171	62	26	12	63	21	155	181	2004 Jan
108	3	97	15	185	68	34	10	67	26	158	228	Feb
120	4	126	0	223	82	31	17	82	28	181	253	Mar
118	3	118	5	195	83	28	14	92	37	189	233	Apr
61	5	124	1	215	99	20	14	87	38	158	259	May
66	7	122	2	269	115	36	14	90	46	190	333	Jun
Annual variation (%)												
24.0	-7.9	47.6	89.1	20.0	18.9	-8.7	25.0	42.0	18.3	-4.3	35.9	2004 Mar
15.4	-14.6	41.1	^	6.8	18.7	-11.8	-1.1	56.2	29.6	49.6	23.5	Apr
-30.6	3.0	38.9	95.5	25.6	43.2	-42.3	7.3	43.8	52.0	19.8	44.9	May
-23.1	163.4	38.1	28.6	54.6	73.7	6.8	8.6	52.8	44.6	49.2	68.9	Jun
ARRIVALS												
0.6	0.2	2.6	0.1	4.9	2.8	0.5	0.8	2.2	2.2	3.8	5.4	%2003
Value (Mio euro)												
204	86	989	14	2,053	1,120	215	326	858	909	1,549	2,277	2002
270	95	1,083	26	2,045	1,172	222	334	924	909	1,578	2,246	2003
19	7	78	6	155	93	20	27	73	72	128	169	2003 Jun
21	8	88	1	164	110	21	33	79	99	137	208	Jul
19	6	82	3	153	88	21	24	76	62	110	170	Aug
27	8	95	2	190	106	19	32	85	80	146	212	Sep
30	14	111	1	198	111	20	32	91	83	147	212	Oct
25	8	106	1	198	104	19	27	85	79	134	195	Nov
28	8	95	1	179	97	16	29	86	81	132	192	Dec
25	7	105	2	165	74	17	34	71	63	116	157	2004 Jan
23	7	88	10	168	87	17	26	73	77	110	173	Feb
31	7	113	1	186	106	21	38	91	70	299	205	Mar
35	31	124	7	228	127	25	33	107	82	168	260	Apr
19	10	122	0	343	127	9	44	112	85	158	177	May
28	11	159	2	351	141	9	46	146	82	169	192	Jun
Annual variation (%)												
31.5	12.0	19.3	-32.0	12.9	5.6	26.4	23.8	21.6	1.2	76.7	14.0	2004 Mar
81.5	294.8	29.2	0.6	32.1	22.7	28.8	23.0	47.3	21.4	37.8	39.5	Apr
26.6	25.3	46.9	-88.6	95.6	28.4	-54.5	61.6	61.1	17.5	13.0	-3.3	May
47.2	71.8	104.6	-72.3	125.6	52.0	-56.1	66.2	99.5	14.4	32.4	13.3	Jun

EXTRA EU-25

Period	Extra EU-25	Partner								
		Norway	Switzerland	Turkey	Russia	United States	Canada	China	Japan	South Korea
EXPORTS										
%2003	100.0	11.0	3.8	3.5	14.7	11.7	2.2	2.5	0.9	0.6
Value (Mio euro)										
2002	8,582	769	345	269	1,415	1,163	191	220	76	39
2003	9,114	1,002	350	316	1,342	1,064	205	226	83	51
2003 Jul	763	81	40	33	110	88	18	23	8	7
Aug	769	53	30	35	107	79	14	11	8	3
Sep	1,034	269	29	27	122	92	21	22	8	4
Oct	855	90	32	30	126	103	21	13	8	5
Nov	744	51	32	25	119	82	14	25	8	5
Dec	780	74	29	34	116	88	15	17	9	5
2004 Jan	652	58	29	30	93	87	14	42	5	3
Feb	691	52	31	43	115	86	12	28	9	5
Mar	1,077	298	37	50	135	103	20	23	13	4
Apr	915	82	40	50	146	114	19	28	12	4
May	879	44	26	74	164	124	19	22	12	4
Jun	1,072	75	34	63	206	128	19	30	14	4
Jul	1,080	79	32	59	242	120	15	17	12	4
Annual variation (%)										
2004 Apr	18.1	-15.5	42.8	68.4	16.0	26.4	6.2	40.0	75.5	-8.3
May	13.5	-2.6	-3.2	264.2	68.8	4.7	15.6	14.1	86.4	61.2
Jun	49.7	-38.4	46.8	209.4	115.7	63.0	21.1	79.7	161.0	0.7
Jul	41.5	-2.7	-18.5	77.7	119.8	36.2	-21.0	-26.2	40.1	-36.9
IMPORTS										
%2003	100.0	5.7	3.7	4.2	25.0	8.5	0.9	13.7	6.0	3.1
Value (Mio euro)										
2002	17,936	714	764	672	4,678	1,933	169	2,197	1,107	615
2003	18,621	1,065	687	774	4,649	1,582	173	2,560	1,124	573
2003 Jul	1,510	45	64	65	388	128	14	202	96	42
Aug	1,472	107	51	56	384	105	11	197	81	51
Sep	1,910	268	60	77	415	144	17	248	100	50
Oct	1,705	73	63	85	370	138	21	275	111	52
Nov	1,614	77	61	65	407	133	15	248	106	49
Dec	1,636	61	60	64	370	137	18	232	110	51
2004 Jan	1,485	68	50	68	348	119	11	219	98	57
Feb	1,500	48	70	71	347	121	15	224	111	46
Mar	1,800	44	82	84	357	147	21	226	147	51
Apr	2,143	47	90	89	469	176	19	313	130	70
May	1,153	89	44	43	363	60	10	136	46	29
Jun	1,327	70	45	49	440	69	13	149	48	32
Jul	1,298	104	49	53	420	68	13	140	44	52
Annual variation (%)										
2004 Apr	39.2	-37.1	80.0	34.4	17.2	26.3	33.9	59.0	35.2	50.9
May	-21.2	26.6	-25.4	-35.3	12.1	-59.2	-7.2	-34.6	-50.5	-35.6
Jun	-2.2	-37.5	-17.5	-21.1	32.1	-40.7	14.0	-15.2	-41.6	-21.7
Jul	-14.0	131.9	-24.7	-17.3	8.0	-46.9	-9.8	-30.8	-54.5	23.6

EXTRA EU-25

Partner											Period
ACP	OPEC	MEDA	Candidate	NAFTA	MERCOSUR	DAE	CIS	AFRICA	AMERICA	ASIA	
EXPORTS											
3.2	4.0	6.2	9.2	14.7	1.3	3.1	36.2	4.1	18.7	13.2	%2003
Value (Mio euro)											
311	333	582	651	1,411	119	264	3,114	443	1,797	1,104	2002
295	362	566	835	1,336	115	281	3,298	376	1,701	1,208	2003
9	27	53	76	113	14	18	284	21	140	99	2003 Jul
28	35	58	77	96	6	64	276	36	116	146	Aug
64	29	50	80	115	5	17	314	61	135	100	Sep
19	36	58	85	131	8	25	323	37	155	106	Oct
12	23	41	74	109	5	18	314	17	130	97	Nov
14	20	55	77	115	4	18	323	23	129	95	Dec
10	26	46	66	106	11	22	223	19	124	111	2004 Jan
24	13	55	80	114	5	19	257	15	139	96	Feb
22	21	76	98	135	13	20	315	30	165	103	Mar
40	37	73	98	140	9	33	310	23	188	141	Apr
20	29	93	122	145	9	21	342	23	175	114	May
17	39	103	116	153	18	31	415	47	181	143	Jun
24	29	92	121	137	15	20	462	40	186	108	Jul
Annual variation (%)											
63.6	2.2	38.8	39.3	26.0	-52.5	89.2	14.9	-29.3	26.4	45.8	2004 Apr
41.3	-55.0	93.8	100.7	4.4	-27.3	10.9	37.5	-26.0	-16.4	-2.5	May
-17.7	99.1	140.9	86.2	53.0	102.6	101.6	68.3	74.7	43.7	68.7	Jun
151.1	8.9	75.6	58.5	21.2	9.7	14.1	63.0	88.7	33.4	8.8	Jul
IMPORTS											
2.6	1.9	5.4	5.6	10.0	2.2	10.2	31.5	2.6	14.3	36.2	%2003
Value (Mio euro)											
460	328	930	888	2,205	375	1,938	5,629	502	2,975	6,377	2002
484	358	1,015	1,050	1,867	414	1,905	5,861	480	2,656	6,731	2003
44	28	87	89	151	36	147	492	37	237	534	2003 Jul
54	23	71	81	123	27	153	490	39	180	510	Aug
78	29	97	102	171	45	184	524	64	243	627	Sep
71	31	104	112	167	35	185	466	61	246	669	Oct
22	28	84	94	157	41	182	504	26	211	623	Nov
21	28	83	91	165	51	185	512	31	258	646	Dec
25	27	91	92	137	41	170	468	28	203	611	2004 Jan
31	30	92	99	143	46	167	435	33	212	591	Feb
70	37	114	120	176	94	173	499	34	325	694	Mar
73	40	121	128	204	93	197	663	56	366	815	Apr
12	15	53	70	74	47	74	479	12	134	307	May
58	18	58	79	87	50	88	580	14	194	348	Jun
15	17	66	87	85	51	97	554	15	149	343	Jul
Annual variation (%)											
91.9	42.9	30.2	44.7	25.1	186.8	36.2	30.8	36.1	56.1	51.1	2004 Apr
-70.5	-72.8	-35.7	-17.4	-55.5	44.6	-46.1	13.7	-63.3	-38.2	-44.8	May
91.2	-24.4	-28.0	-3.1	-35.0	90.0	-28.0	36.1	-57.5	2.9	-24.7	Jun
-65.8	-38.7	-24.0	-2.6	-43.7	43.4	-33.9	12.5	-58.7	-37.0	-35.9	Jul

PORTUGAL

TRADE BALANCE (BN euro)

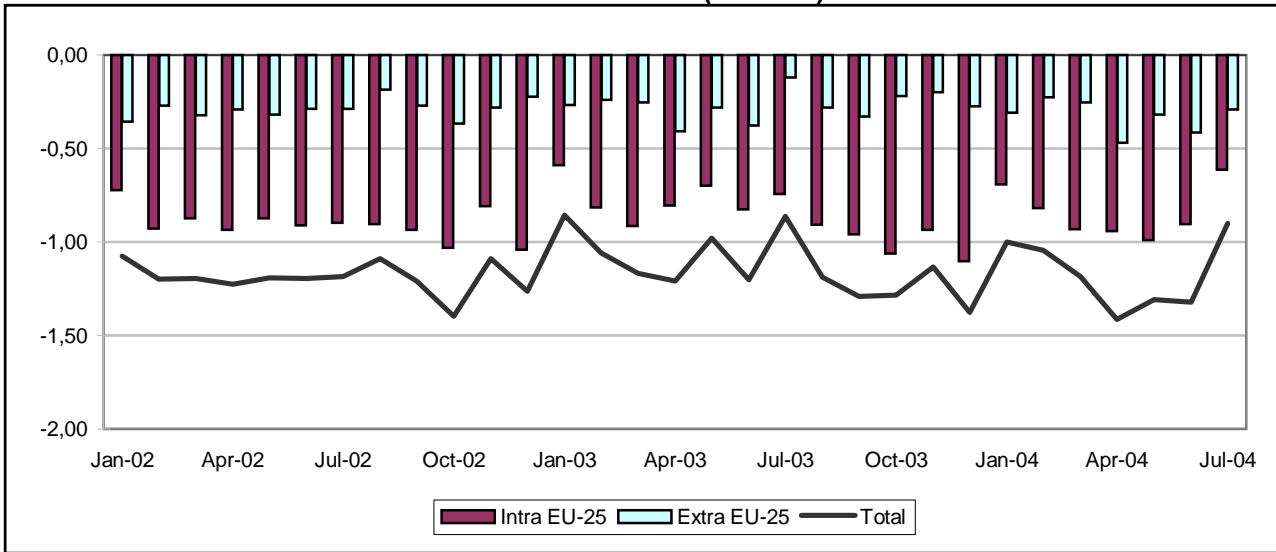

INTRA-EU (BN euro)

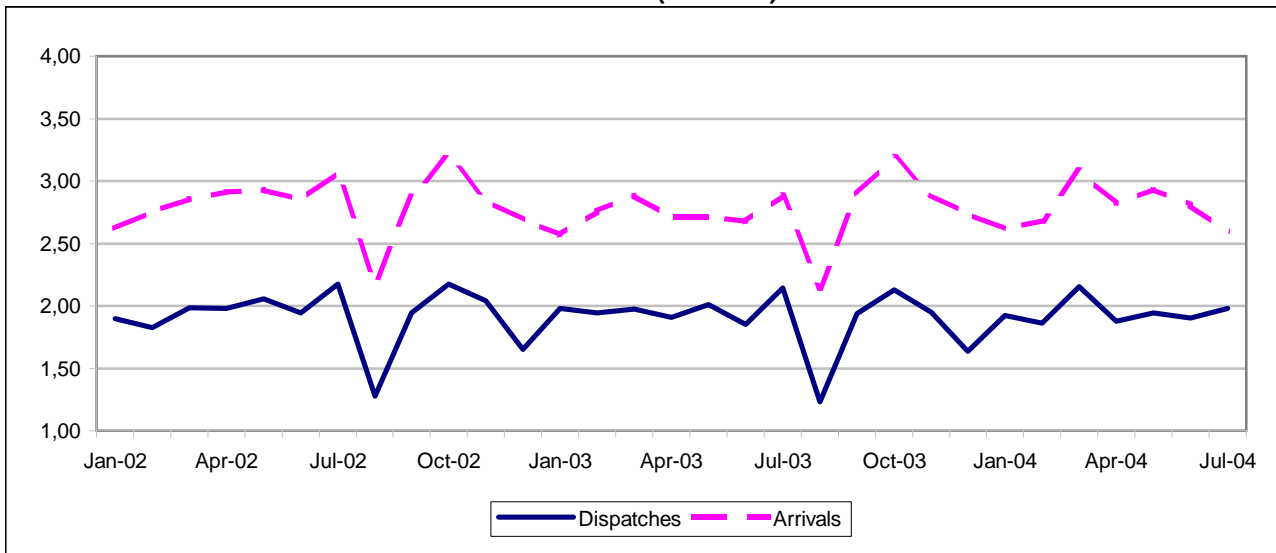

EXTRA-EU (BN euro)

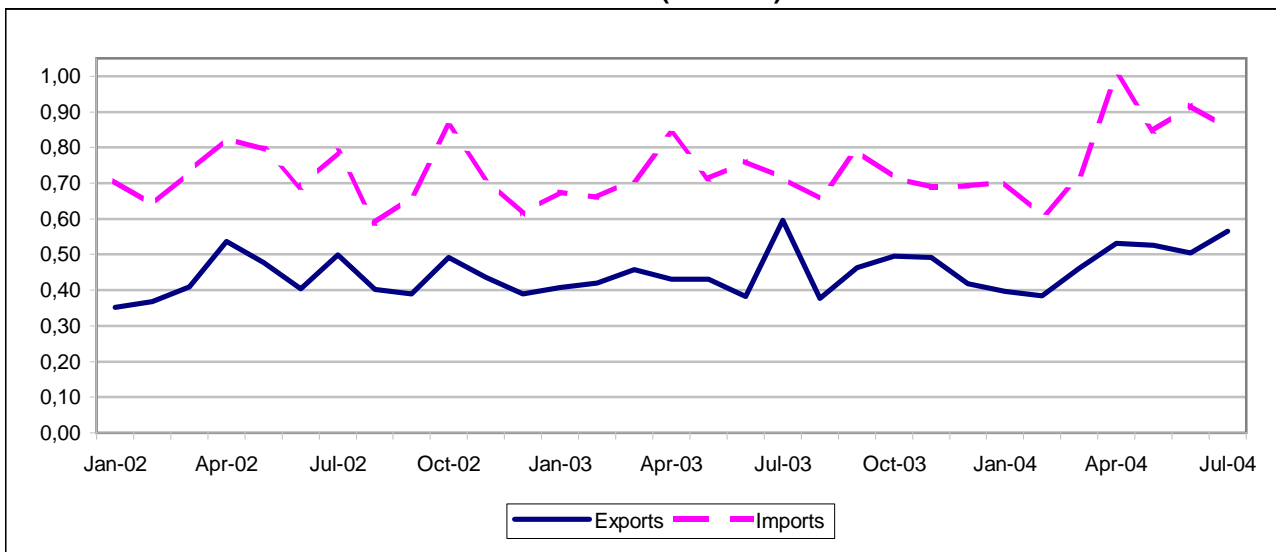

PORTUGAL

5B

TRADE BALANCE

Value (Mio euro)

Partner	2002	2003	2003 Jun	Jul	Aug	Sep	Oct	Nov	Dec	2004 Jan	Feb	Mar	Apr	May	Jun
INTRA EU-25															
EU-25	-10,859	-10,359	-824	-744	-908	-960	-1,062	-937	-1,102	-693	-819	-930	-943	-989	-905
Belgium	-33	33	4	3	-11	-4	1	1	-9	1	4	12	-24	16	3
Czech Republic	-106	-56	-5	-6	-3	-5	-4	-1	-4	-28	-13	-4	-6	-2	-3
Denmark	3	16	4	1	-0	0	2	-1	-0	-6	-9	-27	-0	-3	3
Germany	-1,244	-1,936	-157	-142	-174	-176	-200	-208	-238	-190	-196	-196	-224	-232	-158
Estonia	-18	-31	-0	0	0	-18	-6	0	-4	0	0	0	-1	-19	-20
Greece	9	40	4	1	1	4	4	1	3	4	5	7	4	3	4
Spain	-6,487	-5,813	-446	-460	-457	-537	-582	-501	-500	-362	-406	-485	-480	-541	-508
France	-596	-391	-44	-2	-53	-48	-41	-40	-82	22	13	-20	-12	9	-10
Ireland	-128	-161	-17	-17	-17	-14	-9	-11	-18	-13	-10	-16	-14	-21	-28
Italy	-1,519	-1,341	-126	-143	-100	-98	-120	-97	-110	-98	-152	-126	-122	-120	-117
Cyprus	14	10	1	-0	1	1	0	1	1	0	1	2	1	1	1
Latvia	-13	-18	-3	-1	-0	0	0	-1	-1	0	-8	-1	0	-1	-0
Lithuania	-39	-22	-1	1	0	-2	-3	0	1	1	-4	-5	1	-19	0
Luxembourg	-74	-91	-9	-4	-7	-6	-10	-9	-14	-10	-6	-5	-6	-8	-7
Hungary	18	26	2	3	3	2	2	2	4	4	1	5	3	2	2
Malta	4	9	3	1	0	1	1	1	1	1	1	1	0	1	0
Netherlands	-844	-900	-72	-46	-83	-90	-105	-94	-81	-60	-70	-83	-63	-55	-73
Austria	-88	-173	-14	-12	-14	-18	-15	-20	-20	-8	-16	-15	-10	-16	-14
Poland	-232	-174	-23	-10	-12	-4	-6	-12	-13	-5	-6	-7	-15	-21	-31
Slovenia	-13	-11	-1	-1	-0	-0	-2	-1	-0	-1	-0	-0	-0	1	-0
Slovakia	-10	-2	-0	-0	1	1	0	-0	-1	-1	-0	-1	-1	0	0
Finland	-128	-119	-10	-9	-13	-13	-15	-8	-8	-8	-4	-5	-10	-9	-3
Sweden	-79	-115	-5	-6	-1	-15	-19	-22	-19	-5	-8	-34	-22	-21	-38
United Kingdom	740	847	91	106	31	77	62	81	11	68	63	70	56	66	92

Value (Mio euro)

Partner	2002	2003	2003 Jul	Aug	Sep	Oct	Nov	Dec	2004 Jan	Feb	Mar	Apr	May	Jun	Jul
EXTRA EU-25															
Extra EU-25	-3,457	-3,249	-118	-280	-329	-221	-198	-275	-307	-227	-255	-470	-320	-416	-290
Norway	-266	-314	2	-10	-21	-24	-25	-20	-45	-19	-23	-25	-38	-51	-22
Switzerland	-68	-53	1	-4	1	-3	2	-7	-1	-6	-1	1	-4	-5	4
Turkey	-149	-129	-9	-5	-1	-2	-6	-7	-14	-8	-12	-24	-6	-17	-6
Russia	-326	-479	-30	-24	-48	-30	-29	-64	-11	-46	-47	-65	-95	-58	-36
United States	687	820	96	66	70	78	64	49	47	-11	53	3	71	121	126
Canada	58	-20	9	4	-10	7	-13	5	3	20	-2	18	13	-0	6
China	-264	-222	-16	-16	-24	-19	-19	-17	-20	-17	-20	-26	-35	-37	-30
Japan	-626	-575	-52	-35	-44	-46	-47	-44	-52	-44	-60	-56	-49	-47	-42
South Korea	-222	-204	-20	-15	-19	-20	-20	-18	-19	-18	-18	-14	-22	-16	-15
ACP	-264	-197	19	-21	-11	29	12	-19	-31	-6	47	-35	19	-25	-69
OPEC	-1,442	-1,571	-108	-165	-168	-139	-101	-93	-162	-37	-80	-168	-83	-221	-173
MEDA	-293	-246	8	-53	-20	-28	-8	-12	-56	-2	-58	-56	-19	-104	-10
Candidate	-161	-113	-4	-4	-0	-6	-5	-8	-9	-9	-12	-22	-6	-12	-1
NAFTA	646	730	108	53	45	86	33	57	35	13	17	24	65	125	113
MERCOSUR	-649	-703	-58	-36	-67	-65	-63	-95	-40	-53	-62	-121	-91	-88	-87
DAE	-264	-179	-13	-17	-15	-30	-9	-14	-18	-9	3	-15	-13	3	-10
CIS	-413	-561	-38	-51	-52	-32	-31	-70	-21	-45	-60	-95	-107	-102	-72
AFRICA	-402	-652	-12	-113	-102	-46	12	-26	-85	4	6	-62	-12	-158	-115
AMERICA	-312	-195	35	-8	-32	3	-46	-50	-17	-58	-70	-133	-60	10	5
ASIA	-2,068	-1,597	-129	-122	-142	-133	-121	-106	-150	-97	-125	-192	-141	-146	-136

INTRA EU-25

Period	EU-25	Partner											
		BE	CZ	DK	DE	EE	EL	ES	FR	IE	IT	CY	LV
DISPATCHES													
%2003	100.0	5.5	0.3	1.1	18.3	0	0.5	29.4	16.3	0.6	5.9	0.1	0
Value (Mio euro)													
2002	22,941	1,264	59	278	5,081	6	101	5,768	3,751	160	1,338	14	9
2003	22,699	1,244	72	249	4,152	7	122	6,684	3,703	149	1,334	16	6
2003 Jun	1,851	108	6	19	333	1	10	541	297	11	101	1	1
Jul	2,144	108	7	29	394	1	9	633	356	14	115	1	0
Aug	1,229	65	4	15	242	0	7	350	191	9	51	1	1
Sep	1,937	103	7	21	353	1	11	585	319	13	124	1	0
Oct	2,129	109	7	23	370	1	11	661	350	16	126	1	0
Nov	1,950	102	6	19	335	0	9	596	307	12	134	1	0
Dec	1,638	84	7	16	270	1	8	530	263	11	95	1	0
2004 Jan	1,922	94	4	21	329	1	10	601	342	13	111	1	0
Feb	1,861	100	5	20	301	1	10	588	337	13	104	2	0
Mar	2,154	114	6	24	390	1	14	678	354	14	122	2	1
Apr	1,877	91	5	19	310	1	10	573	339	12	104	1	0
May	1,945	112	8	17	347	1	8	564	341	12	109	1	0
Jun	1,905	106	7	18	339	0	9	563	341	15	105	1	1
Annual variation (%)													
2004 Mar	9.1	1.2	-2.9	10.9	3.3	-13.1	9.8	19.0	17.4	5.7	-6.0	83.0	125.4
Apr	-1.7	-18.2	-8.3	-5.5	-13.5	9.3	-5.2	4.4	12.7	4.5	-7.1	-51.9	-62.5
May	-3.3	-3.0	27.5	-21.5	-9.2	2.2	-21.9	-3.4	8.5	-12.3	-8.2	-40.9	-57.4
Jun	2.9	-2.1	19.0	-3.4	1.7	-31.1	-4.3	4.0	14.9	40.3	4.0	-34.0	43.3
ARRIVALS													
%2003	100.0	3.7	0.4	0.7	18.4	0.1	0.2	37.8	12.4	0.9	8.1	0	0.1
Value (Mio euro)													
2002	33,799	1,298	165	275	6,325	24	92	12,254	4,347	289	2,857	1	22
2003	33,057	1,211	128	232	6,088	38	82	12,496	4,094	310	2,676	6	24
2003 Jun	2,675	104	11	15	490	1	6	987	341	28	227	0	4
Jul	2,888	105	13	28	536	0	9	1,094	358	31	258	1	1
Aug	2,137	76	7	15	416	0	6	807	244	26	151	0	1
Sep	2,898	107	12	21	529	18	7	1,122	367	27	222	1	0
Oct	3,191	108	11	21	569	7	7	1,243	391	26	246	1	0
Nov	2,886	101	7	19	543	0	8	1,097	347	23	231	0	1
Dec	2,740	93	11	16	508	5	6	1,030	345	29	205	0	1
2004 Jan	2,615	93	32	27	518	1	6	963	321	26	209	1	0
Feb	2,680	96	18	30	497	0	5	994	325	23	257	0	8
Mar	3,084	102	10	51	587	0	6	1,163	374	29	248	0	2
Apr	2,820	115	11	19	534	1	6	1,052	351	26	226	0	0
May	2,934	96	10	19	579	19	6	1,105	332	32	229	0	1
Jun	2,809	103	11	15	497	20	6	1,071	351	44	221	0	1
Annual variation (%)													
2004 Mar	6.7	-8.7	-4.4	136.0	12.9	-91.9	-10.5	8.2	3.8	16.3	1.3	-70.2	80.7
Apr	3.9	14.9	-8.4	-6.8	5.3	239.5	-7.7	6.0	2.4	2.8	-1.6	-77.2	-97.9
May	8.2	-11.2	-7.4	6.9	15.7	^	-14.6	5.6	2.7	14.8	2.5	-85.5	117.9
Jun	5.0	-0.9	-3.5	-1.6	1.4	^	-7.1	8.5	2.9	56.2	-2.4	-8.2	-63.5

INTRA EU-25

Partner												Period
LT	LU	HU	MT	NL	AT	PL	SI	SK	FI	SE	UK	
DISPATCHES												
0	0.1	0.4	0.1	4.6	0.8	0.6	0	0.1	0.6	1.6	12.7	%2003
Value (Mio euro)												
13	27	90	10	1,093	217	140	8	22	122	414	2,948	2002
10	25	94	14	1,057	170	149	9	26	128	374	2,888	2003
1	2	8	4	89	13	14	1	2	9	25	252	2003 Jun
1	2	9	1	109	16	16	1	2	12	32	276	Jul
1	2	7	1	66	11	9	0	1	10	27	158	Aug
1	2	8	1	80	15	14	1	2	9	34	231	Sep
2	2	9	1	87	18	16	1	3	10	36	269	Oct
0	2	8	1	88	15	12	1	2	11	29	254	Nov
1	1	9	1	79	11	8	1	2	13	22	202	Dec
1	2	8	1	91	13	12	1	2	11	31	219	2004 Jan
1	2	7	2	82	13	12	1	2	13	32	212	Feb
2	3	10	2	94	16	15	2	2	15	33	241	Mar
2	2	8	1	102	15	10	2	2	12	30	225	Apr
0	2	6	1	111	14	9	1	2	13	25	241	May
1	2	6	1	94	14	7	1	3	19	22	227	Jun
Annual variation (%)												
147.7	0.9	86.7	97.2	-4.0	8.1	39.6	164.0	-34.3	32.0	-3.5	-1.3	2004 Mar
75.5	15.1	-17.9	2.6	19.6	11.0	-25.6	282.2	0.2	15.9	-3.5	-12.7	Apr
-44.7	-8.7	-15.5	-19.8	18.4	-0.8	-41.3	64.0	-22.0	12.8	-15.8	-9.1	May
-23.4	0.9	-20.7	-83.0	6.1	5.2	-50.7	32.0	32.5	98.9	-12.5	-10.1	Jun
ARRIVALS												
0.1	0.4	0.2	0	5.9	1.0	1.0	0.1	0.1	0.7	1.5	6.2	%2003
Value (Mio euro)												
52	101	72	6	1,938	305	372	20	32	250	494	2,207	2002
32	116	68	6	1,957	343	323	20	28	247	490	2,041	2003
1	11	6	0	161	28	37	2	2	20	30	161	2003 Jun
0	6	6	0	155	28	26	2	2	21	38	170	Jul
0	9	4	0	149	25	21	1	1	23	28	127	Aug
3	8	5	0	171	33	17	2	2	22	49	154	Sep
5	12	6	0	192	33	21	2	2	25	55	207	Oct
0	11	6	0	182	36	25	2	2	20	50	173	Nov
0	16	6	0	160	31	21	1	3	21	41	191	Dec
0	12	4	0	152	21	18	2	4	19	36	151	2004 Jan
6	8	6	0	152	29	19	2	2	17	40	149	Feb
7	7	5	1	177	31	22	2	3	20	66	171	Mar
1	8	4	0	165	25	25	2	3	22	52	169	Apr
20	10	4	0	166	30	30	1	2	22	46	175	May
0	10	4	0	167	28	38	1	3	22	60	135	Jun
Annual variation (%)												
^	-22.3	-0.2	199.2	6.0	-7.3	-31.5	22.9	-19.9	-12.0	24.6	-4.6	2004 Mar
-93.7	-10.6	-30.2	-4.5	7.3	-1.8	-25.7	11.2	22.4	27.3	31.2	3.1	Apr
63.5	-11.3	-36.5	-96.3	9.3	24.4	1.4	-69.2	7.7	13.2	51.9	15.7	May
-83.2	-15.4	-28.9	-25.2	4.0	1.0	2.7	-47.9	9.5	10.1	100.9	-16.1	Jun

EXTRA EU-25

Period	Extra EU-25	Partner								
		Norway	Switzerland	Turkey	Russia	United States	Canada	China	Japan	South Korea
EXPORTS										
%2003	100.0	4.3	5.5	2.8	0.7	29.7	3.0	2.8	1.8	0.4
Value (Mio euro)										
2002	5,157	210	295	108	32	1,571	140	81	94	21
2003	5,372	229	295	149	40	1,596	164	150	94	23
2003 Jul	597	77	27	14	4	159	14	17	10	2
Aug	376	26	19	11	3	117	8	13	6	1
Sep	463	45	25	16	4	121	13	15	7	2
Oct	496	11	26	22	4	134	13	18	8	1
Nov	491	10	25	13	8	134	28	13	7	1
Dec	418	5	20	13	2	111	11	14	9	3
2004 Jan	396	7	22	10	3	108	24	13	7	3
Feb	384	9	20	9	3	98	25	11	7	3
Mar	462	13	26	11	3	116	10	13	9	3
Apr	531	8	25	9	5	148	26	10	6	2
May	526	6	23	21	4	171	19	9	7	4
Jun	504	6	21	15	5	202	9	5	6	3
Jul	565	10	31	28	5	173	15	8	8	3
Annual variation (%)										
2004 Apr	23.3	5.0	4.7	11.7	104.9	1.3	2.2	9.7	-17.2	-49.9
May	22.2	-32.1	-7.5	77.8	68.9	23.8	57.8	3.3	-16.0	234.9
Jun	31.6	-11.2	-8.8	2.3	137.1	69.8	-3.0	-41.3	-8.3	161.9
Jul	-5.4	-86.8	14.4	99.4	25.1	9.1	7.6	-54.0	-21.1	27.6
IMPORTS										
%2003	100.0	6.3	4.0	3.2	6.0	9.0	2.1	4.3	7.8	2.6
Value (Mio euro)										
2002	8,615	476	362	257	358	883	82	345	721	243
2003	8,621	543	348	277	519	776	184	371	669	227
2003 Jul	715	75	26	23	34	63	6	33	62	22
Aug	656	36	23	16	26	51	4	29	42	16
Sep	792	65	24	17	52	51	22	39	51	20
Oct	717	35	29	23	34	56	6	38	54	21
Nov	689	34	24	19	37	70	41	32	55	21
Dec	693	26	27	20	66	62	6	31	52	21
2004 Jan	704	52	24	24	13	61	21	33	59	21
Feb	610	28	26	17	49	109	5	28	51	21
Mar	716	36	26	23	50	62	12	32	69	21
Apr	1,001	33	24	33	70	145	8	36	63	16
May	846	43	26	27	99	100	6	43	56	26
Jun	920	58	26	31	64	81	10	42	53	19
Jul	855	32	27	33	42	48	9	38	50	18
Annual variation (%)										
2004 Apr	19.6	22.2	-59.6	11.8	212.5	66.9	-61.8	41.2	0.5	-14.3
May	18.8	57.6	1.1	-23.0	127.2	38.0	12.0	24.4	-7.5	16.3
Jun	20.8	-5.9	5.3	30.5	41.5	58.4	-82.1	61.4	-4.6	26.6
Jul	19.5	-57.4	4.5	44.7	21.2	-24.2	57.6	13.0	-20.1	-19.7

EXTRA EU-25

Partner											Period
ACP	OPEC	MEDA	Candidate	NAFTA	MERCOSUR	DAE	CIS	AFRICA	AMERICA	ASIA	
EXPORTS											
19.6	3.7	8.9	4.0	33.9	2.9	6.7	1.0	23.9	38.5	16.7	%2003
Value (Mio euro)											
1,019	196	429	159	1,783	196	300	50	1,230	2,086	748	2002
1,053	199	478	215	1,819	157	360	57	1,282	2,069	896	2003
112	21	52	22	178	12	33	6	141	198	92	2003 Jul
70	15	30	14	130	11	26	4	84	145	64	Aug
83	15	40	23	138	14	30	5	99	158	77	Sep
116	19	55	27	151	14	26	6	138	176	82	Oct
120	14	41	18	166	16	34	9	141	189	73	Nov
78	33	46	17	127	14	36	4	101	146	100	Dec
77	12	33	18	138	14	30	4	93	157	65	2004 Jan
70	14	30	13	128	13	42	6	86	147	84	Feb
94	19	47	15	131	13	50	5	121	153	98	Mar
112	18	39	14	180	23	42	7	134	212	83	Apr
87	18	48	28	196	14	45	6	108	217	83	May
82	19	42	21	218	12	46	8	103	238	83	Jun
112	24	64	35	195	16	40	8	141	225	83	Jul
Annual variation (%)											
33.9	43.1	14.7	1.5	2.5	145.6	81.0	61.0	31.4	8.7	43.8	2004 Apr
6.9	40.0	22.4	52.1	26.5	8.0	44.3	59.3	7.8	22.4	18.0	May
22.1	62.5	5.7	-1.3	63.2	-16.1	69.6	103.5	25.0	52.2	28.3	Jun
-0.2	16.5	22.8	60.5	9.5	40.0	19.9	33.0	0.2	13.8	-9.2	Jul
IMPORTS											
14.5	20.5	8.4	3.8	12.6	10.0	6.2	7.2	22.4	26.2	28.9	%2003
Value (Mio euro)											
1,284	1,639	722	320	1,137	844	564	462	1,633	2,399	2,816	2002
1,250	1,770	724	328	1,089	860	539	617	1,933	2,263	2,493	2003
93	129	44	26	70	70	46	44	153	163	221	2003 Jul
90	179	83	18	76	47	43	55	197	153	186	Aug
93	183	60	23	94	81	45	57	200	190	219	Sep
87	158	84	33	65	79	55	38	184	173	216	Oct
109	115	49	23	133	79	43	40	129	235	194	Nov
97	126	58	25	70	108	50	74	127	195	206	Dec
108	174	89	27	103	55	48	25	178	174	216	2004 Jan
76	51	32	22	116	66	51	51	81	205	181	Feb
47	99	105	27	114	75	47	65	116	222	223	Mar
147	186	95	36	157	145	56	102	197	346	275	Apr
69	101	67	34	131	105	59	113	120	277	224	May
107	240	146	33	94	100	43	110	261	228	229	Jun
181	197	74	37	82	104	50	80	256	220	220	Jul
Annual variation (%)											
1.0	-19.0	23.7	2.8	39.4	78.8	41.8	303.3	-10.5	55.7	15.1	2004 Apr
-19.1	-14.8	-13.0	-10.3	62.3	15.0	18.1	118.8	-3.2	31.6	0.6	May
65.3	43.2	148.4	24.4	-26.4	72.8	-9.6	124.6	85.6	1.6	0.6	Jun
95.4	53.0	68.1	39.9	17.6	49.2	8.4	83.2	67.4	34.8	-0.5	Jul

TRADE BALANCE (BN euro)

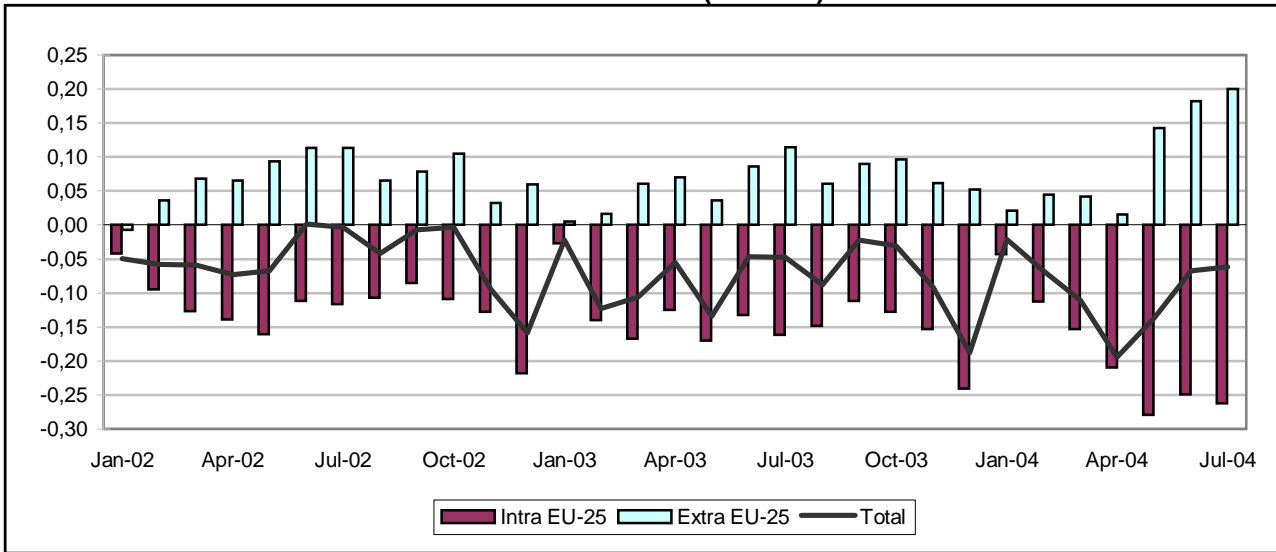

INTRA-EU (BN euro)

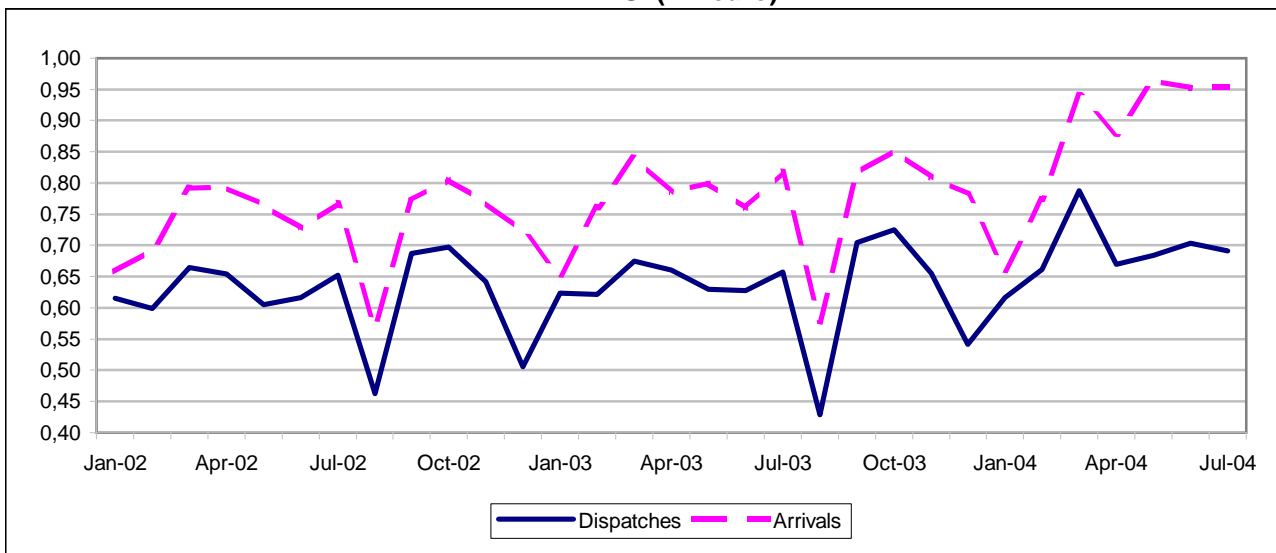

EXTRA-EU (BN euro)

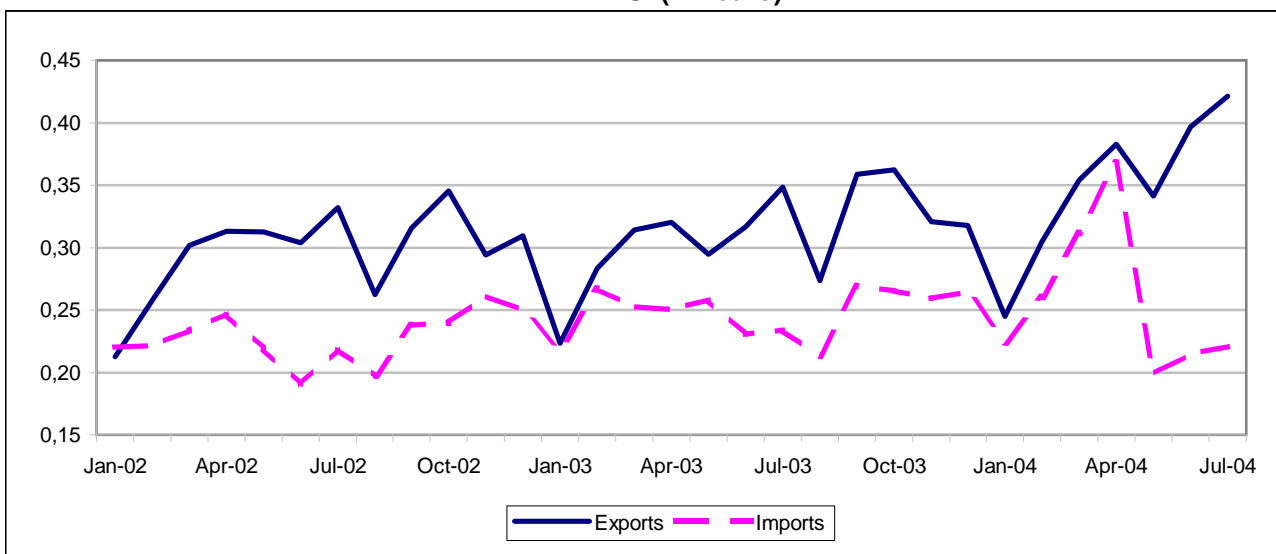

TRADE BALANCE

Value (Mio euro)

Partner	2002	2003	2003 Jun	Jul	Aug	Sep	Oct	Nov	Dec	2004 Jan	Feb	Mar	Apr	May	Jun
INTRA EU-25															
EU-25	-1,436	-1,705	-133	-162	-148	-112	-127	-153	-241	-43	-113	-153	-210	-279	-249
Belgium	-74	-77	-5	-5	-3	-9	-5	-6	-10	-3	-4	-3	-7	-8	-10
Czech Republic	-87	-103	-10	-10	-8	-8	-5	-8	-8	-5	-7	-8	-11	-6	
Denmark	29	34	1	3	3	4	3	3	2	5	5	6	3	4	7
Germany	499	252	16	16	1	33	35	21	-36	53	19	37	-5	-22	2
Estonia	5	5	0	0	0	0	1	0	0	1	1	0	0	0	0
Greece	-15	1	-0	-0	1	1	2	1	3	1	5	2	2	3	3
Spain	-240	-85	-3	-8	-7	-1	-1	-5	-10	-3	-7	-10	-9	-17	-17
France	-455	-591	-58	-43	-26	-48	-49	-53	-35	-32	-55	-99	-76	-48	-38
Ireland	-25	-32	-2	-2	-1	-3	-4	-4	-3	-4	-3	-4	-6	-1	-2
Italy	-747	-762	-53	-95	-76	-51	-66	-71	-90	-33	-54	-71	-70	-79	-90
Cyprus	2	1	0	0	0	0	0	0	0	0	0	-0	0	0	-2
Latvia	9	12	1	1	1	1	2	2	1	2	1	2	1	1	0
Lithuania	35	29	2	2	2	2	3	4	2	1	3	3	2	2	2
Luxembourg	-21	-6	0	0	-2	0	-1	-0	-1	-1	0	2	-1	0	1
Hungary	-145	-129	-9	-10	-11	-11	-10	-9	-12	-7	-9	-9	-10	-18	-19
Malta	-0	-1	0	0	-0	-0	-0	-0	-0	0	-0	-0	-2	0	-0
Netherlands	-58	-60	-3	-2	-4	-4	-14	-11	-6	-7	-7	-5	-8	-25	-22
Austria	-182	-225	-16	-18	-23	-16	-24	-20	-31	-18	-7	-4	-9	-71	-77
Poland	137	121	12	16	9	8	15	11	7	9	10	16	6	11	13
Portugal	3	-2	1	0	-0	-1	-0	-1	-1	0	-1	-1	-1	-1	-0
Slovakia	-31	-1	-0	3	1	1	-0	1	1	-1	-0	0	-0	1	2
Finland	-45	-49	-3	-3	-3	-6	-7	-6	-3	-4	-3	-4	-5	-0	-1
Sweden	-19	-32	1	-3	-1	-4	-1	-1	-5	-1	-1	-5	-5	1	1
United Kingdom	-10	-3	-3	-2	-0	-1	-1	0	-7	4	-1	1	-3	0	4

Value (Mio euro)

Partner	2002	2003	2003 Jul	Aug	Sep	Oct	Nov	Dec	2004 Jan	Feb	Mar	Apr	May	Jun	Jul
EXTRA EU-25															
Extra EU-25	824	751	114	61	90	97	61	53	21	45	42	15	143	182	201
Norway	7	2	-2	1	0	1	0	-0	1	0	1	1	0	1	1
Switzerland	-5	-49	-4	-3	-5	-5	-4	-7	-6	-8	-6	-6	-6	-5	-6
Turkey	-46	-58	-1	-5	-16	-5	-4	-1	-1	1	-2	-2	9	-9	-25
Russia	51	36	10	-4	14	17	10	-6	-7	-7	2	-23	24	25	18
United States	-36	115	11	9	16	13	9	14	7	15	2	-21	19	26	28
Canada	-9	-25	1	0	1	-7	-0	0	-0	-1	1	-7	0	0	1
China	-215	-265	-18	-19	-27	-29	-30	-24	-25	-26	-30	-36	-14	-11	-9
Japan	-135	-163	-13	-10	-13	-15	-14	-15	-13	-14	-20	-21	-8	-4	-3
South Korea	-56	-62	-5	-3	-6	-4	-6	-6	-6	-6	-8	-9	-4	-4	-3
ACP	-3	-8	0	-1	-1	0	-1	-1	-1	-1	-1	-0	2	2	3
OPEC	36	31	4	4	4	4	5	5	4	-0	2	-0	5	12	20
MEDA	-63	-94	-2	-6	-18	-8	-7	-2	-3	-0	-7	-2	12	-5	-14
Candidate	-59	-23	7	-4	-9	4	3	4	5	7	3	-3	14	-1	-16
NAFTA	-45	96	13	9	17	6	7	21	7	14	4	-28	21	27	30
MERCOSUR	-81	-152	-15	-17	-13	-14	-12	-12	-13	-12	-19	-14	-5	-4	-5
DAE	-185	-184	-15	-10	-15	-14	-18	-17	-16	-19	-20	-22	-7	-7	-6
CIS	119	124	17	4	24	33	22	2	-5	-4	9	-17	25	35	32
AFRICA	-23	-38	-2	-2	-3	-3	-4	-2	-3	-3	-5	-2	4	7	13
AMERICA	-143	-72	-3	-8	3	-9	-5	7	-8	1	-17	-45	16	23	24
ASIA	-505	-579	-39	-34	-53	-52	-56	-48	-49	-60	-71	-79	-28	-12	-3

INTRA EU-25

Period	EU-25	Partner											
		BE	CZ	DK	DE	EE	EL	ES	FR	IE	IT	CY	LV
DISPATCHES													
%2003	100.0	1.2	2.7	1.3	34.6	0.1	0.5	2.2	8.4	0.2	19.6	0	0.2
Value (Mio euro)													
2002	7,401	97	201	97	2,714	5	36	116	734	14	1,323	3	13
2003	7,551	93	205	102	2,611	6	39	164	638	17	1,478	2	15
2003 Jun	627	8	16	7	205	1	3	18	50	2	132	0	1
Jul	657	8	16	8	224	0	2	12	57	1	128	0	1
Aug	429	6	13	7	167	1	2	8	29	2	51	0	1
Sep	704	10	18	10	247	1	3	19	58	2	134	0	1
Oct	725	10	23	10	247	1	4	19	63	2	139	0	2
Nov	656	8	19	9	228	0	4	18	52	1	125	0	2
Dec	542	9	15	7	178	1	7	13	54	1	95	0	2
2004 Jan	616	8	16	11	218	1	4	16	50	1	121	0	3
Feb	661	9	18	11	220	1	10	16	54	2	123	0	2
Mar	788	12	21	11	270	1	5	18	60	2	143	0	2
Apr	670	10	23	9	220	1	5	15	51	2	131	0	1
May	685	12	19	9	219	0	7	20	54	2	148	0	1
Jun	703	13	20	12	232	1	7	20	61	1	135	0	1
Annual variation (%)													
2004 Mar	16.8	55.0	30.0	30.0	17.5	15.4	25.3	64.3	-4.3	93.2	2.0	-26.6	115.2
Apr	1.4	51.5	16.3	4.6	-2.2	25.5	14.8	41.5	-10.5	14.7	-5.1	79.9	-1.4
May	8.7	67.9	18.1	5.4	0.5	1.4	158.0	28.8	4.1	-29.1	12.6	170.2	-7.6
Jun	12.1	60.2	24.6	64.4	13.0	-16.2	135.5	15.3	23.0	-37.9	2.3	50.7	-52.8
ARRIVALS													
%2003	100.0	1.8	3.3	0.7	25.5	0	0.4	2.7	13.3	0.5	24.2	0.0	0
Value (Mio euro)													
2002	8,838	170	288	67	2,216	1	51	356	1,190	39	2,070	1	3
2003	9,256	170	308	67	2,359	2	38	249	1,230	49	2,240	1	3
2003 Jun	760	14	26	6	189	0	3	21	108	4	185	0	0
Jul	819	13	26	5	208	0	2	21	100	3	223	0	0
Aug	577	9	21	4	166	0	1	15	56	3	126	0	0
Sep	816	19	26	6	214	0	2	20	106	5	185	0	0
Oct	852	16	27	7	212	0	2	19	112	5	205	0	0
Nov	809	14	27	7	208	0	2	23	105	5	196	0	0
Dec	782	18	23	5	214	0	3	23	89	5	185	0	0
2004 Jan	659	11	22	6	165	0	3	19	82	6	154	0	0
Feb	774	13	23	5	202	0	5	23	109	4	177	0	0
Mar	941	15	28	6	233	0	3	28	159	6	215	0	0
Apr	879	17	31	6	225	0	3	24	127	7	201	0	0
May	964	20	30	5	241	0	5	37	101	2	227	0	0
Jun	953	23	26	5	230	0	4	37	99	3	225	2	0
Annual variation (%)													
2004 Mar	11.8	1.4	-6.8	6.7	17.3	67.3	-76.5	34.2	40.0	80.9	-2.3	168.2	-68.9
Apr	11.9	16.6	16.0	2.7	15.3	73.1	24.6	-3.0	17.2	43.5	4.0	5.4	-53.5
May	20.5	54.4	11.5	-5.6	19.1	-76.4	164.3	51.8	-24.4	-35.1	25.2	57.1	129.4
Jun	25.3	69.0	0.1	-16.8	21.6	-32.5	22.0	76.1	-8.4	-10.3	21.6	^	-67.0

INTRA EU-25

Partner												Period
LT	LU	HU	MT	NL	AT	PL	PT	SK	FI	SE	UK	
DISPATCHES												
0.4	0.3	3.0	0	2.6	11.0	4.1	0.3	2.1	0.3	1.4	3.3	%2003
Value (Mio euro)												
36	8	196	2	183	774	305	22	132	27	97	268	2002
31	26	223	1	197	827	311	20	162	26	105	252	2003
2	3	18	0	18	68	26	2	13	1	12	21	2003 Jun
2	3	19	0	20	72	33	2	15	2	9	22	Jul
2	1	16	0	12	52	22	1	12	1	7	16	Aug
3	3	23	0	18	77	30	2	15	2	9	20	Sep
3	2	23	0	16	77	31	2	16	2	11	23	Oct
4	2	21	0	15	74	26	2	16	2	8	21	Nov
2	2	17	0	15	61	23	1	14	4	6	16	Dec
2	2	17	0	15	64	23	2	12	2	9	21	2004 Jan
3	3	18	0	15	84	24	1	14	2	10	21	Feb
3	4	21	0	19	103	35	2	16	3	10	27	Mar
3	3	19	0	16	85	28	2	15	2	9	22	Apr
2	3	21	0	15	74	25	2	16	2	11	23	May
2	4	22	0	16	71	28	2	17	2	12	23	Jun
Annual variation (%)												
6.0	39.5	18.3	-50.0	4.3	40.8	24.3	12.3	28.9	31.7	6.3	15.4	2004 Mar
7.2	24.2	11.2	298.2	-6.5	16.0	7.7	5.1	12.5	-10.2	-6.1	-7.9	Apr
-12.7	99.5	10.2	74.0	-3.4	10.1	9.7	-4.1	15.5	-26.5	34.5	14.5	May
-5.6	43.1	22.3	-31.0	-7.5	5.3	5.2	-2.9	31.6	63.8	-4.6	12.3	Jun
ARRIVALS												
0	0.4	3.8	0	2.8	11.4	2.0	0.2	1.8	0.8	1.5	2.8	%2003
Value (Mio euro)												
2	29	341	2	240	956	168	19	162	72	116	278	2002
2	32	352	2	257	1,052	189	22	163	75	137	256	2003
0	3	27	0	21	84	15	1	13	5	11	24	2003 Jun
0	3	30	0	22	91	17	2	12	5	12	24	Jul
0	2	28	0	15	75	14	2	10	5	9	16	Aug
0	3	34	0	22	93	22	3	14	8	13	22	Sep
0	3	33	0	30	101	16	3	16	9	12	24	Oct
0	3	30	0	26	94	15	2	15	8	9	21	Nov
0	3	29	0	21	93	16	2	13	6	11	22	Dec
0	2	24	0	21	83	14	2	13	5	10	17	2004 Jan
0	3	27	0	22	91	14	2	14	5	11	22	Feb
0	2	30	0	24	107	19	3	16	7	16	26	Mar
0	4	29	2	23	94	22	2	16	7	14	25	Apr
0	3	38	0	41	145	15	3	15	3	11	23	May
0	3	42	0	38	149	14	2	15	3	11	20	Jun
Annual variation (%)												
118.5	-40.8	-9.0	164.0	21.7	20.3	1.7	30.5	6.2	-16.2	18.6	19.5	2004 Mar
75.2	31.5	1.4	640.2	14.6	8.0	37.1	70.3	13.0	37.0	16.3	14.3	Apr
113.6	-6.4	39.6	-97.4	99.4	66.6	-5.1	75.6	15.9	-46.8	-12.6	6.2	May
4.0	21.2	54.9	637.8	81.8	77.7	-3.1	93.2	11.3	-30.0	2.8	-18.7	Jun

EXTRA EU-25

Period	Extra EU-25	Partner								
		Norway	Switzerland	Turkey	Russia	United States	Canada	China	Japan	South Korea
EXPORTS										
%2003	100.0	0.6	4.0	1.9	9.3	11.0	0.6	0.7	0.4	0.5
Value (Mio euro)										
2002	3,561	22	180	52	320	299	28	23	16	16
2003	3,734	22	150	71	348	411	21	26	16	19
2003 Jul	348	1	14	6	35	34	3	2	3	2
Aug	274	2	11	5	23	29	1	2	1	2
Sep	359	2	12	8	37	40	2	2	2	1
Oct	362	3	14	7	41	35	2	3	1	2
Nov	321	2	12	7	31	36	1	2	1	2
Dec	318	1	11	8	30	39	2	2	1	1
2004 Jan	245	2	11	8	20	28	1	1	1	1
Feb	305	2	12	10	29	37	2	2	1	1
Mar	354	2	15	11	36	38	2	3	1	1
Apr	383	2	13	12	28	33	2	3	1	2
May	341	1	11	19	36	31	2	3	1	1
Jun	397	2	13	17	42	39	2	4	2	1
Jul	421	1	14	8	41	39	2	4	2	1
Annual variation (%)										
2004 Apr	19.5	-7.3	-0.1	167.2	-16.0	-18.4	12.4	73.1	-35.1	49.2
May	15.8	-33.3	-13.2	317.7	60.4	41.4	-31.7	64.4	-29.7	23.5
Jun	25.2	-11.3	-4.1	150.6	40.4	40.0	-9.3	-23.1	-17.3	-40.9
Jul	21.0	6.3	-1.4	31.3	16.4	15.2	-22.2	62.7	-18.3	-42.9
IMPORTS										
%2003	100.0	0.6	6.7	4.3	10.4	9.9	1.5	9.8	6.0	2.7
Value (Mio euro)										
2002	2,736	15	186	98	269	335	36	238	151	72
2003	2,983	20	200	129	311	296	46	291	180	82
2003 Jul	234	3	18	7	25	22	2	20	16	6
Aug	213	1	15	10	27	20	1	21	11	5
Sep	269	1	17	23	23	24	1	29	14	7
Oct	266	1	19	12	24	23	9	31	16	6
Nov	259	2	17	11	21	27	1	31	15	7
Dec	265	2	18	9	36	25	2	27	16	7
2004 Jan	224	1	17	9	27	21	1	26	14	8
Feb	260	1	20	9	36	22	3	28	15	8
Mar	312	1	20	14	33	36	1	33	21	9
Apr	368	1	19	13	51	54	10	39	22	11
May	199	1	17	10	12	12	1	17	8	6
Jun	214	1	18	26	17	13	1	14	5	5
Jul	221	1	20	34	23	11	1	12	6	4
Annual variation (%)										
2004 Apr	46.8	-22.3	19.7	9.3	149.3	130.1	645.6	69.8	30.5	61.6
May	-23.1	-43.0	5.0	-10.9	-50.2	-73.9	-81.9	-18.7	-44.7	-9.8
Jun	-7.0	-1.2	-13.5	188.2	-21.2	-35.0	53.2	-32.3	-65.9	-19.4
Jul	-5.7	-81.2	8.7	386.0	-6.2	-49.9	-43.8	-39.0	-64.5	-38.2

EXTRA EU-25

Partner											Period
ACP	OPEC	MEDA	Candidate	NAFTA	MERCOSUR	DAE	CIS	AFRICA	AMERICA	ASIA	
EXPORTS											
0.7	3.5	3.8	5.8	12.1	0.2	1.5	13.3	1.9	12.6	8.5	%2003
Value (Mio euro)											
29	140	134	174	338	10	57	455	78	363	307	2002
26	132	144	215	451	9	57	498	71	471	316	2003
2	10	13	21	38	1	5	47	6	39	29	2003 Jul
2	10	11	15	31	0	4	35	6	32	24	Aug
3	13	14	21	43	1	6	52	8	44	29	Sep
3	11	12	23	38	1	6	61	6	40	29	Oct
2	13	13	22	38	1	6	48	5	40	30	Nov
2	15	15	20	48	1	5	43	6	49	34	Dec
1	12	14	19	30	1	5	26	6	32	25	2004 Jan
2	10	17	23	40	1	5	40	6	42	24	Feb
2	12	18	24	42	1	6	49	6	44	30	Mar
2	9	20	25	37	2	7	39	7	40	28	Apr
4	11	28	34	34	1	5	47	10	36	23	May
3	20	27	33	42	1	5	56	12	45	34	Jun
4	25	25	26	43	1	4	59	18	45	36	Jul
Annual variation (%)											
-0.7	-6.5	87.2	75.0	-15.7	143.9	51.9	-6.5	15.5	-11.6	21.9	2004 Apr
101.0	43.4	173.2	118.9	36.8	28.2	26.4	45.6	113.6	37.3	11.1	May
72.9	88.6	116.4	78.0	38.8	63.4	12.7	42.0	102.3	41.5	28.2	Jun
81.7	142.6	92.2	27.2	13.2	19.4	-14.4	26.3	202.0	14.8	26.1	Jul
IMPORTS											
1.1	3.4	8.0	8.0	11.9	5.4	8.1	12.5	3.6	18.2	30.0	%2003
Value (Mio euro)											
32	104	198	233	383	91	241	336	101	506	812	2002
34	101	238	238	354	161	241	374	109	543	895	2003
2	6	15	13	25	16	20	30	8	43	67	2003 Jul
3	6	17	18	22	17	15	30	8	40	58	Aug
4	10	32	31	26	14	22	29	10	41	82	Sep
3	8	20	19	32	14	20	28	9	49	81	Oct
3	8	20	18	31	12	23	26	9	44	85	Nov
2	10	17	16	27	13	22	41	8	43	81	Dec
2	8	17	14	24	13	21	31	9	40	74	2004 Jan
3	10	17	16	26	13	23	45	9	41	84	Feb
3	10	24	21	38	20	26	40	11	61	101	Mar
2	9	22	28	64	16	28	56	9	85	107	Apr
1	6	16	20	13	6	13	22	5	20	51	May
2	8	32	34	15	5	12	20	5	22	45	Jun
1	5	39	42	12	6	11	27	5	21	39	Jul
Annual variation (%)											
-27.9	-3.4	-17.2	12.2	148.8	17.2	40.8	126.9	-9.3	101.2	32.4	2004 Apr
-54.4	-15.2	-19.6	-12.3	-75.0	-55.7	-27.9	-22.2	-45.2	-70.1	-21.7	May
-26.6	10.2	88.8	51.9	-32.1	-61.1	-38.9	-23.5	-42.8	-41.5	-32.0	Jun
-43.2	-15.8	164.9	210.1	-49.6	-60.7	-46.7	-9.4	-35.3	-51.0	-42.7	Jul

TRADE BALANCE (BN euro)

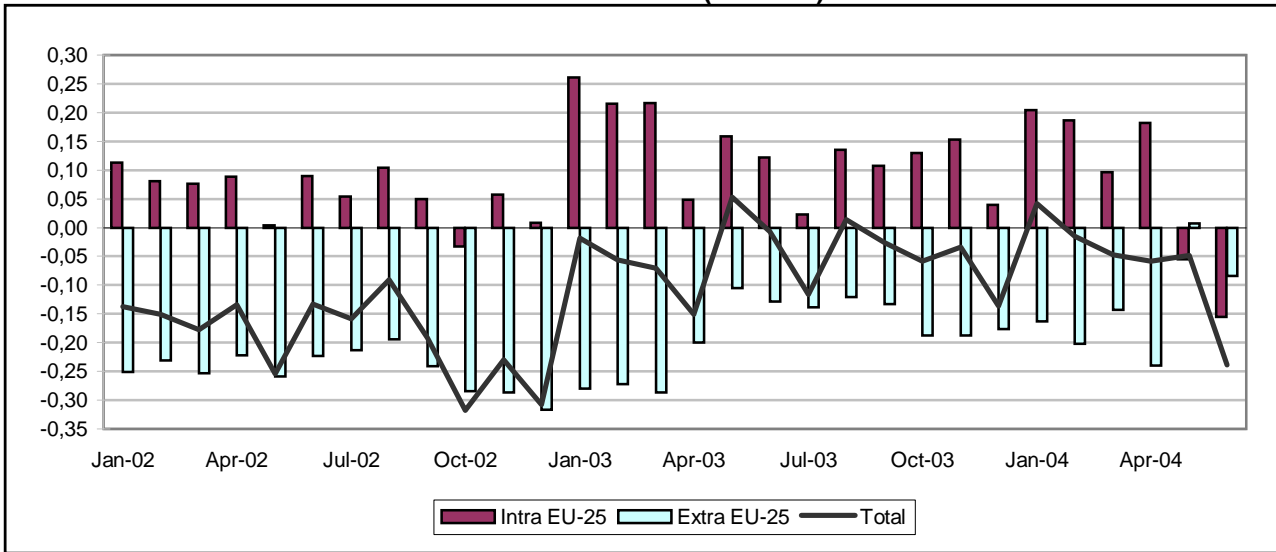

INTRA-EU (BN euro)

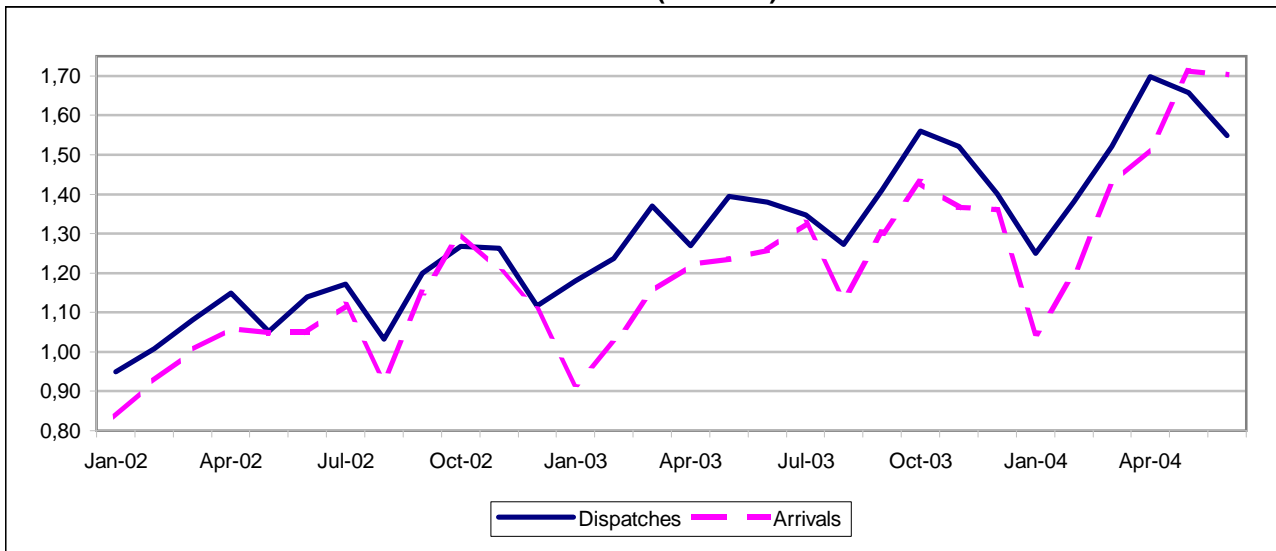

EXTRA-EU (BN euro)

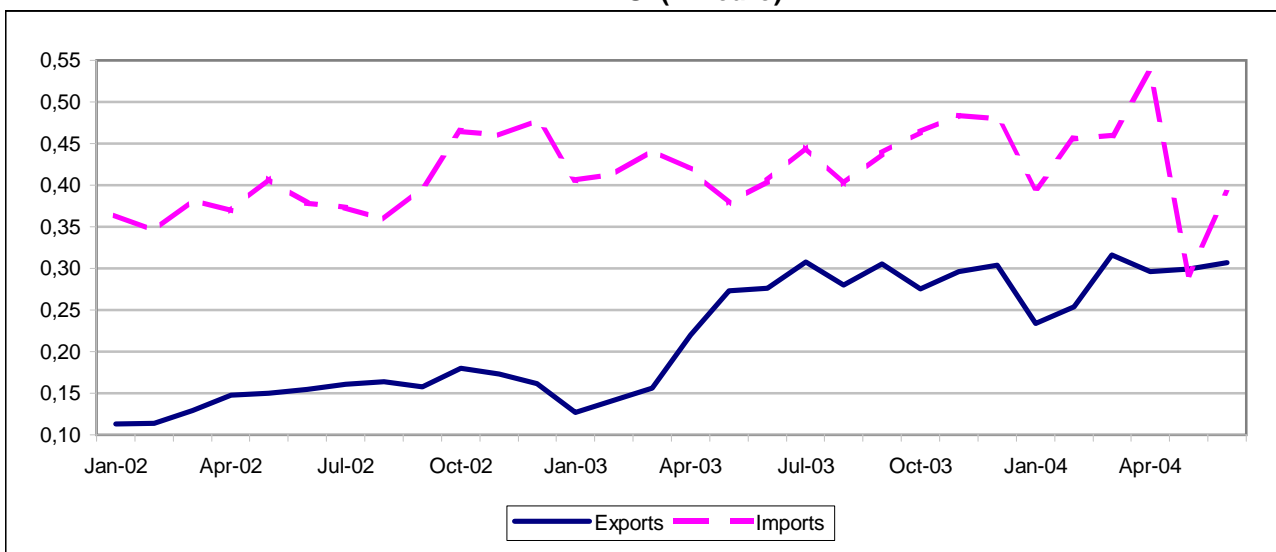

TRADE BALANCE

Value (Mio euro)

Partner	2002	2003	2003 May	Jun	Jul	Aug	Sep	Oct	Nov	Dec	2004 Jan	Feb	Mar	Apr	May
INTRA EU-25															
EU-25	693	1,611	158	122	22	136	108	129	154	40	205	186	96	182	-55
Belgium	0	48	4	6	-3	2	6	6	15	11	10	5	3	-6	-7
Czech Republic	-371	-396	-19	-54	-48	-21	-32	-56	-41	-51	-15	-35	-65	-50	-124
Denmark	31	26	3	1	-3	7	0	7	2	-0	6	6	7	9	5
Germany	-7	870	103	91	43	57	41	66	52	33	128	113	91	170	-36
Estonia	3	7	0	2	1	1	1	1	1	0	0	1	0	1	1
Greece	22	34	3	1	3	3	1	2	11	3	3	4	4	5	5
Spain	-303	-224	-26	-29	-26	-19	-13	-6	-3	-17	-10	-11	-15	-4	-1
France	-136	-166	-25	-23	-26	-0	-15	1	4	-21	1	-4	-9	-13	5
Ireland	-41	-63	-4	-5	-7	-5	-4	-7	-5	-8	-6	-4	-5	-6	-16
Italy	429	216	26	20	-13	-7	20	7	23	4	1	7	0	-16	15
Cyprus	0	4	1	1	0	0	1	0	0	1	0	-0	-0	-1	-1
Latvia	18	23	2	2	2	1	2	3	2	3	2	3	3	3	3
Lithuania	33	45	3	5	5	4	4	4	4	4	2	4	4	6	4
Luxembourg	12	31	2	1	3	3	2	5	2	3	2	2	1	1	0
Hungary	349	259	24	34	30	26	13	8	13	22	22	21	14	7	-5
Malta	1	0	0	0	-0	0	-0	-0	-0	0	-0	0	0	-0	0
Netherlands	156	192	14	17	17	16	5	17	10	23	15	13	15	23	11
Austria	430	563	47	46	29	48	60	71	61	39	35	50	53	50	28
Poland	246	219	17	19	19	24	22	16	6	13	3	19	6	10	39
Portugal	-26	-16	-1	-2	-1	-0	-2	-2	-1	-2	-2	-2	1	0	2
Slovenia	7	-19	-5	1	-4	-3	-2	-5	2	-5	-2	-2	-3	-5	-4
Finland	-44	16	-2	-1	6	3	1	0	-4	4	4	2	1	11	6
Sweden	-35	-42	-10	-7	-10	1	-4	-5	-2	-5	1	-3	-6	-8	-14
United Kingdom	-83	-17	0	-4	6	-6	-1	-4	-1	-14	3	-3	-6	-3	33

Value (Mio euro)

Partner	2002	2003	2003 Jun	Jul	Aug	Sep	Oct	Nov	Dec	2004 Jan	Feb	Mar	Apr	May	Jun
EXTRA EU-25															
Extra EU-25	-2,976	-2,216	-129	-138	-121	-133	-188	-188	-176	-163	-202	-144	-240	7	-84
Norway	27	18	2	-0	2	1	3	3	1	3	3	1	1	1	4
Switzerland	-49	-21	-0	-6	3	-1	-4	-2	-6	-5	-0	-2	-10	-12	1
Turkey	8	40	4	7	15	7	0	-3	3	1	2	-3	4	0	2
Russia	-2,047	-1,899	-125	-143	-158	-147	-143	-160	-153	-141	-167	-132	-144	-124	-201
United States	-149	636	66	84	72	88	71	72	73	59	51	106	83	127	109
Canada	4	50	2	13	6	11	3	6	3	6	7	4	1	0	1
China	-324	-368	-27	-24	-23	-41	-48	-48	-45	-27	-35	-39	-51	-15	-17
Japan	-170	-305	-20	-29	-28	-25	-33	-31	-27	-20	-24	-21	-30	-1	-1
South Korea	-47	-159	-17	-16	-13	-12	-14	-20	-17	-13	-20	-20	-36	-11	-20
ACP	-7	-21	-1	-4	-3	-3	-3	-3	-0	1	-0	-0	1	3	2
OPEC	-16	-21	-4	0	0	-4	-3	2	5	-7	-4	2	-7	2	5
MEDA	38	59	6	10	16	12	2	1	3	2	3	-3	4	3	4
Candidate	148	181	16	17	30	23	11	10	15	14	15	10	16	16	28
NAFTA	-150	703	68	97	83	100	75	83	78	67	60	111	85	129	112
MERCOSUR	-50	-52	-3	-8	-3	-7	-4	-6	-3	-5	-4	-4	-4	-1	-1
DAE	-325	-428	-37	-37	-32	-31	-38	-47	-42	-34	-41	-44	-64	-13	-25
CIS	-2,096	-1,919	-124	-142	-155	-152	-146	-161	-158	-147	-172	-158	-172	-133	-208
AFRICA	15	-6	1	0	-2	0	-0	1	2	1	-0	0	2	4	3
AMERICA	-223	621	63	86	78	91	67	75	71	60	54	106	79	129	112
ASIA	-899	-1,176	-91	-93	-86	-108	-130	-132	-112	-95	-109	-126	-174	-35	-35

INTRA EU-25

Period	EU-25	Partner											
		BE	CZ	DK	DE	EE	EL	ES	FR	IE	IT	CY	LV
DISPATCHES													
%2003	100.0	2.4	15.1	0.8	36.5	0.1	0.4	1.9	4.2	0.1	8.8	0	0.2
Value (Mio euro)													
2002	13,429	317	2,302	115	3,970	6	51	248	637	19	1,636	5	26
2003	16,341	385	2,473	127	5,966	10	60	317	680	22	1,447	9	30
2003 May	1,394	34	221	10	519	1	4	23	46	2	131	1	3
Jun	1,380	33	202	10	513	2	5	22	52	2	131	2	2
Jul	1,348	27	196	6	520	1	5	22	49	2	107	1	2
Aug	1,272	24	192	14	502	1	4	21	57	1	71	0	2
Sep	1,410	33	225	9	521	1	3	29	53	2	116	1	3
Oct	1,560	37	220	17	562	1	4	39	83	2	127	0	3
Nov	1,521	43	215	10	541	1	13	44	80	2	132	1	3
Dec	1,401	38	208	12	515	1	7	27	61	2	115	1	3
2004 Jan	1,251	34	177	11	493	1	5	27	61	2	89	1	3
Feb	1,381	34	198	13	521	2	8	29	60	3	105	1	3
Mar	1,522	44	198	15	576	1	8	29	67	3	126	0	3
Apr	1,698	40	251	18	668	1	8	37	78	3	109	1	4
May	1,658	41	259	11	561	1	8	35	67	6	131	1	5
Annual variation (%)													
2004 Feb	11.6	23.5	2.9	1.1	24.6	169.1	127.4	36.5	17.0	127.4	-15.9	-58.8	73.0
Mar	11.1	25.0	-6.0	22.3	13.8	107.6	140.4	20.0	25.8	26.0	-8.6	-18.2	26.2
Apr	33.8	39.6	23.8	151.1	45.6	223.1	135.2	60.6	76.1	97.6	-4.9	-4.3	50.5
May	19.0	20.6	17.3	13.7	8.0	59.9	85.0	49.9	44.6	175.6	-0.4	-12.9	90.0
ARRIVALS													
%2003	100.0	2.3	19.5	0.7	34.6	0	0.2	3.7	5.7	0.6	8.4	0	0
Value (Mio euro)													
2002	12,737	317	2,673	83	3,977	3	29	551	774	60	1,207	4	8
2003	14,731	337	2,869	100	5,096	3	25	541	846	84	1,231	5	7
2003 May	1,236	29	240	7	416	0	1	49	71	6	105	0	1
Jun	1,258	27	257	9	422	0	3	50	75	7	112	0	1
Jul	1,326	30	243	10	477	0	2	49	75	9	120	0	1
Aug	1,136	22	213	7	445	0	1	40	58	6	78	0	1
Sep	1,302	26	257	8	480	0	2	41	68	6	96	0	1
Oct	1,431	31	276	9	496	0	2	45	82	9	119	0	1
Nov	1,367	27	256	8	489	0	1	46	76	8	109	1	0
Dec	1,361	28	259	12	482	0	4	44	81	10	111	0	0
2004 Jan	1,046	24	193	6	365	0	3	37	60	8	88	1	0
Feb	1,195	29	233	7	407	0	4	40	64	7	99	1	0
Mar	1,425	41	263	9	486	1	4	43	75	7	125	1	0
Apr	1,516	46	301	9	499	1	3	41	91	9	125	1	1
May	1,713	48	383	7	597	0	2	36	62	22	116	2	2
Annual variation (%)													
2004 Feb	16.9	7.4	10.9	-11.9	26.2	72.2	39.3	-8.3	10.4	41.4	2.5	87.0	-39.2
Mar	23.6	28.3	13.8	-11.1	33.5	50.7	159.8	-7.6	5.6	38.0	21.9	-9.4	-49.0
Apr	24.2	51.4	19.7	18.3	21.6	149.3	118.7	-12.2	27.4	40.4	19.4	36.1	-19.3
May	38.7	63.1	59.4	-5.3	43.5	-26.3	66.8	-27.0	-13.2	251.4	9.6	481.2	140.6

INTRA EU-25

Partner												Period
LT	LU	HU	MT	NL	AT	PL	PT	SI	FI	SE	UK	
DISPATCHES												
0.3	0.3	5.8	0.0	3.2	8.8	5.6	0.2	1.0	0.8	0.9	2.5	%2003
Value (Mio euro)												
42	18	832	2	465	1,173	813	29	155	74	130	364	2002
56	45	942	1	523	1,439	924	39	161	131	148	409	2003
4	4	79	0	44	126	77	3	11	7	12	32	2003 May
6	3	87	0	42	118	74	3	18	9	13	32	Jun
6	5	88	0	44	115	75	4	11	14	8	42	Jul
5	5	79	0	40	113	79	3	11	11	12	26	Aug
5	4	79	0	34	134	87	2	13	12	12	34	Sep
5	6	83	0	46	154	92	3	14	12	13	36	Oct
5	3	83	0	41	142	76	4	18	10	13	40	Nov
4	4	85	0	51	112	81	4	10	17	10	32	Dec
3	3	69	0	39	95	58	3	13	12	13	37	2004 Jan
5	3	78	0	40	127	85	3	13	11	12	30	Feb
5	3	87	0	50	143	87	5	14	11	12	36	Mar
7	2	79	0	56	142	99	5	15	20	13	43	Apr
5	2	80	0	68	149	115	5	16	15	15	63	May
Annual variation (%)												
23.7	-16.5	18.5	832.0	-38.1	21.1	21.0	-11.6	-8.4	10.3	-14.9	8.6	2004 Feb
22.7	-8.5	15.7	256.3	30.2	25.1	24.2	20.0	23.2	19.2	-27.0	-2.4	Mar
39.2	-28.2	12.4	-21.4	30.4	25.8	33.7	50.8	24.0	95.4	25.0	14.8	Apr
14.9	-37.2	1.5	281.4	54.7	18.4	48.7	69.1	42.3	122.7	25.9	95.8	May
ARRIVALS												
0.1	0.1	4.6	0.0	2.2	5.9	4.8	0.4	1.2	0.8	1.3	2.9	%2003
Value (Mio euro)												
9	7	483	1	309	742	567	55	148	117	166	447	2002
11	14	683	1	330	876	705	54	180	115	190	426	2003
1	1	54	0	30	79	60	4	17	9	21	32	2003 May
1	1	52	0	25	72	55	5	18	9	20	36	Jun
1	1	58	0	27	85	56	5	15	9	18	36	Jul
1	1	53	0	24	65	55	4	13	8	10	31	Aug
1	2	66	0	29	73	64	4	15	11	16	35	Sep
1	1	75	0	30	82	76	5	19	11	18	41	Oct
1	1	70	0	31	81	70	4	16	14	16	41	Nov
1	1	63	0	28	74	68	5	16	13	15	46	Dec
1	1	47	0	24	60	55	4	15	9	11	35	2004 Jan
1	1	56	0	27	77	65	4	15	9	15	33	Feb
1	1	73	0	35	90	81	4	17	10	18	42	Mar
1	1	72	0	33	92	89	4	20	10	21	46	Apr
1	2	85	0	58	121	75	4	20	9	28	29	May
Annual variation (%)												
55.6	8.4	24.3	282.8	6.9	23.8	36.8	-0.5	30.9	25.1	26.4	6.5	2004 Feb
59.2	30.4	38.2	323.1	20.9	24.5	51.4	-28.7	12.4	13.9	7.8	26.2	Mar
-30.4	52.0	24.4	858.3	8.8	27.3	60.3	12.2	49.3	29.4	70.0	41.4	Apr
2.2	63.6	56.8	-9.3	91.8	52.8	26.0	-17.0	22.3	-2.9	31.6	-7.0	May

EXTRA EU-25

Period	Extra EU-25	Partner								
		Norway	Switzerland	Turkey	Russia	United States	Canada	China	Japan	South Korea
EXPORTS										
%2003	100.0	1.5	7.2	4.6	8.0	34.4	2.5	4.2	2.4	0.4
Value (Mio euro)										
2002	1,805	51	191	93	152	221	24	42	153	10
2003	2,963	45	213	138	236	1,019	75	124	71	11
2003 Jun	276	5	19	12	21	117	4	9	11	0
Jul	308	3	15	14	21	131	15	13	4	1
Aug	280	4	20	22	19	99	8	11	3	1
Sep	305	4	18	15	21	117	14	10	8	2
Oct	276	5	16	12	24	100	6	10	5	1
Nov	296	6	20	7	25	101	8	8	7	1
Dec	304	3	17	11	30	110	6	7	11	1
2004 Jan	234	5	11	8	17	87	7	11	7	1
Feb	254	5	18	8	16	97	9	8	6	1
Mar	316	4	18	11	21	140	6	8	7	1
Apr	296	3	17	14	18	117	3	10	4	1
May	299	2	12	9	20	137	2	2	7	1
Jun	307	5	16	9	25	123	2	2	10	1
Annual variation (%)										
2004 Mar	103.1	38.2	-11.0	88.3	32.2	870.4	156.8	-58.8	69.5	-8.8
Apr	34.3	55.2	-2.8	24.2	1.9	39.4	-0.9	33.0	142.4	-10.1
May	9.6	-44.5	-19.6	-14.1	8.4	21.9	-74.5	-78.7	-39.4	75.4
Jun	11.0	8.0	-15.1	-23.3	18.8	5.3	-40.9	-76.4	-7.6	386.2
IMPORTS										
%2003	100.0	0.5	4.5	1.9	41.2	7.4	0.5	9.5	7.2	3.3
Value (Mio euro)										
2002	4,780	23	240	84	2,199	370	21	366	323	57
2003	5,179	27	234	98	2,134	383	25	492	376	170
2003 Jun	405	2	19	8	146	51	1	35	31	17
Jul	446	3	20	7	164	47	2	36	34	17
Aug	402	1	17	7	178	27	1	34	31	14
Sep	438	2	19	9	168	29	2	51	34	14
Oct	464	2	20	12	167	30	3	59	38	15
Nov	484	2	21	10	185	29	2	57	39	21
Dec	480	2	23	8	183	37	3	51	38	18
2004 Jan	397	2	16	7	158	29	1	38	26	14
Feb	456	1	18	6	183	46	2	43	30	22
Mar	460	3	20	13	153	34	2	47	29	21
Apr	536	2	26	11	162	34	2	61	34	37
May	292	1	25	8	144	10	1	17	8	12
Jun	391	2	15	7	226	14	1	19	12	21
Annual variation (%)										
2004 Mar	4.0	7.6	0.8	62.1	-24.8	9.9	27.9	36.1	10.5	130.8
Apr	27.7	0.1	20.2	13.2	-5.7	14.0	-55.2	74.5	7.9	201.6
May	-22.8	-39.2	16.0	-11.6	0.8	-63.4	21.5	-50.7	-74.5	-11.5
Jun	-3.7	-30.9	-18.9	-8.4	54.8	-72.4	-49.7	-47.2	-62.6	20.0

EXTRA EU-25

Partner											Period
ACP	OPEC	MEDA	Candidate	NAFTA	MERCOSUR	DAE	CIS	AFRICA	AMERICA	ASIA	
EXPORTS											
0.8	1.8	6.6	12.9	37.9	0.3	2.4	16.5	1.6	38.9	13.8	%2003
Value (Mio euro)											
23	38	151	291	251	5	47	370	57	270	371	2002
25	53	197	382	1,122	9	72	489	49	1,153	409	2003
3	2	16	32	121	0	5	44	5	123	33	2003 Jun
2	7	19	34	147	1	6	46	4	150	37	Jul
1	6	26	45	112	1	6	42	2	114	34	Aug
2	3	23	41	132	1	10	40	5	135	38	Sep
2	4	16	34	109	1	9	46	4	111	36	Oct
2	9	15	31	115	2	6	48	5	120	38	Nov
5	13	15	32	119	1	8	53	7	124	46	Dec
4	6	12	28	98	1	7	31	5	101	36	2004 Jan
4	4	12	31	109	1	7	34	4	112	33	Feb
4	10	14	35	149	2	6	40	5	154	42	Mar
6	6	19	40	122	2	7	43	7	129	36	Apr
4	4	12	31	141	1	9	47	5	145	31	May
3	8	14	42	128	1	9	53	5	131	37	Jun
Annual variation (%)											
224.6	935.8	54.1	49.9	747.6	239.0	15.2	7.0	76.7	696.9	11.0	2004 Mar
254.9	145.7	24.6	29.0	38.6	524.2	26.9	9.1	86.2	43.4	55.5	Apr
138.2	73.9	-20.6	0.8	17.4	24.8	86.5	11.1	41.8	17.4	-16.0	May
-3.6	294.5	-14.2	29.1	5.6	163.6	86.6	20.3	-2.0	5.8	10.4	Jun
IMPORTS											
0.9	1.4	2.6	3.9	8.1	1.2	9.6	46.5	1.1	10.3	30.6	%2003
Value (Mio euro)											
30	54	113	143	401	55	372	2,466	41	493	1,270	2002
46	75	137	200	419	61	500	2,408	55	532	1,586	2003
4	6	10	16	53	3	42	168	4	61	124	2003 Jun
5	6	9	18	50	9	43	188	4	64	130	Jul
4	6	10	15	29	4	38	196	4	36	120	Aug
5	7	11	18	32	7	41	192	5	44	147	Sep
5	8	14	23	34	5	47	191	4	44	165	Oct
4	7	13	21	32	8	54	209	4	45	170	Nov
5	8	11	17	41	5	49	211	5	53	158	Dec
4	13	10	14	31	5	41	178	4	41	131	2004 Jan
4	8	9	16	49	5	48	205	4	59	141	Feb
5	8	17	25	37	6	50	198	5	48	168	Mar
5	13	16	24	37	6	70	215	5	50	210	Apr
1	2	10	14	13	2	22	180	1	16	66	May
0	3	9	14	16	3	34	261	1	19	72	Jun
Annual variation (%)											
65.3	53.6	33.0	62.1	11.8	14.0	30.8	-13.6	-15.3	13.4	41.0	2004 Mar
81.2	119.7	6.3	31.8	7.7	14.2	75.1	12.6	-16.4	16.2	68.4	Apr
-64.7	-72.1	-19.4	-15.4	-58.2	-30.1	-44.2	9.0	-76.3	-57.3	-46.4	May
-90.1	-53.6	-4.9	-17.9	-70.2	-24.5	-19.3	55.4	-66.2	-69.3	-42.2	Jun

TRADE BALANCE (BN euro)

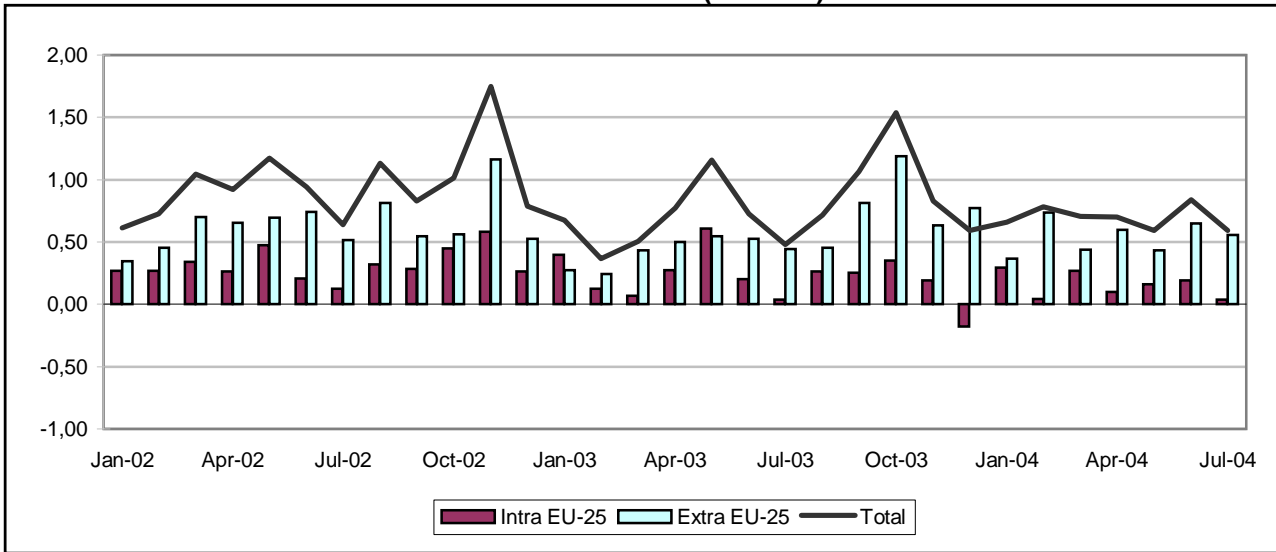

INTRA-EU (BN euro)

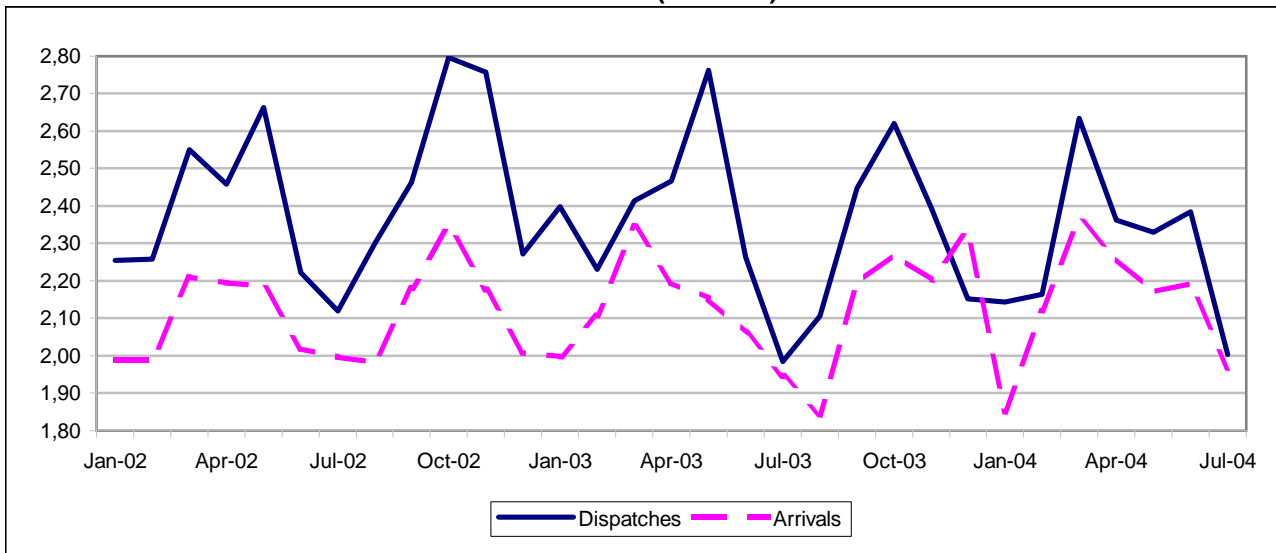

EXTRA-EU (BN euro)

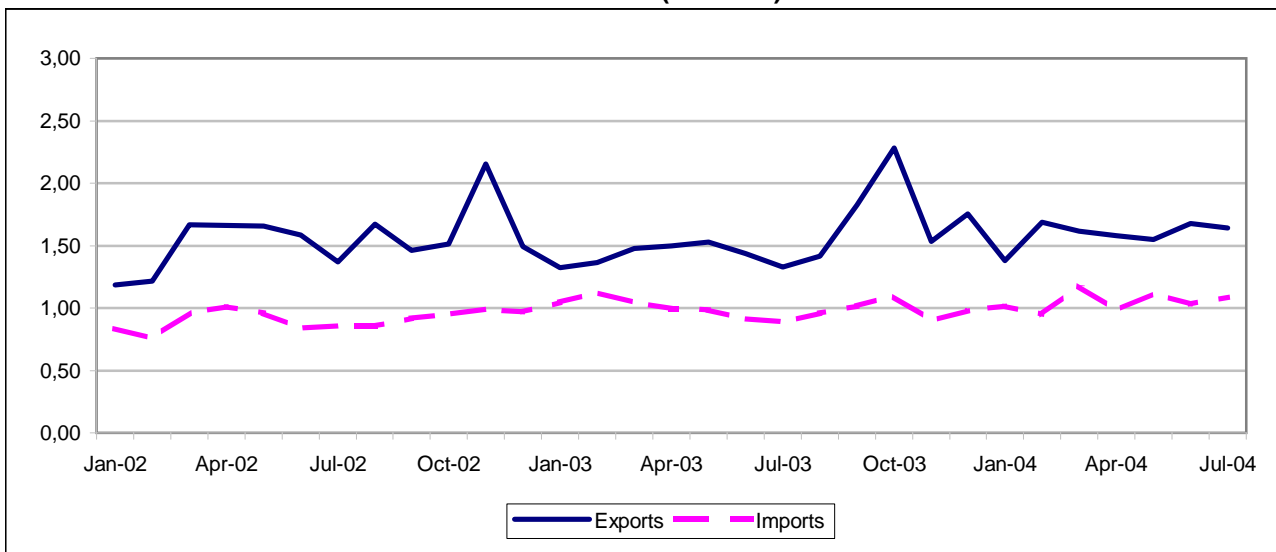

TRADE BALANCE

Value (Mio euro)

Partner	2002	2003	2003 Jun	Jul	Aug	Sep	Oct	Nov	Dec	2004 Jan	Feb	Mar	Apr	May	Jun
	INTRA EU-25														
EU-25	3,839	2,594	202	39	263	254	350	192	-180	293	44	267	102	159	192
Belgium	244	210	6	6	3	11	19	18	10	-7	2	6	4	-10	-14
Czech Republic	14	15	1	3	2	2	4	3	2	1	0	-1	1	0	5
Denmark	-928	-1,120	-110	-71	-63	-99	-81	-79	-170	-42	-92	-68	-72	-77	-50
Germany	-224	-567	23	-92	-2	14	7	-63	-203	8	-133	-72	-136	-97	-95
Estonia	285	118	10	30	11	5	19	-2	4	16	18	148	25	8	11
Greece	333	297	39	27	13	16	24	20	17	26	31	10	22	12	21
Spain	746	791	43	64	62	76	68	69	60	51	53	66	78	53	62
France	717	127	18	-4	37	22	3	-2	-50	39	-27	18	4	16	17
Ireland	24	-87	-6	-2	-6	-3	-8	-11	-16	-7	-5	-5	-15	-12	-8
Italy	342	557	16	-15	24	41	17	31	22	22	-4	4	11	35	24
Cyprus	12	11	1	1	1	1	1	1	1	1	1	3	2	1	2
Latvia	250	242	17	17	20	24	28	22	20	17	19	17	21	23	18
Lithuania	205	191	18	15	14	16	20	18	22	15	15	16	19	17	17
Luxembourg	-20	-6	0	1	0	1	-1	0	1	0	-0	2	0	0	1
Hungary	191	132	3	-1	14	5	12	2	12	8	26	12	11	5	-6
Malta	18	-6	-0	-0	-1	0	-0	-0	-1	-1	-2	-1	-2	-1	-1
Netherlands	-398	-104	-27	-4	-9	-38	21	4	1	22	2	-8	-19	-22	1
Austria	-30	-38	-7	-8	3	-2	3	5	-16	10	15	-5	-15	-1	4
Poland	496	564	51	47	35	49	67	51	44	30	49	38	31	41	41
Portugal	151	127	12	9	9	17	16	11	12	8	5	8	3	4	0
Slovenia	7	5	-1	0	0	1	1	1	0	-1	-0	0	-0	1	0
Slovakia	30	37	2	4	3	1	4	8	6	3	4	1	5	1	-7
Sweden	-1,062	-663	-21	-93	-54	-53	-84	-55	-75	-26	-74	-57	-11	18	5
United Kingdom	2,436	1,762	112	103	148	144	189	141	115	98	142	136	133	145	142

Value (Mio euro)

Partner	2002	2003	2003 Jul	Aug	Sep	Oct	Nov	Dec	2004 Jan	Feb	Mar	Apr	May	Jun	Jul
	EXTRA EU-25														
Extra EU-25	7,717	6,828	443	454	811	1,187	635	772	367	737	437	596	432	647	555
Norway	42	180	-26	8	12	20	45	-16	20	42	41	37	37	24	-32
Switzerland	262	163	12	8	28	18	14	-0	16	9	6	15	13	22	15
Turkey	231	199	8	22	36	13	21	29	4	13	3	21	17	19	23
Russia	-420	-871	-4	-53	-5	-25	-12	-12	-170	-128	-181	-29	-123	-68	-43
United States	2,943	2,433	95	130	266	749	132	214	132	440	147	159	135	150	150
Canada	269	399	38	38	36	28	14	15	12	36	27	33	23	30	23
China	269	165	15	9	-4	21	41	66	33	46	60	53	32	53	50
Japan	-24	-43	7	-6	10	-4	-29	1	11	-7	-11	6	-3	10	18
South Korea	280	197	12	11	10	11	16	28	8	18	10	12	11	14	15
ACP	240	298	19	15	18	46	37	41	24	22	24	21	-7	19	6
OPEC	1,225	1,762	120	137	197	142	163	204	129	116	133	78	102	133	130
MEDA	786	654	49	59	77	49	63	78	53	39	53	75	59	71	70
Candidate	285	251	12	24	39	15	25	32	7	17	7	25	17	23	26
NAFTA	3,302	2,945	141	179	316	782	157	236	151	482	182	196	164	185	180
MERCOSUR	170	6	-2	5	17	-11	5	-9	-7	-4	12	9	18	18	10
DAE	1,020	747	54	42	75	73	56	81	44	72	50	79	50	62	43
CIS	-282	-712	8	-41	17	-4	9	11	-169	-118	-164	-14	-107	-42	-27
AFRICA	554	576	46	36	28	52	69	76	64	53	61	53	32	65	36
AMERICA	3,773	3,173	147	182	344	797	176	236	182	474	201	217	178	198	219
ASIA	2,799	2,965	226	219	320	275	264	420	256	230	264	252	214	319	307

INTRA EU-25

Period	EU-25	Partner											
		BE	CZ	DK	DE	EE	EL	ES	FR	IE	IT	CY	LV
DISPATCHES													
%2003	100.0	4.6	0.8	3.7	19.6	4.1	1.4	4.6	6.2	0.8	6.6	0	1.1
Value (Mio euro)													
2002	29,115	1,295	213	1,156	5,674	1,262	401	1,223	2,196	365	1,624	15	323
2003	28,239	1,300	216	1,036	5,539	1,168	392	1,298	1,766	236	1,852	13	321
2003 Jun	2,263	93	17	76	498	99	47	98	139	21	132	1	24
Jul	1,984	93	18	72	430	96	30	104	116	17	101	1	25
Aug	2,106	87	17	87	429	91	24	92	141	20	98	1	27
Sep	2,447	108	18	90	522	110	27	104	154	20	141	1	32
Oct	2,621	124	23	103	528	121	26	117	154	21	133	1	35
Nov	2,394	104	20	88	449	96	31	117	131	21	144	1	29
Dec	2,153	106	17	79	356	88	32	109	123	20	130	1	26
2004 Jan	2,144	94	16	92	416	89	29	88	150	17	105	1	22
Feb	2,165	97	14	84	372	94	33	91	138	19	108	2	25
Mar	2,634	122	19	99	462	246	28	116	160	24	127	4	27
Apr	2,362	107	17	82	432	109	25	116	147	15	130	2	28
May	2,330	94	17	86	423	94	28	97	152	16	137	1	28
Jun	2,385	92	17	98	451	91	23	112	149	19	129	2	25
Annual variation (%)													
2004 Mar	9.1	6.0	11.6	10.0	-5.6	174.4	-1.9	14.7	-4.6	13.9	-1.9	121.5	14.9
Apr	-4.3	-8.8	-7.3	-0.6	-11.5	3.6	-33.2	-10.0	-6.9	-17.2	-1.9	113.7	-3.4
May	-15.6	-16.6	-11.0	-5.9	-12.3	-3.4	-17.9	-15.7	-1.5	-28.9	-70.6	6.4	1.3
Jun	5.4	-1.0	-0.9	28.8	-9.4	-8.4	-51.1	13.8	7.5	-10.2	-2.3	104.2	5.0
ARRIVALS													
%2003	100.0	4.2	0.8	8.4	23.8	4.1	0.4	2.0	6.4	1.3	5.0	0	0.3
Value (Mio euro)													
2002	25,276	1,051	199	2,084	5,898	977	68	478	1,479	342	1,282	3	73
2003	25,646	1,090	201	2,156	6,106	1,049	95	507	1,639	324	1,295	3	79
2003 Jun	2,062	87	16	186	474	89	8	55	121	27	117	0	6
Jul	1,945	88	14	142	522	65	2	41	120	19	116	0	8
Aug	1,843	84	15	150	431	81	10	30	104	27	74	0	7
Sep	2,193	97	16	189	507	105	11	28	132	22	100	0	8
Oct	2,271	105	19	184	522	103	2	49	151	29	116	0	7
Nov	2,203	86	17	167	512	99	11	48	133	32	114	0	6
Dec	2,332	96	15	249	559	84	16	49	173	35	108	0	6
2004 Jan	1,850	101	15	134	408	73	3	37	110	24	83	0	6
Feb	2,120	96	14	176	505	76	2	38	165	23	113	0	6
Mar	2,366	116	20	166	534	98	18	50	142	29	123	1	10
Apr	2,260	103	16	154	568	84	2	38	143	30	119	0	6
May	2,171	104	17	163	520	86	16	43	137	28	102	0	5
Jun	2,193	105	12	147	546	80	2	50	132	27	105	0	7
Annual variation (%)													
2004 Mar	0.9	18.1	3.4	-8.6	-4.8	9.5	44.8	3.9	2.2	9.8	1.3	-6.6	74.6
Apr	3.0	7.6	-14.7	-1.7	8.2	-0.2	-25.0	-7.2	-2.2	17.2	-2.9	-21.6	4.0
May	0.8	22.1	-14.4	-2.7	-7.2	-9.8	172.4	0.9	4.5	19.2	-4.6	152.0	-24.1
Jun	6.4	21.0	-27.2	-20.9	15.0	-10.6	-74.4	-10.0	8.8	0.4	-10.0	-66.4	10.7

INTRA EU-25

Partner												Period
LT	LU	HU	MT	NL	AT	PL	PT	SI	SK	SE	UK	
DISPATCHES												
0.9	0.2	1.3	0	8.0	1.6	3.1	1.0	0.1	0.3	16.5	13.3	%2003
Value (Mio euro)												
269	38	346	45	2,202	480	798	289	40	86	4,180	4,592	2002
264	42	370	4	2,265	466	865	272	34	89	4,665	3,765	2003
23	4	24	0	151	36	78	25	2	7	397	271	2003 Jun
21	4	24	0	165	35	80	20	2	8	254	268	Jul
19	3	39	0	163	35	61	23	2	6	366	275	Aug
22	4	31	1	176	46	77	26	4	7	422	305	Sep
26	3	34	0	215	50	90	27	4	9	424	352	Oct
26	3	29	0	218	43	73	25	3	12	414	316	Nov
28	4	33	0	214	34	64	27	3	9	375	274	Dec
19	4	27	0	203	40	50	22	3	7	406	243	2004 Jan
19	4	45	0	201	50	75	19	2	9	385	278	Feb
21	6	36	0	217	36	64	21	3	7	476	312	Mar
24	4	31	0	206	31	62	21	4	9	468	291	Apr
21	4	29	0	188	30	74	21	4	7	484	298	May
21	5	27	0	218	36	69	23	3	5	485	287	Jun
Annual variation (%)												
9.2	119.2	29.1	52.5	17.2	-7.0	5.8	8.8	18.4	33.3	18.7	-17.2	2004 Mar
13.1	-25.3	-20.4	-3.2	7.6	-19.0	-17.1	11.4	31.8	43.9	14.4	-15.0	Apr
-8.5	44.3	-2.7	-82.2	-5.0	-9.9	8.7	-2.0	46.3	-17.3	15.8	-11.0	May
-10.9	25.2	15.4	-35.4	44.6	-0.3	-12.3	-9.3	59.4	-25.5	22.0	5.9	Jun
ARRIVALS												
0.3	0.2	0.9	0	9.2	2.0	1.2	0.6	0.1	0.2	20.8	7.8	%2003
Value (Mio euro)												
64	59	156	27	2,600	510	302	139	33	56	5,242	2,155	2002
73	49	238	10	2,369	504	301	145	29	51	5,328	2,003	2003
5	3	21	1	178	43	27	13	2	4	418	158	2003 Jun
5	3	25	0	169	42	33	11	2	3	347	165	Jul
5	3	25	1	172	32	27	14	2	4	420	127	Aug
6	4	27	0	214	48	28	8	3	6	475	161	Sep
5	5	22	0	194	46	23	11	3	5	508	162	Oct
8	3	27	1	214	38	22	14	3	4	468	175	Nov
5	3	22	1	212	50	20	14	3	3	450	159	Dec
4	4	19	1	181	30	20	13	3	3	432	146	2004 Jan
4	4	19	2	199	35	26	14	3	5	459	136	Feb
5	5	24	2	225	41	26	13	3	6	533	176	Mar
6	4	20	2	225	46	32	18	4	4	479	158	Apr
5	4	24	2	210	30	33	17	2	5	465	154	May
4	3	33	1	217	32	27	23	3	12	479	145	Jun
Annual variation (%)												
-46.4	-31.6	61.4	38.8	7.4	6.4	1.2	9.6	17.6	15.7	13.2	-27.8	2004 Mar
-11.6	-17.8	40.0	14.0	3.0	19.3	8.9	36.3	30.9	-10.9	5.2	-12.5	Apr
-39.8	-4.8	32.9	20.1	9.6	-17.3	11.7	39.0	-3.0	49.7	6.2	-6.3	May
-12.7	0.4	59.4	179.9	22.1	-25.3	0.4	73.8	10.2	172.4	14.7	-8.7	Jun

EXTRA EU-25

Period	Extra EU-25	Partner								
		Norway	Switzerland	Turkey	Russia	United States	Canada	China	Japan	South Korea
EXPORTS										
%2003	100.0	6.2	2.7	2.0	18.7	20.4	2.7	6.9	5.3	1.7
Value (Mio euro)										
2002	18,628	1,176	661	350	3,154	4,273	402	1,226	1,057	382
2003	18,765	1,155	513	375	3,505	3,822	514	1,301	1,002	317
2003 Jul	1,330	70	35	25	313	174	46	104	77	22
Aug	1,413	89	31	37	303	231	51	108	69	22
Sep	1,824	97	63	47	332	398	47	101	97	20
Oct	2,283	139	48	31	361	862	37	124	93	24
Nov	1,534	102	42	34	321	219	26	164	70	27
Dec	1,752	80	31	45	333	317	28	165	80	38
2004 Jan	1,381	91	41	25	227	226	25	114	88	19
Feb	1,687	92	36	27	274	534	45	132	73	26
Mar	1,617	101	37	26	353	256	39	147	91	20
Apr	1,578	106	39	37	355	246	43	148	85	23
May	1,551	100	43	33	323	233	35	149	81	21
Jun	1,678	101	48	36	350	254	44	162	80	23
Jul	1,641	76	40	38	390	236	32	159	82	25
Annual variation (%)										
2004 Apr	5.2	3.6	9.2	72.9	36.0	-26.3	-29.7	67.8	-7.2	-22.8
May	1.3	9.8	9.1	-15.0	32.2	-23.9	-43.7	72.6	-4.2	-1.5
Jun	17.0	4.4	3.0	26.1	30.1	19.0	24.5	51.6	2.7	-33.0
Jul	23.4	9.2	13.1	53.2	24.6	36.0	-29.8	52.4	5.9	11.6
IMPORTS										
%2003	100.0	8.2	2.9	1.5	36.7	11.6	1.0	9.5	8.8	1.0
Value (Mio euro)										
2002	10,910	1,134	400	119	3,574	1,330	134	957	1,081	101
2003	11,937	975	350	176	4,377	1,389	115	1,136	1,045	120
2003 Jul	887	95	23	17	317	79	7	89	70	10
Aug	959	81	22	15	356	101	13	99	75	11
Sep	1,013	85	34	12	337	132	11	105	87	10
Oct	1,096	119	30	18	386	112	9	103	98	13
Nov	899	57	28	12	333	88	12	122	99	11
Dec	980	96	32	16	345	104	13	99	79	10
2004 Jan	1,014	70	26	21	397	94	12	81	77	11
Feb	950	50	27	14	402	94	8	86	80	8
Mar	1,180	60	31	22	534	109	12	88	102	11
Apr	982	69	24	16	385	87	11	95	79	12
May	1,119	63	30	16	446	98	12	117	84	11
Jun	1,031	77	27	17	418	104	15	109	70	9
Jul	1,086	108	24	16	433	86	9	109	63	9
Annual variation (%)										
2004 Apr	-1.6	18.8	-15.0	9.6	-0.3	-15.1	51.6	2.2	-20.0	16.7
May	13.8	-5.8	6.4	-10.4	18.2	-6.3	90.6	20.0	9.1	23.3
Jun	13.3	20.0	-12.7	0.2	22.5	6.2	13.8	50.9	0.8	-23.0
Jul	22.4	13.4	4.7	-6.6	36.8	9.3	21.4	22.4	-10.0	-5.4

EXTRA EU-25

Partner											Period
ACP	OPEC	MEDA	Candidate	NAFTA	MERCOSUR	DAE	CIS	AFRICA	AMERICA	ASIA	
EXPORTS											
2.6	10.2	4.8	2.4	23.8	1.4	7.7	20.7	4.0	27.9	34.1	%2003
Value (Mio euro)											
426	1,348	1,002	422	4,790	391	1,643	3,482	745	5,716	5,999	2002
495	1,917	903	450	4,475	272	1,445	3,879	747	5,230	6,403	2003
30	128	69	31	228	18	107	345	55	280	482	2003 Jul
32	151	80	41	296	21	101	332	52	337	500	Aug
53	226	92	54	461	36	127	363	61	528	618	Sep
62	149	70	37	906	34	139	399	66	978	578	Oct
47	169	82	40	259	25	109	355	76	314	573	Nov
57	216	98	49	354	21	138	369	90	408	694	Dec
40	134	78	29	259	22	107	246	77	344	516	2004 Jan
38	121	69	33	587	20	127	300	63	629	500	Feb
41	143	83	31	305	28	112	387	73	377	564	Mar
51	83	96	43	297	33	138	388	78	366	524	Apr
44	110	89	38	279	39	111	361	78	337	528	May
53	137	94	42	306	33	121	393	88	364	595	Jun
47	134	92	44	279	29	103	431	71	370	585	Jul
Annual variation (%)											
31.4	-30.0	49.2	58.4	-27.3	88.8	2.5	34.8	33.1	-20.5	6.6	2004 Apr
13.7	-38.3	-1.0	-18.1	-28.0	93.4	-11.2	32.5	10.4	-25.6	1.4	May
62.4	-26.3	45.9	14.8	17.6	116.7	-18.0	31.7	72.3	19.6	4.8	Jun
55.5	4.4	33.6	41.9	22.2	66.2	-4.4	25.0	28.4	32.0	21.2	Jul
IMPORTS											
1.6	1.3	2.1	1.7	12.8	2.2	5.8	38.4	1.4	17.2	28.8	%2003
Value (Mio euro)											
186	124	216	138	1,488	221	622	3,764	190	1,943	3,200	2002
197	156	250	199	1,530	266	698	4,591	170	2,056	3,437	2003
12	9	19	19	87	19	54	336	9	133	256	2003 Jul
17	14	21	17	117	16	59	373	15	155	281	Aug
35	30	15	15	145	18	51	346	34	183	297	Sep
15	8	21	22	123	45	67	403	14	181	303	Oct
10	6	20	14	102	20	53	346	7	138	309	Nov
16	12	20	17	119	30	58	357	13	172	274	Dec
17	5	25	22	108	29	63	415	13	162	260	2004 Jan
16	4	30	16	105	24	55	419	10	155	270	Feb
17	10	30	24	123	15	62	552	12	176	300	Mar
30	5	21	18	100	25	59	402	25	149	272	Apr
50	8	29	21	114	21	61	468	46	160	314	May
34	4	23	19	121	15	59	435	23	165	276	Jun
41	4	22	18	99	19	60	457	35	150	278	Jul
Annual variation (%)											
252.9	-68.6	-10.9	8.9	-11.1	-9.6	-7.1	-2.9	183.4	-6.9	-13.4	2004 Apr
159.0	40.0	40.2	13.1	0.3	47.3	-7.9	16.2	247.7	4.2	9.5	May
79.0	-78.9	-17.8	3.1	7.0	-21.3	-7.3	21.9	33.2	8.4	6.7	Jun
246.5	-50.8	12.3	-3.5	13.4	0.5	10.9	36.1	282.7	12.9	8.6	Jul

TRADE BALANCE (BN euro)

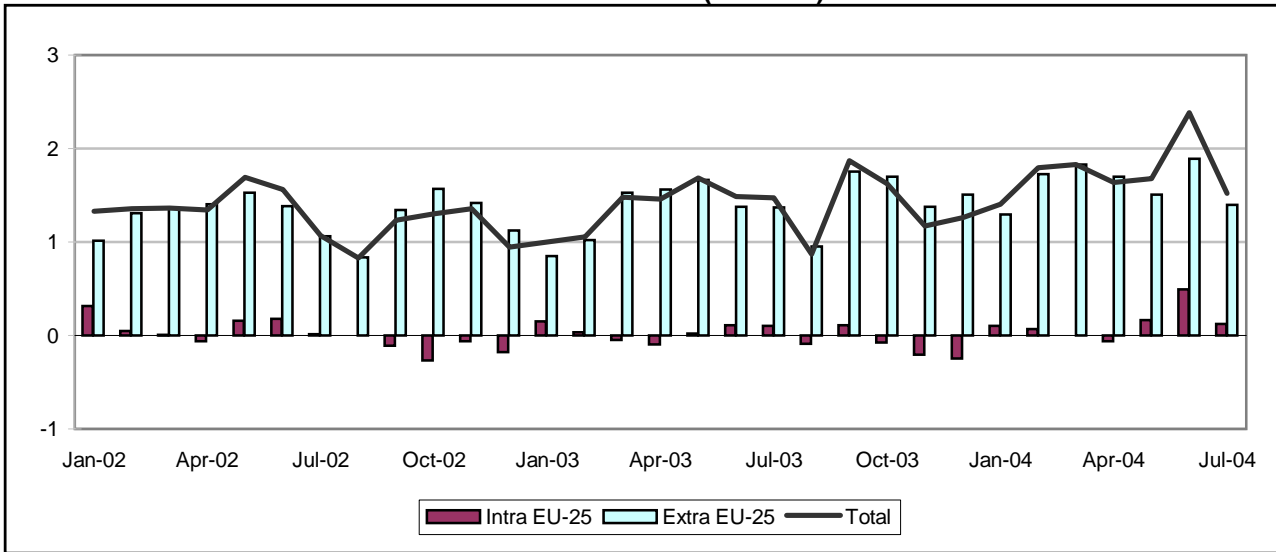

INTRA-EU (BN euro)

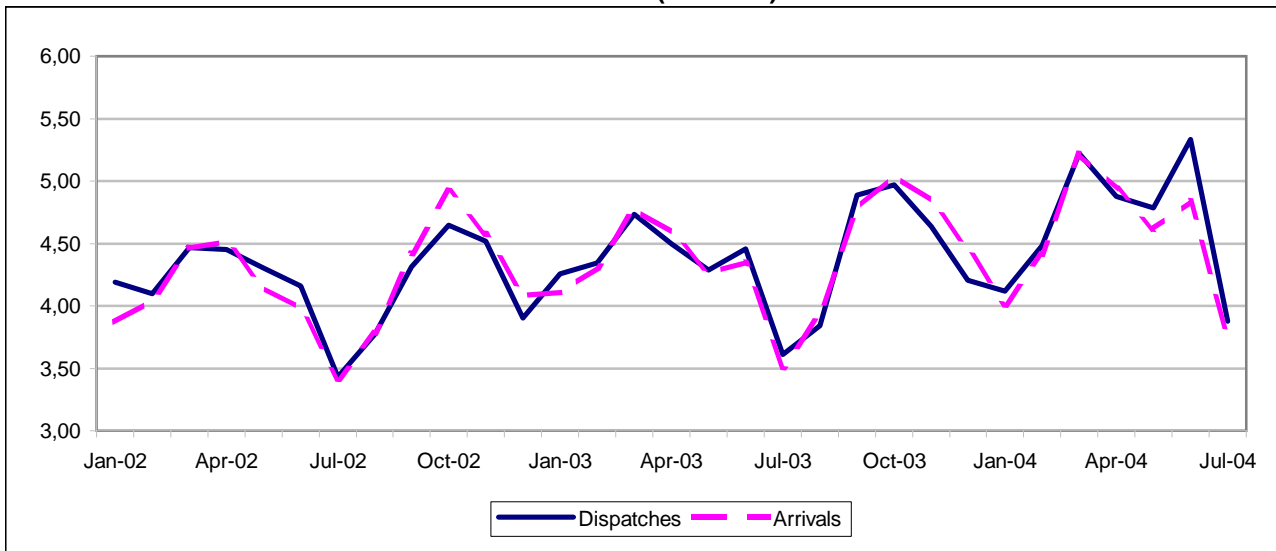

EXTRA-EU (BN euro)

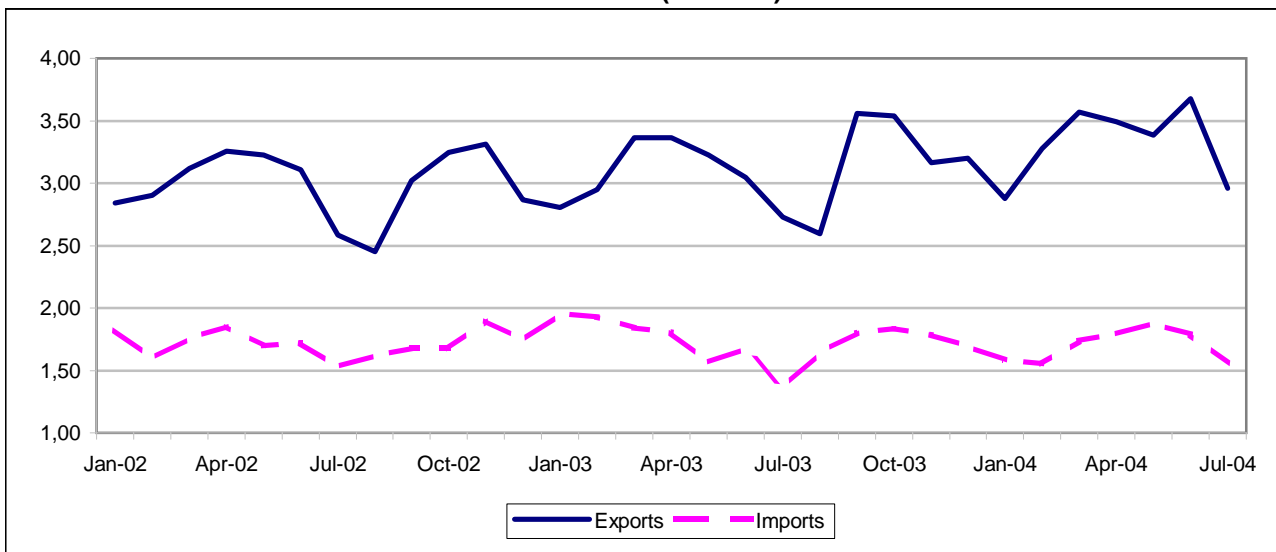

SWEDEN

5B

TRADE BALANCE

Value (Mio euro)

Partner	2002	2003	2003 Jun	Jul	Aug	Sep	Oct	Nov	Dec	2004 Jan	Feb	Mar	Apr	May	Jun
INTRA EU-25															
EU-25	37	-236	107	102	-86	111	-73	-206	-248	106	71	-0	-63	166	492
Belgium	1,368	1,072	84	-1	93	81	105	115	107	99	117	154	123	100	132
Czech Republic	29	-1	3	6	-1	-7	0	-1	-6	4	-6	0	-8	17	10
Denmark	-993	-717	-18	-73	-43	-74	-61	-50	-41	-24	-0	-75	-34	-111	-30
Germany	-3,966	-4,322	-315	-232	-299	-411	-442	-434	-396	-292	-333	-378	-351	-361	-313
Estonia	-42	-31	-1	3	3	-5	7	-4	-10	-4	-4	-9	-10	1	-2
Greece	259	365	26	26	22	32	46	34	36	29	38	41	48	34	57
Spain	996	1,643	132	99	85	214	159	170	139	85	115	148	108	163	201
France	600	381	54	73	-35	72	-13	-46	-27	8	11	10	39	95	92
Ireland	-744	-729	-56	-41	-42	-57	-71	-54	-88	-59	-32	-52	-36	-30	-11
Italy	711	819	62	-25	39	119	114	86	72	84	63	70	82	100	138
Cyprus	66	51	7	4	3	6	5	4	5	3	2	7	4	6	8
Latvia	-75	-29	-3	-1	-7	1	9	1	-5	-5	-9	-5	-0	-8	-2
Lithuania	11	-66	3	-0	-14	-6	1	-38	1	-4	-1	1	-2	-40	-3
Luxembourg	-87	-216	-12	-15	-18	-23	-30	-23	-25	-6	-16	-17	-20	-21	-14
Hungary	119	33	3	-2	3	0	-3	4	-11	3	-6	-10	-13	7	-7
Malta	8	10	2	0	-0	1	4	1	0	1	8	0	1	1	1
Netherlands	-20	-200	-33	3	-11	13	-13	-10	-27	2	2	-3	-43	-18	14
Austria	79	-2	-0	1	-7	-3	10	-5	-3	6	16	9	14	28	23
Poland	56	-159	2	14	-16	-21	-19	-35	-13	-17	-49	-42	-39	-5	-12
Portugal	100	175	17	7	-0	17	26	18	20	9	35	30	20	29	28
Slovenia	-3	17	-1	-1	-1	1	-2	-2	1	2	-1	4	2	-4	8
Slovakia	37	26	4	2	-1	3	1	2	0	0	5	3	5	13	5
Finland	1,181	987	59	81	98	59	123	72	73	63	79	61	10	30	60
United Kingdom	1,145	1,233	128	190	103	173	56	53	21	150	134	148	123	166	187

Value (Mio euro)

Partner	2002	2003	2003 Jul	Aug	Sep	Oct	Nov	Dec	2004 Jan	Feb	Mar	Apr	May	Jun	Jul
EXTRA EU-25															
Extra EU-25	15,344	16,664	1,370	953	1,757	1,700	1,379	1,508	1,295	1,723	1,828	1,701	1,508	1,890	1,399
Norway	2,340	1,962	167	95	280	222	219	189	196	279	275	287	182	300	225
Switzerland	265	135	-8	16	2	16	11	2	38	8	3	11	15	11	5
Turkey	121	222	15	-0	28	37	6	21	13	18	15	35	11	33	20
Russia	-206	-127	24	-6	-31	15	-26	-47	-35	-53	-24	-49	-59	-11	17
United States	6,145	7,219	579	435	657	658	575	648	645	730	655	830	622	639	506
Canada	779	885	71	59	79	67	96	71	71	76	109	74	43	80	47
China	-316	-327	-10	-47	-31	-77	-83	1	-54	30	47	-31	-1	7	-42
Japan	236	-127	11	-37	21	-9	-46	-23	-22	-26	-22	-58	-28	-4	30
South Korea	73	-42	-2	-20	-7	-3	-3	-0	-3	-1	2	-10	-10	-40	-17
ACP	666	838	98	58	111	88	52	72	52	96	81	81	82	58	83
OPEC	1,284	1,406	95	137	184	173	177	123	75	178	186	88	203	221	139
MEDA	956	1,084	74	67	85	136	114	95	78	104	87	108	95	120	83
Candidate	198	331	22	7	38	51	20	26	19	27	33	47	33	57	34
NAFTA	7,247	8,685	691	552	802	797	710	751	763	853	811	949	712	759	597
MERCOSUR	245	205	36	-13	27	16	14	7	11	45	51	23	19	35	37
DAE	884	799	42	-4	86	60	62	139	44	76	73	69	61	46	29
CIS	55	146	48	19	-3	42	1	-26	-12	-37	-1	-25	-12	38	55
AFRICA	1,079	1,396	103	95	149	153	141	119	97	140	125	129	144	123	121
AMERICA	7,437	8,965	752	550	815	838	743	764	745	898	884	940	733	833	663
ASIA	2,861	2,398	179	83	356	247	151	324	100	289	377	163	335	398	215

INTRA EU-25

Period	EU-25	Partner											
		BE	CZ	DK	DE	EE	EL	ES	FR	IE	IT	CY	LV
DISPATCHES													
%2003	100.0	7.6	0.9	10.5	16.9	1.2	0.9	5.4	8.2	0.8	6.0	0.1	0.6
Value (Mio euro)													
2002	50,256	3,977	462	5,044	8,551	551	387	2,080	4,340	424	3,021	74	271
2003	52,722	4,029	488	5,544	8,922	610	495	2,825	4,336	441	3,188	58	309
2003 Jun	4,458	361	40	463	779	53	35	223	378	35	258	8	27
Jul	3,609	199	34	371	648	44	36	178	324	28	217	5	24
Aug	3,840	295	36	438	687	49	37	161	271	35	187	3	23
Sep	4,888	371	46	510	784	52	42	310	399	42	309	6	29
Oct	4,971	398	51	532	805	63	56	270	373	40	335	6	38
Nov	4,638	370	46	500	771	50	45	284	357	35	290	4	27
Dec	4,203	307	34	476	664	43	45	254	315	38	264	5	23
2004 Jan	4,116	308	40	445	715	49	40	185	340	35	256	4	24
Feb	4,481	340	40	452	761	55	47	210	362	47	256	2	23
Mar	5,221	433	50	534	876	62	52	251	394	49	295	8	30
Apr	4,875	390	39	503	822	55	56	228	418	68	289	5	31
May	4,784	362	42	475	797	37	43	251	419	50	301	7	16
Jun	5,333	401	40	541	900	44	65	295	437	67	351	9	20
Annual variation (%)													
2004 Mar	10.3	14.2	13.7	13.6	10.0	15.0	36.8	9.9	-9.6	23.4	10.7	73.0	32.6
Apr	8.4	16.0	-8.7	9.2	6.0	3.9	29.6	-12.8	8.1	95.5	8.5	-20.1	23.1
May	11.6	10.6	10.6	4.9	6.2	-31.3	6.0	8.3	19.8	28.0	17.1	116.3	-40.3
Jun	19.6	11.0	-1.0	16.7	15.6	-18.1	89.0	32.4	15.4	91.4	35.9	21.9	-27.2
ARRIVALS													
%2003	100.0	5.6	0.9	11.8	25.0	1.2	0.2	2.2	7.5	2.2	4.5	0	0.6
Value (Mio euro)													
2002	50,219	2,609	433	6,037	12,517	593	128	1,084	3,740	1,168	2,310	8	347
2003	52,959	2,957	489	6,261	13,244	641	130	1,182	3,955	1,170	2,369	7	338
2003 Jun	4,351	277	38	482	1,094	54	9	90	325	91	196	1	30
Jul	3,507	200	28	444	879	41	11	79	251	69	242	1	25
Aug	3,926	202	37	481	986	46	15	76	306	76	148	0	31
Sep	4,778	290	52	584	1,195	57	10	96	327	99	190	0	29
Oct	5,044	293	50	593	1,247	55	10	111	386	111	222	0	29
Nov	4,843	255	47	550	1,206	55	11	114	403	89	205	0	26
Dec	4,452	200	40	517	1,060	53	9	115	342	126	192	0	28
2004 Jan	4,010	209	36	469	1,008	52	11	101	332	94	172	1	29
Feb	4,409	223	46	452	1,094	59	8	95	351	80	193	1	32
Mar	5,221	279	50	609	1,254	71	12	103	383	101	226	1	35
Apr	4,939	267	46	536	1,174	66	8	120	379	105	207	1	31
May	4,617	262	26	586	1,157	36	9	88	324	80	201	1	24
Jun	4,842	269	30	571	1,213	45	9	94	345	79	213	1	22
Annual variation (%)													
2004 Mar	9.2	10.4	12.0	7.1	3.6	19.8	-10.4	-0.9	6.1	-13.3	8.4	25.3	34.3
Apr	7.4	-5.1	11.0	-1.9	3.0	14.4	-27.3	7.9	14.5	12.3	1.9	76.1	1.8
May	8.3	2.6	-30.4	25.2	1.9	-37.2	-26.0	3.6	2.7	-5.2	5.6	-0.4	-25.1
Jun	11.3	-2.9	-21.1	18.4	10.9	-16.4	1.2	3.5	6.1	-13.7	8.5	83.4	-26.1

INTRA EU-25

Partner												Period
LT	LU	HU	MT	NL	AT	PL	PT	SI	SK	FI	UK	
DISPATCHES												
0.6	0.1	0.9	0	8.3	1.7	2.8	0.9	0.2	0.3	9.4	13.1	%2003
Value (Mio euro)												
288	35	444	14	4,475	854	1,383	438	91	140	4,707	6,922	2002
311	50	476	17	4,396	913	1,497	480	119	151	4,938	6,896	2003
27	3	39	2	351	80	133	41	9	14	406	598	2003 Jun
22	3	31	1	284	67	116	28	7	11	302	537	Jul
25	2	34	1	324	66	114	26	7	10	388	521	Aug
26	4	45	2	424	87	140	43	10	13	446	651	Sep
31	4	43	4	431	94	147	51	8	13	483	592	Oct
32	4	47	1	395	80	130	41	6	14	431	568	Nov
26	3	32	1	343	71	128	38	8	11	387	569	Dec
22	8	37	1	351	67	122	33	11	10	390	533	2004 Jan
23	4	34	9	374	74	119	59	9	17	417	593	Feb
30	4	38	1	425	85	150	60	14	15	472	704	Mar
29	6	33	1	379	78	142	49	11	18	450	615	Apr
21	6	52	1	372	89	126	48	7	21	434	616	May
21	7	41	2	422	91	137	48	15	15	445	676	Jun
Annual variation (%)												
8.0	-7.4	-12.9	-22.2	10.3	11.2	22.7	-15.2	-38.7	21.2	7.7	11.7	2004 Mar
11.4	52.3	-27.6	-6.8	0.6	7.3	20.9	37.5	8.7	55.0	6.0	8.9	Apr
-18.6	33.8	43.0	-19.6	7.8	10.4	1.4	75.5	-22.0	9.8	7.1	13.7	May
-20.6	96.1	6.7	-24.4	20.4	13.4	2.9	16.2	73.4	6.1	9.6	13.0	Jun
ARRIVALS												
0.7	0.5	0.8	0	8.7	1.7	3.1	0.6	0.2	0.2	7.5	10.7	%2003
Value (Mio euro)												
277	123	325	6	4,495	775	1,326	338	94	104	3,526	5,777	2002
377	267	443	7	4,596	914	1,656	305	102	125	3,951	5,663	2003
24	16	35	0	383	80	132	24	9	10	347	470	2003 Jun
23	17	33	0	281	66	102	21	8	9	220	346	Jul
39	20	31	1	335	73	130	26	8	11	291	418	Aug
32	27	45	1	412	90	161	25	9	10	387	478	Sep
30	34	47	0	445	85	166	25	10	12	360	536	Oct
70	27	43	0	405	84	165	23	8	12	359	515	Nov
25	29	43	0	370	74	141	18	7	11	315	548	Dec
26	15	33	0	350	62	140	23	8	10	326	383	2004 Jan
24	21	39	1	372	58	168	25	10	12	338	459	Feb
28	22	48	1	429	76	192	29	10	11	410	557	Mar
31	26	46	0	422	65	181	29	8	12	440	492	Apr
62	27	45	0	390	61	130	19	11	8	404	450	May
24	21	48	1	408	68	149	20	7	10	385	488	Jun
Annual variation (%)												
-9.3	-9.6	35.7	-30.5	0.7	-0.4	42.8	-3.1	1.1	4.2	24.4	2.3	2004 Mar
10.9	47.3	16.1	-5.3	1.5	-11.7	28.5	9.4	-15.4	20.8	26.5	1.3	Apr
169.5	24.4	45.0	-25.8	4.5	-8.1	-5.8	-12.5	29.4	-14.3	17.9	6.7	May
1.2	32.9	37.3	3.4	6.5	-15.8	13.3	-16.4	-21.4	1.5	10.9	3.8	Jun

EXTRA EU-25

Period	Extra EU-25	Partner								
		Norway	Switzerland	Turkey	Russia	United States	Canada	China	Japan	South Korea
EXPORTS										
%2003	100.0	20.2	2.7	1.8	3.3	27.6	3.0	5.2	4.6	1.4
Value (Mio euro)										
2002	35,931	7,623	1,164	462	1,173	9,886	1,045	1,506	2,082	538
2003	37,537	7,582	1,004	671	1,237	10,373	1,136	1,968	1,737	532
2003 Jul	2,729	494	62	51	93	766	89	147	117	41
Aug	2,593	569	70	37	98	677	78	146	105	30
Sep	3,558	711	88	67	116	929	103	169	167	41
Oct	3,536	719	86	80	114	919	93	168	162	47
Nov	3,164	682	80	54	104	837	113	174	128	47
Dec	3,201	585	68	56	95	921	91	194	128	47
2004 Jan	2,879	585	100	53	73	840	87	140	134	45
Feb	3,277	667	79	54	102	944	93	205	131	49
Mar	3,569	736	85	56	122	919	126	208	150	58
Apr	3,493	675	83	76	106	1,083	94	181	117	35
May	3,386	665	92	55	121	930	78	194	122	43
Jun	3,678	763	89	73	135	891	103	190	158	36
Jul	2,959	621	74	59	149	680	64	144	136	41
Annual variation (%)										
2004 Apr	3.8	7.2	7.5	58.0	-14.9	9.5	-23.5	-4.0	-22.2	-25.4
May	5.0	5.8	5.3	5.6	19.0	-7.0	-14.9	40.3	-25.7	-6.8
Jun	20.7	15.1	4.2	56.8	15.2	5.7	27.8	26.1	4.4	-6.8
Jul	8.4	25.7	18.3	15.0	60.6	-11.2	-28.0	-2.4	15.7	0.4
IMPORTS										
%2003	100.0	26.9	4.2	2.1	6.5	15.1	1.2	11.0	8.9	2.8
Value (Mio euro)										
2002	20,587	5,284	900	341	1,379	3,741	266	1,823	1,846	465
2003	20,873	5,620	869	449	1,364	3,154	251	2,295	1,864	575
2003 Jul	1,359	327	71	37	69	187	18	157	106	43
Aug	1,640	474	54	37	104	242	19	193	143	50
Sep	1,801	431	86	39	146	272	24	200	146	48
Oct	1,836	497	70	43	100	261	27	245	171	49
Nov	1,784	462	69	47	130	262	18	257	174	51
Dec	1,693	396	66	35	142	273	20	193	151	47
2004 Jan	1,584	389	62	40	108	195	16	195	156	48
Feb	1,554	388	71	36	155	214	17	175	157	50
Mar	1,741	461	82	41	147	264	18	162	172	56
Apr	1,792	388	72	41	154	253	20	211	175	45
May	1,877	483	77	43	179	308	35	194	150	53
Jun	1,788	463	78	40	147	252	23	183	162	75
Jul	1,559	396	68	38	133	174	17	186	106	59
Annual variation (%)										
2004 Apr	-0.8	-7.0	-6.7	13.1	42.6	-23.7	10.0	24.9	-1.6	21.1
May	20.2	24.8	5.3	44.2	109.1	24.8	51.8	20.5	-11.8	24.5
Jun	7.1	7.2	-10.0	8.2	63.0	-1.1	4.9	31.0	4.6	81.2
Jul	14.7	21.2	-3.5	5.2	92.8	-6.7	-4.9	18.3	-0.1	37.4

EXTRA EU-25

Partner											Period
ACP	OPEC	MEDA	Candidate	NAFTA	MERCOSUR	DAE	CIS	AFRICA	AMERICA	ASIA	
EXPORTS											
2.8	6.2	4.4	2.4	32.3	1.5	6.9	4.2	4.3	35.4	26.3	%2003
Value (Mio euro)											
891	2,128	1,485	653	11,320	598	2,697	1,488	1,342	12,530	9,680	2002
1,063	2,322	1,655	909	12,141	552	2,598	1,593	1,625	13,281	9,877	2003
112	168	122	70	901	54	174	123	122	1,023	698	2003 Jul
79	160	111	56	817	29	144	130	116	886	654	Aug
131	276	134	92	1,101	59	243	150	169	1,204	999	Sep
104	260	188	107	1,091	43	214	146	171	1,196	943	Oct
71	201	171	78	994	40	214	137	158	1,092	800	Nov
90	205	141	71	1,046	39	287	121	135	1,131	939	Dec
67	146	130	68	977	38	197	102	113	1,045	732	2004 Jan
113	207	148	74	1,086	67	217	123	156	1,198	838	Feb
99	211	142	88	1,097	87	244	153	145	1,235	970	Mar
110	187	162	100	1,226	58	225	136	154	1,335	845	Apr
100	232	149	87	1,065	60	213	184	163	1,177	908	May
91	236	171	109	1,039	74	234	191	153	1,191	1,008	Jun
102	216	130	84	792	68	189	193	141	934	801	Jul
Annual variation (%)											
25.6	4.9	37.3	48.5	4.3	3.6	-10.2	-5.9	29.8	4.5	-5.9	2004 Apr
13.2	36.1	13.0	25.5	-6.7	-5.7	-2.6	43.7	25.2	-5.3	15.6	May
11.3	39.9	35.8	49.7	8.0	113.9	23.9	20.6	17.3	14.5	31.3	Jun
-8.8	29.0	6.6	20.0	-12.1	25.4	8.6	56.9	15.4	-8.7	14.7	Jul
IMPORTS											
1.1	4.4	2.7	2.8	16.6	1.7	8.6	6.9	1.1	20.7	35.8	%2003
Value (Mio euro)											
226	844	528	455	4,073	353	1,812	1,433	263	5,094	6,818	2002
225	917	571	578	3,456	347	1,799	1,447	228	4,317	7,479	2003
14	73	48	48	210	18	132	75	19	270	519	2003 Jul
21	23	44	49	266	42	148	111	20	335	571	Aug
20	92	49	53	299	33	157	154	20	389	643	Sep
16	87	52	56	295	27	154	104	18	358	697	Oct
19	24	57	58	284	26	153	135	17	349	649	Nov
18	82	46	46	295	32	149	147	16	367	615	Dec
15	71	51	48	214	26	153	114	16	300	632	2004 Jan
17	29	44	47	233	21	141	159	16	299	549	Feb
18	25	55	55	286	35	171	154	20	351	593	Mar
28	99	54	53	277	35	156	161	25	395	681	Apr
18	28	54	54	353	41	152	195	20	444	573	May
33	15	51	52	280	39	187	153	29	358	610	Jun
19	77	48	50	195	31	160	138	21	270	586	Jul
Annual variation (%)											
17.5	12.3	11.4	12.1	-22.2	12.8	3.4	37.8	28.5	-15.4	6.7	2004 Apr
26.0	-54.0	41.1	39.2	28.6	15.8	11.1	116.3	30.9	26.7	-0.8	May
59.8	-87.7	11.6	11.1	-0.3	14.5	41.1	42.9	60.7	1.7	-0	Jun
36.0	6.6	-1.3	4.2	-7.0	75.9	20.7	84.3	7.5	0.1	12.8	Jul

UNITED KINGDOM

TRADE BALANCE (BN euro)

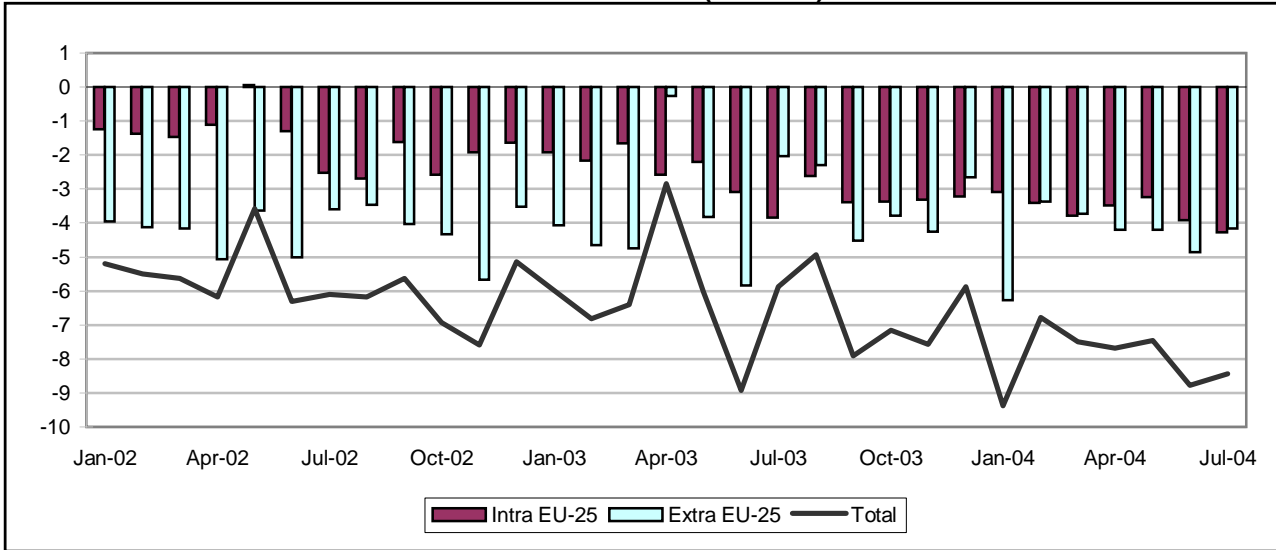

INTRA-EU (BN euro)

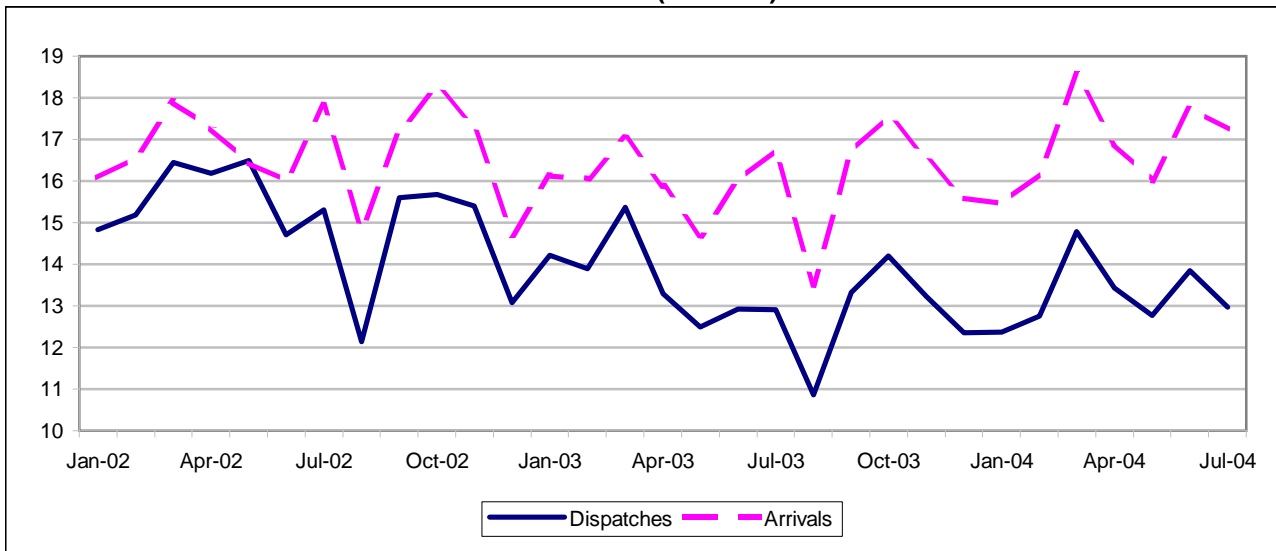

EXTRA-EU (BN euro)

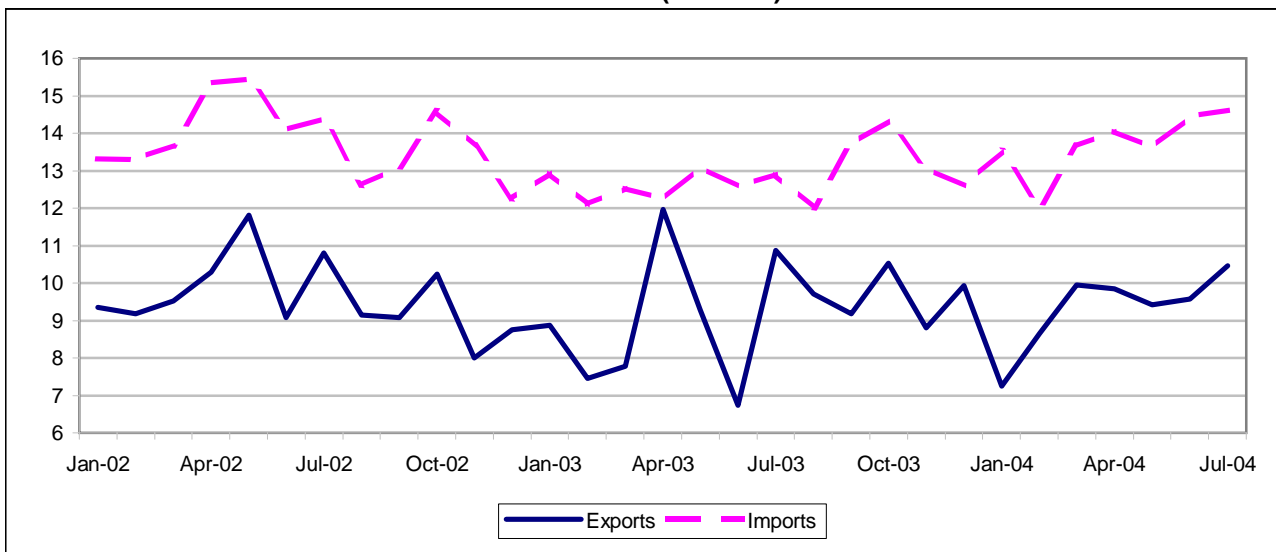

UNITED KINGDOM

5B

TRADE BALANCE

Value (Mio euro)

Partner	2002	2003	2003 Jul	Aug	Sep	Oct	Nov	Dec	2004 Jan	Feb	Mar	Apr	May	Jun	Jul
INTRA EU-25															
EU-25	-19,377	-33,368	-3,843	-2,624	-3,387	-3,368	-3,309	-3,222	-3,094	-3,414	-3,777	-3,478	-3,244	-3,914	-4,277
Belgium	-2,754	-2,007	-148	-88	-225	-305	-268	-200	-219	-203	-351	-375	-280	-119	-173
Czech Republic	-371	-622	-44	-45	-67	-65	-77	-6	-62	-87	-83	-64	9	1	-25
Denmark	-202	-1,164	-116	-131	-123	-123	-109	-176	-102	-101	-128	-152	-102	-112	-103
Germany	-14,361	-18,106	-1,844	-1,372	-1,581	-1,558	-1,498	-1,658	-1,371	-1,609	-1,788	-1,649	-1,522	-1,322	-1,979
Estonia	-209	-130	-10	-11	-5	-11	-14	-13	-6	-3	-14	-21	-8	-17	-26
Greece	966	906	66	65	94	108	100	71	91	96	99	99	105	121	102
Spain	251	506	-136	155	125	181	-15	-79	-148	-107	-12	23	-69	160	-15
France	-583	-1,518	-225	-114	-321	-208	-110	-279	-104	-291	-194	3	-257	-361	-163
Ireland	9,965	3,976	266	262	463	328	491	403	193	498	483	427	441	373	404
Italy	-3,777	-4,638	-592	-386	-452	-506	-413	-404	-254	-419	-406	-433	-431	-377	-566
Cyprus	114	138	-1	26	-1	12	11	18	15	16	12	17	19	14	15
Latvia	-459	-434	-46	-27	-36	-43	-43	-16	-35	-26	-32	-46	-46	-68	-42
Lithuania	-160	-123	-4	-9	-17	-11	-12	1	-19	-7	-18	-14	-9	-19	-13
Luxembourg	-232	-481	-29	-25	-45	-35	-64	-46	-33	-43	-43	-29	-13	-43	-56
Hungary	-221	-447	-20	-31	-39	-43	-79	-46	-65	-21	-27	-31	-28	-112	-82
Malta	83	111	14	11	12	8	5	6	5	6	17	10	14	3	-0
Netherlands	-2,201	-3,357	-319	-466	-644	-670	-567	-456	-525	-625	-795	-766	-575	-845	-804
Austria	-1,687	-2,114	-171	-167	-187	-257	-189	-195	-159	-154	-201	-181	-118	-126	-162
Poland	136	-35	-8	18	-9	33	-29	15	-65	-19	-21	-24	1	-31	-35
Portugal	-282	-716	-111	-21	-27	-34	-79	-53	-36	-58	-40	-20	-65	-28	-92
Slovenia	16	-25	-2	3	-2	1	-4	7	-6	-4	-2	1	-2	0	2
Slovakia	-47	-61	-3	-6	-7	-11	-12	13	-4	-13	-8	-11	6	-8	-6
Finland	-2,062	-1,677	-126	-115	-145	-130	-172	-122	-110	-114	-145	-133	-133	-113	-110
Sweden	-765	-1,176	-181	-98	-116	-16	-164	-24	-76	-104	-93	-125	-100	-137	-94

Value (Mio euro)

Partner	2002	2003	2003 Jul	Aug	Sep	Oct	Nov	Dec	2004 Jan	Feb	Mar	Apr	May	Jun	Jul
EXTRA EU-25															
Extra EU-25	-50,548	-42,955	-2,030	-2,303	-4,522	-3,787	-4,262	-2,661	-6,278	-3,363	-3,722	-4,196	-4,205	-4,863	-4,153
Norway	-5,706	-6,404	-458	-390	-671	-537	-561	-513	-712	-535	-666	-741	-675	-797	-718
Switzerland	-505	-363	-101	99	-114	-19	-82	64	-15	43	-86	35	11	-17	-5
Turkey	-1,464	-1,364	-93	-92	-113	-167	-165	-97	-197	-109	-184	-169	-151	-144	-153
Russia	-2,427	-1,743	-140	-53	-213	-203	-54	-162	-288	-135	-205	-360	-314	-240	-278
United States	300	4,234	1,089	613	369	993	469	1,003	-393	406	467	317	261	-202	495
Canada	-513	-723	39	-21	1	-75	-205	-35	-237	20	-139	-46	-81	-219	-2
China	-14,448	-14,495	-1,119	-1,203	-1,469	-1,677	-1,536	-1,292	-1,317	-1,077	-978	-1,141	-1,322	-1,397	-1,479
Japan	-7,542	-7,039	-474	-522	-544	-524	-602	-472	-648	-669	-646	-665	-616	-538	-511
South Korea	-2,123	-1,609	-125	-104	-169	-159	-203	-105	-210	-161	-151	-209	-201	-183	-155
ACP	-5,091	-4,688	-215	-342	-591	-232	-250	-617	-494	-378	-483	-410	-234	-290	-440
OPEC	2,873	4,386	356	509	312	325	322	392	83	313	441	239	299	315	360
MEDA	-611	-315	17	104	-109	-93	-72	97	-234	-24	2	-116	-167	-86	-56
Candidate	-1,932	-1,606	-108	-114	-143	-186	-202	-121	-223	-146	-226	-196	-192	-168	-173
NAFTA	-58	3,620	1,154	615	371	952	287	993	-635	428	329	274	172	-405	483
MERCOSUR	-1,195	-1,249	-47	-74	-149	-96	-179	-91	-144	-86	-124	-95	-78	-159	-109
DAE	-7,153	-7,095	-438	-512	-756	-917	-752	-508	-960	-509	-518	-622	-581	-615	-679
CIS	-2,689	-1,509	-92	-3	-172	-152	-13	-216	-386	-209	-170	-305	-235	-183	-236
AFRICA	-5,128	-4,566	-279	-316	-637	-305	-211	-543	-579	-414	-356	-430	-285	-313	-425
AMERICA	-3,626	62	968	356	0	613	-52	721	-1,102	176	-142	-41	-222	-833	81
ASIA	-29,501	-26,388	-1,863	-1,762	-2,629	-3,010	-2,904	-2,026	-3,193	-2,208	-1,933	-2,348	-2,397	-2,368	-2,436

INTRA EU-25

Period	EU-25	Partner											
		BE	CZ	DK	DE	EE	EL	ES	FR	IE	IT	CY	LV
DISPATCHES													
%2003	100.0	9.8	0.9	2.0	18.5	0.1	1.1	8.0	16.9	11.6	7.7	0.3	0.1
Value (Mio euro)													
2002	181,034	15,833	1,618	4,352	34,409	145	1,910	13,319	29,476	25,155	13,420	427	122
2003	159,053	15,586	1,416	3,182	29,493	119	1,810	12,733	26,851	18,480	12,286	455	161
2003 Jul	12,910	1,317	128	228	2,363	12	142	958	2,269	1,514	1,056	42	15
Aug	10,866	1,140	114	204	2,064	9	128	810	1,845	1,377	661	48	14
Sep	13,324	1,285	114	246	2,537	12	174	1,103	2,235	1,639	1,003	30	13
Oct	14,197	1,277	129	267	2,660	12	193	1,237	2,494	1,654	1,043	35	16
Nov	13,225	1,229	124	263	2,498	10	175	1,062	2,194	1,726	1,031	38	15
Dec	12,359	1,203	134	210	2,149	12	136	917	1,979	1,684	910	35	18
2004 Jan	12,365	1,276	99	239	2,336	7	154	943	2,175	1,485	986	30	11
Feb	12,750	1,279	117	239	2,423	11	164	1,030	2,065	1,558	1,002	37	14
Mar	14,782	1,358	132	284	2,890	12	180	1,180	2,423	1,742	1,165	38	14
Apr	13,432	1,138	168	230	2,582	19	173	1,097	2,312	1,587	1,034	60	19
May	12,771	1,098	112	232	2,494	8	184	1,039	2,048	1,589	995	34	4
Jun	13,847	1,367	104	256	2,667	13	198	1,120	2,057	1,549	1,047	40	9
Jul	12,975	1,221	87	199	2,457	12	177	1,013	2,174	1,507	937	41	7
Annual variation (%)													
2004 Apr	1.1	-18.0	29.2	-18.5	6.5	100.5	23.1	5.0	2.1	10.8	-0.4	48.0	23.8
May	2.2	-14.7	1.8	2.1	4.5	-27.7	18.7	2.5	6.8	13.5	-8.2	2.6	-68.5
Jun	7.1	-1.6	12.2	6.1	16.1	72.6	41.4	7.5	-1.4	3.5	-9.6	28.5	-14.7
Jul	0.5	-7.3	-31.8	-12.7	4.0	-6.5	24.3	5.7	-4.2	-0.5	-11.3	-4.5	-51.2
ARRIVALS													
%2003	100.0	9.1	1.0	2.2	24.7	0.1	0.5	6.4	14.7	7.5	8.8	0.2	0.3
Value (Mio euro)													
2002	200,411	18,587	1,989	4,554	48,771	354	944	13,068	30,059	15,191	17,197	313	581
2003	192,421	17,593	2,039	4,346	47,599	249	905	12,227	28,368	14,504	16,924	318	595
2003 Jul	16,753	1,464	172	344	4,207	22	76	1,094	2,494	1,249	1,648	44	61
Aug	13,489	1,227	159	335	3,437	20	62	656	1,959	1,115	1,047	23	41
Sep	16,712	1,510	180	369	4,118	18	80	978	2,556	1,176	1,455	32	49
Oct	17,565	1,582	194	391	4,218	23	85	1,056	2,702	1,326	1,549	23	59
Nov	16,534	1,497	201	372	3,996	25	75	1,077	2,305	1,235	1,443	27	57
Dec	15,580	1,404	141	387	3,807	25	66	997	2,258	1,281	1,314	16	34
2004 Jan	15,459	1,495	161	340	3,707	13	63	1,090	2,278	1,292	1,240	14	46
Feb	16,164	1,483	205	341	4,031	14	68	1,137	2,357	1,059	1,421	21	40
Mar	18,559	1,708	215	412	4,678	25	80	1,193	2,617	1,259	1,572	25	46
Apr	16,911	1,513	232	382	4,231	40	73	1,074	2,309	1,160	1,467	43	65
May	16,015	1,378	103	334	4,015	16	80	1,107	2,305	1,148	1,425	16	50
Jun	17,760	1,486	103	367	3,989	30	77	960	2,418	1,176	1,423	26	77
Jul	17,252	1,394	113	302	4,436	38	74	1,028	2,337	1,103	1,503	25	49
Annual variation (%)													
2004 Apr	6.6	1.0	22.7	10.9	10.7	48.6	0.0	3.6	-3.3	-1.5	5.2	65.1	9.6
May	9.0	0.1	-35.0	-6.8	11.5	-38.6	9.2	15.3	8.1	14.4	4.3	-37.9	-7.4
Jun	11.0	-0.9	-39.0	4.9	4.2	61.7	-11.3	-7.1	3.9	-5.8	-3.4	-7.4	40.4
Jul	3.0	-4.8	-34.6	-12.2	5.5	71.0	-2.4	-6.0	-6.3	-11.7	-8.8	-42.4	-18.8

INTRA EU-25

Partner												Period
LT	LU	HU	MT	NL	AT	PL	PT	SI	SK	FI	SE	
DISPATCHES												
0.2	0.2	0.8	0.2	12.1	1.1	1.3	1.3	0.1	0.2	1.4	3.4	%2003
Value (Mio euro)												
235	564	1,158	358	21,923	2,002	2,072	2,417	286	317	2,276	6,121	2002
269	413	1,209	373	19,216	1,808	2,080	2,086	220	338	2,149	5,496	2003
25	50	113	35	1,542	137	184	163	19	31	177	337	2003 Jul
21	26	94	33	1,210	111	181	145	18	24	152	387	Aug
24	24	110	37	1,433	161	187	179	18	27	172	478	Sep
26	51	116	34	1,458	151	231	228	20	30	222	558	Oct
23	25	99	28	1,446	175	177	170	18	28	166	431	Nov
32	34	111	26	1,499	122	183	160	23	43	155	503	Dec
18	31	82	24	1,344	134	122	178	12	26	149	445	2004 Jan
21	27	116	30	1,392	126	166	179	17	26	158	495	Feb
26	33	112	38	1,650	146	196	221	24	31	176	620	Mar
34	47	145	46	1,331	140	237	206	27	37	160	505	Apr
11	45	102	27	1,440	120	150	178	16	25	154	504	May
13	41	119	24	1,462	119	157	172	17	18	157	523	Jun
13	15	93	23	1,193	123	166	178	18	23	141	419	Jul
Annual variation (%)												
78.5	74.1	17.3	38.3	-18.6	-3.3	45.2	30.8	35.4	59.0	-8.4	4.1	2004 Apr
-46.8	36.9	5.9	-21.0	-2.0	-18.0	-8.5	3.9	-6.2	5.4	-5.8	10.5	May
-48.3	-17.9	50.7	16.6	-6.4	-25.3	5.2	-1.1	-9.9	-27.0	-10.2	21.0	Jun
-47.9	-68.8	-17.1	-34.4	-22.6	-9.6	-10.0	9.2	-8.1	-24.9	-20.3	24.2	Jul
ARRIVALS												
0.2	0.5	0.9	0.1	11.7	2.0	1.1	1.4	0.1	0.2	2.0	3.5	%2003
Value (Mio euro)												
395	796	1,379	275	24,124	3,688	1,936	2,698	269	364	4,337	6,886	2002
391	894	1,656	262	22,573	3,922	2,115	2,802	245	399	3,826	6,672	2003
29	78	132	20	1,861	308	192	274	21	34	302	518	2003 Jul
31	52	125	22	1,675	279	163	166	16	30	267	485	Aug
41	69	148	25	2,077	348	196	206	20	34	317	594	Sep
37	86	159	26	2,128	408	198	262	20	41	352	574	Oct
35	89	178	24	2,013	364	206	249	22	40	338	596	Nov
30	81	157	20	1,955	316	168	213	16	30	277	527	Dec
37	64	147	19	1,869	294	188	214	18	30	259	521	2004 Jan
29	70	137	25	2,016	280	185	237	21	39	272	598	Feb
44	76	139	21	2,445	347	217	262	26	39	321	713	Mar
48	76	176	36	2,097	322	261	225	26	48	293	630	Apr
20	58	130	13	2,015	239	149	243	17	19	288	604	May
32	84	231	20	2,308	245	188	200	16	26	270	660	Jun
26	72	175	23	1,997	285	201	270	16	29	250	512	Jul
Annual variation (%)												
40.8	-1.2	37.7	79.6	17.6	-1.7	67.8	-8.4	-4.7	59.2	-20.0	13.0	2004 Apr
-28.4	-21.2	14.8	-22.0	23.7	-25.5	-2.2	1.6	-2.2	-37.2	-8.1	12.1	May
14.3	30.5	81.2	-5.3	21.7	-25.4	7.4	-18.5	-26.4	-32.0	-1.4	11.9	Jun
-12.8	-8.2	32.6	13.9	7.3	-7.4	4.7	-1.5	-23.7	-15.5	-17.2	-1.1	Jul

EXTRA EU-25

Period	Extra EU-25	Partner								
		Norway	Switzerland	Turkey	Russia	United States	Canada	China	Japan	South Korea
EXPORTS										
%2003	100.0	2.5	3.4	2.2	1.8	36.4	4.2	2.5	4.9	1.9
Value (Mio euro)										
2002	115,281	2,861	4,858	2,187	1,528	44,390	5,014	2,364	5,761	2,347
2003	111,127	2,815	3,748	2,484	1,960	40,436	4,698	2,786	5,437	2,105
2003 Jul	10,880	229	327	238	176	4,057	467	241	578	174
Aug	9,713	237	349	236	198	3,268	373	261	474	190
Sep	9,181	231	261	214	176	3,378	394	203	472	163
Oct	10,534	228	341	217	165	3,911	440	262	557	181
Nov	8,798	237	296	208	188	3,219	377	218	437	147
Dec	9,933	249	336	213	185	3,467	425	275	500	224
2004 Jan	7,246	180	285	163	103	2,503	307	186	368	133
Feb	8,646	186	364	207	148	3,087	388	244	440	166
Mar	9,941	252	316	228	161	3,599	422	309	497	179
Apr	9,849	253	337	243	184	3,507	388	353	477	178
May	9,416	266	327	251	142	3,485	462	264	425	166
Jun	9,578	235	367	270	203	3,209	354	296	499	176
Jul	10,460	301	342	270	193	3,626	452	292	505	197
Annual variation (%)										
2004 Apr	-17.7	-6.5	-6.2	-7.7	8.4	-16.5	-42.7	7.9	-29.7	-25.0
May	1.5	15.5	15.9	31.5	-0.2	-0.4	31.2	-3.8	-3.8	1.4
Jun	42.1	16.6	33.4	43.3	39.8	33.7	11.1	60.6	85.4	52.3
Jul	-3.9	31.6	4.8	13.3	9.3	-10.6	-3.3	21.6	-12.6	13.6
IMPORTS										
%2003	100.0	6.0	2.7	2.5	2.4	23.5	3.5	11.2	8.1	2.4
Value (Mio euro)										
2002	165,829	8,567	5,363	3,651	3,955	44,091	5,526	16,811	13,303	4,471
2003	154,082	9,219	4,111	3,848	3,703	36,202	5,422	17,280	12,476	3,714
2003 Jul	12,910	686	428	331	317	2,968	428	1,360	1,052	298
Aug	12,017	627	251	328	251	2,655	394	1,464	996	295
Sep	13,703	902	375	327	388	3,009	393	1,672	1,016	332
Oct	14,322	765	361	384	367	2,917	515	1,939	1,081	339
Nov	13,060	799	378	374	242	2,750	582	1,754	1,039	350
Dec	12,593	762	273	310	348	2,464	460	1,568	972	328
2004 Jan	13,524	892	300	360	391	2,895	544	1,504	1,016	343
Feb	12,009	721	322	315	282	2,680	367	1,321	1,109	327
Mar	13,663	918	402	412	366	3,132	561	1,287	1,142	330
Apr	14,044	994	302	412	543	3,190	434	1,495	1,142	387
May	13,621	941	316	402	456	3,224	544	1,586	1,041	367
Jun	14,441	1,033	384	413	443	3,411	572	1,693	1,038	359
Jul	14,613	1,019	348	423	471	3,131	454	1,771	1,016	352
Annual variation (%)										
2004 Apr	14.8	39.7	-10.2	28.4	81.4	3.1	-13.4	19.2	5.7	30.6
May	4.0	24.1	-14.5	31.0	37.2	-6.5	3.7	22.4	-2.2	24.9
Jun	14.8	58.4	10.5	39.4	39.6	9.2	30.1	34.4	1.7	25.3
Jul	13.2	48.5	-18.8	27.7	48.6	5.5	6.0	30.2	-3.4	18.1

EXTRA EU-25

Partner											Period
ACP	OPEC	MEDA	Candidate	NAFTA	MERCOSUR	DAE	CIS	AFRICA	AMERICA	ASIA	
EXPORTS											
5.6	9.0	6.1	3.1	41.5	1.3	10.4	2.5	6.8	44.4	33.0	%2003
Value (Mio euro)											
6,225	8,816	6,806	3,075	50,514	1,660	12,012	2,183	7,616	54,184	35,404	2002
6,235	10,036	6,737	3,424	46,131	1,454	11,588	2,801	7,616	49,343	36,651	2003
613	932	661	329	4,621	171	1,131	247	739	4,943	3,541	2003 Jul
602	900	674	307	3,731	133	1,032	270	747	3,999	3,325	Aug
518	790	536	295	3,863	116	941	248	628	4,126	2,963	Sep
604	1,049	612	316	4,467	139	1,009	249	732	4,784	3,452	Oct
482	801	524	295	3,678	127	944	255	571	3,965	2,854	Nov
572	835	623	301	3,981	130	1,121	279	694	4,283	3,398	Dec
422	705	458	229	2,861	95	720	160	507	3,059	2,480	2004 Jan
483	727	536	279	3,547	97	954	212	573	3,782	2,897	Feb
551	849	690	308	4,102	105	1,074	242	767	4,347	3,298	Mar
564	893	591	332	3,971	124	1,010	283	686	4,245	3,322	Apr
449	890	565	326	4,012	150	948	259	541	4,278	3,103	May
562	851	665	360	3,651	127	999	310	699	3,942	3,271	Jun
578	951	700	365	4,161	160	1,113	290	749	4,484	3,555	Jul
Annual variation (%)											
-7.3	-9.7	-16.7	-3.2	-20.1	-18.2	-26.1	15.3	-8.5	-19.7	-20.4	2004 Apr
-5.3	11.2	-0.5	21.7	1.6	39.1	1.9	9.2	-8.9	1.9	-0.3	May
45.9	50.4	56.8	40.9	31.3	22.6	53.5	58.9	45.1	31.9	58.7	Jun
-5.6	2.1	5.9	10.8	-10.0	-6.4	-1.6	17.0	1.3	-9.3	0.4	Jul
IMPORTS											
7.1	3.7	4.6	3.3	27.6	1.8	12.1	2.8	7.9	32.0	40.9	%2003
Value (Mio euro)											
11,316	5,944	7,417	5,007	50,572	2,855	19,165	4,871	12,744	57,810	64,905	2002
10,923	5,650	7,052	5,030	42,511	2,703	18,683	4,309	12,182	49,281	63,039	2003
827	576	644	437	3,467	218	1,569	340	1,018	3,975	5,405	2003 Jul
944	391	570	421	3,117	208	1,544	273	1,063	3,644	5,087	Aug
1,110	478	645	437	3,492	265	1,697	420	1,264	4,126	5,592	Sep
836	724	705	502	3,514	235	1,926	401	1,036	4,172	6,462	Oct
731	479	595	497	3,391	307	1,696	269	783	4,017	5,758	Nov
1,189	443	526	422	2,988	221	1,628	495	1,236	3,562	5,424	Dec
916	622	692	452	3,496	239	1,680	546	1,086	4,161	5,673	2004 Jan
861	414	560	425	3,118	183	1,464	421	986	3,606	5,105	Feb
1,034	408	689	534	3,773	229	1,592	411	1,123	4,490	5,230	Mar
974	654	707	528	3,696	219	1,633	588	1,117	4,286	5,669	Apr
683	591	731	518	3,840	227	1,530	494	826	4,500	5,500	May
852	536	751	528	4,056	286	1,614	493	1,012	4,774	5,639	Jun
1,018	591	756	538	3,678	270	1,792	525	1,173	4,403	5,991	Jul
Annual variation (%)											
32.5	36.0	33.9	27.3	0.0	8.2	24.5	80.7	43.1	0.1	17.6	2004 Apr
-26.0	19.7	35.0	31.8	-5.1	-1.1	1.0	37.5	-16.2	-2.7	8.6	May
-14.2	37.1	29.0	34.5	11.4	28.0	1.7	35.2	-7.6	13.7	14.3	Jun
23.0	2.6	17.4	23.1	6.1	23.5	14.2	54.6	15.2	10.8	10.8	Jul

Candidate countries external trade

BULGARIA

TRADE BALANCE (BN euro)

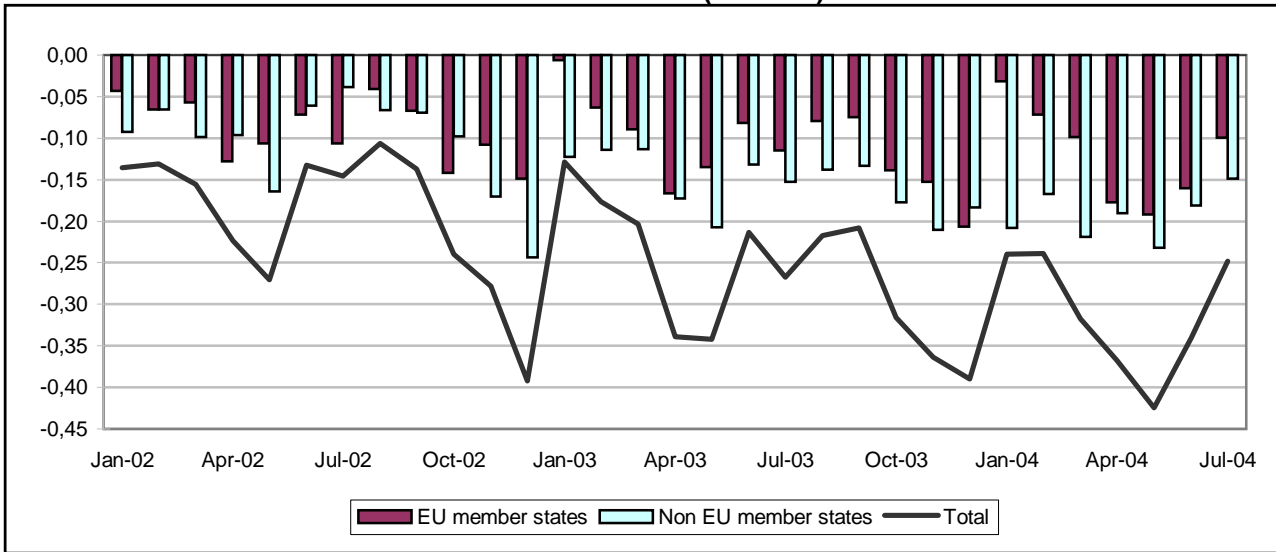

TRADE WITH EU MEMBER STATES (BN euro)

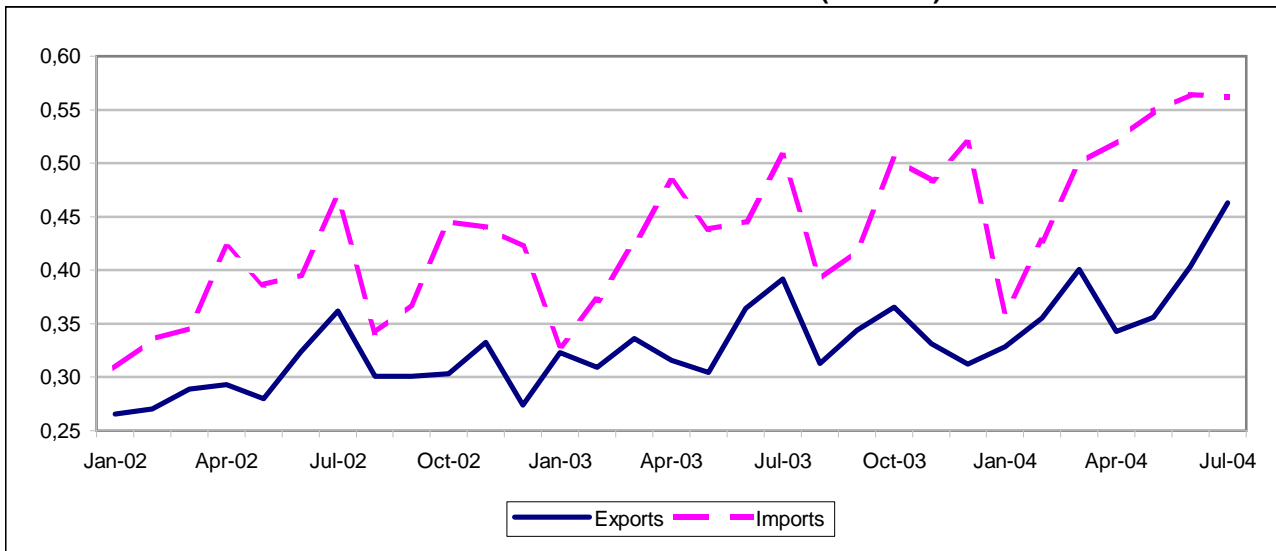

TRADE WITH NON EU MEMBER STATES (BN euro)

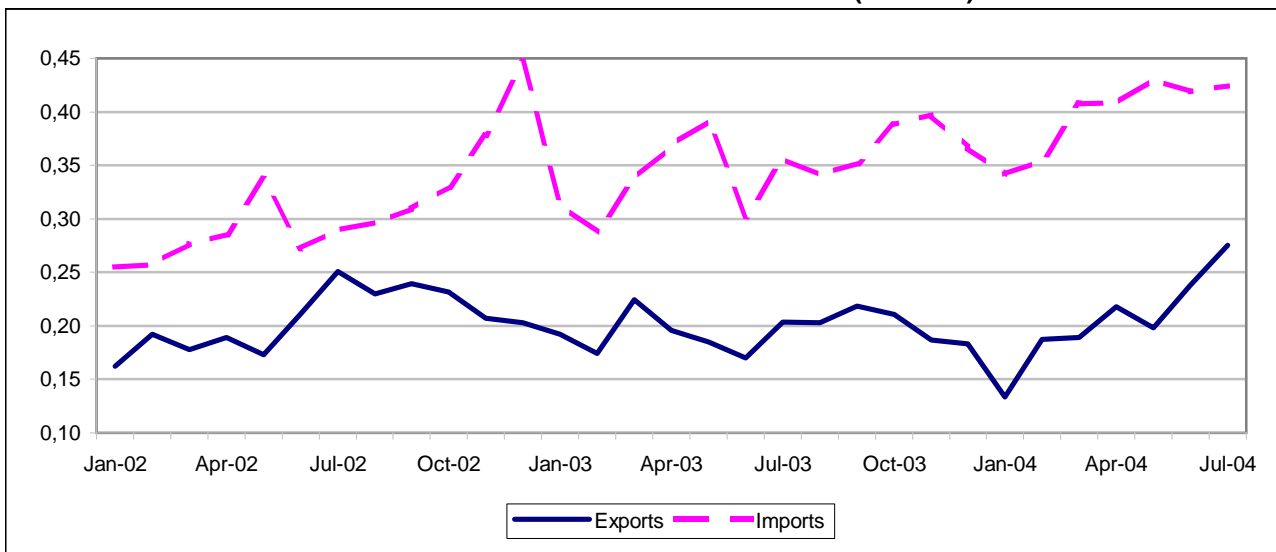

TRADE BALANCE

Value (Mio euro)

Partner	2002	2003	2003 Jul	Aug	Sep	Oct	Nov	Dec	2004 Jan	Feb	Mar	Apr	May	Jun	Jul
EU-25 MEMBER STATES															
EU-25	-1,085	-1,308	-115	-79	-74	-139	-153	-206	-32	-71	-99	-177	-192	-160	-99
Belgium	173	273	17	28	37	30	23	32	25	24	27	4	27	25	32
Czech Republic	-101	-119	-11	-8	-11	-12	-12	-13	-11	-10	-10	-11	-13	-11	-13
Denmark	-39	-38	-5	-5	-2	-3	-2	-5	-0	-2	-3	-3	-3	-4	-7
Germany	-621	-653	-54	-42	-50	-56	-65	-83	-21	-41	-63	-76	-80	-76	-69
Estonia	2	3	1	0	0	0	0	0	-0	0	0	0	0	0	-0
Greece	50	52	8	1	4	5	-0	-3	11	13	19	8	1	9	16
Spain	41	-33	-3	-2	0	-5	-8	-5	3	1	-4	3	-4	-1	6
France	-151	-203	-12	-23	-18	-19	-21	-24	-9	-9	-21	-16	-29	-29	-19
Ireland	-10	-9	-1	-0	-0	-1	-1	-1	-1	-1	-1	-2	-3	-2	-2
Italy	-19	-47	-7	4	3	-19	-21	-37	9	-5	2	-18	-33	-8	1
Cyprus	27	20	2	1	1	1	3	2	1	4	2	1	1	3	5
Latvia	6	6	1	0	0	1	1	1	0	1	0	1	0	0	0
Lithuania	3	-2	-0	-0	-0	-0	-0	-1	-0	-0	-0	0	2	0	-0
Luxembourg	-0	-3	-0	0	-0	-0	-0	-0	-1	-0	-0	-1	-0	-0	-0
Hungary	-66	-64	-3	-5	-5	-7	-6	-9	-4	-6	-7	-7	-6	-6	-6
Malta	9	3	0	0	0	-3	0	0	0	0	7	0	8	0	0
Netherlands	-63	-69	-7	-4	-5	-7	-8	-8	-4	-5	-5	-7	-7	-9	-8
Austria	-75	-79	-5	-6	-6	-6	-5	-10	-0	-3	-4	-17	-11	-9	-6
Poland	-62	-81	-6	-5	-7	-8	-8	-10	-5	-5	-5	-7	-10	-9	-7
Portugal	-9	-14	-4	-1	3	-0	-1	-1	-5	-1	-0	-1	-2	-1	-3
Slovenia	-22	-33	-3	-2	-4	-4	-5	-5	-3	-3	-3	-5	-3	-4	-4
Slovakia	-29	-47	-4	-3	-4	-5	-5	-5	-4	-5	-5	-10	-4	-3	-3
Finland	-29	-24	-2	-2	-2	-1	-3	-3	-2	-2	-3	-2	-2	-3	-2
Sweden	-57	-78	-9	-3	-4	-10	-5	-5	-3	-6	-7	-7	-10	-15	-8
United Kingdom	-44	-71	-7	-4	-5	-10	-4	-14	-8	-7	-13	-6	-13	-8	-2

Value (Mio euro)

Partner	2002	2003	2003 Jul	Aug	Sep	Oct	Nov	Dec	2004 Jan	Feb	Mar	Apr	May	Jun	Jul
NON EU-25 MEMBER STATES															
Extra EU-25	-1,264	-1,857	-152	-138	-133	-177	-210	-184	-208	-167	-219	-190	-232	-181	-149
Norway	1	-3	-0	-1	-0	-0	-1	-0	-1	0	-0	0	0	0	0
Switzerland	-5	-63	-8	-6	-5	-6	-3	-6	-6	-7	-7	-10	-9	-6	-6
Turkey	150	22	7	17	11	-7	-18	-15	3	6	-3	6	-6	15	12
Russia	-1,136	-1,115	-90	-83	-97	-91	-113	-70	-94	-104	-98	-107	-105	-138	-133
United States	103	52	9	1	8	5	9	-4	-1	3	2	-8	-11	19	31
Canada	-1	6	-0	0	3	1	0	-0	-1	-1	0	-2	-1	3	1
China	-132	-194	-18	-21	-20	-21	-16	-29	-20	-17	-25	-21	-29	-30	-32
Japan	-82	-109	-9	-8	-8	-11	-9	-11	-9	-10	-10	-10	-14	-12	-12
South Korea	-38	-53	-6	-5	-2	-5	-5	-6	-5	-5	-5	-4	-5	-8	-6
ACP	9	28	1	2	2	3	1	4	1	1	1	3	2	1	1
OPEC	-21	-49	-3	-17	4	-29	-4	-6	0	2	4	3	-0	3	2
MEDA	244	89	12	20	16	-1	-13	-7	5	8	2	12	1	21	32
Candidate	147	-6	7	23	7	-11	-24	-38	2	5	1	6	-9	17	17
NAFTA	120	56	8	2	12	6	3	-4	-1	2	3	-8	-12	24	32
MERCOSUR	-80	-106	-8	-11	-11	-4	-12	-9	-30	-20	-25	-8	-0	-4	-10
DAE	-118	-121	-15	-5	-7	-8	-9	-18	-14	-10	-15	-8	-7	-11	-8
CIS	-1,304	-1,542	-121	-120	-145	-118	-159	-105	-114	-121	-133	-143	-146	-172	-165
AFRICA	68	76	3	5	2	6	3	8	3	3	5	7	7	5	9
AMERICA	-27	-138	-19	-17	1	-11	-19	-4	-57	-22	-45	-43	-30	11	11
ASIA	-342	-593	-51	-71	-54	-75	-49	-78	-43	-34	-52	-36	-62	-48	-34

EU-25 MEMBER STATES

Period	EU-25	Partner											
		BE	CZ	DK	DE	EE	EL	ES	FR	IE	IT	CY	LV
EXPORTS													
%2003	100.0	10.1	0.9	0.6	17.9	0.1	17.2	4.5	8.4	0.3	23.3	0.6	0.2
Value (Mio euro)													
2002	3,595	291	30	28	579	3	558	204	325	12	935	31	7
2003	4,010	405	37	25	718	4	691	181	338	12	935	23	8
2003 Jul	392	29	3	2	75	1	72	21	36	1	90	2	1
Aug	313	37	3	3	61	0	40	17	30	1	65	1	1
Sep	344	47	3	2	59	0	57	14	23	1	74	2	0
Oct	366	41	4	2	71	0	61	14	31	1	74	1	1
Nov	331	34	3	2	64	0	57	11	25	1	70	3	1
Dec	312	45	2	2	53	0	58	15	29	2	59	2	1
2004 Jan	328	34	2	2	65	0	59	16	28	1	70	1	0
Feb	356	37	4	2	69	0	70	15	29	1	70	4	1
Mar	401	43	4	1	65	0	84	14	27	1	88	2	1
Apr	343	19	4	2	63	0	64	21	33	1	77	1	1
May	356	41	3	2	59	0	61	18	24	1	80	1	1
Jun	404	39	4	2	70	0	66	26	29	1	103	3	0
Jul	463	48	4	3	79	0	78	29	36	1	109	5	1
Annual variation (%)													
2004 Apr	8.6	78.1	15.1	28.7	12.4	-76.9	1.9	34.0	37.8	1.7	-11.5	-53.5	61.8
May	17.0	57.4	12.3	-10.6	11.3	-61.2	7.9	43.9	3.1	44.0	2.2	-31.5	-13.8
Jun	11.0	18.3	3.9	14.7	18.3	3.3	2.6	13.3	-9.7	40.9	8.9	96.1	8.2
Jul	18.2	66.8	29.6	11.6	5.2	-76.5	8.3	36.2	-2.3	43.9	20.3	163.4	0.7
IMPORTS													
%2003	100.0	2.5	2.9	1.2	25.8	0	12.0	4.0	10.2	0.4	18.5	0	0
Value (Mio euro)													
2002	4,679	118	131	67	1,200	0	508	164	475	21	954	3	1
2003	5,318	132	156	63	1,371	1	639	214	542	21	983	3	1
2003 Jul	507	12	14	8	129	0	64	24	48	2	97	0	0
Aug	392	9	11	8	103	0	39	19	53	1	60	0	0
Sep	418	9	14	4	110	0	53	13	40	1	71	0	0
Oct	504	11	15	5	127	0	56	20	49	2	92	0	0
Nov	484	12	15	4	129	0	58	19	46	2	92	0	0
Dec	519	13	16	7	136	0	60	20	53	3	97	0	0
2004 Jan	360	9	13	3	86	0	49	14	37	3	60	0	0
Feb	427	13	14	4	110	0	57	14	38	2	75	0	0
Mar	500	16	14	5	128	0	65	17	48	3	86	0	0
Apr	520	16	14	4	138	0	56	19	49	3	95	0	0
May	548	14	16	4	139	0	60	22	53	4	113	0	0
Jun	564	14	15	7	146	0	57	27	58	3	111	0	0
Jul	562	15	17	10	148	0	62	22	55	3	107	1	0
Annual variation (%)													
2004 Apr	7.8	20.6	13.3	14.5	12.0	62.1	4.4	8.6	-10.7	136.4	8.8	65.8	246.2
May	25.0	9.3	33.1	-11.1	21.6	208.6	11.7	16.2	26.9	136.4	32.1	108.6	-16.1
Jun	26.5	48.2	11.4	14.2	33.8	6.4	5.6	29.3	27.9	40.1	20.6	212.1	105.1
Jul	10.9	31.3	19.4	29.6	14.7	^	-3.2	-5.7	13.5	79.2	10.8	124.9	82.4

EU-25 MEMBER STATES

Partner													Period	
LT	LU	HU	MT	NL	AT	PL	PT	SI	SK	FI	SE	UK		
EXPORTS														
0.2	0	1.4	0.2	2.6	3.4	1.4	0.3	0.6	0.4	0.2	0.8	4.2	%2003	
Value (Mio euro)														
9	3	41	10	108	101	44	16	26	19	10	32	176	2002	
9	1	55	6	103	135	55	13	26	16	10	33	169	2003	
1	0	6	0	10	14	4	1	2	1	1	2	15	2003 Jul	
1	0	5	0	10	11	4	1	2	1	1	3	16	Aug	
1	0	5	0	9	15	4	5	2	1	1	3	15	Sep	
1	0	5	0	11	15	6	1	2	2	2	4	15	Oct	
1	0	5	0	7	15	5	1	2	2	1	3	16	Nov	
1	0	4	0	6	9	5	0	1	1	0	3	13	Dec	
1	0	4	0	8	13	5	0	2	2	0	2	12	2004 Jan	
1	0	5	0	9	15	6	0	2	2	1	3	12	Feb	
1	0	5	7	10	17	7	2	2	2	0	3	14	Mar	
1	0	6	0	7	11	7	1	2	2	1	3	16	Apr	
3	0	5	8	7	14	5	0	2	2	1	3	16	May	
1	0	6	0	8	14	6	2	2	2	1	3	15	Jun	
1	0	6	0	9	17	6	0	3	3	1	3	21	Jul	
Annual variation (%)														
-4.1	147.7	23.1	192.0	-17.9	18.5	27.5	7.0	-27.0	71.5	77.4	-2.6	24.0	2004 Apr	
331.4	-69.6	-1.4	^	1.4	57.6	28.1	2.2	34.6	93.0	-5.4	-1.4	7.0	May	
-1.1	-30.0	22.5	95.9	25.5	28.2	30.8	68.8	-25.8	87.4	43.8	6.0	13.9	Jun	
-12.0	-11.5	1.2	-16.8	-16.6	22.2	56.0	-60.5	6.5	152.3	10.0	31.7	46.3	Jul	
IMPORTS														
0.2	0.1	2.2	0	3.2	4.0	2.5	0.5	1.1	1.2	0.6	2.1	4.5	%2003	
Value (Mio euro)														
6	3	107	0	171	176	106	25	48	48	38	89	220	2002	
12	4	119	3	172	214	135	27	59	63	34	111	239	2003	
1	0	9	0	18	19	10	5	5	6	3	11	21	2003 Jul	
1	0	9	0	14	17	9	2	4	4	3	5	20	Aug	
1	0	10	0	14	21	11	2	6	5	3	7	20	Sep	
1	0	12	3	18	22	14	1	6	7	3	14	25	Oct	
1	0	11	0	15	19	13	2	6	6	4	8	20	Nov	
2	0	14	0	15	18	15	1	6	6	3	8	26	Dec	
1	1	8	0	11	13	10	5	5	5	3	5	19	2004 Jan	
1	0	11	0	14	17	11	2	5	7	3	9	19	Feb	
1	0	12	0	15	21	13	2	6	6	4	11	27	Mar	
1	1	13	0	14	28	13	2	6	13	4	10	21	Apr	
1	0	11	0	14	24	15	2	5	6	3	12	29	May	
1	0	12	0	17	23	15	3	5	5	3	18	23	Jun	
1	0	12	0	17	24	14	3	6	6	3	10	24	Jul	
Annual variation (%)														
-28.3	260.5	28.9	-54.6	-7.2	2.4	9.6	15.1	66.4	128.8	13.4	-40.0	14.3	2004 Apr	
-12.4	4.1	3.3	-50.0	4.9	53.2	50.5	2.5	25.1	7.5	17.0	24.4	60.8	May	
-33.0	92.5	24.7	400.0	14.2	60.3	36.8	12.6	32.8	-2.3	50.3	99.8	20.2	Jun	
17.3	10.6	37.0	50.0	-6.6	20.7	30.0	-28.9	24.5	6.2	9.4	-4.6	9.8	Jul	

NON EU-25 MEMBER STATES

Period	Extra EU-25	Partner								
		Norway	Switzerland	Turkey	Russia	United States	Canada	China	Japan	South Korea
EXPORTS										
%2003	100.0	0.3	2.0	26.0	4.0	12.7	1.0	2.3	0.5	0.5
Value (Mio euro)										
2002	2,468	8	101	565	98	285	26	13	11	11
2003	2,347	7	46	610	93	298	23	54	13	13
2003 Jul	204	1	3	56	7	26	1	5	2	1
Aug	203	0	3	62	6	17	2	1	1	1
Sep	219	1	4	62	7	26	3	2	2	2
Oct	210	1	3	47	10	26	2	5	2	1
Nov	187	1	4	37	11	27	2	8	2	0
Dec	183	1	4	44	9	15	2	1	1	1
2004 Jan	133	0	4	41	6	21	1	5	0	0
Feb	187	0	5	56	8	21	1	7	0	0
Mar	189	0	5	59	11	18	3	1	1	1
Apr	218	0	4	59	9	19	1	8	1	2
May	198	1	4	52	8	25	2	1	1	1
Jun	238	1	4	70	8	41	4	1	1	1
Jul	275	1	4	66	7	48	3	1	1	1
Annual variation (%)										
2004 Apr	11.3	31.4	-27.7	8.8	14.1	-10.9	-10.8	20.1	-44.4	41.6
May	7.2	66.1	13.2	23.7	7.6	12.8	14.4	-82.1	-19.5	41.2
Jun	39.8	-17.7	73.5	55.0	49.4	79.4	19.5	-62.3	10.3	-35.5
Jul	35.0	16.1	26.4	19.4	10.0	82.1	77.1	-81.0	-16.3	31.1
IMPORTS										
%2003	100.0	0.2	2.6	14.0	28.7	5.8	0.4	5.9	2.9	1.6
Value (Mio euro)										
2002	3,732	7	106	415	1,233	182	27	146	94	50
2003	4,204	10	109	588	1,208	246	17	249	121	66
2003 Jul	356	1	11	49	97	18	2	22	11	7
Aug	341	1	10	45	90	15	1	22	10	5
Sep	352	1	9	51	104	18	1	22	10	5
Oct	388	1	9	54	101	21	1	26	13	6
Nov	397	2	8	55	124	18	2	24	10	6
Dec	367	1	10	60	79	20	2	30	12	8
2004 Jan	341	1	10	39	100	21	2	25	9	5
Feb	354	0	13	50	113	18	3	24	11	6
Mar	408	1	12	62	109	17	3	26	11	6
Apr	408	0	14	53	116	27	3	29	11	6
May	430	1	13	58	113	36	4	31	15	7
Jun	419	0	10	55	146	22	1	32	13	9
Jul	424	0	10	55	140	17	1	33	13	7
Annual variation (%)										
2004 Apr	10.8	-5.4	103.6	-18.3	0.9	-21.3	65.2	61.1	16.2	15.4
May	9.6	8.3	41.0	14.0	-9.9	40.4	41.1	53.4	50.1	26.5
Jun	38.7	15.2	71.3	27.2	95.4	-2.0	58.9	65.8	21.2	55.1
Jul	19.0	-29.5	-4.6	12.2	44.8	-4.6	-36.9	47.2	23.0	6.8

NON EU-25 MEMBER STATES

Partner											Period
ACP	OPEC	MEDA	Candidate	NAFTA	MERCOSUR	DAE	CIS	AFRICA	AMERICA	ASIA	
EXPORTS											
1.9	3.5	31.9	34.7	14.1	0.9	3.2	10.1	4.6	16.7	15.5	%2003
Value (Mio euro)											
43	81	729	734	334	18	43	255	109	387	294	2002
44	82	748	814	331	22	76	237	108	392	364	2003
3	5	65	77	28	4	3	21	6	34	27	2003 Jul
3	6	71	84	19	3	8	19	8	22	30	Aug
4	7	71	78	31	0	9	21	4	34	37	Sep
5	8	58	64	29	2	9	22	9	31	37	Oct
1	8	46	53	29	0	9	22	4	31	35	Nov
5	9	58	57	18	2	3	21	11	32	24	Dec
2	3	48	58	23	0	2	15	5	23	20	2004 Jan
2	6	64	74	23	3	7	19	5	37	35	Feb
3	7	69	90	23	5	4	21	7	30	23	Mar
5	7	72	84	22	0	10	21	11	24	40	Apr
3	4	64	79	27	8	12	25	9	38	35	May
2	6	81	98	47	3	12	24	7	53	33	Jun
3	7	95	98	51	7	12	25	12	59	50	Jul
Annual variation (%)											
111.8	33.1	6.8	20.0	-3.5	-82.4	204.3	-3.2	17.9	-19.8	23.5	2004 Apr
-14.2	-22.0	11.0	33.7	13.3	^	-6.1	34.1	-35.2	38.1	-9.0	May
-13.8	-27.4	54.4	53.2	76.6	715.4	32.2	57.1	36.9	86.3	10.5	Jun
0.5	43.7	47.3	27.6	79.8	93.8	239.1	18.5	94.5	76.2	81.0	Jul
IMPORTS											
0.4	3.1	15.7	19.5	6.5	3.0	4.7	42.3	0.8	12.6	22.8	%2003
Value (Mio euro)											
34	102	485	587	213	98	161	1,558	41	414	636	2002
17	131	660	820	275	128	196	1,779	32	530	957	2003
2	7	52	70	20	12	19	142	3	53	78	2003 Jul
1	23	52	61	17	14	14	139	3	39	100	Aug
1	3	55	71	19	11	16	166	2	33	92	Sep
1	37	59	74	23	7	17	140	3	43	113	Oct
1	12	59	78	26	12	18	181	2	51	84	Nov
1	16	64	95	22	11	22	126	3	36	102	Dec
1	3	43	56	24	31	16	129	2	81	63	2004 Jan
1	4	56	69	22	23	17	140	2	59	70	Feb
1	3	67	88	20	30	19	154	2	74	75	Mar
2	4	60	79	31	8	19	165	4	67	76	Apr
1	4	64	88	40	8	18	171	2	68	97	May
1	3	60	80	23	6	22	196	3	42	81	Jun
2	4	63	81	19	17	19	190	3	48	83	Jul
Annual variation (%)											
33.9	7.9	-16.0	-5.5	-17.8	-24.4	19.7	5.4	29.8	25.5	37.5	2004 Apr
-37.4	-37.0	13.4	33.4	40.1	-20.1	22.4	-13.5	-24.7	45.5	13.9	May
-38.3	-30.8	30.6	31.4	-0.6	-50.1	22.6	63.8	20.8	-9.4	16.9	Jun
-13.2	-40.6	20.4	16.4	-8.2	40.8	3.4	33.8	8.6	-8.9	6.8	Jul

ROMANIA

TRADE BALANCE (BN euro)

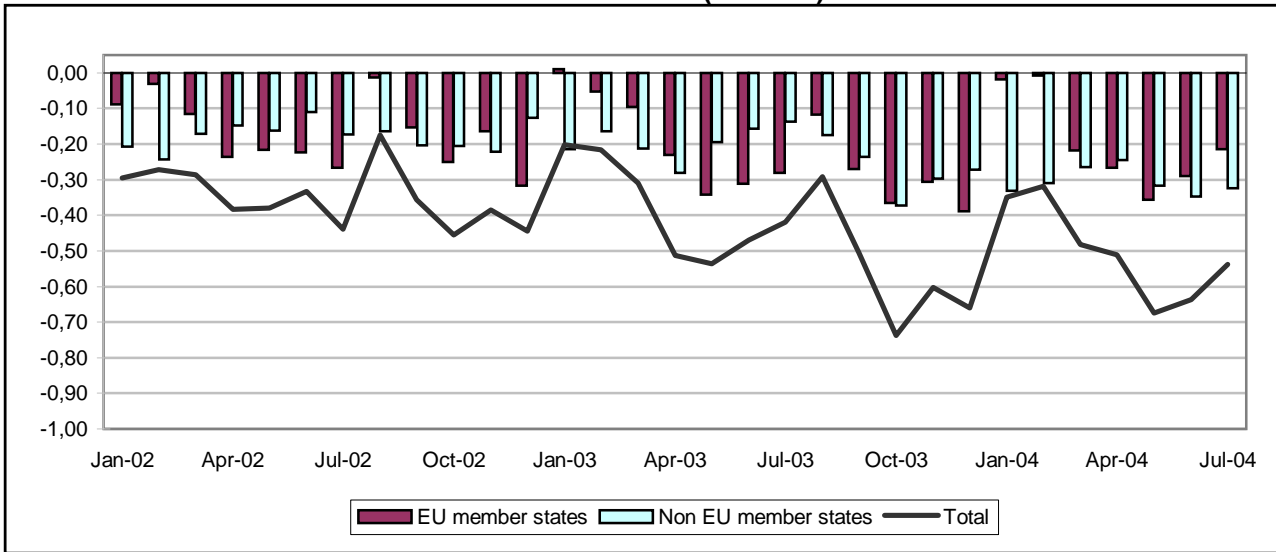

TRADE WITH EU MEMBER STATES (BN euro)

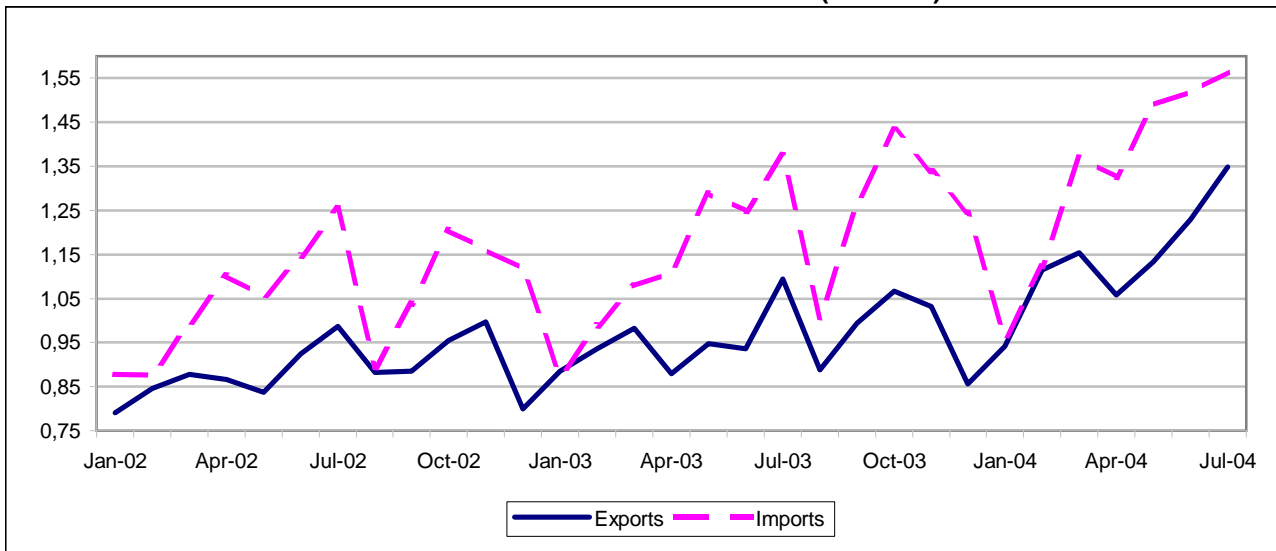

TRADE WITH NON EU MEMBER STATES (BN euro)

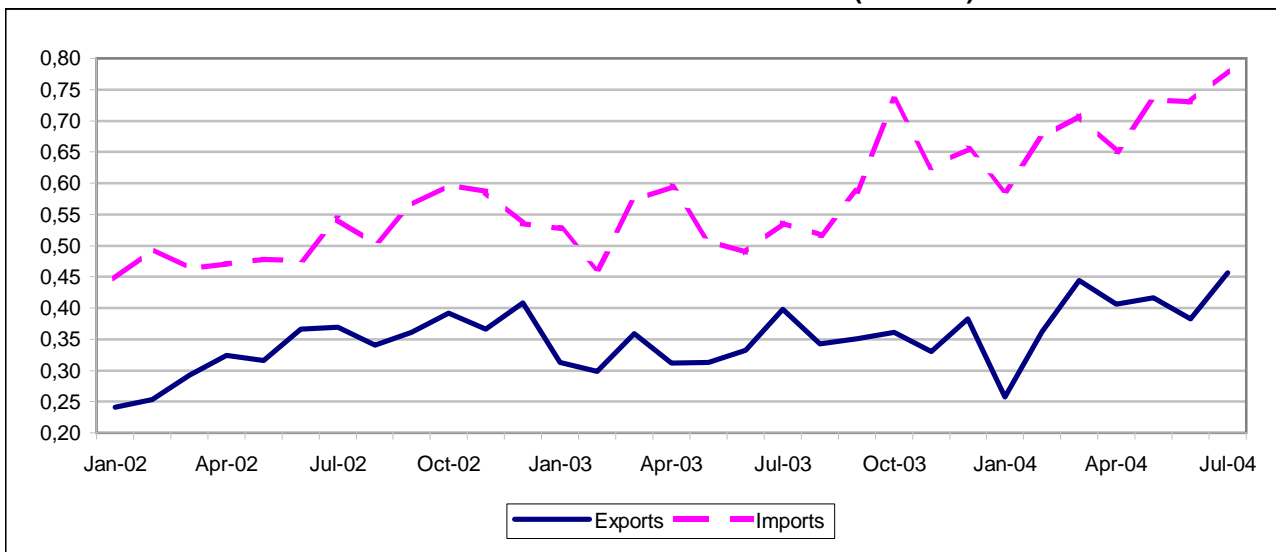

TRADE BALANCE

Value (Mio euro)

Partner	2002	2003	2003 Jul	Aug	Sep	Oct	Nov	Dec	2004 Jan	Feb	Mar	Apr	May	Jun	Jul
EU-25 MEMBER STATES															
EU-25	-2,072	-2,752	-281	-117	-270	-366	-307	-389	-18	-8	-217	-266	-357	-289	-214
Belgium	-68	-65	-6	-3	-9	-12	-5	-6	5	-3	-5	-3	-9	1	-1
Czech Republic	-313	-348	-34	-28	-34	-35	-33	-33	-28	-30	-40	-35	-33	-34	-35
Denmark	-54	-69	-5	-4	-7	-9	-10	-8	-3	-2	-5	-6	-7	-2	-3
Germany	-512	-687	-74	-9	-52	-101	-75	-100	-6	-26	-71	-86	-101	-102	-98
Estonia	-1	1	0	0	0	0	0	0	0	0	0	0	0	0	0
Greece	132	93	8	3	3	-1	9	2	8	18	22	7	11	18	25
Spain	-90	-104	-14	-15	-14	-18	-17	-18	-4	-4	-14	-11	-20	-31	-24
France	-84	-397	-42	-27	-55	-42	-40	-53	7	6	-34	-35	-7	-11	-20
Ireland	-58	-61	-7	-3	-4	-8	-6	-7	-4	-6	-8	-7	-9	-6	-9
Italy	-241	-366	-47	32	20	-57	-69	-93	29	54	-13	-58	-126	-74	-48
Cyprus	7	3	2	0	0	0	0	1	13	1	-0	1	0	4	5
Latvia	2	4	0	0	0	1	0	0	0	0	0	0	1	0	0
Lithuania	-1	-7	-0	-0	-1	-1	-1	-1	-0	0	0	-0	-0	-0	-0
Luxembourg	0	-6	-1	-1	-1	-1	0	0	-1	-1	-1	-1	-1	-1	-2
Hungary	-220	-221	-22	-31	-31	-26	-20	-17	-5	-3	-7	-1	-6	-3	0
Malta	16	24	-0	0	-0	-0	-0	-0	-0	-0	-1	-0	13	14	17
Netherlands	49	142	26	12	8	16	15	20	9	23	10	9	-2	-2	20
Austria	-182	-246	-19	-19	-39	-31	-25	-25	-8	-13	-20	-23	-37	-22	-32
Poland	-255	-342	-27	-23	-39	-39	-32	-27	-16	-17	-23	-24	-20	-20	-19
Portugal	-17	-44	-7	-3	-3	-1	-5	-2	-7	-0	-3	-3	-4	-5	-6
Slovenia	-4	-42	-6	-5	-6	-8	-7	-6	-6	-3	-7	9	-2	-2	-1
Slovakia	-135	-172	-15	-16	-20	-17	-17	-14	-15	-15	-14	-14	-15	-18	-19
Finland	-50	-66	-6	-5	-7	-5	-4	-4	-4	-10	-4	-3	-5	-4	-4
Sweden	-120	-118	-13	-4	-13	-14	-9	-11	-9	-10	-16	-15	-12	-17	-12
United Kingdom	127	343	29	31	34	42	44	12	28	35	35	34	35	29	50

Value (Mio euro)

Partner	2002	2003	2003 Jul	Aug	Sep	Oct	Nov	Dec	2004 Jan	Feb	Mar	Apr	May	Jun	Jul
NON EU-25 MEMBER STATES															
Extra EU-25	-2,134	-2,712	-138	-174	-236	-372	-296	-271	-331	-310	-265	-245	-318	-348	-324
Norway	72	54	16	4	3	16	-2	2	-2	1	2	-3	16	-0	1
Switzerland	-88	-96	-8	-6	-6	-10	-8	-11	-9	-6	-13	-13	-13	-16	-12
Turkey	19	-17	17	16	-8	-28	-25	-5	8	32	26	35	10	8	21
Russia	-1,306	-1,705	-118	-139	-104	-210	-142	-149	-128	-154	-134	-89	-152	-128	-172
United States	56	58	1	11	23	-2	-3	8	-28	-3	-19	-39	-11	-29	14
Canada	-1	-64	1	-3	-8	-10	-13	-19	-15	-0	-3	-2	-4	-5	-15
China	-176	-334	-32	-41	-37	-34	-22	-38	-43	-34	-33	-47	-44	-55	-56
Japan	-218	-251	-19	-14	-48	-22	-20	-19	-19	-20	-32	-23	-27	-26	-23
South Korea	-192	-153	-6	-17	-22	-19	-9	-17	-12	-5	-18	-3	-23	-16	-14
ACP	6	-8	9	-2	-4	-7	-6	7	-1	1	0	2	2	2	0
OPEC	307	274	30	34	15	10	29	35	7	19	50	43	19	30	15
MEDA	332	305	47	41	21	-8	-6	20	25	54	71	66	45	44	59
Candidate	50	35	23	16	-10	-23	-15	15	16	40	27	39	6	6	24
NAFTA	59	-20	-0	6	13	-14	-18	-13	-44	-3	-24	-41	-16	-36	-3
MERCOSUR	-207	-229	-24	-24	-44	-21	-14	-12	-31	-33	-28	-33	-14	-28	-31
DAE	-281	-360	-29	-36	-45	-38	-34	-34	-37	-26	-47	-34	-48	-47	-44
CIS	-1,998	-2,289	-153	-167	-126	-275	-205	-236	-201	-273	-212	-180	-249	-240	-275
AFRICA	150	172	27	13	8	5	4	26	6	11	31	19	20	23	20
AMERICA	-141	-290	-30	-21	-30	-42	-37	-30	-80	-41	-51	-79	-37	-66	-47
ASIA	-682	-758	-46	-39	-103	-117	-77	-108	-108	-111	-99	-91	-134	-128	-101

EU-25 MEMBER STATES

Period	EU-25	Partner											
		BE	CZ	DK	DE	EE	EL	ES	FR	IE	IT	CY	LV
EXPORTS													
%2003	100.0	2.2	0.7	0.2	21.4	0	3.3	2.4	10.0	0.2	32.8	0.1	0
Value (Mio euro)													
2002	10,648	233	55	27	2,293	2	413	216	1,121	16	3,670	14	3
2003	11,498	248	85	28	2,458	2	380	279	1,145	27	3,774	8	5
2003 Jul	1,094	24	8	2	215	0	34	22	113	2	396	2	0
Aug	888	20	7	3	228	0	22	18	84	2	266	0	0
Sep	994	21	9	3	205	0	28	20	98	2	347	1	0
Oct	1,067	22	8	3	228	0	27	21	116	3	328	0	1
Nov	1,032	23	7	2	215	0	33	23	112	3	311	1	0
Dec	856	20	6	2	177	0	24	26	93	3	252	1	1
2004 Jan	942	25	7	3	198	0	25	24	119	4	287	14	0
Feb	1,114	25	9	3	237	0	38	29	124	3	349	2	1
Mar	1,153	32	11	3	235	0	48	30	124	3	347	0	0
Apr	1,058	26	10	2	208	0	32	31	129	2	304	1	1
May	1,133	25	11	3	226	0	37	32	158	2	326	1	1
Jun	1,230	35	13	5	239	0	44	27	161	4	371	4	1
Jul	1,349	31	11	5	269	0	60	28	153	3	406	6	1
Annual variation (%)													
2004 Apr	20.4	43.6	54.7	-11.1	19.7	5.7	-23.5	44.2	62.8	-7.8	10.7	220.2	171.6
May	19.6	25.1	55.6	38.4	14.8	194.1	2.4	15.9	65.2	-22.4	4.2	-2.2	183.6
Jun	31.4	83.8	87.3	147.8	17.6	252.3	57.2	44.2	61.9	64.1	14.0	^	245.1
Jul	23.3	31.9	33.3	138.3	25.4	239.2	78.0	29.3	35.5	11.2	2.6	212.3	34.4
IMPORTS													
%2003	100.0	2.2	3.0	0.7	22.1	0.0	2.0	2.7	10.8	0.6	29.0	0	0.0
Value (Mio euro)													
2002	12,720	301	368	81	2,805	2	281	306	1,206	74	3,912	7	1
2003	14,250	313	433	96	3,145	1	287	383	1,542	88	4,140	6	1
2003 Jul	1,375	30	42	7	289	0	26	36	155	9	443	0	0
Aug	1,005	22	35	6	238	0	19	33	111	5	234	0	0
Sep	1,265	30	43	10	257	0	25	34	153	6	326	0	0
Oct	1,433	34	43	12	329	0	27	40	158	10	385	0	0
Nov	1,339	28	41	12	291	0	23	40	152	9	379	0	0
Dec	1,246	26	39	10	277	0	23	43	146	10	345	0	0
2004 Jan	960	20	35	6	204	0	17	27	112	8	258	1	0
Feb	1,122	27	39	5	263	0	20	34	118	9	295	0	0
Mar	1,370	37	51	8	306	0	25	44	157	11	360	1	0
Apr	1,325	30	45	8	294	0	25	42	163	9	362	0	0
May	1,490	33	44	10	327	0	26	52	165	10	453	0	0
Jun	1,519	35	46	7	341	0	26	57	171	10	445	1	0
Jul	1,563	32	46	8	367	0	35	52	173	12	454	1	0
Annual variation (%)													
2004 Apr	19.4	12.4	53.6	9.4	18.0	153.5	-17.0	58.6	39.6	48.3	11.4	-40.7	36.7
May	15.6	29.4	35.6	6.4	4.6	585.0	12.8	50.0	26.1	46.1	14.1	28.4	-8.3
Jun	21.7	29.8	28.1	-4.8	38.5	^	-6.5	56.3	34.0	28.2	6.7	-30.4	75.3
Jul	13.7	7.6	9.6	12.0	26.9	265.6	35.6	46.2	11.4	30.9	2.5	96.7	21.0

EU-25 MEMBER STATES

Partner													Period
LT	LU	HU	MT	NL	AT	PL	PT	SI	SK	FI	SE	UK	
EXPORTS													
0	0	4.7	0.2	4.8	4.4	1.3	0.3	0.5	0.4	0.1	0.7	9.1	%2003
Value (Mio euro)													
3	7	456	17	461	446	112	34	86	36	7	70	849	2002
3	5	545	25	555	502	150	34	62	41	10	81	1,046	2003
0	0	47	0	59	46	15	1	5	3	1	7	91	2003 Jul
0	0	40	0	41	37	14	2	2	3	1	10	87	Aug
0	0	46	0	41	46	12	4	3	4	2	8	93	Sep
0	1	55	0	53	51	14	6	3	5	1	8	112	Oct
1	2	59	0	50	49	15	1	4	4	1	7	110	Nov
0	1	45	0	57	35	16	5	3	4	0	6	77	Dec
0	1	43	0	32	44	15	1	2	4	1	6	87	2004 Jan
1	1	53	0	56	46	17	5	6	5	1	9	95	Feb
1	0	59	0	50	53	22	2	4	6	2	8	112	Mar
1	0	63	0	45	46	22	2	20	6	1	8	99	Apr
0	0	60	14	40	50	20	3	9	6	1	8	100	May
1	0	66	15	44	55	20	2	9	4	1	8	102	Jun
0	0	62	18	70	46	24	2	11	4	1	10	126	Jul
Annual variation (%)													
640.8	-49.7	45.9	-99.5	-6.0	19.8	153.0	55.4	42.4	98.6	40.0	25.2	26.3	2004 Apr
144.3	65.1	22.5	^	-3.5	18.8	94.7	40.1	6.3	107.6	-8.9	44.5	21.1	May
226.5	129.4	46.3	^	19.5	32.5	65.4	10.3	143.6	46.0	152.3	41.3	26.2	Jun
25.5	-45.3	32.6	^	19.1	0.2	60.1	39.1	125.4	31.4	-7.4	45.3	37.8	Jul
IMPORTS													
0.1	0.1	5.4	0	2.9	5.2	3.4	0.5	0.7	1.5	0.5	1.4	4.9	%2003
Value (Mio euro)													
4	7	675	1	412	628	368	52	90	171	57	190	722	2002
10	11	766	2	413	749	491	78	104	213	77	199	702	2003
1	1	69	0	33	65	42	8	11	18	7	20	62	2003 Jul
1	1	70	0	29	56	37	5	7	19	5	13	56	Aug
1	1	77	0	32	85	51	7	9	24	9	22	60	Sep
2	1	81	0	37	82	53	7	11	22	6	22	69	Oct
2	1	79	0	35	74	47	6	10	21	5	16	66	Nov
1	0	62	0	37	60	43	7	10	18	5	17	64	Dec
0	1	48	0	23	53	31	8	9	20	4	15	59	2004 Jan
1	2	56	0	33	59	35	5	10	20	11	19	59	Feb
1	1	66	1	40	74	45	5	10	20	5	24	77	Mar
1	1	63	0	36	69	46	5	11	20	4	23	64	Apr
1	1	67	0	42	87	41	8	11	22	6	20	65	May
1	1	69	1	46	78	40	7	11	22	6	25	73	Jun
1	2	62	2	50	78	44	8	12	23	5	22	75	Jul
Annual variation (%)													
183.3	-38.0	8.6	611.5	5.1	21.4	28.0	-31.6	32.8	17.9	-7.1	73.3	22.6	2004 Apr
81.1	94.4	5.8	-1.7	-6.5	49.1	11.9	8.9	33.3	33.5	21.5	-8.1	18.6	May
22.6	89.7	6.7	243.0	26.4	31.5	3.3	2.6	34.0	17.2	-13.0	54.7	28.9	Jun
28.6	122.5	-10.2	928.2	50.3	19.4	4.0	-1.4	5.7	25.9	-29.4	10.4	21.5	Jul

NON EU-25 MEMBER STATES

Period	Extra EU-25	Partner								
		Norway	Switzerland	Turkey	Russia	United States	Canada	China	Japan	South Korea
EXPORTS										
%2003	100.0	2.4	2.3	19.5	1.1	13.5	1.1	6.1	0.3	1.6
Value (Mio euro)										
2002	4,027	120	75	611	43	627	50	216	12	46
2003	4,093	101	94	798	46	551	44	248	14	66
2003 Jul	398	19	9	89	4	45	6	14	1	16
Aug	343	7	8	77	5	44	3	6	2	3
Sep	351	6	10	69	4	59	4	17	1	2
Oct	361	21	9	67	4	34	5	39	1	3
Nov	330	2	9	57	4	37	3	40	1	12
Dec	382	7	9	66	5	43	3	28	2	5
2004 Jan	258	2	9	75	2	23	2	10	2	9
Feb	362	5	11	102	2	38	9	20	3	16
Mar	444	6	10	118	7	38	3	32	2	6
Apr	406	2	7	117	9	31	3	13	2	19
May	416	18	8	101	7	49	2	17	2	2
Jun	383	3	8	93	9	34	9	11	3	8
Jul	457	6	8	109	11	74	3	8	4	5
Annual variation (%)										
2004 Apr	30.0	-83.3	29.0	110.9	66.8	-44.2	-17.8	-27.4	96.6	256.0
May	33.0	251.8	23.5	62.1	65.1	-2.4	-27.7	169.2	117.4	-47.2
Jun	15.2	-61.2	8.9	19.7	221.0	-2.3	79.3	-29.2	392.8	141.8
Jul	14.7	-67.3	-5.6	21.7	190.4	64.5	-48.5	-46.5	251.6	-67.0
IMPORTS										
%2003	100.0	0.7	2.8	12.0	25.7	7.2	1.6	8.6	3.9	3.2
Value (Mio euro)										
2002	6,161	47	163	592	1,349	571	51	392	230	238
2003	6,805	47	190	815	1,751	493	108	583	265	219
2003 Jul	536	2	16	73	121	44	6	46	21	23
Aug	517	2	14	61	144	34	7	46	16	20
Sep	587	3	16	77	109	36	12	54	49	23
Oct	734	4	19	95	213	37	15	72	23	22
Nov	626	5	17	83	146	40	16	62	21	21
Dec	654	5	20	71	154	35	22	66	21	21
2004 Jan	589	4	18	67	130	50	17	53	20	21
Feb	673	4	16	71	156	41	9	54	22	21
Mar	709	4	23	92	141	57	6	66	34	25
Apr	651	4	20	82	98	70	4	60	25	22
May	734	2	21	92	159	60	7	60	29	25
Jun	730	3	24	85	137	62	14	66	29	24
Jul	781	5	21	88	183	59	18	63	27	20
Annual variation (%)										
2004 Apr	9.6	-14.2	39.8	25.7	-31.0	14.9	17.1	43.9	35.4	45.2
May	44.6	-26.6	0.2	33.9	43.2	38.0	62.3	32.8	25.8	39.3
Jun	49.3	-37.1	49.8	26.5	20.0	75.5	65.6	56.9	56.4	74.7
Jul	45.7	114.4	27.2	21.0	50.9	35.0	225.0	37.6	30.3	-13.4

NON EU-25 MEMBER STATES

Partner											Period
ACP	OPEC	MEDA	Candidate	NAFTA	MERCOSUR	DAE	CIS	AFRICA	AMERICA	ASIA	
EXPORTS											
2.3	8.3	31.0	25.7	14.8	0.3	6.2	8.1	7.2	16.4	30.9	%2003
Value (Mio euro)											
108	396	1,192	797	702	16	367	264	301	804	1,416	2002
93	341	1,269	1,053	604	12	254	331	295	670	1,266	2003
16	34	133	112	51	2	24	32	35	55	108	2003 Jul
5	39	118	98	48	1	12	28	22	52	102	Aug
4	21	111	91	64	1	18	36	20	69	93	Sep
3	20	99	89	40	1	18	41	19	42	113	Oct
3	35	87	84	39	1	22	29	16	41	133	Nov
12	41	109	99	46	0	25	29	36	48	124	Dec
2	12	105	94	25	0	14	17	14	26	72	2004 Jan
7	25	146	124	47	0	25	25	21	49	112	Feb
7	56	180	150	42	0	15	34	43	49	128	Mar
12	48	162	144	34	0	27	30	34	36	134	Apr
18	25	152	128	53	2	12	32	40	59	93	May
8	36	145	118	44	2	14	37	33	50	108	Jun
7	35	161	137	78	3	13	41	31	85	120	Jul
Annual variation (%)											
170.5	100.1	73.0	104.0	-42.4	-69.5	114.8	3.7	54.6	-40.9	45.6	2004 Apr
83.6	22.0	46.3	59.0	-3.4	293.6	-55.4	30.9	20.4	-0.4	16.2	May
-0.5	105.8	21.8	17.6	8.4	73.5	-37.6	50.7	28.5	14.2	19.9	Jun
-56.8	1.0	21.0	22.2	51.1	65.5	-47.3	26.1	-12.9	56.4	11.0	Jul
IMPORTS											
1.5	1.0	14.2	14.9	9.2	3.6	9.0	38.5	1.8	14.1	29.7	%2003
Value (Mio euro)											
102	89	859	747	643	224	649	2,261	151	945	2,098	2002
101	66	964	1,017	624	242	614	2,620	123	960	2,024	2003
7	5	86	90	52	26	53	185	8	84	154	2003 Jul
7	6	76	82	43	25	48	194	9	73	141	Aug
8	6	90	101	50	44	63	162	12	99	197	Sep
10	10	107	113	54	22	56	316	14	85	231	Oct
9	6	93	99	57	15	57	234	12	78	210	Nov
5	6	89	84	59	12	59	266	9	78	232	Dec
3	4	80	78	69	31	51	218	7	105	179	2004 Jan
6	5	92	84	51	34	52	297	10	90	223	Feb
6	6	109	122	66	28	62	245	11	100	227	Mar
9	5	96	105	76	33	61	209	14	115	225	Apr
16	6	107	122	69	16	60	281	20	96	227	May
5	6	101	112	80	30	61	278	10	115	236	Jun
7	20	102	113	81	34	56	315	10	132	221	Jul
Annual variation (%)											
49.2	20.4	23.0	26.6	14.2	103.9	25.7	-10.0	49.3	13.5	45.0	2004 Apr
70.7	16.3	34.8	43.3	40.0	-10.7	30.0	65.1	94.4	28.0	56.8	May
-44.5	-18.8	30.3	30.7	75.0	27.7	53.6	60.2	24.5	49.5	78.2	Jun
-5.2	313.3	18.3	26.2	56.4	32.7	6.8	70.4	25.6	56.5	43.2	Jul

TURKEY

TRADE BALANCE (BN euro)

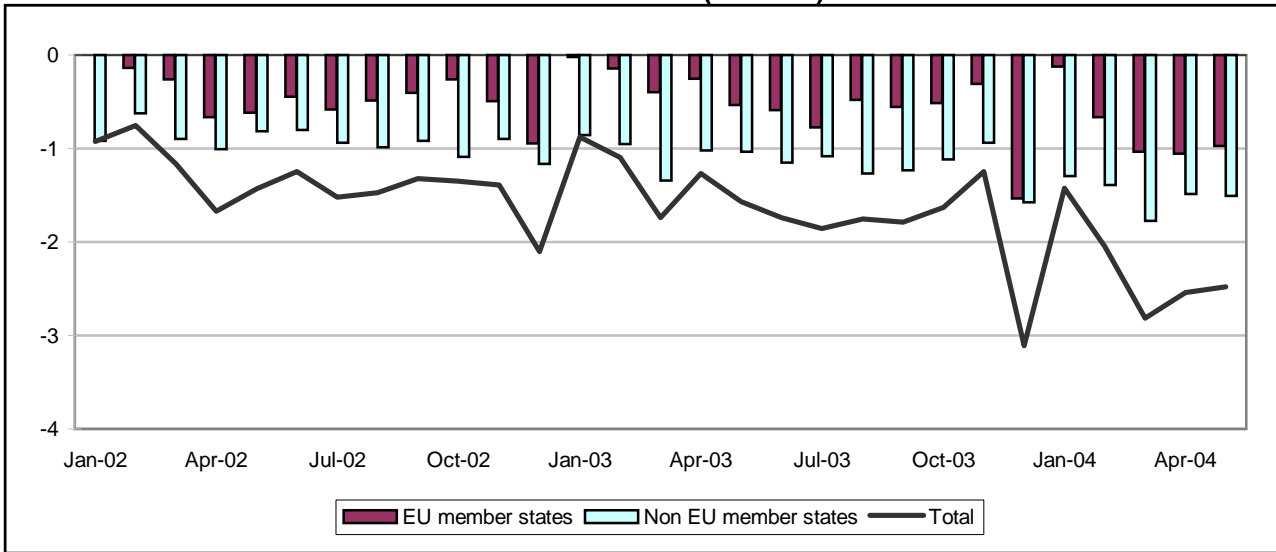

TRADE WITH EU MEMBER STATES (BN euro)

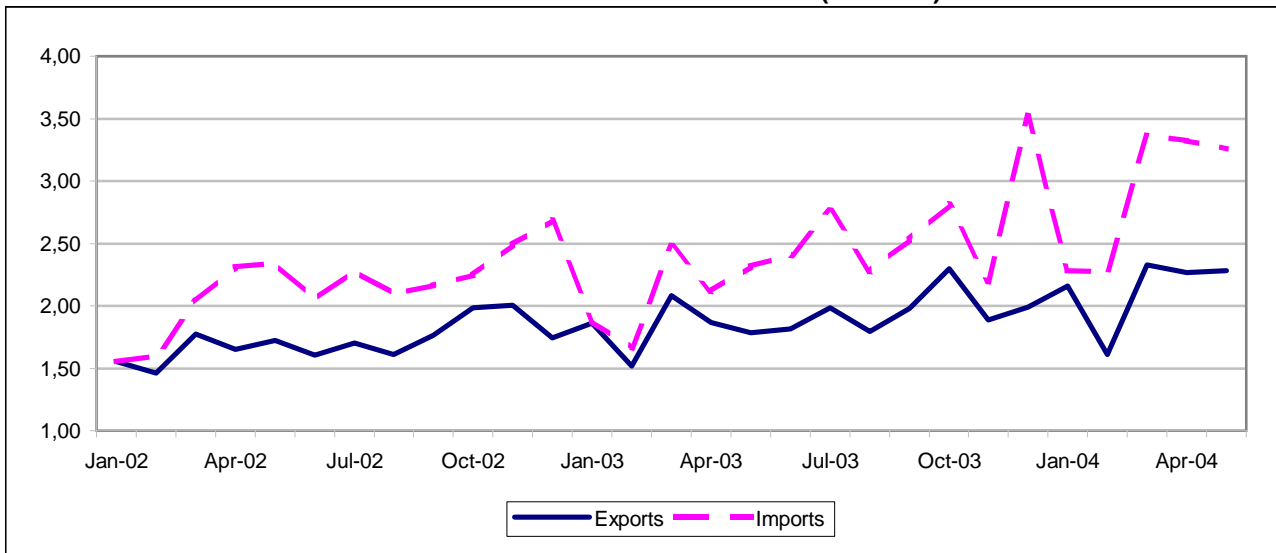

TRADE WITH NON EU MEMBER STATES (BN euro)

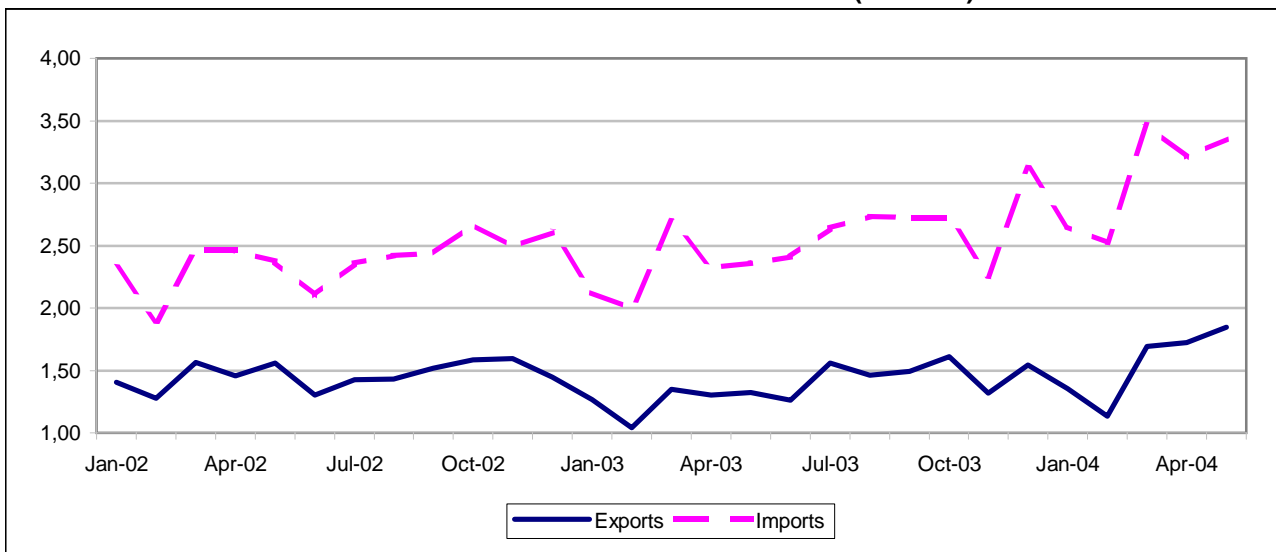

TURKEY

6B

TRADE BALANCE

Value (Mio euro)

Partner	2002	2003	2003 May	Jun	Jul	Aug	Sep	Oct	Nov	Dec	2004 Jan	Feb	Mar	Apr	May
EU-25 MEMBER STATES															
EU-25	-5,295	-6,103	-535	-590	-775	-482	-552	-512	-311	-1,533	-126	-661	-1,035	-1,056	-973
Belgium	-482	-565	-41	-32	-45	-25	-66	-36	-35	-109	-24	-54	-56	-90	-57
Czech Republic	-195	-223	-14	-27	-24	-16	-17	-21	-10	-37	-16	-22	-41	-31	-31
Denmark	78	96	10	6	16	13	-0	9	1	2	20	14	22	22	12
Germany	-1,207	-1,692	-128	-143	-189	-170	-255	-124	-80	-554	-1	-209	-322	-295	-392
Estonia	18	8	2	1	-4	1	2	2	-3	4	0	0	-5	-0	6
Greece	288	436	30	21	34	31	42	64	44	31	35	38	62	36	41
Spain	-310	-176	-15	-18	-42	-20	-21	-15	-14	-77	13	-35	-56	-75	-70
France	-964	-1,167	-99	-100	-95	-70	-124	-124	-90	-226	-141	-100	-224	-247	-157
Ireland	-312	-211	-13	-15	-27	-21	-22	-23	-15	-28	-35	-17	-20	-16	-12
Italy	-1,805	-1,472	-176	-169	-228	-93	-3	-172	-120	-322	-93	-139	-210	-196	-203
Cyprus	:	:	:	:	:	:	:	:	:	:	:	:	:	:	:
Latvia	21	23	2	2	1	2	2	3	2	1	2	2	4	2	3
Lithuania	-60	-45	0	0	-6	-5	-9	-6	-1	-4	-6	-3	-2	-0	-3
Luxembourg	-123	-314	-37	-42	-47	-39	-14	-24	-2	-25	-35	-39	-58	-61	-44
Hungary	-136	-117	-16	-27	-14	-15	-23	2	8	-13	-9	-11	-24	-27	-35
Malta	120	76	1	1	2	2	6	4	-11	2	2	8	0	3	6
Netherlands	-280	-123	6	4	-1	6	-36	-6	-2	-41	33	5	-31	8	14
Austria	-232	-309	-29	-19	-22	-31	-30	-22	-26	-47	-33	-45	-53	-46	-43
Poland	104	64	12	5	8	-4	7	-1	9	-9	14	2	-37	-16	-44
Portugal	132	142	17	11	9	5	2	12	6	14	13	3	14	18	13
Slovenia	12	9	3	-1	-4	1	1	-3	2	1	5	-4	-7	-5	-5
Slovakia	-83	-129	-7	-9	-13	-16	-13	-13	-6	-17	-8	-5	-10	-9	26
Finland	-250	-234	-15	-24	-17	-26	-28	-27	-29	-21	-30	-22	-27	-22	-33
Sweden	-250	-322	-27	-32	-18	-25	-26	-36	-18	-48	-20	-21	-33	-39	-40
United Kingdom	621	140	-3	17	-49	35	73	44	79	-9	186	-9	77	30	75

Value (Mio euro)

Partner	2002	2003	2003 May	Jun	Jul	Aug	Sep	Oct	Nov	Dec	2004 Jan	Feb	Mar	Apr	May
NON EU-25 MEMBER STATES															
Extra EU-25	-11,051	-13,571	-1,033	-1,150	-1,083	-1,269	-1,234	-1,115	-938	-1,575	-1,297	-1,387	-1,777	-1,483	-1,505
Norway	-270	-223	-22	-14	-15	-17	-16	-18	-14	-32	-37	-26	-51	-16	-31
Switzerland	-1,960	-2,318	-158	-216	-233	-261	-232	-228	-93	-174	-165	-202	-177	-208	-166
Russia	-2,852	-3,211	-171	-237	-247	-286	-256	-268	-364	-437	-436	-318	-414	-362	-412
United States	258	230	-17	-15	87	-63	26	27	60	-45	58	-24	-80	-20	75
Canada	-88	-19	-2	1	-0	-6	7	-1	-7	-22	-8	-8	-5	-10	3
China	-1,159	-1,848	-139	-161	-137	-152	-204	-192	-144	-259	-160	-156	-245	-231	-291
Japan	-1,413	-1,557	-167	-116	-137	-149	-157	-147	-108	-197	-112	-113	-176	-155	-189
South Korea	-890	-1,103	-82	-83	-105	-99	-103	-117	-88	-144	-134	-106	-172	-149	-191
ACP	-56	-161	-18	-23	7	4	-25	-4	-16	-18	-35	-27	-34	-19	-39
OPEC	-2,075	-1,749	-158	-69	-113	-76	-161	-107	-123	-2	-102	-184	-88	-40	17
MEDA	45	642	82	60	72	87	60	58	9	41	27	-17	44	100	-8
Candidate	-243	-142	7	-24	-24	-22	-21	18	23	-11	19	-22	-45	-49	-15
NAFTA	197	158	-27	-21	86	-71	31	19	50	-72	47	-33	-88	-27	85
MERCOSUR	-380	-568	-49	-79	-77	-93	-39	-29	-31	-41	-26	-27	-47	-34	-50
DAE	-1,453	-1,992	-134	-167	-158	-205	-183	-234	-146	-282	-240	-192	-306	-271	-325
CIS	-3,449	-3,881	-245	-292	-313	-303	-282	-280	-388	-506	-520	-424	-561	-498	-508
AFRICA	-1,057	-1,048	-10	-73	-42	-61	-129	-72	-144	-57	-150	-166	-132	-25	-88
AMERICA	-176	-573	-89	-119	6	-171	-25	-33	6	-148	4	-65	-166	-82	41
ASIA	-4,741	-5,545	-552	-411	-464	-435	-517	-516	-334	-672	-472	-500	-673	-618	-765

EU-25 MEMBER STATES

Period	EU-25	Partner											
		BE	CZ	DK	DE	EE	EL	ES	FR	IE	IT	CY	LV
EXPORTS													
%2003	100.0	3.4	0.7	1.8	29.0	0.1	3.6	6.9	10.9	1.0	12.2	:	0.1
Value (Mio euro)													
2002	20,572	734	137	386	6,204	19	622	1,190	2,260	193	2,516	:	21
2003	22,867	782	167	401	6,622	20	814	1,584	2,493	232	2,799	:	24
2003 May	1,783	64	13	36	527	2	58	118	193	20	205	:	2
Jun	1,817	65	10	32	508	1	55	147	196	27	244	:	2
Jul	1,984	69	11	40	588	1	70	124	226	16	238	:	1
Aug	1,795	65	12	33	542	1	64	116	196	14	187	:	2
Sep	1,981	66	21	32	551	2	77	128	220	21	251	:	3
Oct	2,298	77	16	35	644	2	90	157	261	18	300	:	3
Nov	1,886	60	16	28	547	1	69	127	209	14	235	:	2
Dec	1,992	76	11	37	536	5	74	156	233	16	223	:	1
2004 Jan	2,158	73	10	44	586	1	65	145	241	20	238	:	2
Feb	1,611	53	10	34	428	1	66	114	195	19	200	:	2
Mar	2,329	66	15	47	624	5	103	170	273	18	275	:	4
Apr	2,265	71	19	45	580	2	72	186	241	31	295	:	2
May	2,282	71	14	33	547	6	74	197	267	29	319	:	3
Annual variation (%)													
2004 Feb	6.1	-3.9	4.6	33.0	-3.8	19.8	22.9	2.9	20.8	10.9	2.6	:	8.8
Mar	11.8	9.2	8.6	29.5	0.5	274.9	43.5	12.4	26.1	-30.0	-0.1	:	150.2
Apr	21.3	24.8	0.2	40.4	11.2	71.9	14.6	46.2	27.2	18.0	36.5	:	64.9
May	28.0	9.8	8.2	-8.6	4.0	205.3	26.9	67.6	38.1	45.7	55.5	:	32.1
IMPORTS													
%2003	100.0	4.6	1.3	1.0	28.7	0	1.3	6.1	12.6	1.5	14.7	:	0.0
Value (Mio euro)													
2002	25,867	1,216	333	308	7,411	1	334	1,500	3,224	505	4,320	:	0
2003	28,970	1,346	391	305	8,314	12	378	1,760	3,660	444	4,271	:	1
2003 May	2,318	105	27	26	654	0	28	132	293	33	382	:	0
Jun	2,407	96	38	26	651	0	34	165	296	41	413	:	0
Jul	2,758	114	35	24	776	6	36	165	321	43	466	:	0
Aug	2,277	90	28	20	712	0	33	136	266	35	281	:	0
Sep	2,533	131	38	32	806	0	35	149	344	43	254	:	0
Oct	2,810	113	37	26	768	0	26	172	385	41	472	:	0
Nov	2,197	96	27	27	627	5	26	141	299	29	355	:	0
Dec	3,525	185	48	35	1,090	0	44	232	460	44	544	:	0
2004 Jan	2,284	98	27	23	587	1	31	132	382	55	331	:	0
Feb	2,272	106	32	20	637	1	28	149	294	36	339	:	0
Mar	3,365	122	56	24	946	10	41	226	496	38	486	:	0
Apr	3,321	161	50	22	876	2	36	261	489	47	491	:	0
May	3,256	128	45	21	940	1	33	267	423	41	522	:	0
Annual variation (%)													
2004 Feb	36.6	42.1	25.9	2.0	35.2	304.0	13.8	53.4	30.0	37.6	49.9	:	616.7
Mar	35.8	-8.2	91.6	4.4	51.7	^	-9.3	75.9	76.9	14.7	22.7	:	-58.3
Apr	56.7	46.8	64.7	3.3	36.6	^	35.6	109.7	75.5	26.0	175.5	:	-57.2
May	40.4	21.7	66.9	-19.2	43.7	588.5	16.8	101.9	44.7	22.4	36.7	:	46.0

EU-25 MEMBER STATES

Partner													Period
LT	LU	HU	MT	NL	AT	PL	PT	SI	SK	FI	SE	UK	
EXPORTS													
0.3	0	1.1	0.6	5.9	1.8	1.9	1.2	0.4	0.2	0.8	1.8	14.2	%2003
Value (Mio euro)													
57	17	211	149	1,114	389	364	239	73	35	143	312	3,187	2002
75	11	251	141	1,348	418	430	279	91	53	188	404	3,239	2003
6	1	21	4	110	34	39	25	8	6	15	29	248	2003 May
6	1	19	6	102	39	30	22	6	6	14	28	253	Jun
4	0	22	6	125	43	33	23	5	3	16	34	287	Jul
4	0	16	6	121	32	33	16	8	4	14	34	275	Aug
8	1	20	11	110	37	43	17	9	4	15	35	302	Sep
10	1	31	13	126	38	46	25	7	6	17	42	333	Oct
9	1	23	2	106	28	41	19	6	6	14	35	287	Nov
7	2	21	6	127	33	32	34	14	3	26	36	282	Dec
7	1	19	6	130	33	54	23	12	4	19	37	384	2004 Jan
6	1	15	12	98	21	33	15	6	3	12	25	241	Feb
9	1	30	4	133	29	43	26	8	5	15	36	392	Mar
9	1	19	6	148	48	48	31	10	5	14	35	347	Apr
6	1	21	10	134	31	48	26	8	41	14	28	353	May
Annual variation (%)													
37.4	4.0	14.7	379.9	0.4	-16.9	26.6	2.9	12.1	17.1	-2.9	-22.0	17.8	2004 Feb
16.7	18.5	28.3	-91.3	13.3	-18.2	13.1	-1.9	18.1	18.1	-0.3	15.0	48.6	Mar
49.1	-53.3	-33.3	-83.2	50.6	32.6	55.2	-15.3	28.5	-20.5	-28.3	-18.0	31.7	Apr
5.7	16.1	2.6	162.8	22.0	-10.6	22.6	6.8	1.2	644.4	-4.7	-4.2	42.6	May
IMPORTS													
0.4	1.1	1.3	0.2	5.1	2.5	1.3	0.5	0.3	0.6	1.4	2.5	10.7	%2003
Value (Mio euro)													
117	140	347	30	1,395	620	259	106	61	118	393	562	2,566	2002
120	325	368	65	1,471	727	366	136	82	182	422	726	3,099	2003
6	38	37	3	104	63	27	7	5	13	30	56	250	2003 May
6	43	46	5	98	58	25	11	6	15	38	60	236	Jun
11	47	36	4	125	64	25	15	8	16	33	51	335	Jul
9	39	31	4	115	63	37	11	7	20	40	59	240	Aug
17	14	43	5	145	67	37	15	8	17	43	61	230	Sep
16	24	29	9	132	60	47	13	9	19	45	78	289	Oct
10	3	15	13	108	54	32	12	4	11	43	52	208	Nov
11	27	34	4	168	80	41	20	13	20	47	84	292	Dec
13	37	28	4	98	66	40	10	7	11	49	57	198	2004 Jan
9	40	26	4	93	67	30	11	10	9	34	45	250	Feb
12	59	54	3	164	81	80	12	15	15	42	68	315	Mar
9	62	47	3	140	94	64	13	15	14	36	73	317	Apr
9	45	57	4	120	73	92	14	13	16	48	68	278	May
Annual variation (%)													
-17.9	212.8	48.6	2.8	21.3	65.4	39.8	105.7	105.8	-35.3	20.9	17.0	27.2	2004 Feb
26.7	80.7	75.8	-61.9	-0.4	26.2	228.2	45.2	192.7	48.0	40.0	23.3	-8.2	Mar
3.2	79.7	68.8	-13.5	5.4	59.0	149.0	76.4	153.4	19.7	47.6	25.6	16.5	Apr
56.4	17.4	54.6	39.3	15.6	15.6	236.1	91.7	151.4	23.3	58.5	22.2	11.2	May

NON EU-25 MEMBER STATES

Period	Extra EU-25	Partner								
		Norway	Switzerland	Russia	United States	Canada	China	Japan	South Korea	ACP
EXPORTS										
%2003	100.0	0.9	1.9	7.3	20.1	1.2	2.7	0.8	0.3	3.5
Value (Mio euro)										
2002	17,560	121	307	1,255	3,553	254	282	137	58	547
2003	16,532	151	312	1,207	3,328	196	446	138	52	576
2003 May	1,325	13	24	91	271	17	26	9	4	39
Jun	1,259	17	26	92	242	16	24	13	3	44
Jul	1,558	16	25	95	367	18	59	7	5	58
Aug	1,464	14	24	122	277	17	52	12	4	67
Sep	1,491	12	26	115	290	20	42	10	3	47
Oct	1,610	15	29	126	273	19	45	10	4	55
Nov	1,318	8	29	115	234	17	34	9	4	42
Dec	1,545	12	27	103	258	15	47	20	4	44
2004 Jan	1,356	10	26	100	254	15	65	12	3	41
Feb	1,135	8	18	92	193	12	45	6	3	40
Mar	1,690	10	25	126	322	30	17	12	4	51
Apr	1,725	18	34	127	312	14	19	8	15	80
May	1,846	13	26	113	442	28	21	16	3	60
Annual variation (%)										
2004 Feb	9.1	22.3	-21.3	26.7	-24.2	9.1	131.8	-43.8	-59.6	37.9
Mar	25.2	8.4	-5.1	19.6	18.0	83.3	-60.4	-6.2	-43.4	20.0
Apr	32.2	-3.8	26.8	35.5	13.2	7.6	-43.6	-4.8	309.9	65.4
May	39.3	-4.4	6.6	23.8	63.1	62.6	-21.0	76.0	-18.0	54.9
IMPORTS										
%2003	100.0	1.2	8.7	14.7	10.3	0.7	7.6	5.6	3.8	2.4
Value (Mio euro)										
2002	28,612	390	2,267	4,107	3,295	342	1,441	1,550	948	603
2003	30,103	374	2,630	4,419	3,099	215	2,294	1,695	1,154	737
2003 May	2,358	36	182	262	288	19	165	176	86	57
Jun	2,410	30	242	329	256	15	186	128	87	68
Jul	2,641	31	258	341	281	18	196	144	110	51
Aug	2,733	31	286	408	340	22	204	160	103	64
Sep	2,725	28	257	371	264	13	246	167	106	72
Oct	2,725	33	257	394	246	20	237	157	121	60
Nov	2,256	22	122	478	175	24	178	116	92	59
Dec	3,120	44	201	540	303	38	306	217	148	62
2004 Jan	2,653	47	191	536	196	23	225	124	137	76
Feb	2,522	34	221	411	217	21	201	119	108	67
Mar	3,467	62	201	540	402	35	262	188	175	85
Apr	3,208	34	242	489	333	25	250	163	164	99
May	3,352	43	192	525	367	25	312	205	194	99
Annual variation (%)										
2004 Feb	26.5	-13.1	-3.9	51.0	17.7	168.5	47.4	43.1	84.5	41.4
Mar	28.6	106.4	-19.0	32.9	37.3	110.7	63.0	49.0	99.3	22.4
Apr	38.1	87.5	15.6	61.2	23.2	103.9	70.4	25.1	99.3	41.2
May	42.1	21.6	5.5	100.1	27.4	32.7	88.9	16.8	125.8	74.4

NON EU-25 MEMBER STATES

Partner										Period
OPEC	MEDA	Candidate	NAFTA	MERCOSUR	DAE	CIS	AFRICA	AMERICA	ASIA	
EXPORTS										
20.9	16.7	8.0	21.5	0.3	3.9	15.8	11.4	22.9	41.6	%2003
Value (Mio euro)										
2,422	2,683	999	3,889	58	768	2,426	1,801	4,147	5,520	2002
3,452	2,758	1,317	3,560	56	640	2,613	1,886	3,788	6,871	2003
264	222	114	291	4	76	196	179	309	504	2003 May
307	191	102	261	4	33	193	133	277	544	Jun
328	224	117	388	3	74	215	151	412	670	Jul
317	247	106	297	4	28	247	146	323	640	Aug
296	254	120	314	7	64	257	153	335	644	Sep
403	255	139	295	7	40	264	196	313	682	Oct
294	189	121	253	5	60	235	119	265	572	Nov
403	236	131	277	7	43	248	159	295	707	Dec
320	221	117	272	5	28	205	150	286	590	2004 Jan
262	174	100	211	4	45	182	113	232	501	Feb
392	283	145	357	6	58	265	193	374	696	Mar
427	269	134	338	5	57	264	239	361	706	Apr
478	232	101	485	5	38	243	186	524	749	May
Annual variation (%)										
40.7	-14.3	42.1	-21.7	-15.6	45.3	21.1	1.5	-18.0	21.6	2004 Feb
91.5	9.5	35.5	21.8	26.2	-15.6	19.2	7.4	20.4	31.5	Mar
83.3	11.8	32.5	15.3	27.7	-13.6	28.4	24.1	17.5	43.8	Apr
81.0	4.4	-11.8	66.5	17.3	-49.8	24.3	4.0	69.7	48.7	May
IMPORTS										
17.3	7.0	4.8	11.3	2.1	8.7	21.6	9.7	14.5	41.2	%2003
Value (Mio euro)										
4,497	2,638	1,242	3,691	438	2,222	5,875	2,858	4,323	10,261	2002
5,201	2,115	1,459	3,403	624	2,633	6,494	2,934	4,361	12,416	2003
422	140	107	318	53	211	441	189	398	1,055	2003 May
376	131	127	282	83	200	485	205	396	956	Jun
441	152	142	302	80	232	528	193	406	1,134	Jul
393	160	128	367	97	233	550	207	494	1,075	Aug
457	193	141	283	45	247	540	282	360	1,161	Sep
510	197	121	276	35	274	543	268	346	1,198	Oct
417	179	98	203	36	207	623	263	259	907	Nov
405	195	142	349	48	325	754	215	443	1,378	Dec
421	195	98	226	32	268	725	300	282	1,061	2004 Jan
447	191	123	244	31	236	606	279	297	1,001	Feb
479	239	190	444	54	363	825	326	540	1,369	Mar
466	170	183	364	39	328	761	264	443	1,325	Apr
461	240	116	399	55	363	751	273	483	1,514	May
Annual variation (%)										
0.7	16.5	32.0	22.4	8.5	67.8	52.1	-17.5	21.6	44.4	2004 Feb
5.6	1.1	46.1	40.8	30.7	87.0	22.7	21.0	36.5	33.2	Mar
7.2	5.8	40.0	25.2	5.1	67.9	61.3	7.2	27.3	40.1	Apr
9.2	70.7	8.2	25.6	2.9	72.3	70.3	44.9	21.4	43.4	May

EFTA external trade

TRADE BALANCE (BN euro)

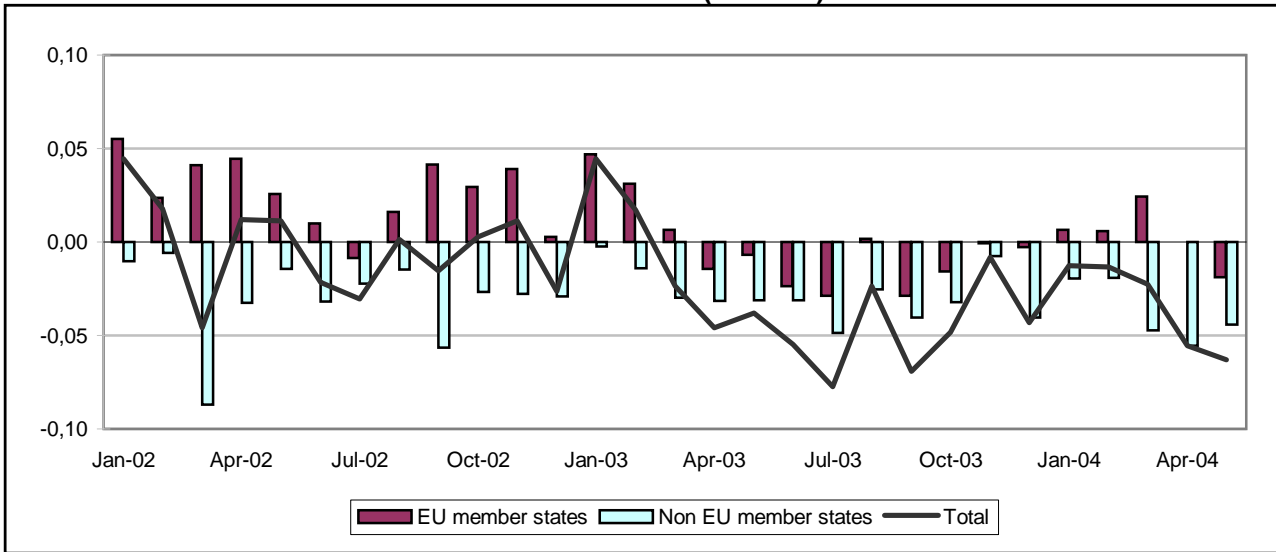

TRADE WITH EU MEMBER STATES (BN euro)

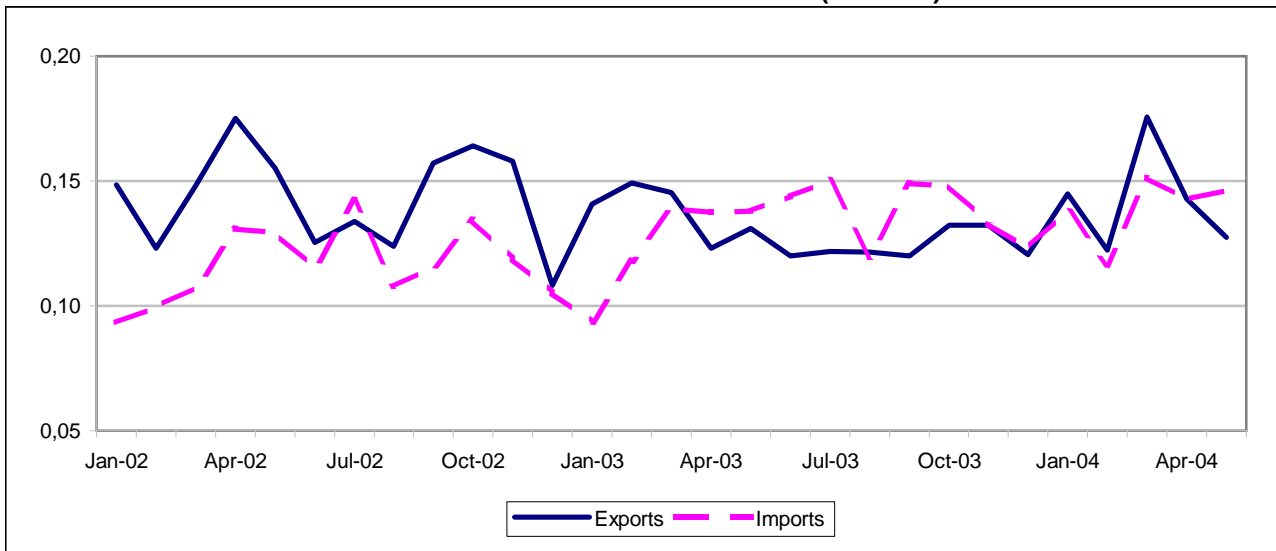

TRADE WITH NON EU MEMBER STATES (BN euro)

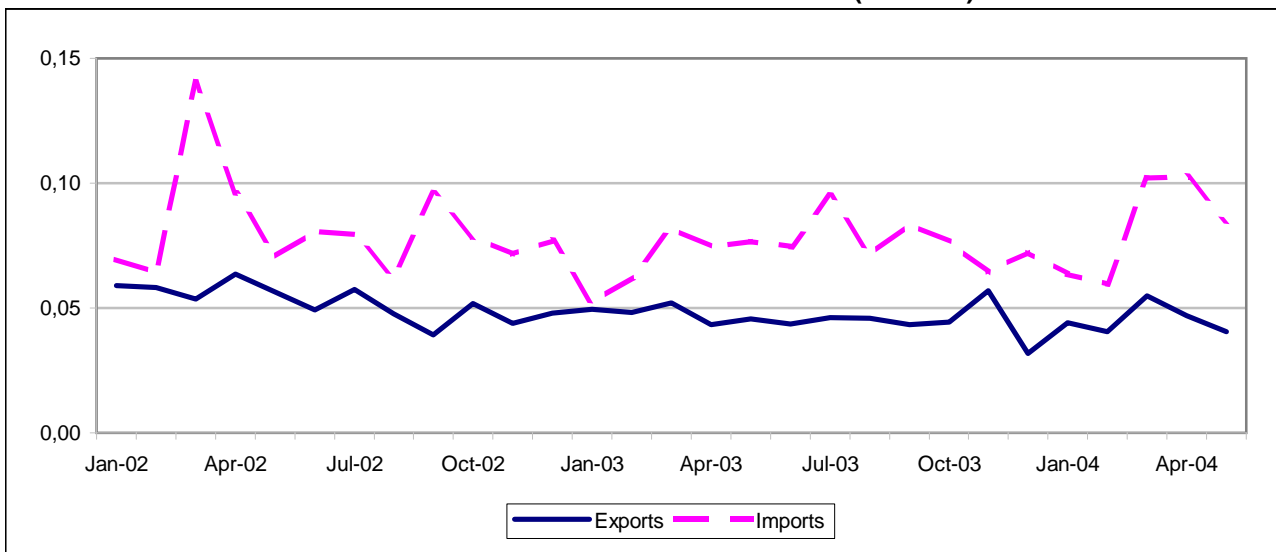

ICELAND

7B

TRADE BALANCE

Value (Mio euro)

Partner	2002	2003	2003 May	Jun	Jul	Aug	Sep	Oct	Nov	Dec	2004 Jan	Feb	Mar	Apr	May
EU-25 MEMBER STATES															
EU-25	313	-41	-7	-24	-29	2	-29	-16	-1	-3	7	6	24	0	-19
Belgium	-7	-18	-0	-3	-5	-1	-3	-2	1	-0	1	-1	-1	-1	-1
Czech Republic	-9	-16	-2	-2	-1	-1	-1	-1	-1	-1	-1	-1	-2	:	-2
Denmark	-96	-94	-10	-9	-14	-2	-9	-12	-8	-8	-0	-10	-11	-7	-9
Germany	179	71	7	5	3	-1	0	-3	5	1	10	9	8	7	-0
Estonia	-74	-71	-12	-6	-2	-8	-10	-5	-4	-1	-3	-3	-3	-2	-3
Greece	16	23	1	2	4	3	2	1	1	1	4	1	6	2	2
Spain	78	88	9	8	5	8	7	5	8	5	10	8	13	9	6
France	11	5	-0	-1	-0	1	2	1	2	-1	1	0	-1	-0	-0
Ireland	-29	-55	-4	-7	-5	-2	-8	-4	-6	-4	-8	-5	-7	-8	-5
Italy	-41	-88	-7	-7	-12	-12	-7	-8	-9	-5	-6	-8	-8	-9	-8
Cyprus	2	-7	:	:	:	0	0	-0	0	2	-0	-0	-0	:	-0
Latvia	-6	-23	-2	-1	-2	-2	-5	-3	-3	-3	-8	-3	-6	-4	-2
Lithuania	9	3	1	-0	2	0	-2	-1	-1	1	-5	2	1	1	-2
Luxembourg	-2	-2	-0	-1	-0	-0	-0	-0	-0	-0	-0	-0	-0	-1	-0
Hungary	-8	-9	:	-1	:	:	-1	-1	-1	-2	-1	-0	-1	-1	:
Malta	-1	0	0	0	-0	0	-0	-0	0	-0	0	0	-0	-2	1
Netherlands	123	84	6	5	2	11	4	9	7	5	4	3	18	7	3
Austria	-10	-12	-1	-0	-1	-1	-1	-1	-1	-1	-1	-1	-1	-1	-2
Poland	-1	-9	-0	0	0	-2	-4	-0	-0	1	1	0	-1	-1	-2
Portugal	90	68	8	5	3	4	8	5	6	2	3	6	10	13	8
Slovenia	-3	-3	-0	:	-0	-0	-0	-0	:	-0	-0	-0	-0	-0	-0
Slovakia	-2	-2	:	:	:	:	-0	-0	:	:	-0	:	:	:	:
Finland	-21	-22	-3	-3	-2	-2	-2	-3	-3	-1	-3	-2	-2	-3	-2
Sweden	-118	-135	-12	-14	-16	-10	-12	-12	-9	-12	-13	-9	-11	-12	-9
United Kingdom	234	182	17	7	14	20	13	18	17	20	24	20	23	15	11

Value (Mio euro)

Partner	2002	2003	2003 May	Jun	Jul	Aug	Sep	Oct	Nov	Dec	2004 Jan	Feb	Mar	Apr	May
NON EU-25 MEMBER STATES															
Extra EU-25	-357	-338	-31	-31	-49	-25	-40	-32	-7	-41	-19	-19	-47	-56	-44
Norway	-95	-77	-13	-11	-12	3	-12	-7	-7	-4	-5	-10	-17	-16	-23
Switzerland	8	11	-1	-0	-1	3	3	1	0	1	-0	1	1	1	0
Turkey	-9	-18	-1	-1	-2	-3	-3	-2	-1	-1	-1	-1	-1	-1	-2
Russia	-83	-58	-6	-1	-8	-5	-9	-6	-4	-2	-3	-2	-1	-3	0
United States	-5	22	3	-4	-12	-0	-2	1	22	-11	7	9	1	-18	-1
Canada	1	-5	-1	-1	-1	-0	0	-1	-1	-1	-1	-1	-3	-0	-2
China	-55	-74	-3	-9	-3	-6	-9	-9	-9	-8	-6	-6	-8	-8	-6
Japan	3	-27	1	-0	4	-0	-2	-5	-5	-3	-4	-4	-1	0	-4
South Korea	-15	-20	-2	-3	-3	-1	-2	-2	-1	-1	-2	-1	-1	-1	-2
ACP	7	7	-0	2	-3	2	3	4	3	-2	0	0	0	-0	0
OPEC	30	28	3	3	2	1	3	4	2	2	3	2	4	2	3
MEDA	-13	-26	-2	-1	-1	-4	-3	-2	-2	-1	-2	-2	-2	-2	-2
Candidate	-12	-22	-2	-1	-2	-3	-3	-2	-2	-1	-1	-1	-2	-2	-2
NAFTA	-6	15	2	-5	-13	-0	-2	0	21	-13	6	8	-2	-19	-4
MERCOSUR	-1	-11	-0	-1	-2	-4	-4	-0	-0	-0	-0	-1	-1	-1	-1
DAE	-37	-42	-4	-4	-4	-3	-4	-4	-4	-3	-3	-3	-4	-3	-3
CIS	-80	-53	-6	-1	-7	-4	-9	-6	-4	-2	-3	0	-0	-3	0
AFRICA	41	30	3	3	3	2	3	4	2	3	3	2	3	3	0
AMERICA	-44	-30	-3	-5	-21	-5	-6	-0	20	-18	3	3	-8	-25	-5
ASIA	-129	-180	-8	-15	-8	-13	-19	-22	-21	-17	-17	-17	-17	-13	-15

EU-25 MEMBER STATES

Period	EU-25	Partner											
		BE	CZ	DK	DE	EE	EL	ES	FR	IE	IT	CY	LV
EXPORTS													
%2003	100.0	2.4	0	6.9	23.6	0.2	1.6	8.6	5.5	0.2	1.8	0.1	0.1
Value (Mio euro)													
2002	1,715	36	0	109	436	1	17	122	86	4	31	2	6
2003	1,555	37	0	107	367	3	24	133	85	4	29	2	2
2003 May	131	3	0	8	34	0	1	13	7	0	2	:	0
Jun	120	2	0	7	30	0	2	12	6	0	3	:	0
Jul	122	3	0	9	30	0	4	10	7	1	2	:	0
Aug	121	3	0	11	20	0	3	12	5	1	1	0	0
Sep	120	2	0	9	25	0	2	10	7	0	3	0	0
Oct	132	3	0	7	30	0	2	8	8	1	3	0	0
Nov	132	5	0	9	30	0	2	11	9	0	3	0	0
Dec	120	3	0	8	27	0	1	9	6	0	4	2	0
2004 Jan	145	4	0	14	36	0	4	13	6	0	1	0	0
Feb	122	3	0	6	31	0	2	13	6	0	1	0	0
Mar	176	3	0	10	38	0	6	18	7	0	2	0	0
Apr	143	4	:	10	35	0	2	14	7	0	1	:	0
May	128	3	0	9	32	0	2	10	7	0	1	0	0
Annual variation (%)													
2004 Feb	-18.0	38.3	-50.0	-45.7	-9.5	-54.2	-49.3	-23.2	-6.4	20.7	-12.5	:	-95.9
Mar	20.8	-17.1	^	-33.2	4.5	-93.1	430.9	47.8	-16.5	-30.5	34.0	:	-67.7
Apr	16.0	45.8	:	105.2	14.6	64.8	290.9	93.0	3.4	9.5	-46.4	:	-83.4
May	-2.7	1.6	-100.0	7.4	-4.2	-31.3	145.0	-23.9	7.4	43.6	-38.7	:	-98.3
IMPORTS													
%2003	100.0	3.4	1.0	12.6	18.5	4.6	0.1	2.8	5.0	3.7	7.3	0.5	1.6
Value (Mio euro)													
2002	1,402	43	9	205	257	75	1	44	75	33	72	0	12
2003	1,596	55	16	201	296	74	1	46	80	59	117	8	25
2003 May	138	3	2	19	27	12	0	4	7	4	9	0	2
Jun	144	5	2	16	25	6	0	4	7	7	11	0	1
Jul	150	8	1	22	27	2	0	5	7	5	14	0	2
Aug	120	3	1	14	21	8	0	4	5	2	14	0	2
Sep	149	6	1	18	25	10	0	3	6	9	10	0	5
Oct	148	5	1	19	33	6	0	3	7	5	11	0	3
Nov	133	4	1	17	25	4	0	4	7	7	12	0	3
Dec	123	3	1	16	26	1	0	4	7	5	9	0	3
2004 Jan	138	3	1	15	26	3	0	3	5	8	6	0	8
Feb	117	4	1	16	22	3	0	4	6	5	9	0	3
Mar	151	4	2	21	30	3	0	5	8	7	10	0	6
Apr	143	4	1	17	29	3	0	5	7	8	10	0	5
May	146	4	2	18	32	3	0	4	7	5	9	0	2
Annual variation (%)													
2004 Feb	-1.3	-40.5	-16.6	11.7	6.4	-71.4	19.4	28.8	-37.3	93.5	31.7	200.0	275.4
Mar	8.8	34.0	52.0	27.3	42.9	-52.2	93.3	2.7	57.5	133.2	23.6	-100.0	^
Apr	3.8	15.5	32.8	6.7	10.0	-5.6	36.5	10.2	-0.1	14.1	30.3	400.0	156.5
May	6.0	6.2	17.2	-3.9	21.7	-73.3	4.0	-5.6	3.0	22.2	10.0	-87.8	8.1

EU-25 MEMBER STATES

Partner													Period
LT	LU	HU	MT	NL	AT	PL	PT	SI	SK	FI	SE	UK	
EXPORTS													
1.0	0	0	0.1	15.3	0.2	0.8	5.1	0.0	0	1.0	1.7	23.7	%2003
Value (Mio euro)													
17	1	0	0	268	3	15	102	0	0	21	25	413	2002
15	1	0	1	238	3	13	80	0	0	15	27	368	2003
2	0	:	0	17	0	1	9	0	:	1	2	32	2003 May
1	0	0	0	20	1	2	6	:	:	1	1	24	Jun
4	0	:	0	15	0	2	4	0	:	1	1	30	Jul
1	0	:	0	23	0	1	5	0	:	0	2	33	Aug
0	0	0	0	17	0	0	9	0	0	2	1	30	Sep
1	0	0	0	21	0	1	6	0	0	1	1	37	Oct
0	0	0	1	20	0	1	7	:	:	0	3	30	Nov
2	0	0	0	15	0	2	3	0	:	1	1	34	Dec
1	0	0	0	19	0	2	3	0	0	1	1	39	2004 Jan
2	0	0	0	13	0	2	6	0	:	0	1	34	Feb
2	0	0	0	30	0	1	12	0	:	2	2	42	Mar
2	0	0	0	21	0	1	14	0	:	1	2	29	Apr
0	0	:	1	15	0	0	9	0	:	1	6	31	May
Annual variation (%)													
94.3	94.4	^	518.2	-48.5	-51.9	734.9	-28.2	:	:	-89.5	-68.2	17.4	2004 Feb
85.8	191.7	^	150.0	97.8	^	-15.6	84.1	-100.0	:	-2.4	-43.6	16.8	Mar
142.6	77.8	13.6	3.1	-18.6	-84.5	29.9	20.4	-97.3	:	-61.0	-35.7	22.9	Apr
-99.6	287.5	:	^	-7.6	-54.6	-98.4	2.9	300.0	:	60.6	164.1	-3.6	May
IMPORTS													
0.8	0.2	0.6	0	9.6	1.0	1.4	0.7	0.2	0.2	2.3	10.1	11.7	%2003
Value (Mio euro)													
7	2	8	1	145	13	15	12	3	2	41	143	179	2002
12	2	9	1	154	16	22	12	3	3	37	162	186	2003
1	0	1	0	11	1	2	1	0	0	3	15	15	2003 May
1	1	1	0	15	1	2	1	0	0	5	15	17	Jun
1	0	1	0	13	1	2	1	0	0	4	16	16	Jul
1	0	1	0	11	2	2	1	0	0	2	11	13	Aug
2	0	1	0	13	1	5	1	0	0	3	13	17	Sep
2	0	1	0	12	1	2	1	0	0	3	14	19	Oct
1	0	1	0	13	1	1	1	0	0	4	12	13	Nov
1	0	2	0	10	2	2	1	0	0	3	14	14	Dec
6	0	1	0	15	1	1	0	0	0	4	13	16	2004 Jan
1	0	0	0	10	1	1	1	0	0	2	10	15	Feb
1	0	1	0	12	2	2	1	0	1	4	13	19	Mar
1	1	1	2	14	1	2	1	0	0	3	14	14	Apr
2	0	1	0	12	2	2	1	0	0	3	15	20	May
Annual variation (%)													
283.2	175.0	6.0	35.7	5.9	27.7	18.7	12.5	151.1	49.4	-28.0	-5.6	6.6	2004 Feb
127.3	106.5	82.3	144.2	-44.2	-1.4	0.6	13.2	15.2	279.4	43.7	-4.1	10.8	Mar
118.4	417.3	39.8	^	-2.4	-45.5	85.5	-39.0	65.3	65.8	11.6	-23.3	-25.8	Apr
113.1	48.2	-9.0	35.3	12.4	149.0	35.4	-12.2	93.4	-23.1	3.8	3.3	33.0	May

NON EU-25 MEMBER STATES

Period	Extra EU-25	Partner								
		Norway	Switzerland	Turkey	Russia	United States	Canada	China	Japan	South Korea
EXPORTS										
%2003	100.0	17.6	7.4	0.2	2.2	38.1	2.9	2.8	12.5	0.5
Value (Mio euro)										
2002	625	98	35	1	9	256	20	15	79	5
2003	549	96	41	1	12	209	16	15	68	3
2003 May	46	5	3	0	1	16	1	3	10	0
Jun	44	6	2	0	1	12	1	3	11	0
Jul	46	6	2	0	1	13	1	3	13	0
Aug	46	12	6	0	1	13	1	1	6	0
Sep	43	8	5	0	1	13	1	1	5	0
Oct	44	10	4	0	0	16	1	1	4	0
Nov	57	6	3	0	0	36	1	0	3	0
Dec	32	4	3	0	1	13	1	0	2	0
2004 Jan	44	6	2	0	1	23	1	0	3	0
Feb	41	2	3	0	1	20	1	1	4	0
Mar	55	8	4	0	3	16	2	1	10	1
Apr	47	4	3	0	1	19	2	1	9	1
May	41	3	3	0	1	17	1	1	6	0
Annual variation (%)										
2004 Feb	-16.1	-88.6	-17.9	-36.0	-70.6	39.8	-47.4	71.0	19.5	-6.9
Mar	5.7	23.0	-1.4	^	115.4	-35.6	1.7	35.8	206.6	44.4
Apr	8.3	-63.5	2.2	-44.4	18.4	27.6	62.4	-39.7	111.8	14.2
May	-11.2	-44.3	-11.0	-29.4	104.1	7.8	-16.4	-60.0	-36.1	-5.7
IMPORTS										
%2003	100.0	19.6	3.4	2.2	7.8	21.1	2.4	10.1	10.8	2.5
Value (Mio euro)										
2002	982	193	26	10	93	261	19	70	76	19
2003	886	174	30	19	69	187	21	89	95	22
2003 May	77	18	3	2	7	13	3	6	9	2
Jun	75	17	2	1	2	16	2	12	11	3
Jul	95	18	3	2	8	25	2	6	9	3
Aug	71	10	3	3	6	13	2	7	7	1
Sep	84	21	2	3	10	15	1	9	7	2
Oct	77	17	3	2	7	15	2	10	9	2
Nov	64	13	3	1	4	14	1	9	8	2
Dec	72	8	2	1	3	24	2	9	5	1
2004 Jan	64	11	3	1	3	16	3	6	8	2
Feb	60	12	2	1	2	12	1	7	8	2
Mar	102	25	3	1	4	15	5	10	11	2
Apr	103	19	2	1	5	37	3	9	9	2
May	85	26	2	2	1	19	4	7	10	2
Annual variation (%)										
2004 Feb	-4.5	0.1	4.8	-4.8	-53.8	4.5	-0.9	43.9	7.0	24.9
Mar	24.8	30.1	42.8	29.1	-30.8	4.9	135.0	55.0	25.8	9.6
Apr	37.3	83.5	8.5	-20.4	-31.2	184.1	78.9	49.4	18.6	6.4
May	10.7	45.5	-32.8	40.3	-82.7	43.4	34.1	30.1	12.4	6.2

NON EU-25 MEMBER STATES

Partner											Period
ACP	OPEC	MEDA	Candidate	NAFTA	MERCOSUR	DAE	CIS	AFRICA	AMERICA	ASIA	
EXPORTS											
7.0	6.4	0.6	0.4	41.0	0.2	1.4	3.2	7.0	42.1	17.4	%2003
Value (Mio euro)											
47	37	4	1	277	2	9	15	47	288	109	2002
39	35	3	2	225	1	8	18	39	231	96	2003
4	3	1	0	18	0	1	1	4	18	14	2003 May
3	3	0	1	13	0	1	1	3	14	15	Jun
3	3	1	0	14	0	1	1	3	15	17	Jul
2	2	0	0	14	0	0	1	2	14	8	Aug
4	3	0	0	14	0	0	2	4	15	6	Sep
4	4	0	0	18	0	0	1	4	18	6	Oct
3	2	0	0	37	0	0	1	3	37	4	Nov
3	3	0	0	14	0	0	1	3	14	3	Dec
3	3	1	1	24	0	1	1	4	25	4	2004 Jan
3	3	0	0	21	0	0	3	3	22	5	Feb
4	4	0	0	18	0	1	3	4	19	12	Mar
4	3	0	0	21	0	1	2	3	22	12	Apr
3	3	0	0	19	0	2	1	3	19	9	May
Annual variation (%)											
24.7	22.4	16.4	-31.1	32.5	-88.8	-12.8	-28.2	23.6	28.9	17.4	2004 Feb
29.8	35.2	284.7	228.4	-33.4	29.9	38.2	-0.3	31.3	-31.0	129.2	Mar
-2.2	-10.9	186.1	-37.3	31.2	-23.6	-11.1	14.7	-3.0	31.5	46.5	Apr
-8.3	1.8	-26.6	22.7	5.9	-7.7	85.0	84.9	-8.6	6.2	-32.7	May
IMPORTS											
3.6	0.8	3.2	2.7	23.7	1.4	5.6	8.0	0.9	29.5	31.0	%2003
Value (Mio euro)											
40	6	17	14	282	3	45	94	6	332	238	2002
32	7	29	24	210	12	49	71	8	261	275	2003
4	0	2	2	16	0	4	7	0	21	22	2003 May
1	0	1	1	18	1	4	3	0	19	30	Jun
6	1	2	2	27	2	5	8	1	36	25	Jul
0	1	4	3	14	4	4	6	1	19	21	Aug
0	0	3	3	17	4	5	10	1	21	25	Sep
1	1	2	2	17	0	4	7	1	18	28	Oct
0	1	2	2	16	0	4	5	0	17	25	Nov
5	0	2	1	27	0	3	3	0	32	20	Dec
3	0	2	2	18	0	4	4	1	22	21	2004 Jan
3	1	2	2	13	1	4	2	1	18	22	Feb
4	1	3	2	20	1	5	4	1	27	29	Mar
4	1	2	2	40	1	4	5	1	47	25	Apr
3	0	3	3	22	1	4	1	3	24	24	May
Annual variation (%)											
456.8	23.6	20.5	5.4	4.4	322.4	3.7	-55.7	51.5	26.2	22.3	2004 Feb
-36.1	27.5	-29.6	45.2	18.7	748.1	18.0	-35.4	-62.4	7.0	24.3	Mar
-42.1	140.2	-5.5	-12.6	172.8	203.1	11.8	-30.8	45.1	109.7	19.0	Apr
-30.1	-12.2	34.2	31.8	41.6	72.4	0.2	-82.3	505.9	13.7	9.8	May

TRADE BALANCE (BN euro)

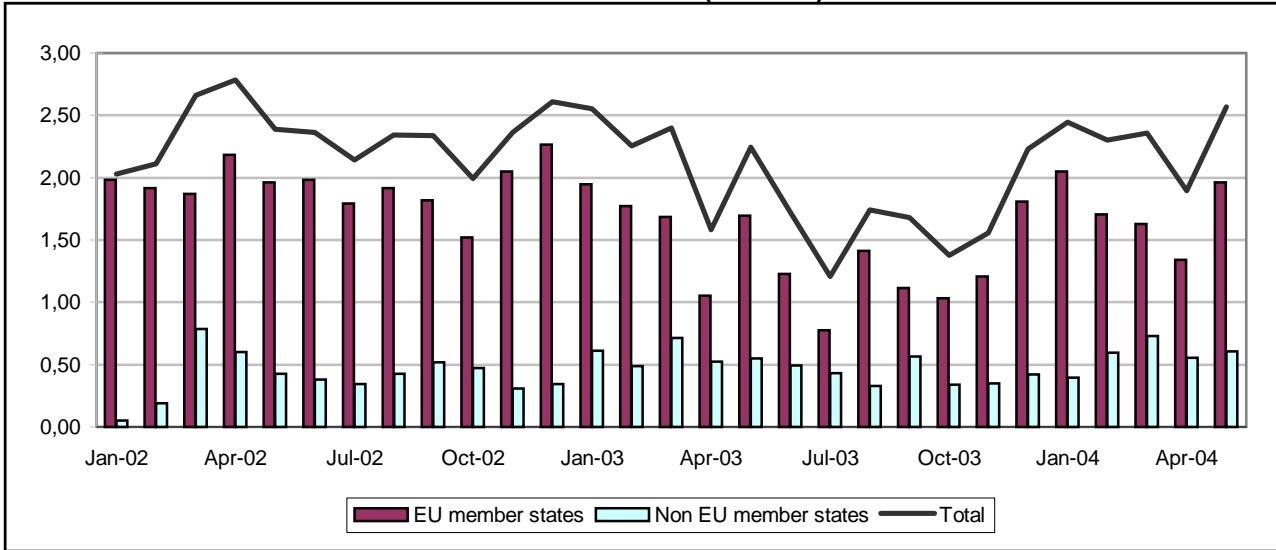

TRADE WITH EU MEMBER STATES (BN euro)

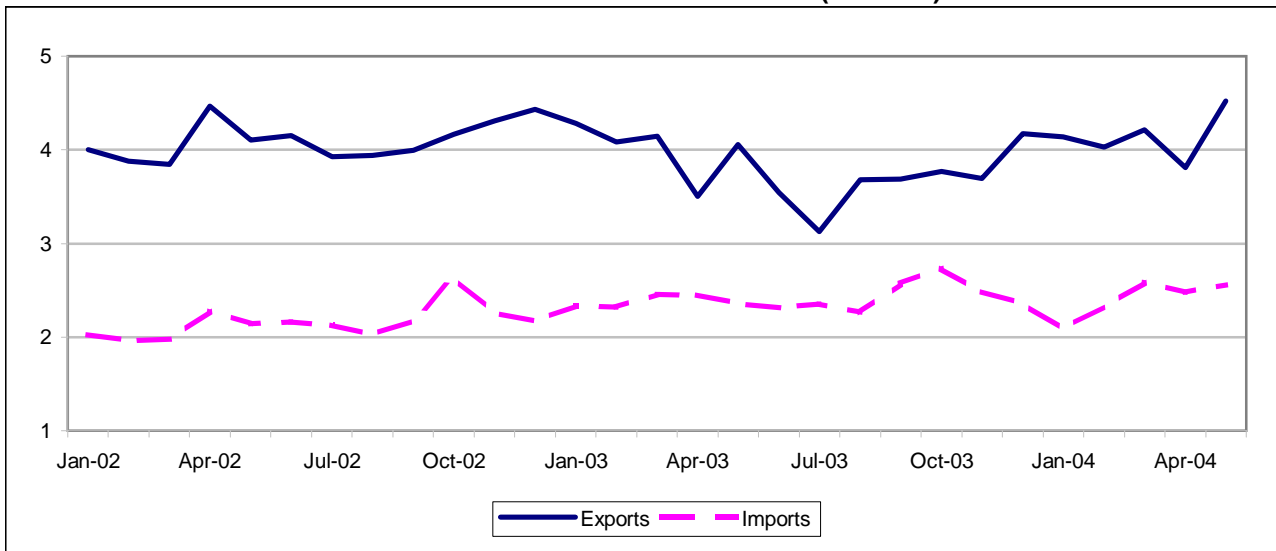

TRADE WITH NON EU MEMBER STATES (BN euro)

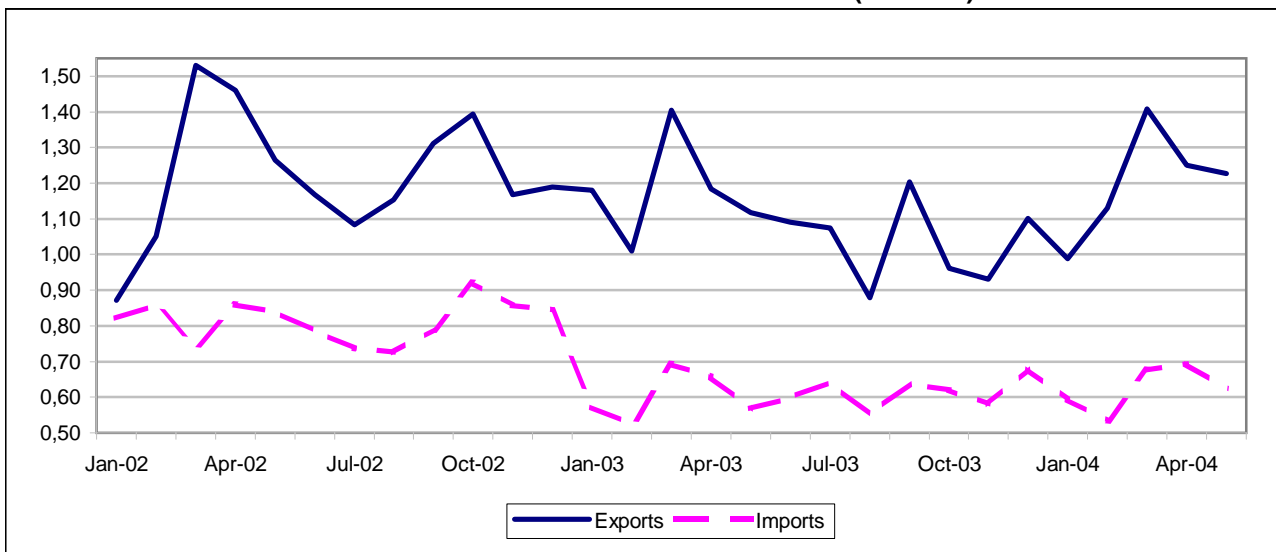

NORWAY

7B

TRADE BALANCE

Value (Mio euro)

Partner	2002	2003	2003 May	Jun	Jul	Aug	Sep	Oct	Nov	Dec	2004 Jan	Feb	Mar	Apr	May
EU-25 MEMBER STATES															
EU-25	23,234	16,694	1,695	1,227	774	1,414	1,114	1,034	1,208	1,810	2,048	1,706	1,628	1,339	1,963
Belgium	1,096	840	38	21	35	82	82	128	46	158	94	117	92	60	42
Czech Republic	26	188	19	18	20	17	11	11	10	11	19	20	19	22	23
Denmark	-550	-537	-7	8	-74	-63	-28	-111	-65	-123	-19	1	-34	-10	-7
Germany	3,083	7,047	1,013	426	160	656	299	517	601	811	748	759	701	280	1,102
Estonia	-138	-98	-9	-8	-7	-8	-8	-10	-10	-8	-6	-6	-7	-8	-9
Greece	99	52	1	0	3	2	5	8	5	4	5	4	2	6	2
Spain	522	629	42	59	72	58	51	56	39	67	50	-21	-59	59	45
France	5,651	3,528	211	292	267	262	258	276	263	381	391	366	377	365	229
Ireland	254	-32	-6	6	9	14	-2	0	-8	1	22	19	8	13	-6
Italy	495	700	57	122	16	104	49	-37	-23	108	79	24	19	64	62
Cyprus	4	4	-1	-1	0	0	-0	1	2	0	0	1	0	0	-1
Latvia	-2	-4	2	-1	-2	-0	-2	-1	2	3	1	-0	0	-4	2
Lithuania	-68	-65	-6	-6	-5	-7	-6	-7	-6	-4	-5	-5	-4	-3	-5
Luxembourg	2	-52	-5	-3	-5	-3	-6	-8	-2	-2	-1	-2	-3	-4	-6
Hungary	-112	-114	-9	-7	-10	-9	-9	-13	-13	-10	-6	-8	-7	-9	-9
Malta	19	19	2	10	-0	-0	-0	-0	0	2	-1	7	1	-0	2
Netherlands	4,235	2,565	224	189	180	226	177	131	195	219	255	240	280	205	244
Austria	-173	-243	-22	-18	-15	-16	-21	-26	-21	-20	-18	-19	-23	-19	-24
Poland	-143	-153	-10	-20	-7	-26	-20	-21	-15	-12	3	3	-7	-11	-8
Portugal	285	241	15	48	-17	4	10	20	21	17	39	15	18	16	17
Slovenia	-34	-35	-2	-0	-5	-3	-3	-5	-4	-3	-2	-2	-2	-2	-2
Slovakia	-20	-21	-1	-2	-2	-2	-3	-3	-2	-1	-1	-1	-1	-2	-1
Finland	-35	-383	-39	-48	10	-25	-30	-44	-60	-0	-36	-55	-56	-61	-43
Sweden	-976	-2,985	-269	-256	-232	-190	-302	-288	-240	-239	-205	-215	-265	-266	-293
United Kingdom	9,715	5,604	457	398	383	340	610	459	493	449	640	466	579	648	609

Value (Mio euro)

Partner	2002	2003	2003 May	Jun	Jul	Aug	Sep	Oct	Nov	Dec	2004 Jan	Feb	Mar	Apr	May
NON EU-25 MEMBER STATES															
Extra EU-25	4,850	5,780	549	493	433	326	566	341	349	421	396	595	731	557	604
Iceland	30	52	11	9	9	-5	10	4	6	3	3	9	14	14	21
Switzerland	-206	-217	-19	-18	-19	-14	-20	-21	-19	-17	-16	-18	-18	-18	-21
Turkey	148	173	17	9	11	13	12	14	11	26	31	22	26	2	26
Russia	-386	-35	-8	-10	-5	-7	-6	3	4	-3	1	5	7	-6	-7
United States	3,253	2,966	315	338	273	250	286	240	139	208	237	262	232	298	306
Canada	1,527	1,865	131	116	152	110	205	64	176	178	70	101	131	177	142
China	-356	-179	-31	-23	-42	-8	2	-10	-25	-7	28	42	-38	-44	-30
Japan	-67	258	26	14	-13	33	-26	19	58	-10	28	62	-41	47	28
South Korea	409	397	32	15	61	5	29	16	15	73	13	65	65	18	39
ACP	345	350	61	32	24	-36	7	-28	-7	-5	-23	21	314	35	79
OPEC	118	190	17	17	16	15	13	18	15	16	15	23	15	7	18
MEDA	159	188	21	14	10	12	16	26	12	20	32	19	34	-4	31
Candidate	27	73	16	2	-1	0	4	0	9	-2	31	14	27	-2	25
NAFTA	4,819	4,907	451	460	431	365	497	311	321	393	313	369	369	482	455
MERCOSUR	-48	-54	-2	-10	-2	-4	-5	1	-10	-24	16	2	-3	-5	-1
DAE	505	151	15	1	32	-27	-2	2	-8	58	-15	40	50	8	16
CIS	-309	110	2	-11	0	-1	16	32	18	16	15	16	22	-2	5
AFRICA	63	85	19	8	-20	-14	21	-8	8	5	-2	17	6	59	29
AMERICA	4,987	5,175	494	482	478	349	479	305	304	355	314	386	691	451	509
ASIA	-43	290	33	8	-27	-11	-19	21	26	53	42	155	-29	8	42

EU-25 MEMBER STATES

Period	EU-25	Partner											
		BE	CZ	DK	DE	EE	EL	ES	FR	IE	IT	CY	LV
EXPORTS													
%2003	100.0	3.6	0.8	5.0	26.1	0.1	0.2	2.5	10.7	1.2	4.2	0	0.1
Value (Mio euro)													
2002	49,212	1,843	292	2,366	7,911	63	153	1,076	7,376	778	1,916	8	65
2003	45,706	1,672	353	2,310	11,948	67	92	1,130	4,907	545	1,915	8	64
2003 May	4,055	110	31	197	1,428	6	4	97	311	31	161	0	6
Jun	3,542	85	30	235	834	5	4	99	414	42	205	0	6
Jul	3,128	92	31	183	616	6	7	109	379	45	125	1	2
Aug	3,680	143	29	204	1,036	5	5	106	359	43	197	0	5
Sep	3,690	149	26	231	745	6	9	87	379	54	133	0	4
Oct	3,770	197	28	173	929	7	11	95	407	52	126	1	7
Nov	3,691	123	26	179	1,028	6	7	84	396	25	75	2	9
Dec	4,169	219	25	143	1,227	6	6	104	481	47	183	0	8
2004 Jan	4,138	156	33	178	1,092	5	7	93	501	66	148	0	6
Feb	4,032	180	33	195	1,136	5	7	151	475	68	115	1	4
Mar	4,217	165	33	172	1,079	6	6	117	506	54	137	1	5
Apr	3,813	135	35	209	690	6	10	105	483	65	166	1	4
May	4,523	119	36	215	1,553	6	5	105	339	34	175	0	6
Annual variation (%)													
2004 Feb	-1.3	50.1	2.5	-4.0	-4.0	2.5	-50.8	59.6	15.4	37.4	-32.2	2.5	2.5
Mar	1.8	-5.2	6.0	-0.6	-0.6	6.0	-0.6	85.2	7.2	35.5	-9.0	6.0	6.0
Apr	8.8	2.0	8.9	2.0	2.0	8.9	2.0	2.0	2.0	2.0	2.0	8.8	8.9
May	11.5	8.8	16.1	8.8	8.8	16.0	8.8	8.8	8.8	8.8	8.8	16.1	16.1
IMPORTS													
%2003	100.0	2.9	0.6	9.8	16.9	0.6	0.1	1.7	4.8	2.0	4.2	0	0.2
Value (Mio euro)													
2002	25,978	748	266	2,916	4,828	201	54	553	1,725	524	1,421	4	67
2003	29,013	832	165	2,847	4,901	166	39	501	1,380	577	1,216	4	68
2003 May	2,360	71	13	204	414	15	3	55	101	37	104	1	4
Jun	2,315	64	11	227	408	14	3	40	122	36	82	1	7
Jul	2,353	58	10	258	457	12	4	36	112	35	109	0	4
Aug	2,266	62	12	267	380	13	3	48	96	30	92	0	6
Sep	2,576	68	15	259	446	14	4	36	122	56	85	0	6
Oct	2,736	69	18	284	413	16	3	39	131	52	163	0	8
Nov	2,483	77	16	244	427	16	2	44	132	33	98	0	6
Dec	2,359	61	14	265	415	14	2	37	99	46	75	0	5
2004 Jan	2,090	62	13	197	343	11	2	43	110	43	69	0	5
Feb	2,326	63	13	194	377	11	3	171	110	49	91	0	4
Mar	2,589	74	14	206	378	13	4	176	129	46	118	0	4
Apr	2,475	75	14	219	410	14	4	46	119	52	103	0	9
May	2,560	78	13	222	451	16	3	60	109	40	114	1	4
Annual variation (%)													
2004 Feb	0.4	-12.8	-5.4	-4.0	-4.0	-5.4	-12.3	319.1	-10.2	22.6	-19.5	-5.3	-5.4
Mar	5.3	-11.9	-2.1	-0.6	-0.6	-2.1	-0.6	327.1	9.5	-46.7	8.1	-2.4	-2.1
Apr	1.0	2.0	0.5	2.0	2.0	0.5	2.0	2.0	2.0	2.0	2.0	0.6	0.5
May	8.5	8.8	7.1	8.8	8.8	7.1	8.8	8.8	8.8	8.8	8.8	7.1	7.1

EU-25 MEMBER STATES

Partner													Period
LT	LU	HU	MT	NL	AT	PL	PT	SI	SK	FI	SE	UK	
EXPORTS													
0.2	0	0.1	0	10.4	0.1	0.8	1.1	0	0	1.9	11.7	18.9	%2003
Value (Mio euro)													
66	26	36	24	5,959	152	350	481	12	17	1,183	4,684	12,372	2002
95	6	35	24	4,747	46	344	492	12	17	887	5,331	8,658	2003
7	1	3	2	411	2	26	25	1	1	61	421	712	2003 May
8	0	2	10	362	4	23	56	3	1	58	435	620	Jun
8	1	3	0	340	4	30	68	0	2	87	352	638	Jul
7	1	3	0	393	3	26	33	1	2	73	402	603	Aug
8	1	4	0	368	5	25	60	2	1	78	475	839	Sep
10	0	3	0	334	6	32	32	1	1	108	497	712	Oct
9	0	3	1	377	5	33	31	1	2	52	479	742	Nov
9	0	2	2	406	4	29	23	1	2	87	444	711	Dec
6	0	3	0	443	5	40	47	1	2	64	416	826	2004 Jan
7	0	3	7	430	5	34	25	1	1	46	432	672	Feb
8	0	4	1	472	5	25	33	1	1	53	475	858	Mar
9	0	2	0	382	2	26	25	1	1	54	472	928	Apr
8	1	4	2	447	3	30	27	1	1	66	458	880	May
Annual variation (%)													
2.5	-64.0	2.5	2.5	-3.0	31.1	2.5	-58.3	2.5	2.5	-18.7	-4.0	-8.5	2004 Feb
6.0	-20.6	6.0	6.1	-0.6	58.6	6.0	-37.4	6.1	6.0	-23.8	-0.6	4.6	Mar
8.9	2.0	8.9	8.8	2.0	2.0	8.9	2.0	9.0	8.9	2.0	2.0	35.7	Apr
16.1	8.7	16.0	16.1	8.8	8.8	16.1	8.8	16.0	16.0	8.8	8.8	23.7	May
IMPORTS													
0.6	0.2	0.5	0	7.5	1.0	1.7	0.9	0.2	0.1	4.4	28.7	10.5	%2003
Value (Mio euro)													
134	24	148	5	1,724	325	493	196	47	38	1,218	5,660	2,657	2002
160	57	149	5	2,182	289	497	251	47	38	1,270	8,316	3,054	2003
13	6	12	0	187	25	35	10	3	2	100	691	255	2003 May
14	4	10	0	173	22	43	8	4	3	106	691	222	Jun
13	5	13	0	160	19	36	85	5	4	77	583	255	Jul
14	3	12	0	167	20	52	28	4	4	98	592	262	Aug
14	7	12	0	191	26	45	49	5	4	107	777	228	Sep
16	9	16	0	203	32	52	12	6	5	153	785	252	Oct
14	3	16	0	183	25	49	10	4	3	112	718	249	Nov
13	2	13	0	187	24	41	6	4	3	87	683	263	Dec
12	2	9	1	188	22	37	8	3	3	99	620	186	2004 Jan
12	2	11	0	190	24	31	10	3	2	100	648	206	Feb
12	3	11	0	192	28	32	15	3	3	110	741	279	Mar
11	4	12	0	178	21	37	8	4	3	115	738	281	Apr
14	7	13	0	203	27	38	10	3	2	109	751	272	May
Annual variation (%)													
-5.4	-57.7	-5.4	-5.4	7.2	2.8	-5.4	-30.4	-5.4	-5.4	3.5	-4.0	-16.5	2004 Feb
-2.1	-52.0	-2.1	-2.1	-0.6	14.7	-2.1	54.5	-2.1	-2.1	-2.4	-0.6	13.6	Mar
0.5	2.0	0.5	0.5	2.0	2.0	0.5	2.0	0.5	0.5	2.0	2.0	-6.2	Apr
7.1	8.8	7.1	7.2	8.8	8.8	7.1	8.8	7.1	7.1	8.8	8.8	6.7	May

NON EU-25 MEMBER STATES

Period	Extra EU-25	Partner								
		Iceland	Switzerland	Turkey	Russia	United States	Canada	China	Japan	South Korea
EXPORTS										
%2003	100.0	1.2	1.1	2.6	2.0	33.5	19.0	5.3	7.9	4.8
Value (Mio euro)										
2002	14,621	134	275	321	340	5,476	2,292	984	1,060	635
2003	13,109	158	141	340	257	4,396	2,498	696	1,033	625
2003 May	1,117	16	11	32	17	427	216	42	62	49
Jun	1,091	16	11	28	18	447	161	58	54	33
Jul	1,074	16	13	28	18	387	204	47	65	80
Aug	879	9	9	29	17	356	126	57	81	30
Sep	1,204	19	12	25	17	397	303	59	40	48
Oct	961	16	13	30	31	374	137	36	70	39
Nov	931	12	12	20	30	287	187	67	104	34
Dec	1,101	7	11	40	27	320	236	58	114	88
2004 Jan	989	10	12	43	21	330	154	122	80	32
Feb	1,130	10	11	31	25	377	166	85	107	84
Mar	1,408	23	13	38	31	365	194	37	80	83
Apr	1,251	18	12	22	21	456	262	40	104	36
May	1,227	24	12	40	20	437	235	49	67	56
Annual variation (%)										
2004 Feb	11.9	0.1	-4.0	-13.6	23.8	22.5	51.7	2.5	-4.0	2.5
Mar	0.2	30.1	-0.6	38.8	31.9	-3.9	-20.5	6.0	-0.6	6.0
Apr	5.6	83.5	2.0	32.7	8.9	7.8	2.0	8.9	2.0	8.9
May	9.9	45.6	8.8	26.5	16.1	2.4	8.8	16.1	8.8	16.0
IMPORTS										
%2003	100.0	1.4	4.9	2.3	4.0	19.5	8.6	11.9	10.6	3.1
Value (Mio euro)										
2002	9,771	104	481	173	726	2,223	765	1,340	1,127	226
2003	7,329	106	358	167	292	1,430	632	874	775	228
2003 May	568	6	30	15	26	113	85	73	36	16
Jun	599	7	29	18	27	108	46	81	41	17
Jul	642	7	31	17	22	115	52	89	79	19
Aug	553	13	23	16	24	106	16	65	48	25
Sep	638	9	32	13	23	111	98	57	66	19
Oct	620	11	34	17	28	133	73	46	51	23
Nov	582	6	31	9	26	149	11	92	47	19
Dec	680	4	28	14	29	112	58	65	124	15
2004 Jan	593	7	27	11	20	93	84	95	51	18
Feb	534	2	29	9	20	115	65	44	45	18
Mar	676	9	31	12	23	134	63	75	121	18
Apr	694	4	30	20	27	158	85	85	57	18
May	623	3	33	14	28	132	92	79	40	17
Annual variation (%)										
2004 Feb	2.0	-88.6	-4.0	22.3	7.2	-11.6	536.6	-5.4	-4.0	-5.4
Mar	-2.2	23.1	-0.6	8.5	6.9	10.3	-27.0	-2.1	-0.6	-2.1
Apr	5.4	-63.5	2.0	-4.0	0.5	34.8	2.0	0.5	2.0	0.5
May	9.7	-44.3	8.8	-3.7	7.1	16.7	8.8	7.1	8.8	7.1

NON EU-25 MEMBER STATES

Partner											Period
ACP	OPEC	MEDA	Candidate	NAFTA	MERCOSUR	DAE	CIS	AFRICA	AMERICA	ASIA	
EXPORTS											
7.1	2.2	3.7	2.9	53.2	1.8	8.2	3.3	3.1	60.7	25.0	%2003
Value (Mio euro)											
898	262	469	362	7,840	237	1,302	514	376	8,829	3,783	2002
926	288	486	386	6,979	233	1,081	437	412	7,956	3,275	2003
94	22	44	34	650	17	78	29	42	733	234	2003 May
100	22	39	31	615	23	72	24	39	720	229	Jun
77	22	36	32	598	20	113	25	16	694	255	Jul
23	22	37	32	489	14	59	26	19	532	225	Aug
47	25	41	28	707	21	82	41	48	746	226	Sep
22	25	54	34	518	20	79	62	25	560	232	Oct
32	21	29	23	481	19	67	46	29	522	269	Nov
41	29	52	46	564	8	134	47	39	588	345	Dec
25	21	53	45	490	40	64	37	17	553	297	2004 Jan
63	30	41	34	550	24	115	42	37	620	353	Feb
357	27	58	46	567	16	127	47	28	943	278	Mar
84	21	29	26	726	19	80	29	80	771	263	Apr
114	24	55	43	680	20	89	34	55	777	264	May
Annual variation (%)											
1.7	-3.3	-10.1	-12.4	29.7	2.5	-10.1	14.4	1.1	27.1	-4.2	2004 Feb
5.9	0.1	25.3	31.6	-10.2	6.0	11.4	21.5	4.1	-4.1	5.9	Mar
8.5	2.8	25.4	28.3	5.7	8.9	-10.5	8.9	8.4	5.9	-0.6	Apr
21.9	9.5	23.4	25.8	4.6	16.0	12.8	16.1	28.8	6.0	12.7	May
IMPORTS											
7.8	1.3	4.1	4.3	28.3	3.9	12.7	4.5	4.4	38.0	40.7	%2003
Value (Mio euro)											
553	144	310	334	3,021	285	797	823	313	3,842	3,826	2002
575	98	298	314	2,072	287	930	327	327	2,782	2,985	2003
32	5	23	18	198	19	63	27	24	239	201	2003 May
69	5	25	29	155	32	71	35	31	238	221	Jun
52	6	25	33	167	21	80	25	37	216	282	Jul
59	6	25	32	124	17	86	27	33	183	236	Aug
40	12	24	25	210	26	85	25	27	267	245	Sep
50	7	27	34	208	18	76	30	33	255	212	Oct
39	6	17	15	161	28	75	28	28	219	243	Nov
46	13	32	48	171	32	76	31	34	233	293	Dec
48	7	21	14	178	24	79	22	19	239	255	2004 Jan
42	7	22	19	181	22	74	25	20	234	198	Feb
43	12	24	19	197	19	76	25	22	252	307	Mar
49	14	34	28	244	23	72	32	21	320	255	Apr
35	6	23	18	225	20	73	29	26	268	222	May
Annual variation (%)											
-5.0	-3.0	4.3	5.6	27.8	-5.4	-5.8	4.4	-4.6	18.1	-5.2	2004 Feb
-2.1	0.4	2.8	4.2	-5.1	-2.1	-2.1	6.3	-2.1	-4.5	-1.5	Mar
0.5	3.1	-2.0	-2.7	21.1	0.5	-3.9	0.5	0.9	15.6	-0.4	Apr
8.4	9.9	0.4	-1.4	13.3	7.1	15.9	7.1	8.9	12.1	10.2	May

SWITZERLAND

TRADE BALANCE (BN euro)

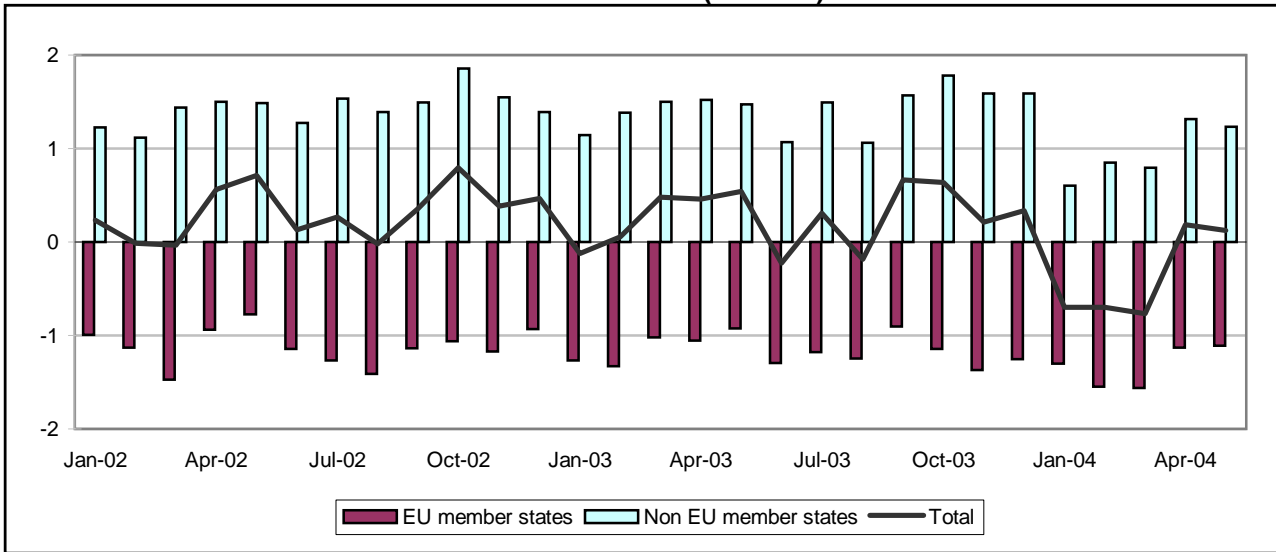

TRADE WITH EU MEMBER STATES (BN euro)

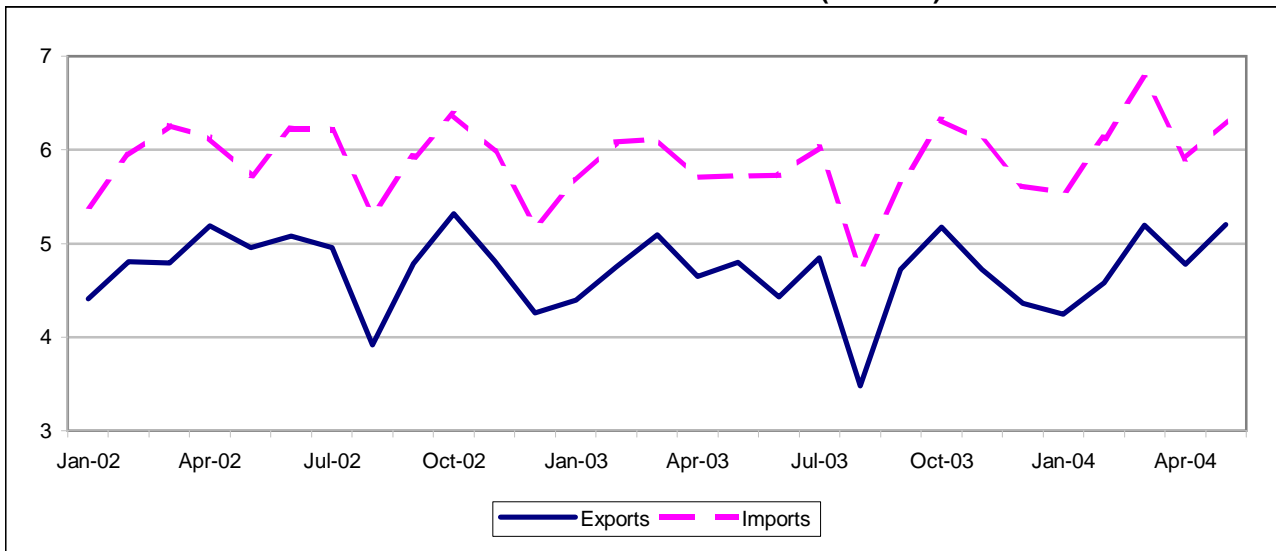

TRADE WITH NON EU MEMBER STATES (BN euro)

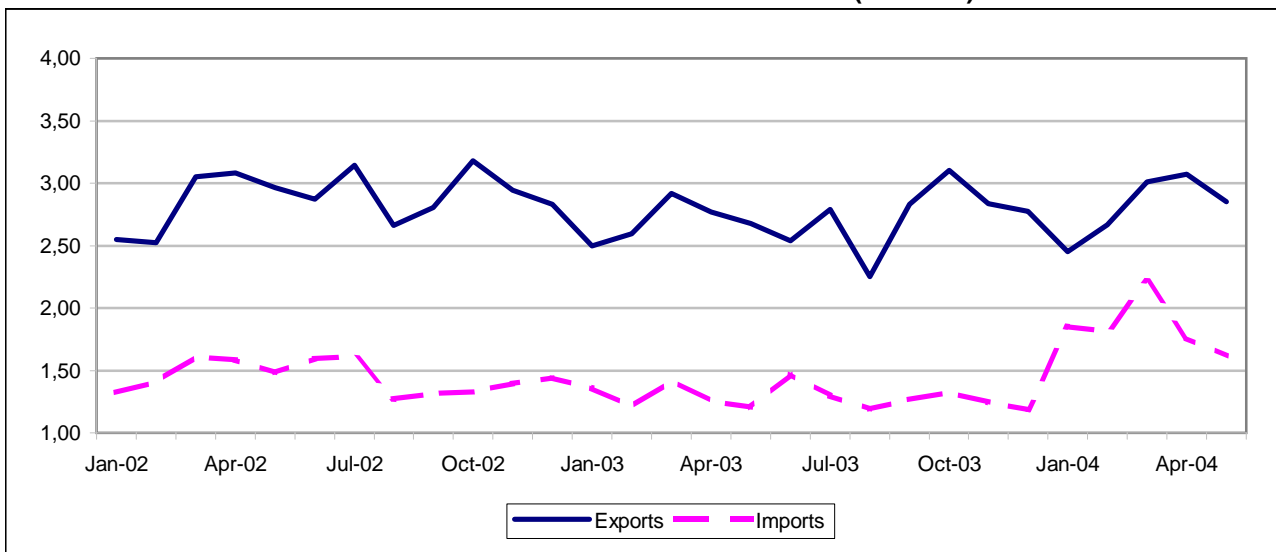

SWITZERLAND

7B

TRADE BALANCE

Value (Mio euro)

Partner	2002	2003	2003 May	Jun	Jul	Aug	Sep	Oct	Nov	Dec	2004 Jan	Feb	Mar	Apr	May
EU-25 MEMBER STATES															
EU-25	-13,418	-14,003	-928	-1,295	-1,181	-1,244	-904	-1,141	-1,373	-1,253	-1,302	-1,550	-1,565	-1,129	-1,107
Belgium	-679	-849	-62	-78	-61	-54	-40	-70	-80	-29	-102	-90	-118	-63	-68
Czech Republic	70	98	11	10	7	5	12	12	11	6	7	13	11	11	17
Denmark	-70	-31	1	-0	-4	-3	1	0	0	-5	-8	-2	-5	-5	1
Germany	-8,814	-8,979	-772	-994	-928	-722	-884	-482	-587	-800	-599	-831	-653	-664	-840
Estonia	1	7	1	1	1	0	1	1	1	0	0	1	1	1	1
Greece	552	617	55	52	60	25	60	61	52	51	29	37	42	49	60
Spain	1,289	1,124	115	108	150	32	80	72	115	103	104	110	154	70	126
France	-383	-1,406	-132	-84	-163	-13	-134	-131	-191	-221	-193	-327	-215	-111	-144
Ireland	-2,881	-2,580	-147	-258	-199	-150	-66	-225	-273	-229	-315	-171	-394	-200	-160
Italy	-1,487	-1,747	-27	-22	-19	-223	-38	-336	-398	-61	21	-52	-222	-187	-30
Cyprus	59	52	4	4	4	3	5	5	5	4	4	5	5	5	5
Latvia	61	63	5	5	5	4	6	6	6	5	5	6	6	6	6
Lithuania	34	43	4	4	4	3	4	4	4	3	4	4	4	4	4
Luxembourg	-30	-14	-5	-3	-0	-0	-8	-3	4	11	1	3	5	-1	-5
Hungary	49	89	10	9	7	5	10	10	10	6	6	11	10	9	15
Malta	38	48	4	4	4	3	4	5	4	4	4	4	4	4	5
Netherlands	-1,736	-1,361	-132	-133	-105	-91	-116	-65	-99	-119	-195	-176	-177	-90	-144
Austria	-496	-668	-85	-63	-95	-77	-12	-102	-61	5	-58	-64	-126	-60	-92
Poland	454	406	36	34	35	25	38	40	37	31	33	38	39	37	44
Portugal	230	240	16	15	13	16	12	19	11	22	-3	2	-4	70	17
Slovenia	52	79	7	7	7	5	8	8	7	6	6	8	8	7	9
Slovakia	-13	-15	-0	-1	-2	-1	-0	-1	-1	-2	-2	0	-1	-1	1
Finland	-178	-57	-3	-8	-5	-1	-18	-11	-6	11	-22	-14	-12	2	-3
Sweden	-13	-27	3	1	-5	-4	3	2	2	-5	-11	-1	-6	-6	3
United Kingdom	472	868	166	97	111	-31	170	40	56	-49	-18	-63	78	-16	65

Value (Mio euro)

Partner	2002	2003	2003 May	Jun	Jul	Aug	Sep	Oct	Nov	Dec	2004 Jan	Feb	Mar	Apr	May
NON EU-25 MEMBER STATES															
Extra EU-25	17,296	17,189	1,472	1,067	1,492	1,060	1,566	1,779	1,587	1,586	603	852	798	1,313	1,232
Iceland	-10	-14	0	-0	0	-3	-3	-2	-0	-1	-0	-1	-2	-1	-1
Norway	169	171	15	14	14	11	16	17	15	13	12	14	14	14	16
Turkey	796	799	53	77	84	96	83	80	24	58	145	180	156	183	147
Russia	-438	-73	-2	-4	-8	-6	-3	-4	-3	-8	-340	-340	-395	-4	3
United States	5,241	5,339	556	168	493	223	506	513	519	531	77	112	154	195	34
Canada	743	609	60	41	66	42	53	46	56	60	54	65	56	45	65
China	-109	30	10	7	-1	-1	11	10	9	-3	-0	15	9	8	23
Japan	1,737	1,757	104	87	167	102	145	203	204	225	97	132	113	130	113
South Korea	381	390	34	33	33	24	36	39	35	29	31	37	37	36	42
ACP	10	-264	-17	-18	-25	-19	-18	-21	-19	-24	-26	-18	-23	-21	-14
OPEC	1,362	1,224	109	103	104	76	115	122	112	92	84	102	103	97	119
MEDA	1,503	1,454	110	131	140	137	144	144	83	108	197	241	219	242	217
Candidate	946	983	69	90	102	110	99	97	38	73	156	198	179	196	167
NAFTA	6,530	6,405	655	246	599	293	600	603	615	627	168	218	253	281	145
MERCOSUR	406	652	56	54	56	41	60	63	58	50	53	59	62	59	68
DAE	4,025	3,625	240	272	253	281	296	429	329	316	229	308	310	340	331
CIS	-253	119	14	12	8	6	15	15	14	7	-335	-336	-392	13	22
AFRICA	13	-290	-17	-19	-29	-22	-18	-21	-19	-28	-31	-18	-25	-24	-12
AMERICA	7,318	7,390	740	329	683	357	689	699	695	702	217	250	288	344	241
ASIA	8,345	8,029	581	582	644	547	691	897	775	738	516	669	654	703	727

EU-25 MEMBER STATES

Period	EU-25	Partner											
		BE	CZ	DK	DE	EE	EL	ES	FR	IE	IT	CY	LV
EXPORTS													
%2003	100.0	3.1	1.2	1.2	33.4	0	1.3	5.6	14.0	1.0	13.3	0.1	0.1
Value (Mio euro)													
2002	57,179	1,934	641	682	18,911	25	644	3,078	8,446	601	7,614	62	69
2003	55,407	1,739	678	663	18,523	28	717	3,122	7,774	567	7,348	53	68
2003 May	4,795	138	57	56	1,639	2	63	290	557	99	699	4	6
Jun	4,430	141	55	54	1,483	2	59	269	651	29	597	4	6
Jul	4,846	136	59	58	1,564	2	70	322	684	36	729	5	6
Aug	3,481	111	43	43	1,352	2	32	138	515	36	303	3	4
Sep	4,722	170	60	59	1,425	3	68	275	636	63	657	5	6
Oct	5,172	167	64	63	1,765	3	70	255	727	40	764	5	6
Nov	4,724	149	59	58	1,655	2	59	294	659	59	576	5	6
Dec	4,359	173	53	52	1,520	2	58	264	613	31	545	4	5
2004 Jan	4,243	108	56	51	1,378	2	38	224	667	40	650	4	6
Feb	4,578	130	59	54	1,440	2	46	236	681	24	762	5	6
Mar	5,194	135	63	58	1,561	3	54	309	840	34	792	5	6
Apr	4,775	161	60	55	1,619	3	56	234	672	41	585	5	6
May	5,199	150	66	61	1,782	3	69	315	606	108	760	5	7
Annual variation (%)													
2004 Feb	-3.7	2.5	2.5	-4.0	-4.0	2.5	-33.8	-17.9	2.5	-54.6	21.9	2.5	2.5
Mar	2.0	-7.2	6.0	-0.6	-0.6	6.0	-0.6	1.2	9.8	-21.1	16.5	6.0	6.0
Apr	2.7	2.0	8.9	2.0	2.0	8.9	2.0	2.0	2.0	2.0	2.0	8.9	8.9
May	8.4	8.8	16.0	8.8	8.8	16.1	8.8	8.8	8.8	8.8	8.8	16.0	16.0
IMPORTS													
%2003	100.0	3.7	0.8	1.0	39.6	0	0.1	2.9	13.2	4.5	13.1	0.0	0.0
Value (Mio euro)													
2002	70,597	2,613	571	751	27,725	24	91	1,789	8,829	3,481	9,101	4	7
2003	69,410	2,588	580	694	27,503	22	100	1,998	9,180	3,147	9,095	2	5
2003 May	5,723	201	46	55	2,411	2	8	174	689	246	726	0	0
Jun	5,725	219	45	54	2,476	2	8	161	735	287	619	0	0
Jul	6,026	198	52	62	2,493	2	10	172	847	236	748	0	0
Aug	4,725	165	38	46	2,074	1	7	105	528	186	527	0	0
Sep	5,625	210	48	58	2,310	2	8	195	770	129	695	0	0
Oct	6,314	237	53	63	2,247	2	8	183	858	265	1,100	0	0
Nov	6,097	230	48	58	2,242	2	7	179	850	331	974	0	0
Dec	5,611	202	47	56	2,319	2	6	161	834	260	606	0	0
2004 Jan	5,545	210	49	59	1,977	2	9	120	860	355	629	0	0
Feb	6,128	220	46	56	2,270	2	9	126	1,009	195	813	0	0
Mar	6,759	253	51	62	2,215	2	13	154	1,055	428	1,014	0	0
Apr	5,904	224	50	60	2,283	2	7	164	783	240	772	0	0
May	6,306	218	49	60	2,622	2	9	190	750	267	790	0	0
Annual variation (%)													
2004 Feb	0.7	2.5	-5.4	-4.0	-4.0	-5.4	-20.8	-25.7	34.8	-31.8	-0.2	-5.4	-5.4
Mar	10.5	-6.1	-2.1	-0.6	-0.6	-2.1	-0.6	-14.4	25.5	22.5	23.7	-2.2	-2.2
Apr	3.4	2.0	0.5	2.0	2.0	0.5	2.0	2.0	2.0	2.0	2.0	0.0	0.4
May	10.2	8.8	7.1	8.8	8.8	7.1	8.8	8.8	8.8	8.8	8.8	6.5	7.2

EU-25 MEMBER STATES

Partner													Period
LT	LU	HU	MT	NL	AT	PL	PT	SI	SK	FI	SE	UK	
EXPORTS													
0.1	0.2	1.0	0.1	5.2	5.3	1.3	1.0	0.3	0.3	0.8	1.9	7.8	%2003
Value (Mio euro)													
51	111	486	42	2,776	3,082	774	548	177	177	492	1,001	4,756	2002
62	126	556	51	2,890	2,934	737	542	192	186	466	1,064	4,321	2003
5	7	47	4	241	214	62	41	16	16	37	89	406	2003 May
5	12	45	4	206	203	60	39	16	15	40	86	351	Jun
5	10	48	4	221	210	64	41	17	16	31	93	414	Jul
4	7	36	3	194	161	47	36	12	12	30	68	287	Aug
5	10	49	5	248	262	65	38	17	17	46	94	438	Sep
6	12	53	5	312	216	70	46	18	18	38	101	348	Oct
5	10	48	4	252	200	64	37	17	16	37	93	358	Nov
5	15	43	4	252	194	58	43	15	15	42	83	270	Dec
5	11	46	4	163	250	60	22	16	15	24	82	323	2004 Jan
5	14	48	4	176	278	64	24	17	16	25	87	375	Feb
6	16	51	5	227	330	68	25	18	17	28	92	451	Mar
5	11	49	5	264	208	65	95	17	17	39	88	413	Apr
6	8	54	5	262	233	72	44	19	18	40	97	409	May
Annual variation (%)													
2.5	55.4	2.5	2.5	-28.6	-28.6	2.5	-45.7	2.5	2.5	-39.5	-4.0	13.7	2004 Feb
6.0	31.7	6.0	6.0	-0.6	-23.3	6.0	-46.3	6.0	6.0	-42.7	-0.6	17.4	Mar
8.9	2.0	8.9	8.9	2.0	2.0	8.9	2.0	8.9	8.9	2.0	2.0	5.6	Apr
16.1	8.8	16.0	16.0	8.8	8.8	16.0	8.8	16.0	16.0	8.8	8.8	0.8	May
IMPORTS													
0	0.2	0.7	0.0	6.1	5.2	0.5	0.4	0.2	0.3	0.8	1.6	5.0	%2003
Value (Mio euro)													
17	141	437	3	4,512	3,578	320	318	125	189	671	1,014	4,284	2002
18	141	467	3	4,251	3,602	331	302	114	201	523	1,090	3,453	2003
1	12	37	0	373	299	26	25	9	16	40	86	239	2003 May
1	14	36	0	339	265	26	24	9	16	48	85	254	Jun
2	10	42	0	326	304	30	28	10	18	36	98	304	Jul
1	8	31	0	284	238	22	20	8	13	32	72	318	Aug
2	18	39	0	364	274	28	26	10	17	64	91	268	Sep
2	16	42	0	377	318	30	27	10	18	49	99	308	Oct
2	6	39	0	351	261	28	26	9	17	43	91	302	Nov
1	5	38	0	371	190	27	21	9	16	32	88	318	Dec
2	10	39	0	358	308	28	25	10	17	46	93	341	2004 Jan
1	11	37	0	352	342	26	22	9	16	39	88	438	Feb
2	11	41	0	404	456	29	28	10	18	41	98	373	Mar
2	12	40	0	354	268	28	25	10	17	37	95	430	Apr
2	13	40	0	406	325	28	27	10	17	44	94	344	May
Annual variation (%)													
-5.4	-21.9	-5.4	-5.3	-0	-19.3	-5.4	-20.2	-5.4	-5.4	-10.0	-4.0	37.4	2004 Feb
-2.1	-22.7	-2.1	-2.1	-0.6	24.2	-2.1	15.3	-2.1	-2.1	-9.5	-0.6	56.8	Mar
0.5	2.0	0.5	0.4	2.0	2.0	0.5	2.0	0.5	0.5	2.0	2.0	26.0	Apr
7.1	8.8	7.1	7.2	8.8	8.8	7.1	8.8	7.1	7.1	8.8	8.8	43.8	May

NON EU-25 MEMBER STATES

Period	Extra EU-25	Partner								
		Iceland	Norway	Turkey	Russia	United States	Canada	China	Japan	South Korea
EXPORTS										
%2003	100.0	0.1	1.0	3.3	2.1	30.8	2.9	5.0	10.9	2.2
Value (Mio euro)										
2002	34,609	22	365	1,076	598	11,079	1,050	1,388	3,514	744
2003	32,607	23	326	1,083	699	10,042	938	1,615	3,549	723
2003 May	2,679	3	27	75	59	917	78	136	220	61
Jun	2,537	2	26	100	57	749	83	131	257	59
Jul	2,789	2	28	107	61	850	88	141	329	63
Aug	2,251	2	21	118	45	689	59	104	237	46
Sep	2,833	1	29	106	62	865	83	143	314	64
Oct	3,105	2	31	106	67	909	78	154	357	69
Nov	2,834	2	28	50	61	890	73	141	346	63
Dec	2,773	1	25	83	55	865	81	126	369	56
2004 Jan	2,452	2	25	173	25	603	69	132	265	59
Feb	2,667	2	27	201	30	649	85	141	263	63
Mar	3,010	3	28	184	36	836	79	150	315	67
Apr	3,074	2	27	220	62	881	84	143	263	64
May	2,850	2	30	173	68	699	84	158	239	71
Annual variation (%)										
2004 Feb	2.7	24.4	-4.0	111.7	-50.1	-9.8	16.0	2.5	-4.0	2.5
Mar	3.1	69.4	-0.6	79.2	-40.4	-9.0	-1.5	6.0	-0.6	6.0
Apr	10.9	28.7	2.0	155.9	8.9	-2.7	2.0	8.9	2.0	8.9
May	6.4	-20.3	8.8	132.7	16.0	-23.8	8.8	16.0	8.8	16.0
IMPORTS										
%2003	100.0	0.2	1.0	1.8	5.0	30.5	2.1	10.3	11.6	2.2
Value (Mio euro)										
2002	17,313	32	195	280	1,036	5,838	307	1,497	1,777	363
2003	15,418	37	155	284	772	4,702	329	1,585	1,791	333
2003 May	1,207	3	12	22	61	361	18	126	116	26
Jun	1,470	2	12	24	60	582	42	124	170	26
Jul	1,296	2	14	23	69	357	22	142	162	30
Aug	1,191	5	10	22	51	466	17	105	135	22
Sep	1,267	4	13	23	65	360	30	133	169	28
Oct	1,325	4	14	27	70	396	32	144	153	30
Nov	1,247	2	13	26	64	371	17	132	142	28
Dec	1,187	3	13	25	63	334	21	129	145	27
2004 Jan	1,849	2	13	28	365	526	16	133	168	28
Feb	1,815	3	13	20	369	538	20	126	131	26
Mar	2,212	4	14	27	432	683	23	140	201	30
Apr	1,761	3	13	37	66	686	40	136	133	29
May	1,618	3	13	26	66	665	20	135	126	28
Annual variation (%)										
2004 Feb	50.0	-1.0	-4.0	-4.9	470.5	62.5	42.3	-5.4	-4.0	-5.4
Mar	55.8	19.0	-0.6	14.6	518.4	71.2	-36.6	-2.1	-0.6	-2.1
Apr	40.5	23.3	2.0	53.8	0.5	83.6	2.0	0.5	2.0	0.5
May	34.0	7.3	8.8	21.5	7.1	84.4	8.8	7.1	8.8	7.1

NON EU-25 MEMBER STATES

Partner											Period
ACP	OPEC	MEDA	Candidate	NAFTA	MERCOSUR	DAE	CIS	AFRICA	AMERICA	ASIA	
EXPORTS											
2.3	7.6	7.0	4.3	35.5	3.0	15.5	2.9	4.0	40.6	43.8	%2003
Value (Mio euro)											
927	2,708	2,419	1,346	12,800	931	5,660	851	1,507	14,599	14,849	2002
763	2,469	2,278	1,401	11,580	987	5,048	959	1,295	13,228	14,274	2003
64	207	175	101	1,045	83	380	81	109	1,185	1,077	2003 May
62	200	197	123	881	80	388	78	105	1,015	1,104	Jun
66	215	211	136	991	86	374	84	113	1,135	1,198	Jul
49	158	195	142	786	63	372	62	83	893	974	Aug
68	219	212	133	1,001	88	409	85	115	1,146	1,227	Sep
73	235	220	135	1,044	94	528	91	123	1,199	1,426	Oct
67	215	154	76	1,016	86	440	84	113	1,158	1,281	Nov
60	193	176	109	993	77	426	75	101	1,121	1,239	Dec
60	191	271	196	722	81	415	46	103	860	1,135	2004 Jan
64	203	304	230	787	86	478	52	110	931	1,225	Feb
68	216	294	218	971	91	526	61	117	1,127	1,355	Mar
67	207	326	246	1,019	88	584	85	114	1,162	1,339	Apr
74	227	289	204	842	96	511	94	125	1,000	1,292	May
Annual variation (%)											
-0.9	-3.3	55.0	86.5	-6.8	2.5	13.1	-35.8	-0.2	-5.4	3.9	2004 Feb
2.6	0.1	42.1	61.7	-7.7	6.0	14.8	-27.7	3.2	-5.7	6.6	Mar
8.1	2.8	77.7	124.1	-1.7	8.9	25.9	8.8	7.6	-0.7	13.1	Apr
15.2	9.5	65.5	102.2	-19.4	16.1	34.6	16.1	14.7	-15.6	20.0	May
IMPORTS											
6.7	8.1	5.3	2.7	33.6	2.2	9.2	5.4	10.3	37.9	40.5	%2003
Value (Mio euro)											
918	1,347	916	400	6,270	525	1,634	1,105	1,494	7,280	6,503	2002
1,027	1,245	824	418	5,175	335	1,423	841	1,585	5,838	6,246	2003
81	99	65	32	390	27	139	67	126	445	496	2003 May
80	97	66	33	635	26	116	66	124	687	522	Jun
92	111	71	34	392	30	121	75	142	451	554	Jul
68	82	58	32	493	22	91	56	105	536	427	Aug
86	104	68	35	402	28	113	70	133	456	535	Sep
93	113	76	38	441	30	99	76	144	500	528	Oct
86	104	71	38	400	28	111	70	132	463	505	Nov
83	101	69	36	366	27	110	68	129	418	501	Dec
86	107	74	40	554	28	186	381	134	643	618	2004 Jan
82	101	63	31	569	27	170	389	127	681	556	Feb
91	113	75	39	718	30	216	453	142	840	702	Mar
88	109	84	50	738	29	243	72	138	819	637	Apr
88	109	72	37	697	29	180	71	136	759	564	May
Annual variation (%)											
-4.9	-3.0	-5.0	-5.1	59.4	-5.4	26.4	451.0	-4.2	66.0	5.9	2004 Feb
-1.6	0.4	3.6	9.2	60.4	-2.1	54.7	495.4	-0.9	66.2	13.8	Mar
1.0	3.1	19.1	35.4	73.7	0.5	144.3	0.5	1.8	70.5	30.4	Apr
7.7	9.9	12.3	16.9	78.6	7.1	29.1	7.1	8.5	70.5	13.9	May

ECU/EURO EXCHANGE RATE

Country	Members of the euro zone(*)											
	BE	DE	EL	ES	FR	IE	IT	LU	NL	AT	PT	FI
2003	40.340	1.956	340.750	166.386	6.560	0.788	1936.270	40.340	2.204	13.760	200.482	5.946

1 ECU/Euro = ...

Country	Countries outside the euro zone												
	DK (DKK)	CY (CYP)	CZ (CZK)	EE (EEL)	LV (LVL)	LT (LTL)	HU (HUF)	MT (MTL)	PL (PLN)	SK (SKK)	SI (SIT)	SE (SEK)	UK (GBP)
1999	7.436	0.579	36.884	15.647	0.626	4.264	252.767	0.426	4.227	44.123	194.473	8.808	0.659
2000	7.454	0.574	35.600	15.647	0.559	3.695	260.045	0.404	4.008	42.602	206.613	8.445	0.610
2001	7.452	0.576	34.068	15.647	0.560	3.582	256.591	0.403	3.672	43.300	217.980	9.255	0.622
2002	7.430	0.575	30.804	15.647	0.581	3.459	242.960	0.409	3.857	42.694	225.977	9.161	0.629
2003	7.431	0.584	31.846	15.647	0.641	3.453	253.620	0.426	4.400	41.489	233.849	9.124	0.692
2003 Sep	7.427	0.584	32.355	15.647	0.638	3.453	255.460	0.426	4.464	41.489	235.221	9.068	0.697
Oct	7.430	0.584	31.989	15.647	0.648	3.452	255.770	0.428	4.595	41.304	235.666	9.010	0.698
Nov	7.437	0.583	31.974	15.647	0.647	3.453	259.309	0.428	4.618	41.102	236.135	8.994	0.693
Dec	7.442	0.585	32.329	15.647	0.663	3.452	264.740	0.430	4.660	41.132	236.666	9.023	0.702
2004 Jan	7.448	0.586	32.724	15.647	0.671	3.453	264.320	0.430	4.713	40.731	237.317	9.137	0.692
Feb	7.451	0.586	32.857	15.647	0.670	3.453	263.150	0.428	4.857	40.551	237.512	9.176	0.677
Mar	7.449	0.586	32.985	15.647	0.660	3.453	253.330	0.427	4.764	40.400	238.068	9.235	0.671
Apr	7.444	0.586	32.519	15.647	0.650	3.453	250.410	0.425	4.760	40.151	238.452	9.165	0.665
May	7.440	0.586	31.976	15.647	0.656	3.453	252.910	0.426	4.721	40.164	238.740	9.128	0.672
Jun	7.434	0.582	31.614	15.647	0.656	3.453	253.020	0.425	4.591	39.923	239.359	9.143	0.664
Jul	7.436	0.582	31.545	15.647	0.660	3.453	249.890	0.426	4.465	39.899	239.902	9.196	0.666
Aug	7.436	0.578	31.634	15.647	0.659	3.453	248.850	0.426	4.431	40.111	239.990	9.186	0.669

1 ECU/Euro = ...

Country	Candidate countries			Europe			World	
	BG (BGL)	RO (ROL)	TR (TKK)	IS (ISK)	NO (NOK)	CH (CHF)	US (USD)	JP (JPY)
1999	1.956	16345.200	447237.000	77.182	8.310	1.600	1.066	121.317
2000	1.953	19921.800	574816.000	72.585	8.113	1.558	0.924	99.475
2001	1.948	26004.000	1102430.000	87.417	8.048	1.510	0.896	108.682
2002	1.949	31270.000	1439680.000	86.180	7.509	1.467	0.946	118.060
2003	1.949	37551.000	1694851.000	86.650	8.003	1.521	1.131	130.970
2003 Sep	1.947	37918.000	1546627.000	88.810	8.195	1.547	1.122	128.940
Oct	1.947	38803.000	1679067.000	89.170	8.227	1.548	1.169	128.120
Nov	1.948	39926.600	1726780.000	88.604	8.197	1.559	1.170	127.839
Dec	1.953	40573.000	1761551.000	89.680	8.242	1.554	1.229	132.430
2004 Jan	1.956	41107.000	1698262.000	87.690	8.592	1.566	1.261	134.130
Feb	1.954	40563.000	1682658.000	86.720	8.775	1.573	1.265	134.780
Mar	1.946	40029.000	1620374.000	87.230	8.541	1.567	1.226	133.130
Apr	1.946	40683.000	1637423.000	87.590	8.298	1.555	1.198	129.080
May	1.946	40554.000	1818487.000	87.970	8.207	1.540	1.201	134.480
Jun	1.955	40753.000	1814266.000	87.550	8.286	1.519	1.214	132.860
Jul	1.956	40962.000	1784116.000	87.710	8.475	1.527	1.227	134.080
Aug	1.956	40946.000	1799918.000	87.080	8.332	1.539	1.218	134.540

(*) The exchange rates of the euro zone are fixed since 1999, for Greece since 2001.

PRODUCT LIST : SITC REV. 3

0 Food and live animals

- 00 Live animals other than animals of division 03
- 01 Meat and meat preparations
- 02 Dairy products and birds' eggs
- 03 Fish (not marine mammals), crustaceans, molluscs and aquatic invertebrates and preparations thereof
- 04 Cereals and cereal preparations
- 05 Vegetables and fruit
- 06 Sugars, sugar preparations and honey
- 07 Coffee, tea, cocoa, spices, and manufactures thereof
- 08 Feeding stuff for animals (not including unmilled cereals)
- 09 Miscellaneous edible products and preparations

1 Beverages and tobacco

- 11 Beverages
- 12 Tobacco and tobacco manufactures

2 Crude materials, inedible, except fuels

- 21 Hides, skins and fur skins, raw
- 22 Oil seeds and oleaginous fruits
- 23 Crude rubber (including synthetic and reclaimed)
- 24 Cork and wood
- 25 Pulp and waste paper
- 26 Textile fibres (other than wool tops and other combed wool), and their wastes (not manufactured into yarn or fabric)
- 27 Crude fertilizers, other than those of division 56, and crude minerals (excluding coal, petroleum and precious stones)
- 28 Metalliferous ores and metal scrap
- 29 Crude animal and vegetable materials, n.e.s.

3 Mineral fuels, lubricants and related materials

- 32 Coal, coke and briquettes
- 33 Petroleum, petroleum products and related materials
- 34 Gas, natural and manufactured
- 35 Electric current

4 Animal and vegetable oils, fats and waxes

- 41 Animal oils and fats
- 42 Fixed vegetable fats and oils, crude, refined or fractionated
- 43 Animal or vegetable fats and oils, processed; waxes of animal or vegetable origin; inedible mixtures or preparations of animal or vegetable fats and oils, n.e.s

5 Chemicals and related products, n.e.s

- 51 Organic chemicals
- 52 Inorganic chemicals
- 53 Dyeing, tanning and colouring materials
- 54 Medical and pharmaceutical products
- 55 Essential oils and resinoids and perfume materials; toilet, polishing and cleaning preparations
- 56 Fertilizers (other than those of group 272)
- 57 Plastics in primary forms
- 58 Plastics in non-primary forms
- 59 Chemical materials and products, n.e.s

6 Manufactured goods classified chiefly by material

- 60 Complete industrial plant appropriate to section 6
- 61 Leather, leather manufacture, n.e.s, and dressed fur skins
- 62 Rubber manufacture, n.e.s
- 63 Cork and wood manufacture (excluding furniture)
- 64 Paper, paperboard and articles of paper pulp, of paper or of paperboard
- 65 Textile yarn, fabrics, made-up articles, n.e.s, and related products
- 66 Non-metallic mineral manufactures, n.e.s
- 67 Iron and steel
- 68 Non-ferrous metals
- 69 Manufacture of metals, n.e.s

PRODUCT LIST : SITC REV.3

7 Machinery and transport equipment

- 70 Complete industrial plant appropriate to section 7
- 71 Power-generating machinery and equipment
- 72 Machinery specialized for particular industries
- 73 Metal working machinery
- 74 General industrial machinery and equipment, n.e.s, and machine parts, n.e.s
- 75 Office machines and automatic data-processing machines
- 76 Telecommunications and sound recording and reproducing apparatus and equipment
- 77 Electrical machinery, apparatus and appliances, n.e.s and electrical parts thereof (including non-electrical counterparts n.e.s of electrical household type equipment)
- 78 Road vehicles (including air-cushion vehicles)
- 79 Other transport equipment

8 Miscellaneous manufactured articles

- 80 Complete industrial plant appropriate to section 8
- 81 Prefabricated buildings; sanitary plumbing, heating and lighting fixtures and fittings, n.e.s
- 82 Furniture and parts thereof; bedding, mattresses, mattress supports, cushions and similar stuffed furnishings
- 83 Travel goods, handbags and similar containers
- 84 Articles of apparel and clothing accessories
- 85 Footwear
- 87 Professional, scientific and controlling instruments and apparatus, n.e.s
- 88 Photographic apparatus, equipment and supplies and optical goods, n.e.s; watches and clocks
- 89 Miscellaneous manufactured articles, n.e.s

9 Commodities and transactions not classified elsewhere in SITC

- 91 Postal packages not classified according to kind
- 93 Special transactions and commodities not classified according to kind
- 94 Complete industrial plant, not elsewhere specified
- 96 Coin (other than gold coin) not being legal tender
- 97 Gold, non-monetary (excluding gold, ores and concentrates)

Geographical zones 2004

5000	World					
		5100	Europe		5400	Asia
		5200	Africa		5500	Oceania and Polar regions
		5300	America		5900	Miscellaneous - countries not specified and countries not determined
5100	Europe					
		5110	European Union		5190	Other European countries
5110	European Union					
	AT	038	Austria	IE	007	Ireland
	BE	017	Belgium	IT	005	Italy
	CY	600	Cyprus	LT	055	Lithuania
	CZ	061	Czech Republic	LU	018	Luxembourg
	DE	004	Germany	LV	054	Latvia
	DK	008	Denmark	MT	046	Malta
	EE	053	Estonia	NL	003	Netherlands
	ES	011	Spain	PL	060	Poland
	FI	032	Finland	PT	010	Portugal
	FR	001	France	SE	030	Sweden
	GB	006	United Kingdom	SI	091	Slovenia
	GR	009	Greece	SK	063	Slovakia
	HU	064	Hungary		5910	Miscellaneous - countries not specified intra
5190	Other European countries					
	AD	043	Andorra	LI	037	Liechtenstein
	AL	070	Albania	MD	074	Moldova, Republic of
	BA	093	Bosnia and Herzegovina	MK	096	Former Yugoslav Republic of Macedonia
	BG	068	Bulgaria	NO	028	Norway
	BY	073	Belarus	RO	066	Romania
	CH	039	Switzerland	RU	075	Russian Federation
	CS	094	Serbia and Montenegro	SM	047	San Marino
	FO	041	Faroe Islands	TR	052	Turkey
	GI	044	Gibraltar	UA	072	Ukraine
	HR	092	Croatia	VA	045	Holy See
	IS	024	Iceland			
5200	Africa					
		5210	North Africa		5290	Other African countries
5210	North Africa					
	DZ	208	Algeria	TN	212	Tunisia
	EG	220	Egypt	XC	021	Ceuta
	LY	216	Libyan Arab Jamahiriya	XL	023	Melilla
	MA	204	Morocco			
5290	Other African countries					
	AO	330	Angola	ML	232	Mali
	BF	236	Burkina Faso	MR	228	Mauritania
	BI	328	Burundi	MU	373	Mauritius
	BJ	284	Benin	MW	386	Malawi
	BW	391	Botswana	MZ	366	Mozambique
	CD	322	Congo, Democratic Republic of	NA	389	Namibia

Geographical zones 2004

CF	306	Central African Republic	NE	240	Niger
CG	318	Congo	NG	288	Nigeria
CI	272	Côte d'Ivoire	RW	324	Rwanda
CM	302	Cameroon	SC	355	Seychelles
CV	247	Cape Verde	SD	224	Sudan
DJ	338	Djibouti	SH	329	Saint Helena
ER	336	Eritrea	SL	264	Sierra Leone
ET	334	Ethiopia	SN	248	Senegal
GA	314	Gabon	SO	342	Somalia
GH	276	Ghana	ST	311	Sao Tome and Principe
GM	252	Gambia	SZ	393	Swaziland
GN	260	Guinea	TD	244	Chad
GQ	310	Equatorial Guinea	TG	280	Togo
GW	257	Guinea-Bissau	TZ	352	Tanzania, United Republic of
IO	357	British Indian Ocean Territory	UG	350	Uganda
KE	346	Kenya	YT	377	Mayotte
KM	375	Comoros	ZA	388	South Africa
LR	268	Liberia	ZM	378	Zambia
LS	395	Lesotho	ZW	382	Zimbabwe
MG	370	Madagascar			
5300	America				
	5310	North America		5330	South America
	5320	Central America and Caribbean			
5310	North America				
CA	404	Canada	PM	408	Saint Pierre and Miquelon
GL	406	Greenland	US	400	United States
5320	Central America and Caribbean				
AG	459	Antigua and Barbuda	HT	452	Haiti
AI	446	Anguilla	JM	464	Jamaica
AN	478	Netherlands Antilles	KN	449	St Kitts and Nevis
AW	474	Aruba	KY	463	Cayman Islands
BB	469	Barbados	LC	465	St Lucia
BM	413	Bermuda	MS	470	Montserrat
BS	453	Bahamas	MX	412	Mexico
BZ	421	Belize	NI	432	Nicaragua
CR	436	Costa Rica	PA	442	Panama
CU	448	Cuba	SV	428	El Salvador
DM	460	Dominica	TC	454	Turks and Caicos Islands
DO	456	Dominican Republic	TT	472	Trinidad and Tobago
GD	473	Grenada	VC	467	St Vincent and the Grenadines
GT	416	Guatemala	VG	468	Virgin Islands, British
HN	424	Honduras	VI	457	Virgin Islands (US)
5330	South America				
AR	528	Argentina	GY	488	Guyana
BO	516	Bolivia	PE	504	Peru
BR	508	Brazil	PY	520	Paraguay
CL	512	Chile	SR	492	Suriname
CO	480	Colombia	UY	524	Uruguay
EC	500	Ecuador	VE	484	Venezuela
FK	529	Falkland Islands			
5400	Asia				
	5410	Near and Middle Eastern countries		5490	Other Asian countries
5410	Near and Middle Eastern countries				
AE	647	United Arab Emirates	KW	636	Kuwait
AM	077	Armenia	LB	604	Lebanon

Geographical zones 2004

AZ	078	Azerbaijan	OM	649	Oman
BH	640	Bahrain	PS	625	Occupied Palestinian Territory
GE	076	Georgia	QA	644	Qatar
IL	624	Israel	SA	632	Saudi Arabia
IQ	612	Iraq	SY	608	Syrian Arab Republic
IR	616	Iran, Islamic Republic of	YE	653	Yemen
JO	628	Jordan			
5490 Other Asian countries					
AF	660	Afghanistan	MM	676	Myanmar
BD	666	Bangladesh	MN	716	Mongolia
BN	703	Brunei Darussalam	MO	743	Macao
BT	675	Bhutan	MV	667	Maldives
CN	720	China, People's Republic of	MY	701	Malaysia
HK	740	Hong Kong	NP	672	Nepal
ID	700	Indonesia	PH	708	Philippines
IN	664	India	PK	662	Pakistan
JP	732	Japan	SG	706	Singapore
KG	083	Kyrgyzstan	TH	680	Thailand
KH	696	Cambodia	TJ	082	Tajikistan
KP	724	Korea, Democratic People's Republic of	TL	626	Timor-Leste
KR	728	Korea, Republic of	TM	080	Turkmenistan
KZ	079	Kazakhstan	TW	736	Taiwan
LA	684	Lao People's Democratic Republic	UZ	081	Uzbekistan
LK	669	Sri Lanka	VN	690	Viet-Nam
5500 Oceania and Polar regions					
	5510	Australia and New Zealand		5590	Other countries of Oceania and Polar regions
5510 Australia and New Zealand					
AU	800	Australia	NF	836	Norfolk Island
CC	833	Cocos Islands (or Keeling Islands)	NU	838	Niue
CK	837	Cook Islands	NZ	804	New Zealand
CX	834	Christmas Island	TK	839	Tokelau
HM	835	Heard Island and McDonald Islands			
5590 Other countries of Oceania and Polar regions					
AQ	891	Antarctica	PF	822	French Polynesia
AS	830	American Samoa	PG	801	Papua New Guinea
BV	892	Bouvet Island	PN	813	Pitcairn
FJ	815	Fiji	PW	825	Palau
FM	823	Micronesia, Federated States of	SB	806	Solomon Islands
GS	893	South Georgia and South Sandwich Islands	TF	894	French Southern Territories
GU	831	Guam	TO	817	Tonga
KI	812	Kiribati	TV	807	Tuvalu
MH	824	Marshall Islands	UM	832	United States Minor Outlying Islands
MP	820	Northern Mariana Islands	VU	816	Vanuatu
NC	809	New Caledonia	WF	811	Wallis and Futuna
NR	803	Nauru	WS	819	Samoa
5900 Miscellaneous - countries not specified and countries not determined					
	5910	Miscellaneous - countries not specified intra		5990	Miscellaneous - countries not determined
	5920	Miscellaneous - countries not specified extra			

Geographical zones 2004

5910	Miscellaneous - countries not specified intra					
	QR	951	Stores and provisions within the framework of intra-Community trade	QY	978	Countries and territories not specified for commercial or military reasons in the framework of intra-Community trade
	QV	959	Countries and territories not specified in the framework of intra-Community trade			
5920	Miscellaneous - countries not specified extra					
	QS	952	Stores and provisions within the framework of trade with third countries	QZ	979	Countries and territories not specified for commercial or military reasons in the framework of trade with third countries
	QW	960	Countries and territories not specified within the framework of trade with third countries			
5990	Miscellaneous - countries not determined					
	QQ	950	Stores and provisions	QX	977	Countries and territories not specified for commercial or military reasons
	QU	958	Countries and territories not specified			

1000	World					
	1010	European Union (evolutionary)		5990	Miscellaneous - countries not determined	
	1011	Extra-european Union (evolutionary)				
1010	European Union (evolutionary)					
	AT	038	Austria	IE	007	Ireland
	BE	017	Belgium	IT	005	Italy
	CY	600	Cyprus	LT	055	Lithuania
	CZ	061	Czech Republic	LU	018	Luxembourg
	DE	004	Germany	LV	054	Latvia
	DK	008	Denmark	MT	046	Malta
	EE	053	Estonia	NL	003	Netherlands
	ES	011	Spain	PL	060	Poland
	FI	032	Finland	PT	010	Portugal
	FR	001	France	SE	030	Sweden
	GB	006	United Kingdom	SI	091	Slovenia
	GR	009	Greece	SK	063	Slovakia
	HU	064	Hungary		5910	Miscellaneous - countries not specified intra
1011	Extra-european Union (evolutionary)					
	5190	Other European countries		5400	Asia	
	5200	Africa		5500	Oceania and Polar regions	
	5300	America		5920	Miscellaneous - countries not specified extra	
1013	Euro-zone since 1999 (evolutionary)					
	AT	038	Austria	IE	007	Ireland
	BE	017	Belgium	IT	005	Italy
	DE	004	Germany	LU	018	Luxembourg
	ES	011	Spain	NL	003	Netherlands
	FI	032	Finland	PT	010	Portugal
	FR	001	France		5910	Miscellaneous - countries not specified intra
	GR	009	Greece			
1014	Extra-euro zone since 1999 (evolutionary)					
	DK	008	Denmark	SE	030	Sweden
	GB	006	United Kingdom		1811	Extra-european Union (15)
1021	EFTA					
	<i>European Free Trade Association</i>					
	CH	039	Switzerland	LI	037	Liechtenstein
	IS	024	Iceland	NO	028	Norway
1031	ACP					
	<i>African, Caribbean and Pacific countries, signatories to the Partnership Agreement</i>					
	AG	459	Antigua and Barbuda	LS	395	Lesotho
	AO	330	Angola	MG	370	Madagascar
	BB	469	Barbados	MH	824	Marshall Islands
	BF	236	Burkina Faso	ML	232	Mali
	BI	328	Burundi	MR	228	Mauritania
	BJ	284	Benin	MU	373	Mauritius
	BS	453	Bahamas	MW	386	Malawi
	BW	391	Botswana	MZ	366	Mozambique
	BZ	421	Belize	NA	389	Namibia
	CD	322	Congo, Democratic Republic of	NE	240	Niger
	CF	306	Central African Republic	NG	288	Nigeria
	CG	318	Congo	NR	803	Nauru
	CI	272	Côte d'Ivoire	NU	838	Niue

Economic zones 2004

CK	837	Cook Islands	PG	801	Papua New Guinea
CM	302	Cameroon	PW	825	Palau
CU	448	Cuba	RW	324	Rwanda
CV	247	Cape Verde	SB	806	Solomon Islands
DJ	338	Djibouti	SC	355	Seychelles
DM	460	Dominica	SD	224	Sudan
DO	456	Dominican Republic	SL	264	Sierra Leone
ER	336	Eritrea	SN	248	Senegal
ET	334	Ethiopia	SO	342	Somalia
FJ	815	Fiji	SR	492	Suriname
FM	823	Micronesia, Federated States of	ST	311	Sao Tome and Principe
GA	314	Gabon	SZ	393	Swaziland
GD	473	Grenada	TD	244	Chad
GH	276	Ghana	TG	280	Togo
GM	252	Gambia	TL	626	Timor-Leste
GN	260	Guinea	TO	817	Tonga
GQ	310	Equatorial Guinea	TT	472	Trinidad and Tobago
GW	257	Guinea-Bissau	TV	807	Tuvalu
GY	488	Guyana	TZ	352	Tanzania, United Republic of
HT	452	Haiti	UG	350	Uganda
JM	464	Jamaica	VC	467	St Vincent and the Grenadines
KE	346	Kenya	VU	816	Vanuatu
KI	812	Kiribati	WS	819	Samoa
KM	375	Comoros	ZA	388	South Africa
KN	449	St Kitts and Nevis	ZM	378	Zambia
LC	465	St Lucia	ZW	382	Zimbabwe
LR	268	Liberia			

1051 Mediterranean basin countries (excluding EU)

AL	070	Albania	LY	216	Libyan Arab Jamahiriya
BA	093	Bosnia and Herzegovina	MA	204	Morocco
CS	094	Serbia and Montenegro	MK	096	Former Yugoslav Republic of Macedonia
DZ	208	Algeria	PS	625	Occupied Palestinian Territory
EG	220	Egypt	SY	608	Syrian Arab Republic
GI	044	Gibraltar	TN	212	Tunisia
HR	092	Croatia	TR	052	Turkey
IL	624	Israel	XC	021	Ceuta
JO	628	Jordan	XL	023	Melilla
LB	604	Lebanon			

1053 OPEC

Organisation of Petroleum Exporting Countries

AE	647	United Arab Emirates	LY	216	Libyan Arab Jamahiriya
DZ	208	Algeria	NG	288	Nigeria
ID	700	Indonesia	QA	644	Qatar
IQ	612	Iraq	SA	632	Saudi Arabia
IR	616	Iran, Islamic Republic of	VE	484	Venezuela
KW	636	Kuwait			

1055 MEDA (excluding EU)

Mediterranean countries in the Euro-Mediterranean Partnership

DZ	208	Algeria	MA	204	Morocco
EG	220	Egypt	PS	625	Occupied Palestinian Territory
IL	624	Israel	SY	608	Syrian Arab Republic
JO	628	Jordan	TN	212	Tunisia
LB	604	Lebanon	TR	052	Turkey

1057 ASEAN

Association of South-East Asian Nations

BN	703	Brunei Darussalam	MY	701	Malaysia
ID	700	Indonesia	PH	708	Philippines
KH	696	Cambodia	SG	706	Singapore
LA	684	Lao People's Democratic Republic	TH	680	Thailand
MM	676	Myanmar	VN	690	Viet-Nam

1058 Latin American countries

AR	528	Argentina	HN	424	Honduras
BO	516	Bolivia	HT	452	Haiti
BR	508	Brazil	MX	412	Mexico
CL	512	Chile	NI	432	Nicaragua
CO	480	Colombia	PA	442	Panama
CR	436	Costa Rica	PE	504	Peru
CU	448	Cuba	PY	520	Paraguay
DO	456	Dominican Republic	SV	428	El Salvador
EC	500	Ecuador	UY	524	Uruguay
GT	416	Guatemala	VE	484	Venezuela

1059 SAARC

South Asian Association for Regional Cooperation

BD	666	Bangladesh	MV	667	Maldives
BT	675	Bhutan	NP	672	Nepal
IN	664	India	PK	662	Pakistan
LK	669	Sri Lanka			

1110 European Union (15)

AT	038	Austria	GR	009	Greece
BE	017	Belgium	IE	007	Ireland
DE	004	Germany	IT	005	Italy
DK	008	Denmark	LU	018	Luxembourg
ES	011	Spain	NL	003	Netherlands
FI	032	Finland	PT	010	Portugal
FR	001	France	SE	030	Sweden
GB	006	United Kingdom		5910	Miscellaneous - countries not specified intra

1111 European Union (25)

AT	038	Austria	IE	007	Ireland
BE	017	Belgium	IT	005	Italy
CY	600	Cyprus	LT	055	Lithuania
CZ	061	Czech Republic	LU	018	Luxembourg
DE	004	Germany	LV	054	Latvia
DK	008	Denmark	MT	046	Malta
EE	053	Estonia	NL	003	Netherlands
ES	011	Spain	PL	060	Poland
FI	032	Finland	PT	010	Portugal
FR	001	France	SE	030	Sweden
GB	006	United Kingdom	SI	091	Slovenia
GR	009	Greece	SK	063	Slovakia
HU	064	Hungary		5910	Miscellaneous - countries not specified intra

1113 Euro-zone (12)

AT	038	Austria	IE	007	Ireland
BE	017	Belgium	IT	005	Italy
DE	004	Germany	LU	018	Luxembourg
ES	011	Spain	NL	003	Netherlands
FI	032	Finland	PT	010	Portugal

	FR	001	France		5910	Miscellaneous - countries not specified intra
	GR	009	Greece			
1115	EEA					
	<i>European Economic Area</i>					
	IS	024	Iceland	NO	028	Norway
	LI	037	Liechtenstein		1010	European Union (evolutionary)
1120	CEEC (excluding EU)					
	<i>Central and Eastern European countries</i>					
	AL	070	Albania	HR	092	Croatia
	BA	093	Bosnia and Herzegovina	MK	096	Former Yugoslav Republic of Macedonia
	BG	068	Bulgaria	RO	066	Romania
1130	Candidate countries					
	BG	068	Bulgaria	TR	052	Turkey
	RO	066	Romania			
1310	NAFTA					
	<i>North American Free Trade Agreement</i>					
	CA	404	Canada	US	400	United States
	MX	412	Mexico			
1330	MERCOSUR					
	<i>South American Common Market</i>					
	AR	528	Argentina	PY	520	Paraguay
	BR	508	Brazil	UY	524	Uruguay
1410	NICs					
	<i>Newly-industrialised Asian countries</i>					
	HK	740	Hong Kong	SG	706	Singapore
	KR	728	Korea, Republic of	TW	736	Taiwan
1415	DAEs					
	<i>Dynamic Asian economies</i>					
	HK	740	Hong Kong	SG	706	Singapore
	KR	728	Korea, Republic of	TH	680	Thailand
	MY	701	Malaysia	TW	736	Taiwan
1420	APEC					
	<i>Asia Pacific Economic Cooperation</i>					
	AU	800	Australia	NZ	804	New Zealand
	BN	703	Brunei Darussalam	PE	504	Peru
	CA	404	Canada	PG	801	Papua New Guinea
	CL	512	Chile	PH	708	Philippines
	CN	720	China, People's Republic of	RU	075	Russian Federation
	HK	740	Hong Kong	SG	706	Singapore
	ID	700	Indonesia	TH	680	Thailand
	JP	732	Japan	TW	736	Taiwan

Economic zones 2004

KR	728	Korea, Republic of	US	400	United States
MX	412	Mexico	VN	690	Viet-Nam
MY	701	Malaysia			
1430	LDC				
		<i>Least Developed Countries</i>			
AF	660	Afghanistan	ML	232	Mali
AO	330	Angola	MM	676	Myanmar
BD	666	Bangladesh	MR	228	Mauritania
BF	236	Burkina Faso	MV	667	Maldives
BI	328	Burundi	MW	386	Malawi
BJ	284	Benin	MZ	366	Mozambique
BT	675	Bhutan	NE	240	Niger
CD	322	Congo, Democratic Republic of	NP	672	Nepal
CF	306	Central African Republic	RW	324	Rwanda
CV	247	Cape Verde	SB	806	Solomon Islands
DJ	338	Djibouti	SD	224	Sudan
ER	336	Eritrea	SL	264	Sierra Leone
ET	334	Ethiopia	SN	248	Senegal
GM	252	Gambia	SO	342	Somalia
GN	260	Guinea	ST	311	Sao Tome and Principe
GQ	310	Equatorial Guinea	TD	244	Chad
GW	257	Guinea-Bissau	TG	280	Togo
HT	452	Haiti	TV	807	Tuvalu
KH	696	Cambodia	TZ	352	Tanzania, United Republic of
KI	812	Kiribati	UG	350	Uganda
KM	375	Comoros	VU	816	Vanuatu
LA	684	Lao People's Democratic Republic	WS	819	Samoa
LR	268	Liberia	YE	653	Yemen
LS	395	Lesotho	ZM	378	Zambia
MG	370	Madagascar			
1811	Extra-european Union (15)				
CY	600	Cyprus	MT	046	Malta
CZ	061	Czech Republic	PL	060	Poland
EE	053	Estonia	SI	091	Slovenia
HU	064	Hungary	SK	063	Slovakia
LT	055	Lithuania		1812	Extra-european Union (25)
LV	054	Latvia			
1812	Extra-european Union (25)				
AD	043	Andorra	MK	096	Former Yugoslav Republic of Macedonia
AL	070	Albania	NO	028	Norway
BA	093	Bosnia and Herzegovina	RO	066	Romania
BG	068	Bulgaria	RU	075	Russian Federation
BY	073	Belarus	SM	047	San Marino
CH	039	Switzerland	TR	052	Turkey
CS	094	Serbia and Montenegro	UA	072	Ukraine
FO	041	Faroe Islands	VA	045	Holy See
GI	044	Gibraltar		5200	Africa
HR	092	Croatia		5300	America
IS	024	Iceland		5400	Asia
LI	037	Liechtenstein		5500	Oceania and Polar regions
MD	074	Moldova, Republic of		5920	Miscellaneous - countries not specified extra
1813	Extra-euro-zone (12)				
DK	008	Denmark	SE	030	Sweden
GB	006	United Kingdom		1811	Extra-european Union (15)

1815 CIS

Commonwealth of Independent States

AM	077	Armenia	MD	074	Moldova, Republic of
AZ	078	Azerbaijan	RU	075	Russian Federation
BY	073	Belarus	TJ	082	Tajikistan
GE	076	Georgia	TM	080	Turkmenistan
KG	083	Kyrgyzstan	UA	072	Ukraine
KZ	079	Kazakhstan	UZ	081	Uzbekistan

1820 OECD (excluding EU)

Organisation for Economic Cooperation and Development, excluding EU

AU	800	Australia	KR	728	Korea, Republic of
CA	404	Canada	MX	412	Mexico
CC	833	Cocos Islands (or Keeling Islands)	NF	836	Norfolk Island
CH	039	Switzerland	NO	028	Norway
CX	834	Christmas Island	NZ	804	New Zealand
HM	835	Heard Island and McDonald Islands	TR	052	Turkey
IS	024	Iceland	US	400	United States
JP	732	Japan	VI	457	Virgin Islands (US)