

Eurostatistics

DATA FOR SHORT-TERM ECONOMIC ANALYSIS

09/2021



Eurostatistics

DATA FOR SHORT-TERM ECONOMIC ANALYSIS

09/2021

Manuscript completed in September 2021

The Commission is not liable for any consequence stemming from the reuse of this publication.

Luxembourg: Publications Office of the European Union, 2021

© European Union, 2021



The reuse policy of European Commission documents is implemented based on Commission Decision 2011/833/EU of 12 December 2011 on the reuse of Commission documents (OJ L 330, 14.12.2011, p. 39).

Except otherwise noted, the reuse of this document is authorised under a Creative Commons Attribution 4.0 International (CC-BY 4.0) licence (<https://creativecommons.org/licenses/by/4.0/>). This means that reuse is allowed provided appropriate credit is given and any changes are indicated.

For any use or reproduction of elements that are not owned by the European Union, permission may need to be sought directly from the respective rightholders. The European Union does not own the copyright in relation to the following elements:

Copyright for the photographs: Cover © Guitar Bolbik/Shutterstock

Theme: General and regional statistics
Collection: Statistical books

PDF: KS-BJ-21-009-EN-N ISSN 1831-3221

Contents

Editorial	7
1. Summary analysis	9
Latest macroeconomic developments	9
Growth forecasts for the euro area	10
Cyclical indicators for the euro area	11
Latest cyclical estimates for the EA and the EU	13
Methodological notes	16
2. Cross-country comparisons	19
3. Principal European Economic Indicators (PEEIs) for EU countries	25
Detailed PEEIs analysis for the European Union	26
Detailed PEEIs analysis for the euro area	28
Detailed PEEIs analysis by countries	30
4. Principal European Economic Indicators (PEEIs) for non-EU countries	85
Appendix	95
Symbols and codes in the tables	96
Eurostat's source datasets	97

Editorial

European Union and euro area: GDP rebounds in Q2 2021, while economic sentiment eases in August 2021

In the **euro area**, GDP increased quarter-on-quarter by 2.2 % in Q2 2021, according to an estimate published by Eurostat. This follows a decline of 0.3 % in Q1 2021. In year-on-year terms, GDP increased by 14.3 % in Q2 2021.

In July 2021, the volume of retail trade decreased month-on-month by 2.3 % and increased year-on-year by 3.1 % in the euro area. This follows a month-on-month increase of 1.8 % and a year-on-year increase of 5.4 % observed in June.

The unemployment rate in the euro area was 7.6 % in July 2021, down from 7.8 % in June and still above its pre-pandemic value of 7.4 % in February 2020.

The euro area annual inflation rate (HICP) is expected to be 3.0 % in August 2021, up from 2.2 % in July, according to a flash estimate from Eurostat. Looking at the main components of euro area inflation, 'energy' is expected to have the highest annual rate (15.4 %, up from 14.3 % in July), followed by non-energy industrial goods (2.7 %, up from 0.7 % in July), 'food, alcohol & tobacco' (2.0 %, up from 1.6 % in July), and 'services' (1.1 %, up from 0.9 % in July).

DG ECFIN's Economic Sentiment Indicator (ESI) for the euro area eased by 1.5 points after six consecutive monthly increases, remaining still at a high level of 117.5 in August 2021. The ESI was 13.5 points above its pre-pandemic level in February 2020. In August 2021, the ESI was dampened by a dip in confidence in services, industry and among consumers, while confidence picked up again in construction and remained virtually unchanged in retail trade.

In August 2021, DG ECFIN's Employment Expectations Indicator for the euro area increased further to 112.8, up by 1.2 points compared to the previous month, reaching its highest level since November 2018.

In the **European Union** (EU), GDP increased quarter-on-quarter by 2.1 % in Q2 2021 after a decline of 0.1 % in Q1 2021. In year-on-year terms, GDP increased by 13.8 % in Q2 2021.

In July 2021, the volume of retail trade decreased month-on-month by 1.9 % and increased year-on-year by 3.8 % in the EU. The EU unemployment rate was 6.9 % in July 2021, down from 7.1 % in June but above its pre-pandemic value of 6.6 % in February 2020.

The ESI for the EU eased month-on-month by 1.5 points to a still high level of 116.5 in August 2021, which is 12.6 points above its pre-pandemic level in February 2020.

Situation in EU Member States: GDP expands in Q2 2021, while economic sentiment edges down in most Member States in August 2021

In Q2 2021, across Member States for which data are available, GDP expanded quarter-on-quarter in 24 and contracted in 2 countries. Ireland (6.3 %), Portugal (4.9 %) and Latvia (4.4 %) recorded the sharpest increases of GDP, while the weakest ones were in Sweden (0.9 %), Bulgaria (0.6 %) and Cyprus (0.2 %). The declines were observed in Croatia (-0.2 %) and Malta (-0.5 %). The year-on-year GDP growth rates were positive for all Member States for which data are available. The highest year-on-year increases were recorded in Ireland (21.1 %), Spain (19.8 %), France (18.7 %), while the weakest ones were recorded in Denmark (8.5 %), Czechia (8.2 %) and Finland (7.4 %).

In August 2021, the ESI fell in 18 Member States, while it increased or remained unchanged in 9. In two thirds of the Member States, the levels were higher than the pre-pandemic levels in February 2020. The ESI ranged from 94.2 in Czechia, 95.8 in Slovakia and 99.9 in Bulgaria to 121.7 in Austria, 123.2 in Sweden and 123.4 in Luxembourg.

In the same month, the highest estimated annual inflation rates (HICP) among the euro area Member States were recorded in Estonia (5.0 %), Lithuania (4.9 %) and Belgium

(4.7 %), while the lowest rates were in Portugal (1.3 %), Greece (1.2 %) and Malta (0.3 %).

The four largest EU economies showed signs of economic recovery in Q2 2021.

In **Germany**, GDP increased quarter-on-quarter by 1.6 % in Q2 2021 after a quarter-on-quarter decrease of 2.0 % in Q1. In year-on-year terms, GDP increased by 9.4 % in Q2 2021. The annual inflation rate was 3.4 % in August 2021, up from 3.1 % in July. The unemployment rate was 3.6 % in July 2021, down slightly from 3.7 % in June and only slightly above its pre-pandemic value of 3.5 % in February 2020. The ESI decreased month-on-month by 0.3 points to 117.2 in August 2021, following an improvement of 0.3 points in the previous month. In August 2021, the ESI was 15.0 points above its pre-pandemic level in February 2020.

In **France**, GDP increased quarter-on-quarter by 1.1 % in Q2 2021 after a zero growth rate in Q1. In year-on-year terms, GDP increased by 18.7 % in Q2 2021. The annual inflation rate was 2.4 % in August 2021, up from 1.5 % in July. The unemployment rate was 7.9 % in July 2021, down slightly from 8.0 % in June but above its pre-pandemic value of 7.7 % in February 2020. The ESI dropped month-on-month by 4.5 points to 111.9 in August 2021, following an improvement of 3.7 points in the previous month. In August 2021, the ESI was 6.1 points above its pre-pandemic level in February 2020.

In **Italy**, GDP increased quarter-on-quarter by 2.7 % in Q2 2021 after a quarter-on-quarter increase of 0.2 % in Q1. In year-on-year terms, GDP increased by 17.3 % in Q2 2021. The annual inflation rate was 2.6 % in August 2021, up from 1.0 % in July. The unemployment rate was 9.3 % in July 2021, down slightly from 9.4 % in June and below its pre-pandemic value of 9.7 % in February 2020. The ESI fell month-on-month by 1.9 points to 117.7 in August 2021, following an increase of 1.7 points in the previous month. In August 2021, the ESI was 15.6 points above its pre-pandemic level in February 2020.

In **Spain**, GDP increased quarter-on-quarter by 2.8 % in Q2 2021 after a quarter-on-quarter decrease of 0.4 % in Q1. In year-on-year terms, GDP rose by 19.8 % in Q2 2021. The annual inflation rate was 3.3 % in August 2021, up from 2.9 % in July. The unemployment rate was 14.3 % in July 2021, down from 15.0 % in June but above its pre-pandemic value of 13.7 % in February 2020. The ESI fell month-on-month by 1.2 points

to 107.7 in August 2021, after an increase of 1.7 points in the previous month. In August 2021, the ESI was 4.5 points above its pre-pandemic level in February 2020.

International context ⁽¹⁾: GDP continues to expand in the United States and China in Q2 2021

In the **United States**, GDP increased quarter-on-quarter by 1.6 % in Q2 2021 after a quarter-on-quarter increase of 1.5 % in Q1. In year-on-year terms, GDP increased by 12.2 % in Q2 2021. The annual inflation rate was 6.3 % in July 2021, down slightly from 6.4 % in June. The unemployment rate was 5.4 % in July 2021, down from 5.9 % in June.

As regards the BRICS countries (Brazil, Russia, India, China and South Africa), **China** recorded a quarter-on-quarter GDP growth rate of 1.3 % in Q2 2021 after a quarter-on-quarter increase of 0.4 % in Q1. The year-on-year GDP growth rate was 7.9 % in Q2 2021. The annual inflation rate was 1.0 % in July 2021, down slightly from 1.1 % in June.

In **India**, GDP decreased quarter-on-quarter by 10.2 % in Q2 2021 after a quarter-on-quarter improvement of 2.3 % in Q1 2021. GDP increased year-on-year by 20.9 % in Q2 2021. The annual inflation rate was 5.3 % in July 2021, down from 5.6 % in June.

In **Brazil**, GDP decreased quarter-on-quarter by 0.1 % in Q2 2021 after a quarter-on-quarter improvement of 1.2 % in Q1 2021. In year-on-year terms, GDP increased by 12.4 % in Q2 2021. The annual inflation rate was 9.0 % in July 2021, up from 8.3 % in June.

In **Russia**, the GDP growth rate was 0.0 % in Q1 2021 after a quarter-on-quarter decrease of 0.2 % in Q4 2020. In year-on-year terms, GDP decreased by 2.0 % in Q1 2021. The annual inflation rate was 6.5 % in July 2021, stable compared to June.

In **South Africa**, GDP increased quarter-on-quarter by 1.1 % in Q1 2021 after a quarter-on-quarter improvement of 1.4 % in Q4 2020. GDP decreased year-on-year by 2.7 % in Q1 2021. The annual inflation rate was 4.7 % in July 2021, down from 5.1 % in June.

(1) GDP data for Q2 2021 are not available for Russia and South Africa.

1

Summary analysis

Latest macroeconomic developments

Data collection for a large number of indicators published in this edition of Eurostatistics has been affected by the COVID-19 crisis. For most of the concerned indicators, data are based on fewer statistical observations than usual. More information on the compilation are available in the news releases of each indicator.

Eurostat has also published a wide range of statistics related to COVID-19 in a dedicated section of its website: [COVID-19: Statistics serving Europe](#), together with practical guidance for official statisticians on the issues triggered by COVID-19.

In December 2020, Eurostat launched the [European Statistical Recovery Dashboard](#) providing a monthly updated overview of the economic and social developments during the recovery from the pandemic crisis in the Member States and EU as a whole.

EVOLUTION OF GDP

Seasonally adjusted GDP increased by 2.2 % in the euro area and by 2.1 % in the EU during the second quarter of 2021, compared with the previous quarter, according to estimates published by Eurostat. In the first quarter of 2021, GDP had decreased by 0.3 % in the euro area and by 0.1 % in the EU. Compared with the same quarter of the previous year, seasonally adjusted GDP increased by 14.3 % in the euro area and by 13.8 % in the EU in the second quarter of 2021, after a decline of 1.2 % in both the euro area and the EU in the previous quarter.

INDUSTRIAL PRODUCTION

In June 2021, seasonally adjusted industrial production decreased by 0.3 % in the euro area and by 0.2 % in the EU, compared with May 2021, according to estimates from Eurostat. In May 2021, industrial production decreased by 0.9 % in the EU and by 1.1 % in the euro area as compared to April 2021. In June 2021 compared with June 2020, industrial production increased by 9.7 % in the euro area and by 10.5 % in the EU.

PRODUCTION IN CONSTRUCTION

In June 2021 compared with May 2021, seasonally adjusted production in the construction sector decreased by 1.7 % in the euro area and by 1.2 % in the EU, according to estimates from Eurostat. In May 2021 compared to the previous month, production in construction decreased by 0.2 % in the EU and by 0.4 % in the euro area. In June 2021 compared with June 2020, production in construction increased by 2.8 % in the euro area and by 3.5 % in the EU.

RETAIL TRADE

In July 2021 compared with June 2021, the seasonally adjusted volume of retail trade decreased by 2.3 % in the euro area and by 1.9 % in the EU, according to estimates from Eurostat. In June 2021, the retail trade volume increased by 1.8 % in the euro area and by 1.4 % in the EU compared to the previous month. In July 2021 compared with July 2020, the calendar adjusted retail sales index increased by 3.1 % in the euro area and by 3.8 % in the EU.

INFLATION

In August 2021, the euro area annual inflation is expected to be 3.0 %, up from 2.2 % in July 2021, according to a flash estimate from Eurostat. In August 2020, the annual inflation rate was down to -0.2 % in the euro area.

UNEMPLOYMENT

In July 2021, the euro area seasonally adjusted unemployment rate was 7.6 %, down from 7.8 % in June 2021 and down from 8.4 % in July 2020. The EU unemployment rate was 6.9 % in July 2021, down from 7.1 % in June 2021 and 7.6 % in July 2020. Eurostat estimates that 14.613 million men and women in the EU, of whom 12.334 million in the euro area, were unemployed in July 2021. Compared with June 2021, the number of persons unemployed decreased by 430 000 in the EU and by 350 000 in the euro area. Compared with July 2020, unemployment

decreased by 1.521 million in the EU and by 1.336 million in the euro area.

INTEREST RATES

On 9 September 2021, the Governing Council of the European Central Bank maintained its benchmark-refinancing rate at 0.0 % since 15 March 2016. On 28 July 2021, the Federal Reserve decided to maintain the target range for the federal funds rate at 0.0 to 0.25 percent. The Bank of Japan left the key interest rate unchanged at -0.1 % at its June 2021 meeting, after a decrease from 0.0 % in December 2015. The euro area's 3-month rate, Euribor, decreased from -0.54 % in July to -0.55 % in August 2021. Long-term interest rates (monthly

average weighted 10-year government bond yield) of the euro area (EA) decreased to 0.02 % in August 2021, from 0.16 % in July 2021. The EU long-term interest rates decreased to 0.31 % in August 2021, from 0.44 % in July 2021.

EXCHANGE RATES

The euro/US dollar exchange rate (monthly average) decreased to 1.1772 in August 2021 from USD 1.1822 in July 2021. The euro/Japanese yen exchange rate decreased from JPY 130.350 in July 2021 to JPY 129.280 in August 2021. The euro decreased against the Swiss franc from CHF 1.0856 in July 2021 to CHF 1.0762 in August 2021.

Growth forecasts for the euro area (1)

Growth assessment

The **€-COIN (2)**, rose slightly in August to 0.98 from 0.88 in July.

The positive contributions made by the recovery in demand and in inflation offset the negative contribution of the slowdown in the manufacturing sector.

In the extraordinary times of COVID-19 spreading over the world and having major health and economic impacts,

which cannot be tracked with usual short-term indicators, the EUROFRAME group of research institutes has decided on 6 May 2020 to suspend the release of **Euro Growth Indicator** estimates until further notice.

For a description of the sources and methods on the indicators of growth and turning points, see the [Methodological notes](#) at the end of this section.

Figure 1: Quarter-over-quarter GDP growth indicators (Q/Q-1)

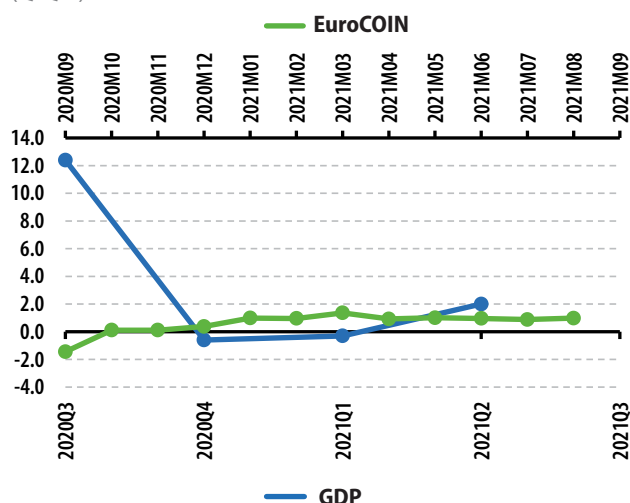

(1) Euro area growth assessment is based on the indicators' news releases and do not necessarily reflect Eurostat's views.

(2) As of January 2021, a new version of the indicator has been released, which incorporates some revisions to the database and to the sample on which the estimates are based. More information has been included regarding services – a sector whose importance has increased in terms of value added in the euro area.

Table 1: Comparison of GDP growth forecasts for the euro area

	Percentage change							
	Over previous quarter (q/q-1)				Over previous year (q/q-4)			
	2020Q3	2020Q4	2021Q1	2021Q2	2020Q3	2020Q4	2021Q1	2021Q2
EUROSTAT release	12.6	-0.4	-0.3	2.2	-4.0	-4.4	-1.2	14.3
	2021M01	2021M02	2021M03	2021M04	2021M05	2021M06	2021M07	2021M08
EuroCOIN	0.99	0.96	1.36	0.92	1.01	0.96	0.88	0.98

Cyclical indicators for the euro area ⁽¹⁾

Growth assessment

The **Business Climate Indicator (BCI)** ⁽²⁾ for the euro area (EA) decreased by 1.75 points in August 2021, following an increase of 1.88 points in July 2021.

The OECD **Composite Leading Indicators (CLIs)**, designed to anticipate turning points in economic activity relative to trend, continue to expand steadily in the OECD area as a whole and in some large emerging-market economies.

In July 2021, among major OECD economies, the CLIs remained above trend and continued to expand at a steady pace in the United States, Japan and Canada as well as in the euro area as a whole, including Germany and Italy.

The CLI for the United Kingdom was still expanding and had reached above trend levels. In France, the CLI continued to grow steadily but remains below trend.

Among major emerging-market economies, the CLIs for Russia and China (industrial sector) pointed to steady increase. In India, the CLI indicated stable growth whereas it continued to signal slowing growth in Brazil.

As such, the CLIs should be interpreted with care and their magnitude should be regarded as an indication of the strength of the signal rather than as a measure of the degree of growth in economic activity.

The **DZ BANK's Euro-Indicator** fell by 0.3 % compared with the previous month and stands at 101.9 points. The Euro-Indicator peaked in early summer and has since fallen again slightly in three of the last four months. This corresponds to a year-on-year gap of 4.9 %. In July, the 12-month rate of change was still 6.2 %.

Among the individual components of the Euro-Indicator, the picture in August was quite balanced: four of the nine individual indicators continued to rise in the past month, while five components of the indicator weakened. Among the most recent weaker indicators was consumer confidence, which declined for the second month in a row.

The industrial sector, which suffers considerably from the difficulties in the supply of intermediate products, gave mixed signals.

Table 2: Comparison of indicators of turning points in the business cycle for the euro area

		2021M04	2021M05	2021M06	2021M07	2021M08
OECD - CLI	Index	99.98	100.31	100.60	100.84	:
DZ BANK Euro-Indicator	Index	102.13	102.07	102.37	102.19	101.91
DZ BANK Euro-Indicator	Y-O-Y growth rate	10.64	10.43	8.12	6.21	4.94
DG ECFIN Business Climate Indicator	Points of std-dev.	1.10	1.47	1.69	1.88	1.75

⁽¹⁾ Euro area growth assessment is based on the indicators' releases and do not necessarily reflect Eurostat's views; IFO Economic Climate Indicator has been discontinued.

⁽²⁾ The BCI press release has been discontinued.

Figure 1: DZ BANK Euro-Indicator and GDP growth

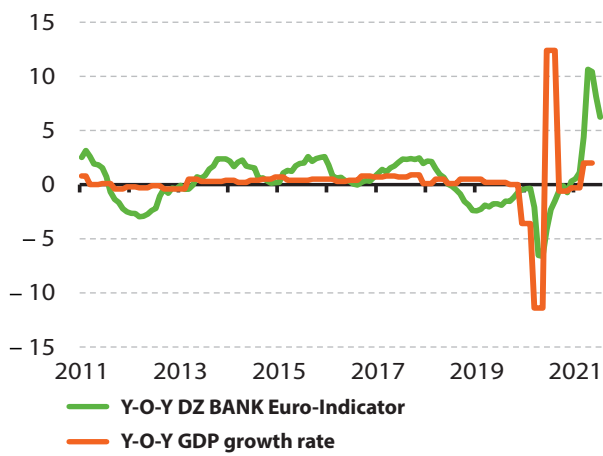

Figure 2: DG-ECFIN Business Climate Indicator and Industrial Production Index

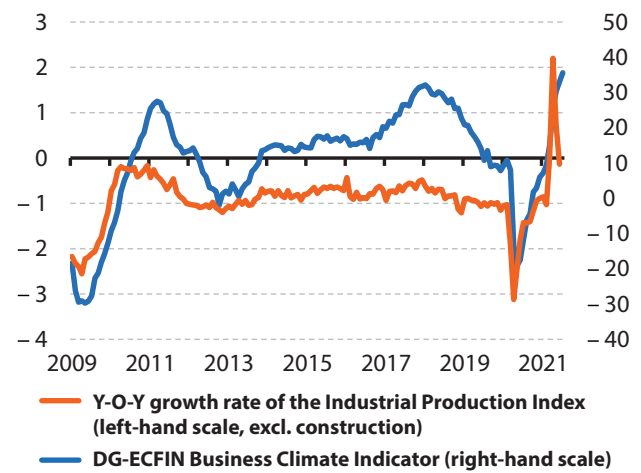
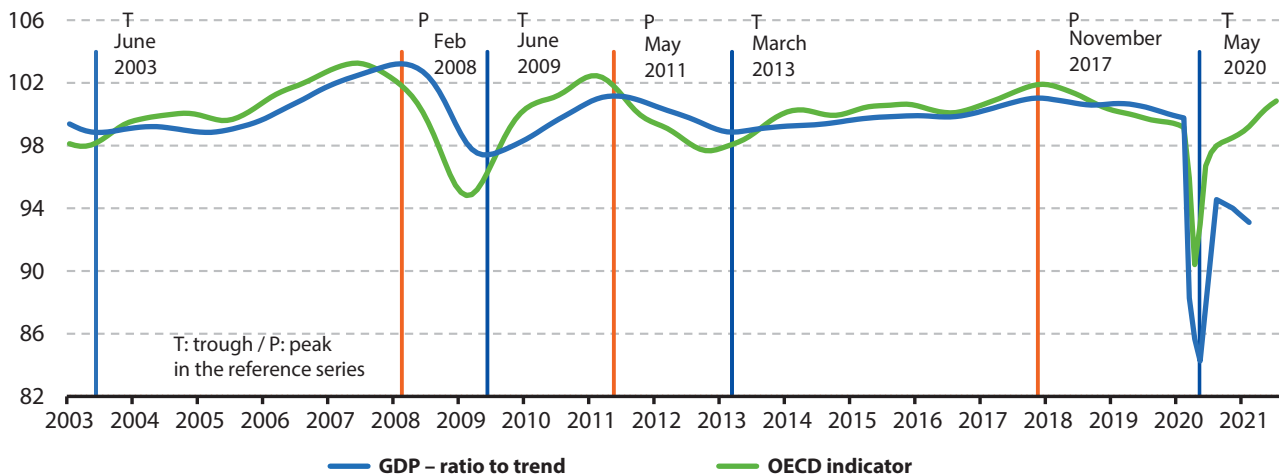

Figure 3: OECD Leading indicator



Latest cyclical estimates for the EA and the EU ⁽¹⁾

Figure 1: EA GDP, trend and cycle with HP filter
(million euro)

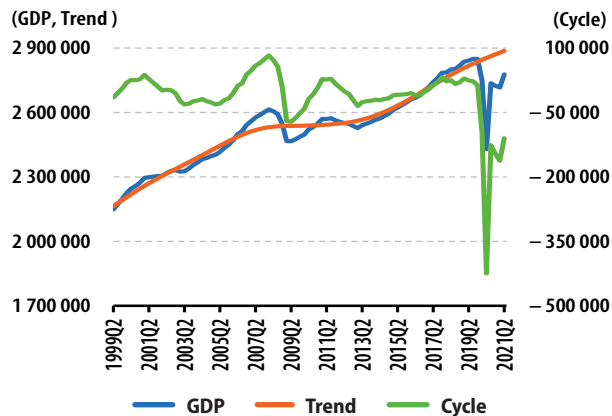

Figure 4: EU GDP, trend and cycle with HP filter
(million euro)

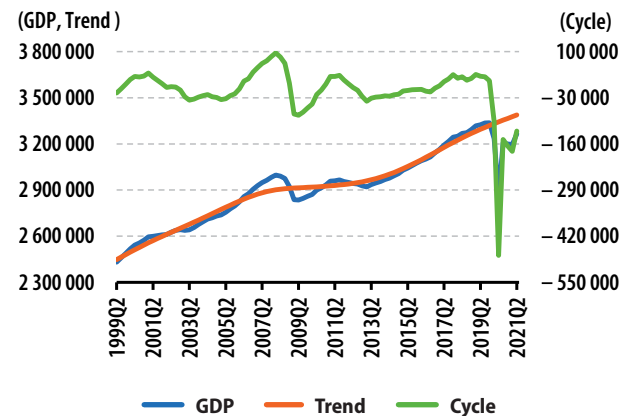

Figure 2: EA GDP, trend and cycle with CF filter
(million euro)

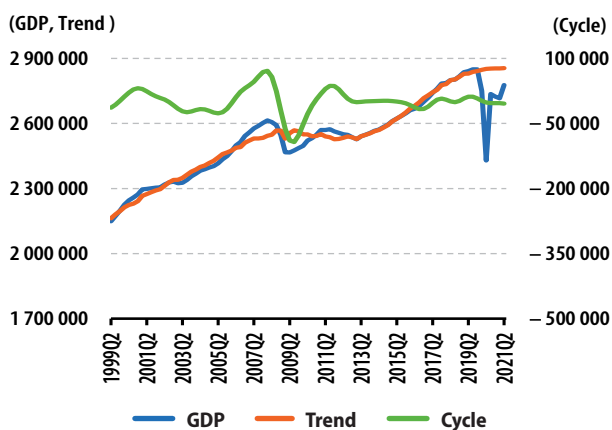

Figure 5: EU GDP, trend and cycle with CF filter
(million euro)

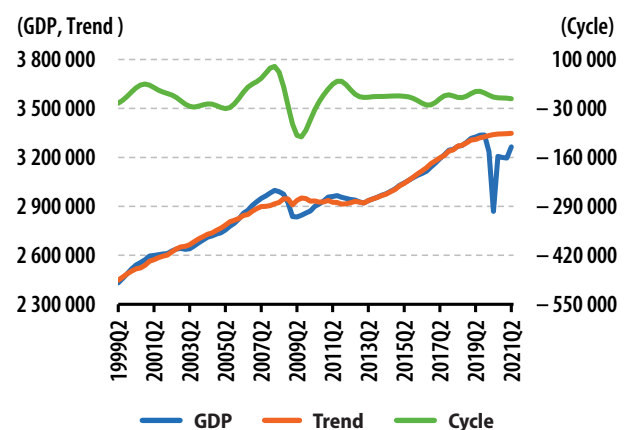

Figure 3: EA GDP, trend and cycle with UC filter
(million euro)

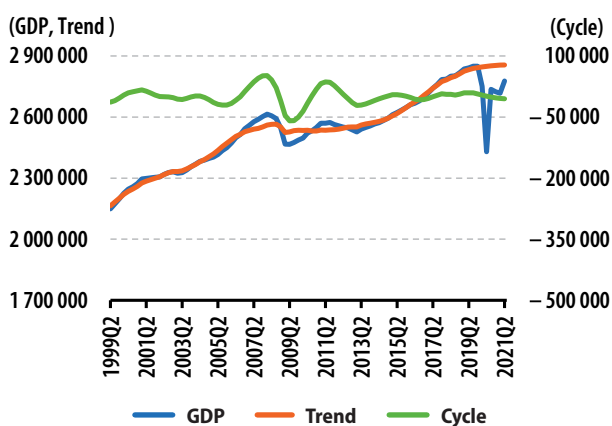
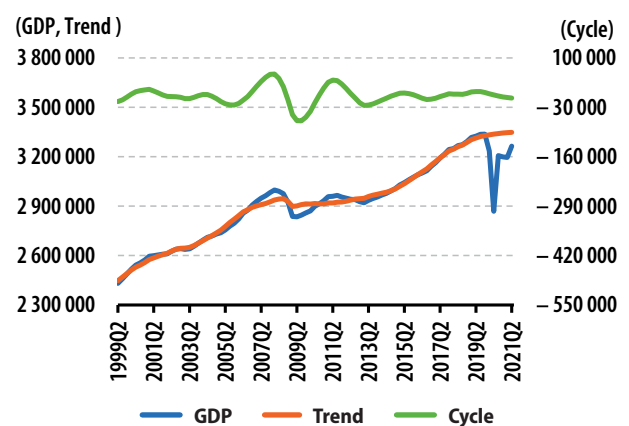

Figure 6: EU GDP, trend and cycle with UC filter
(million euro)



⁽¹⁾ Due to the COVID-19 pandemic that is historically unprecedented, and the uncertainty on future economic development, the GDP and employment for Q1–Q4 2020 and Q1 and Q2 2021 and the IPI estimates for M3–M12 2020 and M1–M6 2021 could be considered as values not following the previous path of the series, namely, outliers. Outliers can affect trend cycle decompositions. To reduce the impact of these recent data points in the time series, an additive outlier correction has been performed and the filters run on the corrected data. After the trend cycle decomposition, the outliers were then re-introduced in the irregular component. This is mainly visible in the decompositions obtained by the Hodrick and Prescott (HP) filter because the output cycle component includes also the irregular one (see also methodological notes). This conservative approach is justified by the still persisting high uncertainty on the future evolution of the pandemic and consequently of the economic situation.

Figure 7: EA IPI, trend and cycle with HP filter
(Index, 2015=100)

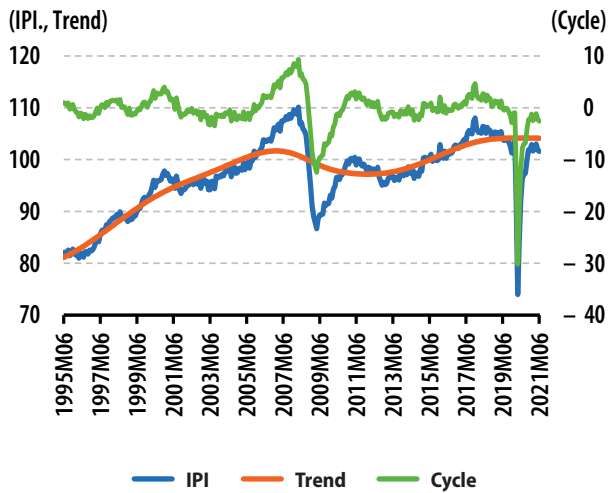

Figure 10: EU IPI, trend and cycle with HP filter
(Index, 2015=100)

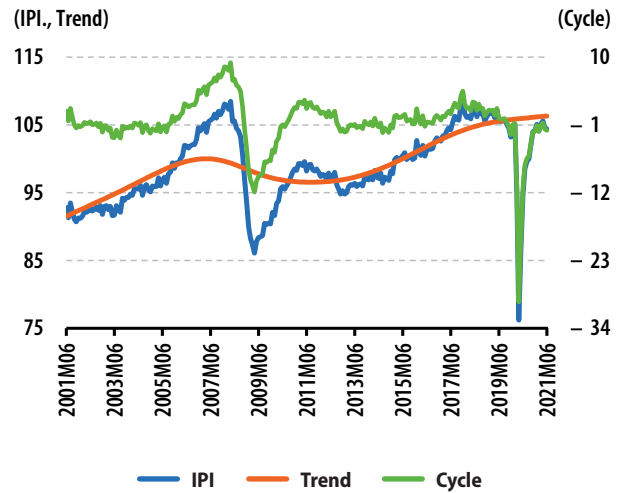

Figure 8: EA IPI, trend and cycle with CF filter
(Index, 2015=100)

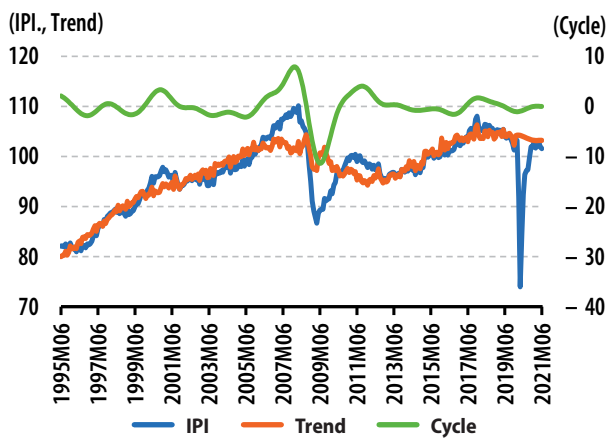

Figure 11: EU IPI, trend and cycle with CF filter
(Index, 2015=100)

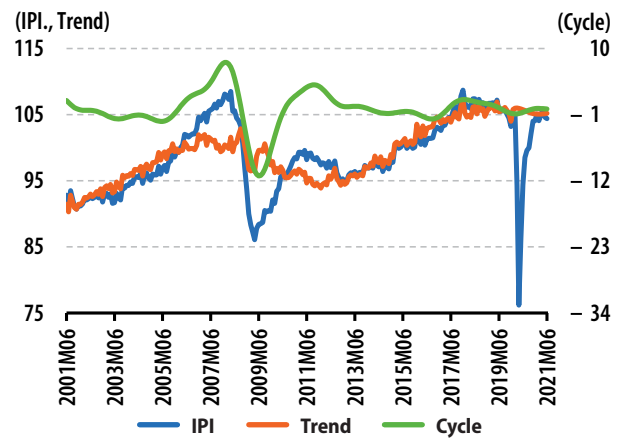

Figure 9: EA IPI, trend and cycle with UC filter
(Index, 2015=100)

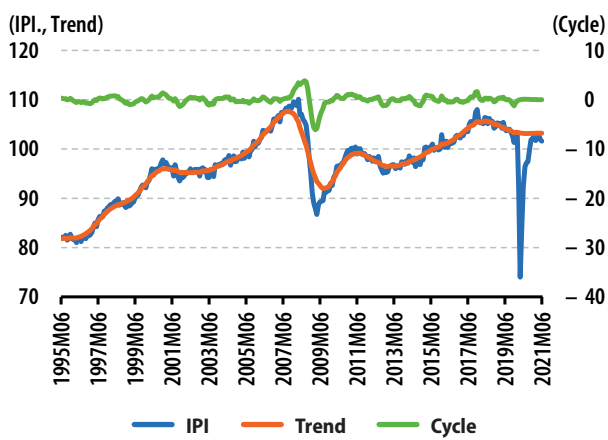

Figure 12: EU IPI, trend and cycle with UC filter
(Index, 2015=100)

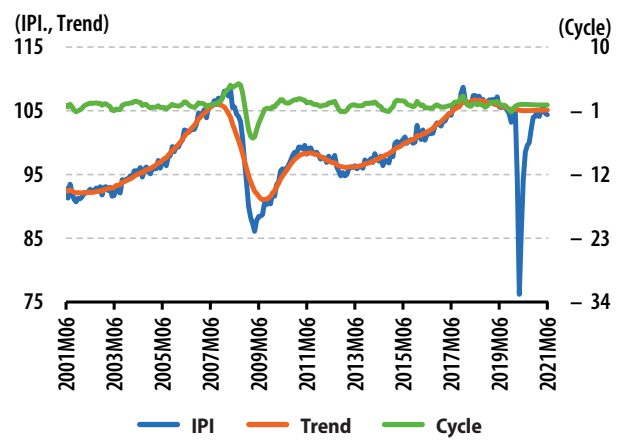

Figure 13: EA Employment, trend and cycle with HP filter
(thousand persons)

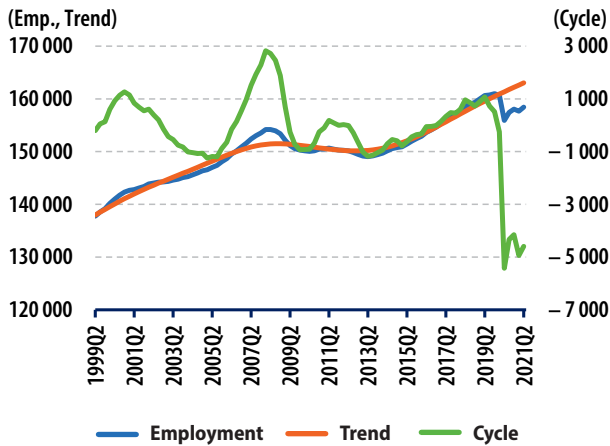

Figure 16: EU Employment, trend and cycle with HP filter
(thousand persons)

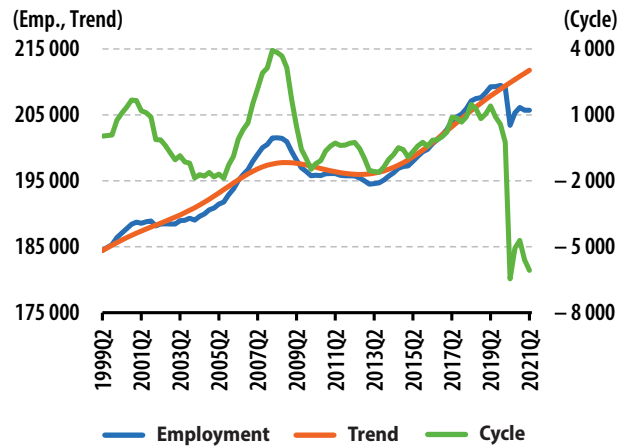

Figure 14: EA Employment, trend and cycle with CF filter
(thousand persons)

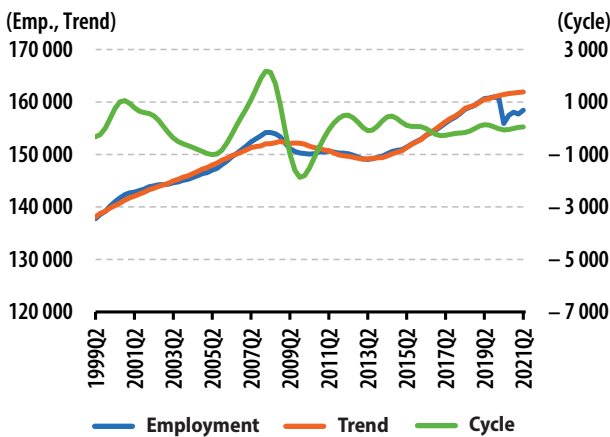

Figure 17: EU Employment, trend and cycle with CF filter
(thousand persons)

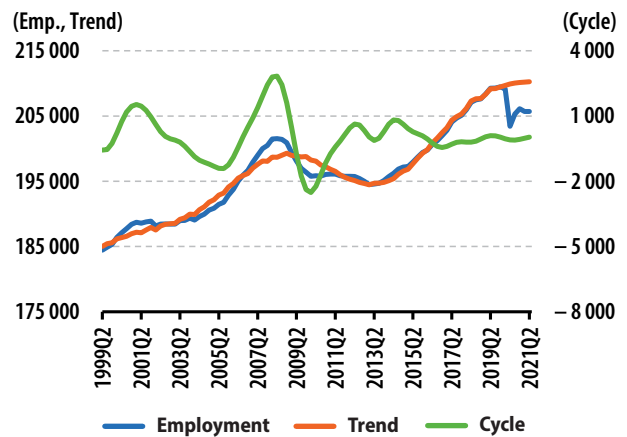

Figure 15: EA Employment, trend and cycle with UC filter
(thousand persons)

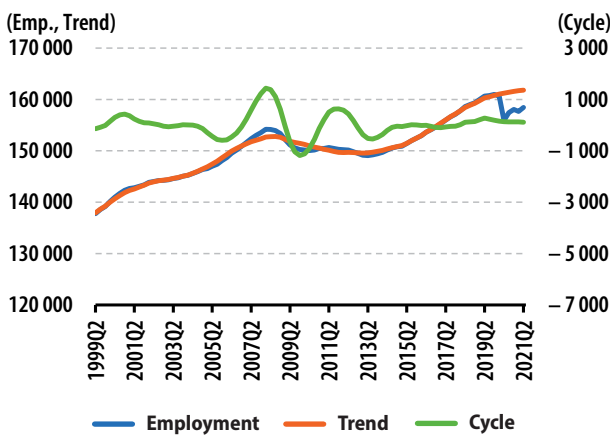
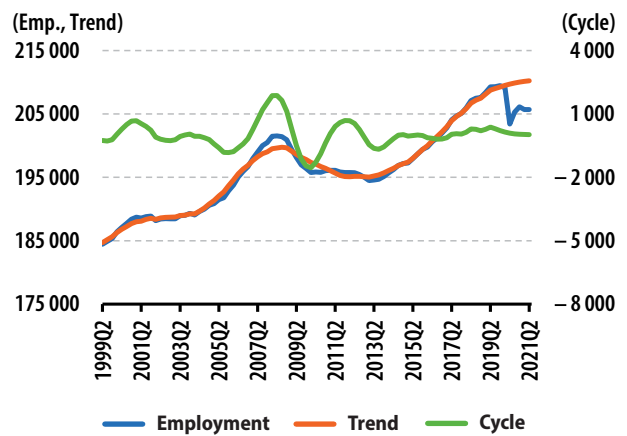

Figure 18: EU Employment, trend and cycle with UC filter
(thousand persons)



Methodological notes (1)

Indicators of growth and turning points — sources and methods

The **EUROFRAME Euro Growth Indicator**: calculated by the OFCE (Paris) in cooperation with the EUROFRAME group, which consists of: CPB (Den Haag), DIW (Berlin), ESRI (Dublin), ETLA (Helsinki), IFW (Kiel), NIESR (London), PROMETEIA (Bologna), WIFO (Vienna), and CASE (Poland). The purpose of this leading indicator is to anticipate the development of the GDP in the euro area two quarters ahead of official statistics. The indicator considers surveys from industry, construction, and households, ISM survey of US industry, real euro/dollar exchange rate, and European stock index. The indicator is based on ordinary least squares (OLS) estimation of the GDP growth rate, and released on a monthly basis.

€-coin: a monthly 'smoothed' estimate of quarter-on-quarter GDP growth in the euro area, calculated by the Banca d'Italia. It is obtained by collecting a large set of statistics and extracting from it information relevant to forecast future GDP. It tracks GDP growth anticipating official GDP releases by several months, by giving each month an early estimate of euro area growth in terms of quarter-on-quarter changes in GDP. Moreover, it sheds light on the underlying trend by removing short-run fluctuations and measurement errors from the growth rate; in this respect it is not only a forecast, but also an indicator of the true growth momentum in the euro area.

The **OECD Composite Leading Indicator**: designed to predict cyclical turning points (peaks and troughs) in GDP as a proxy of the business growth cycle of the overall economy. It comprises a set of component series from a wide range of economic indicators.

DG ECFIN: Business Climate Indicator (monthly), designed to deliver a clear and early assessment of the cyclical situation of the euro area. The indicator uses, as input, five balances of opinions from DG ECFIN's Business and Consumer Surveys. The resulting 'common factor' may be read as a survey result: the higher the level, the healthier the cyclical situation, and a rise in the indicator points to an upswing in activity and an improvement in business climate.

DZ-Euroland-Indicator: calculated by DZ Bank (monthly), aims at predicting recessions and has also proved to reflect movements in GDP growth rate. It is built on concepts implemented by the US Conference Board for monitoring cyclical indicators. Nine series for euro area or for the main countries are selected for their leading properties, and aggregated to give a composite index which can be compared with the level of GDP in order to anticipate recessions.

(1) IFO Economic Climate Indicator has been discontinued. On 9 April IFO Institute published a new special issue on Eurozone Economic Outlook: https://www.ifo.de/sites/default/files/secure/prognosen/EZEO_20Q1_en.pdf.

Trend-cycle decomposition

A trend-cycle decomposition method aims at further decomposing seasonally adjusted data into a trend component and a cyclical component (expressed as deviation from the trend). Identifying and estimating the trend and cyclical components of key economic indicators is very relevant: the trend provides information on longer-term movements in the seasonally adjusted series over several years; the cycle is a sequence of smoother fluctuations around the longer-term trend in part characterised by alternating periods of expansion and contraction.

There are many alternative methods to identify and estimate the trend and cycle components in time series. The estimates for three indicators — GDP, industrial production, and employment — are produced using three different filters:

Hodrick-Prescott (HP): a filter widely used in macroeconomics to fit a smooth curve through a set of points.

Christiano-Fitzgerald (CF): a well-known approximation to an ideal band pass filter, estimated non-parametrically.

Unobserved Components (UC): a parametric approach which involves estimating a statistical model and decomposing the series into components, including the trend and cycle.

Since seasonally adjusted data also include an irregular component, it is important how this component is treated in trend-cycle decomposition methods. So-called de-trending methods, such as the HP filter, decompose the series as a sum of a trend and a cyclical component. In this case, the cycle also contains the irregular component. Cycle extraction methods, such as the CF filter, first extract the cyclical component within a pre-specified band of frequencies and then estimate the trend as the difference between the original series and the cycle component. In this case, the trend also contains the irregular component. Finally, the UC model estimates simultaneously the trend, the cycle and the irregular components, under some hypotheses, so that neither the trend nor the cycle contain the irregular component. A good understanding of the various components stemming from trend-cycle decomposition methods is essential, especially in the presence of outliers at the end of the time series. In fact, different types of outliers affect different components: additive outliers typically affect the irregular component so that they will be visible in the HP filtered cycle and in the CF filtered trend and not in the trend or cycle components obtained by the UC approach. Finally, other types of outliers such as a level shift or a ramp effect will typically impact the trend. A ramp effect is a smooth, linear transition between

two time points unlike the abrupt change associated with a level shift. Understanding the nature of an outlier can require several times series points.

Period comparisons

Q/Q-1: quarter-on-quarter (q-o-q) growth/change in percentage for quarterly indicators where the difference between the value of a given quarter (Q) and that of the previous quarter (Q-1) is divided by the value of the previous quarter (Q-1) and multiplied by 100.

Q/Q-4: year-on-year (y-o-y) growth/change in percentage for quarterly indicators where the difference between the value of a given quarter (Q) and that of the same quarter of the previous year (Q-4) is divided by the value of the same quarter of the previous year (Q-4) and multiplied by 100.

M/M-1: a month-on-month (m-o-m) growth/change in percentage for monthly indicators where the difference between the value of a given month (M) and that of the previous month (M-1) is divided by the value of the previous month (M-1) and multiplied by 100.

M/M-12: a year-on-year (y-o-y) growth/change in percentage for monthly indicators where the difference between the value of a given month (M) and that of the same month of the previous year (M-12) is divided by the value of the same month of the previous year (M-12) and multiplied by 100.

Geographical information

The **euro area** consists of Belgium, Germany, Estonia, Ireland, Greece, Spain, France, Italy, Cyprus, Latvia, Lithuania, Luxembourg, Malta, the Netherlands, Austria, Portugal, Slovenia, Slovakia and Finland.

The **European Union** (EU) includes Belgium, Bulgaria, Czechia, Denmark, Germany, Estonia, Ireland, Greece, Spain, France, Croatia, Italy, Cyprus, Latvia, Lithuania, Luxembourg, Hungary, Malta, the Netherlands, Austria, Poland, Portugal, Romania, Slovenia, Slovakia, Finland and Sweden.

In the case of inflation (HICP), the euro area and the EU data refer to the respective country compositions of the euro area and the EU at a specific point in time.

In the case of 3-month interest rate and long-term government bond yields, the euro area data refer to the country composition of the euro area at a specific point in time.

2

Cross-country comparisons

This part presents the selected Principal European Economic Indicators (PEEIs) complemented by certain Monetary and financial indicators for the EU Member States and some other countries.

Figure 1: Gross Domestic Product, in volume Q/Q-1, seasonally and calendar adjusted data, 2021 Q1 and 2021 Q2
(quarter-on-quarter growth in percentage)

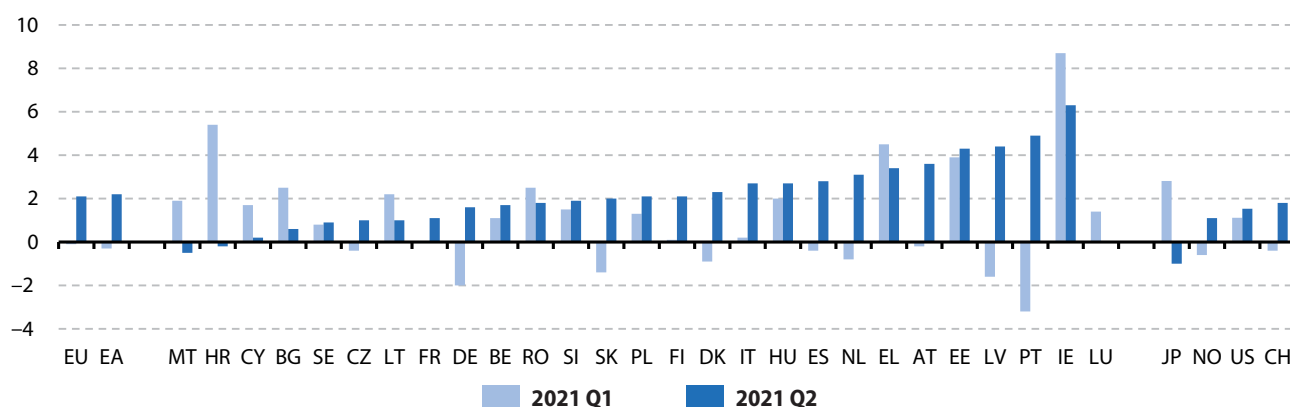

Figure 2: Gross Domestic Product, in volume Q/Q-4, seasonally and calendar adjusted data, 2021 Q1 and 2021 Q2
(year-on-year growth in percentage)

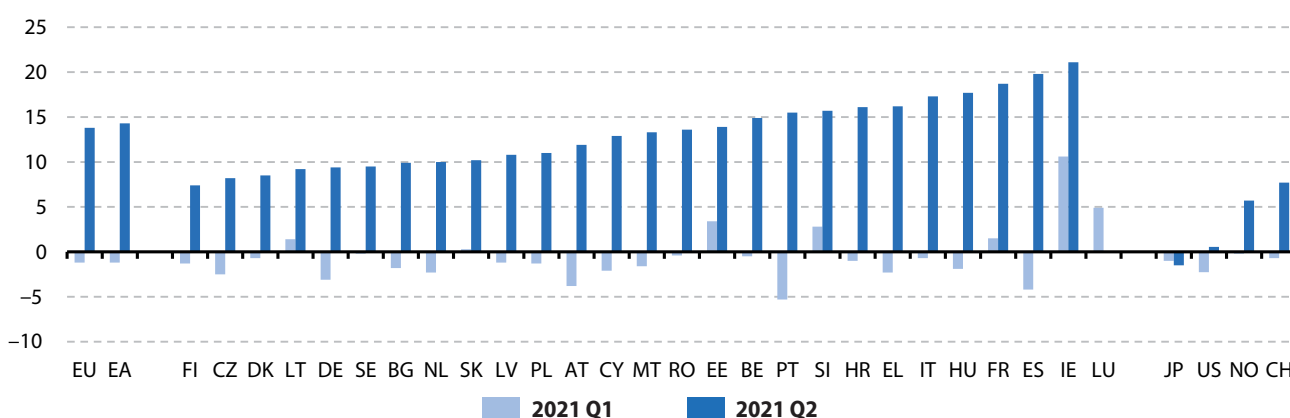

Figure 3: Private Consumption, in volume Q/Q-1, seasonally and calendar adjusted data, 2021 Q1 and 2021 Q2
(quarter-on-quarter growth in percentage)

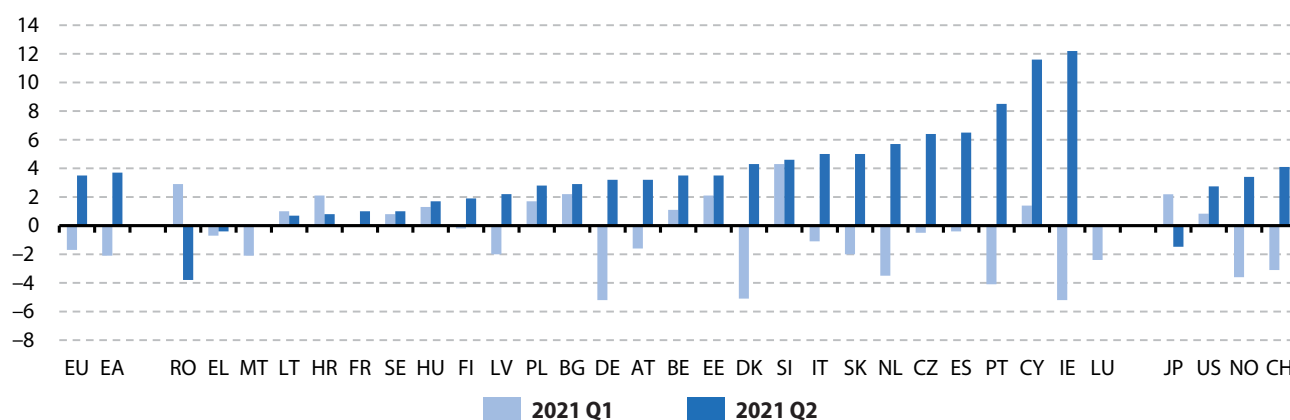

Figure 4: Private Consumption, in volume Q/Q-4, seasonally and calendar adjusted data, 2021 Q1 and 2021 Q2
(year-on-year growth in percentage)

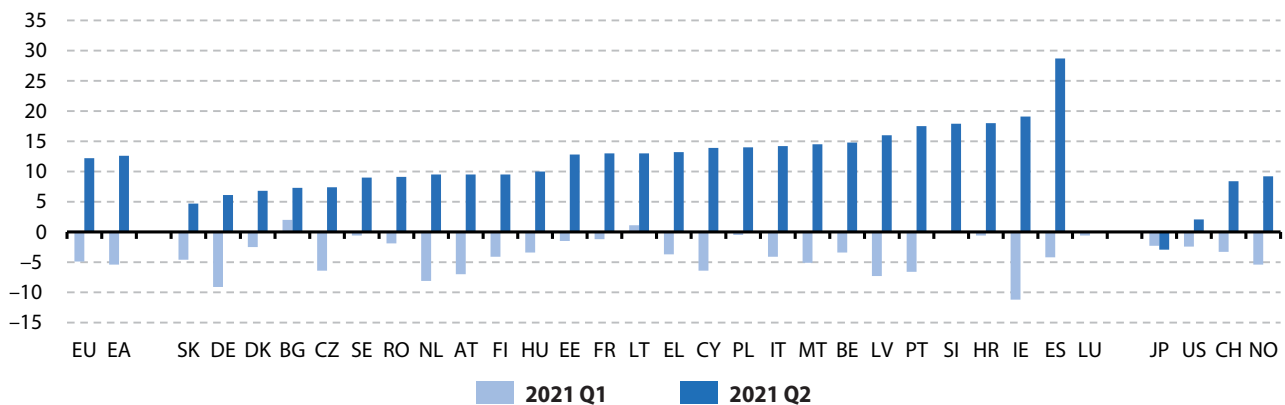

Figure 5: Balance of payments, current account, 2021 Q1
(as a percentage of GDP)

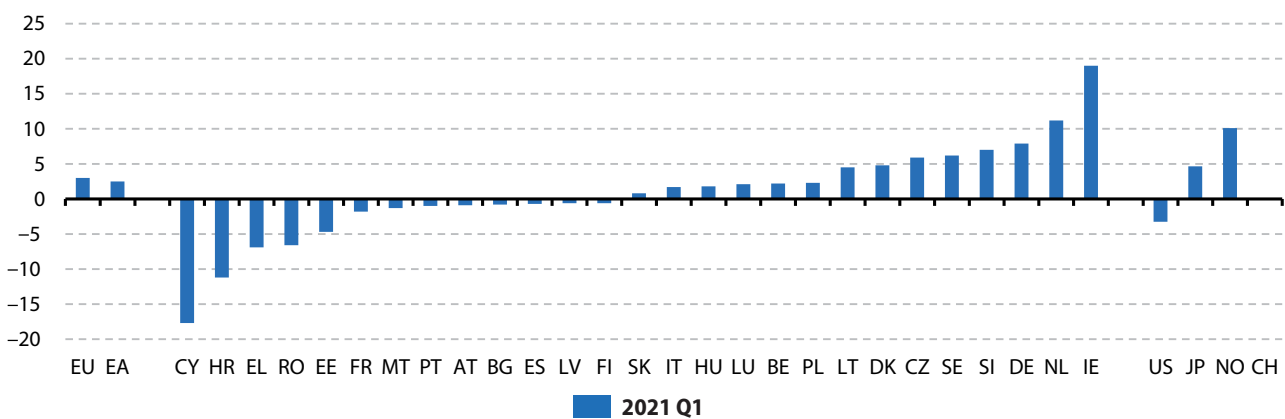

Figure 6: Harmonized Index of Consumer Prices: all items, M/M-1, neither seasonally adjusted nor calendar adjusted data, 2021 M07
(month-on-month change in percentage)

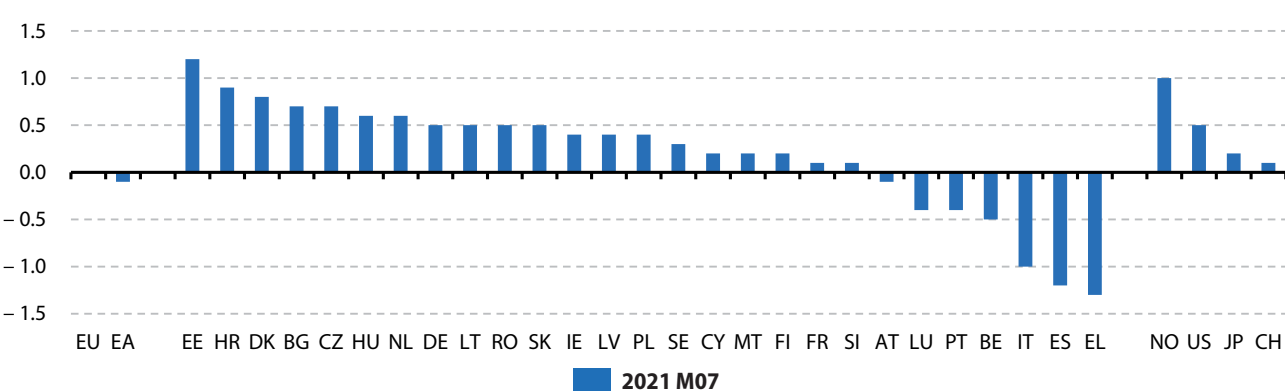

Figure 7: Harmonized Index of Consumer Prices: all items, M/M-12, neither seasonally adjusted nor calendar adjusted data, 2021 M06 and 2021 M07

(year-on-year change in percentage)

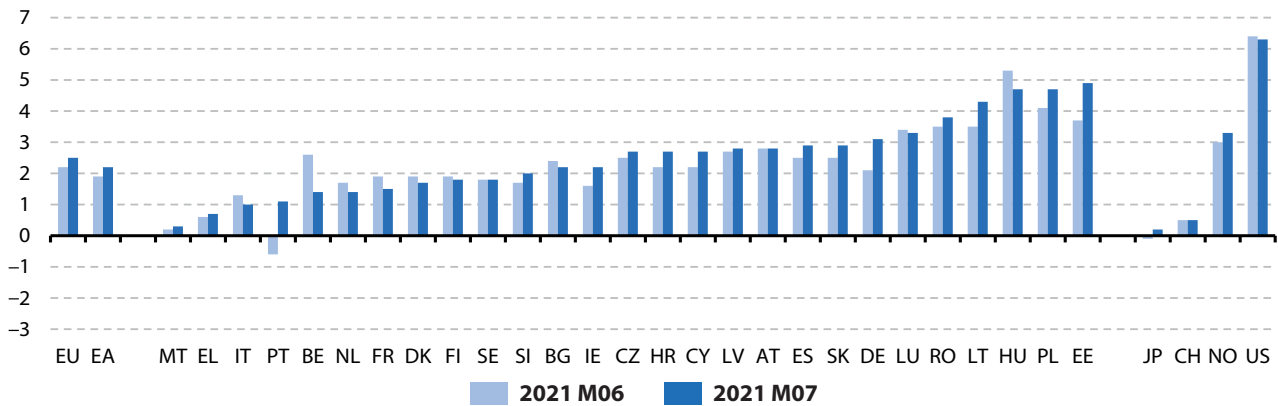

Figure 8: Unemployment rates, harmonized rates: total, seasonally adjusted data and not calendar adjusted data, 2021 M07 and 2021 M08

(as a percentage of unemployed persons in the total number of active population)

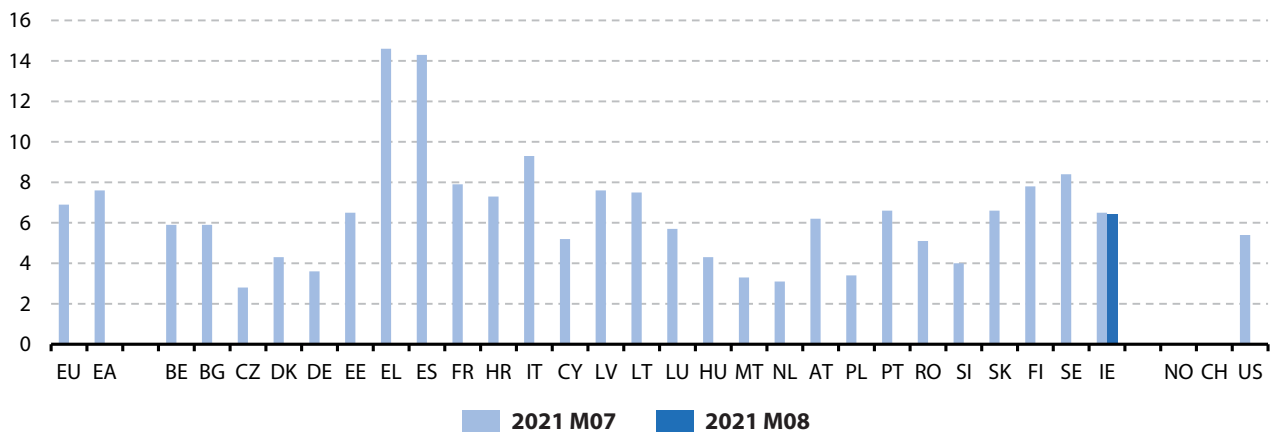
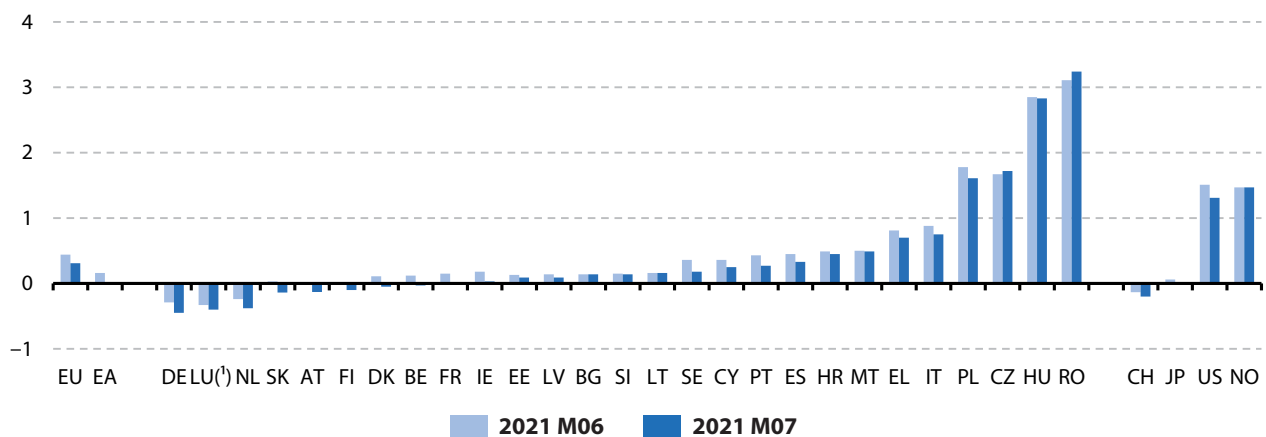

Figure 9: Long-term government bond yields, neither seasonally adjusted nor calendar adjusted data, 2021 M06 and 2021 M07

(in percentage points)



(1) For more information, see footnote in the table for Luxembourg, p. 60.

Figure 10: General government deficit (-) / surplus (+), neither seasonally adjusted nor calendar adjusted data, 2021 Q1 (as a percentage of GDP)

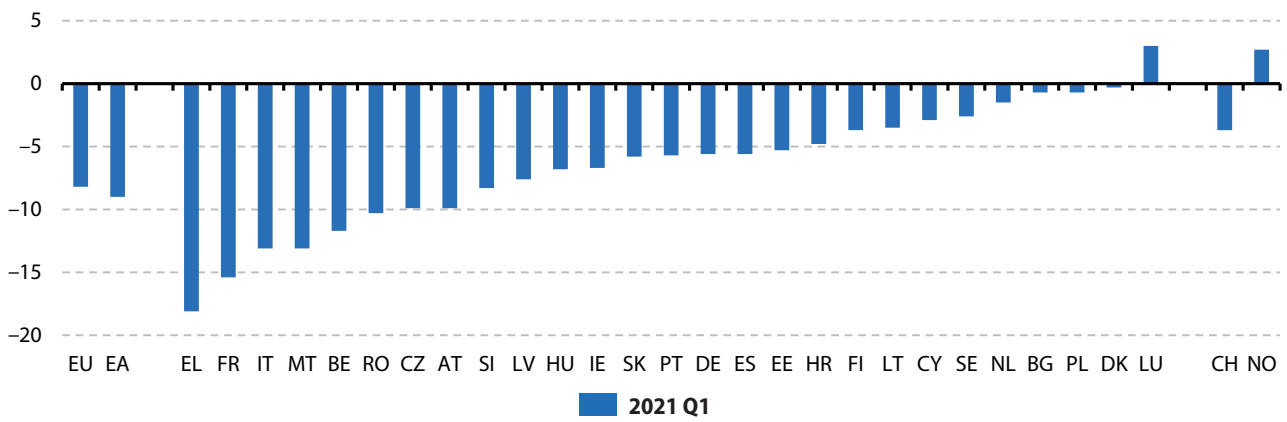
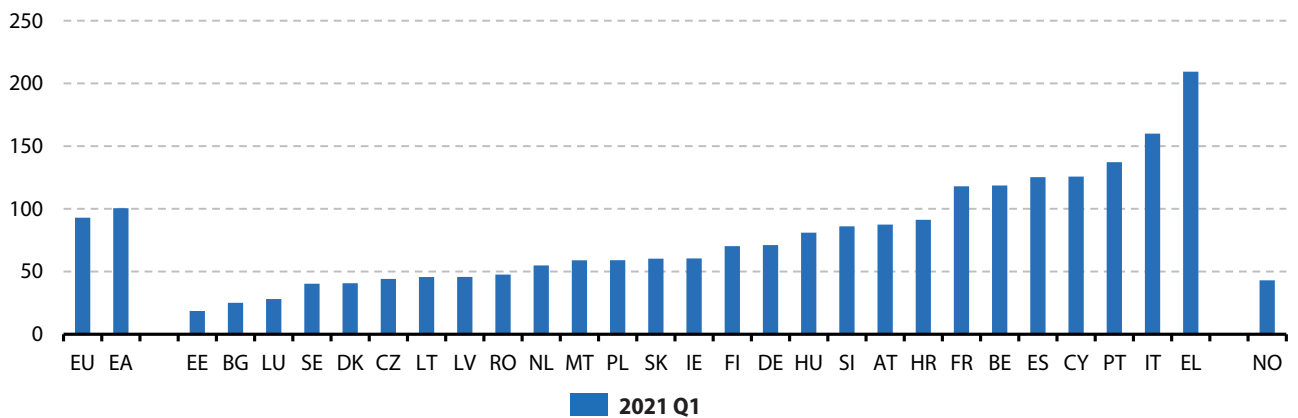

Figure 11: General government gross debt, neither seasonally adjusted nor calendar adjusted data, 2021 Q1 (as a percentage of GDP)



3

Principal European Economic Indicators (PEEIs) for EU countries

Detailed PEEIs (*) analysis for the European Union

Indicators			Reference Period											
			2020Q2	2020Q3	2020Q4	2021Q1	2021Q2	2020Q2	2020Q3	2020Q4	2021Q1	2021Q2		
GDP (volume) ⁽¹⁾	Q/Q-1 %	-11.3	11.8	-0.2	-0.1	2.1		Q/Q-4 %	-13.7	-3.9	-4.1	-1.2	13.8	
Private final consumption (volume) ⁽¹⁾	Q/Q-1 %	-12.3	13.6	-2.8	-1.7	3.5		Q/Q-4 %	-15.2	-4.1	-7.0	-4.9	12.2	
Investment (GFCF) (volume) ⁽¹⁾	Q/Q-1 %	-17.7	12.1	2.5	0.3	1.0		Q/Q-4 %	-18.3	-4.0	-9.2	-5.1	16.5	
			2020M09	2020M10	2020M11	2020M12	2021M01	2021M02	2021M03	2021M04	2021M05	2021M06	2021M07	2021M08
External trade balance (extra EU) ⁽¹⁾	m euro	21981.1	24325.2	23317.5	25487.9	27280.8	20734.0	13320.6	10790.2	10159.9	8434.1	:	:	
			2020Q2	2020Q3	2020Q4	2021Q1	2021Q2							
BOP current account (extra EU)	m euro	67662.4	108666.8	122260.5	100571.1	78866.3								
			2020M09	2020M10	2020M11	2020M12	2021M01	2021M02	2021M03	2021M04	2021M05	2021M06	2021M07	2021M08
Inflation (Harmonized Index of Consumer Prices - all items)	M/M-1 %	0.0	0.2	-0.3	0.3	0.3	0.3	0.9	0.6	0.3	0.2	0.0	:	
	M/M-12 %	0.2	0.2	0.2	0.2	1.2	1.3	1.7	2.0	2.3	2.2	2.5	:	
Industrial producer prices	M/M-1 %	0.3	0.3	0.4	0.9	1.7	0.6	1.2	1.0	1.3	1.5	2.2	:	
	M/M-12 %	-2.2	-2.0	-1.8	-1.0	0.5	1.7	4.5	7.7	9.6	10.4	12.2	:	
			2020Q2	2020Q3	2020Q4	2021Q1	2021Q2							
House price index	Q/Q-1 %	1.5	1.4	1.4	1.7	:		Q/Q-4 %	5.3	5.3	5.8	6.1	:	
			2020M09	2020M10	2020M11	2020M12	2021M01	2021M02	2021M03	2021M04	2021M05	2021M06	2021M07	2021M08
Unemployment rate ⁽²⁾	total	%	7.7	7.5	7.3	7.4	7.4	7.4	7.4	7.5	7.3	7.1	6.9	:
	age <25 years	%	18.0	17.6	17.5	17.7	18.3	18.2	18.2	18.4	17.6	16.9	16.2	:
	age ≥25 years	%	6.8	6.6	6.4	6.4	6.5	6.5	6.4	6.5	6.4	6.2	6.0	:
			2020Q2	2020Q3	2020Q4	2021Q1	2021Q2							
Job vacancy rate	%	1.6	1.7	1.8	2.0	2.1								
			2020Q2	2020Q3	2020Q4	2021Q1	2021Q2							
Labour Cost Index	Q/Q-1 % ⁽¹⁾	0.7	-1.1	2.2	0.2	:		Q/Q-4 % ⁽¹⁾	4.1	1.9	3.2	1.7	:	
			2020Q2	2020Q3	2020Q4	2021Q1	2021Q2							
Employment	Q/Q-1 % ⁽¹⁾	-2.8	0.9	0.5	-0.2	0.7		Q/Q-4 %	-2.7	-1.9	-1.5	-1.6	1.9	
			2020M09	2020M10	2020M11	2020M12	2021M01	2021M02	2021M03	2021M04	2021M05	2021M06	2021M07	2021M08
Industrial production	M/M-1 % ⁽¹⁾	0.4	2.1	1.9	0.1	1.0	-1.0	1.0	0.5	-0.9	-0.2	:	:	
	M/M-12 % ⁽³⁾	-5.5	-3.0	-0.4	0.3	0.6	-1.3	11.9	38.9	21.3	10.5	:	:	
Production in construction	M/M-1 % ⁽¹⁾	-1.9	-0.2	2.1	-0.7	0.8	-1.6	3.5	0.1	-0.2	-1.2	:	:	
	M/M-12 % ⁽³⁾	-2.5	-2.3	-1.0	-0.3	-2.2	-5.0	16.3	35.7	10.7	3.5	:	:	
Retail trade deflated turnover	M/M-1 % ⁽¹⁾	-1.0	1.1	-4.1	1.4	-4.4	4.1	3.9	-3.5	4.2	1.4	-1.9	:	
	M/M-12 % ⁽³⁾	2.5	4.3	-0.8	1.3	-4.3	-0.9	13.1	22.2	9.1	5.9	3.8	:	
			2020Q2	2020Q3	2020Q4	2021Q1	2021Q2							
General government deficit (-)/ surplus (+)	%	-11.5	-5.7	-6.9	-8.2	:								
General government gross debt	%	87.5	89.6	90.5	92.9	:								
			2020M09	2020M10	2020M11	2020M12	2021M01	2021M02	2021M03	2021M04	2021M05	2021M06	2021M07	2021M08
Economic sentiment indicator ⁽²⁾	index	91.5	91.7	88.6	91.6	91.1	93.1	99.9	109.9	114.0	117.1	118.0	116.5	
			2020M09	2020M10	2020M11	2020M12	2021M01	2021M02	2021M03	2021M04	2021M05	2021M06	2021M07	2021M08
3-month interest rate	%	-	-	-	-	-	-	-	-	-	-	-	-	
Long-term government bond yields	%	0.22	0.12	0.08	0.06	0.07	0.19	0.31	0.35	0.5	0.44	0.31	:	

(*) Indicators are selected from the PEEIs list (COM/2002/661), complemented by certain Monetary and financial indicators as well as the Economic sentiment indicator. For a complete list of data sources per indicator, please refer to the appendix.

Where nothing else has been indicated, data are neither seasonally, nor calendar adjusted.

⁽¹⁾ sca: seasonally and calendar adjusted data

⁽²⁾ sa: seasonally adjusted data

⁽³⁾ ca: calendar adjusted data, not seasonally adjusted data

« : » not available data; « - » not existing data

European Union

Figure 1: Output

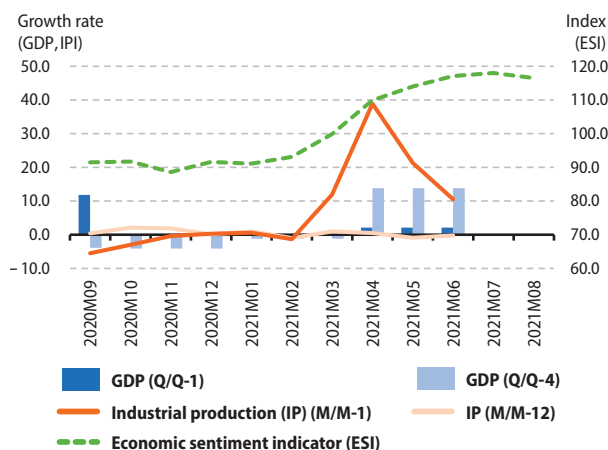

Figure 2: Demand

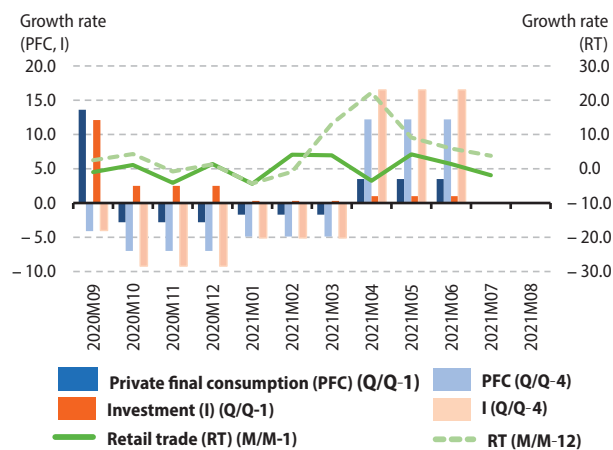

Figure 3: Labour

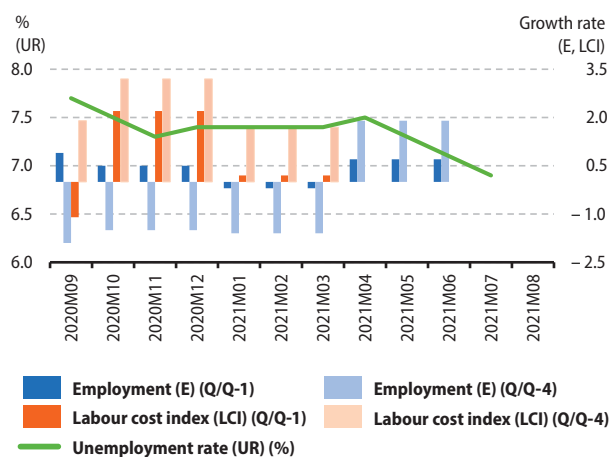

Figure 4: Prices

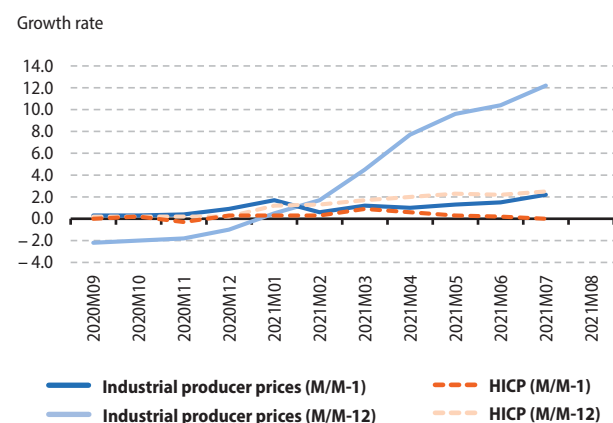

Figure 5: External transactions

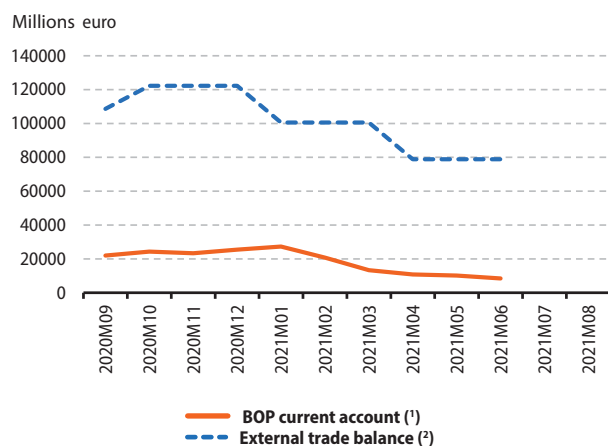
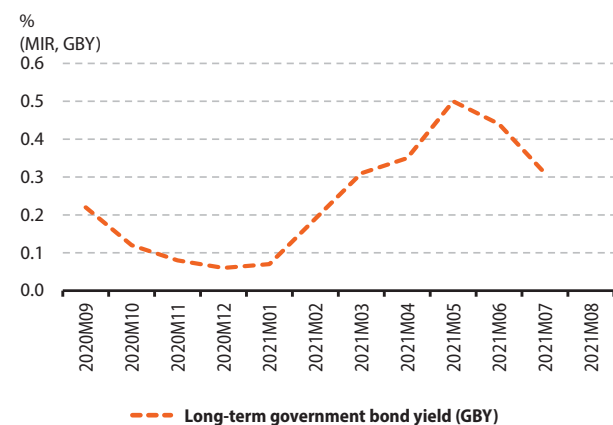

Figure 6: Financial



(¹) The BOP current account is based on quarterly data.

(²) External trade balance is based on monthly data.

Detailed PEEs (*) analysis for the euro area (**)

Indicators		Reference Period																	
		2020Q2	2020Q3	2020Q4	2021Q1	2021Q2	2020Q2	2020Q3	2020Q4	2021Q1	2021Q2	2020Q2	2020Q3	2020Q4	2021Q1	2021Q2			
GDP (volume) ⁽¹⁾	Q/Q-1 %	-11.7	12.6	-0.4	-0.3	2.2	Q/Q-4 %	-14.5	-4.0	-4.4	-1.2	14.3							
Private final consumption (volume) ⁽¹⁾	Q/Q-1 %	-12.9	14.4	-3.1	-2.1	3.7	Q/Q-4 %	-16.2	-4.5	-7.5	-5.4	12.6							
Investment (GFCF) (volume) ⁽¹⁾	Q/Q-1 %	-19.7	13.9	2.8	-0.2	1.1	Q/Q-4 %	-20.5	-4.2	-10.2	-6.2	18.2							
		2020M09	2020M10	2020M11	2020M12	2021M01	2021M02	2021M03	2021M04	2021M05	2021M06	2021M07	2021M08						
External trade balance (extra EA) ⁽¹⁾	m euro	22805.4	25369.3	23710.2	26694.4	27912.0	23405.7	17935.9	13283.5	13798.7	12371.9	:	:						
		2020M09	2020M10	2020M11	2020M12	2021M01	2021M02	2021M03	2021M04	2021M05	2021M06	2021M07	2021M08						
BOP current account (extra EA)	m euro	35808.0	28981.0	25269.0	43925.0	15982.0	20962.0	35649.0	31105.0	6540.0	23964.0	:	:						
		2020M09	2020M10	2020M11	2020M12	2021M01	2021M02	2021M03	2021M04	2021M05	2021M06	2021M07	2021M08						
Inflation (Harmonized Index of Consumer Prices - all items)	M/M-1 %	0.1	0.2	-0.3	0.3	0.2	0.2	0.9	0.6	0.3	0.3	-0.1	0.4						
	M/M-12 %	-0.3	-0.3	-0.3	-0.3	0.9	0.9	1.3	1.6	2.0	1.9	2.2	3.0						
Industrial producer prices	M/M-1 %	0.4	0.4	0.3	0.9	1.7	0.5	1.2	0.9	1.3	1.4	2.3	:						
	M/M-12 %	-2.3	-2.0	-2.0	-1.1	0.4	1.5	4.4	7.6	9.6	10.2	12.1	:						
		2020Q2	2020Q3	2020Q4	2021Q1	2021Q2			2020Q2	2020Q3	2020Q4	2021Q1	2021Q2						
House price index	Q/Q-1 %	1.6	1.4	1.4	1.3	:		Q/Q-4 %	5.0	5.0	5.6	5.8	:						
		2020M09	2020M10	2020M11	2020M12	2021M01	2021M02	2021M03	2021M04	2021M05	2021M06	2021M07	2021M08						
Unemployment rate ⁽²⁾	total	%	8.6	8.4	8.1	8.1	8.2	8.1	8.1	8.2	8.0	7.8	7.6	:					
	age <25 years	%	18.7	18.2	18.1	18.2	18.6	18.5	18.4	18.7	17.9	17.2	16.5	:					
	age ≥25 years	%	7.6	7.4	7.2	7.2	7.2	7.2	7.1	7.2	7.1	6.8	6.7	:					
		2020Q2	2020Q3	2020Q4	2021Q1	2021Q2													
Job vacancy rate	%	1.6	1.7	1.9	2.1	2.1													
		2020Q2	2020Q3	2020Q4	2021Q1	2021Q2			2020Q2	2020Q3	2020Q4	2021Q1	2021Q2						
Labour Cost Index	Q/Q-1 % ⁽¹⁾	0.6	-1.4	2.1	0.4	:		Q/Q-4 % ⁽³⁾	4.2	1.7	2.8	1.5	:						
		2020Q2	2020Q3	2020Q4	2021Q1	2021Q2			2020Q2	2020Q3	2020Q4	2021Q1	2021Q2						
Employment	Q/Q-1 % ⁽¹⁾	-3.0	1.0	0.4	-0.2	0.7		Q/Q-4 %	-2.8	-2.0	-1.7	-1.8	1.8						
		2020M09	2020M10	2020M11	2020M12	2021M01	2021M02	2021M03	2021M04	2021M05	2021M06	2021M07	2021M08						
Industrial production	M/M-1 % ⁽¹⁾	0.2	2.6	2.0	0.0	1.0	-1.2	0.6	0.7	-1.1	-0.3	:	:						
	M/M-12 % ⁽³⁾	-6.6	-3.6	-0.7	0.0	0.4	-1.8	12.0	39.7	20.6	9.7	:	:						
Production in construction	M/M-1 % ⁽¹⁾	-2.6	-0.1	2.4	-0.8	0.6	-1.8	4.0	-0.2	-0.4	-1.7	:	:						
	M/M-12 % ⁽³⁾	-2.6	-2.2	-0.8	0.0	-2.4	-5.2	20.0	45.6	12.2	2.8	:	:						
Retail trade deflated turnover	M/M-1 % ⁽¹⁾	-1.2	1.2	-4.9	1.8	-4.8	4.3	4.1	-3.8	4.1	1.8	-2.3	:						
	M/M-12 % ⁽³⁾	2.5	4.6	-1.3	1.4	-4.8	-1.3	13.8	23.6	8.6	5.4	3.1	:						
		2020Q2	2020Q3	2020Q4	2021Q1	2021Q2													
General government deficit (-)/surplus (+)	%	-12.0	-6.2	-6.9	-9.0	:													
General government gross debt	%	94.8	97.1	97.8	100.5	:													
		2020M09	2020M10	2020M11	2020M12	2021M01	2021M02	2021M03	2021M04	2021M05	2021M06	2021M07	2021M08						
Economic sentiment indicator ⁽²⁾	index	92.3	92.5	89.3	92.4	91.5	93.4	100.9	110.5	114.5	117.9	119.0	117.5						
		2020M09	2020M10	2020M11	2020M12	2021M01	2021M02	2021M03	2021M04	2021M05	2021M06	2021M07	2021M08						
3-month interest rate	%	-0.49	-0.51	-0.52	-0.54	-0.55	-0.54	-0.54	-0.54	-0.54	-0.54	-0.54	-0.55						
Long-term government bond yields	%	-0.03	-0.14	-0.18	-0.21	-0.18	-0.06	0.03	0.09	0.24	0.16	0.02	:						
Euro-dollar exchange rate	Average	1.18	1.18	1.18	1.22	1.22	1.21	1.19	1.20	1.21	1.20	1.18	1.18						

(*) Indicators are selected from the PEEs list (COM/2002/661), complemented by certain Monetary and financial indicators as well as the Economic sentiment indicator. For a complete list of data sources per indicator, please refer to the appendix.

(**) Data refer to the EA-19 aggregate (euro area with 19 Member States) with the exception of Inflation (HICP - all items), 3-month interest rate, Long-term government bond yields and Euro-dollar exchange rate which refer to the evolving euro area aggregate, see appendix.

Where nothing else has been indicated, data are neither seasonally, nor calendar adjusted.

⁽¹⁾ sca: seasonally and calendar adjusted data

⁽²⁾ sa: seasonally adjusted data

⁽³⁾ ca: calendar adjusted data, not seasonally adjusted data

« : » not available data; « - » not existing data

Euro area

Figure 1: Output

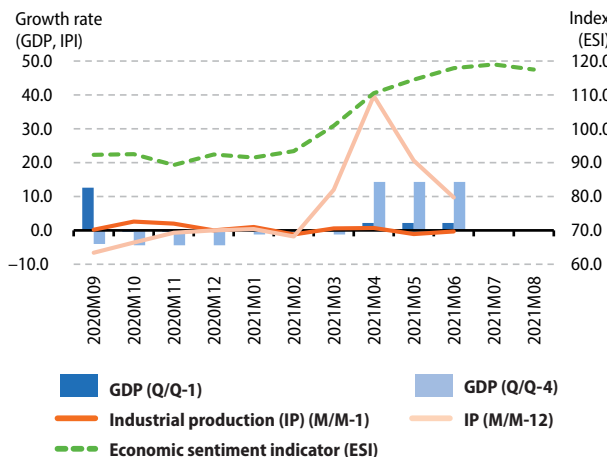

Figure 2: Demand

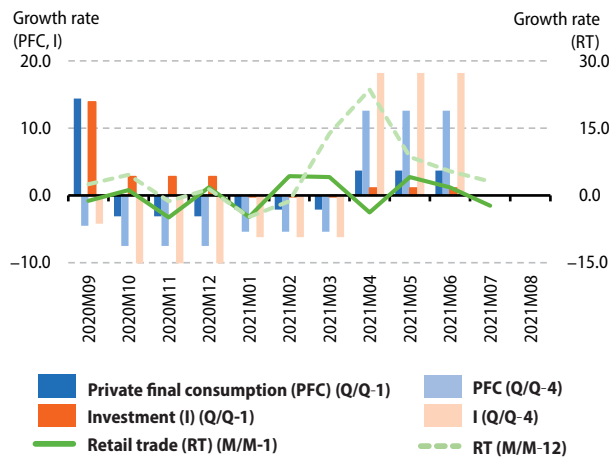

Figure 3: Labour

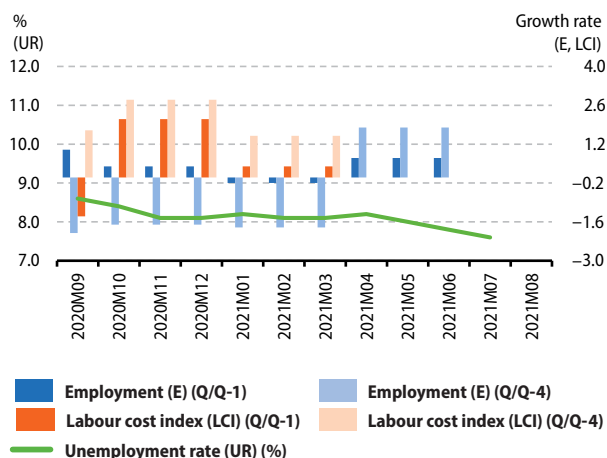

Figure 4: Prices

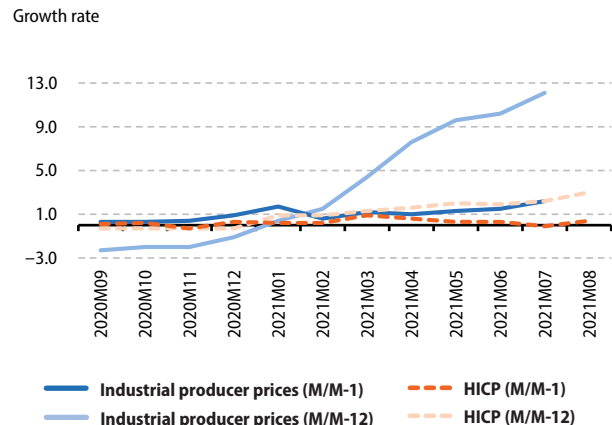

Figure 5: External transactions

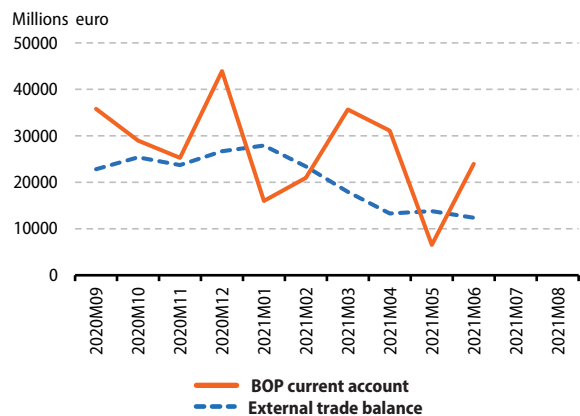
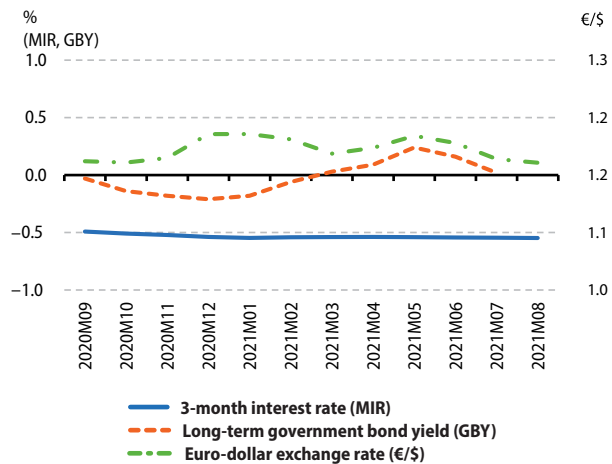

Figure 6: Financial



Detailed PEEIs (*) analysis for Belgium

Indicators		Reference Period												
		2020Q2	2020Q3	2020Q4	2021Q1	2021Q2	2020Q2	2020Q3	2020Q4	2021Q1	2021Q2	2021Q3	2021Q4	
GDP (volume) ⁽¹⁾	Q/Q-1 %	-11.9	11.8	-0.1	1.1	1.7		Q/Q-4 %	-14.0	-4.3	-4.9	-0.5	14.9	
Private final consumption (volume) ⁽¹⁾	Q/Q-1 %	-12.8	17.2	-6.4	1.1	3.5		Q/Q-4 %	-17.0	-3.5	-10.3	-3.4	14.8	
Investment (GFCF) (volume) ⁽¹⁾	Q/Q-1 %	-17.1	17.1	3.7	2.7	1.6		Q/Q-4 %	-18.6	-5.3	-2.2	3.4	26.8	
		2020M09	2020M10	2020M11	2020M12	2021M01	2021M02	2021M03	2021M04	2021M05	2021M06	2021M07	2021M08	
External trade balance (extra EA) ⁽¹⁾	m euro	721.1	870.4	991.8	950.8	1747.5	237.6	-14.6	398.4	-31.2	-176.6	:	:	
External trade balance (extra EU) ⁽¹⁾	m euro	129.2	158.3	533.2	204.7	1000.0	-393.9	-713.4	-399.1	-842.4	-1018.1	:	:	
		2020Q2	2020Q3	2020Q4	2021Q1	2021Q2								
BOP current account (all countries of the world)	m euro	1116.0	-2279.0	-306.0	2513.0	:								
		2020M09	2020M10	2020M11	2020M12	2021M01	2021M02	2021M03	2021M04	2021M05	2021M06	2021M07	2021M08	
Inflation (Harmonized Index of Consumer Prices - all items)	M/M-1 %	0.8	0.2	-0.2	0.5	-0.9	1.2	0.9	0.2	0.3	0.4	-0.5	1.7	
	M/M-12 %	0.5	0.4	0.2	0.4	0.6	0.3	1.6	2.1	2.5	2.6	1.4	4.7	
Industrial producer prices	M/M-1 %	0.5	3.7	0.3	1.0	2.4	2.4	1.4	0.8	1.4	2.4	4.2	:	
	M/M-12 %	-3.4	-2.1	-2.3	-1.6	1.3	4.7	9.3	13.0	20.1	20.7	23.0	:	
		2020Q2	2020Q3	2020Q4	2021Q1	2021Q2			2020Q2	2020Q3	2020Q4	2021Q1	2021Q2	
House price index	Q/Q-1 %	1.3	2.2	2.2	0.9	:		Q/Q-4 %	4.5	3.2	5.7	6.7	:	
		2020M09	2020M10	2020M11	2020M12	2021M01	2021M02	2021M03	2021M04	2021M05	2021M06	2021M07	2021M08	
Unemployment rate ⁽²⁾	total	%	6.3	5.8	5.8	6.0	6.4	6.7	6.8	6.7	6.5	6.2	5.9	:
	age <25 years	%	17.2	16.2	16.2	16.2	19.0	19.0	19.0	17.1	17.1	17.1	:	:
	age ≥25 years	%	5.5	5.1	5.0	5.2	5.5	5.8	5.8	5.8	5.7	5.5	5.2	:
		2020Q2	2020Q3	2020Q4	2021Q1	2021Q2								
Job vacancy rate	%	3.0	3.3	2.9	3.5	:								
		2020Q2	2020Q3	2020Q4	2021Q1	2021Q2			2020Q2	2020Q3	2020Q4	2021Q1	2021Q2	
Labour Cost Index	Q/Q-1 % ⁽¹⁾	0.4	0.2	0.3	0.2	:		Q/Q-4 % ⁽³⁾	2.0	1.4	1.1	0.9	:	
		2020Q2	2020Q3	2020Q4	2021Q1	2021Q2			2020Q2	2020Q3	2020Q4	2021Q1	2021Q2	
Employment	Q/Q-1 % ⁽¹⁾	-0.2	0.2	0.6	0.2	0.7		Q/Q-4 %	-0.2	-0.5	-0.3	0.2	1.7	
		2020M09	2020M10	2020M11	2020M12	2021M01	2021M02	2021M03	2021M04	2021M05	2021M06	2021M07	2021M08	
Industrial production	M/M-1 % ⁽¹⁾	1.3	6.6	-2.3	-1.3	6.1	-1.7	4.0	4.4	0.2	1.8	5.0	:	
	M/M-12 % ⁽³⁾	-4.2	5.2	0.4	-4.0	7.2	3.5	14.3	35.3	19.8	24.6	26.4	:	
Production in construction	M/M-1 % ⁽¹⁾	0.2	0.2	-0.6	-0.9	6.9	-4.8	5.4	-2.7	-0.9	-0.1	1.0	:	
	M/M-12 % ⁽³⁾	-2.6	-2.4	-9.5	-13.1	0.6	-11.0	36.9	45.2	4.4	-0.3	-3.8	:	
Retail trade deflated turnover	M/M-1 % ⁽¹⁾	-6.1	1.5	-8.9	8.2	0.1	2.9	0.2	-2.8	1.3	-0.6	-2.5	:	
	M/M-12 % ⁽³⁾	3.2	6.9	-3.9	4.4	5.6	11.0	13.8	19.0	7.2	3.4	2.9	:	
		2020Q2	2020Q3	2020Q4	2021Q1	2021Q2								
General government deficit (-)/ surplus (+)	%	-10.9	-9.6	-5.3	-11.7	:								
General government gross debt	%	114.0	113.1	114.1	118.6	:								
		2020M09	2020M10	2020M11	2020M12	2021M01	2021M02	2021M03	2021M04	2021M05	2021M06	2021M07	2021M08	
Economic sentiment indicator ⁽²⁾	index	91.0	93.5	90.9	95.3	98.7	98.3	103.6	114.8	116.4	120.0	120.2	116.6	
		2020M09	2020M10	2020M11	2020M12	2021M01	2021M02	2021M03	2021M04	2021M05	2021M06	2021M07	2021M08	
3-month interest rate	%	-0.49	-0.51	-0.52	-0.54	-0.55	-0.54	-0.54	-0.54	-0.54	-0.54	-0.54	-0.55	
Long-term government bond yields	%	-0.25	-0.34	-0.38	-0.39	-0.36	-0.21	-0.04	0.04	0.18	0.12	-0.03	:	

(*) Indicators are selected from the PEEIs list (COM/2002/661), complemented by certain Monetary and financial indicators as well as the Economic sentiment indicator. For a complete list of data sources per indicator, please refer to the appendix.

Where nothing else has been indicated, data are neither seasonally, nor calendar adjusted.

⁽¹⁾ sca: seasonally and calendar adjusted data

⁽²⁾ sa: seasonally adjusted data

⁽³⁾ ca: calendar adjusted data, not seasonally adjusted data

« : » not available data; « - » not existing data

Belgium

Figure 1: Output

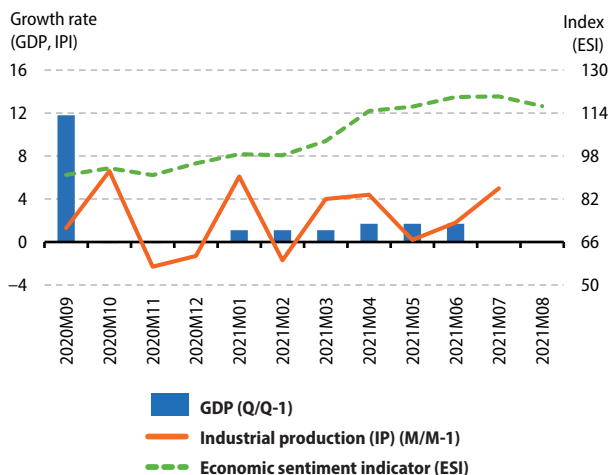

Figure 2: Demand

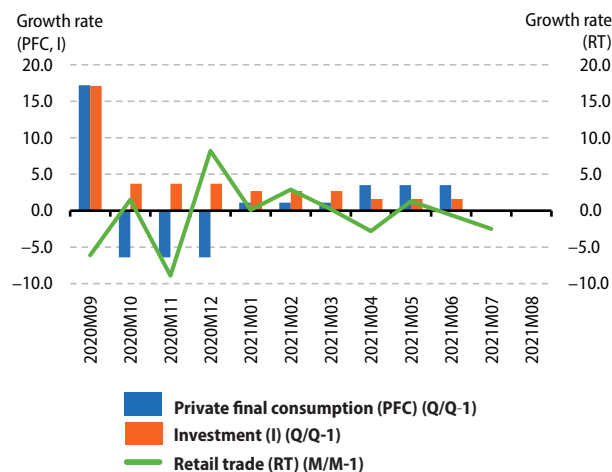

Figure 3: Labour

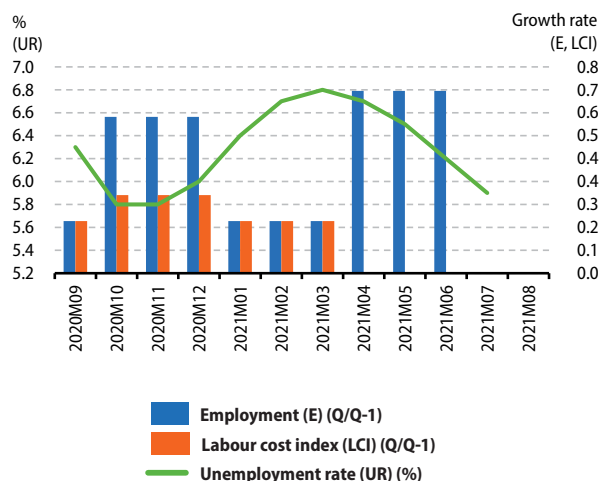

Figure 4: Prices

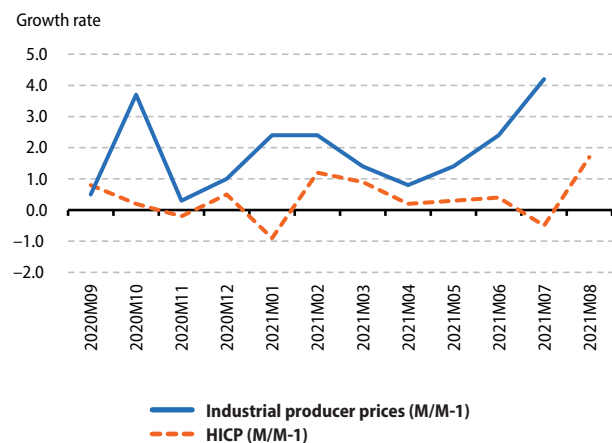

Figure 5: External transactions

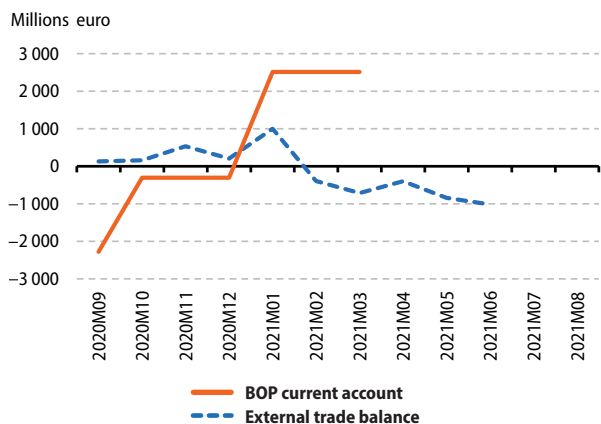
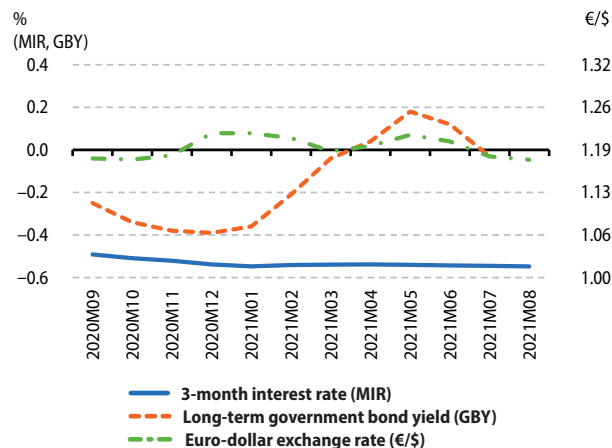

Figure 6: Financial



Detailed PEEIs (*) analysis for Bulgaria

Indicators		Reference Period												
		2020Q2	2020Q3	2020Q4	2021Q1	2021Q2	2020Q2	2020Q3	2020Q4	2021Q1	2021Q2	2021Q3	2021Q4	
GDP (volume) ⁽¹⁾	Q/Q-1 %	-10.1	4.3	2.2	2.5	0.6		Q/Q-4 %	-8.6	-5.2	-3.8	-1.8	9.9	
Private final consumption (volume) ⁽¹⁾	Q/Q-1 %	-2.1	5.2	-3.1	2.2	2.9		Q/Q-4 %	-3.0	2.4	-0.8	2.0	7.3	
Investment (GFCF) (volume) ⁽¹⁾	Q/Q-1 %	-2.5	3.5	-0.1	0.1	0.4		Q/Q-4 %	-10.9	-6.4	-7.4	1.0	4.0	
		2020M09	2020M10	2020M11	2020M12	2021M01	2021M02	2021M03	2021M04	2021M05	2021M06	2021M07	2021M08	
External trade balance (extra EU) ⁽¹⁾	m euro	-219.6	-298.6	-269.1	-154.7	-178.1	-165.3	-400.9	-297.1	-243.0	-451.0	:	:	
		2020Q2	2020Q3	2020Q4	2021Q1	2021Q2								
BOP current account (all countries of the world)	m euro	123.8	22.6	-837.9	-110.7	:								
		2020M09	2020M10	2020M11	2020M12	2021M01	2021M02	2021M03	2021M04	2021M05	2021M06	2021M07	2021M08	
Inflation (Harmonized Index of Consumer Prices - all items)	M/M-1 %	-1.2	0.2	0.0	0.5	0.2	0.5	0.2	0.7	0.1	0.0	0.7	:	
	M/M-12 %	0.6	0.6	0.3	0.0	-0.3	0.2	0.8	2.0	2.3	2.4	2.2	:	
Industrial producer prices	M/M-1 %	0.4	0.5	0.3	1.0	0.9	0.9	1.0	0.9	1.3	1.3	3.4	:	
	M/M-12 %	-1.8	-1.4	-1.4	-0.4	0.1	1.1	3.4	6.9	9.0	9.9	11.8	:	
		2020Q2	2020Q3	2020Q4	2021Q1	2021Q2								
House price index	Q/Q-1 %	-1.1	3.5	1.7	3.2	:		Q/Q-4 %	2.9	5.2	5.4	7.5	:	
		2020M09	2020M10	2020M11	2020M12	2021M01	2021M02	2021M03	2021M04	2021M05	2021M06	2021M07	2021M08	
Unemployment rate ⁽²⁾	total	%	5.2	5.3	5.4	5.5	5.8	6.0	6.2	6.1	6.1	6.0	5.9	:
	age <25 years	%	14.2	13.8	13.9	14.8	17.7	18.0	17.2	14.4	13.4	12.3	11.5	:
	age ≥25 years	%	4.8	5.0	5.0	5.1	5.3	5.5	5.7	5.8	5.8	5.7	5.6	:
		2020Q2	2020Q3	2020Q4	2021Q1	2021Q2								
Job vacancy rate	%	0.9	0.9	0.7	0.8	:								
		2020Q2	2020Q3	2020Q4	2021Q1	2021Q2								
Labour Cost Index	Q/Q-1 % ⁽¹⁾	1.3	-3.8	7.1	1.0	:		Q/Q-4 % ⁽³⁾	9.8	3.5	10.0	4.9	:	
		2020Q2	2020Q3	2020Q4	2021Q1	2021Q2								
Employment	Q/Q-1 % ⁽¹⁾	-1.0	-0.5	-0.4	-0.7	0.5		Q/Q-4 %	-3.3	-2.6	-1.9	-2.5	0.1	
		2020M09	2020M10	2020M11	2020M12	2021M01	2021M02	2021M03	2021M04	2021M05	2021M06	2021M07	2021M08	
Industrial production	M/M-1 % ⁽¹⁾	2.5	0.7	-1.5	0.1	1.0	0.9	4.8	-0.4	-1.4	-0.2	:	:	
	M/M-12 % ⁽³⁾	-2.6	-2.7	-4.8	-3.0	-3.1	-3.4	7.3	22.1	16.4	9.6	:	:	
Production in construction	M/M-1 % ⁽¹⁾	1.0	-1.4	-0.3	0.0	-0.8	2.7	3.0	-0.1	-2.2	1.6	:	:	
	M/M-12 % ⁽³⁾	-1.9	-4.5	-4.2	-3.6	-5.6	-4.8	11.1	15.4	4.1	4.7	:	:	
Retail trade deflated turnover	M/M-1 % ⁽¹⁾	2.1	1.4	1.3	1.3	3.4	-0.1	2.5	1.3	1.6	1.4	1.0	:	
	M/M-12 % ⁽³⁾	-6.1	-5.1	-5.8	-10.7	-4.4	-0.5	17.3	25.9	23.9	22.7	20.2	:	
		2020Q2	2020Q3	2020Q4	2021Q1	2021Q2								
General government deficit (-)/surplus (+)	%	-4.1	-0.8	-12.7	-0.7	:								
General government gross debt	%	21.3	25.3	25.0	25.1	:								
		2020M09	2020M10	2020M11	2020M12	2021M01	2021M02	2021M03	2021M04	2021M05	2021M06	2021M07	2021M08	
Economic sentiment indicator ⁽²⁾	index	83.2	83.0	81.0	79.1	81.1	83.5	89.5	98.0	98.2	100.6	101.9	99.9	
		2020M09	2020M10	2020M11	2020M12	2021M01	2021M02	2021M03	2021M04	2021M05	2021M06	2021M07	2021M08	
3-month interest rate	%	-	-	-	-	-	-	-	-	-	-	-	-	
Long-term government	%	0.20	0.20	0.20	0.19	0.19	0.15	0.14	0.14	0.14	0.14	0.14	:	
New Bulgarian Lev exchange rate	average	1.96	1.96	1.96	1.96	1.96	1.96	1.96	1.96	1.96	1.96	1.96	1.96	

(*) Indicators are selected from the PEEIs list (COM/2002/661), complemented by certain Monetary and financial indicators as well as the Economic sentiment indicator. For a complete list of data sources per indicator, please refer to the appendix.

Where nothing else has been indicated, data are neither seasonally, nor calendar adjusted.

⁽¹⁾ sca: seasonally and calendar adjusted data

⁽²⁾ sa: seasonally adjusted data

⁽³⁾ ca: calendar adjusted data, not seasonally adjusted data

« : » not available data; « - » not existing data

Bulgaria

Figure 1: Output

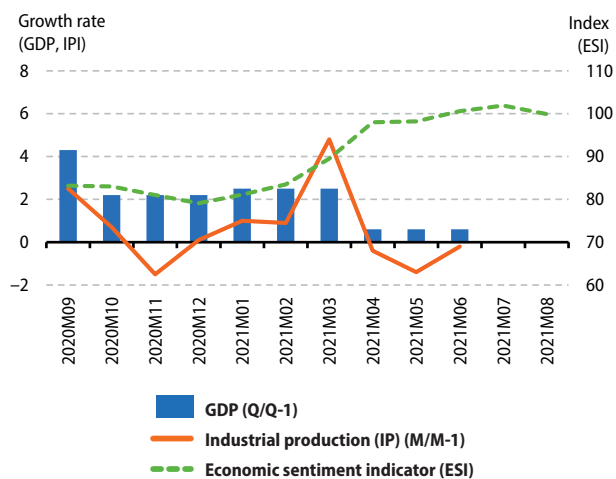

Figure 2: Demand

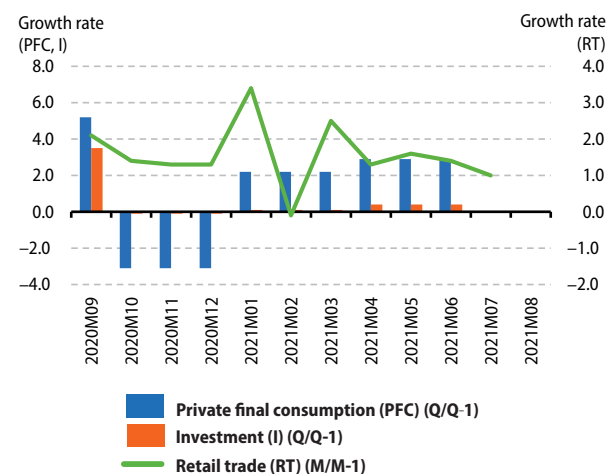

Figure 3: Labour

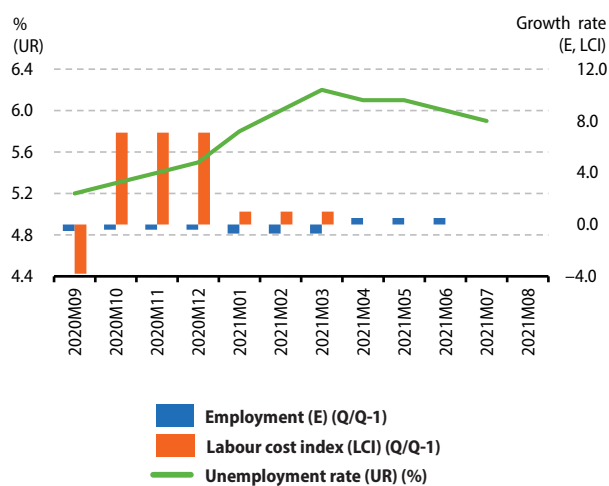

Figure 4: Prices

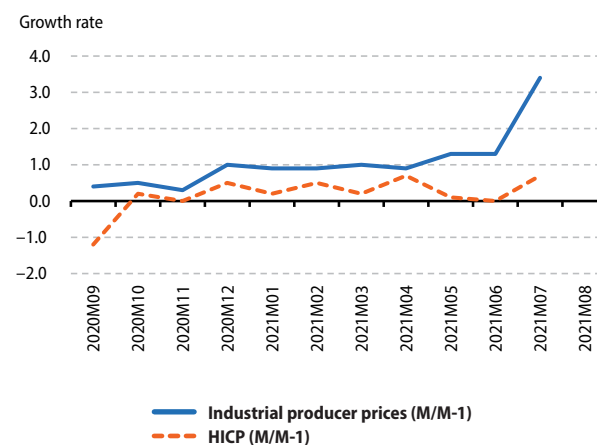

Figure 5: External transactions

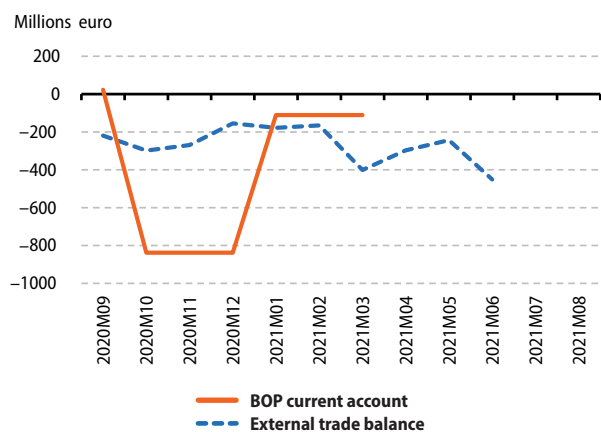
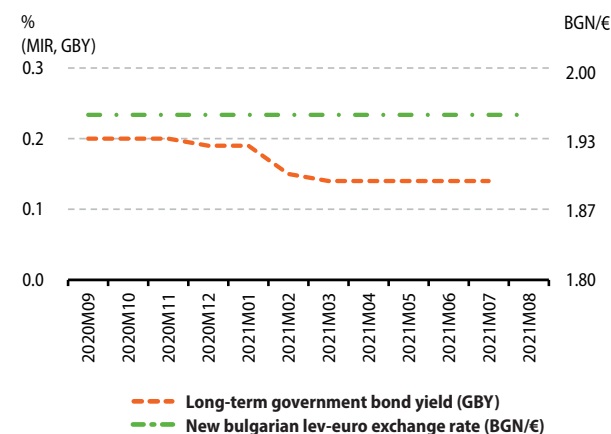

Figure 6: Financial



Detailed PEEs (*) analysis for Czechia

Indicators		Reference Period												
		2020Q2	2020Q3	2020Q4	2021Q1	2021Q2	2020Q2	2020Q3	2020Q4	2021Q1	2021Q2	2021Q3	2021Q4	
GDP (volume) ⁽¹⁾	Q/Q-1 %	-8.9	6.8	0.7	-0.4	1.0		Q/Q-4 %	-10.9	-5.4	-5.3	-2.5	8.2	
Private final consumption (volume) ⁽¹⁾	Q/Q-1 %	-7.2	5.9	-4.3	-0.5	6.4		Q/Q-4 %	-10.2	-5.2	-9.7	-6.4	7.4	
Investment (GFCF) (volume) ⁽¹⁾	Q/Q-1 %	-1.7	-2.2	-0.7	0.3	4.2		Q/Q-4 %	-6.0	-8.5	-9.9	-4.2	1.5	
		2020M09	2020M10	2020M11	2020M12	2021M01	2021M02	2021M03	2021M04	2021M05	2021M06	2021M07	2021M08	
External trade balance (extra EU) ⁽¹⁾	m euro	-178.9	-446.7	-618.4	-675.4	-267.9	-523.3	-1033.9	-583.5	-501.8	-998.5	:	:	
		2020Q2	2020Q3	2020Q4	2021Q1	2021Q2								
BOP current account (all countries of the world)	m euro	621.3	3193.9	678.3	3075.3	:								
		2020M09	2020M10	2020M11	2020M12	2021M01	2021M02	2021M03	2021M04	2021M05	2021M06	2021M07	2021M08	
Inflation (Harmonized Index of Consumer Prices - all items)	M/M-1 %	-0.6	0.1	-0.1	-0.2	1.3	0.2	0.2	0.6	0.1	0.4	0.7	:	
	M/M-12 %	3.3	2.9	2.8	2.4	2.2	2.1	2.3	3.1	2.7	2.5	2.7	:	
Industrial producer prices	M/M-1 %	0.2	0.4	-0.5	0.2	1.3	0.7	1.4	0.8	0.9	0.8	1.6	:	
	M/M-12 %	-0.4	0.3	-0.1	0.0	0.0	1.4	3.3	4.6	5.1	6.1	7.8	:	
		2020Q2	2020Q3	2020Q4	2021Q1	2021Q2								
House price index	Q/Q-1 %	1.7	2.6	2.6	4.6	:		Q/Q-4 %	7.8	8.4	8.9	11.9	:	
		2020M09	2020M10	2020M11	2020M12	2021M01	2021M02	2021M03	2021M04	2021M05	2021M06	2021M07	2021M08	
Unemployment rate ⁽²⁾	total	%	2.8	3.1	2.9	3.2	3.2	3.2	3.4	3.3	3.1	2.8	2.8	:
	age <25 years	%	8.1	8.9	9.1	10.6	11.4	9.2	10.4	8.5	7.9	7.1	8.0	:
	age ≥25 years	%	2.5	2.9	2.6	2.8	2.8	2.9	3.0	3.0	2.9	2.6	2.5	:
		2020Q2	2020Q3	2020Q4	2021Q1	2021Q2								
Job vacancy rate	%	5.4	5.3	5.0	5.0	4.9								
		2020Q2	2020Q3	2020Q4	2021Q1	2021Q2								
Labour Cost Index	Q/Q-1 % ⁽¹⁾	1.7	0.8	4.3	-2.1	:		Q/Q-4 % ⁽²⁾	6.0	5.0	8.7	4.3	:	
		2020Q2	2020Q3	2020Q4	2021Q1	2021Q2								
Employment	Q/Q-1 % ⁽²⁾	-1.2	0.1	-0.6	0.1	0.7		Q/Q-4 %	-2.2	-1.7	-2.2	-1.6	0.2	
		2020M09	2020M10	2020M11	2020M12	2021M01	2021M02	2021M03	2021M04	2021M05	2021M06	2021M07	2021M08	
Industrial production	M/M-1 % ⁽¹⁾	1.5	2.1	0.1	-0.4	-1.0	-1.6	2.7	1.6	-3.3	1.0	2.0	:	
	M/M-12 % ⁽³⁾	-1.1	1.3	2.5	2.4	0.1	-2.3	14.1	54.3	25.1	11.1	7.0	:	
Production in construction	M/M-1 % ⁽¹⁾	-0.2	0.0	1.9	-2.6	5.7	-4.5	3.4	-1.1	2.0	0.1	-2.6	:	
	M/M-12 % ⁽³⁾	-8.6	-8.6	-5.2	-11.5	-2.5	-10.8	-3.2	-3.8	4.1	6.5	0.5	:	
Retail trade deflated turnover	M/M-1 % ⁽¹⁾	-0.1	-1.6	-5.7	7.4	-6.8	3.5	-1.1	0.9	9.4	0.4	0.5	:	
	M/M-12 % ⁽³⁾	0.5	-0.8	-4.5	-0.8	-6.4	-2.5	7.5	7.2	7.3	6.8	5.5	:	
		2020Q2	2020Q3	2020Q4	2021Q1	2021Q2								
General government deficit (-)/ surplus (+)	%	-7.6	-3.4	-9.3	-9.9	:								
General government gross	%	39.6	38.1	37.8	44.1	:								
		2020M09	2020M10	2020M11	2020M12	2021M01	2021M02	2021M03	2021M04	2021M05	2021M06	2021M07	2021M08	
Economic sentiment indicator ⁽²⁾	index	88.8	84.6	77.1	84.9	83.9	87.2	83.3	94.6	99.4	106.1	96.1	94.2	
		2020M09	2020M10	2020M11	2020M12	2021M01	2021M02	2021M03	2021M04	2021M05	2021M06	2021M07	2021M08	
3-month interest rate	%	0.34	0.35	0.35	0.35	0.36	0.36	0.36	0.36	0.36	0.48	0.69	:	
Long-term government bond yields	%	0.98	0.94	1.12	1.26	1.28	1.49	1.87	1.86	1.74	1.67	1.72	:	
Czech koruna exchange	average	26.74	27.21	26.47	26.31	26.14	25.88	26.18	25.92	25.56	25.45	25.64	25.47	

(*) Indicators are selected from the PEEs list (COM/2002/661), complemented by certain Monetary and financial indicators as well as the Economic sentiment indicator. For a complete list of data sources per indicator, please refer to the appendix.

Where nothing else has been indicated, data are neither seasonally, nor calendar adjusted.

⁽¹⁾ sca: seasonally and calendar adjusted data

⁽²⁾ sa: seasonally adjusted data

⁽³⁾ ca: calendar adjusted data, not seasonally adjusted data

« : » not available data; « - » not existing data

Czechia

Figure 1: Output

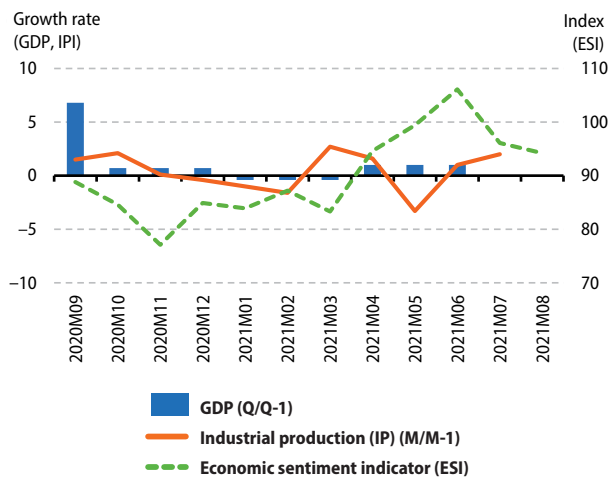

Figure 2: Demand

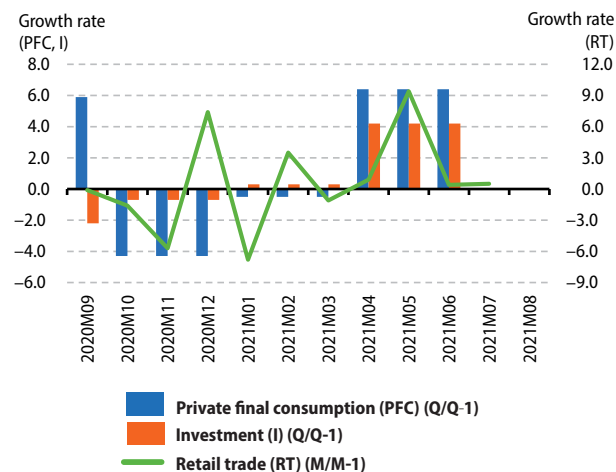

Figure 3: Labour

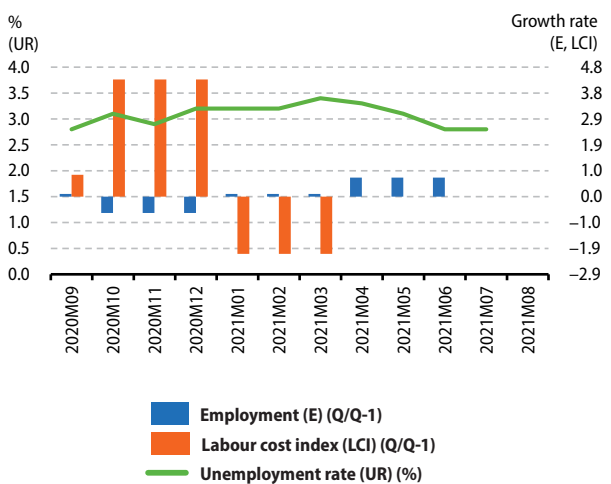

Figure 4: Prices

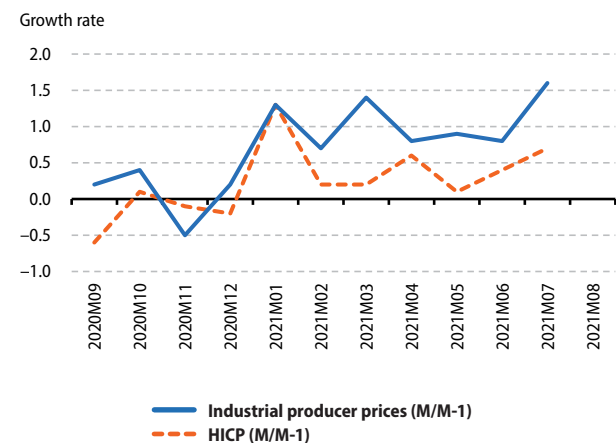

Figure 5: External transactions

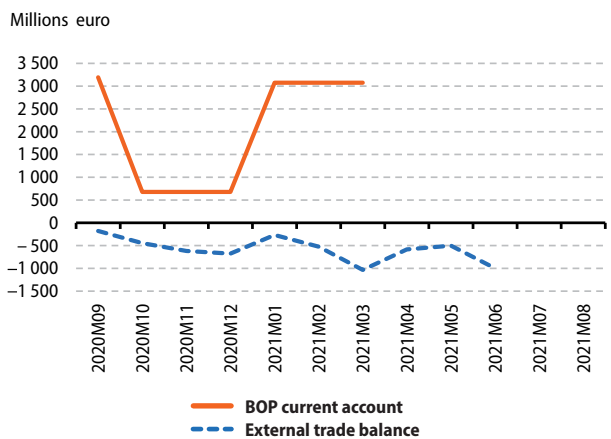
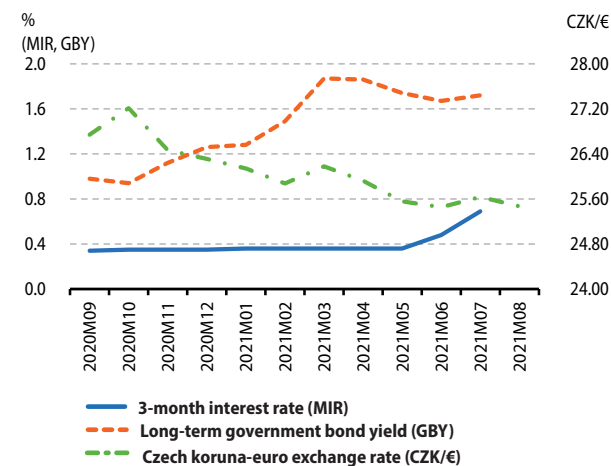

Figure 6: Financial



Detailed PEEIs (*) analysis for Denmark

Indicators		Reference Period												
		2020Q2	2020Q3	2020Q4	2021Q1	2021Q2	2020Q2	2020Q3	2020Q4	2021Q1	2021Q2	2021Q3	2021Q4	
GDP (volume) ⁽¹⁾	Q/Q-1 %	-6.4	6.1	0.9	-0.9	2.3		Q/Q-4 %	-6.6	-1.3	-0.5	-0.7	8.5	
Private final consumption (volume) ⁽¹⁾	Q/Q-1 %	-4.8	6.9	1.0	-5.1	4.3		Q/Q-4 %	-5.4	1.2	0.6	-2.5	6.8	
Investment (GFCF) (volume) ⁽¹⁾	Q/Q-1 %	-3.9	5.2	9.0	-3.8	3.7		Q/Q-4 %	0.5	3.8	13.6	6.0	14.3	
		2020M09	2020M10	2020M11	2020M12	2021M01	2021M02	2021M03	2021M04	2021M05	2021M06	2021M07	2021M08	
External trade balance (extra EU) ⁽¹⁾	m euro	1638.9	1467.2	1571.8	1626.8	1848.5	1312.6	1307.9	1536.7	1302.0	1731.7	:	:	
		2020Q2	2020Q3	2020Q4	2021Q1	2021Q2								
BOP current account (all countries of the world)	m euro	7932.4	7491.1	5036.9	3844.1	:								
		2020M09	2020M10	2020M11	2020M12	2021M01	2021M02	2021M03	2021M04	2021M05	2021M06	2021M07	2021M08	
Inflation (Harmonized Index of Consumer Prices - all items)	M/M-1 %	-0.2	0.3	-0.2	-0.2	0.2	0.5	0.1	0.5	0.3	0.1	0.8	:	
	M/M-12 %	0.5	0.3	0.4	0.4	0.4	0.5	0.9	1.5	1.9	1.9	1.7	:	
Industrial producer prices	M/M-1 %	-0.1	-2.4	1.7	1.7	3.3	1.9	0.6	1.1	3.3	5.1	2.4	:	
	M/M-12 %	-2.0	-4.8	-3.6	-1.9	2.9	7.3	10.4	13.3	17.2	19.1	22.7	:	
		2020Q2	2020Q3	2020Q4	2021Q1	2021Q2								
House price index	Q/Q-1 %	1.7	4.9	2.2	5.8	:		Q/Q-4 %	1.4	6.2	10.8	15.3	:	
		2020M09	2020M10	2020M11	2020M12	2021M01	2021M02	2021M03	2021M04	2021M05	2021M06	2021M07	2021M08	
Unemployment rate ⁽²⁾	total	%	6.1	6.0	5.9	6.0	6.1	6.0	5.7	5.4	5.1	4.6	4.3	:
	age <25 years	%	12.1	12.5	12.4	12.3	12.7	13.0	12.9	11.5	10.1	8.7	8.2	:
	age ≥25 years	%	5.1	4.9	4.8	5.0	5.0	4.9	4.5	4.4	4.2	4.0	3.7	:
		2020Q2	2020Q3	2020Q4	2021Q1	2021Q2								
Job vacancy rate ⁽⁴⁾	%	1.5	1.8	1.9	2.2	:								
		2020Q2	2020Q3	2020Q4	2021Q1	2021Q2								
Labour Cost Index	Q/Q-1 % ⁽¹⁾	0.3	0.4	0.5	-1.1	:		Q/Q-4 % ⁽³⁾	1.8	1.8	1.8	0.0	:	
		2020Q2	2020Q3	2020Q4	2021Q1	2021Q2								
Employment	Q/Q-1 % ⁽¹⁾	-2.4	1.5	0.5	-0.6	1.9		Q/Q-4 %	-2.0	-1.0	-0.6	-1.0	3.3	
		2020M09	2020M10	2020M11	2020M12	2021M01	2021M02	2021M03	2021M04	2021M05	2021M06	2021M07	2021M08	
Industrial production	M/M-1 % ⁽¹⁾	1.9	-6.1	7.4	0.7	2.0	-1.8	5.1	-3.5	0.4	-2.3	:	:	
	M/M-12 % ⁽³⁾	-4.4	-8.4	1.9	-4.0	2.3	-0.9	5.5	7.8	10.1	2.3	:	:	
Production in construction	M/M-1 % ⁽¹⁾	0.3	0.8	0.2	-0.9	2.3	-0.3	0.0	3.4	-0.9	1.4	:	:	
	M/M-12 % ⁽³⁾	3.8	4.1	3.3	4.9	7.2	4.5	8.8	6.4	8.1	9.0	:	:	
Retail trade deflated turnover	M/M-1 % ⁽¹⁾	-1.2	8.9	-2.0	-9.9	-3.9	3.6	18.4	-7.7	5.4	-2.2	-1.0	:	
	M/M-12 % ⁽³⁾	2.9	12.8	9.0	-0.2	-5.7	-1.3	22.7	11.1	6.3	4.7	4.8	:	
		2020Q2	2020Q3	2020Q4	2021Q1	2021Q2								
General government deficit (-)/surplus (+)	%	-1.7	1.8	-2.0	-0.3	:								
General government gross debt	%	41.2	41.9	42.1	40.7	:								
		2020M09	2020M10	2020M11	2020M12	2021M01	2021M02	2021M03	2021M04	2021M05	2021M06	2021M07	2021M08	
Economic sentiment indicator ⁽²⁾	index	86.5	89.8	88.2	96.7	94.1	92.5	99.1	112.0	114.6	114.0	114.4	113.4	
		2020M09	2020M10	2020M11	2020M12	2021M01	2021M02	2021M03	2021M04	2021M05	2021M06	2021M07	2021M08	
3-month interest rate	%	-0.23	-0.22	-0.23	-0.22	-0.24	-0.23	-0.21	-0.21	-0.21	-0.21	-0.21	-0.21	
Long-term government bond yields	%	-0.39	-0.46	-0.46	-0.47	-0.44	-0.28	-0.03	0.00	0.11	0.11	-0.05	:	
Danish krone exchange	average	7.44	7.44	7.45	7.44	7.44	7.44	7.44	7.44	7.44	7.44	7.44	7.44	

(*) Indicators are selected from the PEEIs list (COM/2002/661), complemented by certain Monetary and financial indicators as well as the Economic sentiment indicator. For a complete list of data sources per indicator, please refer to the appendix.

Where nothing else has been indicated, data are neither seasonally, nor calendar adjusted.

⁽¹⁾ sca: seasonally and calendar adjusted data

⁽²⁾ sa: seasonally adjusted data

⁽³⁾ ca: calendar adjusted data, not seasonally adjusted data

⁽⁴⁾ Only units within the business economy (NACE Rev. 2 sections B to N) are surveyed.

« : » not available data; « - » not existing data

Denmark

Figure 1: Output

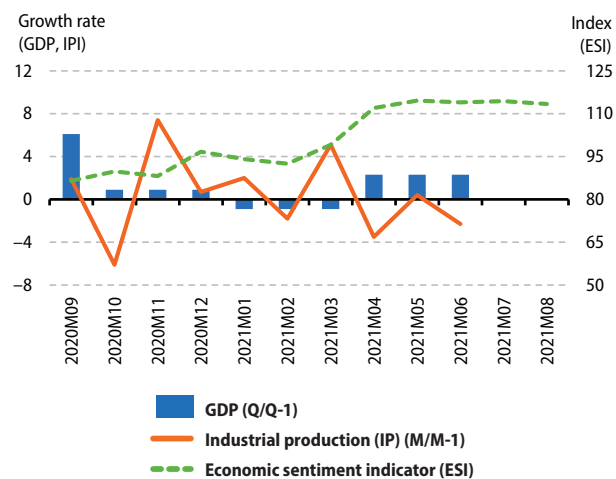

Figure 2: Demand

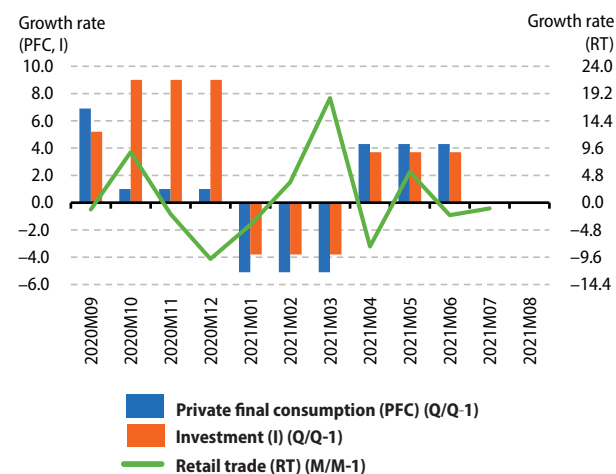

Figure 3: Labour

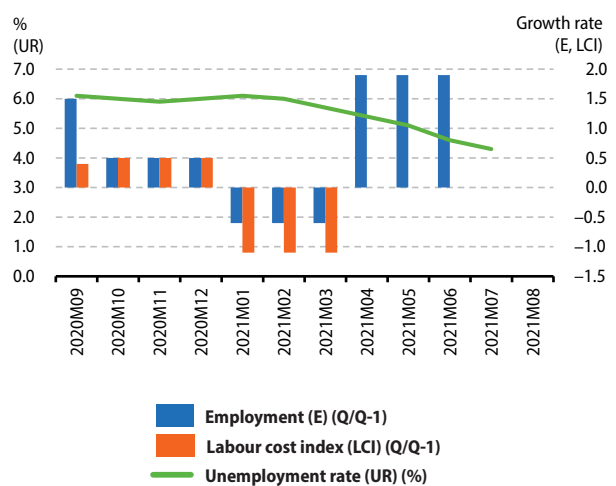

Figure 4: Prices

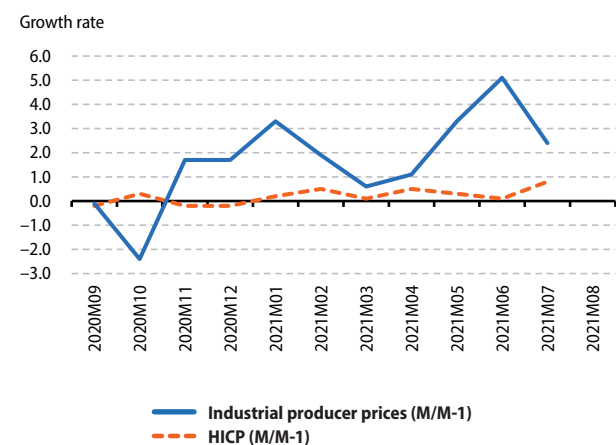

Figure 5: External transactions

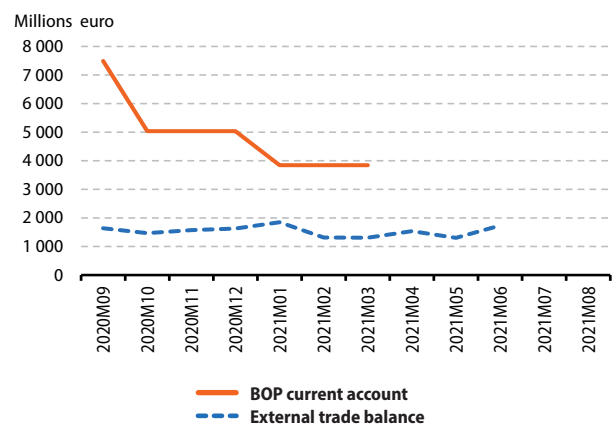
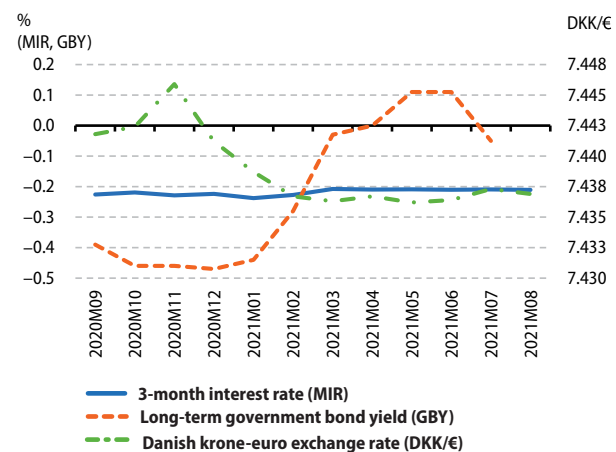

Figure 6: Financial



Detailed PEEIs (*) analysis for Germany

Indicators		Reference Period												
		2020Q2	2020Q3	2020Q4	2021Q1	2021Q2	2020Q2	2020Q3	2020Q4	2021Q1	2021Q2	2021Q3	2021Q4	
GDP (volume) ⁽¹⁾	Q/Q-1 %	-10.0	9.0	0.7	-2.0	1.6		Q/Q-4 %	-11.3	-3.7	-2.9	-3.1	9.4	
Private final consumption (volume) ⁽¹⁾	Q/Q-1 %	-11.5	11.5	-2.7	-5.2	3.2		Q/Q-4 %	-13.1	-3.4	-6.1	-9.1	6.1	
Investment (GFCF) (volume) ⁽¹⁾	Q/Q-1 %	-6.9	4.5	2.4	-0.7	0.5		Q/Q-4 %	-7.6	-3.4	-0.4	-1.1	6.7	
		2020M09	2020M10	2020M11	2020M12	2021M01	2021M02	2021M03	2021M04	2021M05	2021M06	2021M07	2021M08	
External trade balance (extra EA) ⁽¹⁾	m euro	17513.2	19129.8	17621.3	19131.4	19935.5	19333.6	19452.2	15986.0	16492.4	16369.9	:	:	
External trade balance (extra EU) ⁽¹⁾	m euro	17037.3	18963.1	17894.5	19033.6	19470.3	19033.9	18605.8	15509.3	15771.6	15738.5	:	:	
		2020Q2	2020Q3	2020Q4	2021Q1	2021Q2								
BOP current account (all countries of the world)	m euro	37296.0	61954.0	70529.0	66536.0	:								
		2020M09	2020M10	2020M11	2020M12	2021M01	2021M02	2021M03	2021M04	2021M05	2021M06	2021M07	2021M08	
Inflation (Harmonized Index of Consumer Prices - all items)	M/M-1 %	-0.4	0.0	-1.0	0.6	1.4	0.6	0.5	0.5	0.3	0.4	0.5	0.1	
	M/M-12 %	-0.4	-0.5	-0.7	-0.7	1.6	1.6	2.0	2.1	2.4	2.1	3.1	3.4	
Industrial producer prices	M/M-1 %	0.3	0.1	0.1	0.7	1.1	0.7	0.8	0.8	1.4	1.1	1.9	:	
	M/M-12 %	-0.9	-0.7	-0.6	0.0	0.4	1.4	3.0	4.4	6.4	7.6	9.4	:	
		2020Q2	2020Q3	2020Q4	2021Q1	2021Q2			2020Q2	2020Q3	2020Q4	2021Q1	2021Q2	
House price index	Q/Q-1 %	1.8	3.0	2.9	1.5	:		Q/Q-4 %	6.6	8.3	8.7	9.4	:	
		2020M09	2020M10	2020M11	2020M12	2021M01	2021M02	2021M03	2021M04	2021M05	2021M06	2021M07	2021M08	
Unemployment rate ⁽²⁾	total	%	4.1	4.1	4.1	4.0	3.9	3.9	3.8	3.8	3.7	3.7	3.6	:
	age <25 years	%	7.7	7.8	7.9	8.0	8.1	8.1	8.1	8.0	7.8	7.7	7.5	:
	age ≥25 years	%	3.7	3.7	3.6	3.6	3.5	3.4	3.4	3.3	3.3	3.2	3.2	:
		2020Q2	2020Q3	2020Q4	2021Q1	2021Q2								
Job vacancy rate	%	:	:	3.0	2.9	2.9								
		2020Q2	2020Q3	2020Q4	2021Q1	2021Q2			2020Q2	2020Q3	2020Q4	2021Q1	2021Q2	
Labour Cost Index	Q/Q-1 % ⁽¹⁾	0.9	-1.6	1.6	0.6	:		Q/Q-4 % ⁽²⁾	3.9	1.8	3.3	1.5	:	
		2020Q2	2020Q3	2020Q4	2021Q1	2021Q2			2020Q2	2020Q3	2020Q4	2021Q1	2021Q2	
Employment	Q/Q-1 % ⁽¹⁾	-1.4	-0.1	0.1	-0.1	0.2		Q/Q-4 %	-1.1	-1.3	-1.3	-1.5	0.0	
		2020M09	2020M10	2020M11	2020M12	2021M01	2021M02	2021M03	2021M04	2021M05	2021M06	2021M07	2021M08	
Industrial production	M/M-1 % ⁽¹⁾	2.1	3.5	1.1	1.3	-0.1	-2.1	0.7	0.0	-0.8	-0.7	1.0	:	
	M/M-12 % ⁽²⁾	-8.3	-4.1	-3.6	-1.0	-2.8	-6.5	5.5	33.8	19.8	6.7	6.2	:	
Production in construction	M/M-1 % ⁽¹⁾	1.2	0.8	2.0	6.2	-11.0	-0.5	9.2	-1.8	-0.8	-1.9	1.1	:	
	M/M-12 % ⁽²⁾	0.3	2.4	3.1	9.4	-9.9	-7.6	1.7	4.0	2.8	-0.9	3.6	:	
Retail trade deflated turnover	M/M-1 % ⁽¹⁾	-0.5	1.9	2.5	-8.1	-6.0	3.6	9.6	-6.8	4.6	4.5	-5.1	:	
	M/M-12 % ⁽²⁾	5.1	9.0	9.6	2.1	-5.1	-2.1	7.9	7.6	-0.2	4.9	-0.3	:	
		2020Q2	2020Q3	2020Q4	2021Q1	2021Q2								
General government deficit (-)/surplus (+)	%	-7.4	-5.8	-5.5	-5.6	:								
General government gross debt	%	67.3	70.0	69.7	71.1	:								
		2020M09	2020M10	2020M11	2020M12	2021M01	2021M02	2021M03	2021M04	2021M05	2021M06	2021M07	2021M08	
Economic sentiment indicator ⁽²⁾	index	96.1	97.6	94.9	95.1	92.8	95.8	103.7	109.4	112.2	117.2	117.5	117.2	
		2020M09	2020M10	2020M11	2020M12	2021M01	2021M02	2021M03	2021M04	2021M05	2021M06	2021M07	2021M08	
3-month interest rate	%	-0.49	-0.51	-0.52	-0.54	-0.55	-0.54	-0.54	-0.54	-0.54	-0.54	-0.54	-0.55	
Long-term government bond yields	%	-0.52	-0.61	-0.61	-0.62	-0.58	-0.45	-0.36	-0.33	-0.22	-0.29	-0.45	:	

(*) Indicators are selected from the PEEIs list (COM/2002/661), complemented by certain Monetary and financial indicators as well as the Economic sentiment indicator. For a complete list of data sources per indicator, please refer to the appendix.

Where nothing else has been indicated, data are neither seasonally, nor calendar adjusted.

⁽¹⁾ sca: seasonally and calendar adjusted data

⁽²⁾ sa: seasonally adjusted data

⁽³⁾ ca: calendar adjusted data, not seasonally adjusted data

« : » not available data; « - » not existing data

Germany

Figure 1: Output

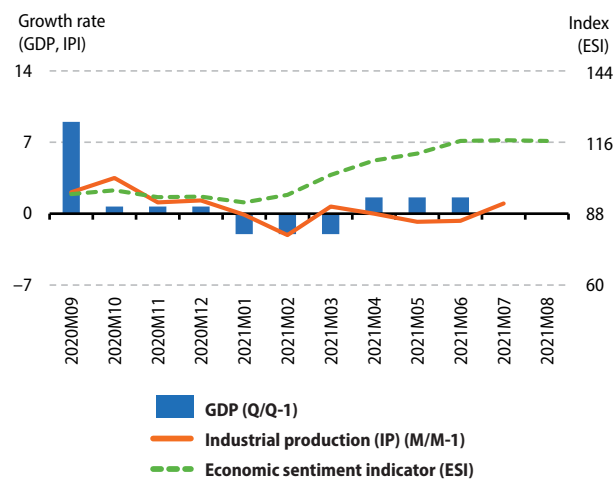

Figure 2: Demand

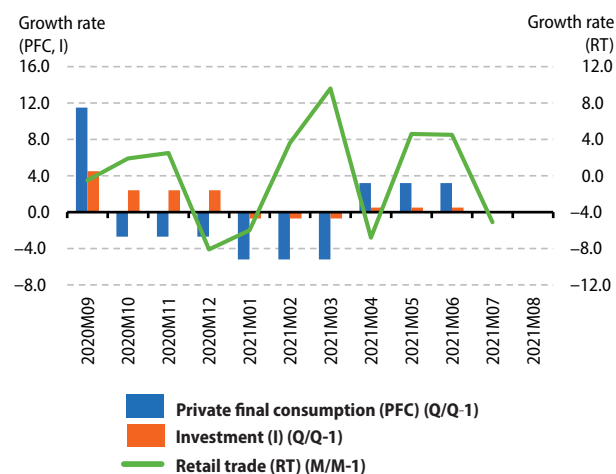

Figure 3: Labour

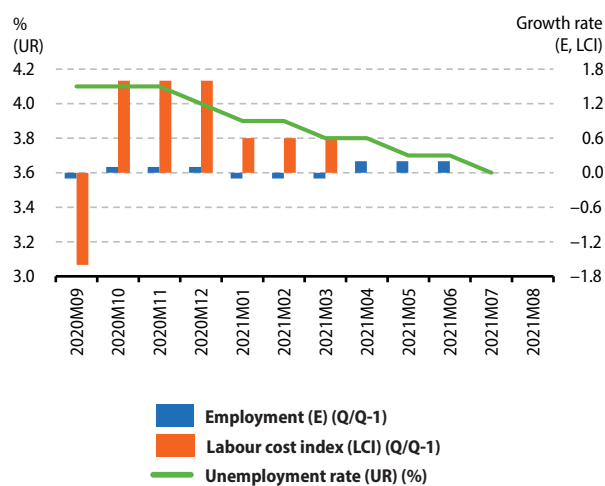

Figure 4: Prices

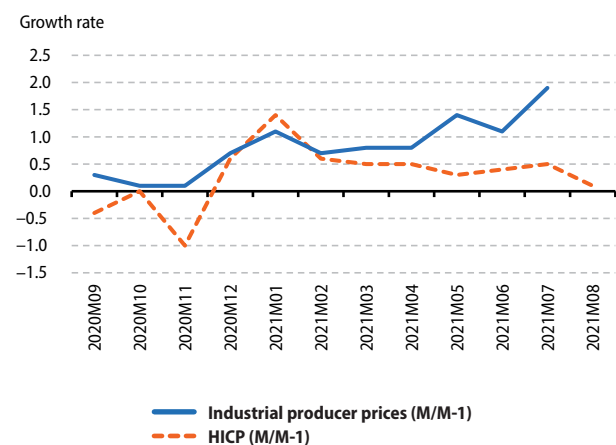

Figure 5: External transactions

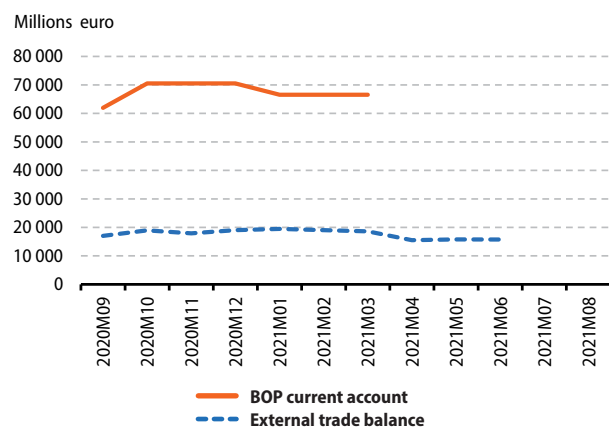
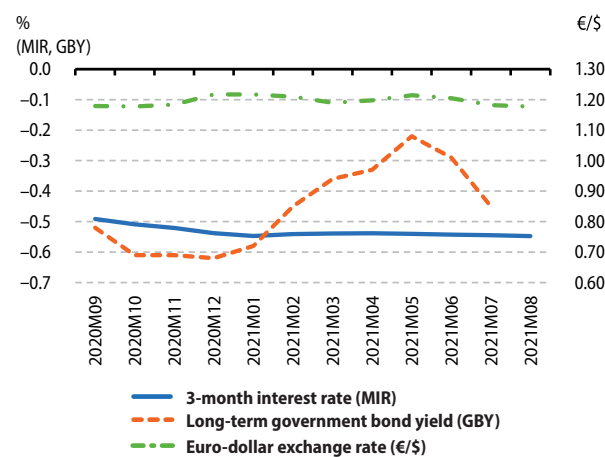

Figure 6: Financial



Detailed PEEs (*) analysis for Estonia

Indicators		Reference Period												
		2020Q2	2020Q3	2020Q4	2021Q1	2021Q2	2020Q2	2020Q3	2020Q4	2021Q1	2021Q2	2021Q3	2021Q4	
GDP (volume) ⁽¹⁾	Q/Q-1 %	-5.3	2.4	2.6	3.9	4.3		Q/Q-4 %	-5.6	-3.8	-1.5	3.4	13.9	
Private final consumption (volume) ⁽¹⁾	Q/Q-1 %	-9.7	4.4	2.3	2.1	3.5		Q/Q-4 %	-7.5	-2.8	-2.3	-1.5	12.8	
Investment (GFCF) (volume) ⁽¹⁾	Q/Q-1 %	-3.3	29.0	33.3	-7.7	1.2		Q/Q-4 %	-11.1	15.6	68.5	53.5	60.6	
		2020M09	2020M10	2020M11	2020M12	2021M01	2021M02	2021M03	2021M04	2021M05	2021M06	2021M07	2021M08	
External trade balance (extra EA) ⁽¹⁾	m euro	102.6	143.8	62.6	122.5	17.8	68.5	72.5	8.6	-11.6	-51.2	:	:	
External trade balance (extra EU) ⁽¹⁾	m euro	139.8	173.5	87.0	129.0	46.0	83.1	99.6	52.4	11.2	-9.9	:	:	
		2020Q2	2020Q3	2020Q4	2021Q1	2021Q2								
BOP current account (all countries of the world)	m euro	336.1	-72.0	-701.1	-323.3	:								
		2020M09	2020M10	2020M11	2020M12	2021M01	2021M02	2021M03	2021M04	2021M05	2021M06	2021M07	2021M08	
Inflation (Harmonized Index of Consumer Prices - all items)	M/M-1 %	-0.1	-0.6	0.1	0.0	0.5	0.9	-0.3	0.4	1.0	1.2	1.2	0.7	
	M/M-12 %	-1.3	-1.7	-1.2	-0.9	0.3	0.5	0.9	1.6	3.2	3.7	4.9	5.0	
Industrial producer prices	M/M-1 %	-0.8	-0.3	1.2	1.3	1.8	1.3	-1.6	2.1	2.4	4.6	6.4	:	
	M/M-12 %	-3.0	-2.6	-1.0	1.6	5.1	7.5	7.5	10.6	12.5	13.5	23.5	:	
		2020Q2	2020Q3	2020Q4	2021Q1	2021Q2			2020Q2	2020Q3	2020Q4	2021Q1	2021Q2	
House price index	Q/Q-1 %	-5.8	2.3	3.8	6.6	:		Q/Q-4 %	4.0	3.9	4.8	6.6	:	
		2020M09	2020M10	2020M11	2020M12	2021M01	2021M02	2021M03	2021M04	2021M05	2021M06	2021M07	2021M08	
Unemployment rate ⁽²⁾	total	%	8.1	7.8	7.3	6.7	7.1	6.8	6.8	6.5	6.8	6.6	6.5	:
	age <25 years	%	23.6	24.0	23.8	18.3	17.1	15.0	14.9	15.2	18.3	18.3	18.6	:
	age ≥25 years	%	7.0	6.6	6.1	5.9	6.4	6.2	6.2	5.8	5.9	5.6	5.5	:
		2020Q2	2020Q3	2020Q4	2021Q1	2021Q2								
Job vacancy rate	%	1.3	1.5	1.5	1.5	:								
		2020Q2	2020Q3	2020Q4	2021Q1	2021Q2			2020Q2	2020Q3	2020Q4	2021Q1	2021Q2	
Labour Cost Index	Q/Q-1 % ⁽¹⁾	0.6	0.4	1.5	2.6	:		Q/Q-4 % ⁽³⁾	1.9	1.3	1.2	5.0	:	
		2020Q2	2020Q3	2020Q4	2021Q1	2021Q2			2020Q2	2020Q3	2020Q4	2021Q1	2021Q2	
Employment	Q/Q-1 % ⁽¹⁾	-4.8	-0.9	2.2	1.4	-1.1		Q/Q-4 %	-2.7	-4.5	-3.4	-2.3	1.6	
		2020M09	2020M10	2020M11	2020M12	2021M01	2021M02	2021M03	2021M04	2021M05	2021M06	2021M07	2021M08	
Industrial production	M/M-1 % ⁽¹⁾	1.4	2.8	-0.3	1.9	-0.6	-0.2	-1.8	4.4	-1.5	3.1	0.3	:	
	M/M-12 % ⁽³⁾	-1.9	1.2	-2.2	0.8	3.0	-5.4	1.6	16.8	15.9	10.8	9.9	:	
Production in construction	M/M-1 % ⁽¹⁾	-	-	-	-	-	-	-	-	-	-	-	-	
	M/M-12 % ⁽³⁾	-	-	-	-	-	-	-	-	-	-	-	-	
Retail trade deflated turnover	M/M-1 % ⁽¹⁾	1.1	1.1	0.9	-0.5	1.7	0.1	-1.4	0.2	8.1	0.4	-1.1	:	
	M/M-12 % ⁽³⁾	4.9	6.5	6.2	6.0	8.0	3.7	3.4	22.4	17.0	12.2	11.0	:	
		2020Q2	2020Q3	2020Q4	2021Q1	2021Q2								
General government deficit (-)/surplus (+)	%	-8.1	-0.5	-5.3	-5.3	:								
General government gross debt	%	18.5	18.5	18.2	18.5	:								
		2020M09	2020M10	2020M11	2020M12	2021M01	2021M02	2021M03	2021M04	2021M05	2021M06	2021M07	2021M08	
Economic sentiment indicator ⁽²⁾	index	89.2	92.3	91.1	94.1	96.0	96.8	94.0	102.9	107.5	108.0	110.1	107.0	
		2020M09	2020M10	2020M11	2020M12	2021M01	2021M02	2021M03	2021M04	2021M05	2021M06	2021M07	2021M08	
3-month interest rate	%	-0.49	-0.51	-0.52	-0.54	-0.55	-0.54	-0.54	-0.54	-0.54	-0.54	-0.54	-0.55	
Long-term government bond yields	%	0.01	-0.08	-0.14	-0.18	-0.19	-0.11	0.05	0.09	0.16	0.13	0.09	:	

(*) Indicators are selected from the PEEs list (COM/2002/661), complemented by certain Monetary and financial indicators as well as the Economic sentiment indicator. For a complete list of data sources per indicator, please refer to the appendix.

Where nothing else has been indicated, data are neither seasonally, nor calendar adjusted.

⁽¹⁾ sca: seasonally and calendar adjusted data

⁽²⁾ sa: seasonally adjusted data

⁽³⁾ ca: calendar adjusted data, not seasonally adjusted data

« : » not available data; « - » not existing data

Estonia

Figure 1: Output

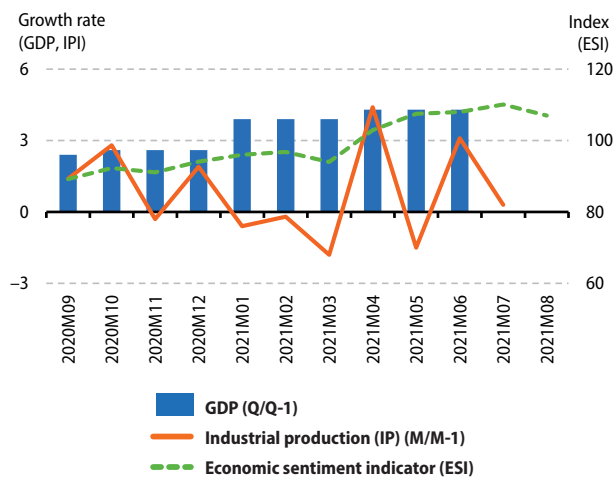

Figure 2: Demand

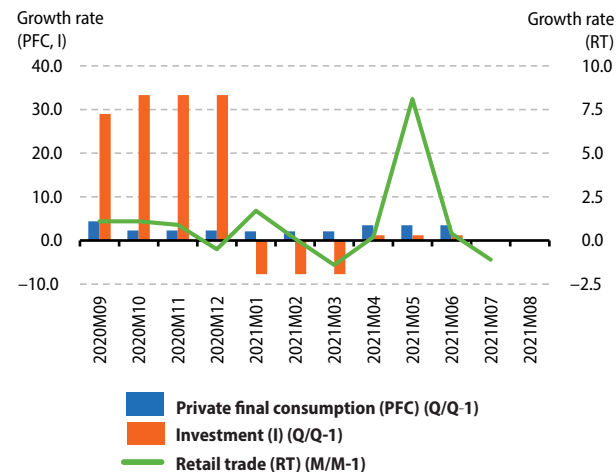

Figure 3: Labour

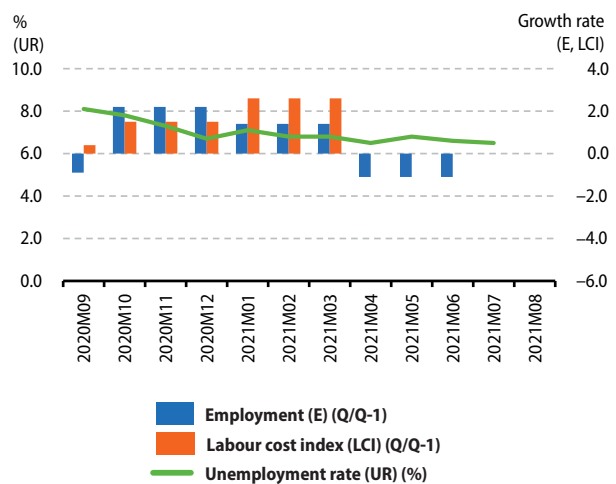

Figure 4: Prices

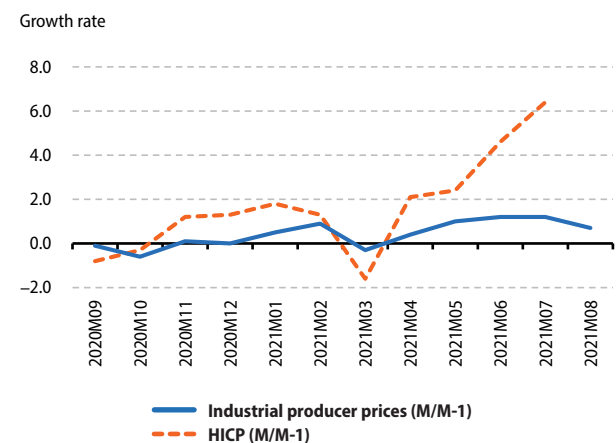

Figure 5: External transactions

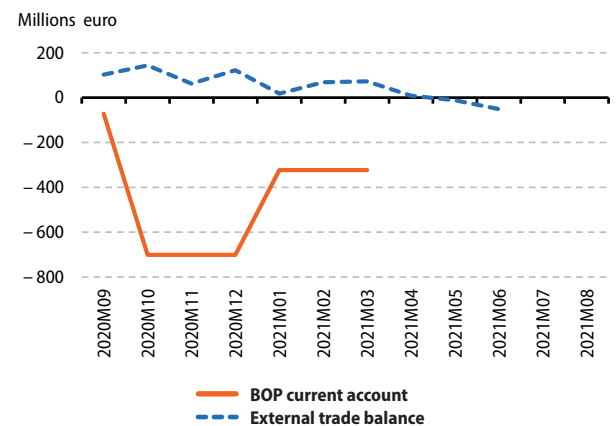
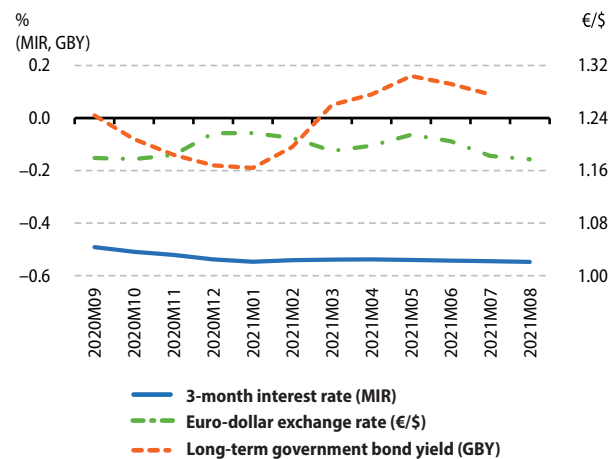

Figure 6: Financial



Detailed PEEs (*) analysis for Ireland

Indicators		Reference Period												
		2020Q2	2020Q3	2020Q4	2021Q1	2021Q2	2020Q2	2020Q3	2020Q4	2021Q1	2021Q2			
GDP (volume) ⁽¹⁾	Q/Q-1 %	-2.9	9.8	-4.6	8.7	6.3		Q/Q-4 %	0.9	11.3	4.4	10.6	21.1	
Private final consumption (volume) ⁽¹⁾	Q/Q-1 %	-16.3	14.0	-1.9	-5.2	12.2		Q/Q-4 %	-20.5	-8.7	-9.7	-11.2	19.1	
Investment (GFCF) (volume) ⁽¹⁾	Q/Q-1 %	-74.1	-6.2	26.0	-25.6	5.8		Q/Q-4 %	-66.2	-7.0	-71.9	-77.2	-7.0	
		2020M09	2020M10	2020M11	2020M12	2021M01	2021M02	2021M03	2021M04	2021M05	2021M06	2021M07	2021M08	
External trade balance (extra EA) ⁽¹⁾	m euro	3723.6	2486.2	2894.2	2304.5	4495.7	3685.0	2962.2	2196.6	3157.2	3365.6	:	:	
External trade balance (extra EU) ⁽¹⁾	m euro	3669.0	2431.8	2842.0	2284.0	4472.3	3593.8	2886.2	2154.0	3119.7	3344.2	:	:	
		2020Q2	2020Q3	2020Q4	2021Q1	2021Q2								
BOP current account (all countries of the world)	m euro	11678.0	12695.0	7115.0	19040.0	:								
		2020M09	2020M10	2020M11	2020M12	2021M01	2021M02	2021M03	2021M04	2021M05	2021M06	2021M07	2021M08	
Inflation (Harmonized Index of Consumer Prices - all items)	M/M-1 %	-0.4	-0.5	0.3	0.2	0.2	0.3	0.9	0.6	0.2	0.1	0.4	0.8	
	M/M-12 %	-1.2	-1.5	-1.0	-1.0	-0.1	-0.4	0.1	1.1	1.9	1.6	2.2	3.1	
Industrial producer prices	M/M-1 %	4.3	2.1	-1.4	6.8	10.0	-9.7	7.9	6.2	5.3	-0.3	20.6	:	
	M/M-12 %	-1.0	2.8	-4.5	5.8	19.6	13.3	21.2	34.1	45.1	42.5	67.7	:	
		2020Q2	2020Q3	2020Q4	2021Q1	2021Q2	2020Q2	2020Q3	2020Q4	2021Q1	2021Q2			
House price index	Q/Q-1 %	-0.1	0.3	1.3	1.6	:		Q/Q-4 %	0.3	-0.8	0.7	3.1	:	
		2020M09	2020M10	2020M11	2020M12	2021M01	2021M02	2021M03	2021M04	2021M05	2021M06	2021M07	2021M08	
Unemployment rate ⁽²⁾	total	%	7.1	6.3	6.2	6.3	7.0	7.5	7.7	7.4	7.0	6.7	6.5	6.4
	age <25 years	%	19.6	16.8	16.7	16.0	16.9	17.7	18.3	18.8	18.5	18.5	17.2	16.9
	age ≥25 years	%	5.5	5.0	4.9	5.1	5.8	6.1	6.3	5.8	5.4	5.1	4.9	4.8
		2020Q2	2020Q3	2020Q4	2021Q1	2021Q2								
Job vacancy rate	%	0.8	0.8	0.9	:	:								
		2020Q2	2020Q3	2020Q4	2021Q1	2021Q2	2020Q2	2020Q3	2020Q4	2021Q1	2021Q2			
Labour Cost Index	Q/Q-1 % ⁽¹⁾	-6.3	3.3	-0.9	1.7	:		Q/Q-4 % ⁽³⁾	-4.6	-2.9	-4.3	-2.5	:	
		2020Q2	2020Q3	2020Q4	2021Q1	2021Q2	2020Q2	2020Q3	2020Q4	2021Q1	2021Q2			
Employment	Q/Q-1 % ⁽¹⁾	-5.9	3.2	0.4	-1.8	:		Q/Q-4 %	-3.9	-1.6	-2.7	-4.2	:	
		2020M09	2020M10	2020M11	2020M12	2021M01	2021M02	2021M03	2021M04	2021M05	2021M06	2021M07	2021M08	
Industrial production	M/M-1 % ⁽¹⁾	-2.7	2.5	39.2	-4.5	-0.6	3.9	-2.8	0.2	-4.5	-4.4	:	:	
	M/M-12 % ⁽³⁾	-13.7	-15.5	40.7	29.2	26.3	41.4	2.1	30.8	27.8	8.5	:	:	
Production in construction	M/M-1 % ⁽¹⁾	-	-	-	-	-	-	-	-	-	-	-	-	
	M/M-12 % ⁽³⁾	-	-	-	-	-	-	-	-	-	-	-	-	
Retail trade deflated turnover	M/M-1 % ⁽¹⁾	2.2	0.6	-10.3	10.2	-15.0	8.0	0.8	-0.3	3.8	9.2	-5.9	:	
	M/M-12 % ⁽³⁾	13.6	14.5	1.2	10.9	-6.1	1.5	1.5	29.1	21.1	7.6	1.3	:	
		2020Q2	2020Q3	2020Q4	2021Q1	2021Q2								
General government deficit (-)/surplus (+)	%	-7.4	-6.6	-2.4	-6.7	:								
General government gross debt	%	62.1	61.2	58.4	60.5	:								
		2020M09	2020M10	2020M11	2020M12	2021M01	2021M02	2021M03	2021M04	2021M05	2021M06	2021M07	2021M08	
Economic sentiment indicator ⁽²⁾	index	90.6	86.9	91.9	92.5	87.7	90.9	97.6	110.0	111.3	111.8	113.9	113.5	
		2020M09	2020M10	2020M11	2020M12	2021M01	2021M02	2021M03	2021M04	2021M05	2021M06	2021M07	2021M08	
3-month interest rate	%	-0.49	-0.51	-0.52	-0.54	-0.55	-0.54	-0.54	-0.54	-0.54	-0.54	-0.54	-0.55	
Long-term government bond yields	%	-0.13	-0.22	-0.25	-0.29	-0.24	-0.06	0.03	0.08	0.24	0.18	0.03	:	

(*) Indicators are selected from the PEEs list (COM/2002/661), complemented by certain Monetary and financial indicators as well as the Economic sentiment indicator. For a complete list of data sources per indicator, please refer to the appendix.

Where nothing else has been indicated, data are neither seasonally, nor calendar adjusted.

⁽¹⁾ sca: seasonally and calendar adjusted data

⁽²⁾ sa: seasonally adjusted data

⁽³⁾ ca: calendar adjusted data, not seasonally adjusted data

« : » not available data; « - » not existing data

Ireland

Figure 1: Output

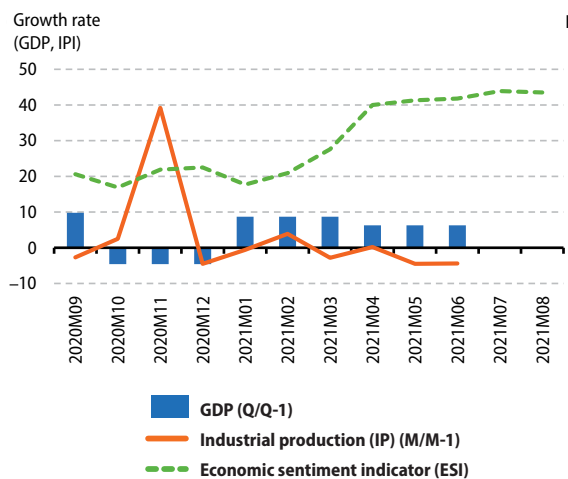

Figure 2: Demand

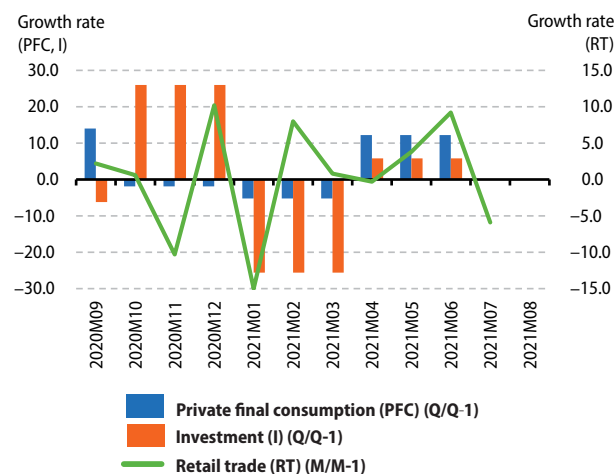

Figure 3: Labour

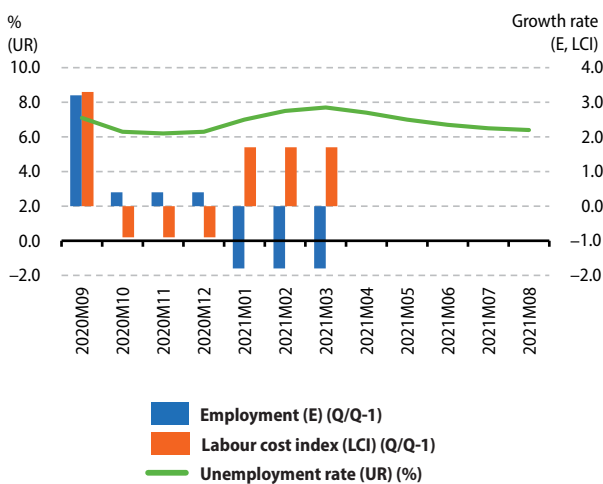

Figure 4: Prices

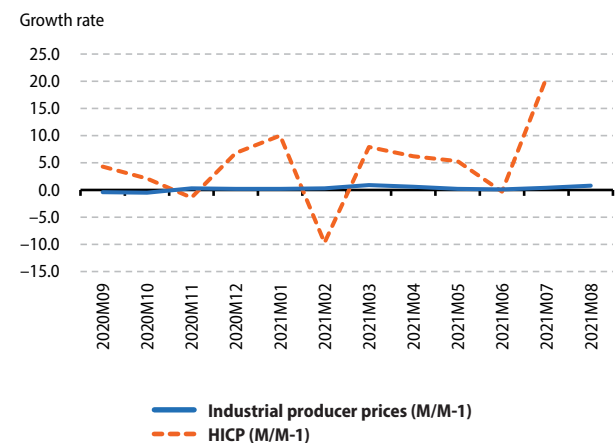

Figure 5: External transactions

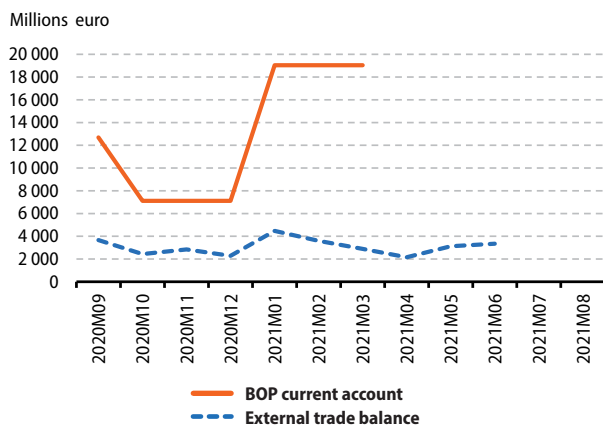
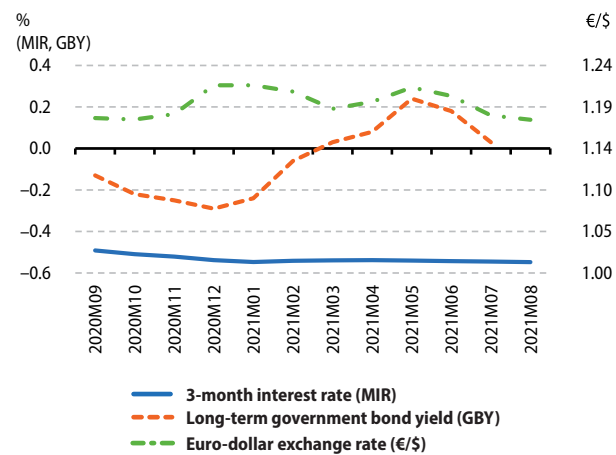

Figure 6: Financial



Detailed PEEIs (*) analysis for Greece

Indicators		Reference Period												
		2020Q2	2020Q3	2020Q4	2021Q1	2021Q2	2020Q2	2020Q3	2020Q4	2021Q1	2021Q2	2021Q3	2021Q4	
GDP (volume) ⁽¹⁾	Q/Q-1 %	-13.0	3.9	3.5	4.5	3.4		Q/Q-4 %	-13.9	-10.0	-6.8	-2.3	16.2	
Private final consumption (volume) ⁽¹⁾	Q/Q-1 %	-15.3	16.6	-1.9	-0.7	-0.4		Q/Q-4 %	-14.6	-1.2	-4.1	-3.7	13.2	
Investment (GFCF) (volume) ⁽¹⁾	Q/Q-1 %	2.2	1.4	2.7	3.9	4.3		Q/Q-4 %	3.6	0.1	4.4	10.6	12.9	
		2020M09	2020M10	2020M11	2020M12	2021M01	2021M02	2021M03	2021M04	2021M05	2021M06	2021M07	2021M08	
External trade balance (extra EA) ⁽¹⁾	m euro	-669.3	-556.6	-654.6	-701.5	-640.2	-565.1	-683.2	-957.2	-959.2	-951.3	:	:	
External trade balance (extra EU) ⁽¹⁾	m euro	-603.0	-485.0	-595.4	-688.4	-615.2	-506.2	-580.1	-868.2	-913.5	-870.7	:	:	
		2020Q2	2020Q3	2020Q4	2021Q1	2021Q2								
BOP current account (all countries of the world)	m euro	-3498.0	-1424.0	-2659.0	-2687.0	:								
		2020M09	2020M10	2020M11	2020M12	2021M01	2021M02	2021M03	2021M04	2021M05	2021M06	2021M07	2021M08	
Inflation (Harmonized Index of Consumer Prices - all items)	M/M-1 %	1.5	0.2	-0.8	0.2	-1.3	0.2	1.0	0.9	-0.3	1.2	-1.3	-0.2	
	M/M-12 %	-2.3	-2.0	-2.1	-2.4	-2.4	-1.9	-2.0	-1.1	-1.2	0.6	0.7	1.2	
Industrial producer prices	M/M-1 %	-0.3	0.1	-0.1	1.2	2.0	2.8	0.7	1.0	0.7	1.0	0.8	:	
	M/M-12 %	-5.6	-3.6	-6.8	-6.0	-3.8	0.4	6.7	10.7	10.2	9.7	10.2	:	
		2020Q2	2020Q3	2020Q4	2021Q1	2021Q2								
House price index	Q/Q-1 %	-	-	-	-	-		Q/Q-4 %	-	-	-	-	-	
		2020M09	2020M10	2020M11	2020M12	2021M01	2021M02	2021M03	2021M04	2021M05	2021M06	2021M07	2021M08	
Unemployment rate ⁽²⁾	total	%	16.4	16.4	16.2	15.6	16.3	16.3	16.8	17.1	15.6	14.8	14.6	:
	age <25 years	%	29.5	35.9	38.9	32.2	44.9	40.9	40.1	45.3	34.9	29.7	37.6	:
	age ≥25 years	%	15.6	15.5	15.2	14.7	14.8	15.1	15.6	15.8	14.8	14.0	13.5	:
		2020Q2	2020Q3	2020Q4	2021Q1	2021Q2								
Job vacancy rate	%	0.3	0.5	0.3	0.3	:								
		2020Q2	2020Q3	2020Q4	2021Q1	2021Q2								
Labour Cost Index	Q/Q-1 % ⁽¹⁾	1.5	-1.2	2.8	1.3	:		Q/Q-4 % ⁽³⁾	3.3	1.4	3.4	5.8	:	
		2020Q2	2020Q3	2020Q4	2021Q1	2021Q2								
Employment	Q/Q-1 % ⁽²⁾	-3.7	1.2	-0.2	-3.1	2.8		Q/Q-4 %	-3.0	-1.6	-1.5	-5.8	0.6	
		2020M09	2020M10	2020M11	2020M12	2021M01	2021M02	2021M03	2021M04	2021M05	2021M06	2021M07	2021M08	
Industrial production	M/M-1 % ⁽¹⁾	1.9	-2.6	6.3	-0.1	3.2	-2.6	2.2	4.2	-4.6	-0.8	:	:	
	M/M-12 % ⁽³⁾	-2.2	-3.3	9.1	4.0	3.7	4.4	5.9	23.3	14.5	9.1	:	:	
Production in construction	M/M-1 % ⁽¹⁾	-	-	-	-	-	-	-	-	-	-	-	-	
	M/M-12 % ⁽³⁾	-	-	-	-	-	-	-	-	-	-	-	-	
Retail trade deflated turnover	M/M-1 % ⁽¹⁾	-1.1	4.7	-6.4	-9.2	13.8	-0.8	1.1	3.3	4.6	-1.4	:	:	
	M/M-12 % ⁽³⁾	-4.0	4.7	-7.4	-11.5	-1.6	-2.8	-0.7	39.8	17.6	10.8	:	:	
		2020Q2	2020Q3	2020Q4	2021Q1	2021Q2								
General government deficit (-)/surplus (+)	%	-15.5	-5.6	-11.2	-18.1	:								
General government gross debt	%	191.3	199.8	205.6	209.3	:								
		2020M09	2020M10	2020M11	2020M12	2021M01	2021M02	2021M03	2021M04	2021M05	2021M06	2021M07	2021M08	
Economic sentiment indicator ⁽²⁾	index	89.8	92.5	91.2	91.8	90.7	91.9	96.9	97.9	108.6	108.7	111.2	113.0	
		2020M09	2020M10	2020M11	2020M12	2021M01	2021M02	2021M03	2021M04	2021M05	2021M06	2021M07	2021M08	
3-month interest rate	%	-0.49	-0.51	-0.52	-0.54	-0.55	-0.54	-0.54	-0.54	-0.54	-0.54	-0.54	-0.55	
Long-term government bond yields	%	1.08	0.90	0.75	0.63	0.65	0.81	0.91	0.88	0.99	0.81	0.70	:	

(*) Indicators are selected from the PEEIs list (COM/2002/661), complemented by certain Monetary and financial indicators as well as the Economic sentiment indicator. For a complete list of data sources per indicator, please refer to the appendix.

Where nothing else has been indicated, data are neither seasonally, nor calendar adjusted.

⁽¹⁾ sca: seasonally and calendar adjusted data

⁽²⁾ sa: seasonally adjusted data

⁽³⁾ ca: calendar adjusted data, not seasonally adjusted data

« : » not available data; « - » not existing data

Greece

Figure 1: Output

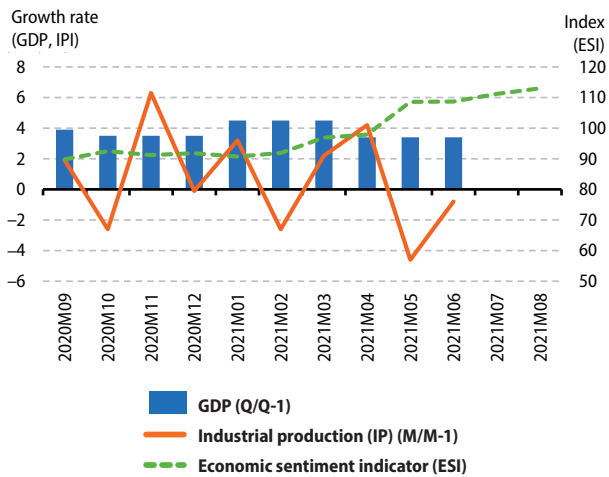

Figure 2: Demand

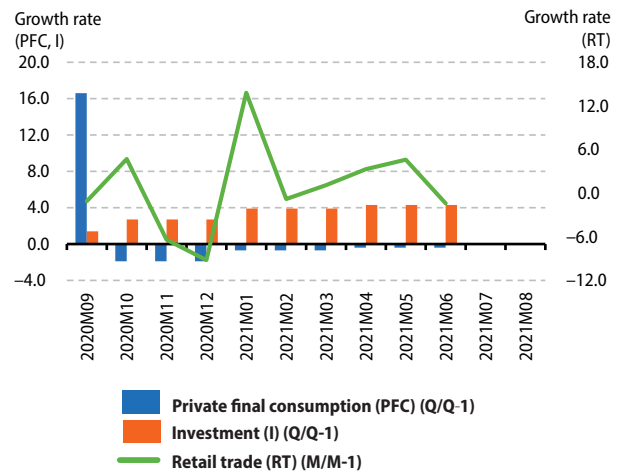

Figure 3: Labour

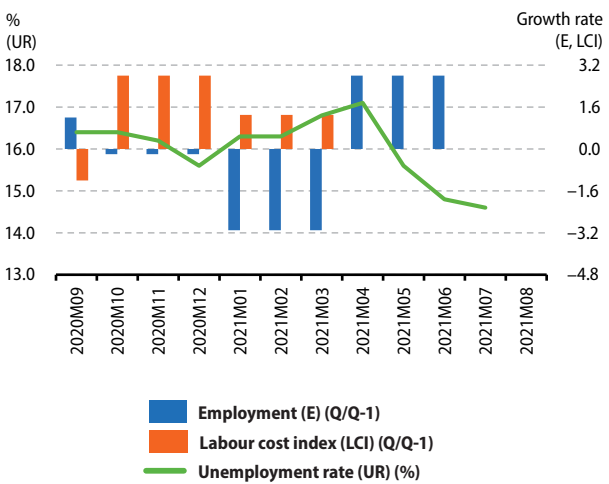

Figure 4: Prices

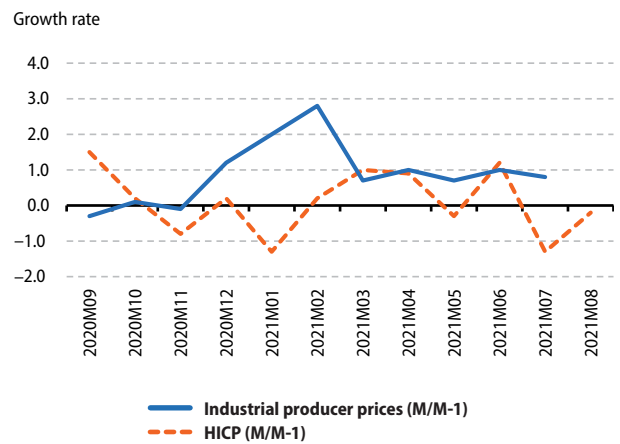

Figure 5: External transactions

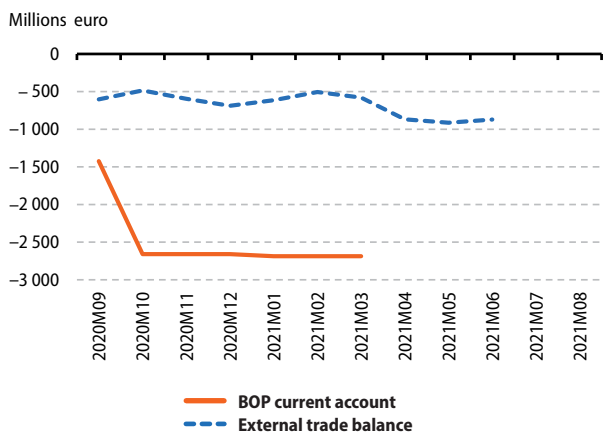
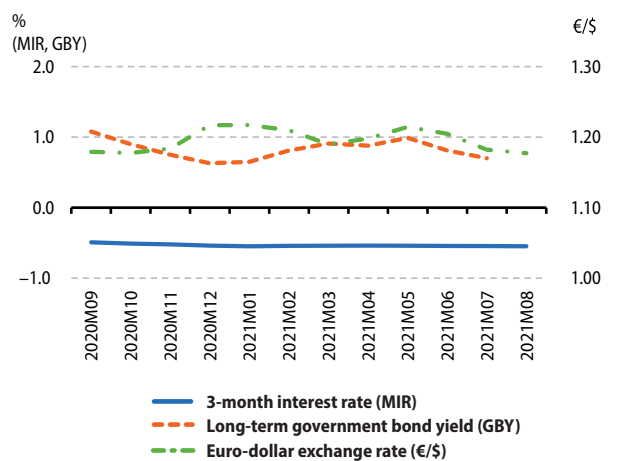

Figure 6: Financial



Detailed PEEIs (*) analysis for Spain

Indicators		Reference Period												
		2020Q2	2020Q3	2020Q4	2021Q1	2021Q2	2020Q2	2020Q3	2020Q4	2021Q1	2021Q2	2020Q2	2020Q3	2020Q4
GDP (volume) ⁽¹⁾	Q/Q-1 %	-17.8	17.1	0.0	-0.4	2.8		Q/Q-4 %	-21.6	-8.6	-8.9	-4.2	19.8	
Private final consumption (volume) ⁽¹⁾	Q/Q-1 %	-20.7	21.5	-0.1	-0.4	6.5		Q/Q-4 %	-24.7	-9.2	-9.4	-4.2	28.7	
Investment (GFCF) (volume) ⁽¹⁾	Q/Q-1 %	-20.5	21.5	1.0	-0.8	-1.5		Q/Q-4 %	-24.3	-9.0	-7.2	-3.2	19.9	
		2020M09	2020M10	2020M11	2020M12	2021M01	2021M02	2021M03	2021M04	2021M05	2021M06	2021M07	2021M08	
External trade balance (extra EA) ⁽¹⁾	m euro	-1412.2	-1257.2	-1253.5	-1090.6	-1410.4	-1533.1	-1903.7	-2949.2	-2653.2	-3135.5	:	:	
External trade balance (extra EU) ⁽¹⁾	m euro	-1114.0	-1086.5	-879.9	-730.4	-1125.5	-1357.8	-1633.7	-2720.1	-2438.3	-2904.1	:	:	
		2020Q2	2020Q3	2020Q4	2021Q1	2021Q2								
BOP current account (all countries of the world)	m euro	1655.0	2003.0	4518.0	-2058.0	:								
		2020M09	2020M10	2020M11	2020M12	2021M01	2021M02	2021M03	2021M04	2021M05	2021M06	2021M07	2021M08	
Inflation (Harmonized Index of Consumer Prices - all items)	M/M-1 %	0.4	0.3	0.1	0.2	-0.4	-0.6	1.9	1.1	0.5	0.5	-1.2	0.4	
	M/M-12 %	-0.6	-0.9	-0.8	-0.6	0.4	-0.1	1.2	2.0	2.4	2.5	2.9	3.3	
Industrial producer prices	M/M-1 %	0.3	-0.4	0.9	0.9	3.5	-1.7	2.6	2.9	1.7	2.2	1.8	:	
	M/M-12 %	-3.3	-4.2	-2.7	-1.5	1.0	0.5	6.4	12.9	15.3	15.4	15.4	:	
		2020Q2	2020Q3	2020Q4	2021Q1	2021Q2								
House price index	Q/Q-1 %	0.0	1.2	-0.8	0.4	:	Q/Q-4 %	2.2	1.8	1.7	0.9	:		
		2020M09	2020M10	2020M11	2020M12	2021M01	2021M02	2021M03	2021M04	2021M05	2021M06	2021M07	2021M08	
Unemployment rate ⁽²⁾	total	%	16.6	16.3	16.2	16.2	15.7	15.7	15.4	15.5	15.4	15.0	14.3	:
	age <25 years	%	40.9	40.4	40.1	40.7	39.4	39.0	38.3	38.7	37.5	37.0	35.1	:
	age ≥25 years	%	14.9	14.7	14.6	14.5	14.2	14.1	13.8	13.8	13.8	13.5	13.0	:
		2020Q2	2020Q3	2020Q4	2021Q1	2021Q2								
Job vacancy rate	%	0.5	0.6	0.5	0.7	0.7								
		2020Q2	2020Q3	2020Q4	2021Q1	2021Q2								
Labour Cost Index	Q/Q-1 % ⁽¹⁾	5.2	-4.4	1.4	0.2	:	Q/Q-4 % ⁽²⁾	8.5	2.6	3.5	2.0	:		
		2020Q2	2020Q3	2020Q4	2021Q1	2021Q2								
Employment	Q/Q-1 % ⁽¹⁾	-7.5	3.0	1.2	1.0	-0.9	Q/Q-4 %	-7.6	-5.0	-4.2	-2.5	4.3		
		2020M09	2020M10	2020M11	2020M12	2021M01	2021M02	2021M03	2021M04	2021M05	2021M06	2021M07	2021M08	
Industrial production	M/M-1 % ⁽¹⁾	0.7	0.8	-0.6	0.4	-0.9	0.4	0.0	0.9	-0.9	0.1	:	:	
	M/M-12 % ⁽³⁾	-3.0	-1.4	-3.8	-0.8	-2.1	-2.3	13.3	50.7	26.0	11.3	:	:	
Production in construction	M/M-1 % ⁽¹⁾	-1.5	-2.1	0.0	1.7	0.3	-4.5	0.3	0.5	2.4	-3.6	:	:	
	M/M-12 % ⁽³⁾	-8.9	-13.9	-14.0	-1.5	0.5	-17.3	-13.5	16.3	6.3	-10.8	:	:	
Retail trade deflated turnover	M/M-1 % ⁽¹⁾	-0.3	0.8	-1.1	1.9	-7.3	3.9	2.6	-0.8	0.0	0.2	0.0	:	
	M/M-12 % ⁽³⁾	-3.5	-2.0	-4.9	-0.1	-9.0	-6.2	13.5	37.2	17.6	1.1	-0.1	:	
		2020Q2	2020Q3	2020Q4	2021Q1	2021Q2								
General government deficit (-)/surplus (+)	%	-24.3	-1.3	-15.9	-5.6	:								
General government gross debt	%	110.2	114.0	119.9	125.2	:								
		2020M09	2020M10	2020M11	2020M12	2021M01	2021M02	2021M03	2021M04	2021M05	2021M06	2021M07	2021M08	
Economic sentiment indicator ⁽²⁾	index	90.6	90.3	88.5	91.5	93.9	90.7	96.9	106.0	108.3	107.2	108.9	107.7	
		2020M09	2020M10	2020M11	2020M12	2021M01	2021M02	2021M03	2021M04	2021M05	2021M06	2021M07	2021M08	
3-month interest rate	%	-0.49	-0.51	-0.52	-0.54	-0.55	-0.54	-0.54	-0.54	-0.54	-0.54	-0.54	-0.55	
Long-term government bond yields	%	0.27	0.17	0.09	0.04	0.08	0.23	0.31	0.37	0.52	0.45	0.33	:	

(*) Indicators are selected from the PEEIs list (COM/2002/661), complemented by certain Monetary and financial indicators as well as the Economic sentiment indicator. For a complete list of data sources per indicator, please refer to the appendix.

Where nothing else has been indicated, data are neither seasonally, nor calendar adjusted.

⁽¹⁾ sca: seasonally and calendar adjusted data

⁽²⁾ sa: seasonally adjusted data

⁽³⁾ ca: calendar adjusted data, not seasonally adjusted data

« : » not available data; « - » not existing data

Spain

Figure 1: Output

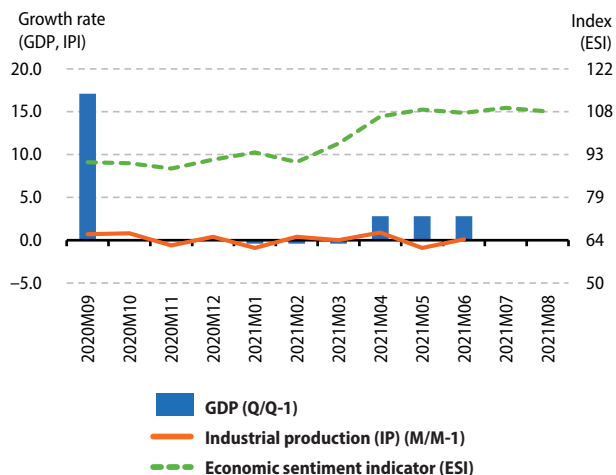

Figure 2: Demand

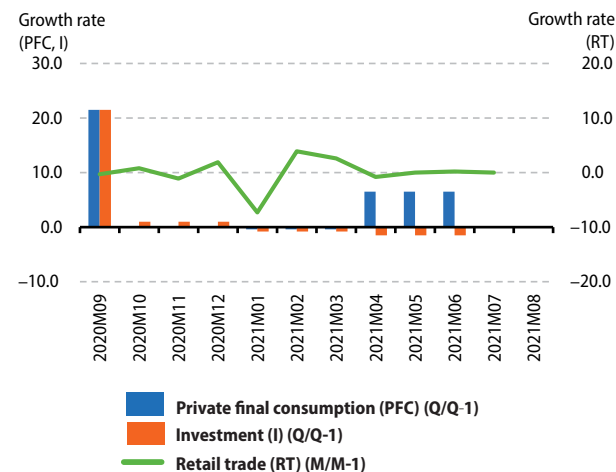

Figure 3: Labour

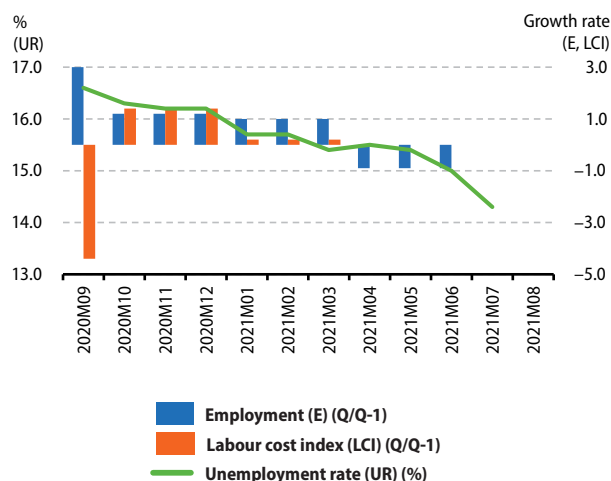

Figure 4: Prices

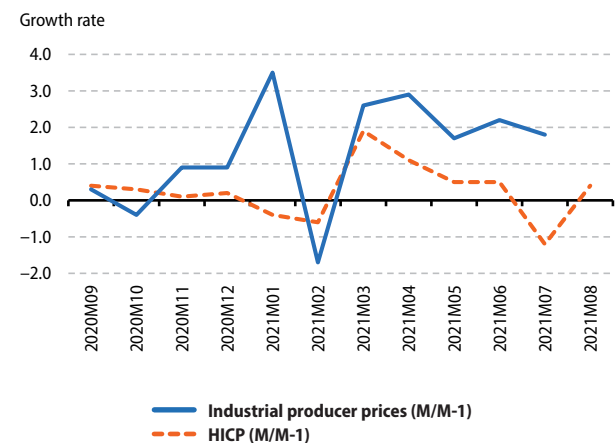

Figure 5: External transactions

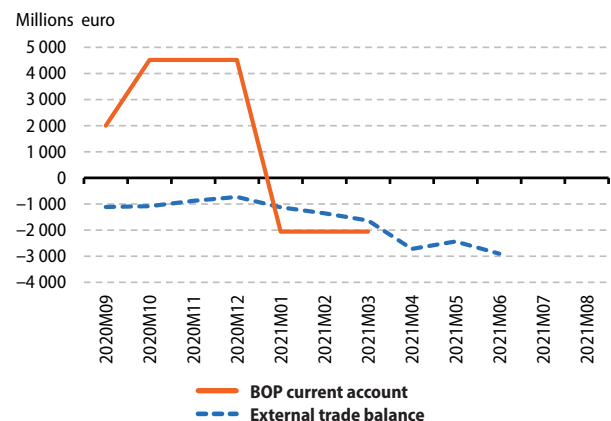
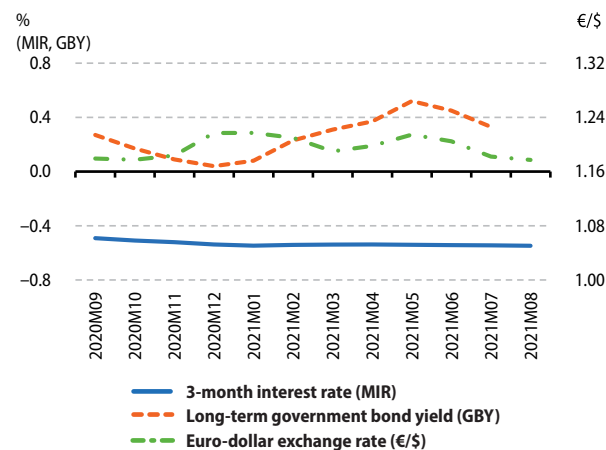

Figure 6: Financial



Detailed PEEs (*) analysis for France

Indicators		Reference Period													
		2020Q2	2020Q3	2020Q4	2021Q1	2021Q2	2020Q2	2020Q3	2020Q4	2021Q1	2021Q2	2020Q2	2020Q3	2020Q4	2021Q1
GDP (volume) ⁽¹⁾	Q/Q-1 %	-13.5	18.6	-1.1	0.0	1.1		Q/Q-4 %	-18.6	-3.6	-4.3	1.5	18.7		
Private final consumption (volume) ⁽¹⁾	Q/Q-1 %	-11.7	18.2	-5.4	0.0	1.0		Q/Q-4 %	-16.1	-1.3	-6.8	-1.2	13.0		
Investment (GFCF) (volume) ⁽¹⁾	Q/Q-1 %	-15.8	26.2	2.5	0.4	2.4		Q/Q-4 %	-23.1	-4.0	-1.3	9.4	32.9		
		2020M09	2020M10	2020M11	2020M12	2021M01	2021M02	2021M03	2021M04	2021M05	2021M06	2021M07	2021M08		
External trade balance (extra EA) ⁽¹⁾	m euro	1630.0	2327.9	2387.0	3040.0	2707.9	2421.0	1806.9	1827.7	1684.7	1564.0	:	:		
External trade balance (extra EU) ⁽¹⁾	m euro	2389.5	3042.9	3225.2	3956.2	3374.2	3100.8	2416.5	2625.9	2553.9	2186.9	:	:		
		2020Q2	2020Q3	2020Q4	2021Q1	2021Q2									
BOP current account (all countries of the world)	m euro	-16941.0	-10997.0	-1388.0	-11003.0	:									
		2020M09	2020M10	2020M11	2020M12	2021M01	2021M02	2021M03	2021M04	2021M05	2021M06	2021M07	2021M08		
Inflation (Harmonized Index of Consumer Prices - all items)	M/M-1 %	-0.6	0.0	0.2	0.2	0.3	0.0	0.7	0.2	0.3	0.2	0.1	0.7		
	M/M-12 %	0.0	0.1	0.2	0.0	0.8	0.8	1.4	1.6	1.8	1.9	1.5	2.4		
Industrial producer prices	M/M-1 %	0.3	0.0	1.6	1.2	1.1	1.1	0.9	-0.8	0.4	1.1	1.3	:		
	M/M-12 %	-2.3	-2.1	-1.9	-0.9	0.4	2.1	4.7	6.9	7.3	7.6	8.6	:		
		2020Q2	2020Q3	2020Q4	2021Q1	2021Q2			2020Q2	2020Q3	2020Q4	2021Q1	2021Q2		
House price index	Q/Q-1 %	1.4	2.0	1.2	0.7	:		Q/Q-4 %	5.2	4.9	5.8	5.5	:		
		2020M09	2020M10	2020M11	2020M12	2021M01	2021M02	2021M03	2021M04	2021M05	2021M06	2021M07	2021M08		
Unemployment rate ⁽²⁾	total	%	9.0	8.3	8.0	7.8	7.9	8.1	8.1	8.3	8.3	8.0	7.9	:	
	age <25 years	%	22.4	20.2	19.6	19.7	20.7	21.1	20.8	20.3	19.3	18.7	18.6	:	
	age ≥25 years	%	7.5	7.0	6.8	6.6	6.6	6.7	6.8	7.0	7.0	6.8	6.7	:	
		2020Q2	2020Q3	2020Q4	2021Q1	2021Q2									
Job vacancy rate ⁽⁴⁾	%	1.5	1.3	1.4	1.5	1.8									
		2020Q2	2020Q3	2020Q4	2021Q1	2021Q2			2020Q2	2020Q3	2020Q4	2021Q1	2021Q2		
Labour Cost Index	Q/Q-1 % ⁽¹⁾	1.6	-0.6	0.5	0.8	:		Q/Q-4 % ⁽³⁾	3.2	1.9	2.4	2.1	:		
		2020Q2	2020Q3	2020Q4	2021Q1	2021Q2			2020Q2	2020Q3	2020Q4	2021Q1	2021Q2		
Employment	Q/Q-1 % ⁽²⁾	-2.7	1.4	0.4	0.0	0.5		Q/Q-4 %	-1.8	-1.5	-1.1	-0.8	1.9		
		2020M09	2020M10	2020M11	2020M12	2021M01	2021M02	2021M03	2021M04	2021M05	2021M06	2021M07	2021M08		
Industrial production	M/M-1 % ⁽¹⁾	1.7	2.2	-0.6	-0.5	3.5	-4.6	0.9	0.1	-0.3	0.4	:	:		
	M/M-12 % ⁽²⁾	-6.8	-4.4	-5.3	-3.2	0.2	-6.2	14.0	44.9	21.0	7.3	:	:		
Production in construction	M/M-1 % ⁽¹⁾	-8.0	0.0	5.2	-8.1	13.3	-5.6	-1.6	0.4	2.9	-2.0	:	:		
	M/M-12 % ⁽²⁾	-8.1	-5.6	-4.3	-8.4	2.6	-3.6	54.7	163.3	22.2	5.5	:	:		
Retail trade deflated turnover	M/M-1 % ⁽¹⁾	-3.5	2.3	-15.5	21.1	-4.1	1.2	1.7	-7.0	7.0	1.7	-0.7	:		
	M/M-12 % ⁽²⁾	2.9	5.2	-11.3	8.1	2.2	4.2	24.8	42.1	11.0	5.3	7.8	:		
		2020Q2	2020Q3	2020Q4	2021Q1	2021Q2									
General government deficit (-)/surplus (+)	%	-14.8	-6.6	-5.1	-15.4	:									
General government gross debt	%	113.1	115.6	115.1	118.0	:									
		2020M09	2020M10	2020M11	2020M12	2021M01	2021M02	2021M03	2021M04	2021M05	2021M06	2021M07	2021M08		
Economic sentiment indicator ⁽²⁾	index	96.1	93.0	88.5	92.8	90.1	91.3	96.2	105.8	110.9	112.7	116.4	111.9		
		2020M09	2020M10	2020M11	2020M12	2021M01	2021M02	2021M03	2021M04	2021M05	2021M06	2021M07	2021M08		
3-month interest rate	%	-0.49	-0.51	-0.52	-0.54	-0.55	-0.54	-0.54	-0.54	-0.54	-0.54	-0.54	-0.55		
Long-term government bond yields	%	-0.21	-0.30	-0.33	-0.34	-0.31	-0.15	-0.07	-0.01	0.21	0.15	-0.01	:		

(*) Indicators are selected from the PEEs list (COM/2002/661), complemented by certain Monetary and financial indicators as well as the Economic sentiment indicator. For a complete list of data sources per indicator, please refer to the appendix.

Where nothing else has been indicated, data are neither seasonally, nor calendar adjusted.

⁽¹⁾ sca: seasonally and calendar adjusted data

⁽²⁾ sa: seasonally adjusted data

⁽³⁾ ca: calendar adjusted data, not seasonally adjusted data

⁽⁴⁾ Only business units with 10 employees or more are surveyed.

« : » not available data; « - » not existing data

France

Figure 1: Output

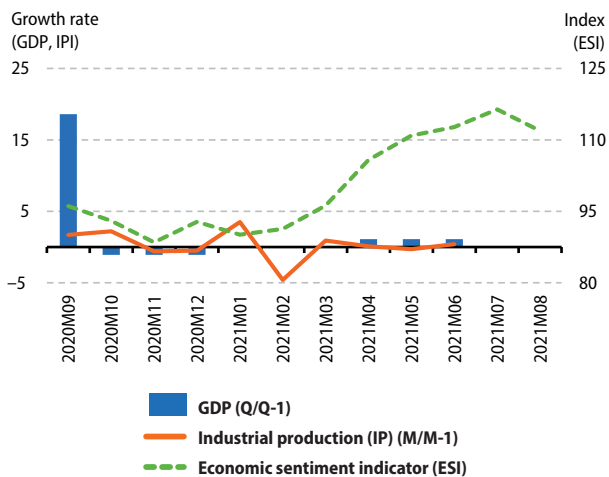

Figure 2: Demand

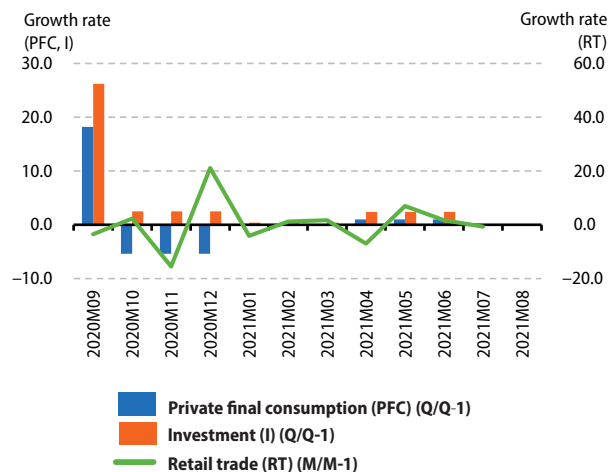

Figure 3: Labour

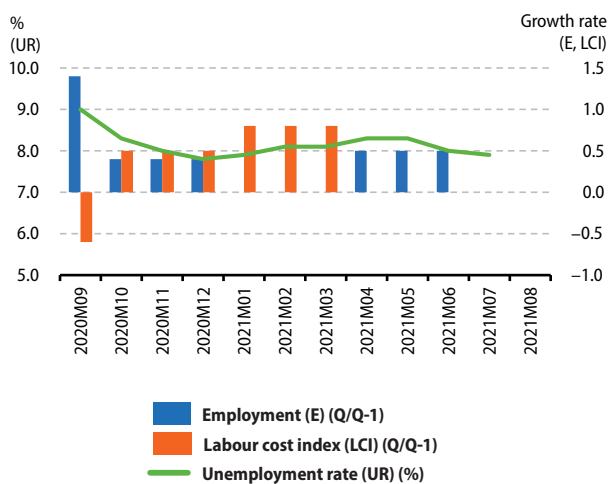

Figure 4: Prices

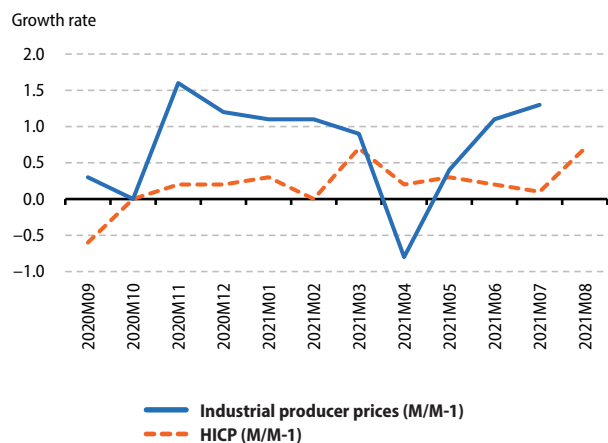

Figure 5: External transactions

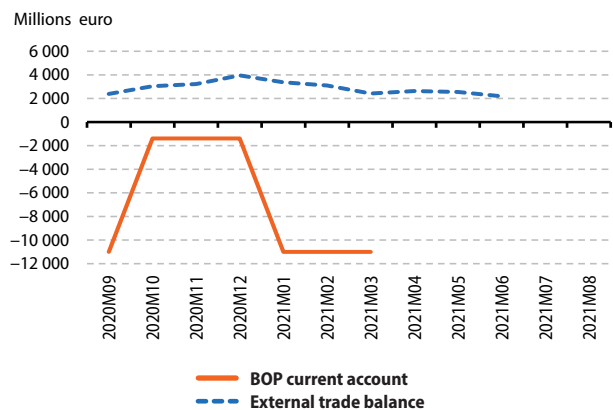
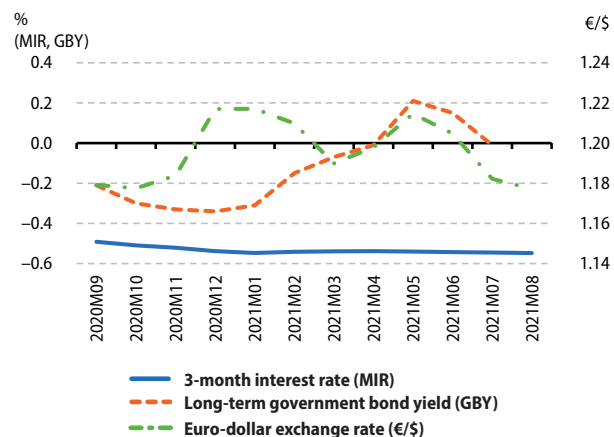

Figure 6: Financial



Detailed PEEs (*) analysis for Croatia

Indicators		Reference Period																		
		2020Q2	2020Q3	2020Q4	2021Q1	2021Q2	2020Q2	2020Q3	2020Q4	2021Q1	2021Q2	2020Q2	2020Q3	2020Q4	2021Q1	2021Q2				
GDP (volume) ⁽¹⁾	Q/Q-1 %	-14.9	5.9	4.1	5.4	-0.2			Q/Q-4 %	-14.6	-10.1	-6.9	-1.0	16.1						
	Private final consumption (volume) ⁽¹⁾	Q/Q-1 %	-15.1	10.1	4.2	2.1	0.8		Q/Q-4 %	-13.9	-7.0	-4.4	-0.6	18.0						
Investment (GFCF) (volume) ⁽¹⁾	Q/Q-1 %	-13.9	12.4	6.2	1.0	-1.0			Q/Q-4 %	-13.9	-2.7	3.8	3.8	19.3						
	External trade balance (extra EU) ⁽¹⁾	m euro	23.9	-28.0	2.5	-250.9	33.9	-132.0	2020M09	2020M10	2020M11	2020M12	2021M01	2021M02	2021M03	2021M04	2021M05	2021M06	2021M07	2021M08
BOP current account (all countries of the world)	m euro	-494.6	2000.9	-306.9	-1360.3	:			2020Q2	2020Q3	2020Q4	2021Q1	2021Q2							
	Inflation (Harmonized Index of Consumer Prices - all items)	M/M-1 %	-0.1	0.4	-0.2	-0.4	0.1	0.2	1.0	0.5	0.1	0.4	0.9	:						
Industrial producer prices	M/M-12 %	-0.3	-0.2	0.0	-0.3	0.0	0.7	1.6	2.1	2.4	2.2	2.7	:							
	M/M-1 %	0.0	1.1	0.3	1.0	0.6	1.4	1.1	-0.4	1.2	1.1	1.5	:							
House price index	M/M-12 %	-3.2	-2.3	-2.2	-1.2	-1.1	0.4	3.4	5.5	7.4	8.0	8.9	:							
	Q/Q-1 %	1.8	-0.6	2.5	0.9	:		Q/Q-4 %	8.3	6.9	6.4	4.6	:							
Unemployment rate ⁽²⁾	total	%	8.4	8.2	8.0	8.0	7.5	7.4	7.4	7.7	8.0	7.5	7.3	:						
	age <25 years	%	24.3	21.3	21.3	21.3	21.1	21.1	21.1	23.2	23.2	23.2	:	:						
	age ≥25 years	%	7.1	7.0	6.8	6.8	6.3	6.2	6.2	6.4	6.5	6.2	6.1	:						
Job vacancy rate	%	0.8	1.2	1.0	1.5	:			2020Q2	2020Q3	2020Q4	2021Q1	2021Q2							
Labour Cost Index	Q/Q-1 % ⁽¹⁾	1.2	-0.3	0.2	1.3	:		Q/Q-4 % ⁽³⁾	0.6	-0.6	-1.1	2.3	:							
	Employment	Q/Q-1 % ⁽¹⁾	-3.6	0.4	0.5	0.6	0.2		Q/Q-4 %	-1.2	-1.4	-2.4	-2.1	1.7						
Industrial production	M/M-1 % ⁽¹⁾	1.5	1.9	-2.5	0.8	1.6	2.3	3.4	-2.1	-2.1	1.5	-1.6	:							
	M/M-12 % ⁽³⁾	-1.1	2.2	-1.7	0.2	1.9	4.8	9.9	17.3	15.9	8.2	4.0	:							
Production in construction	M/M-1 % ⁽¹⁾	2.5	1.3	0.4	0.9	2.5	0.5	0.4	0.8	-0.1	2.1	:	:							
	M/M-12 % ⁽³⁾	5.1	5.5	4.2	3.6	5.6	3.8	16.0	19.9	15.9	11.3	:	:							
Retail trade deflated turnover	M/M-1 % ⁽¹⁾	2.4	3.6	1.9	-0.9	2.0	3.3	-2.6	-0.9	5.7	-2.6	2.5	:							
	M/M-12 % ⁽³⁾	-6.0	-0.3	1.5	-1.6	0.8	4.8	10.5	32.9	15.0	10.6	12.9	:							
General government deficit (-)/surplus (+)	%	-12.7	-4.4	-8.3	-4.8	:			2020Q2	2020Q3	2020Q4	2021Q1	2021Q2							
General government gross debt	%	84.5	86.1	88.7	91.3	:			2020M09	2020M10	2020M11	2020M12	2021M01	2021M02	2021M03	2021M04	2021M05	2021M06	2021M07	2021M08
Economic sentiment indicator ⁽²⁾	index	90.6	90.4	88.0	88.8	90.2	94.1	99.7	103.5	106.6	108.1	110.6	112.0							
3-month interest rate	%	-	-	-	-	-	-	-	-	-	-	-	-							
Long-term government bond yields	%	0.79	0.78	0.73	0.63	0.59	0.52	0.51	0.50	0.50	0.49	0.45	:							
Croatian kuna exchange rate	average	7.54	7.57	7.56	7.54	7.57	7.57	7.58	7.57	7.52	7.50	7.50	7.50							

(*) Indicators are selected from the PEEs list (COM/2002/661), complemented by certain Monetary and financial indicators as well as the Economic sentiment indicator. For a complete list of data sources per indicator, please refer to the appendix.

Where nothing else has been indicated, data are neither seasonally, nor calendar adjusted.

⁽¹⁾ sca: seasonally and calendar adjusted data

⁽²⁾ sa: seasonally adjusted data

⁽³⁾ ca: calendar adjusted data, not seasonally adjusted data

« : » not available data; « - » not existing data

Croatia

Figure 1: Output

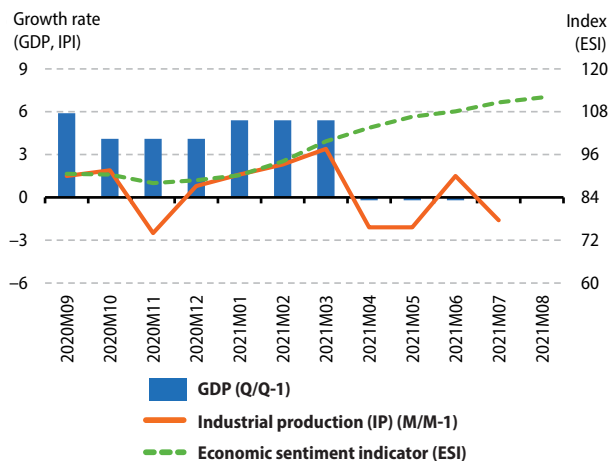

Figure 2: Demand

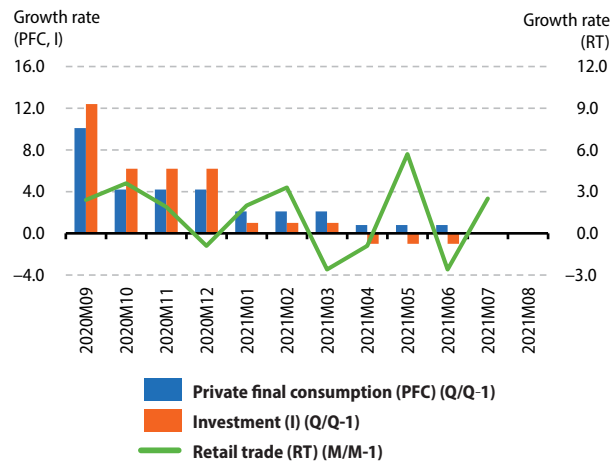

Figure 3: Labour

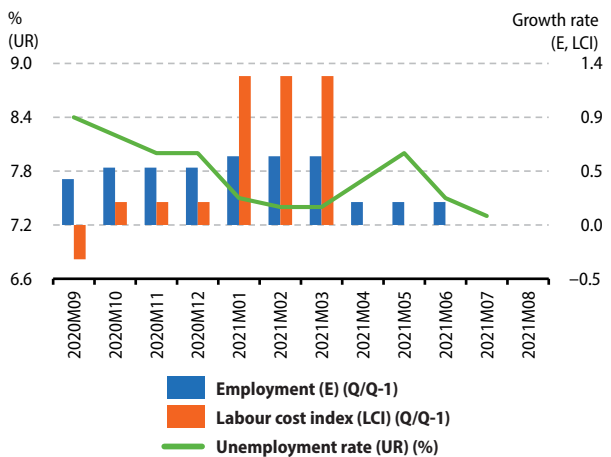

Figure 4: Prices

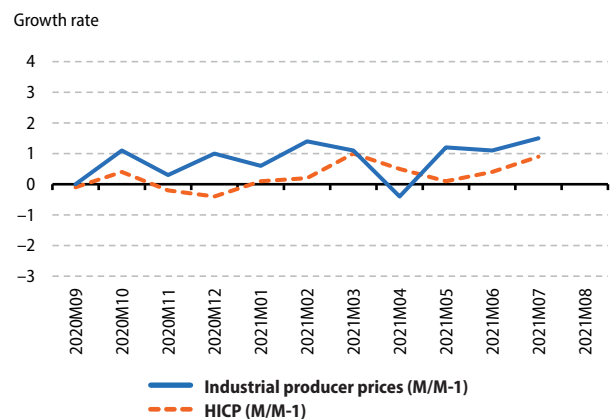

Figure 5: External transactions

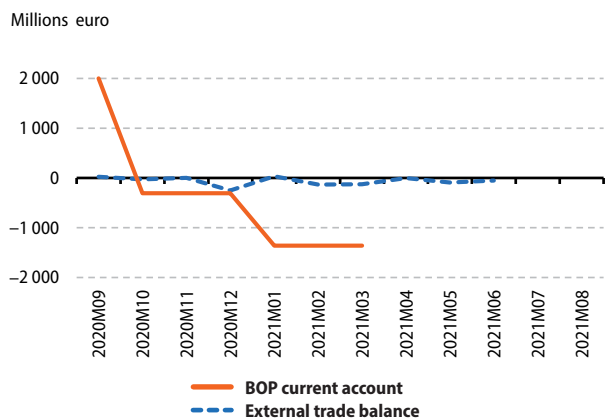
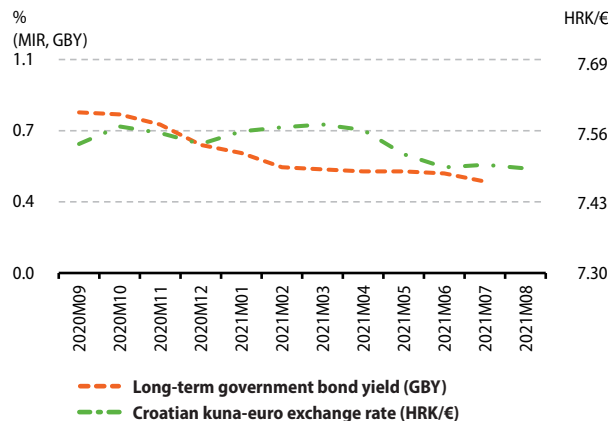

Figure 6: Financial



Detailed PEEIs (*) analysis for Italy

Indicators		Reference Period												
		2020Q2	2020Q3	2020Q4	2021Q1	2021Q2	2020Q2	2020Q3	2020Q4	2021Q1	2021Q2			
GDP (volume) ⁽¹⁾	Q/Q-1 %	-13.1	16.0	-1.8	0.2	2.7		Q/Q-4 %	-18.2	-5.2	-6.5	-0.7	17.3	
Private final consumption (volume) ⁽¹⁾	Q/Q-1 %	-11.9	13.1	-2.7	-1.1	5.0		Q/Q-4 %	-18.2	-7.7	-9.9	-4.1	14.2	
Investment (GFCF) (volume) ⁽¹⁾	Q/Q-1 %	-17.2	29.5	0.4	3.8	2.4		Q/Q-4 %	-24.7	-2.2	-1.3	11.7	38.2	
		2020M09	2020M10	2020M11	2020M12	2021M01	2021M02	2021M03	2021M04	2021M05	2021M06	2021M07	2021M08	
External trade balance (extra EA) ⁽¹⁾	m euro	6531.2	5986.2	6688.6	6668.2	6248.0	5763.5	4761.6	5850.7	5154.9	4386.4	:	:	
External trade balance (extra EU) ⁽¹⁾	m euro	6089.1	5514.3	6206.2	6181.4	5855.8	5223.3	4280.3	5294.2	4737.9	3786.3	:	:	
		2020Q2	2020Q3	2020Q4	2021Q1	2021Q2								
BOP current account (all countries of the world)	m euro	5313.0	24837.0	22230.0	7117.0	:								
		2020M09	2020M10	2020M11	2020M12	2021M01	2021M02	2021M03	2021M04	2021M05	2021M06	2021M07	2021M08	
Inflation (Harmonized Index of Consumer Prices - all items)	M/M-1 %	0.9	0.6	0.0	0.2	-0.9	-0.2	1.8	0.9	-0.1	0.2	-1.0	0.3	
	M/M-12 %	-1.0	-0.6	-0.3	-0.3	0.7	1.0	0.6	1.0	1.2	1.3	1.0	2.6	
Industrial producer prices	M/M-1 %	0.3	0.9	-0.2	0.5	1.7	0.5	1.0	1.4	1.3	1.7	2.5	:	
	M/M-12 %	-3.8	-2.9	-2.8	-2.3	-0.4	0.7	3.0	8.2	10.0	11.0	12.3	:	
		2020Q2	2020Q3	2020Q4	2021Q1	2021Q2			2020Q2	2020Q3	2020Q4	2021Q1	2021Q2	
House price index	Q/Q-1 %	3.0	-2.5	0.2	1.1	:		Q/Q-4 %	3.3	1.0	1.5	1.7	:	
		2020M09	2020M10	2020M11	2020M12	2021M01	2021M02	2021M03	2021M04	2021M05	2021M06	2021M07	2021M08	
Unemployment rate ⁽²⁾	total	%	10.0	10.1	9.6	9.8	10.2	10.1	10.0	10.2	9.9	9.4	9.3	:
	age <25 years	%	30.2	30.9	30.8	31.1	32.8	31.9	32.0	31.8	29.6	29.3	27.7	:
	age ≥25 years	%	8.8	8.6	8.6	8.6	8.8	8.8	8.8	:	:	:	:	:
		2020Q2	2020Q3	2020Q4	2021Q1	2021Q2								
Job vacancy rate	%	0.9	0.9	0.8	1.5	1.6								
		2020Q2	2020Q3	2020Q4	2021Q1	2021Q2			2020Q2	2020Q3	2020Q4	2021Q1	2021Q2	
Labour Cost Index	Q/Q-1 % ⁽¹⁾	4.5	-5.9	0.7	1.0	:		Q/Q-4 % ⁽³⁾	8.1	1.1	1.2	0.1	:	
		2020Q2	2020Q3	2020Q4	2021Q1	2021Q2			2020Q2	2020Q3	2020Q4	2021Q1	2021Q2	
Employment	Q/Q-1 % ⁽¹⁾	-2.6	0.7	0.3	-0.8	1.7		Q/Q-4 %	-3.6	-2.6	-1.9	-2.4	1.9	
		2020M09	2020M10	2020M11	2020M12	2021M01	2021M02	2021M03	2021M04	2021M05	2021M06	2021M07	2021M08	
Industrial production	M/M-1 % ⁽¹⁾	-4.5	1.5	-1.3	0.2	1.4	0.1	0.3	1.6	-1.6	1.0	:	:	
	M/M-12 % ⁽³⁾	-4.7	-1.9	-4.1	-1.5	-2.1	-0.8	38.4	79.0	21.1	13.9	:	:	
Production in construction	M/M-1 % ⁽¹⁾	-7.6	-1.0	2.4	-4.1	5.5	1.4	4.7	2.2	-3.6	:	:	:	
	M/M-12 % ⁽³⁾	4.3	1.3	7.9	-1.1	-0.6	3.6	77.0	287.1	32.6	:	:	:	
Retail trade deflated turnover	M/M-1 % ⁽¹⁾	-0.1	-0.4	-8.4	1.1	-2.1	8.7	-0.5	0.6	1.2	0.6	-1.2	:	
	M/M-12 % ⁽³⁾	-0.1	0.0	-8.3	-6.0	-10.4	-5.6	23.2	39.2	17.8	9.1	6.8	:	
		2020Q2	2020Q3	2020Q4	2021Q1	2021Q2								
General government deficit (-)/ surplus (+)	%	-12.9	-10.1	-5.2	-13.1	:								
General government gross debt	%	149.4	154.4	155.8	160.0	:								
		2020M09	2020M10	2020M11	2020M12	2021M01	2021M02	2021M03	2021M04	2021M05	2021M06	2021M07	2021M08	
Economic sentiment indicator ⁽²⁾	index	90.5	91.3	83.1	89.8	90.2	94.6	99.5	104.8	115.8	117.9	119.6	117.7	
		2020M09	2020M10	2020M11	2020M12	2021M01	2021M02	2021M03	2021M04	2021M05	2021M06	2021M07	2021M08	
3-month interest rate	%	-0.49	-0.51	-0.52	-0.54	-0.55	-0.54	-0.54	-0.54	-0.54	-0.54	-0.54	-0.55	
Long-term government bond yields	%	0.98	0.77	0.66	0.58	0.62	0.59	0.70	0.80	0.98	0.88	0.75	:	

(*) Indicators are selected from the PEEIs list (COM/2002/661), complemented by certain Monetary and financial indicators as well as the Economic sentiment indicator. For a complete list of data sources per indicator, please refer to the appendix.

Where nothing else has been indicated, data are neither seasonally, nor calendar adjusted.

⁽¹⁾ sca: seasonally and calendar adjusted data

⁽²⁾ sa: seasonally adjusted data

⁽³⁾ ca: calendar adjusted data, not seasonally adjusted data

« : » not available data; « - » not existing data

Italy

Figure 1: Output

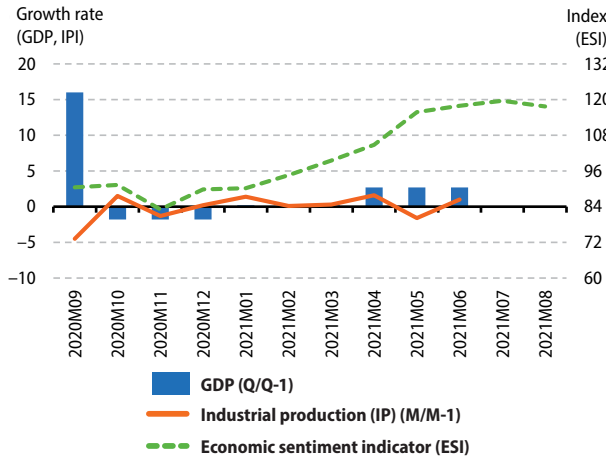

Figure 2: Demand

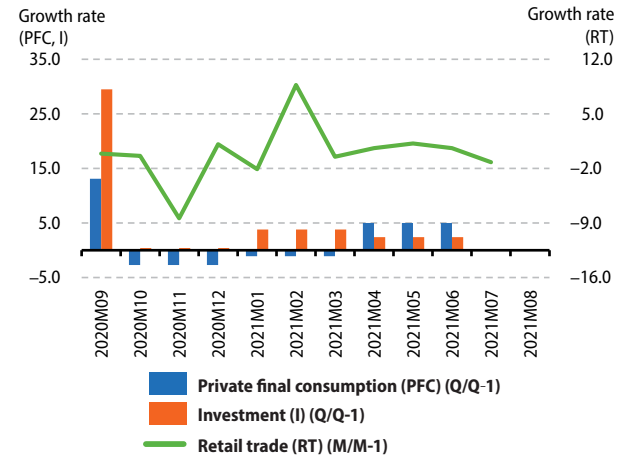

Figure 3: Labour

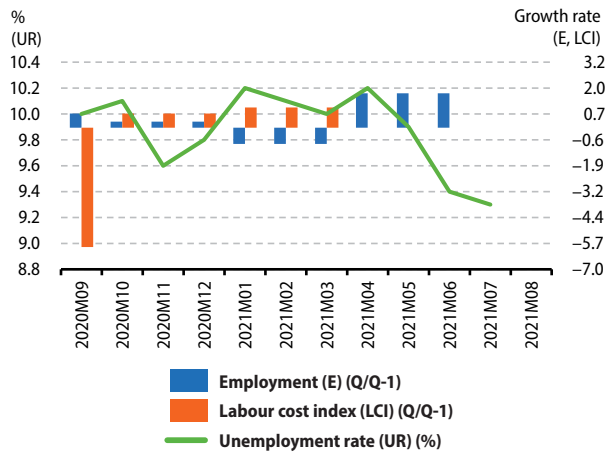

Figure 4: Prices

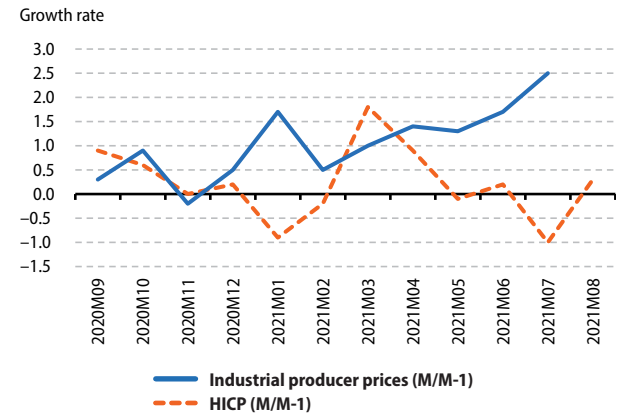

Figure 5: External transactions

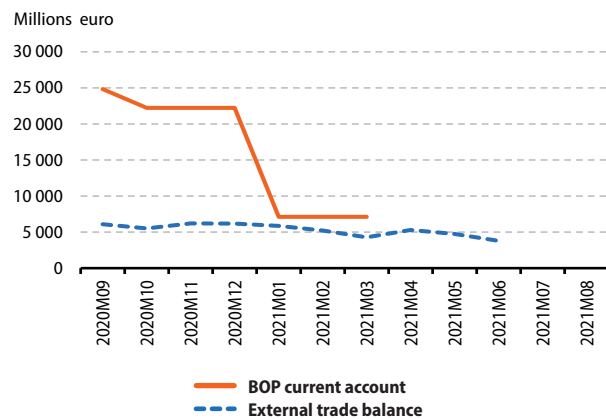
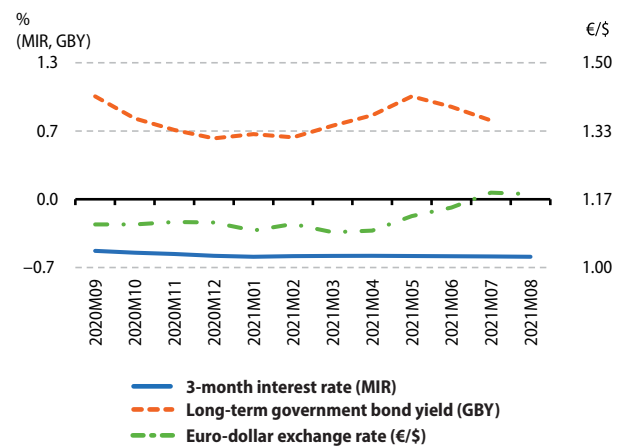

Figure 6: Financial



Detailed PEEIs (*) analysis for Cyprus

Indicators		Reference Period												
		2020Q2	2020Q3	2020Q4	2021Q1	2021Q2	2020Q2	2020Q3	2020Q4	2021Q1	2021Q2			
GDP (volume) ⁽¹⁾	Q/Q-1 %	-13.1	9.4	1.3	1.7	0.2		Q/Q-4 %	-12.6	-4.5	-4.4	-2.1	12.9	
Private final consumption (volume) ⁽¹⁾	Q/Q-1 %	-8.2	15.9	-13.2	1.4	11.6		Q/Q-4 %	-10.7	5.6	-8.2	-6.4	13.9	
Investment (GFCF) (volume) ⁽¹⁾	Q/Q-1 %	-44.0	63.0	18.6	-0.8	-14.1		Q/Q-4 %	-43.9	-5.7	22.0	7.4	64.9	
		2020M09	2020M10	2020M11	2020M12	2021M01	2021M02	2021M03	2021M04	2021M05	2021M06	2021M07	2021M08	
External trade balance (extra EA) ⁽¹⁾	m euro	-94.0	-404.0	-173.6	-176.3	-160.4	-349.3	-61.5	-129.0	-58.5	-109.5	:	:	
External trade balance	m euro	-71.3	-383.4	-144.4	-142.1	-111.1	-320.6	-41.0	-48.6	-30.3	-69.9	:	:	
		2020Q2	2020Q3	2020Q4	2021Q1	2021Q2								
BOP current account (all countries of the world)	m euro	-205.0	-720.0	-799.0	-922.0	:								
		2020M09	2020M10	2020M11	2020M12	2021M01	2021M02	2021M03	2021M04	2021M05	2021M06	2021M07	2021M08	
Inflation (Harmonized Index of Consumer Prices - all items)	M/M-1 %	-0.8	0.2	-0.2	-0.4	-0.8	0.1	1.4	0.8	0.4	1.0	0.2	1.4	
	M/M-12 %	-1.9	-1.4	-1.1	-0.8	-0.8	-0.9	0.3	1.2	1.5	2.2	2.7	3.3	
Industrial producer prices	M/M-1 %	0.1	-0.5	1.1	0.0	0.7	0.9	1.7	0.6	3.8	0.9	2.3	:	
	M/M-12 %	-6.4	-6.7	-5.3	-5.4	-4.7	-4.0	-1.2	-0.3	6.8	7.5	12.2	:	
		2020Q2	2020Q3	2020Q4	2021Q1	2021Q2			2020Q2	2020Q3	2020Q4	2021Q1	2021Q2	
House price index	Q/Q-1 %	0.3	-4.8	4.7	-5.8	:		Q/Q-4 %	-2.9	-1.4	2.4	-5.8	:	
		2020M09	2020M10	2020M11	2020M12	2021M01	2021M02	2021M03	2021M04	2021M05	2021M06	2021M07	2021M08	
Unemployment rate ⁽²⁾	total	%	9.1	10.0	7.9	7.8	7.0	7.2	7.9	9.7	10.5	8.2	5.2	:
	age <25 years	%	22.0	19.4	19.4	19.4	17.6	17.6	17.6	20.1	20.1	20.1	:	:
	age ≥25 years	%	8.1	8.9	7.1	6.9	6.1	6.3	7.0	8.6	9.3	7.3	4.9	:
		2020Q2	2020Q3	2020Q4	2021Q1	2021Q2								
Job vacancy rate	%	1.2	1.7	1.3	2.0	:								
		2020Q2	2020Q3	2020Q4	2021Q1	2021Q2			2020Q2	2020Q3	2020Q4	2021Q1	2021Q2	
Labour Cost Index	Q/Q-1 % ⁽¹⁾	-12.3	11.6	1.4	-0.3	:		Q/Q-4 % ⁽³⁾	-12.8	-2.8	0.5	-1.7	:	
		2020Q2	2020Q3	2020Q4	2021Q1	2021Q2			2020Q2	2020Q3	2020Q4	2021Q1	2021Q2	
Employment	Q/Q-1 % ⁽¹⁾	-1.5	0.3	0.3	0.5	0.1		Q/Q-4 %	-1.2	-2.0	-1.3	0.3	1.2	
		2020M09	2020M10	2020M11	2020M12	2021M01	2021M02	2021M03	2021M04	2021M05	2021M06	2021M07	2021M08	
Industrial production	M/M-1 % ⁽¹⁾	2.9	0.5	1.3	-0.2	0.0	0.2	-0.4	1.4	0.6	-4.9	:	:	
	M/M-12 % ⁽³⁾	-2.9	-2.7	-0.5	-1.8	-3.3	-4.4	8.3	54.6	12.7	3.7	:	:	
Production in construction	M/M-1 % ⁽¹⁾	-	-	-	-	-	-	-	-	-	-	-	-	
	M/M-12 % ⁽³⁾	-	-	-	-	-	-	-	-	-	-	-	-	
Retail trade deflated turnover	M/M-1 % ⁽¹⁾	0.0	2.3	1.1	0.6	-11.5	16.7	1.1	-1.7	-4.6	1.5	:	:	
	M/M-12 % ⁽³⁾	-3.2	0.1	0.4	1.6	-10.3	6.4	11.3	54.4	2.9	5.4	:	:	
		2020Q2	2020Q3	2020Q4	2021Q1	2021Q2								
General government deficit (-)/surplus (+)	%	-17.3	-0.2	-10.9	-2.9	:								
General government gross debt	%	113.2	119.5	119.1	125.7	:								
		2020M09	2020M10	2020M11	2020M12	2021M01	2021M02	2021M03	2021M04	2021M05	2021M06	2021M07	2021M08	
Economic sentiment indicator ⁽²⁾	index	83.6	83.1	83.2	85.7	79.8	80.8	84.7	93.2	100.6	105.0	102.0	104.9	
		2020M09	2020M10	2020M11	2020M12	2021M01	2021M02	2021M03	2021M04	2021M05	2021M06	2021M07	2021M08	
3-month interest rate	%	-0.49	-0.51	-0.52	-0.54	-0.55	-0.54	-0.54	-0.54	-0.54	-0.54	-0.54	-0.55	
Long-term government bond yields	%	0.72	0.44	0.29	0.19	0.21	0.30	0.39	0.41	0.54	0.36	0.25	:	

(*) Indicators are selected from the PEEIs list (COM/2002/661), complemented by certain Monetary and financial indicators as well as the Economic sentiment indicator. For a complete list of data sources per indicator, please refer to the appendix.

Where nothing else has been indicated, data are neither seasonally, nor calendar adjusted.

⁽¹⁾ sca: seasonally and calendar adjusted data

⁽²⁾ sa: seasonally adjusted data

⁽³⁾ ca: calendar adjusted data, not seasonally adjusted data

« : » not available data; « - » not existing data

Cyprus

Figure 1: Output

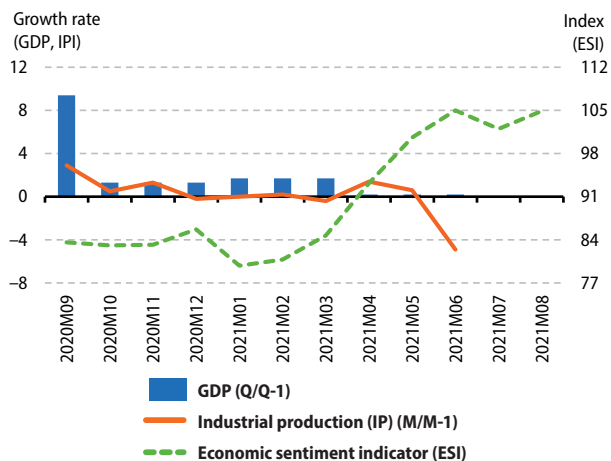

Figure 2: Demand

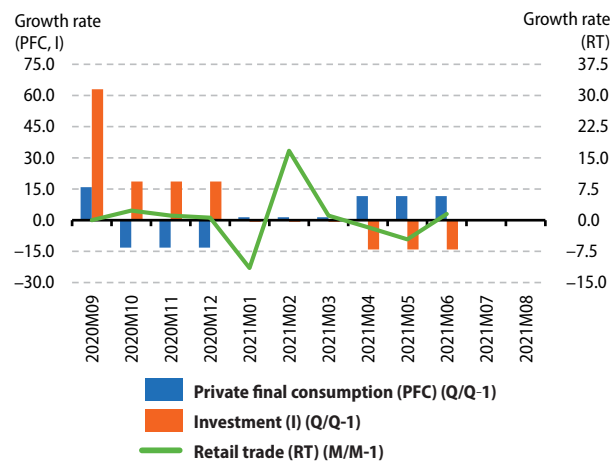

Figure 3: Labour

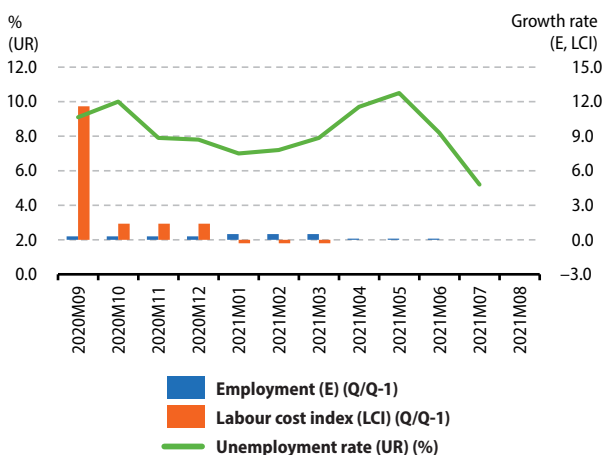

Figure 4: Prices

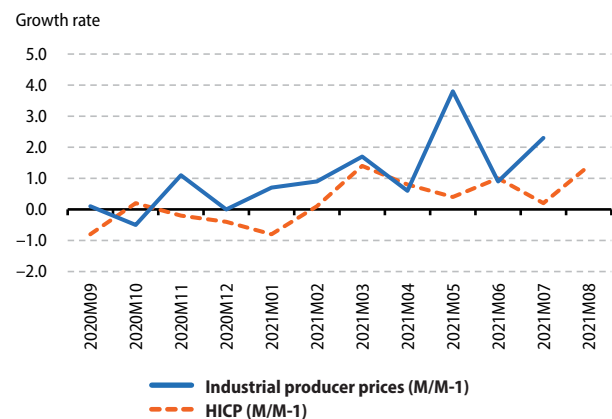

Figure 5: External transactions

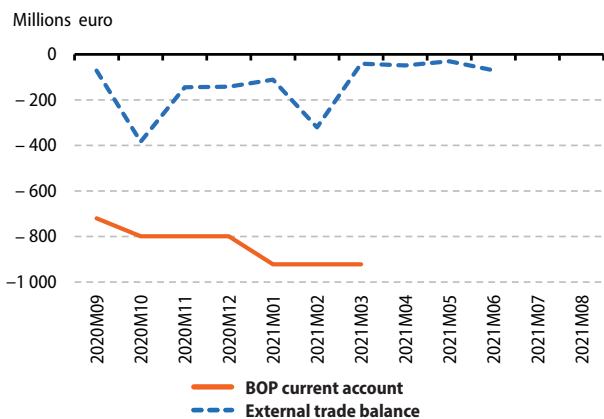
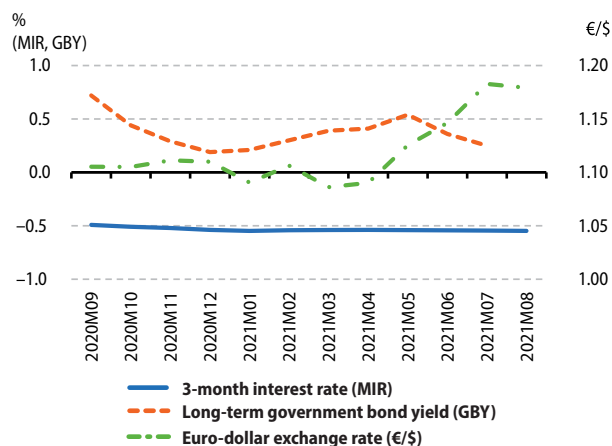

Figure 6: Financial



Detailed PEEIs (*) analysis for Latvia

Indicators		Reference Period												
		2020Q2	2020Q3	2020Q4	2021Q1	2021Q2	2020Q2	2020Q3	2020Q4	2021Q1	2021Q2	2020Q2	2020Q3	2020Q4
GDP (volume) ⁽¹⁾	Q/Q-1 %	-6.9	6.8	1.0	-1.6	4.4		Q/Q-4 %	-8.6	-2.8	-1.8	-1.2	10.8	
Private final consumption (volume) ⁽¹⁾	Q/Q-1 %	-18.3	17.3	-1.3	-2.0	2.2		Q/Q-4 %	-20.9	-7.6	-8.4	-7.3	16.0	
Investment (GFCF) (volume) ⁽¹⁾	Q/Q-1 %	-11.0	6.0	5.4	-1.7	0.9		Q/Q-4 %	-7.0	-2.8	3.7	-2.2	10.8	
		2020M09	2020M10	2020M11	2020M12	2021M01	2021M02	2021M03	2021M04	2021M05	2021M06	2021M07	2021M08	
External trade balance (extra EA) ⁽¹⁾	m euro	78.1	87.1	75.1	58.7	65.3	92.3	48.6	-15.0	-25.8	-51.8	:	:	
External trade balance (extra EU) ⁽¹⁾	m euro	159.6	162.9	146.0	112.2	139.1	153.7	109.5	68.6	32.9	1.8	:	:	
		2020Q2	2020Q3	2020Q4	2021Q1	2021Q2								
BOP current account (all countries of the world)	m euro	261.0	-56.0	590.0	-44.0	:								
		2020M09	2020M10	2020M11	2020M12	2021M01	2021M02	2021M03	2021M04	2021M05	2021M06	2021M07	2021M08	
Inflation (Harmonized Index of Consumer Prices - all items)	M/M-1 %	-0.1	-0.1	-0.3	0.0	0.4	0.4	0.8	0.9	0.6	0.3	0.4	0.4	
	M/M-12 %	-0.4	-0.7	-0.7	-0.5	-0.5	-0.2	0.3	1.7	2.6	2.7	2.8	3.6	
Industrial producer prices	M/M-1 %	0.3	-0.4	0.4	0.0	0.5	0.9	0.7	1.5	2.0	3.1	3.5	:	
	M/M-12 %	-3.6	-3.4	-2.5	-2.3	-0.9	0.1	0.6	2.4	5.8	9.0	12.9	:	
		2020Q2	2020Q3	2020Q4	2021Q1	2021Q2			2020Q2	2020Q3	2020Q4	2021Q1	2021Q2	
House price index	Q/Q-1 %	-2.4	3.4	0.6	1.3	:		Q/Q-4 %	1.5	1.7	2.2	2.8	:	
		2020M09	2020M10	2020M11	2020M12	2021M01	2021M02	2021M03	2021M04	2021M05	2021M06	2021M07	2021M08	
Unemployment rate ⁽²⁾	total	%	8.3	8.2	8.1	8.0	7.8	7.7	7.7	7.7	7.8	7.8	7.6	:
	age <25 years	%	13.2	12.7	13.2	14.1	15.7	16.2	15.8	15.4	15.3	15.1	13.7	:
	age ≥25 years	%	8.0	7.9	7.8	7.6	7.3	7.2	7.2	7.2	7.3	7.4	7.2	:
		2020Q2	2020Q3	2020Q4	2021Q1	2021Q2								
Job vacancy rate	%	2.4	2.3	1.9	2.3	:								
		2020Q2	2020Q3	2020Q4	2021Q1	2021Q2			2020Q2	2020Q3	2020Q4	2021Q1	2021Q2	
Labour Cost Index	Q/Q-1 % ⁽¹⁾	0.3	1.2	3.7	-1.0	:		Q/Q-4 % ⁽³⁾	4.5	4.6	7.1	4.0	:	
		2020Q2	2020Q3	2020Q4	2021Q1	2021Q2			2020Q2	2020Q3	2020Q4	2021Q1	2021Q2	
Employment	Q/Q-1 % ⁽¹⁾	-4.5	1.7	-0.5	-3.9	5.7		Q/Q-4 %	-3.4	-2.7	-3.4	-7.0	2.9	
		2020M09	2020M10	2020M11	2020M12	2021M01	2021M02	2021M03	2021M04	2021M05	2021M06	2021M07	2021M08	
Industrial production	M/M-1 % ⁽¹⁾	1.1	0.4	1.8	1.1	-1.4	1.3	0.5	2.7	-2.1	1.3	0.8	:	
	M/M-12 % ⁽³⁾	-2.8	-0.9	3.0	4.7	3.3	2.8	4.7	20.7	10.6	7.6	8.4	:	
Production in construction	M/M-1 % ⁽¹⁾	-	-	-	-	-	-	-	-	-	-	-	-	
	M/M-12 % ⁽³⁾	-	-	-	-	-	-	-	-	-	-	-	-	
Retail trade deflated turnover	M/M-1 % ⁽¹⁾	0.5	1.0	-1.8	-6.0	-5.1	4.6	7.0	3.8	-2.3	4.3	-1.5	:	
	M/M-12 % ⁽³⁾	5.9	6.5	1.6	-4.8	-9.4	-8.4	3.4	15.6	5.3	6.4	4.8	:	
		2020Q2	2020Q3	2020Q4	2021Q1	2021Q2								
General government deficit (-)/ surplus (+)	%	-1.1	-5.8	-10.2	-7.6	:								
General government gross debt	%	43.0	44.7	43.5	45.7	:								
		2020M09	2020M10	2020M11	2020M12	2021M01	2021M02	2021M03	2021M04	2021M05	2021M06	2021M07	2021M08	
Economic sentiment indicator ⁽²⁾	index	95.1	93.1	91.3	89.0	87.2	88.5	90.7	101.7	104.2	105.6	102.9	101.9	
		2020M09	2020M10	2020M11	2020M12	2021M01	2021M02	2021M03	2021M04	2021M05	2021M06	2021M07	2021M08	
3-month interest rate	%	-0.49	-0.51	-0.52	-0.54	-0.55	-0.54	-0.54	-0.54	-0.54	-0.54	-0.54	-0.55	
Long-term government bond yields	%	-0.20	-0.23	-0.25	-0.29	-0.29	-0.25	-0.20	-0.21	-0.06	0.14	0.09	:	

(*) Indicators are selected from the PEEIs list (COM/2002/661), complemented by certain Monetary and financial indicators as well as the Economic sentiment indicator. For a complete list of data sources per indicator, please refer to the appendix.

Where nothing else has been indicated, data are neither seasonally, nor calendar adjusted.

⁽¹⁾ sca: seasonally and calendar adjusted data

⁽²⁾ sa: seasonally adjusted data

⁽³⁾ ca: calendar adjusted data, not seasonally adjusted data

« : » not available data; « - » not existing data

Latvia

Figure 1: Output

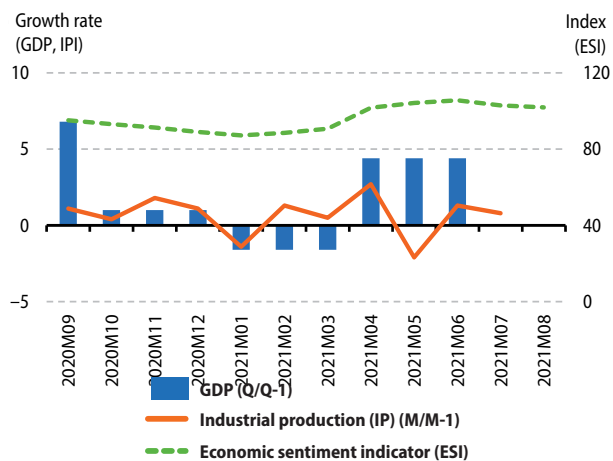

Figure 2: Demand

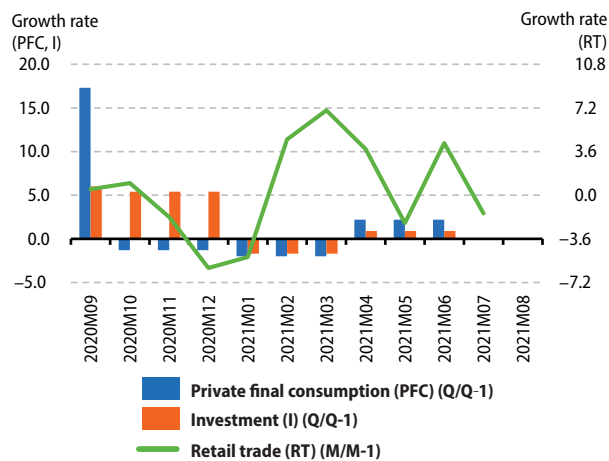

Figure 3: Labour

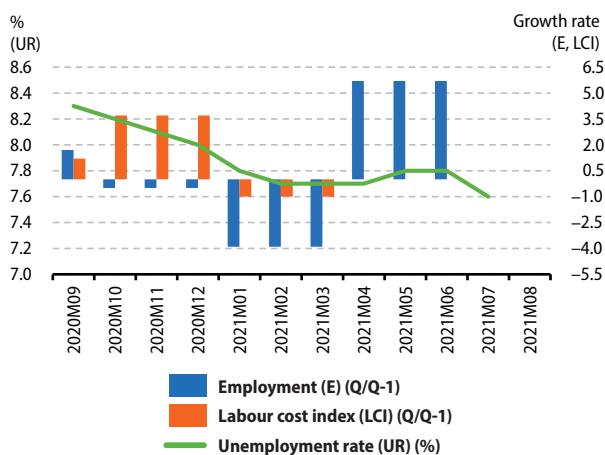

Figure 4: Prices

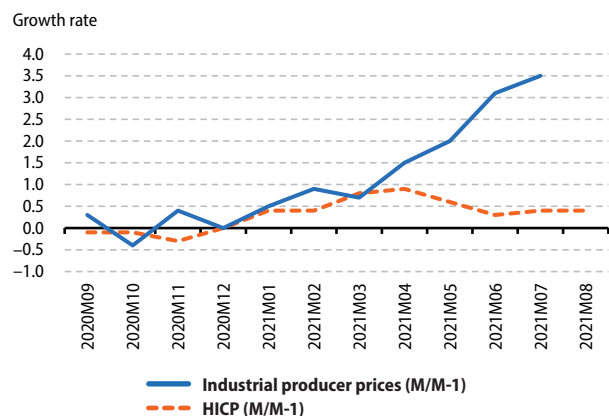

Figure 5: External transactions

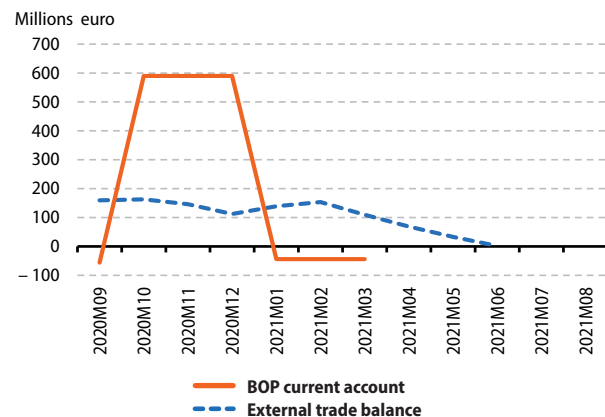
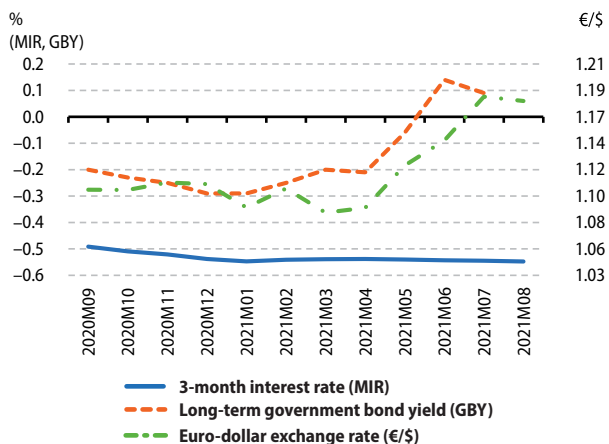

Figure 6: Financial



Detailed PEEIs (*) analysis for Lithuania

Indicators		Reference Period												
		2020Q2	2020Q3	2020Q4	2021Q1	2021Q2	2020Q2	2020Q3	2020Q4	2021Q1	2021Q2			
GDP (volume) ⁽¹⁾	Q/Q-1 %	-6.2	6.1	-0.3	2.2	1.0		Q/Q-4 %	-4.7	0.1	-1.1	1.4	9.2	
Private final consumption (volume) ⁽¹⁾	Q/Q-1 %	-10.0	11.9	-0.6	1.0	0.7		Q/Q-4 %	-9.7	0.8	-0.8	1.1	13.0	
Investment (GFCF) (volume) ⁽¹⁾	Q/Q-1 %	-12.8	11.7	10.6	-1.7	3.5		Q/Q-4 %	-10.8	-1.8	8.9	5.8	25.7	
		2020M09	2020M10	2020M11	2020M12	2021M01	2021M02	2021M03	2021M04	2021M05	2021M06	2021M07	2021M08	
External trade balance (extra EA) ⁽¹⁾	m euro	241.2	144.4	61.1	332.4	368.1	386.7	32.5	287.6	63.5	116.3	:	:	
External trade balance (extra EU) ⁽¹⁾	m euro	404.4	323.6	239.6	519.6	533.9	531.1	187.2	428.4	213.2	239.8	:	:	
		2020Q2	2020Q3	2020Q4	2021Q1	2021Q2								
BOP current account (all countries of the world)	m euro	662.9	1148.1	1379.5	521.0	:								
		2020M09	2020M10	2020M11	2020M12	2021M01	2021M02	2021M03	2021M04	2021M05	2021M06	2021M07	2021M08	
Inflation (Harmonized Index of Consumer Prices - all items)	M/M-1 %	0.3	0.0	-0.1	0.0	0.5	0.3	1.0	1.0	0.5	0.5	0.5	0.4	
	M/M-12 %	0.6	0.5	0.4	-0.1	0.2	0.4	1.6	2.4	3.5	3.5	4.3	4.9	
Industrial producer prices	M/M-1 %	-0.2	-0.1	-0.1	1.9	1.1	2.0	1.8	0.1	1.1	2.3	3.0	:	
	M/M-12 %	-7.2	-7.0	-7.3	-5.7	-4.9	-2.1	4.9	8.7	11.0	11.9	14.0	:	
		2020Q2	2020Q3	2020Q4	2021Q1	2021Q2			2020Q2	2020Q3	2020Q4	2021Q1	2021Q2	
House price index	Q/Q-1 %	2.2	0.4	3.9	5.0	:		Q/Q-4 %	7.0	6.4	9.4	12.0	:	
		2020M09	2020M10	2020M11	2020M12	2021M01	2021M02	2021M03	2021M04	2021M05	2021M06	2021M07	2021M08	
Unemployment rate ⁽²⁾	total	%	9.9	9.3	9.2	9.2	7.4	6.8	6.5	7.2	7.7	7.8	7.5	:
	age <25 years	%	23.6	19.9	18.4	17.7	13.1	11.2	10.5	17.0	19.7	20.8	19.2	:
	age ≥25 years	%	9.0	8.5	8.5	8.5	7.0	6.5	6.2	6.6	6.9	6.8	6.7	:
		2020Q2	2020Q3	2020Q4	2021Q1	2021Q2								
Job vacancy rate	%	1.3	1.4	1.2	1.6	:								
		2020Q2	2020Q3	2020Q4	2021Q1	2021Q2			2020Q2	2020Q3	2020Q4	2021Q1	2021Q2	
Labour Cost Index	Q/Q-1 % ⁽¹⁾	4.0	-4.1	2.7	8.3	:		Q/Q-4 % ⁽³⁾	12.4	4.9	4.6	12.0	:	
		2020Q2	2020Q3	2020Q4	2021Q1	2021Q2			2020Q2	2020Q3	2020Q4	2021Q1	2021Q2	
Employment	Q/Q-1 % ⁽¹⁾	-2.1	-1.2	0.5	0.8	0.3		Q/Q-4 %	-2.0	-2.7	-2.3	-2.6	0.7	
		2020M09	2020M10	2020M11	2020M12	2021M01	2021M02	2021M03	2021M04	2021M05	2021M06	2021M07	2021M08	
Industrial production	M/M-1 % ⁽¹⁾	0.5	-1.3	0.4	0.6	2.4	2.8	4.8	-1.7	7.2	0.1	-2.0	:	
	M/M-12 % ⁽³⁾	-0.6	1.1	-0.7	1.4	12.5	9.9	14.7	25.8	25.1	20.5	15.0	:	
Production in construction	M/M-1 % ⁽¹⁾	-	-	-	-	-	-	-	-	-	-	-	-	
	M/M-12 % ⁽³⁾	-	-	-	-	-	-	-	-	-	-	-	-	
Retail trade deflated turnover	M/M-1 % ⁽¹⁾	-0.1	1.5	-1.1	-5.1	-5.1	5.9	8.4	4.2	2.4	2.0	-0.9	:	
	M/M-12 % ⁽³⁾	6.5	8.5	6.4	-0.3	-4.1	0.0	19.6	36.2	19.3	15.5	12.4	:	
		2020Q2	2020Q3	2020Q4	2021Q1	2021Q2								
General government deficit (-)/ surplus (+)	%	-5.3	-6.3	-13.7	-3.5	:								
General government gross debt	%	41.3	45.9	47.1	45.6	:								
		2020M09	2020M10	2020M11	2020M12	2021M01	2021M02	2021M03	2021M04	2021M05	2021M06	2021M07	2021M08	
Economic sentiment indicator ⁽²⁾	index	97.5	99.8	96.0	96.2	99.1	101.9	103.4	108.2	111.6	110.1	108.1	108.1	
		2020M09	2020M10	2020M11	2020M12	2021M01	2021M02	2021M03	2021M04	2021M05	2021M06	2021M07	2021M08	
3-month interest rate	%	-0.49	-0.51	-0.52	-0.54	-0.55	-0.54	-0.54	-0.54	-0.54	-0.54	-0.54	-0.55	
Long-term government bond yields	%	0.16	0.16	0.16	0.16	0.16	0.16	0.16	0.16	0.16	0.16	0.16	:	

(*) Indicators are selected from the PEEIs list (COM/2002/661), complemented by certain Monetary and financial indicators as well as the Economic sentiment indicator. For a complete list of data sources per indicator, please refer to the appendix.

Where nothing else has been indicated, data are neither seasonally, nor calendar adjusted.

⁽¹⁾ sca: seasonally and calendar adjusted data

⁽²⁾ sa: seasonally adjusted data

⁽³⁾ ca: calendar adjusted data, not seasonally adjusted data

« : » not available data; « - » not existing data

Lithuania

Figure 1: Output

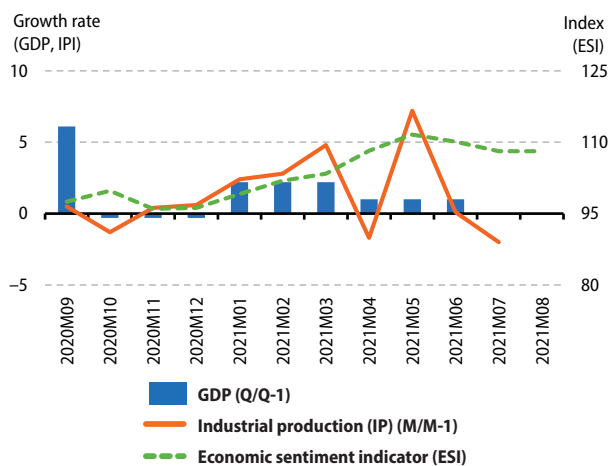

Figure 2: Demand

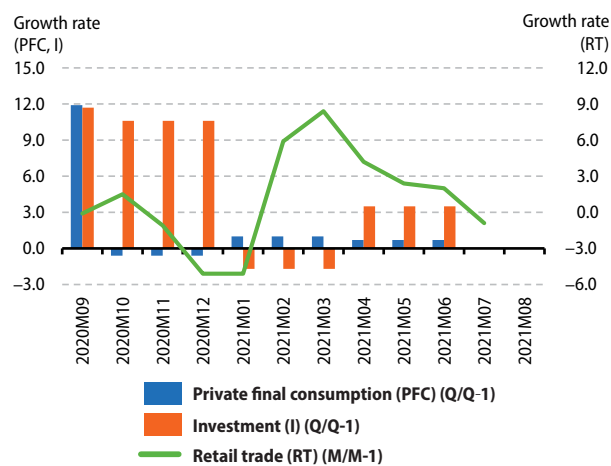

Figure 3: Labour

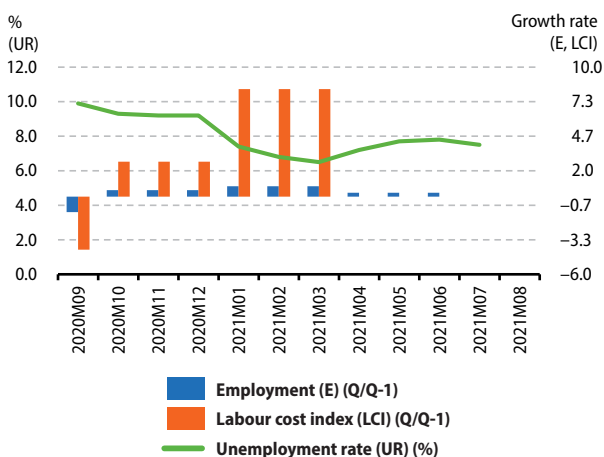

Figure 4: Prices

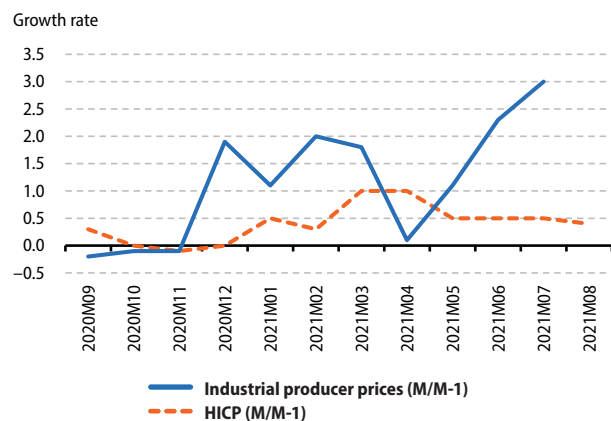

Figure 5: External transactions

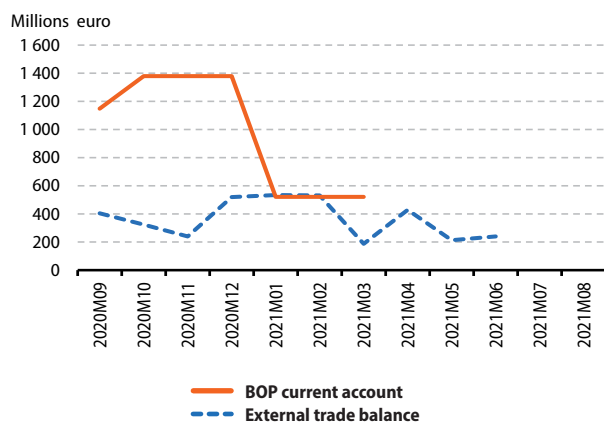
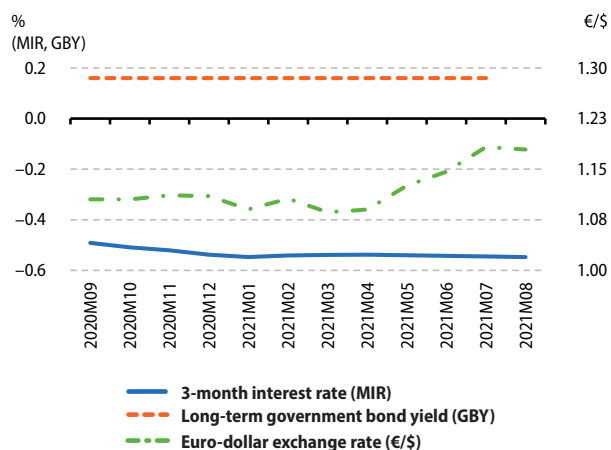

Figure 6: Financial



Detailed PEEIs (*) analysis for Luxembourg

Indicators		Reference Period													
		2020Q2	2020Q3	2020Q4	2021Q1	2021Q2	2020Q2	2020Q3	2020Q4	2021Q1	2021Q2	2020Q2	2020Q3	2020Q4	2021Q1
GDP (volume) ⁽¹⁾	Q/Q-1 %	-7.1	9.2	1.9	1.4	:		Q/Q-4 %	-8.0	-0.1	1.7	4.9	:		
Private final consumption (volume) ⁽¹⁾	Q/Q-1 %	-16.4	24.9	-2.4	-2.4	:		Q/Q-4 %	-20.2	-0.5	-3.1	-0.6	:		
Investment (GFCF) (volume) ⁽¹⁾	Q/Q-1 %	-8.9	35.9	-11.5	-0.8	:		Q/Q-4 %	-20.5	8.8	-9.5	8.8	:		
		2020M09	2020M10	2020M11	2020M12	2021M01	2021M02	2021M03	2021M04	2021M05	2021M06	2021M07	2021M08		
External trade balance (extra EA) ⁽¹⁾	m euro	64.0	87.3	35.9	42.3	37.8	56.3	60.9	38.7	-6.3	10.1	:			
External trade balance (extra EU) ⁽¹⁾	m euro	54.3	79.3	35.0	42.8	15.4	40.3	41.8	25.9	-14.3	-7.4	:			
		2020Q2	2020Q3	2020Q4	2021Q1	2021Q2									
BOP current account (all countries of the world)	m euro	3338.0	-254.0	-175.0	352.0	:									
		2020M09	2020M10	2020M11	2020M12	2021M01	2021M02	2021M03	2021M04	2021M05	2021M06	2021M07	2021M08		
Inflation (Harmonized Index of Consumer Prices - all items)	M/M-1 %	-0.2	0.0	-0.2	0.4	0.9	-0.6	1.8	0.0	0.4	0.3	-0.4	1.1		
	M/M-12 %	-0.3	-0.4	-0.7	-0.3	1.1	-0.5	2.5	3.3	4.0	3.4	3.3	3.5		
Industrial producer prices	M/M-1 %	-0.2	-0.1	0.5	0.8	2.8	2.8	1.4	0.3	0.6	2.0	1.9	:		
	M/M-12 %	-1.7	-1.3	-0.5	0.1	2.1	5.0	6.7	7.0	8.2	10.2	13.5	:		
		2020Q2	2020Q3	2020Q4	2021Q1	2021Q2			2020Q2	2020Q3	2020Q4	2021Q1	2021Q2		
House price index	Q/Q-1 %	4.3	2.8	4.6	4.3	:		Q/Q-4 %	7.0	6.4	9.4	12.0	:		
		2020M09	2020M10	2020M11	2020M12	2021M01	2021M02	2021M03	2021M04	2021M05	2021M06	2021M07	2021M08		
Unemployment rate ⁽²⁾	total	%	6.5	6.3	6.3	6.5	6.5	6.4	6.3	6.3	6.2	5.9	5.7	:	
	age <25 years	%	23.3	21.6	21.6	22.3	20.5	20.0	19.8	20.1	19.1	18.1	17.8	:	
	age ≥25 years	%	5.2	5.1	5.1	5.2	5.3	5.2	5.2	5.2	5.1	4.9	4.8	:	
		2020Q2	2020Q3	2020Q4	2021Q1	2021Q2									
Job vacancy rate	%	1.4	1.5	1.5	1.0	:									
		2020Q2	2020Q3	2020Q4	2021Q1	2021Q2			2020Q2	2020Q3	2020Q4	2021Q1	2021Q2		
Labour Cost Index	Q/Q-1 % ⁽¹⁾	-0.4	1.0	0.1	1.4	:		Q/Q-4 % ⁽²⁾	-0.7	2.0	1.0	2.3	:		
		2020Q2	2020Q3	2020Q4	2021Q1	2021Q2			2020Q2	2020Q3	2020Q4	2021Q1	2021Q2		
Employment	Q/Q-1 % ⁽¹⁾	-0.5	1.4	0.6	0.5	:		Q/Q-4 %	1.4	2.0	1.7	1.9	:		
		2020M09	2020M10	2020M11	2020M12	2021M01	2021M02	2021M03	2021M04	2021M05	2021M06	2021M07	2021M08		
Industrial production	M/M-1 % ⁽¹⁾	2.7	0.4	0.4	-3.4	5.4	-1.8	0.6	1.3	-1.9	-2.1	:			
	M/M-12 % ⁽³⁾	-5.5	-2.4	-1.0	-2.5	0.0	-3.1	17.6	40.8	20.6	7.6	:			
Production in construction	M/M-1 % ⁽¹⁾	6.6	-2.4	4.9	3.2	-1.0	-0.2	3.4	-0.5	-7.3	3.1	:			
	M/M-12 % ⁽³⁾	-0.5	-7.0	-0.4	-0.4	-10.8	-5.3	54.0	99.2	1.5	3.9	:			
Retail trade deflated turnover	M/M-1 % ⁽¹⁾	-0.9	0.3	-1.8	-0.6	-0.6	2.1	0.3	-0.9	-1.2	-3.0	2.2	:		
	M/M-12 % ⁽³⁾	3.2	2.1	-1.5	-2.1	-4.2	2.0	24.4	64.3	17.8	-1.5	-5.6	:		
		2020Q2	2020Q3	2020Q4	2021Q1	2021Q2									
General government deficit (-)/surplus (+)	%	-6.9	-2.0	-6.2	3.0	:									
General government gross debt	%	23.9	26.0	24.8	28.1	:									
		2020M09	2020M10	2020M11	2020M12	2021M01	2021M02	2021M03	2021M04	2021M05	2021M06	2021M07	2021M08		
Economic sentiment indicator ⁽²⁾	index	96.9	105.5	98.8	105.2	107.0	105.4	105.9	116.5	120.2	121.9	119.1	123.4		
		2020M09	2020M10	2020M11	2020M12	2021M01	2021M02	2021M03	2021M04	2021M05	2021M06	2021M07	2021M08		
3-month interest rate	%	-0.49	-0.51	-0.52	-0.54	-0.55	-0.54	-0.54	-0.54	-0.54	-0.54	-0.54	-0.55		
Long-term government bond yields (**)	%	-0.50	-0.54	-0.54	-0.55	-0.54	-0.45	-0.40	-0.38	-0.31	-0.33	-0.40	:		

(*) Indicators are selected from the PEEIs list (COM/2002/661), complemented by certain Monetary and financial indicators as well as the Economic sentiment indicator. For a complete list of data sources per indicator, please refer to the appendix.

(**) Due to the fact that the Luxembourgish Government does not have outstanding long-term debt securities with a residual maturity of close to ten years, the indicator is based on a basket of long-term bonds. This basket has an average residual maturity of close to ten years. The bonds are issued by a private credit institution and the indicator is thus not fully harmonised (source ECB).

Where nothing else has been indicated, data are neither seasonally, nor calendar adjusted.

⁽¹⁾ sca: seasonally and calendar adjusted data

⁽²⁾ sa: seasonally adjusted data

⁽³⁾ ca: calendar adjusted data, not seasonally adjusted data

« : » not available data; « - » not existing data

Luxembourg

Figure 1: Output

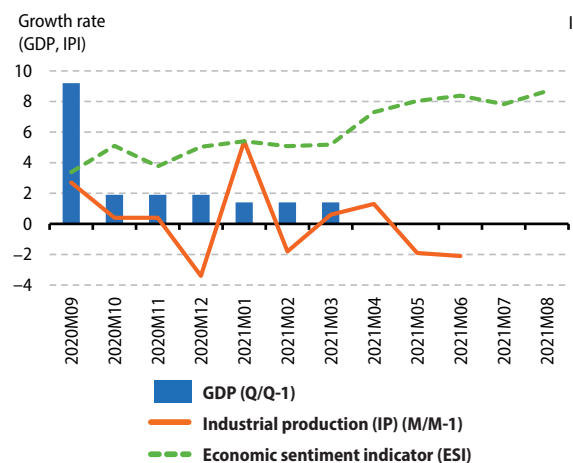

Figure 2: Demand

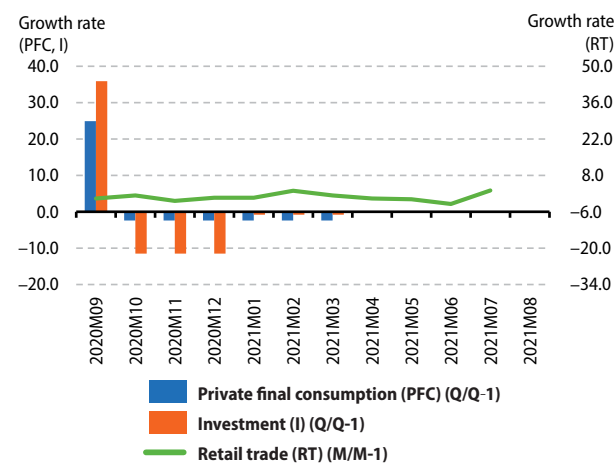

Figure 3: Labour

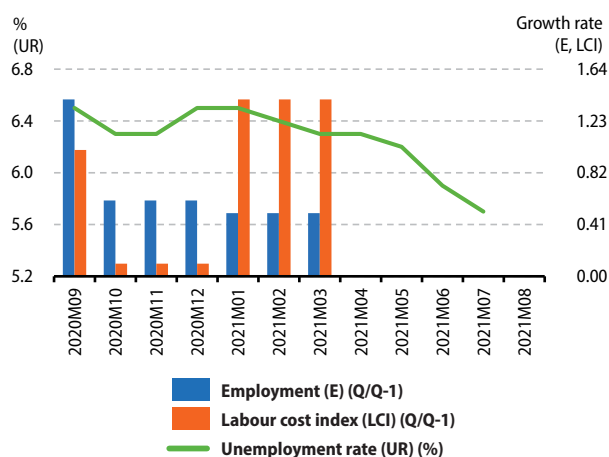

Figure 4: Prices

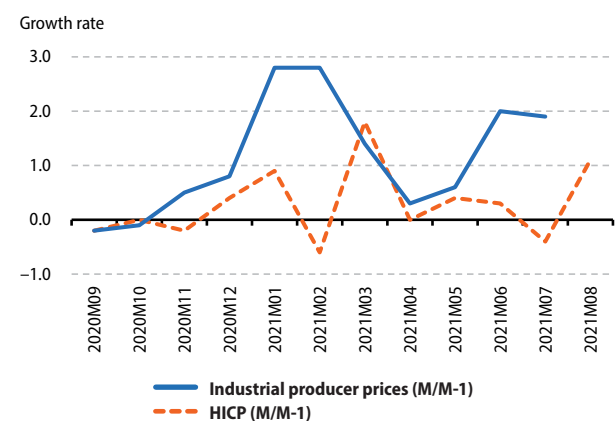

Figure 5: External transactions

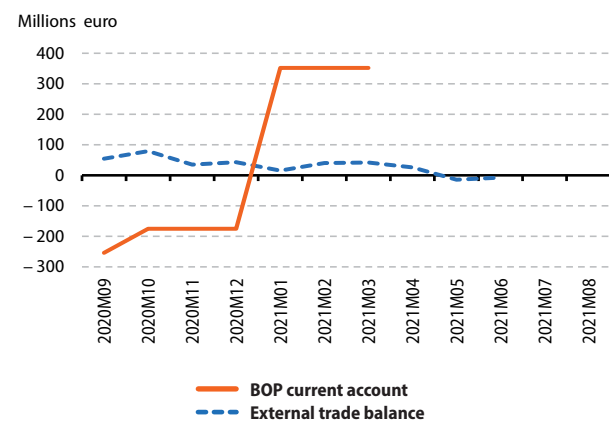
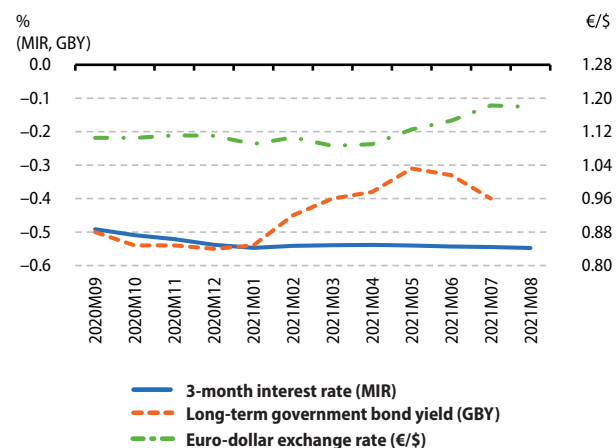

Figure 6: Financial



Detailed PEEIs (*) analysis for Hungary

Indicators		Reference Period												
		2020Q2	2020Q3	2020Q4	2021Q1	2021Q2	2020Q2	2020Q3	2020Q4	2021Q1	2021Q2	2021Q3	2021Q4	
GDP (volume) ⁽¹⁾	Q/Q-1 %	-14.4	10.6	1.6	2.0	2.7		Q/Q-4 %	-13.3	-4.9	-4.1	-1.9	17.7	
Private final consumption (volume) ⁽¹⁾	Q/Q-1 %	-10.6	4.4	2.3	1.3	1.7		Q/Q-4 %	-7.1	-3.9	-3.4	-3.4	10.0	
Investment (GFCF) (volume) ⁽¹⁾	Q/Q-1 %	-4.0	-1.0	3.9	0.0	3.2		Q/Q-4 %	-9.5	-11.9	-2.8	-1.2	6.2	
		2020M09	2020M10	2020M11	2020M12	2021M01	2021M02	2021M03	2021M04	2021M05	2021M06	2021M07	2021M08	
External trade balance (extra EU) ⁽¹⁾	m euro	-467.7	-411.1	-643.4	-586.8	-351.7	-600.4	-593.8	-664.1	-708.3	-616.4	:	:	
		2020Q2	2020Q3	2020Q4	2021Q1	2021Q2								
BOP current account (all countries of the world)	m euro	-1124.8	809.3	144.6	581.4	:								
		2020M09	2020M10	2020M11	2020M12	2021M01	2021M02	2021M03	2021M04	2021M05	2021M06	2021M07	2021M08	
Inflation (Harmonized Index of Consumer Prices - all items)	M/M-1 %	-0.5	0.2	-0.2	0.3	0.9	0.7	0.8	0.8	0.6	0.4	0.6	:	
	M/M-12 %	3.4	3.0	2.8	2.8	2.9	3.3	3.9	5.2	5.3	5.3	4.7	:	
Industrial producer prices	M/M-1 %	1.2	0.4	0.4	1.5	1.1	1.4	1.8	1.6	1.3	1.7	3.3	:	
	M/M-12 %	0.9	1.2	1.1	2.4	2.6	4.7	8.0	11.5	14.3	15.2	18.0	:	
		2020Q2	2020Q3	2020Q4	2021Q1	2021Q2								
House price index	Q/Q-1 %	-2.0	3.8	-1.6	4.5	:		Q/Q-4 %	2.6	4.9	4.0	4.6	:	
		2020M09	2020M10	2020M11	2020M12	2021M01	2021M02	2021M03	2021M04	2021M05	2021M06	2021M07	2021M08	
Unemployment rate ⁽²⁾	total	%	4.5	4.4	4.0	4.1	4.9	4.5	3.9	4.5	3.9	4.0	4.3	:
	age <25 years	%	12.1	10.3	12.7	11.0	15.3	13.5	11.5	14.1	14.1	13.5	16.8	:
	age ≥25 years	%	3.9	4.1	3.4	3.7	4.2	3.9	3.4	3.8	3.2	3.3	3.4	:
		2020Q2	2020Q3	2020Q4	2021Q1	2021Q2								
Job vacancy rate	%	2.0	2.1	2.0	2.0	:								
		2020Q2	2020Q3	2020Q4	2021Q1	2021Q2								
Labour Cost Index	Q/Q-1 % ⁽¹⁾	4.7	-2.5	3.5	-0.1	:		Q/Q-4 % ⁽³⁾	12.2	5.5	8.3	5.5	:	
		2020Q2	2020Q3	2020Q4	2021Q1	2021Q2								
Employment	Q/Q-1 % ⁽²⁾	-4.6	2.1	1.2	1.1	0.8		Q/Q-4 %	-4.7	-2.3	-1.5	-0.4	5.2	
		2020M09	2020M10	2020M11	2020M12	2021M01	2021M02	2021M03	2021M04	2021M05	2021M06	2021M07	2021M08	
Industrial production	M/M-1 % ⁽¹⁾	1.9	1.7	-0.6	-1.5	-0.8	4.9	0.2	-3.2	3.3	-0.3	-0.5	:	
	M/M-12 % ⁽³⁾	-0.9	1.9	1.7	2.8	-2.9	4.0	16.1	59.4	40.0	18.6	10.2	:	
Production in construction	M/M-1 % ⁽¹⁾	1.0	1.9	11.3	-3.5	5.0	-10.5	11.4	-7.3	2.3	3.6	:	:	
	M/M-12 % ⁽³⁾	-14.9	-16.8	2.4	-1.7	6.5	-15.7	5.3	-5.6	18.0	27.7	:	:	
Retail trade deflated turnover	M/M-1 % ⁽¹⁾	0.4	0.4	0.5	-0.8	0.6	-1.2	1.0	-0.8	0.2	0.6	-0.2	:	
	M/M-12 % ⁽³⁾	-2.1	-2.0	-0.7	-4.1	-1.8	-6.0	-2.1	10.6	5.7	5.8	3.0	:	
		2020Q2	2020Q3	2020Q4	2021Q1	2021Q2								
General government deficit (-)/surplus (+)	%	-8.7	-4.3	-16.7	-6.8	:								
General government gross debt	%	70.3	73.9	80.4	81.0	:								
		2020M09	2020M10	2020M11	2020M12	2021M01	2021M02	2021M03	2021M04	2021M05	2021M06	2021M07	2021M08	
Economic sentiment indicator ⁽²⁾	index	88.0	86.9	82.3	86.3	90.1	89.3	91.1	98.9	103.9	105.2	108.6	110.7	
		2020M09	2020M10	2020M11	2020M12	2021M01	2021M02	2021M03	2021M04	2021M05	2021M06	2021M07	2021M08	
3-month interest rate	%	0.84	0.75	0.74	0.78	0.75	0.82	0.76	0.75	0.88	0.85	0.00	:	
Long-term government	%	2.39	2.27	2.15	2.15	2.22	2.43	2.68	2.69	2.94	2.85	2.83	:	
Hungarian forint exchange rate	average	360.61	362.53	359.84	359.02	359.19	358.15	365.61	360.58	353.65	349.94	357.26	351.84	

(*) Indicators are selected from the PEEIs list (COM/2002/661), complemented by certain Monetary and financial indicators as well as the Economic sentiment indicator. For a complete list of data sources per indicator, please refer to the appendix.

Where nothing else has been indicated, data are neither seasonally, nor calendar adjusted.

⁽¹⁾ sca: seasonally and calendar adjusted data

⁽²⁾ sa: seasonally adjusted data

⁽³⁾ ca: calendar adjusted data, not seasonally adjusted data

« : » not available data; « - » not existing data

Hungary

Figure 1: Output

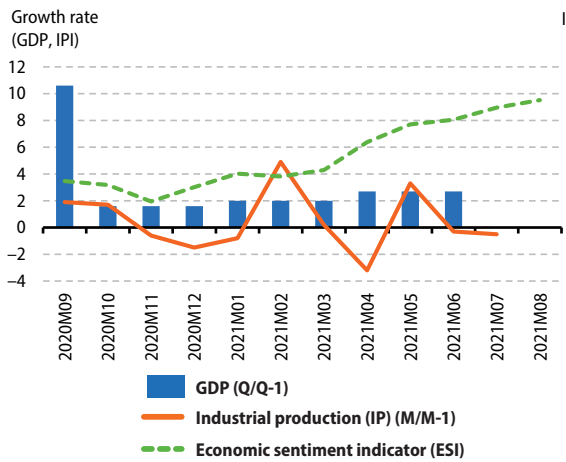

Figure 2: Demand

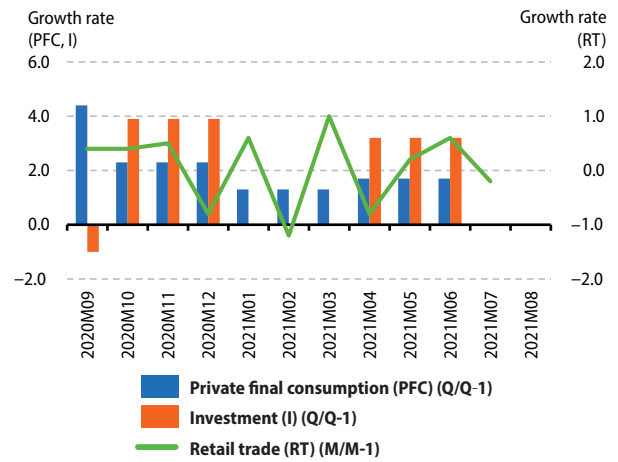

Figure 3: Labour

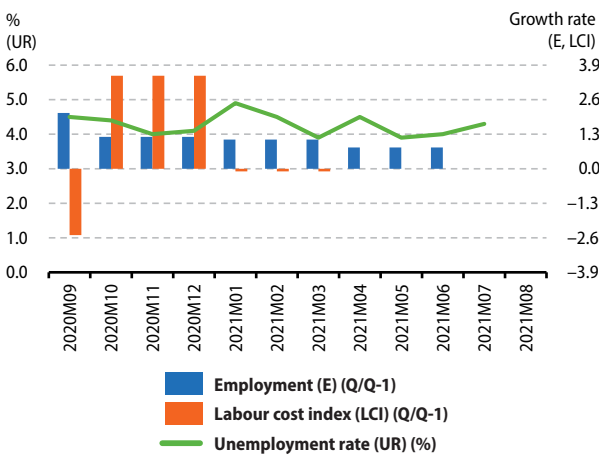

Figure 4: Prices

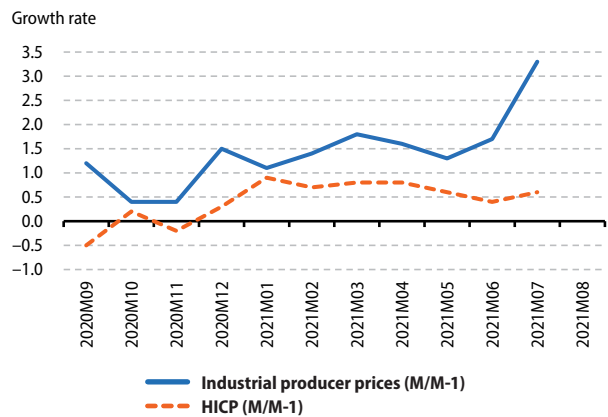

Figure 5: External transactions

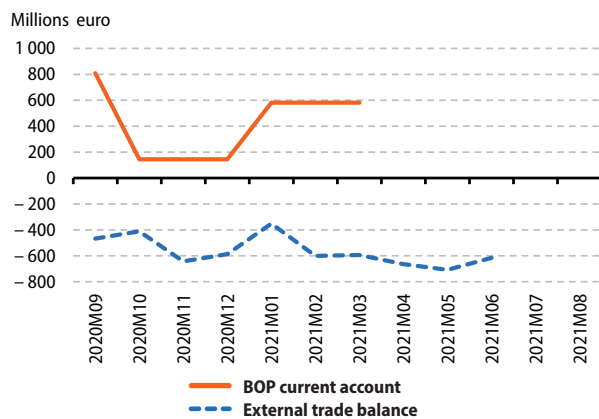
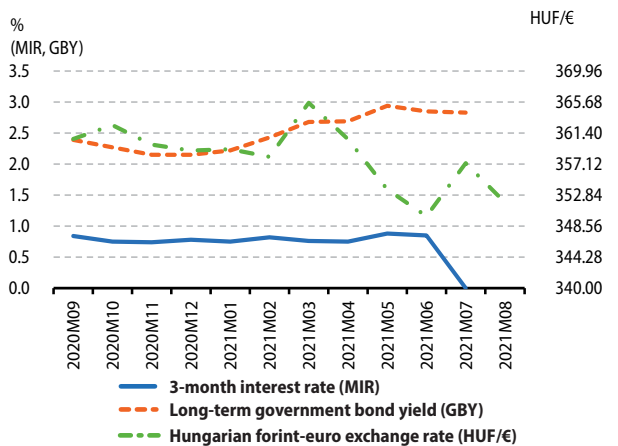

Figure 6: Financial



Detailed PEEs (*) analysis for Malta

Indicators		Reference Period													
		2020Q2	2020Q3	2020Q4	2021Q1	2021Q2	2020Q2	2020Q3	2020Q4	2021Q1	2021Q2	2020Q2	2020Q3	2020Q4	2021Q1
GDP (volume) ⁽¹⁾	Q/Q-1 %	-13.6	6.7	4.8	1.9	-0.5		Q/Q-4 %	-15.0	-10.6	-7.9	-1.6	13.3		
Private final consumption (volume) ⁽¹⁾	Q/Q-1 %	-17.2	15.3	1.5	-2.1	-0.1		Q/Q-4 %	-19.4	-10.3	-7.7	-5.1	14.5		
Investment (GFCF) (volume) ⁽¹⁾	Q/Q-1 %	-5.1	-3.7	0.5	-0.4	28.2		Q/Q-4 %	-2.5	-4.0	-13.9	-8.5	23.6		
		2020M09	2020M10	2020M11	2020M12	2021M01	2021M02	2021M03	2021M04	2021M05	2021M06	2021M07	2021M08		
External trade balance (extra EA) ⁽¹⁾	m euro	-65.1	-14.4	0.9	-78.5	-8.1	-32.1	-59.7	-135.0	-133.2	-7.8	:	:		
External trade balance (extra EU) ⁽¹⁾	m euro	-58.3	-17.4	-18.2	-77.8	-4.0	-31.1	-54.0	-160.0	-121.3	-44.5	:	:		
		2020Q2	2020Q3	2020Q4	2021Q1	2021Q2									
BOP current account (all countries of the world)	m euro	-334.2	-118.2	-34.6	-42.6	:									
		2020M09	2020M10	2020M11	2020M12	2021M01	2021M02	2021M03	2021M04	2021M05	2021M06	2021M07	2021M08		
Inflation (Harmonized Index of Consumer Prices - all items)	M/M-1 %	-1.3	-1.3	-3.4	-0.3	-1.3	0.5	1.0	2.9	1.3	1.4	0.2	0.7		
	M/M-12 %	0.5	0.6	0.2	0.2	0.2	0.1	0.1	0.1	0.2	0.2	0.3	0.3		
Industrial producer prices	M/M-1 %	0.1	0.0	0.0	-0.2	0.9	0.0	0.1	0.1	0.3	0.2	0.0	:		
	M/M-12 %	1.7	1.7	1.8	1.6	1.5	1.2	1.1	0.9	1.2	1.3	1.4	:		
		2020Q2	2020Q3	2020Q4	2021Q1	2021Q2			2020Q2	2020Q3	2020Q4	2021Q1	2021Q2		
House price index	Q/Q-1 %	2.0	1.8	2.5	-1.6	:		Q/Q-4 %	3.9	2.7	1.7	4.7	:		
		2020M09	2020M10	2020M11	2020M12	2021M01	2021M02	2021M03	2021M04	2021M05	2021M06	2021M07	2021M08		
Unemployment rate ⁽²⁾	total	%	4.7	4.6	4.4	4.3	4.1	4.0	3.8	3.6	3.4	3.4	3.3	:	
	age <25 years	%	10.6	11.1	11.4	11.8	10.7	10.2	10.1	10.2	9.7	10.0	10.6	:	
	age ≥25 years	%	4.1	3.8	3.6	3.5	3.4	3.3	3.2	2.9	2.8	2.7	2.6	:	
		2020Q2	2020Q3	2020Q4	2021Q1	2021Q2									
Job vacancy rate	%	1.4	1.5	1.6	1.4	:									
		2020Q2	2020Q3	2020Q4	2021Q1	2021Q2			2020Q2	2020Q3	2020Q4	2021Q1	2021Q2		
Labour Cost Index	Q/Q-1 % ⁽¹⁾	-4.8	-0.5	2.1	1.0	:		Q/Q-4 % ⁽³⁾	-2.4	-4.5	-3.8	-2.6	:		
		2020Q2	2020Q3	2020Q4	2021Q1	2021Q2			2020Q2	2020Q3	2020Q4	2021Q1	2021Q2		
Employment	Q/Q-1 % ⁽²⁾	-0.9	0.3	0.1	-0.1	0.6		Q/Q-4 %	3.1	1.4	0.1	-1.3	1.4		
		2020M09	2020M10	2020M11	2020M12	2021M01	2021M02	2021M03	2021M04	2021M05	2021M06	2021M07	2021M08		
Industrial production	M/M-1 % ⁽¹⁾	-1.5	4.1	-2.4	0.3	0.6	-4.7	2.0	5.6	-3.4	5.2	:	:		
	M/M-12 % ⁽³⁾	-3.0	2.7	-2.0	-5.1	-7.1	-13.1	-4.3	17.2	7.8	14.3	:	:		
Production in construction	M/M-1 % ⁽¹⁾	-	-	-	-	-	-	-	-	-	-	-	-		
	M/M-12 % ⁽³⁾	-	-	-	-	-	-	-	-	-	-	-	-		
Retail trade deflated turnover	M/M-1 % ⁽¹⁾	0.5	1.4	1.8	2.1	-1.9	-1.4	2.7	-1.8	2.4	-2.4	2.3	:		
	M/M-12 % ⁽³⁾	-11.0	-8.2	-3.4	2.3	-3.5	-10.2	0.6	18.2	22.9	3.0	11.4	:		
		2020Q2	2020Q3	2020Q4	2021Q1	2021Q2									
General government deficit (-)/surplus (+)	%	-12.8	-6.4	-10.2	-13.1	:									
General government gross debt	%	50.1	52.8	54.8	59.0	:									
		2020M09	2020M10	2020M11	2020M12	2021M01	2021M02	2021M03	2021M04	2021M05	2021M06	2021M07	2021M08		
Economic sentiment indicator ⁽²⁾	index	88.8	84.6	76.4	85.4	85.8	88.1	95.0	117.3	115.2	113.5	110.0	115.6		
		2020M09	2020M10	2020M11	2020M12	2021M01	2021M02	2021M03	2021M04	2021M05	2021M06	2021M07	2021M08		
3-month interest rate	%	-0.49	-0.51	-0.52	-0.54	-0.55	-0.54	-0.54	-0.54	-0.54	-0.54	-0.54	-0.55		
Long-term government bond yields	%	0.51	0.38	0.37	0.27	0.32	0.41	0.40	0.44	0.53	0.50	0.49	:		

(*) Indicators are selected from the PEEs list (COM/2002/661), complemented by certain Monetary and financial indicators as well as the Economic sentiment indicator. For a complete list of data sources per indicator, please refer to the appendix.

Where nothing else has been indicated, data are neither seasonally, nor calendar adjusted.

⁽¹⁾ sca: seasonally and calendar adjusted data

⁽²⁾ sa: seasonally adjusted data

⁽³⁾ ca: calendar adjusted data, not seasonally adjusted data

« : » not available data; « - » not existing data

Malta

Figure 1: Output

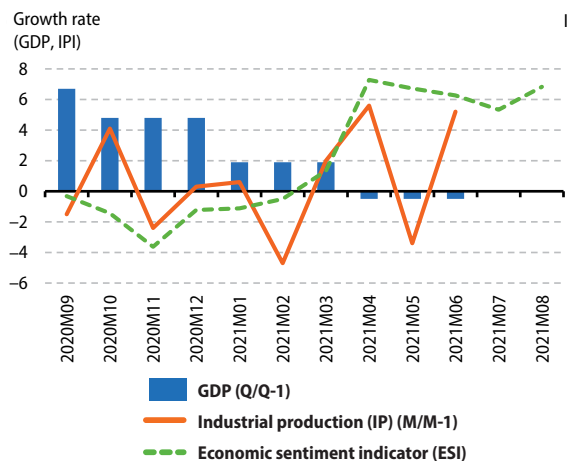

Figure 2: Demand

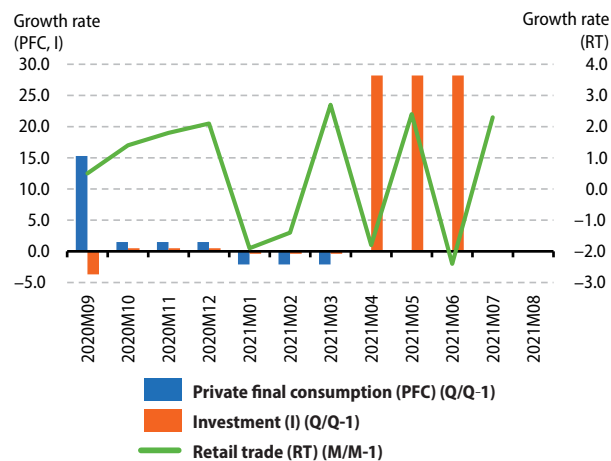

Figure 3: Labour

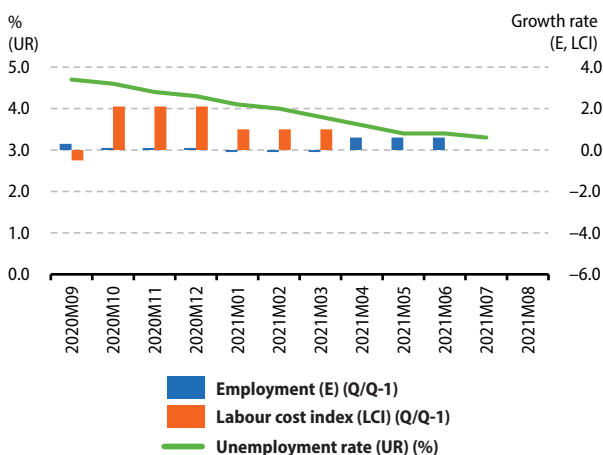

Figure 4: Prices

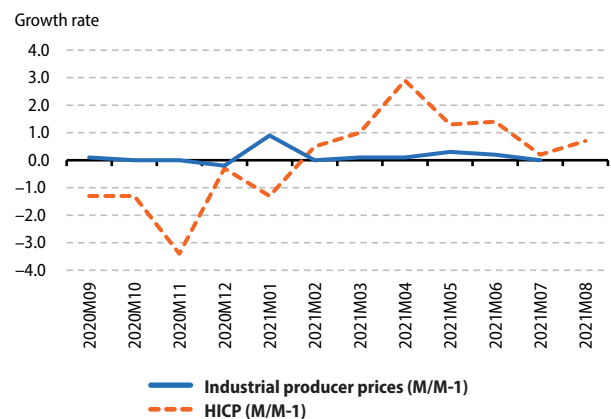

Figure 5: External transactions

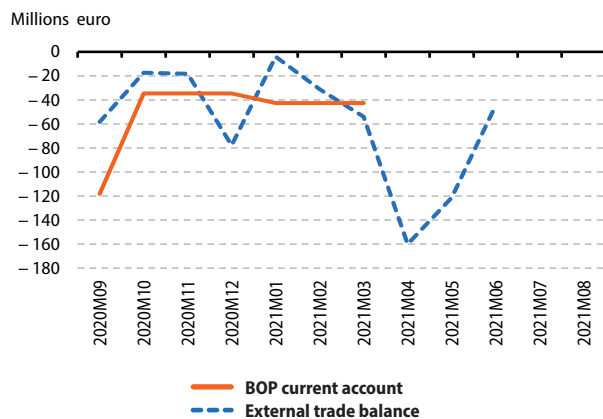
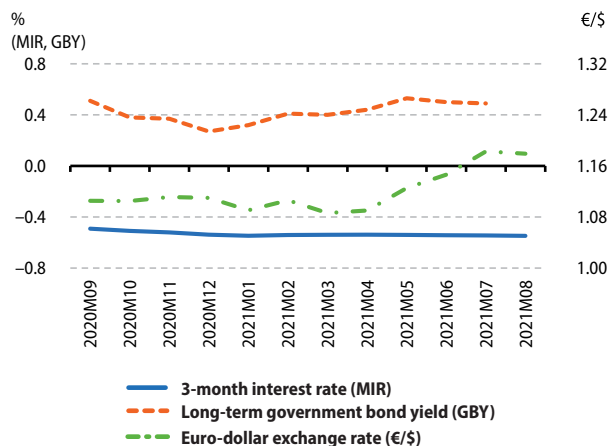

Figure 6: Financial



Detailed PEEs (*) analysis for Netherlands

Indicators		Reference Period													
		2020Q2	2020Q3	2020Q4	2021Q1	2021Q2	2020Q2	2020Q3	2020Q4	2021Q1	2021Q2	2020Q2	2020Q3	2020Q4	2021Q1
GDP (volume) ⁽¹⁾	Q/Q-1 %	-8.4	7.5	0.0	-0.8	3.1		Q/Q-4 %	-9.1	-2.6	-3.1	-2.3	10.0		
Private final consumption (volume) ⁽¹⁾	Q/Q-1 %	-11.4	8.9	-1.4	-3.5	5.7		Q/Q-4 %	-12.9	-5.2	-7.0	-8.1	9.5		
Investment (GFCF) (volume) ⁽¹⁾	Q/Q-1 %	-10.8	5.2	3.4	3.0	-1.8		Q/Q-4 %	-9.9	-6.2	-2.9	0.0	10.1		
		2020M09	2020M10	2020M11	2020M12	2021M01	2021M02	2021M03	2021M04	2021M05	2021M06	2021M07	2021M08		
External trade balance (extra EA) ⁽¹⁾	m euro	-7110.0	-5105.5	-6178.0	-6372.5	-6982.1	-7720.2	-9707.2	-9575.8	-9485.8	-9031.1	:	:		
External trade balance (extra EU) ⁽¹⁾	m euro	-9165.4	-7378.1	-8601.3	-8852.9	-9404.0	-10316.1	-12521.1	-12017.3	-12056.6	-11671.1	:	:		
		2020Q2	2020Q3	2020Q4	2021Q1	2021Q2									
BOP current account (all countries of the world)	m euro	11080.0	14167.0	12940.0	22608.0	:									
		2020M09	2020M10	2020M11	2020M12	2021M01	2021M02	2021M03	2021M04	2021M05	2021M06	2021M07	2021M08		
Inflation (Harmonized Index of Consumer Prices - all items)	M/M-1 %	-0.4	0.8	-1.2	0.5	-0.7	1.2	0.3	0.8	0.1	0.1	0.6	0.5		
	M/M-12 %	1.0	1.2	0.7	0.9	1.6	1.9	1.9	1.7	2.0	1.7	1.4	2.7		
Industrial producer prices	M/M-1 %	0.9	0.2	0.6	1.1	2.9	1.8	2.0	1.9	1.4	1.2	3.0	:		
	M/M-12 %	-2.2	-2.8	-2.7	-2.5	0.1	2.8	7.9	12.8	15.4	15.4	18.5	:		
		2020Q2	2020Q3	2020Q4	2021Q1	2021Q2									
House price index	Q/Q-1 %	2.4	2.5	2.0	4.0	:		Q/Q-4 %	7.1	8.4	8.7	11.3	:		
		2020M09	2020M10	2020M11	2020M12	2021M01	2021M02	2021M03	2021M04	2021M05	2021M06	2021M07	2021M08		
Unemployment rate ⁽²⁾	total	%	4.4	4.3	4.0	3.9	3.6	3.6	3.5	3.4	3.3	3.2	3.1	:	
	age <25 years	%	10.7	10.1	9.4	9.5	9.1	9.4	8.9	8.8	8.7	7.6	7.3	:	
	age ≥25 years	%	3.3	3.2	3.0	2.9	2.6	2.6	2.5	2.4	2.3	2.3	2.3	:	
		2020Q2	2020Q3	2020Q4	2021Q1	2021Q2									
Job vacancy rate	%	2.4	2.5	2.5	3.0	3.8									
		2020Q2	2020Q3	2020Q4	2021Q1	2021Q2									
Labour Cost Index	Q/Q-1 % ⁽¹⁾	-3.5	2.2	1.4	-0.4	:		Q/Q-4 % ⁽²⁾	0.4	1.3	2.9	-0.1	:		
		2020Q2	2020Q3	2020Q4	2021Q1	2021Q2									
Employment	Q/Q-1 % ⁽¹⁾	-2.7	1.6	-0.2	-0.1	1.2		Q/Q-4 %	-1.8	-0.3	-1.0	-1.6	2.5		
		2020M09	2020M10	2020M11	2020M12	2021M01	2021M02	2021M03	2021M04	2021M05	2021M06	2021M07	2021M08		
Industrial production	M/M-1 % ⁽¹⁾	0.6	2.3	-0.8	0.1	1.6	-2.2	3.1	0.0	0.4	3.3	:	:		
	M/M-12 % ⁽²⁾	-5.4	-2.5	-2.3	-0.8	-0.9	-3.4	2.2	8.7	9.4	12.3	:	:		
Production in construction	M/M-1 % ⁽¹⁾	0.6	2.1	0.1	0.1	1.2	-3.3	4.1	0.8	-1.2	0.5	:	:		
	M/M-12 % ⁽²⁾	-3.8	0.7	0.1	0.3	-0.4	-4.6	0.5	4.4	3.7	3.3	:	:		
Retail trade deflated turnover	M/M-1 % ⁽¹⁾	-2.1	-0.9	3.4	-10.3	-5.7	5.9	8.7	-0.3	9.1	-2.7	-2.1	:		
	M/M-12 % ⁽²⁾	3.8	3.0	7.0	-5.9	-9.3	-5.4	5.3	9.7	9.1	4.6	2.5	:		
		2020Q2	2020Q3	2020Q4	2021Q1	2021Q2									
General government deficit (-)/surplus (+)	%	-10.8	-5.4	-5.5	-1.5	:									
General government gross debt	%	55.0	55.1	54.3	54.9	:									
		2020M09	2020M10	2020M11	2020M12	2021M01	2021M02	2021M03	2021M04	2021M05	2021M06	2021M07	2021M08		
Economic sentiment indicator ⁽²⁾	index	93.0	91.0	92.0	94.2	94.8	93.5	97.9	108.6	111.8	113.7	113.4	110.4		
		2020M09	2020M10	2020M11	2020M12	2021M01	2021M02	2021M03	2021M04	2021M05	2021M06	2021M07	2021M08		
3-month interest rate	%	-0.49	-0.51	-0.52	-0.54	-0.55	-0.54	-0.54	-0.54	-0.54	-0.54	-0.54	-0.55		
Long-term government bond yields	%	-0.44	-0.53	-0.54	-0.55	-0.53	-0.39	-0.33	-0.30	-0.19	-0.24	-0.38	:		

(*) Indicators are selected from the PEEs list (COM/2002/661), complemented by certain Monetary and financial indicators as well as the Economic sentiment indicator. For a complete list of data sources per indicator, please refer to the appendix.

Where nothing else has been indicated, data are neither seasonally, nor calendar adjusted.

⁽¹⁾ sca: seasonally and calendar adjusted data

⁽²⁾ sa: seasonally adjusted data

⁽³⁾ ca: calendar adjusted data, not seasonally adjusted data

« : » not available data; « - » not existing data

Netherlands

Figure 1: Output

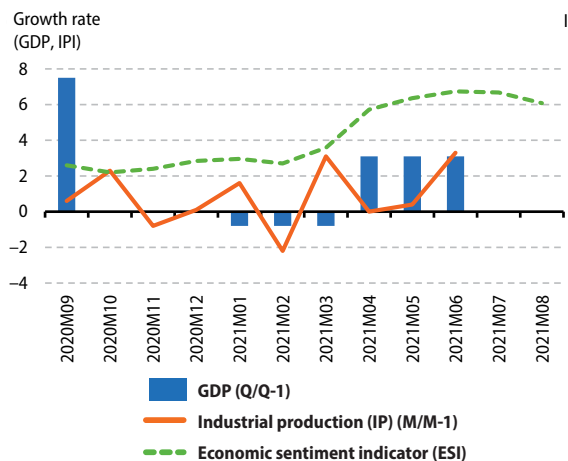

Figure 2: Demand

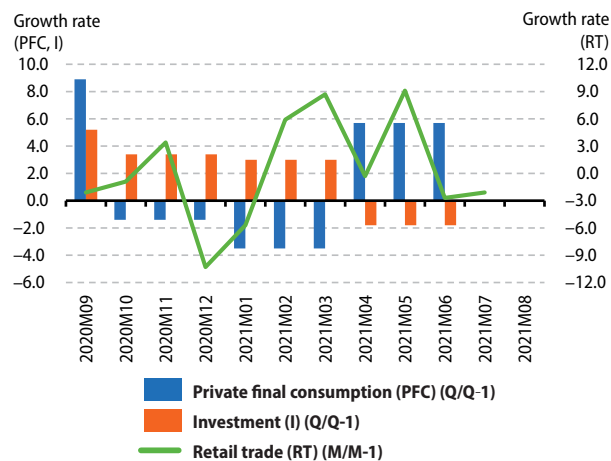

Figure 3: Labour

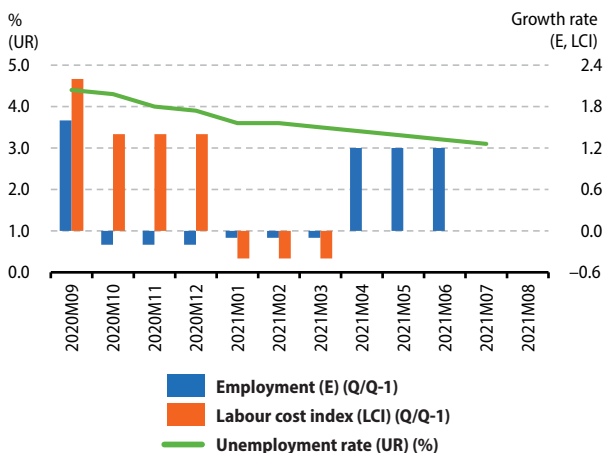

Figure 4: Prices

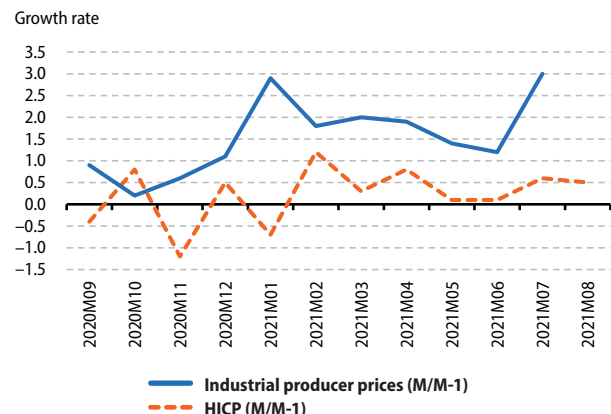

Figure 5: External transactions

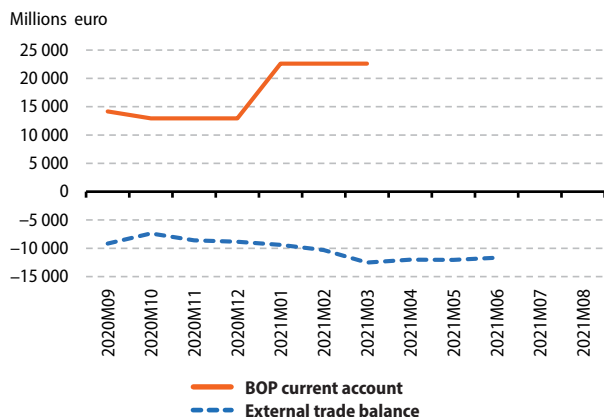
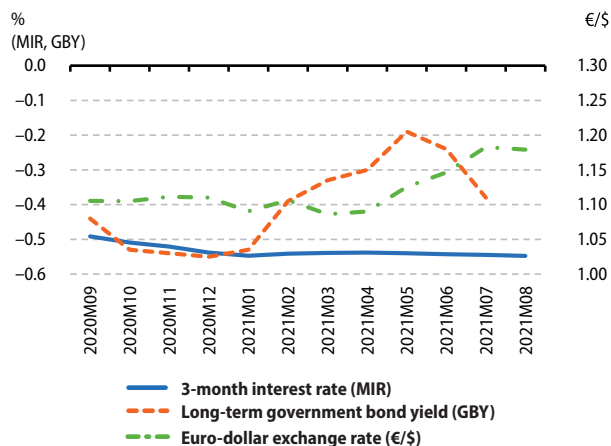

Figure 6: Financial



Detailed PEEs (*) analysis for Austria

Indicators		Reference Period												
		2020Q2	2020Q3	2020Q4	2021Q1	2021Q2	2020Q2	2020Q3	2020Q4	2021Q1	2021Q2			
GDP (volume) ⁽¹⁾	Q/Q-1 %	-10.9	11.0	-2.5	-0.2	3.6		Q/Q-4 %	-13.1	-3.8	-5.7	-3.8	11.9	
Private final consumption (volume) ⁽¹⁾	Q/Q-1 %	-12.4	14.8	-6.0	-1.6	3.2		Q/Q-4 %	-16.0	-3.2	-8.7	-7.0	9.5	
Investment (GFCF) (volume) ⁽¹⁾	Q/Q-1 %	-8.4	7.7	-1.2	4.7	1.8		Q/Q-4 %	-11.7	-3.7	-2.8	2.1	13.4	
		2020M09	2020M10	2020M11	2020M12	2021M01	2021M02	2021M03	2021M04	2021M05	2021M06	2021M07	2021M08	
External trade balance (extra EA) ⁽¹⁾	m euro	1414.2	1134.7	1272.0	1466.3	1219.2	1564.3	1042.8	691.0	826.0	510.2	:	:	
External trade balance (extra EU) ⁽¹⁾	m euro	1148.1	936.6	1128.5	1228.5	1096.7	1346.1	876.3	527.4	700.7	331.6	:	:	
		2020Q2	2020Q3	2020Q4	2021Q1	2021Q2								
BOP current account (all countries of the world)	m euro	-59.0	2890.0	1603.0	-811.0	:								
		2020M09	2020M10	2020M11	2020M12	2021M01	2021M02	2021M03	2021M04	2021M05	2021M06	2021M07	2021M08	
Inflation (Harmonized Index of Consumer Prices - all items)	M/M-1 %	0.8	0.2	0.2	0.6	-0.7	0.3	1.2	0.1	0.2	0.2	-0.1	0.0	
	M/M-12 %	1.2	1.1	1.1	1.0	1.1	1.4	2.0	1.9	3.0	2.8	2.8	3.1	
Industrial producer prices	M/M-1 %	0.2	0.3	0.3	0.6	1.0	0.8	0.8	1.0	1.1	1.1	1.9	:	
	M/M-12 %	-2.1	-1.8	-1.8	-1.2	-0.5	1.1	2.9	4.9	6.8	7.6	9.4	:	
		2020Q2	2020Q3	2020Q4	2021Q1	2021Q2			2020Q2	2020Q3	2020Q4	2021Q1	2021Q2	
House price index	Q/Q-1 %	2.4	2.7	0.7	2.3	:		Q/Q-4 %	6.8	8.5	7.6	8.3	:	
		2020M09	2020M10	2020M11	2020M12	2021M01	2021M02	2021M03	2021M04	2021M05	2021M06	2021M07	2021M08	
Unemployment rate ⁽²⁾	total	%	6.3	6.1	6.1	6.8	7.3	7.0	6.7	7.1	6.7	6.2	6.2	:
	age <25 years	%	9.4	9.0	11.6	12.0	12.2	12.3	12.5	12.5	12.7	11.0	11.0	:
	age ≥25 years	%	5.9	5.8	5.3	6.1	6.7	6.3	6.0	6.4	6.0	5.6	5.5	:
		2020Q2	2020Q3	2020Q4	2021Q1	2021Q2								
Job vacancy rate	%	2.2	2.5	2.6	2.8	:								
		2020Q2	2020Q3	2020Q4	2021Q1	2021Q2			2020Q2	2020Q3	2020Q4	2021Q1	2021Q2	
Labour Cost Index	Q/Q-1 % ⁽¹⁾	-0.6	-4.5	10.2	-7.0	:		Q/Q-4 % ⁽³⁾	4.7	0.2	10.1	-2.3	:	
		2020Q2	2020Q3	2020Q4	2021Q1	2021Q2			2020Q2	2020Q3	2020Q4	2021Q1	2021Q2	
Employment	Q/Q-1 % ⁽¹⁾	-4.2	3.0	0.0	-0.5	1.7		Q/Q-4 %	-4.0	-1.4	-1.7	-1.9	4.3	
		2020M09	2020M10	2020M11	2020M12	2021M01	2021M02	2021M03	2021M04	2021M05	2021M06	2021M07	2021M08	
Industrial production	M/M-1 % ⁽¹⁾	2.1	2.7	-1.6	-0.5	2.3	0.5	2.6	0.6	-0.9	-1.4	:	:	
	M/M-12 % ⁽³⁾	-2.4	2.1	1.0	-0.5	-3.3	0.4	11.9	35.5	23.4	13.1	:	:	
Production in construction	M/M-1 % ⁽¹⁾	2.6	-2.7	5.4	-6.9	5.3	6.2	5.4	-1.4	-3.5	-3.3	:	:	
	M/M-12 % ⁽³⁾	0.5	-4.3	0.0	-6.5	-1.8	3.2	22.9	40.4	18.2	10.0	:	:	
Retail trade deflated turnover	M/M-1 % ⁽¹⁾	0.3	-0.8	-9.8	6.9	-15.7	27.9	-0.6	-5.2	7.1	-2.0	-3.9	:	
	M/M-12 % ⁽³⁾	4.5	3.6	-7.3	-0.1	-16.2	4.9	20.6	21.7	3.5	3.9	-2.4	:	
		2020Q2	2020Q3	2020Q4	2021Q1	2021Q2								
General government deficit (-)/surplus (+)	%	-13.0	-5.5	-15.0	-9.9	:								
General government gross debt	%	82.2	78.6	83.5	87.4	:								
		2020M09	2020M10	2020M11	2020M12	2021M01	2021M02	2021M03	2021M04	2021M05	2021M06	2021M07	2021M08	
Economic sentiment indicator ⁽²⁾	index	91.1	89.4	83.6	90.9	88.7	92.0	105.2	113.5	118.0	125.3	123.7	121.7	
		2020M09	2020M10	2020M11	2020M12	2021M01	2021M02	2021M03	2021M04	2021M05	2021M06	2021M07	2021M08	
3-month interest rate	%	-0.49	-0.51	-0.52	-0.54	-0.55	-0.54	-0.54	-0.54	-0.54	-0.54	-0.54	-0.55	
Long-term government bond yields	%	-0.32	-0.40	-0.41	-0.42	-0.40	-0.20	-0.09	-0.04	0.08	0.02	-0.13	:	

(*) Indicators are selected from the PEEs list (COM/2002/661), complemented by certain Monetary and financial indicators as well as the Economic sentiment indicator. For a complete list of data sources per indicator, please refer to the appendix.

Where nothing else has been indicated, data are neither seasonally, nor calendar adjusted.

⁽¹⁾ sca: seasonally and calendar adjusted data

⁽²⁾ sa: seasonally adjusted data

⁽³⁾ ca: calendar adjusted data, not seasonally adjusted data

« : » not available data; « - » not existing data

Austria

Figure 1: Output

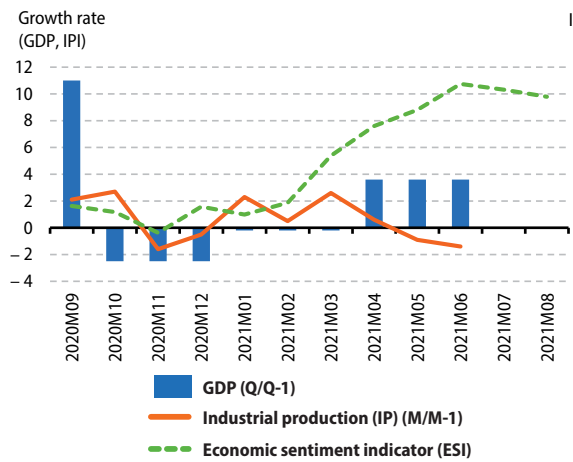

Figure 2: Demand

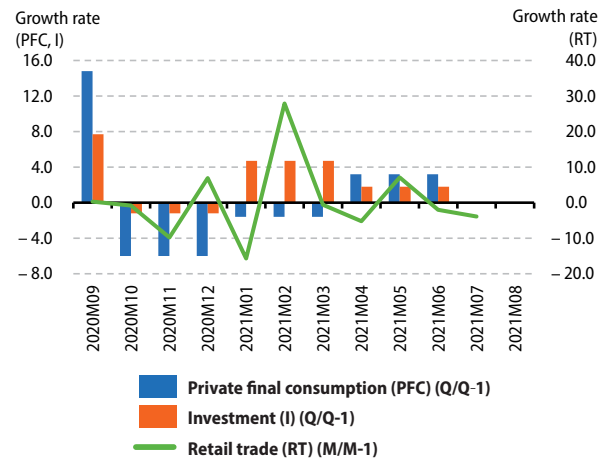

Figure 3: Labour

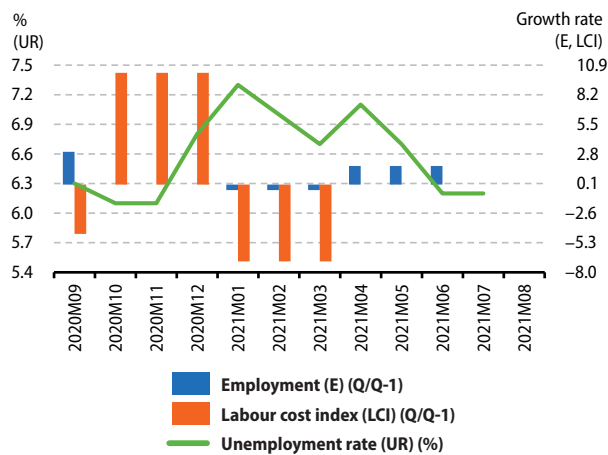

Figure 4: Prices

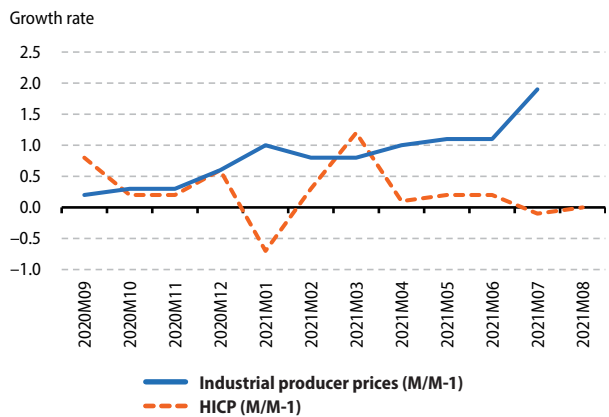

Figure 5: External transactions

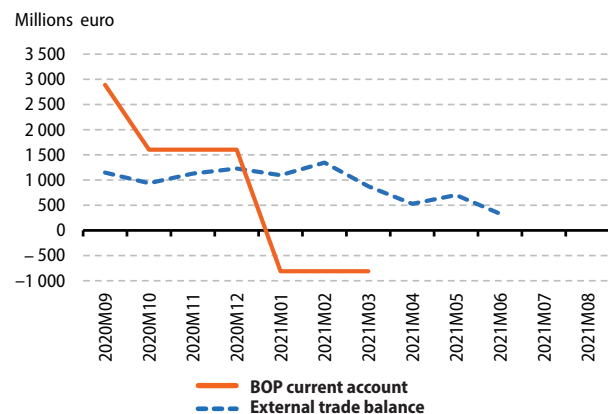
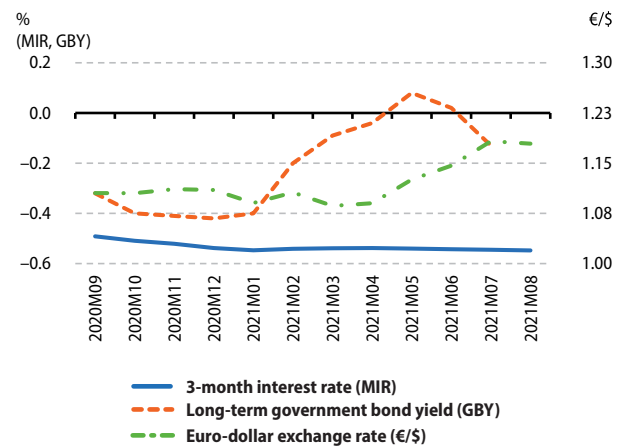

Figure 6: Financial



Detailed PEEs (*) analysis for Poland

Indicators		Reference Period												
		2020Q2	2020Q3	2020Q4	2021Q1	2021Q2	2020Q2	2020Q3	2020Q4	2021Q1	2021Q2	2021Q3	2021Q4	
GDP (volume) ⁽¹⁾	Q/Q-1 %	-9.2	7.7	-0.3	1.3	2.1		Q/Q-4 %	-8.0	-2.1	-2.6	-1.3	11.0	
Private final consumption (volume) ⁽¹⁾	Q/Q-1 %	-10.4	13.9	-4.2	1.7	2.8		Q/Q-4 %	-10.5	0.8	-3.8	-0.5	14.0	
Investment (GFCF) (volume) ⁽¹⁾	Q/Q-1 %	-12.0	1.4	-1.3	16.0	-10.8		Q/Q-4 %	-11.1	-9.2	-13.2	2.1	3.5	
		2020M09	2020M10	2020M11	2020M12	2021M01	2021M02	2021M03	2021M04	2021M05	2021M06	2021M07	2021M08	
External trade balance (extra EU) ⁽¹⁾	m euro	-915.0	-788.3	-1066.4	-928.5	-914.6	-1178.2	-1440.8	-1444.0	-2169.0	-1794.3	:	:	
		2020Q2	2020Q3	2020Q4	2021Q1	2021Q2								
BOP current account (all countries of the world)	m euro	5578.7	3253.6	4317.8	2949.8	:								
		2020M09	2020M10	2020M11	2020M12	2021M01	2021M02	2021M03	2021M04	2021M05	2021M06	2021M07	2021M08	
Inflation (Harmonized Index of Consumer Prices - all items)	M/M-1 %	0.2	0.3	0.0	0.3	0.9	0.5	0.9	0.7	0.4	0.1	0.4	:	
	M/M-12 %	3.8	3.8	3.7	3.4	3.6	3.6	4.4	5.1	4.6	4.1	4.7	:	
Industrial producer prices	M/M-1 %	-0.1	0.2	0.2	0.7	1.0	1.4	1.8	1.0	1.3	1.1	1.5	:	
	M/M-12 %	-1.7	-1.2	-1.0	-0.3	0.3	2.3	5.0	7.2	8.6	8.9	10.3	:	
		2020Q2	2020Q3	2020Q4	2021Q1	2021Q2								
House price index	Q/Q-1 %	2.0	2.0	1.0	2.0	:		Q/Q-4 %	10.9	10.9	8.9	7.2	:	
		2020M09	2020M10	2020M11	2020M12	2021M01	2021M02	2021M03	2021M04	2021M05	2021M06	2021M07	2021M08	
Unemployment rate ⁽²⁾	total	%	3.3	3.2	3.2	3.4	3.6	3.9	4.0	3.9	3.8	3.6	3.4	:
	age <25 years	%	11.4	12.6	13.7	14.6	14.3	15.3	15.1	14.2	13.4	12.6	12.0	:
	age ≥25 years	%	2.7	2.6	2.5	2.6	2.9	3.1	3.3	3.3	3.2	3.0	2.9	:
		2020Q2	2020Q3	2020Q4	2021Q1	2021Q2								
Job vacancy rate	%	0.7	0.7	0.7	0.9	:								
		2020Q2	2020Q3	2020Q4	2021Q1	2021Q2								
Labour Cost Index	Q/Q-1 % ⁽¹⁾	0.4	0.9	2.7	1.5	:		Q/Q-4 % ⁽²⁾	5.6	4.8	7.5	5.8	:	
		2020Q2	2020Q3	2020Q4	2021Q1	2021Q2								
Employment	Q/Q-1 % ⁽²⁾	-1.2	0.5	0.8	-0.4	1.2		Q/Q-4 %	-1.5	-0.6	0.7	0.2	2.3	
		2020M09	2020M10	2020M11	2020M12	2021M01	2021M02	2021M03	2021M04	2021M05	2021M06	2021M07	2021M08	
Industrial production	M/M-1 % ⁽¹⁾	2.3	1.0	0.8	0.3	1.4	0.3	2.7	-0.7	1.6	1.0	1.2	:	
	M/M-12 % ⁽³⁾	3.2	3.3	2.9	6.1	5.3	4.0	16.0	44.9	30.0	18.3	12.5	:	
Production in construction	M/M-1 % ⁽¹⁾	0.2	2.0	-0.6	1.9	-0.3	-6.6	2.9	5.9	3.3	-1.9	-1.3	:	
	M/M-12 % ⁽³⁾	-11.7	-3.7	-6.9	-1.0	-6.2	-18.1	-12.7	-4.2	4.8	4.5	5.6	:	
Retail trade deflated turnover	M/M-1 % ⁽¹⁾	-0.2	-0.3	0.8	0.8	-2.5	3.5	0.1	-4.4	7.5	0.2	0.6	:	
	M/M-12 % ⁽³⁾	5.5	3.3	1.7	4.5	-1.9	2.1	9.3	15.8	13.2	8.7	6.4	:	
		2020Q2	2020Q3	2020Q4	2021Q1	2021Q2								
General government deficit (-)/ surplus (+)	%	-16.7	-2.9	-6.7	-0.7	:								
General government gross debt	%	54.6	56.5	57.5	59.1	:								
		2020M09	2020M10	2020M11	2020M12	2021M01	2021M02	2021M03	2021M04	2021M05	2021M06	2021M07	2021M08	
Economic sentiment indicator ⁽²⁾	index	84.0	85.5	78.2	83.5	82.3	87.0	90.3	101.6	106.7	106.9	106.2	104.5	
		2020M09	2020M10	2020M11	2020M12	2021M01	2021M02	2021M03	2021M04	2021M05	2021M06	2021M07	2021M08	
3-month interest rate	%	0.23	0.22	0.22	0.21	0.21	0.21	0.21	0.21	0.21	0.21	0.21	:	
Long-term government bond yields	%	1.35	1.26	1.20	1.29	1.19	1.31	1.53	1.55	1.82	1.78	1.61	:	
New Polish zloty exchange rates	average	4.47	4.54	4.49	4.48	4.53	4.50	4.60	4.56	4.53	4.50	4.56	4.57	

(*) Indicators are selected from the PEEs list (COM/2002/661), complemented by certain Monetary and financial indicators as well as the Economic sentiment indicator. For a complete list of data sources per indicator, please refer to the appendix.

Where nothing else has been indicated, data are neither seasonally, nor calendar adjusted.

⁽¹⁾ sca: seasonally and calendar adjusted data

⁽²⁾ sa: seasonally adjusted data

⁽³⁾ ca: calendar adjusted data, not seasonally adjusted data

« : » not available data; « - » not existing data

Poland

Figure 1: Output

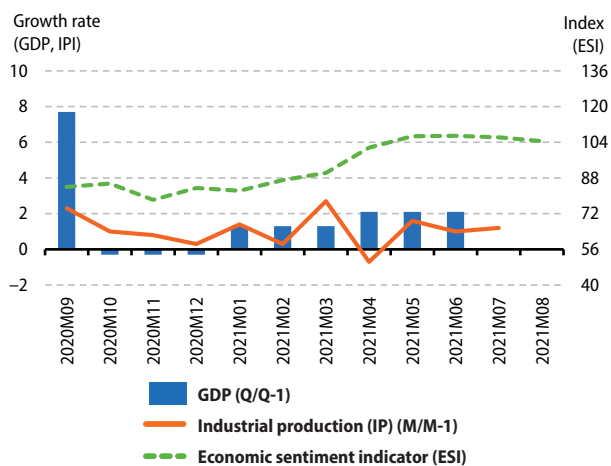

Figure 2: Demand

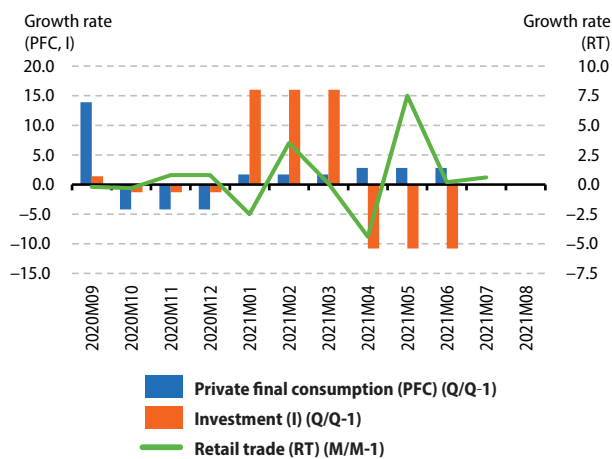

Figure 3: Labour

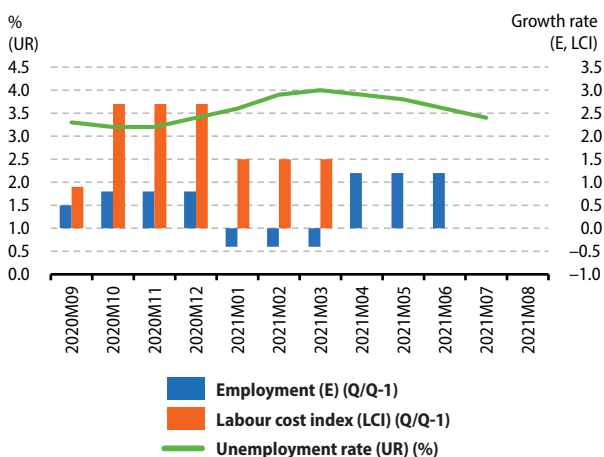

Figure 4: Prices

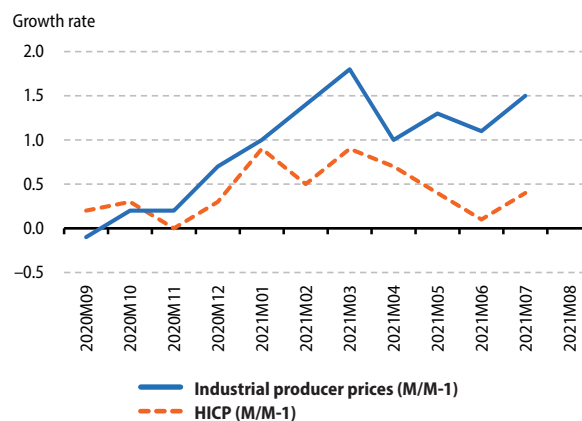

Figure 5: External transactions

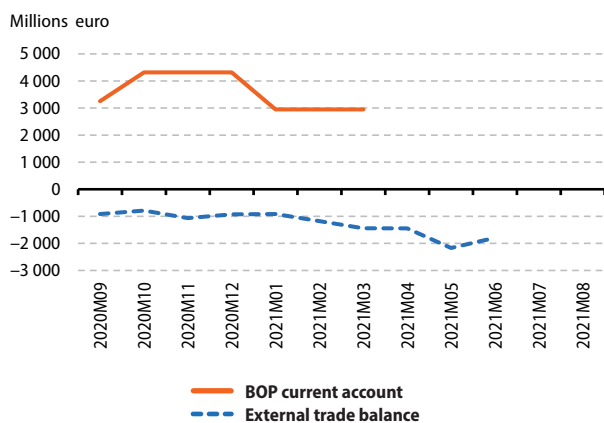
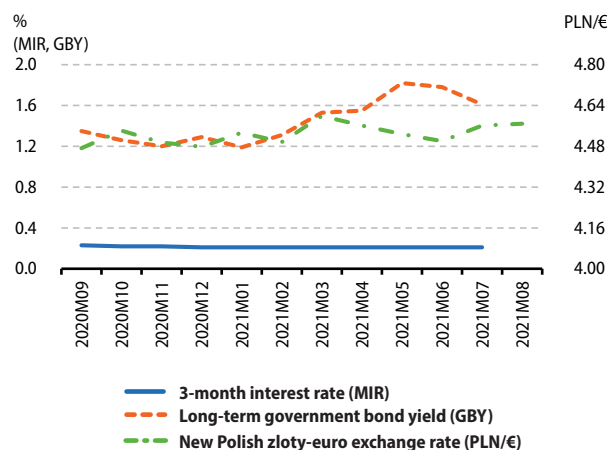

Figure 6: Financial



Detailed PEEs (*) analysis for Portugal

Indicators		Reference Period												
		2020Q2	2020Q3	2020Q4	2021Q1	2021Q2	2020Q2	2020Q3	2020Q4	2021Q1	2021Q2			
GDP (volume) ⁽¹⁾	Q/Q-1 %	-14.0	13.4	0.2	-3.2	4.9		Q/Q-4 %	-16.4	-5.6	-6.1	-5.3	15.5	
Private final consumption (volume) ⁽¹⁾	Q/Q-1 %	-13.7	13.2	-0.4	-4.1	8.5		Q/Q-4 %	-14.4	-4.0	-4.5	-6.6	17.5	
Investment (GFCF) (volume) ⁽¹⁾	Q/Q-1 %	-9.4	9.9	1.1	3.5	-2.1		Q/Q-4 %	-8.6	0.7	1.0	4.2	12.5	
		2020M09	2020M10	2020M11	2020M12	2021M01	2021M02	2021M03	2021M04	2021M05	2021M06	2021M07	2021M08	
External trade balance (extra EA) ⁽¹⁾	m euro	-142.6	-63.1	52.9	-173.7	-159.3	-151.7	-83.6	-218.7	-194.2	-146.4	:	:	
External trade balance (extra EU) ⁽¹⁾	m euro	-101.9	-40.2	80.9	-132.4	-36.2	-101.0	-67.1	-187.4	-131.0	-92.9	:	:	
		2020Q2	2020Q3	2020Q4	2021Q1	2021Q2								
BOP current account (all countries of the world)	m euro	-2006.0	548.0	-273.0	-473.0	:								
		2020M09	2020M10	2020M11	2020M12	2021M01	2021M02	2021M03	2021M04	2021M05	2021M06	2021M07	2021M08	
Inflation (Harmonized Index of Consumer Prices - all items)	M/M-1 %	0.8	-0.1	-0.5	-0.1	-0.3	-0.5	1.5	0.5	0.3	0.2	-0.4	-0.1	
	M/M-12 %	-0.8	-0.6	-0.4	-0.3	0.2	0.3	0.1	-0.1	0.5	-0.6	1.1	1.3	
Industrial producer prices	M/M-1 %	-0.2	0.1	0.0	0.2	2.6	-0.1	1.8	1.5	1.3	1.6	1.7	:	
	M/M-12 %	-3.2	-3.4	-2.5	-1.5	-0.8	0.5	3.5	7.5	9.7	10.3	11.0	:	
		2020Q2	2020Q3	2020Q4	2021Q1	2021Q2			2020Q2	2020Q3	2020Q4	2021Q1	2021Q2	
House price index	Q/Q-1 %	0.8	0.5	2.1	1.6	:		Q/Q-4 %	7.8	7.1	8.6	5.2	:	
		2020M09	2020M10	2020M11	2020M12	2021M01	2021M02	2021M03	2021M04	2021M05	2021M06	2021M07	2021M08	
Unemployment rate ⁽²⁾	total	%	8.0	7.6	7.2	6.9	7.0	6.9	6.6	7.0	7.0	6.8	6.6	:
	age <25 years	%	24.2	24.6	23.2	23.5	23.8	23.0	22.8	24.7	25.6	25.4	23.5	:
	age ≥25 years	%	6.9	6.4	6.2	5.8	5.9	5.8	5.6	5.8	5.7	5.5	5.4	:
		2020Q2	2020Q3	2020Q4	2021Q1	2021Q2								
Job vacancy rate	%	0.7	0.7	0.7	0.8	:								
		2020Q2	2020Q3	2020Q4	2021Q1	2021Q2			2020Q2	2020Q3	2020Q4	2021Q1	2021Q2	
Labour Cost Index	Q/Q-1 % ⁽¹⁾	7.9	-2.8	0.2	0.6	:		Q/Q-4 % ⁽³⁾	14.2	5.8	6.8	7.0	:	
		2020Q2	2020Q3	2020Q4	2021Q1	2021Q2			2020Q2	2020Q3	2020Q4	2021Q1	2021Q2	
Employment	Q/Q-1 % ⁽²⁾	-3.5	1.3	1.9	-0.8	1.9		Q/Q-4 %	-3.4	-2.5	-0.6	-1.2	4.3	
		2020M09	2020M10	2020M11	2020M12	2021M01	2021M02	2021M03	2021M04	2021M05	2021M06	2021M07	2021M08	
Industrial production	M/M-1 % ⁽¹⁾	-2.9	1.7	-5.4	1.7	-0.8	1.2	-0.4	0.5	-4.8	-2.3	3.5	:	
	M/M-12 % ⁽³⁾	2.7	1.2	-3.0	-4.3	-5.8	-1.7	6.1	38.4	26.6	10.5	-0.1	:	
Production in construction	M/M-1 % ⁽¹⁾	-0.9	-0.8	0.1	-1.0	-0.7	-1.0	4.4	0.6	-0.1	-1.2	:	:	
	M/M-12 % ⁽³⁾	-1.3	-2.2	-2.1	-2.5	-2.2	-5.1	4.3	12.8	7.7	3.0	:	:	
Retail trade deflated turnover	M/M-1 % ⁽¹⁾	2.2	1.7	-3.3	0.3	-5.4	-1.3	4.3	4.3	3.7	-1.9	-0.4	:	
	M/M-12 % ⁽³⁾	1.8	0.8	-3.9	-2.1	-9.9	-15.0	0.9	27.4	15.3	7.1	3.1	:	
		2020Q2	2020Q3	2020Q4	2021Q1	2021Q2								
General government deficit (-)/surplus (+)	%	-10.3	-4.3	-7.4	-5.7	:								
General government gross debt	%	125.7	130.5	133.6	137.2	:								
		2020M09	2020M10	2020M11	2020M12	2021M01	2021M02	2021M03	2021M04	2021M05	2021M06	2021M07	2021M08	
Economic sentiment indicator ⁽²⁾	index	88.9	90.3	86.3	87.8	87.4	85.5	93.1	104.0	111.4	110.6	104.8	106.3	
		2020M09	2020M10	2020M11	2020M12	2021M01	2021M02	2021M03	2021M04	2021M05	2021M06	2021M07	2021M08	
3-month interest rate	%	-0.49	-0.51	-0.52	-0.54	-0.55	-0.54	-0.54	-0.54	-0.54	-0.54	-0.54	-0.55	
Long-term government bond yields	%	0.32	0.18	0.07	0.03	0.03	0.16	0.23	0.35	0.53	0.43	0.27	:	

(*) Indicators are selected from the PEEs list (COM/2002/661), complemented by certain Monetary and financial indicators as well as the Economic sentiment indicator. For a complete list of data sources per indicator, please refer to the appendix.

Where nothing else has been indicated, data are neither seasonally, nor calendar adjusted.

⁽¹⁾ sca: seasonally and calendar adjusted data

⁽²⁾ sa: seasonally adjusted data

⁽³⁾ ca: calendar adjusted data, not seasonally adjusted data

« : » not available data; « - » not existing data

Portugal

Figure 1: Output

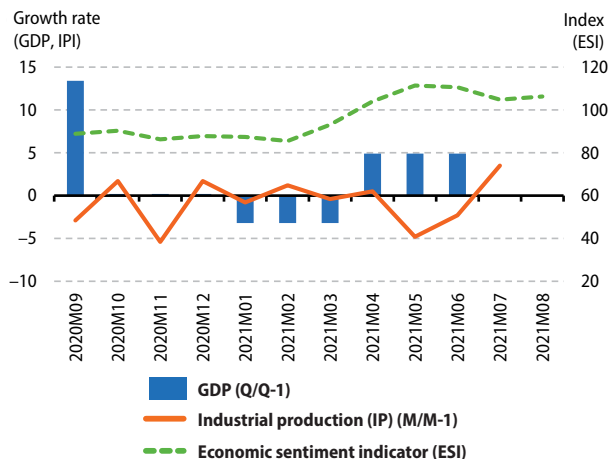

Figure 2: Demand

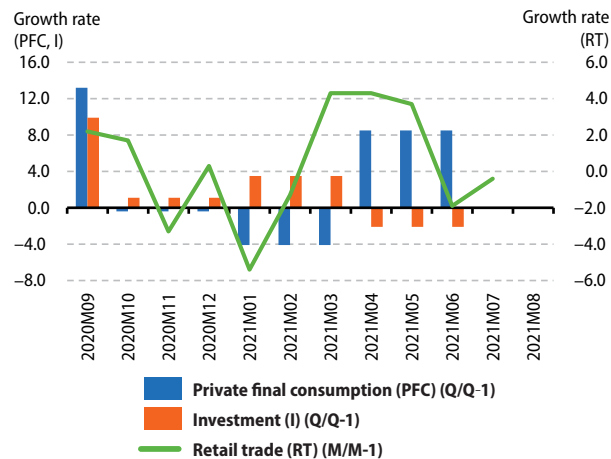

Figure 3: Labour

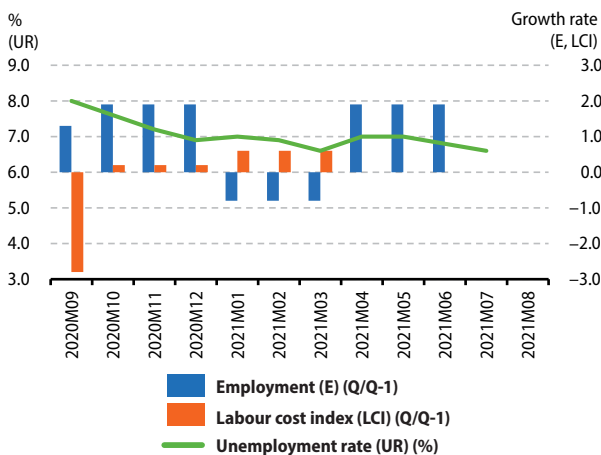

Figure 4: Prices

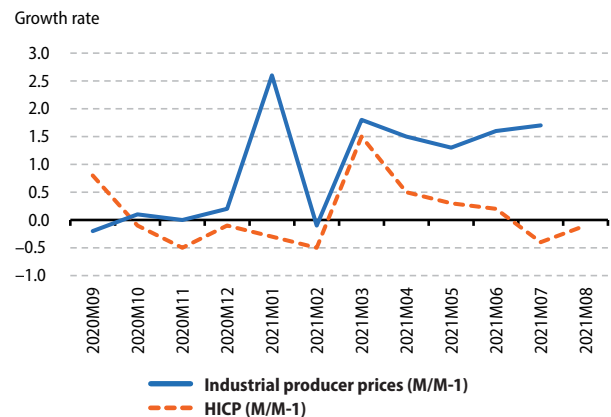

Figure 5: External transactions

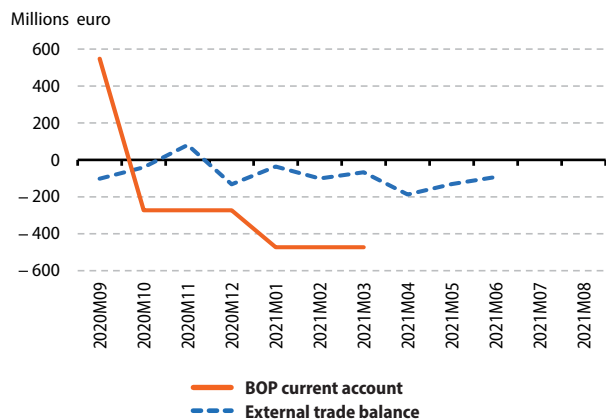
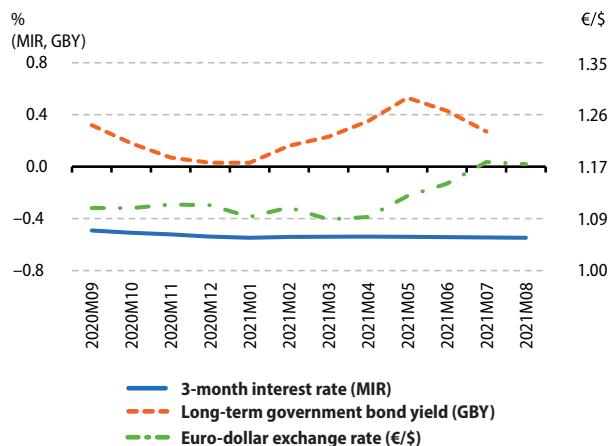

Figure 6: Financial



Detailed PEEIs (*) analysis for Romania

Indicators		Reference Period												
		2020Q2	2020Q3	2020Q4	2021Q1	2021Q2	2020Q2	2020Q3	2020Q4	2021Q1	2021Q2	2021Q3	2021Q4	
GDP (volume) ⁽¹⁾	Q/Q-1 %	-10.8	4.8	4.0	2.5	1.8		Q/Q-4 %	-9.4	-5.4	-2.3	-0.4	13.6	
Private final consumption (volume) ⁽¹⁾	Q/Q-1 %	-13.6	7.7	2.4	2.9	-3.8		Q/Q-4 %	-11.1	-5.3	-5.2	-1.9	9.1	
Investment (GFCF) (volume) ⁽¹⁾	Q/Q-1 %	0.1	8.6	-2.4	2.2	2.1		Q/Q-4 %	3.0	6.3	7.8	8.4	10.6	
		2020M09	2020M10	2020M11	2020M12	2021M01	2021M02	2021M03	2021M04	2021M05	2021M06	2021M07	2021M08	
External trade balance (extra EU) ⁽¹⁾	m euro	-560.9	-554.9	-381.2	-321.4	-399.4	-715.7	-655.1	-512.0	-558.6	-522.5	:	:	
		2020Q2	2020Q3	2020Q4	2021Q1	2021Q2								
BOP current account (all countries of the world)	m euro	-3068.3	-3827.5	-3514.3	-3033.8	:								
		2020M09	2020M10	2020M11	2020M12	2021M01	2021M02	2021M03	2021M04	2021M05	2021M06	2021M07	2021M08	
Inflation (Harmonized Index of Consumer Prices - all items)	M/M-1 %	-0.4	0.1	0.0	0.6	0.9	0.4	0.4	0.4	0.6	0.2	0.5	:	
	M/M-12 %	2.1	1.8	1.7	1.8	2.0	2.5	2.5	2.7	3.2	3.5	3.8	:	
Industrial producer prices	M/M-1 %	0.0	0.0	1.2	1.7	1.3	0.8	1.6	1.1	1.4	2.7	2.8	:	
	M/M-12 %	-0.9	-1.3	-0.4	0.7	0.4	2.4	5.3	8.2	10.4	12.4	15.3	:	
		2020Q2	2020Q3	2020Q4	2021Q1	2021Q2								
House price index	Q/Q-1 %	0.1	-2.6	1.3	2.7	:		Q/Q-4 %	6.6	2.3	2.0	1.4	:	
		2020M09	2020M10	2020M11	2020M12	2021M01	2021M02	2021M03	2021M04	2021M05	2021M06	2021M07	2021M08	
Unemployment rate ⁽²⁾	total	%	5.2	5.1	5.1	5.2	5.9	5.9	5.8	5.5	5.3	5.0	5.1	:
	age <25 years	%	18.0	16.0	16.0	16.0	21.3	21.3	21.3	:	:	:	:	:
	age ≥25 years	%	4.3	4.3	4.3	4.4	4.8	4.8	4.7	4.4	4.2	4.1	4.1	:
		2020Q2	2020Q3	2020Q4	2021Q1	2021Q2								
Job vacancy rate	%	0.7	0.8	0.7	0.8	0.8								
		2020Q2	2020Q3	2020Q4	2021Q1	2021Q2								
Labour Cost Index	Q/Q-1 % ⁽¹⁾	0.4	1.5	4.4	-0.5	:		Q/Q-4 % ⁽²⁾	5.5	5.7	8.7	5.6	:	
		2020Q2	2020Q3	2020Q4	2021Q1	2021Q2								
Employment	Q/Q-1 % ⁽¹⁾	-2.7	0.2	1.9	-10.2	1.2		Q/Q-4 %	-3.6	-2.4	-1.5	-10.3	-7.8	
		2020M09	2020M10	2020M11	2020M12	2021M01	2021M02	2021M03	2021M04	2021M05	2021M06	2021M07	2021M08	
Industrial production	M/M-1 % ⁽¹⁾	1.5	1.8	-0.4	0.9	0.6	-0.1	2.1	3.7	-8.4	0.3	:	:	
	M/M-12 % ⁽³⁾	-2.8	0.8	-0.5	0.2	-1.6	-4.5	11.2	64.9	29.5	12.3	:	:	
Production in construction	M/M-1 % ⁽¹⁾	2.6	0.1	-7.1	2.2	-0.2	3.8	2.4	6.2	-7.2	2.0	:	:	
	M/M-12 % ⁽³⁾	18.6	20.7	6.4	11.5	-5.4	3.5	1.5	12.7	4.2	10.2	:	:	
Retail trade deflated turnover	M/M-1 % ⁽¹⁾	3.0	1.5	0.5	0.2	-3.1	1.5	3.5	2.1	1.3	-1.1	0.1	:	
	M/M-12 % ⁽³⁾	4.0	4.8	4.1	2.7	1.6	3.8	8.4	41.8	18.5	12.1	8.4	:	
		2020Q2	2020Q3	2020Q4	2021Q1	2021Q2								
General government deficit (-)/ surplus (+)	%	-9.9	-6.8	-10.8	-10.3	:								
General government gross debt	%	40.7	43.1	47.3	47.6	:								
		2020M09	2020M10	2020M11	2020M12	2021M01	2021M02	2021M03	2021M04	2021M05	2021M06	2021M07	2021M08	
Economic sentiment indicator ⁽²⁾	index	90.8	89.0	85.6	87.2	89.9	90.8	91.3	101.5	104.1	102.6	103.5	102.2	
		2020M09	2020M10	2020M11	2020M12	2021M01	2021M02	2021M03	2021M04	2021M05	2021M06	2021M07	2021M08	
3-month interest rate	%	1.85	1.97	1.92	1.89	1.55	1.40	1.54	1.47	1.40	1.35	1.36	:	
Long-term government bond yields	%	3.49	3.29	3.04	2.94	2.72	2.65	2.96	2.84	3.03	3.11	3.24	:	
New Romanian leu exchange rate	average	4.86	4.87	4.87	4.87	4.87	4.88	4.89	4.92	4.93	4.92	4.93	4.92	

(*) Indicators are selected from the PEEIs list (COM/2002/661), complemented by certain Monetary and financial indicators as well as the Economic sentiment indicator. For a complete list of data sources per indicator, please refer to the appendix.

Where nothing else has been indicated, data are neither seasonally, nor calendar adjusted.

⁽¹⁾ sca: seasonally and calendar adjusted data

⁽²⁾ sa: seasonally adjusted data

⁽³⁾ ca: calendar adjusted data, not seasonally adjusted data

« : » not available data; « - » not existing data

Romania

Figure 1: Output

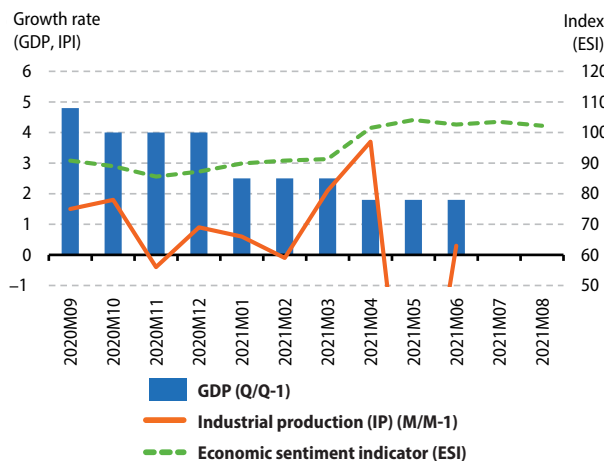

Figure 2: Demand

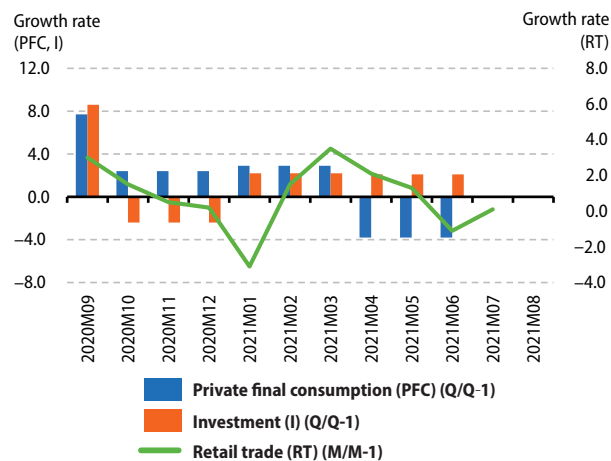

Figure 3: Labour

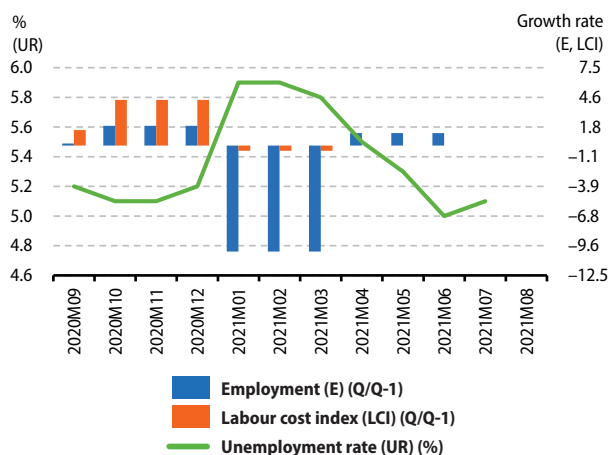

Figure 4: Prices

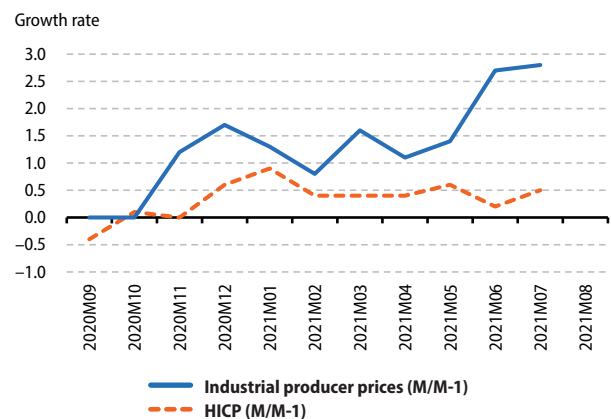

Figure 5: External transactions

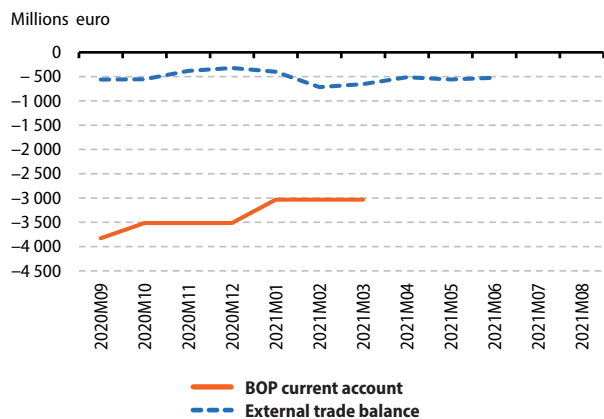
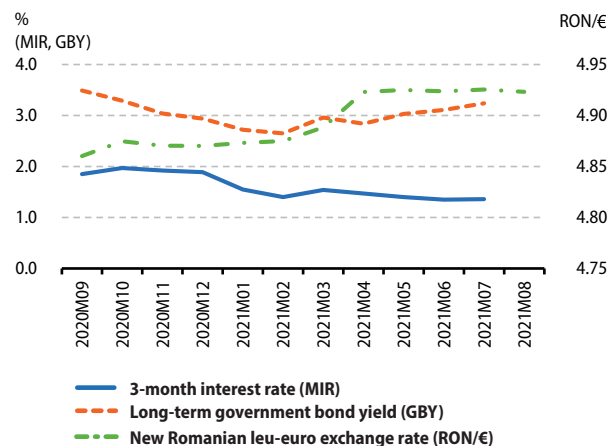

Figure 6: Financial



Detailed PEEIs (*) analysis for Slovenia

Indicators		Reference Period												
		2020Q2	2020Q3	2020Q4	2021Q1	2021Q2	2020Q2	2020Q3	2020Q4	2021Q1	2021Q2			
GDP (volume) ⁽¹⁾	Q/Q-1 %	-9.5	12.1	-0.2	1.5	1.9		Q/Q-4 %	-11.4	-2.0	-3.5	2.8	15.7	
Private final consumption (volume) ⁽¹⁾	Q/Q-1 %	-11.3	20.6	-10.4	4.3	4.6		Q/Q-4 %	-13.9	1.3	-10.4	0.0	17.9	
Investment (GFCF) (volume) ⁽¹⁾	Q/Q-1 %	-11.6	13.0	-0.1	7.6	-1.9		Q/Q-4 %	-17.6	-5.6	-2.4	7.3	19.1	
		2020M09	2020M10	2020M11	2020M12	2021M01	2021M02	2021M03	2021M04	2021M05	2021M06	2021M07	2021M08	
External trade balance (extra EA) ⁽¹⁾	m euro	251.4	156.3	-215.6	-27.1	174.7	196.6	42.5	11.9	-62.4	-69.1	:	:	
External trade balance (extra EU) ⁽¹⁾	m euro	-76.6	-164.2	-526.1	-315.8	-117.0	-86.0	-264.9	-286.0	-307.9	-334.4	:	:	
		2020Q2	2020Q3	2020Q4	2021Q1	2021Q2								
BOP current account (all countries of the world)	m euro	715.9	797.5	963.4	812.1	:								
		2020M09	2020M10	2020M11	2020M12	2021M01	2021M02	2021M03	2021M04	2021M05	2021M06	2021M07	2021M08	
Inflation (Harmonized Index of Consumer Prices - all items)	M/M-1 %	-0.2	0.3	-0.6	-0.1	-0.3	0.2	0.6	0.8	0.7	0.4	0.1	0.1	
	M/M-12 %	-0.7	-0.5	-1.1	-1.2	-0.9	-1.1	0.1	2.2	2.2	1.7	2.0	2.1	
Industrial producer prices	M/M-1 %	0.0	0.3	0.2	0.0	0.5	0.7	0.1	0.7	1.2	1.5	1.4	:	
	M/M-12 %	0.3	1.0	1.1	1.0	1.3	1.7	2.6	3.0	4.5	5.2	6.9	:	
		2020Q2	2020Q3	2020Q4	2021Q1	2021Q2			2020Q2	2020Q3	2020Q4	2021Q1	2021Q2	
House price index	Q/Q-1 %	1.9	0.1	2.0	3.1	:		Q/Q-4 %	5.2	3.3	5.2	7.3	:	
		2020M09	2020M10	2020M11	2020M12	2021M01	2021M02	2021M03	2021M04	2021M05	2021M06	2021M07	2021M08	
Unemployment rate ⁽²⁾	total	%	5.2	5.2	5.3	5.3	5.3	5.2	5.0	4.7	4.5	4.2	4.0	:
	age <25 years	%	16.0	15.3	15.3	15.3	14.2	14.2	14.2	14.3	14.3	14.3	:	:
	age ≥25 years	%	4.5	4.6	4.7	4.7	4.8	4.7	4.4	4.1	3.8	3.6	3.5	:
		2020Q2	2020Q3	2020Q4	2021Q1	2021Q2								
Job vacancy rate	%	1.4	1.8	1.5	2.2	2.7								
		2020Q2	2020Q3	2020Q4	2021Q1	2021Q2			2020Q2	2020Q3	2020Q4	2021Q1	2021Q2	
Labour Cost Index	Q/Q-1 % ⁽¹⁾	2.9	-3.1	4.4	5.9	:		Q/Q-4 % ⁽³⁾	8.8	1.8	3.7	11.1	:	
		2020Q2	2020Q3	2020Q4	2021Q1	2021Q2			2020Q2	2020Q3	2020Q4	2021Q1	2021Q2	
Employment	Q/Q-1 % ⁽¹⁾	-2.3	0.4	0.4	0.4	0.2		Q/Q-4 %	-1.4	-1.4	-1.1	-0.9	1.4	
		2020M09	2020M10	2020M11	2020M12	2021M01	2021M02	2021M03	2021M04	2021M05	2021M06	2021M07	2021M08	
Industrial production	M/M-1 % ⁽¹⁾	0.4	2.8	0.1	-0.7	1.9	1.0	0.6	0.9	-0.5	1.6	:	:	
	M/M-12 % ⁽³⁾	-3.2	-1.0	-0.8	-1.3	1.2	-0.9	11.4	35.4	22.1	18.9	:	:	
Production in construction	M/M-1 % ⁽¹⁾	2.5	-1.0	11.6	-11.3	-1.4	-2.4	4.4	-3.3	-5.4	4.8	:	:	
	M/M-12 % ⁽³⁾	7.1	0.3	17.3	-0.8	-8.7	-14.0	-2.8	1.9	-3.9	8.3	:	:	
Retail trade deflated turnover	M/M-1 % ⁽¹⁾	-1.2	-1.0	-5.7	1.2	1.8	18.0	6.9	-11.6	6.9	0.5	-2.5	:	
	M/M-12 % ⁽³⁾	-8.5	-10.7	-15.3	-13.3	-13.1	4.0	26.3	23.8	14.5	13.2	8.4	:	
		2020Q2	2020Q3	2020Q4	2021Q1	2021Q2								
General government deficit (-)/surplus (+)	%	-15.0	-3.1	-9.3	-8.3	:								
General government gross debt	%	78.2	78.4	80.8	86.0	:								
		2020M09	2020M10	2020M11	2020M12	2021M01	2021M02	2021M03	2021M04	2021M05	2021M06	2021M07	2021M08	
Economic sentiment indicator ⁽²⁾	index	96.7	92.8	85.8	89.0	90.7	94.7	98.6	106.1	109.3	108.1	106.3	103.5	
		2020M09	2020M10	2020M11	2020M12	2021M01	2021M02	2021M03	2021M04	2021M05	2021M06	2021M07	2021M08	
3-month interest rate	%	-0.49	-0.51	-0.52	-0.54	-0.55	-0.54	-0.54	-0.54	-0.54	-0.54	-0.54	-0.55	
Long-term government bond yields	%	-0.08	-0.13	-0.18	-0.23	-0.17	0.02	0.03	0.02	0.21	0.15	0.14	:	

(*) Indicators are selected from the PEEIs list (COM/2002/661), complemented by certain Monetary and financial indicators as well as the Economic sentiment indicator. For a complete list of data sources per indicator, please refer to the appendix.

Where nothing else has been indicated, data are neither seasonally, nor calendar adjusted.

⁽¹⁾ sca: seasonally and calendar adjusted data

⁽²⁾ sa: seasonally adjusted data

⁽³⁾ ca: calendar adjusted data, not seasonally adjusted data

« : » not available data; « - » not existing data

Slovenia

Figure 1: Output

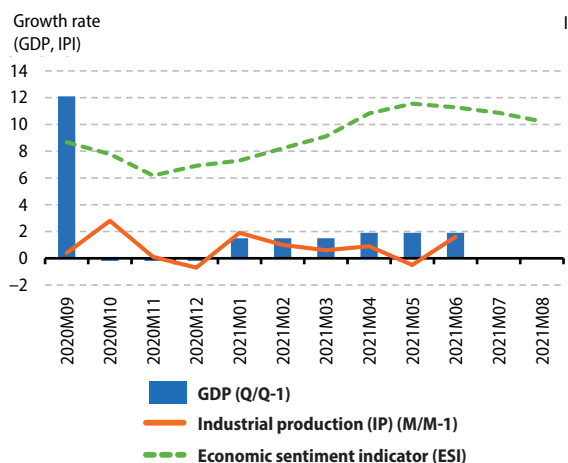

Figure 2: Demand

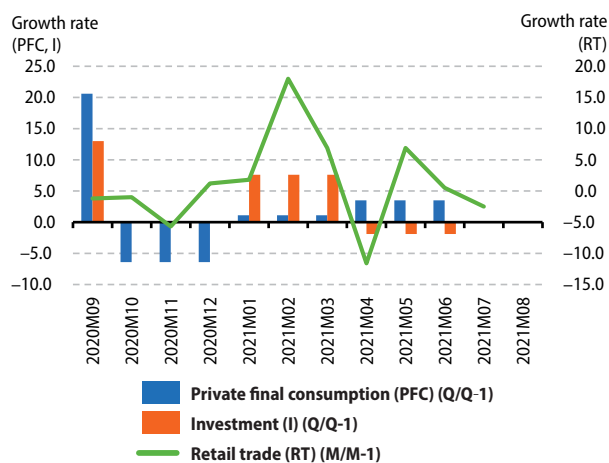

Figure 3: Labour

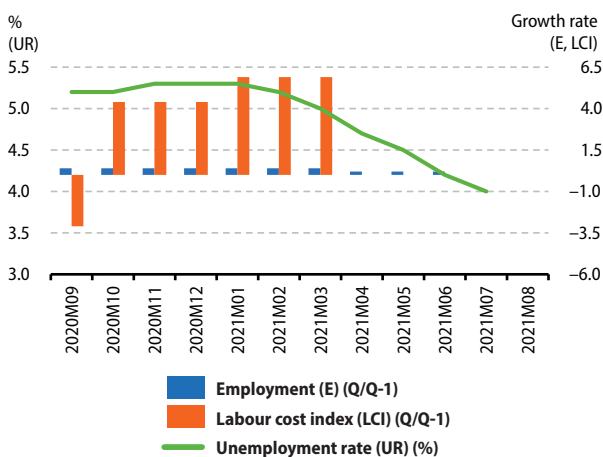

Figure 4: Prices

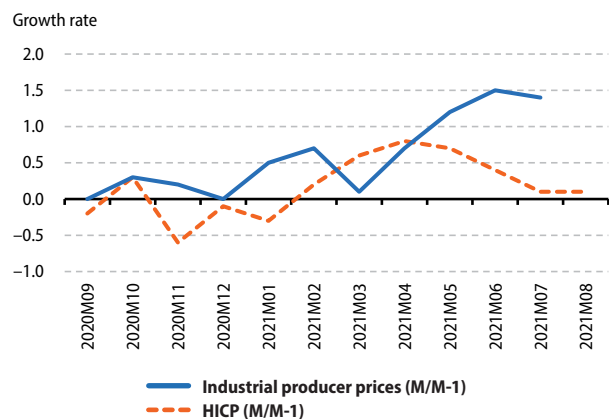

Figure 5: External transactions

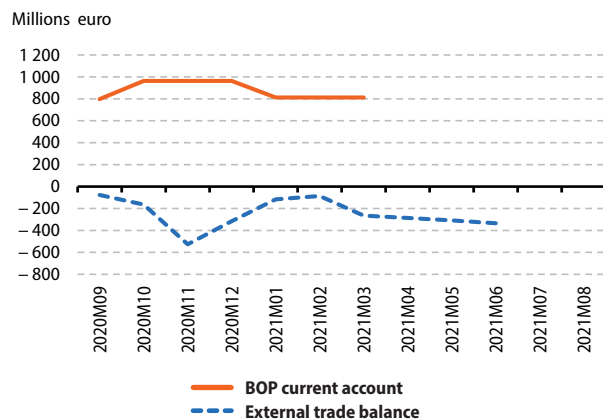
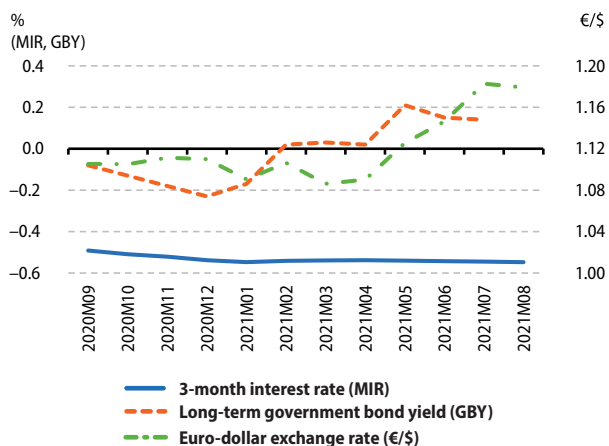

Figure 6: Financial



Detailed PEEs (*) analysis for Slovakia

Indicators		Reference Period												
		2020Q2	2020Q3	2020Q4	2021Q1	2021Q2	2020Q2	2020Q3	2020Q4	2021Q1	2021Q2			
GDP (volume) ⁽¹⁾	Q/Q-1 %	-7.1	9.0	0.5	-1.4	2.0		Q/Q-4 %	-10.5	-2.7	-2.7	0.3	10.2	
Private final consumption (volume) ⁽¹⁾	Q/Q-1 %	-4.3	5.0	-3.0	-2.0	5.0		Q/Q-4 %	-4.0	0.7	-2.8	-4.6	4.7	
Investment (GFCF) (volume) ⁽¹⁾	Q/Q-1 %	-8.4	8.1	-2.6	-6.9	7.7		Q/Q-4 %	-15.3	-9.0	-15.5	-10.2	5.6	
		2020M09	2020M10	2020M11	2020M12	2021M01	2021M02	2021M03	2021M04	2021M05	2021M06	2021M07	2021M08	
External trade balance (extra EA) ⁽¹⁾	m euro	-97.9	-64.3	-112.7	-20.0	25.7	-112.6	-117.4	-290.5	-380.6	-437.6	:	:	
External trade balance (extra EU) ⁽¹⁾	m euro	277.4	250.9	288.5	254.8	253.7	49.8	-70.0	-44.8	-262.9	-309.2	:	:	
		2020Q2	2020Q3	2020Q4	2021Q1	2021Q2								
BOP current account (all countries of the world)	m euro	-307.1	596.8	290.8	177.4	:								
		2020M09	2020M10	2020M11	2020M12	2021M01	2021M02	2021M03	2021M04	2021M05	2021M06	2021M07	2021M08	
Inflation (Harmonized Index of Consumer Prices - all items)	M/M-1 %	0.0	0.1	0.1	-0.1	0.3	0.3	0.6	0.2	0.6	0.4	0.5	0.3	
	M/M-12 %	1.4	1.6	1.6	1.6	0.7	0.9	1.5	1.7	2.0	2.5	2.9	3.3	
Industrial producer prices	M/M-1 %	0.1	0.2	-0.7	0.3	0.5	1.0	0.6	0.4	0.8	0.2	2.3	:	
	M/M-12 %	0.3	0.6	-0.2	0.2	-0.4	-1.5	-0.6	0.8	3.4	3.5	5.4	:	
		2020Q2	2020Q3	2020Q4	2021Q1	2021Q2			2020Q2	2020Q3	2020Q4	2021Q1	2021Q2	
House price index	Q/Q-1 %	0.5	1.5	1.1	-1.2	:		Q/Q-4 %	9.7	8.5	7.2	2.0	:	
		2020M09	2020M10	2020M11	2020M12	2021M01	2021M02	2021M03	2021M04	2021M05	2021M06	2021M07	2021M08	
Unemployment rate ⁽²⁾	total	%	7.0	7.0	7.1	7.2	7.1	7.1	7.2	7.0	6.9	6.7	6.6	:
	age <25 years	%	18.9	19.4	20.2	21.4	22.1	22.8	23.9	23.9	23.5	22.8	21.7	:
	age ≥25 years	%	6.3	6.3	6.3	6.3	6.2	6.2	6.2	6.0	5.9	5.8	5.7	:
		2020Q2	2020Q3	2020Q4	2021Q1	2021Q2								
Job vacancy rate	%	0.8	0.8	0.7	0.8	:								
		2020Q2	2020Q3	2020Q4	2021Q1	2021Q2			2020Q2	2020Q3	2020Q4	2021Q1	2021Q2	
Labour Cost Index	Q/Q-1 % ⁽¹⁾	1.2	-0.1	3.2	-1.2	:		Q/Q-4 % ⁽³⁾	7.1	6.1	8.4	3.2	:	
		2020Q2	2020Q3	2020Q4	2021Q1	2021Q2			2020Q2	2020Q3	2020Q4	2021Q1	2021Q2	
Employment	Q/Q-1 % ⁽¹⁾	-1.7	-0.1	0.0	-1.0	0.8		Q/Q-4 %	-2.6	-2.5	-2.0	-2.5	-0.4	
		2020M09	2020M10	2020M11	2020M12	2021M01	2021M02	2021M03	2021M04	2021M05	2021M06	2021M07	2021M08	
Industrial production	M/M-1 % ⁽¹⁾	2.2	-1.2	3.1	-0.5	0.6	-0.1	0.2	-0.7	-2.3	2.9	:	:	
	M/M-12 % ⁽³⁾	-0.3	-2.5	2.3	6.6	-3.9	0.9	24.6	69.1	36.8	13.7	:	:	
Production in construction	M/M-1 % ⁽¹⁾	0.1	-4.9	9.7	8.9	-1.3	-5.4	6.8	-0.6	-2.0	-6.5	:	:	
	M/M-12 % ⁽³⁾	-20.5	-22.6	-8.5	-0.8	-11.5	-20.8	-3.4	9.3	2.9	0.7	:	:	
Retail trade deflated turnover	M/M-1 % ⁽¹⁾	1.9	-0.7	-1.0	0.5	-16.6	5.1	5.7	1.6	3.4	1.5	-0.3	:	
	M/M-12 % ⁽³⁾	5.9	2.8	-0.4	-0.6	-16.8	-14.7	0.4	11.5	11.5	6.6	1.4	:	
		2020Q2	2020Q3	2020Q4	2021Q1	2021Q2								
General government deficit (-)/surplus (+)	%	-6.8	-5.1	-9.4	-5.8	:								
General government gross debt	%	59.9	60.2	60.3	60.3	:								
		2020M09	2020M10	2020M11	2020M12	2021M01	2021M02	2021M03	2021M04	2021M05	2021M06	2021M07	2021M08	
Economic sentiment indicator ⁽²⁾	index	87.9	89.3	87.0	87.9	83.3	79.2	84.7	103.3	98.4	103.4	97.9	95.8	
		2020M09	2020M10	2020M11	2020M12	2021M01	2021M02	2021M03	2021M04	2021M05	2021M06	2021M07	2021M08	
3-month interest rate	%	-0.49	-0.51	-0.52	-0.54	-0.55	-0.54	-0.54	-0.54	-0.54	-0.54	-0.54	-0.55	
Long-term government bond yields	%	-0.27	-0.35	-0.39	-0.52	-0.43	-0.18	-0.05	-0.06	0.07	0.03	-0.14	:	

(*) Indicators are selected from the PEEs list (COM/2002/661), complemented by certain Monetary and financial indicators as well as the Economic sentiment indicator. For a complete list of data sources per indicator, please refer to the appendix.

Where nothing else has been indicated, data are neither seasonally, nor calendar adjusted.

⁽¹⁾ sca: seasonally and calendar adjusted data

⁽²⁾ sa: seasonally adjusted data

⁽³⁾ ca: calendar adjusted data, not seasonally adjusted data

« : » not available data; « - » not existing data

Slovakia

Figure 1: Output

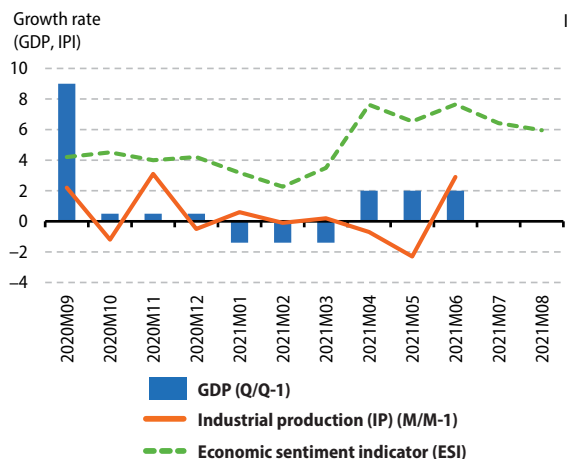

Figure 2: Demand

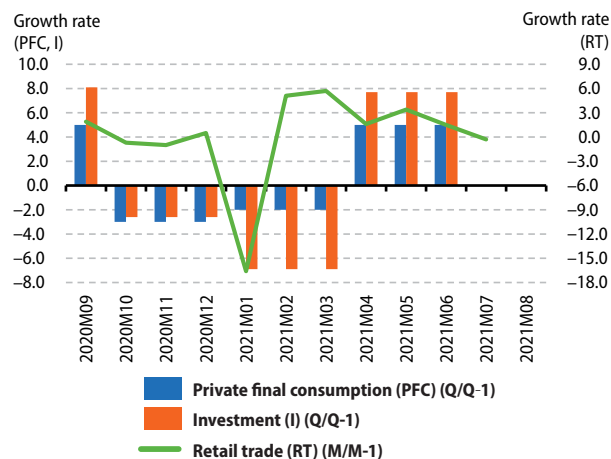

Figure 3: Labour

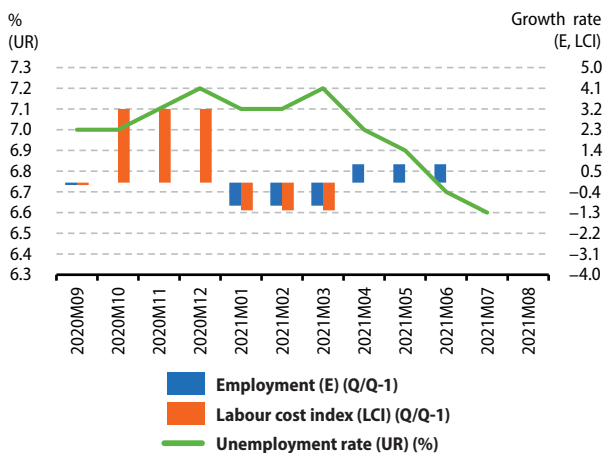

Figure 4: Prices

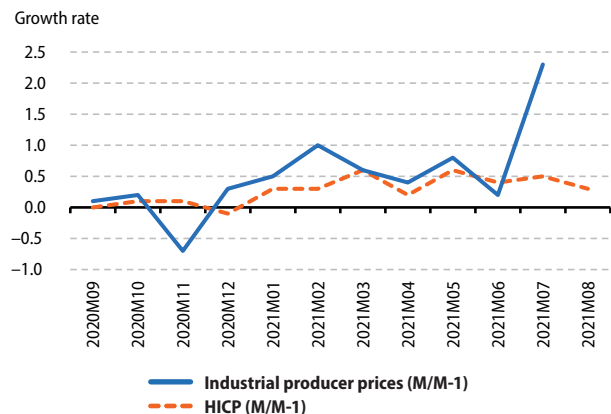

Figure 5: External transactions

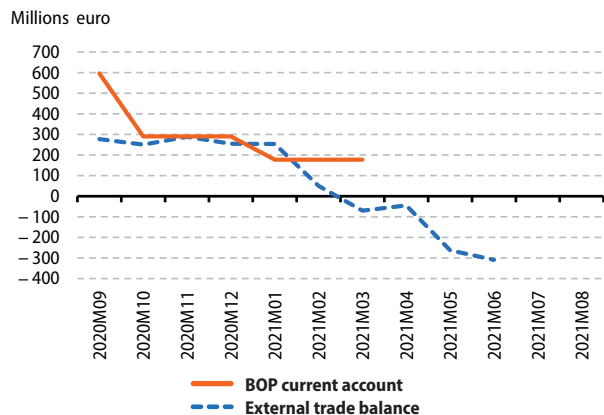
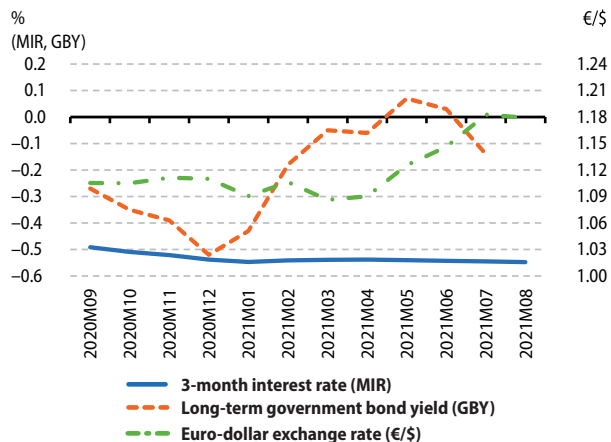

Figure 6: Financial



Detailed PEEs (*) analysis for Finland

Indicators		Reference Period												
		2020Q2	2020Q3	2020Q4	2021Q1	2021Q2	2020Q2	2020Q3	2020Q4	2021Q1	2021Q2			
GDP (volume) ⁽¹⁾	Q/Q-1 %	-6.1	4.6	0.5	0.1	2.1		Q/Q-4 %	-7.0	-2.7	-1.8	-1.3	7.4	
Private final consumption (volume) ⁽¹⁾	Q/Q-1 %	-10.7	8.8	-1.0	-0.2	1.9		Q/Q-4 %	-10.9	-3.7	-4.2	-4.1	9.5	
Investment (GFCF) (volume) ⁽¹⁾	Q/Q-1 %	-1.4	0.8	-0.1	-0.1	1.3		Q/Q-4 %	-2.7	0.8	-0.1	-0.9	1.8	
		2020M09	2020M10	2020M11	2020M12	2021M01	2021M02	2021M03	2021M04	2021M05	2021M06	2021M07	2021M08	
External trade balance (extra EA) ⁽¹⁾	m euro	125.9	280.5	154.8	1217.5	229.4	64.3	284.3	256.6	422.1	217.4	:	:	
External trade balance (extra EU) ⁽¹⁾	m euro	665.2	787.5	759.8	1751.2	741.4	667.2	935.9	820.1	1040.0	849.3	:	:	
		2020Q2	2020Q3	2020Q4	2021Q1	2021Q2								
BOP current account (all countries of the world)	m euro	-878.0	654.0	3457.0	-342.0	:								
		2020M09	2020M10	2020M11	2020M12	2021M01	2021M02	2021M03	2021M04	2021M05	2021M06	2021M07	2021M08	
Inflation (Harmonized Index of Consumer Prices - all items)	M/M-1 %	0.0	0.1	-0.1	0.2	0.4	0.3	0.3	0.4	0.0	-0.1	0.2	0.0	
	M/M-12 %	0.3	0.2	0.2	0.2	1.0	0.9	1.4	2.2	2.3	1.9	1.8	1.8	
Industrial producer prices	M/M-1 %	-0.8	-0.1	0.0	1.6	1.7	1.3	0.8	0.1	2.6	1.4	3.9	:	
	M/M-12 %	-4.2	-4.2	-4.1	-1.9	0.8	3.3	6.5	8.1	11.1	10.2	14.9	:	
		2020Q2	2020Q3	2020Q4	2021Q1	2021Q2			2020Q2	2020Q3	2020Q4	2021Q1	2021Q2	
House price index	Q/Q-1 %	0.9	0.5	1.1	1.1	:		Q/Q-4 %	0.7	1.7	3.4	3.6	:	
		2020M09	2020M10	2020M11	2020M12	2021M01	2021M02	2021M03	2021M04	2021M05	2021M06	2021M07	2021M08	
Unemployment rate ⁽²⁾	total	%	8.2	8.1	7.9	8.2	8.4	8.0	7.6	8.5	8.2	7.7	7.8	:
	age <25 years	%	18.5	20.9	21.4	22.1	20.3	20.5	17.8	21.7	18.3	16.3	14.6	:
	age ≥25 years	%	6.9	6.6	6.2	6.4	6.9	6.4	6.2	6.9	6.9	6.6	7.0	:
		2020Q2	2020Q3	2020Q4	2021Q1	2021Q2								
Job vacancy rate	%	1.5	2.0	1.5	2.7	2.2								
		2020Q2	2020Q3	2020Q4	2021Q1	2021Q2			2020Q2	2020Q3	2020Q4	2021Q1	2021Q2	
Labour Cost Index	Q/Q-1 % ⁽¹⁾	0.9	-0.3	0.1	2.2	:		Q/Q-4 % ⁽³⁾	1.6	1.2	-0.5	2.9	:	
		2020Q2	2020Q3	2020Q4	2021Q1	2021Q2			2020Q2	2020Q3	2020Q4	2021Q1	2021Q2	
Employment	Q/Q-1 % ⁽¹⁾	-3.3	1.2	0.7	0.6	0.8		Q/Q-4 %	-4.1	-2.7	-1.9	-1.0	3.9	
		2020M09	2020M10	2020M11	2020M12	2021M01	2021M02	2021M03	2021M04	2021M05	2021M06	2021M07	2021M08	
Industrial production	M/M-1 % ⁽¹⁾	-2.3	1.9	0.9	-0.5	0.3	2.3	-2.2	1.4	2.1	-2.0	:	:	
	M/M-12 % ⁽³⁾	-6.5	-2.9	-1.2	-2.0	-0.3	3.4	-2.4	2.3	7.9	4.2	:	:	
Production in construction	M/M-1 % ⁽¹⁾	0.2	-0.3	0.9	-1.3	1.4	-0.4	1.5	1.8	2.3	-1.0	:	:	
	M/M-12 % ⁽³⁾	-1.4	-2.7	-2.0	-5.8	-4.2	-5.8	-3.9	1.6	9.3	7.0	:	:	
Retail trade deflated turnover	M/M-1 % ⁽¹⁾	-0.3	0.5	1.7	-3.1	1.5	1.0	0.5	2.5	-1.6	1.0	-2.6	:	
	M/M-12 % ⁽³⁾	3.6	4.8	7.7	3.0	4.4	4.2	6.5	10.5	3.9	4.2	1.4	:	
		2020Q2	2020Q3	2020Q4	2021Q1	2021Q2								
General government deficit (-)/ surplus (+)	%	-5.3	-7.8	-7.0	-3.7	:								
General government gross debt	%	68.9	67.2	69.5	70.3	:								
		2020M09	2020M10	2020M11	2020M12	2021M01	2021M02	2021M03	2021M04	2021M05	2021M06	2021M07	2021M08	
Economic sentiment indicator ⁽²⁾	index	84.0	86.8	88.2	90.7	95.6	93.6	96.6	109.8	110.4	114.8	113.9	116.1	
		2020M09	2020M10	2020M11	2020M12	2021M01	2021M02	2021M03	2021M04	2021M05	2021M06	2021M07	2021M08	
3-month interest rate	%	-0.49	-0.51	-0.52	-0.54	-0.55	-0.54	-0.54	-0.54	-0.54	-0.54	-0.54	-0.55	
Long-term government bond yields	%	-0.30	-0.38	-0.40	-0.41	-0.38	-0.22	-0.13	-0.08	0.05	-0.02	-0.10	:	

(*) Indicators are selected from the PEEs list (COM/2002/661), complemented by certain Monetary and financial indicators as well as the Economic sentiment indicator. For a complete list of data sources per indicator, please refer to the appendix.

Where nothing else has been indicated, data are neither seasonally, nor calendar adjusted.

⁽¹⁾ sca: seasonally and calendar adjusted data

⁽²⁾ sa: seasonally adjusted data

⁽³⁾ ca: calendar adjusted data, not seasonally adjusted data

« : » not available data; « - » not existing data

Finland

Figure 1: Output

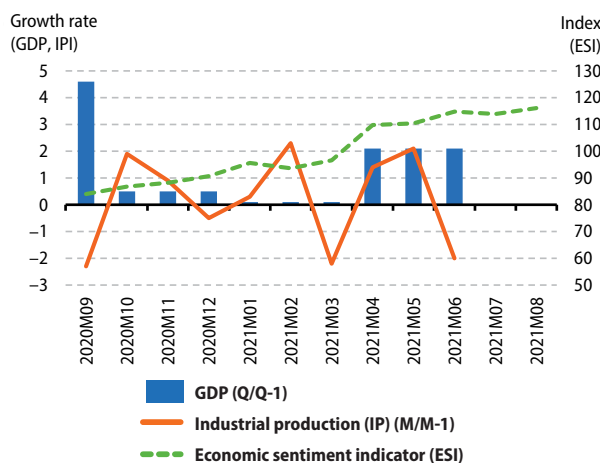

Figure 2: Demand

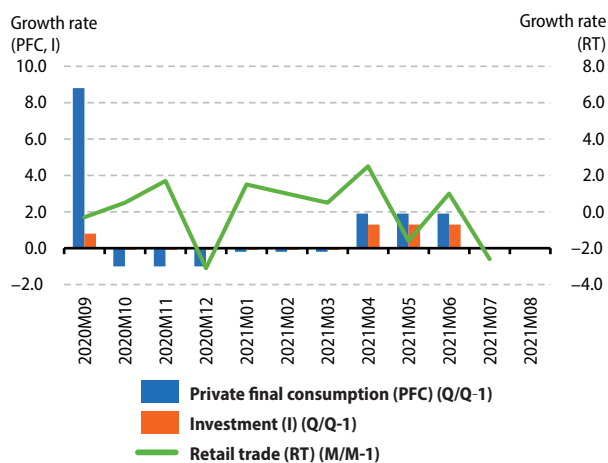

Figure 3: Labour

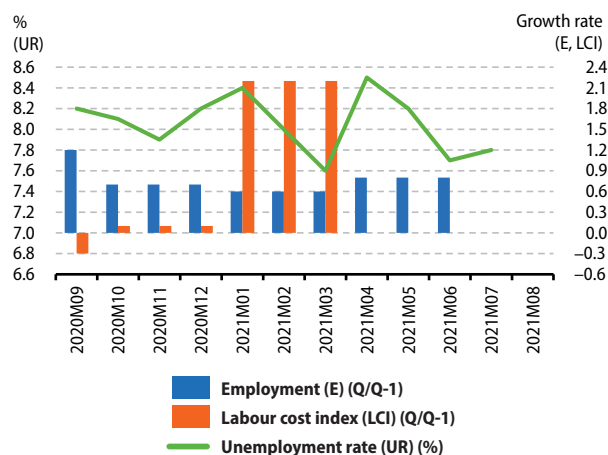

Figure 4: Prices

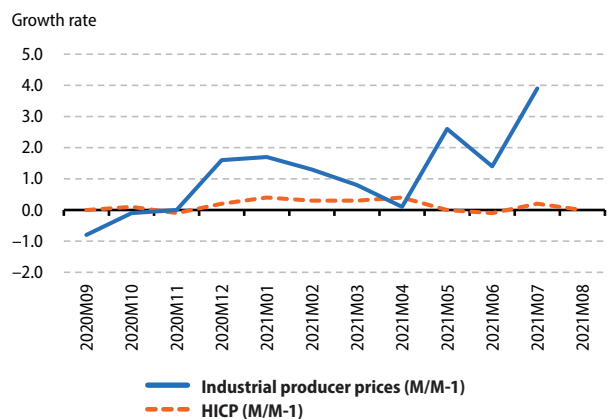

Figure 5: External transactions

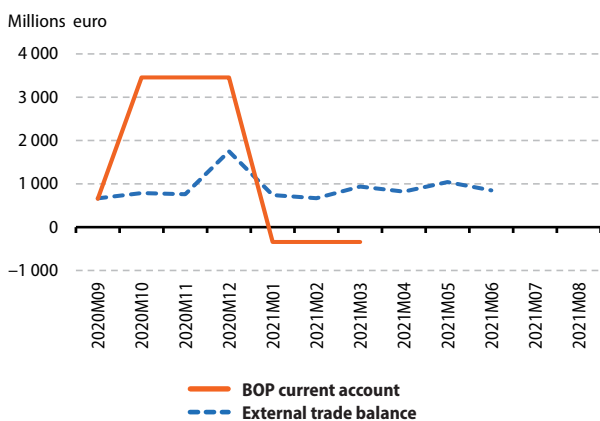
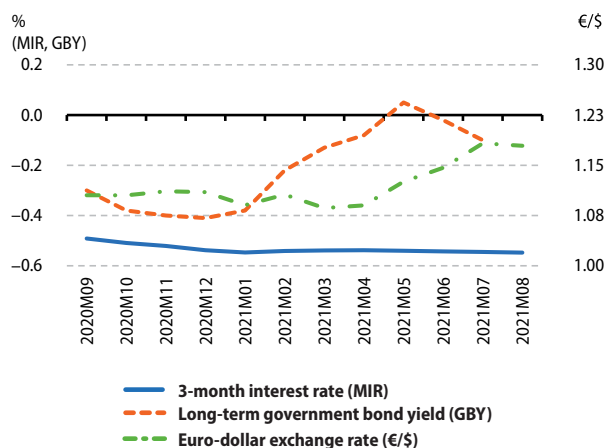

Figure 6: Financial



Detailed PEEs (*) analysis for Sweden

Indicators		Reference Period												
		2020Q2	2020Q3	2020Q4	2021Q1	2021Q2	2020Q2	2020Q3	2020Q4	2021Q1	2021Q2	2020Q2	2020Q3	2020Q4
GDP (volume) ⁽¹⁾	Q/Q-1 %	-8.1	7.5	0.2	0.8	0.9		Q/Q-4 %	-8.2	-1.9	-1.8	-0.2	9.5	
Private final consumption (volume) ⁽¹⁾	Q/Q-1 %	-7.9	7.4	-0.3	0.8	1.0		Q/Q-4 %	-9.5	-4.1	-4.5	-0.6	9.0	
Investment (GFCF) (volume) ⁽¹⁾	Q/Q-1 %	-5.6	4.4	0.3	0.8	3.8		Q/Q-4 %	-1.7	0.8	-1.9	-0.3	9.6	
		2020M09	2020M10	2020M11	2020M12	2021M01	2021M02	2021M03	2021M04	2021M05	2021M06	2021M07	2021M08	
External trade balance (extra EU) ⁽¹⁾	m euro	1687.8	2116.1	2020.5	2020.6	1924.5	2025.9	1770.4	1981.1	2067.6	1990.6	:	:	
		2020Q2	2020Q3	2020Q4	2021Q1	2021Q2								
BOP current account (all countries of the world)	m euro	6081.7	6968.2	6793.1	7738.1	:								
		2020M09	2020M10	2020M11	2020M12	2021M01	2021M02	2021M03	2021M04	2021M05	2021M06	2021M07	2021M08	
Inflation (Harmonized Index of Consumer Prices - all items)	M/M-1 %	0.1	-0.1	-0.1	0.8	-0.1	0.3	0.1	0.3	0.2	0.1	0.3	:	
	M/M-12 %	0.6	0.4	0.2	0.6	1.9	1.8	2.1	2.8	2.4	1.8	1.8	:	
Industrial producer prices	M/M-1 %	0.2	-0.3	0.9	1.4	1.8	1.2	0.4	0.4	1.3	1.1	2.6	:	
	M/M-12 %	-1.9	-2.4	-2.4	-1.1	1.2	3.1	4.8	7.3	9.2	9.1	12.9	:	
		2020Q2	2020Q3	2020Q4	2021Q1	2021Q2								
House price index	Q/Q-1 %	0.1	2.2	1.7	3.1	:		Q/Q-4 %	3.3	3.7	5.3	7.2	:	
		2020M09	2020M10	2020M11	2020M12	2021M01	2021M02	2021M03	2021M04	2021M05	2021M06	2021M07	2021M08	
Unemployment rate ⁽²⁾	total	%	8.9	8.7	8.4	8.8	9.0	9.0	9.4	9.1	9.1	9.4	8.4	:
	age <25 years	%	24.6	23.8	23.2	24.2	24.4	23.8	25.2	27.1	25.4	24.5	21.9	:
	age ≥25 years	%	7.0	6.9	6.6	6.9	7.1	7.2	7.5	6.7	7.0	7.5	6.6	:
		2020Q2	2020Q3	2020Q4	2021Q1	2021Q2								
Job vacancy rate	%	1.8	1.4	1.6	2.3	:								
		2020Q2	2020Q3	2020Q4	2021Q1	2021Q2								
Labour Cost Index	Q/Q-1 % ⁽¹⁾	-4.2	4.9	1.7	-0.5	:		Q/Q-4 % ⁽²⁾	-2.7	1.7	3.0	1.6	:	
		2020Q2	2020Q3	2020Q4	2021Q1	2021Q2								
Employment	Q/Q-1 % ⁽¹⁾	-2.0	0.5	0.5	0.3	0.4		Q/Q-4 %	-2.0	-1.9	-1.2	-0.8	1.8	
		2020M09	2020M10	2020M11	2020M12	2021M01	2021M02	2021M03	2021M04	2021M05	2021M06	2021M07	2021M08	
Industrial production	M/M-1 % ⁽¹⁾	-0.8	0.4	0.3	1.2	-0.4	1.1	2.1	0.2	-0.3	2.0	:	:	
	M/M-12 % ⁽³⁾	-1.6	-0.1	-1.2	1.8	0.0	1.4	4.6	23.7	20.8	16.9	:	:	
Production in construction	M/M-1 % ⁽¹⁾	3.9	-3.8	0.7	-0.3	1.1	4.2	-2.5	0.1	0.2	0.2	:	:	
	M/M-12 % ⁽³⁾	2.1	-4.8	-2.9	-4.5	-4.7	1.8	-1.8	-3.6	-2.8	3.5	:	:	
Retail trade deflated turnover	M/M-1 % ⁽¹⁾	0.8	0.3	1.3	-3.9	3.7	2.1	2.1	-1.2	3.1	-0.5	-1.3	:	
	M/M-12 % ⁽³⁾	1.3	1.7	3.7	-2.0	1.6	3.6	8.1	7.3	11.2	8.4	6.0	:	
		2020Q2	2020Q3	2020Q4	2021Q1	2021Q2								
General government deficit (-)/ surplus (+)	%	-3.2	-2.2	-5.1	-2.6	:								
General government gross debt	%	37.1	38.3	39.7	40.3	:								
		2020M09	2020M10	2020M11	2020M12	2021M01	2021M02	2021M03	2021M04	2021M05	2021M06	2021M07	2021M08	
Economic sentiment indicator ⁽²⁾	index	95.3	96.3	97.1	96.8	101.8	104.9	106.7	117.5	122.6	120.8	123.6	123.2	
		2020M09	2020M10	2020M11	2020M12	2021M01	2021M02	2021M03	2021M04	2021M05	2021M06	2021M07	2021M08	
3-month interest rate	%	-0.03	-0.07	-0.09	-0.10	-0.04	-0.03	-0.02	-0.02	-0.03	-0.04	-0.03	-0.01	
Long-term government bond yields	%	-0.08	-0.03	0.00	0.01	0.07	0.25	0.40	0.37	0.42	0.36	0.18	:	
Swedish krona exchange rate	average	10.43	10.40	10.23	10.17	10.10	10.09	10.17	10.16	10.15	10.12	10.20	10.22	

(*) Indicators are selected from the PEEs list (COM/2002/661), complemented by certain Monetary and financial indicators as well as the Economic sentiment indicator. For a complete list of data sources per indicator, please refer to the appendix.

Where nothing else has been indicated, data are neither seasonally, nor calendar adjusted.

⁽¹⁾ sca: seasonally and calendar adjusted data

⁽²⁾ sa: seasonally adjusted data

⁽³⁾ ca: calendar adjusted data, not seasonally adjusted data

« : » not available data; « - » not existing data

Sweden

Figure 1: Output

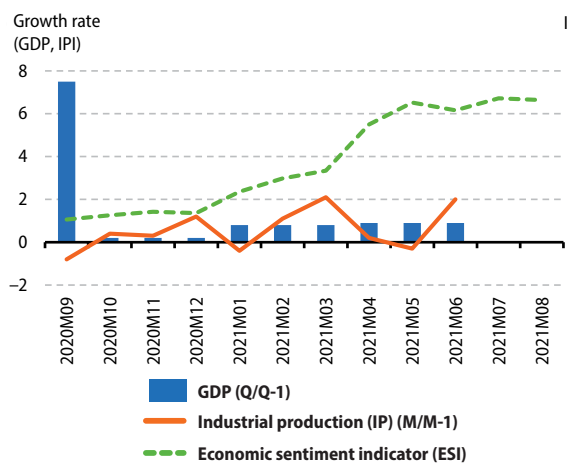

Figure 2: Demand

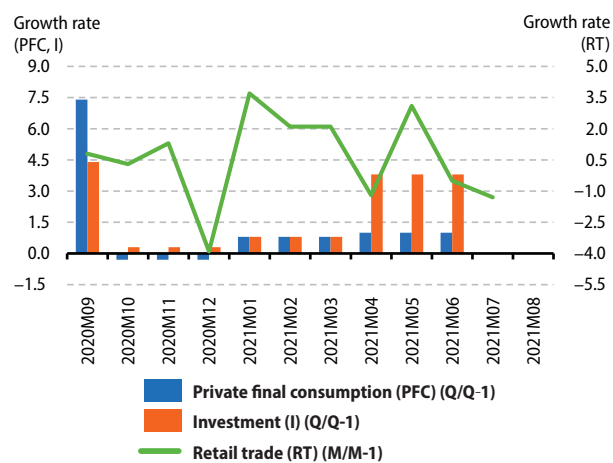

Figure 3: Labour

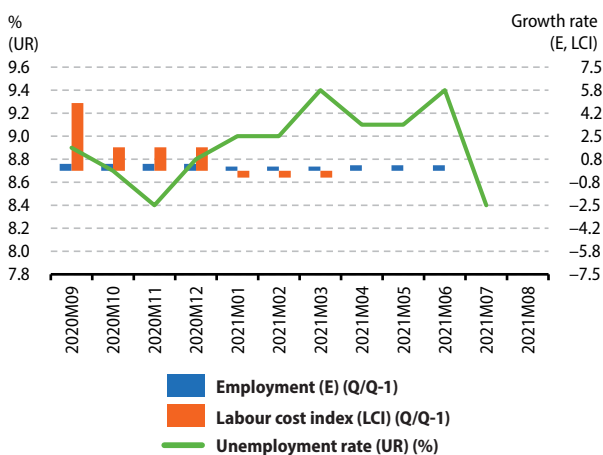

Figure 4: Prices

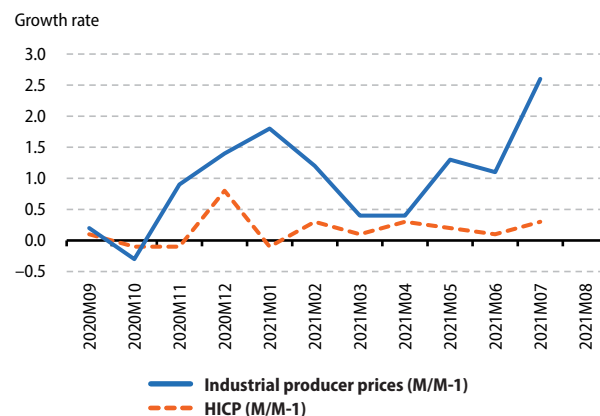

Figure 5: External transactions

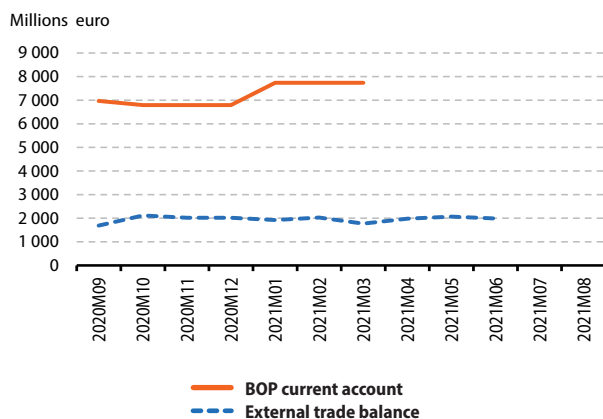
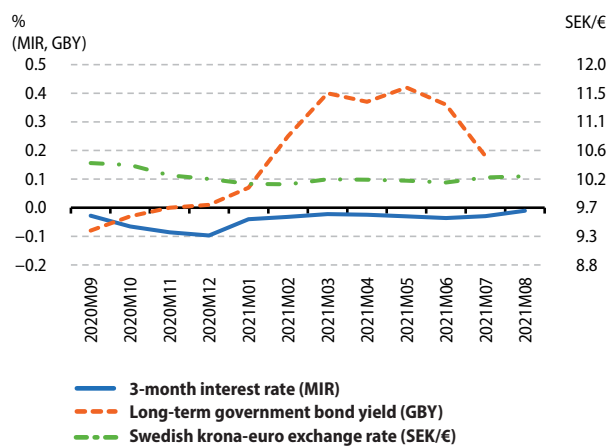

Figure 6: Financial



4

Principal European Economic Indicators (PEEIs) for non-EU countries

Detailed PEEs (*) analysis for Norway

Indicators		Reference Period											
		2020Q2	2020Q3	2020Q4	2021Q1	2021Q2	2020Q2	2020Q3	2020Q4	2021Q1	2021Q2	2021Q3	2021Q4
GDP (volume) ⁽¹⁾	Q/Q-1 %	-4.6	4.3	0.8	-0.6	1.1		Q/Q-4 %	-4.3	-0.2	-1.1	-0.2	5.7
Private final consumption (volume) ⁽¹⁾	Q/Q-1 %	-10.4	9.3	0.3	-3.6	3.4		Q/Q-4 %	-13.7	-6.1	-5.5	-5.4	9.2
Investment (GFCF) (volume) ⁽¹⁾	Q/Q-1 %	-2.0	-1.2	1.5	-2.9	2.8		Q/Q-4 %	-4.0	-7.7	-5.4	-4.5	0.1
		2020M09	2020M10	2020M11	2020M12	2021M01	2021M02	2021M03	2021M04	2021M05	2021M06	2021M07	2021M08
External trade balance (all countries of the world) ⁽²⁾⁽⁴⁾	m euro	-170.4	320.7	-4.8	515.4	1173.6	2132.5	1884.8	2138.0	2076.0	3176.4	:	:
		2020Q2	2020Q3	2020Q4	2021Q1	2021Q2							
BOP current account (all countries of the world) ⁽²⁾⁽⁵⁾	m euro	-111.7	1898.8	1861.9	7402.7	:							
		2020M09	2020M10	2020M11	2020M12	2021M01	2021M02	2021M03	2021M04	2021M05	2021M06	2021M07	2021M08
Inflation (Harmonized Index of Consumer Prices - all items)	M/M-1 %	0.4	0.4	-0.9	0.6	1.1	0.8	-0.3	0.3	-0.2	0.4	1.0	:
	M/M-12 %	1.4	1.7	0.4	1.4	2.7	3.6	3.4	3.2	2.8	3.0	3.3	:
Industrial producer prices	M/M-1 %	1.0	0.1	-0.4	1.9	3.7	0.7	-0.8	1.8	0.7	0.2	3.0	:
	M/M-12 %	-1.2	-2.0	-3.3	-2.2	2.4	4.1	6.5	8.9	9.6	10.8	13.1	:
		2020Q2	2020Q3	2020Q4	2021Q1	2021Q2							
House price index	Q/Q-1 %	2.5	2.1	0.3	4.5	:		Q/Q-4 %	3.0	6.1	6.9	9.7	:
		2020M09	2020M10	2020M11	2020M12	2021M01	2021M02	2021M03	2021M04	2021M05	2021M06	2021M07	2021M08
Unemployment rate ⁽²⁾	total	%	5.1	5.2	5.0	4.8	4.8	4.6	4.6	4.8	4.8	4.8	:
	age <25 years	%	12.9	11.9	11.5	10.0	10.9	10.2	11.0	11.1	11.4	11.7	:
	age ≥25 years	%	4.0	4.2	4.1	4.1	3.9	3.8	3.7	3.8	3.8	3.6	:
		2020Q2	2020Q3	2020Q4	2021Q1	2021Q2							
Job vacancy rate	%	2.2	2.1	2.1	2.6	:							
		2020Q2	2020Q3	2020Q4	2021Q1	2021Q2							
Labour Cost Index	Q/Q-1 % ⁽²⁾	0.6	0.4	0.5	0.9	:		Q/Q-4 %	2.7	1.7	1.4	2.7	:
		2020Q2	2020Q3	2020Q4	2021Q1	2021Q2							
Employment	Q/Q-1 % ⁽¹⁾	-2.7	0.0	0.9	-0.4	0.4		Q/Q-4 %	-2.1	-2.4	-1.6	-2.1	0.8
		2020M09	2020M10	2020M11	2020M12	2021M01	2021M02	2021M03	2021M04	2021M05	2021M06	2021M07	2021M08
Industrial production	M/M-1 % ⁽¹⁾	-1.6	-3.6	1.6	3.1	1.2	-1.3	1.0	-0.2	-0.3	1.1	0.0	:
	M/M-12 % ⁽²⁾	6.2	0.0	-0.7	2.7	5.8	1.7	0.7	0.9	2.1	4.4	1.3	:
Production in construction	M/M-1 % ⁽¹⁾	-	-	-	-	-	-	-	-	-	-	-	-
	M/M-12 % ⁽²⁾	-	-	-	-	-	-	-	-	-	-	-	-
Retail trade deflated turnover	M/M-1 % ⁽¹⁾	0.4	1.2	2.9	-5.7	-0.1	-0.3	0.0	0.4	5.7	-0.1	-3.1	:
	M/M-12 % ⁽²⁾	8.7	10.6	13.8	8.0	8.1	6.1	6.7	2.9	5.5	0.0	-4.1	:
		2020Q2	2020Q3	2020Q4	2021Q1	2021Q2							
General government deficit (-)/surplus (+)	%	-7.3	-4.2	-5.8	2.7	:							
General government gross debt	%	41.0	40.9	45.9	43.0	:							
		2020M09	2020M10	2020M11	2020M12	2021M01	2021M02	2021M03	2021M04	2021M05	2021M06	2021M07	2021M08
Economic sentiment indicator	index	-	-	-	-	-	-	-	-	-	-	-	-
		2020M09	2020M10	2020M11	2020M12	2021M01	2021M02	2021M03	2021M04	2021M05	2021M06	2021M07	2021M08
3-month interest rate	%	0.27	0.33	0.36	0.49	0.48	0.45	0.38	0.30	0.24	0.20	0.32	:
Long-term government bond yields	%	0.65	0.67	0.79	0.91	1.01	1.28	1.46	1.42	1.47	1.47	1.24	:
Norwegian krone exchange rate	average	10.78	10.92	10.75	10.60	10.37	10.28	10.15	10.04	10.09	10.14	10.38	10.42

(*) Indicators are selected to be as comparable as possible with indicators in section 3 for EU Member States. For a complete list of data sources per indicator and country, please refer to the appendix.

Where nothing else has been indicated, data are neither seasonally, nor calendar adjusted.

⁽¹⁾ sca: seasonally and calendar adjusted data

⁽²⁾ sa: seasonally adjusted data

⁽³⁾ ca: calendar adjusted data, not seasonally adjusted data

⁽⁴⁾ Data in national currency have been converted into euro using Eurostat monthly data of the table exchange rates. There may be rounding differences with data published nationally.

⁽⁵⁾ Data in national currency have been converted into euro using Eurostat quarterly data for the Euro/Ecu exchange rates.

« : » not available data; « - » not existing data

Norway

Figure 1: Output

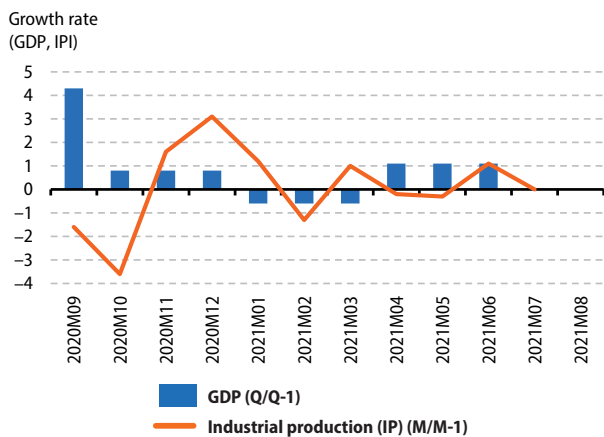

Figure 2: Demand

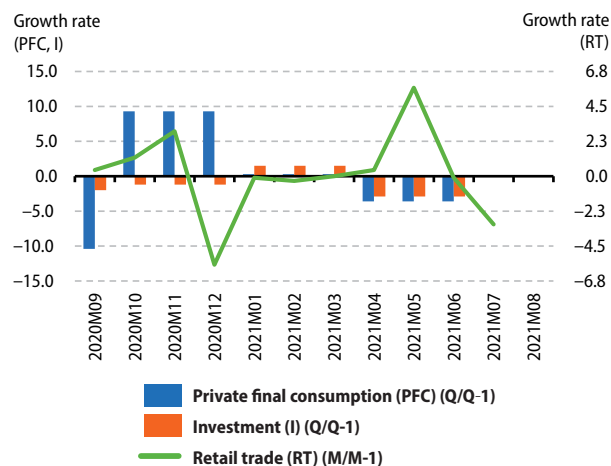

Figure 3: Labour

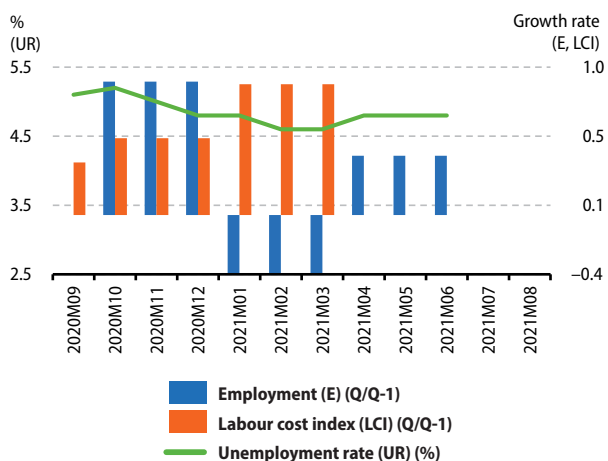

Figure 4: Prices

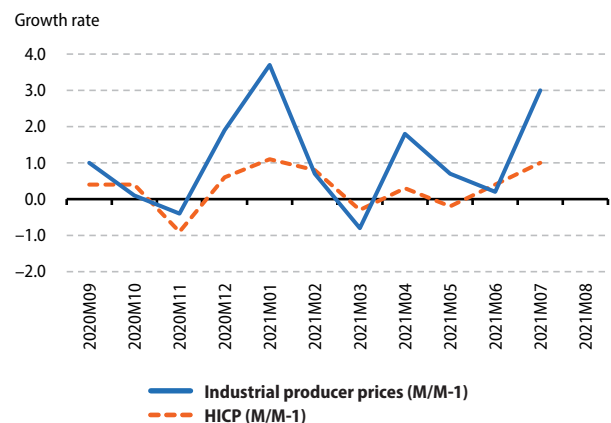

Figure 5: External transactions

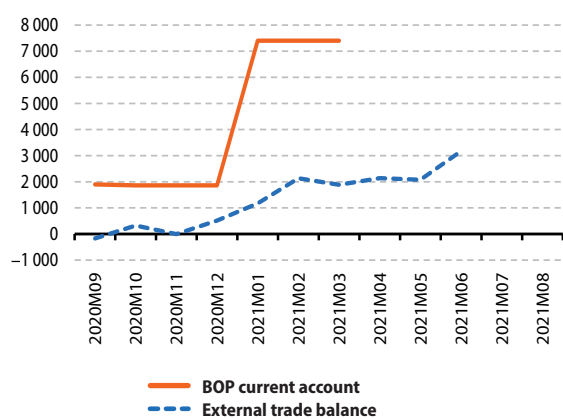
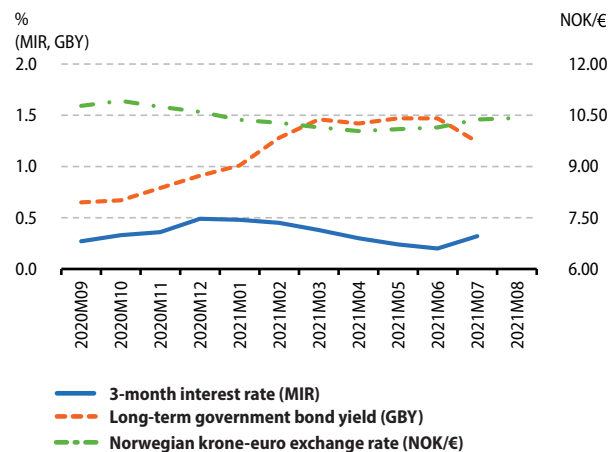

Figure 6: Financial



Detailed PEEs (*) analysis for Switzerland

Indicators		Reference Period											
		2020Q2	2020Q3	2020Q4	2021Q1	2021Q2	2020Q2	2020Q3	2020Q4	2021Q1	2021Q2		
GDP (volume)	Q/Q-1 % ⁽¹⁾	-6.2	6.4	-0.1	-0.4	1.8	Q/Q-4 % ⁽²⁾	-6.7	-1.2	-1.7	-0.7	7.7	
Private final consumption (volume)	Q/Q-1 % ⁽¹⁾	-7.2	9.3	-1.6	-3.1	4.1	Q/Q-4 % ⁽²⁾	-9.3	-0.9	-3.0	-3.3	8.3	
Investment (GFCF) (volume)	Q/Q-1 % ⁽¹⁾	-7.1	8.4	0.7	-0.4	1.1	Q/Q-4 % ⁽²⁾	-6.2	1.4	-2.3	0.8	9.9	
		2020M09	2020M10	2020M11	2020M12	2021M01	2021M02	2021M03	2021M04	2021M05	2021M06	2021M07	2021M08
External trade balance (all countries of the world) ⁽³⁾⁽⁴⁾	m euro	3260.2	3225.5	3300.4	3654.7	4101.9	3409.0	4895.8	3984.7	4329.8	4802.9	:	:
		2020Q2	2020Q3	2020Q4	2021Q1	2021Q2							
BOP current account (all countries of the world) ⁽³⁾⁽⁵⁾	m euro	5553.9	10560.5	-3379.7	17430.4	:							
		2020M09	2020M10	2020M11	2020M12	2021M01	2021M02	2021M03	2021M04	2021M05	2021M06	2021M07	2021M08
Inflation (Harmonized Index of Consumer Prices - all items)	M/M-1 %	-0.1	0.0	-0.4	0.1	0.0	0.1	0.2	0.3	0.2	0.0	0.1	:
	M/M-12 %	-1.1	-0.9	-0.8	-1.0	-0.6	-0.4	-0.2	-0.1	0.3	0.5	0.5	:
Industrial producer prices	M/M-1 %	0.0	0.1	-0.3	0.3	0.2	0.0	0.4	0.4	0.3	0.2	0.6	:
	M/M-12 %	-0.9	-0.8	-1.0	-0.8	-0.6	-0.1	0.5	1.4	1.8	1.8	2.3	:
		2020Q2	2020Q3	2020Q4	2021Q1	2021Q2							
House price index	Q/Q-1 %	1.4	0.2	2.3	-0.1	:	Q/Q-4 %	2.5	2.6	3.1	3.9	:	
		2020M09	2020M10	2020M11	2020M12	2021M01	2021M02	2021M03	2021M04	2021M05	2021M06	2021M07	2021M08
Unemployment rate ⁽²⁾	total	%	5.2	4.9	4.9	5.0	:	:	:	:	:	:	:
	age <25 years	%	:	:	:	:	:	:	:	:	:	:	:
	age ≥25 years	%	:	:	:	:	:	:	:	:	:	:	:
		2020Q2	2020Q3	2020Q4	2021Q1	2021Q2							
Job vacancy rate	%	1.2	1.3	1.3	1.4	:							
		2020Q2	2020Q3	2020Q4	2021Q1	2021Q2							
Labour Cost Index ⁽²⁾	Q/Q-1 %	1.3	0.2	-2.1	:	:	Q/Q-4 %	1.5	1.8	-0.9	:	:	
		2020Q2	2020Q3	2020Q4	2021Q1	2021Q2							
Employment	Q/Q-1 % ⁽²⁾	-2.2	1.4	0.5	:	:	Q/Q-4 %	-1.6	-0.4	0.0	:	:	
		2020M09	2020M10	2020M11	2020M12	2021M01	2021M02	2021M03	2021M04	2021M05	2021M06	2021M07	2021M08
Industrial production	M/M-1 % ⁽¹⁾	2.3	-2.6	3.6	-0.7	3.1	0.2	7.9	-1.7	-3.3	0.1	:	:
	M/M-12 % ⁽³⁾	-3.3	-5.9	-0.8	1.1	0.1	1.9	12.8	16.0	17.4	13.1	:	:
Production in construction	M/M-1 % ⁽¹⁾	-	-	-	-	-	-	-	-	-	-	-	-
	M/M-12 % ⁽³⁾	-	-	-	-	-	-	-	-	-	-	-	-
Retail trade deflated turnover	M/M-1 % ⁽¹⁾	-1.1	3.2	-1.9	1.4	-5.7	-5.8	24.0	-3.5	-2.3	-3.7	-2.8	:
	M/M-12 % ⁽³⁾	2.3	5.6	2.7	5.5	-1.1	-7.1	23.2	38.7	2.5	0.1	-2.5	:
		2020Q2	2020Q3	2020Q4	2021Q1	2021Q2							
General government deficit (-)/surplus (+)	%	-1.9	-1.8	-1.3	-3.7	:							
General government gross debt	%	-	-	-	-	-							
		2020M09	2020M10	2020M11	2020M12	2021M01	2021M02	2021M03	2021M04	2021M05	2021M06	2021M07	2021M08
Economic sentiment indicator	index	-	-	-	-	-	-	-	-	-	-	-	-
		2020M09	2020M10	2020M11	2020M12	2021M01	2021M02	2021M03	2021M04	2021M05	2021M06	2021M07	2021M08
3-month interest rate	%	-0.78	-0.77	-0.78	-0.76	-0.76	-0.75	-0.75	-0.75	-0.74	-0.75	:	:
Long-term government bond yields	%	-0.50	-0.52	-0.51	-0.53	-0.45	-0.23	-0.27	-0.21	-0.13	-0.20	-0.37	:
Swiss franc exchange rate against the euro	average	1.08	1.07	1.08	1.08	1.08	1.09	1.11	1.10	1.10	1.09	1.09	1.08

(*) Indicators are selected to be as comparable as possible with indicators in section 3 for EU Member States. For a complete list of data sources per indicator and country, please refer to the appendix.

Where nothing else has been indicated, data are neither seasonally, nor calendar adjusted.

⁽¹⁾ sca: seasonally and calendar adjusted data

⁽²⁾ sa: seasonally adjusted data

⁽³⁾ ca: calendar adjusted data

⁽⁴⁾ Data in national currency have been converted into euro using Eurostat monthly data of the table exchange rates. There may be rounding differences with data published nationally.

⁽⁵⁾ Data in national currency have been converted into euro using Eurostat quarterly data for the Euro/Ecu exchange rates.

« : » not available data; « - » not existing data

Switzerland

Figure 1: Output

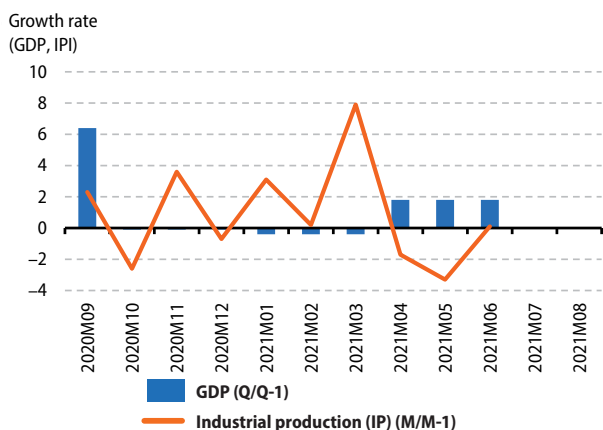

Figure 2: Demand

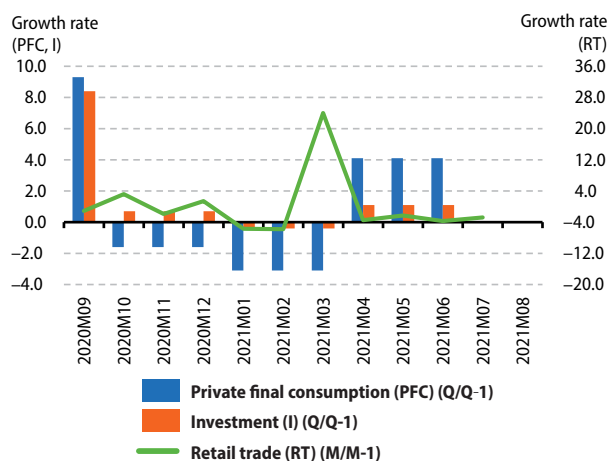

Figure 3: Labour

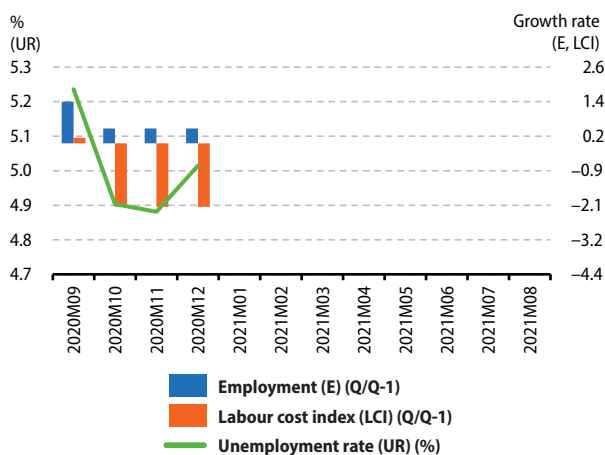

Figure 4: Prices

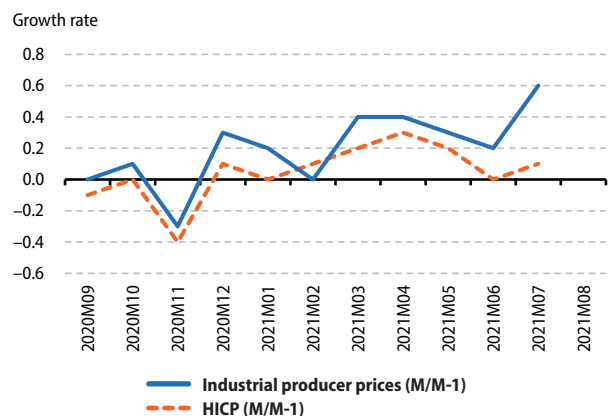

Figure 5: External transactions

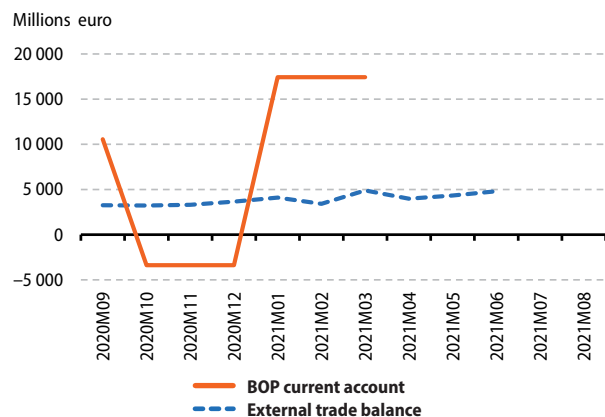
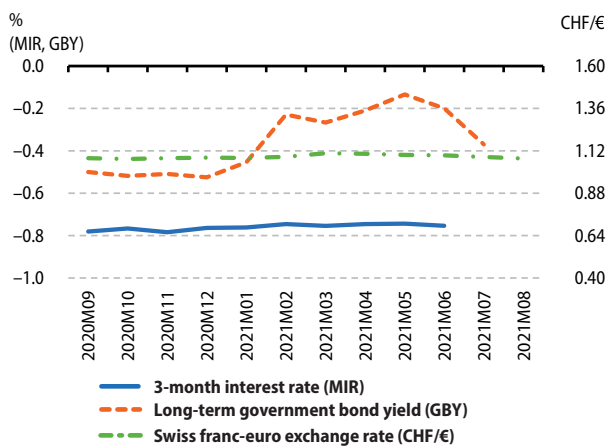

Figure 6: Financial



Detailed PEEs (*) analysis for Japan

Indicators		Reference Period												
		2020Q2	2020Q3	2020Q4	2021Q1	2021Q2	2020Q2	2020Q3	2020Q4	2021Q1	2021Q2			
GDP (volume) ⁽¹⁾	Q/Q-1 %	-8.1	5.3	2.8	-1.0	:		Q/Q-4 %	-10.2	-5.5	-1.0	-1.5	:	
Private final consumption (volume) ⁽¹⁾	Q/Q-1 %	-8.3	5.1	2.2	-1.5	:		Q/Q-4 %	-11.4	-7.4	-2.3	-2.9	:	
Investment (GFCF) (volume) ⁽¹⁾	Q/Q-1 %	-3.4	-2.0	3.0	-0.7	:		Q/Q-4 %	-5.3	-8.0	-2.2	-3.1	:	
		2020M09	2020M10	2020M11	2020M12	2021M01	2021M02	2021M03	2021M04	2021M05	2021M06	2021M07	2021M08	
External trade balance (all countries of the world) ⁽¹⁾⁽²⁾	m euro	4484.8	4588.0	5782.8	5912.6	4612.6	-66.2	2605.6	628.0	148.0	-680.0	:	:	
		2020Q2	2020Q3	2020Q4	2021Q1	2021Q2								
BOP current account (all countries of the world) ⁽¹⁾⁽²⁾	m euro	18447.1	33142.0	51441.2	39530.0	:								
		2020M09	2020M10	2020M11	2020M12	2021M01	2021M02	2021M03	2021M04	2021M05	2021M06	2021M07	2021M08	
Consumer Price Index - all items	M/M-1 %	-0.1	-0.1	-0.5	-0.3	0.5	0.0	0.2	-0.3	0.3	0.2	:	:	
	M/M-12 %	0.0	-0.4	-0.9	-1.2	-0.6	-0.4	-0.2	-0.4	-0.1	0.2	:	:	
Industrial producer prices	M/M-1 %	-0.1	-0.2	-0.1	0.3	0.7	0.6	0.8	0.9	0.7	0.5	:	:	
	M/M-12 %	-0.7	-2.2	-2.4	-2.2	-1.6	-0.6	1.0	3.6	4.8	4.7	:	:	
		2020Q2	2020Q3	2020Q4	2021Q1	2021Q2			2020Q2	2020Q3	2020Q4	2021Q1	2021Q2	
House price index	Q/Q-1 %	:	:	:	:	:		Q/Q-4 %	:	:	:	:	:	
		2020M09	2020M10	2020M11	2020M12	2021M01	2021M02	2021M03	2021M04	2021M05	2021M06	2021M07	2021M08	
Unemployment rate ⁽¹⁾	total	%	3.0	3.1	3.0	3.0	2.9	2.9	2.6	2.8	3.0	2.9	2.8	:
	age <25 years	%	4.3	4.8	4.9	5.3	5.8	4.9	4.8	4.3	4.3	4.5	4.2	:
	age ≥25 years	%	-	-	-	-	-	-	-	-	-	-	-	-
		2020Q2	2020Q3	2020Q4	2021Q1	2021Q2								
Job vacancy rate	%	:	:	:	:	:								
		2020Q2	2020Q3	2020Q4	2021Q1	2021Q2			2020Q2	2020Q3	2020Q4	2021Q1	2021Q2	
Labour Cost Index ⁽⁴⁾	Q/Q-1 % ⁽¹⁾	-1.3	0.3	-0.2	0.9	:		Q/Q-4 %	-2.5	-1.5	-2.4	-0.0	:	
		2020Q2	2020Q3	2020Q4	2021Q1	2021Q2			2020Q2	2020Q3	2020Q4	2021Q1	2021Q2	
Employment	Q/Q-1 % ⁽¹⁾	-0.5	-0.2	0.0	-0.1	0.0		Q/Q-4 %	-1.2	-1.4	-1.0	-0.9	0.2	
		2020M09	2020M10	2020M11	2020M12	2021M01	2021M02	2021M03	2021M04	2021M05	2021M06	2021M07	2021M08	
Industrial production ⁽¹⁾	M/M-1 %	2.3	1.8	0.3	0.1	2.8	-1.3	1.8	2.8	-6.0	6.1	:	:	
	M/M-12 %	-10.2	-4.7	-3.8	-3.8	-1.4	-3.0	0.8	14.6	19.8	21.2	:	:	
Production in construction ⁽¹⁾	M/M-1 %	:	:	:	:	:	:	:	:	:	:	:	:	
	M/M-12 %	:	:	:	:	:	:	:	:	:	:	:	:	
Retail trade deflated turnover ⁽¹⁾	M/M-1 %	0.0	-0.1	0.6	-0.4	-2.2	3.1	1.0	-4.2	-0.6	:	:	:	
	M/M-12 %	-9.6	4.9	2.2	1.5	-1.9	1.3	5.4	12.5	8.4	:	:	:	
		2020Q2	2020Q3	2020Q4	2021Q1	2021Q2								
General government deficit (-)/surplus (+)	%	-	-	-	-	-								
General government gross debt	%	246.6	255.6	258.4	258.2	:								
		2020M09	2020M10	2020M11	2020M12	2021M01	2021M02	2021M03	2021M04	2021M05	2021M06	2021M07	2021M08	
Economic sentiment indicator	index	-	-	-	-	-	-	-	-	-	-	-	-	
		2020M09	2020M10	2020M11	2020M12	2021M01	2021M02	2021M03	2021M04	2021M05	2021M06	2021M07	2021M08	
3-month interest rate	%	-0.09	-0.10	-0.10	-0.10	-0.08	-0.09	-0.08	-0.07	-0.09	-0.09	-0.08	-0.10	
Long-term government bond yields	%	0.02	0.03	0.03	0.02	0.03	0.09	0.10	0.09	0.08	0.06	0.02	0.02	
Japanese yen exchange rate against the euro	average	124.50	123.89	123.61	126.28	126.31	127.49	129.38	130.49	132.57	132.63	130.35	129.28	

(*) Indicators are selected to be as comparable as possible with indicators in section 3 for EU Member States. For a complete list of data sources per indicator and country, please refer to the appendix.

Where nothing else has been indicated, data are neither seasonally, nor calendar adjusted.

⁽¹⁾ sa: seasonally adjusted data

⁽²⁾ Data in national currency have been converted into euro using Eurostat monthly data of the table exchange rates. There may be rounding differences with data published nationally.

⁽³⁾ Data in national currency has been converted into euro using Eurostat quarterly data for the Euro/Ecu exchange rates.

⁽⁴⁾ Monthly earnings

« : » not available data; « - » not existing data

Japan

Figure 1: Output

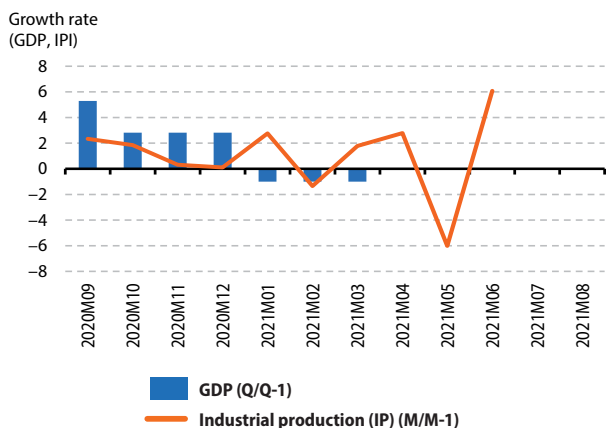

Figure 2: Demand

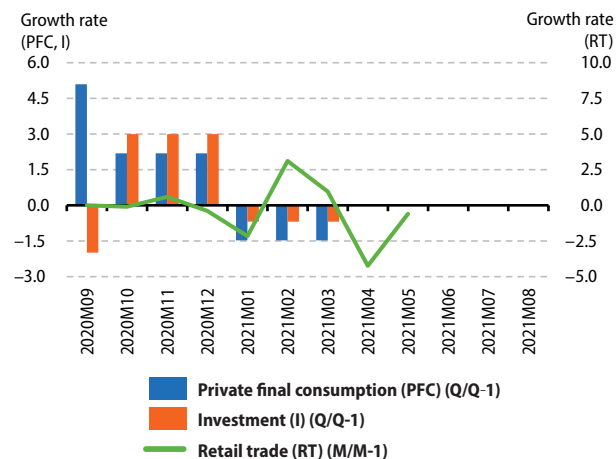

Figure 3: Labour

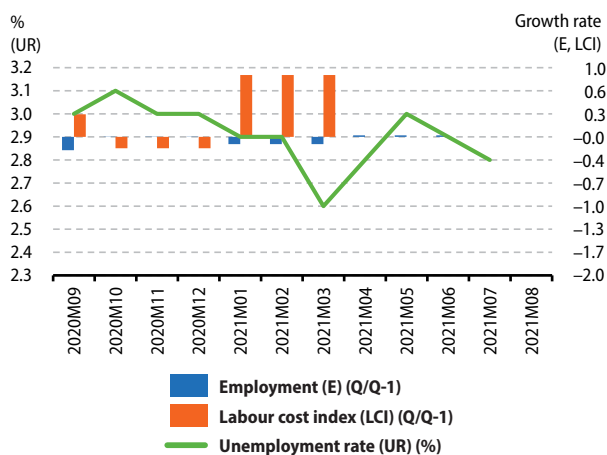

Figure 4: Prices

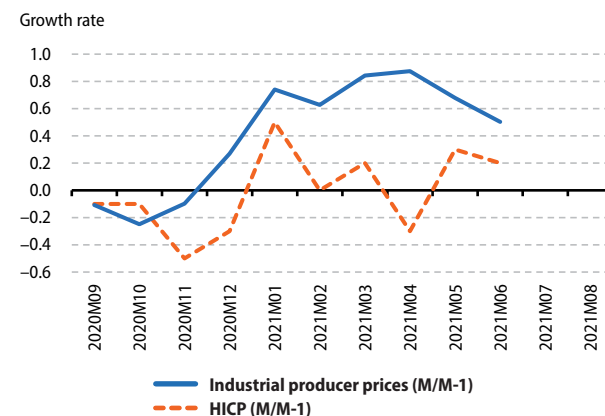

Figure 5: External transactions

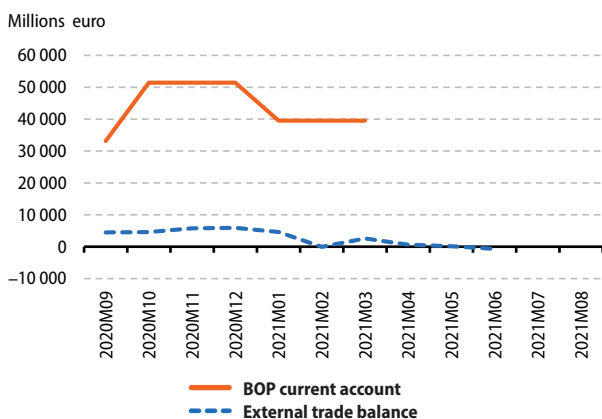
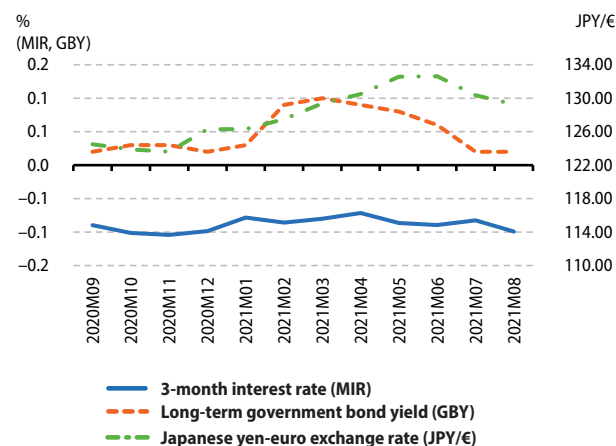

Figure 6: Financial



Detailed PEEs (*) analysis for United States

Indicators		Reference Period												
		2020Q2	2020Q3	2020Q4	2021Q1	2021Q2	2020Q2	2020Q3	2020Q4	2021Q1	2021Q2	2021Q3	2021Q4	
GDP (volume) ⁽¹⁾	Q/Q-1 %	-8.9	7.5	1.1	1.5	1.6		Q/Q-4 %	-9.1	-2.9	-2.3	0.5	12.2	
Private final consumption (volume) ⁽¹⁾	Q/Q-1 %	-9.7	9.1	0.8	2.7	2.8		Q/Q-4 %	-10.2	-2.8	-2.4	2.1	16.2	
Investment (GFCF) (volume) ⁽¹⁾	Q/Q-1 %	-7.2	5.2	3.7	2.3	0.4		Q/Q-4 %	-6.7	-2.5	1.0	3.5	12.0	
		2020M09	2020M10	2020M11	2020M12	2021M01	2021M02	2021M03	2021M04	2021M05	2021M06	2021M07	2021M08	
External trade balance (all countries of the world) ⁽¹⁾⁽²⁾	m euro	-68048.7	-68912.1	-72142.3	-68904.7	-70291.7	-72913.7	-77247.7	-71718.8	-72540.8	-76409.9	:	:	
		2020Q2	2020Q3	2020Q4	2021Q1	2021Q2								
BOP current account (all countries of the world) ⁽¹⁾⁽²⁾	m euro	-139700.4	-147456.6	-146767.5	-162466.0	:								
		2020M09	2020M10	2020M11	2020M12	2021M01	2021M02	2021M03	2021M04	2021M05	2021M06	2021M07	2021M08	
Consumer Price Index - all items	M/M-1 %	0.1	0.0	-0.1	0.1	0.5	0.7	0.9	1.0	1.0	1.1	0.5	:	
	M/M-12 %	1.0	0.8	0.8	1.1	1.2	1.6	2.8	4.9	6.0	6.4	6.3	:	
Industrial producer prices ⁽⁴⁾	M/M-1 %	-0.1	0.4	0.4	1.1	1.5	1.8	2.3	0.9	2.3	1.3	:	:	
	M/M-12 %	-1.5	-1.5	-1.0	0.2	1.5	4.1	8.1	12.6	13.5	14.1	:	:	
		2020Q2	2020Q3	2020Q4	2021Q1	2021Q2								
House price index	Q/Q-1 %	:	:	:	:	:		Q/Q-4 %	:	:	:	:	:	
		2020M09	2020M10	2020M11	2020M12	2021M01	2021M02	2021M03	2021M04	2021M05	2021M06	2021M07	2021M08	
Unemployment rate ⁽¹⁾	total	%	7.8	6.9	6.7	6.7	6.3	6.2	6.0	6.1	5.8	5.9	5.4	:
	age <25 years	%	13.6	11.8	11.6	12.5	11.2	10.9	11.1	11.0	9.9	9.3	9.2	:
	age ≥25 years	%	7.0	6.2	6.0	5.8	5.7	5.6	5.3	5.3	5.1	5.4	4.8	:
		2020Q2	2020Q3	2020Q4	2021Q1	2021Q2								
Job vacancy rate	%	:	:	:	:	:								
		2020Q2	2020Q3	2020Q4	2021Q1	2021Q2								
Labour Cost Index ⁽⁵⁾	Q/Q-1 % ⁽¹⁾	0.9	0.9	0.7	0.9	1.4		Q/Q-4 %	2.9	3.0	3.0	3.4	4.0	
		2020Q2	2020Q3	2020Q4	2021Q1	2021Q2								
Employment ⁽⁶⁾	Q/Q-1 % ⁽¹⁾	-12.6	5.9	2.5	0.5	0.4		Q/Q-4 %	-12.4	-7.5	-5.5	-4.7	9.5	
		2020M09	2020M10	2020M11	2020M12	2021M01	2021M02	2021M03	2021M04	2021M05	2021M06	2021M07	2021M08	
Industrial production ⁽¹⁾	M/M-1 %	-0.3	1.1	0.5	1.2	1.1	-3.1	2.7	0.0	0.7	0.4	:	:	
	M/M-12 %	-6.6	-4.7	-4.7	-3.3	-1.7	-4.9	1.5	17.5	16.1	9.8	:	:	
Production in construction ⁽¹⁾	M/M-1 %	0.3	0.9	1.0	1.1	3.0	-1.1	1.0	0.1	-0.3	:	:	:	
	M/M-12 %	2.2	2.9	2.5	3.1	4.3	2.1	2.8	6.7	7.5	:	:	:	
Retail trade deflated turnover ⁽¹⁾	M/M-1 %	1.7	0.0	-1.3	-1.0	7.0	-3.4	10.3	-0.3	-3.0	:	:	:	
	M/M-12 %	7.4	7.2	5.6	4.5	11.4	7.9	25.6	42.1	17.7	:	:	:	
		2020Q2	2020Q3	2020Q4	2021Q1	2021Q2								
General government deficit (-)/surplus (+)	%	-	-	-	-	-								
General government gross debt	%	154.8	158.6	160.3	161.5	:								
		2020M09	2020M10	2020M11	2020M12	2021M01	2021M02	2021M03	2021M04	2021M05	2021M06	2021M07	2021M08	
Economic sentiment indicator	index	-	-	-	-	-	-	-	-	-	-	-	-	
		2020M09	2020M10	2020M11	2020M12	2021M01	2021M02	2021M03	2021M04	2021M05	2021M06	2021M07	2021M08	
3-month interest rate	%	0.24	0.22	0.22	0.23	0.22	0.19	0.19	0.19	0.15	0.13	0.13	0.12	
Long-term government bond yields	%	0.68	0.78	0.87	0.93	1.06	1.25	1.61	1.62	1.61	1.51	1.31	1.28	
Euro-dollar exchange rate	average	1.18	1.18	1.18	1.22	1.22	1.21	1.19	1.20	1.21	1.20	1.18	1.18	

(*) Indicators are selected to be as comparable as possible with indicators in section 3 for EU Member States. For a complete list of data sources per indicator and country, please refer to the appendix.

Where nothing else has been indicated, data are neither seasonally, nor calendar adjusted.

⁽¹⁾ sa: seasonally adjusted data

⁽²⁾ Data in national currency have been converted into euro using Eurostat monthly data of the table exchange rates. There may be rounding differences with data published nationally.

⁽³⁾ Data in national currency has been converted into euro using Eurostat quarterly data for the Euro/Ecu exchange rates.

⁽⁴⁾ Data refer to Economic activities « Manufacturing », total.

⁽⁵⁾ Hourly earnings

⁽⁶⁾ Civilian employment: all persons

« : » not available data; « - » not existing data

United States

Figure 1: Output

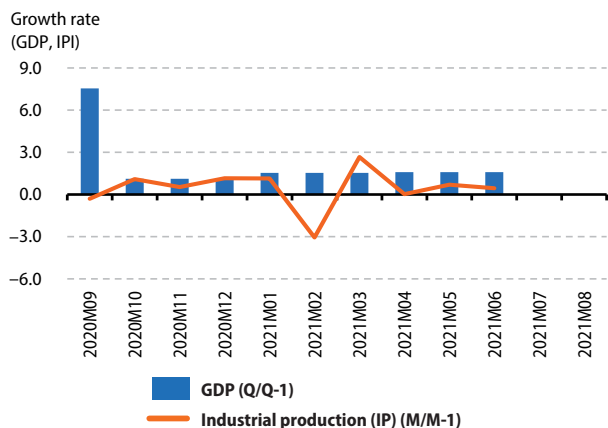

Figure 2: Demand

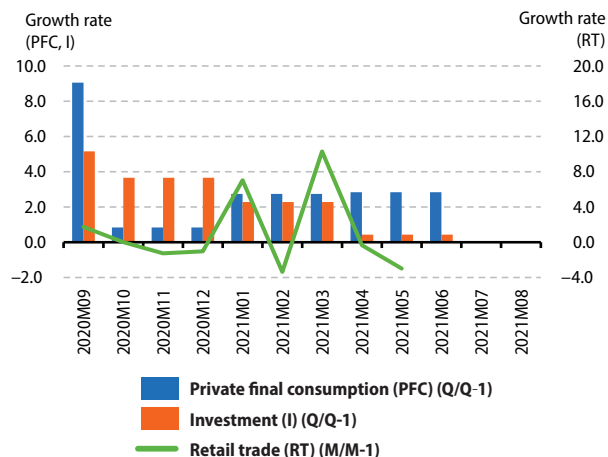

Figure 3: Labour

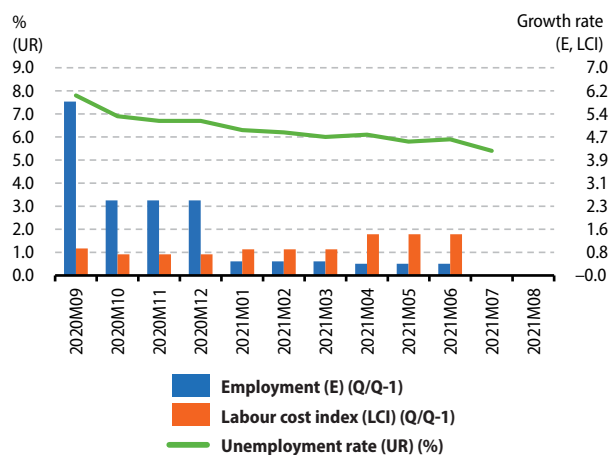

Figure 4: Prices

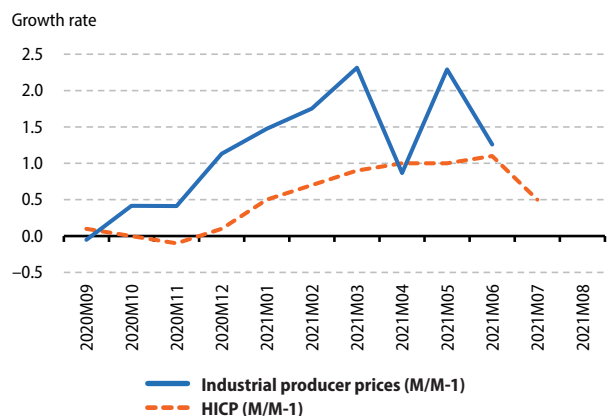

Figure 5: External transactions

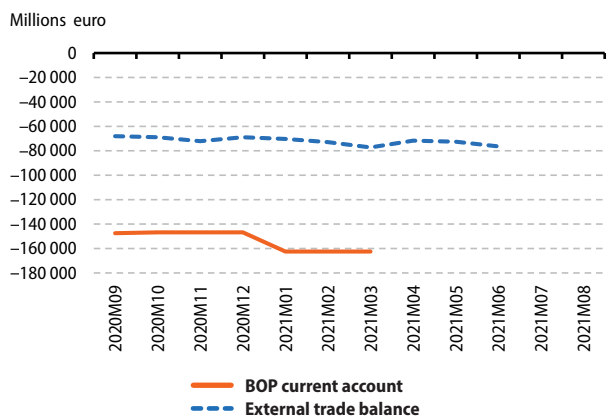
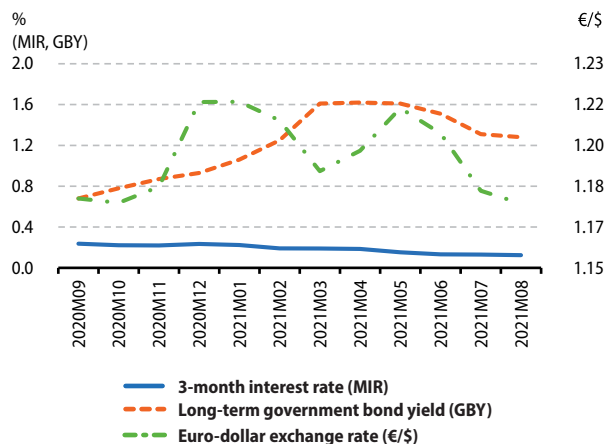

Figure 6: Financial



Appendix

Symbols and codes in the tables

EU:	European Union (27 countries)
EA:	Euro area (19 countries)
BE:	Belgium
BG:	Bulgaria
CZ:	Czechia
DK:	Denmark
DE:	Germany (including ex-GDR from 1991)
EE:	Estonia
IE:	Ireland
EL:	Greece
ES:	Spain
FR:	France
HR:	Croatia
IT:	Italy
CY:	Cyprus
LV:	Latvia
LT:	Lithuania
LU:	Luxembourg
HU:	Hungary
MT:	Malta
NL:	Netherlands
AT:	Austria
PL:	Poland
PT:	Portugal
RO:	Romania
SI:	Slovenia
SK:	Slovakia
FI:	Finland
SE:	Sweden
NO:	Norway
CH:	Switzerland
JP:	Japan
US:	United States
« : »	not available data
« - »	not existing data
« m »	million

Data presented in Section 2, 3 and 4 of this publication have been extracted from Eurostat's database on 7 September 2021 and from the OECD database and National Statistical Institutes websites on 10 August 2021.

Source datasets

EU countries

Data for EU countries come from the following datasets of Eurostat.

GDP (volume)	namq_10_gdp
Private final consumption	namq_10_gdp
Investment (GFCF)	namq_10_gdp
External trade balance (extra EA-19 area)	ei_etea19_m
External trade balance (extra EU-27 area)	ei_eteu27_2020_m
BOP current account (all countries of the world) ⁽¹⁾	ei_bpm6ca_q
Inflation (HICP)	ei_cphi_m
Industrial producer prices	sts_inppd_m
House price index	prc_hpi_q
Unemployment rate	ei_lmhr_m
Job vacancy rate	jvs_q_nace2
Labour Cost Index	lc_lci_r2_q
Employment	namq_10_a10_e
Industrial production	sts_inpr_m
Production in construction	ei_isbr_m
Retail trade deflated turnover	ei_isrr_m
General government deficit (-)/surplus (+)	gov_10q_ggnfa
General government gross debt	gov_10q_ggdebt
Economic sentiment indicator ⁽²⁾	ei_bssi_m_r2
3-month interest rate ⁽³⁾	ei_mfir_m
Long-term government bond yields ⁽³⁾	ei_mfir_m
Exchange rate ⁽³⁾	ei_mfrr_m

⁽¹⁾ Source for euro area countries: European Central Bank (ECB)

⁽²⁾ Source: Directorate-General for Economic and Financial Affairs (DG ECFIN)

⁽³⁾ Source: European Central Bank (ECB)

Non-EU countries

Data for non-EU countries come either from Eurostat's datasets or from an external source, such as the OECD Main Economic Indicators (MEI) database, the OECD Public Sector Debt database or datasets of a Statistical Office.

	Norway	Switzerland	Japan	United States
GDP (volume)	namq_10_gdp	namq_10_gdp	OECD MEI	OECD MEI
Private final consumption	namq_10_gdp	namq_10_gdp	OECD MEI	OECD MEI
Investment (GFCF)	namq_10_gdp	namq_10_gdp	OECD MEI	OECD MEI
External trade balance (all countries of the world)	OECD MEI	OECD MEI	OECD MEI	OECD MEI
BOP current account (all countries of the world)	OECD MEI	OECD MEI	OECD MEI	OECD MEI
Inflation (HICP)	ei_cphi_m	ei_cphi_m	–	–
Consumer Prices Index – all items	–	–	OECD MEI	OECD MEI
Industrial producer prices	sts_inppd_m	sts_inppd_m	OECD MEI	OECD MEI
House price index	prc_hpi_q	prc_hpi_q	not available	not available
Unemployment rate	ei_lmhr_m	Swiss National Statistical Institute	ei_lmhr_m	ei_lmhr_m
Job vacancy rate	jvs_q_nace2	jvs_q_nace2	not available	not available
Labour Cost Index	OECD MEI	OECD MEI	OECD MEI	OECD MEI
Employment	namq_10_a10_e	namq_10_a10_e	OECD MEI	OECD MEI
Industrial production	sts_inpr_m	sts_inpr_m	OECD MEI	OECD MEI
Production in construction	not available	not available	OECD MEI	OECD MEI
Retail trade deflated turnover	ei_isrr_m	ei_isrr_m	OECD MEI	OECD MEI
General government deficit (–)/surplus(+)	gov_10q_ggnfa	gov_10q_ggnfa	not available	not available
General government gross debt	gov_10q_ggdebt	not available	OECD Public Sector Debt	OECD Public Sector Debt
Economic sentiment indi- cator	not available	not available	not available	not available
3-month interest rate	OECD MEI	OECD MEI	ei_mfir_m ⁽¹⁾	ei_mfir_m ⁽¹⁾
Long term government bond yields	OECD MEI	OECD MEI	irt_lt_gby10_m	irt_lt_gby10_m
Exchange rate ⁽¹⁾	ei_mfirt_m	ei_mfirt_m	ei_mfirt_m	ei_mfirt_m

⁽¹⁾ Source: European Central Bank (ECB)

Getting in touch with the EU

In person

All over the European Union there are hundreds of Europe Direct Information Centres. You can find the address of the centre nearest you at: https://europa.eu/european-union/contact_en

On the phone or by email

Europe Direct is a service that answers your questions about the European Union. You can contact this service

- by freephone: 00 800 6 7 8 9 10 11 (certain operators may charge for these calls),
- at the following standard number: +32 22999696 or
- by email via: https://europa.eu/european-union/contact_en

Finding information about the EU

Online

Information about the European Union in all the official languages of the EU is available on the https://europa.eu/european-union/index_en

EU publications

You can download or order free and priced EU publications at: <https://op.europa.eu/en/>. Multiple copies of free publications may be obtained by contacting Europe Direct or your local information centre (see https://europa.eu/european-union/contact_en).

EU law and related documents

For access to legal information from the EU, including all EU law since 1951 in all the official language versions, go to EUR-Lex at: <https://eur-lex.europa.eu>

Open data from the EU

The EU Open Data Portal (<https://data.europa.eu/euodp/en/home>) provides access to datasets from the EU. Data can be downloaded and reused for free, both for commercial and non-commercial purposes.

Eurostatistics

DATA FOR SHORT-TERM ECONOMIC ANALYSIS

Eurostatistics — Data for short-term economic analysis — shows the evolution of the economic activity in the European Union, euro area and Member States. This monthly review gives a synthetic picture of the macroeconomic situation in the recent past. It is based on Principal European Economic Indicators (PEEIs), complemented by some business cycle indicators.

For more information

<https://ec.europa.eu/eurostat/>

