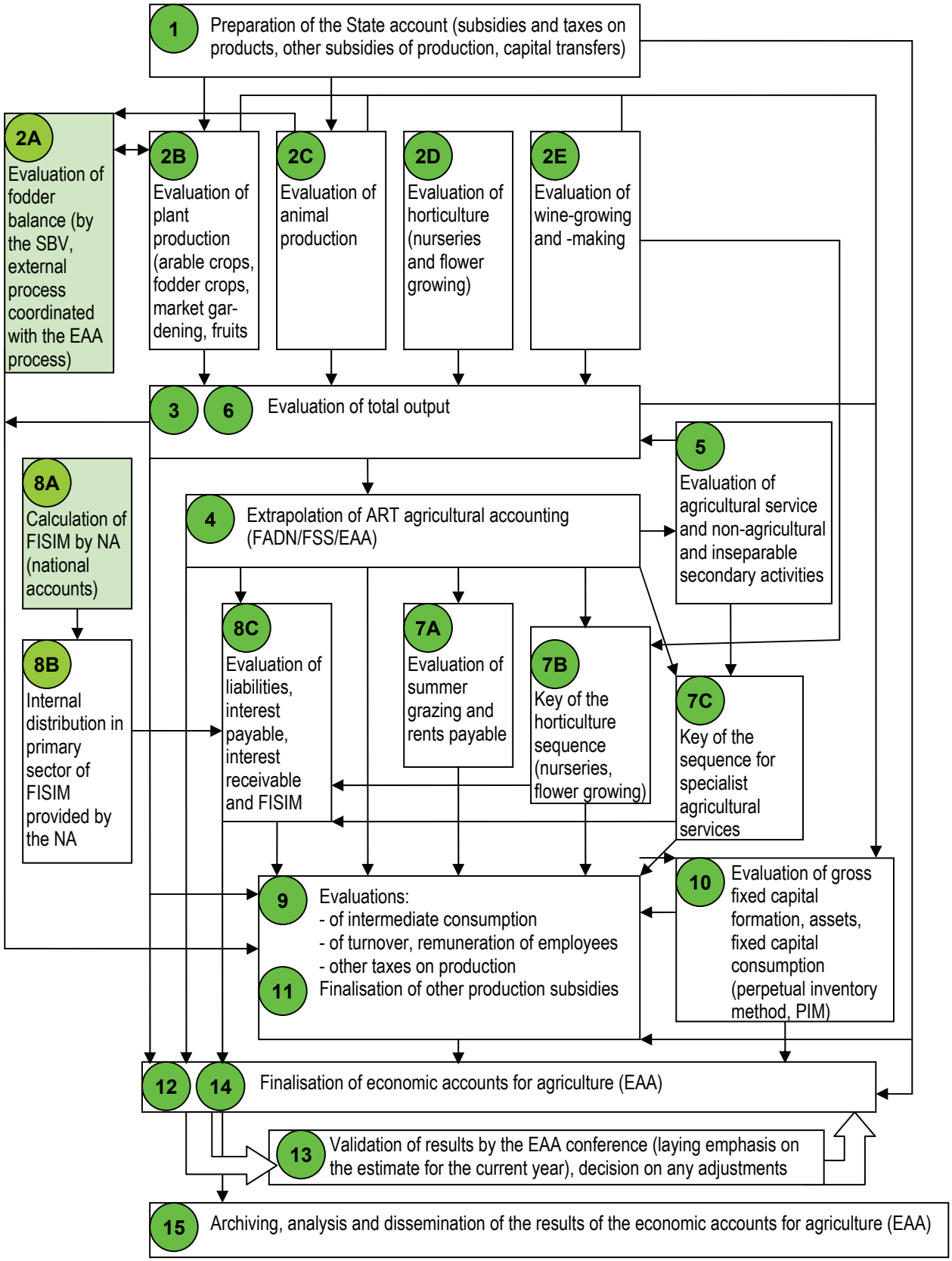Figure 10: Preparation of economic accounts for agriculture (EAA)