



# LIFE14 IPE IT 018 GESTIRE 2020

## Nature Integrated Management to 2020

Partner



Sostenuto da



Con il contributo di



# Life Gestire 2020 for Lombardy Region

**IP GESTIRE2020** implements an integrated, unitary, coordinated and participated management strategy in order to **ensure the achievement of conservation objectives** set out in the Habitats and Birds Directives, thus contributing to regional development objectives.

## Objectives:

- A. Improving governance and management models of Natura 2000 regional network, to achieve multiple policy goals**
- B. Maintaining and improving conservation status of habitats and species**
- C. Raising awareness and providing information on the value/potential of the regional Natura 2000 areas**
- D. Monitoring the environmental, social and economic impacts of the project's actions**

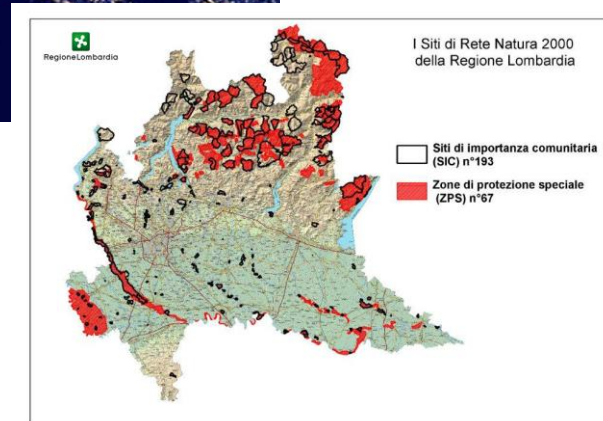

**Natura 2000: making an effective use of support possibilities under rural development policy**  
*28 September 2017, Brussels*



**LIFE GESTIRE 2020 - Nature Integrated Management to 2020.**  
La strategia integrata per Rete Natura 2000 e la biodiversità in Lombardia

# Life Gestire 2020: the relevance of complementary funding

## LIFE and PARTNERS' Budget

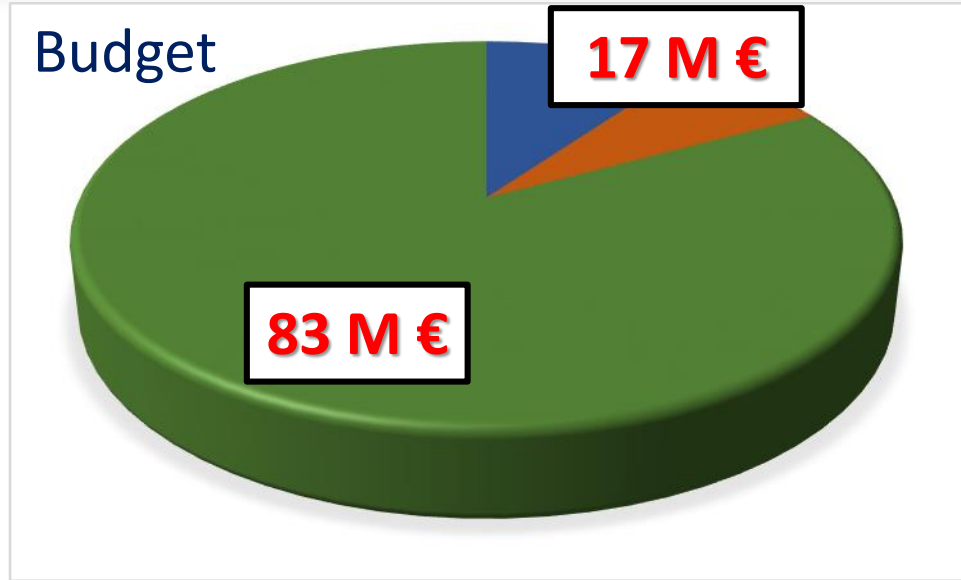

## Complementary Funds



EUROPEAN UNION  
EUROPEAN SOCIAL  
FUND



fondazione  
**cariplo**

FONDO  
Aree verdi



**PSR**  
2014 2020



Natura 2000: making an effective use of support possibilities under rural development policy  
28 September 2017, Brussels



LIFE GESTIRE 2020 - Nature Integrated Management to 2020.  
La strategia integrata per Rete Natura 2000 e la biodiversità in Lombardia

# Gestire 2020 for a ecological use of the RDP funds: success factors and key issues...

## The Rural Development Plan 2014-2020



- More **environmental contents**;
- **Awareness of stakeholders** on the importance of the RDP funds;
- **Involvement of stakeholders**: not only farmers, but also management bodies.



- **Bureaucracy and administrative** issues;
- **Territorial limitations and applicability of measures**;
- **Information and education** of the agricultural sector;
- **Attractiveness** of the environmental measures for farmers.



Natura 2000: making an effective use of support possibilities under rural development policy  
28 September 2017, Brussels



LIFE GESTIRE 2020 - Nature Integrated Management to 2020.  
La strategia integrata per Rete Natura 2000 e la biodiversità in Lombardia

# New ideas: «Technical facilitators» for complementary funds

## 14 «Technical facilitators» for the support of stakeholders

- Increase the **knowledge** of the Rural Development Program funds;
- **Make funds available** in order to realize the concrete actions of conservation of habitats and species and favoring the ecological connection;
- Foster the capacity of **networking** between the institutions and the Natura 2000 system, particularly the farmers;
- Integrate and improve the **professionalism** of stakeholders and institutions.

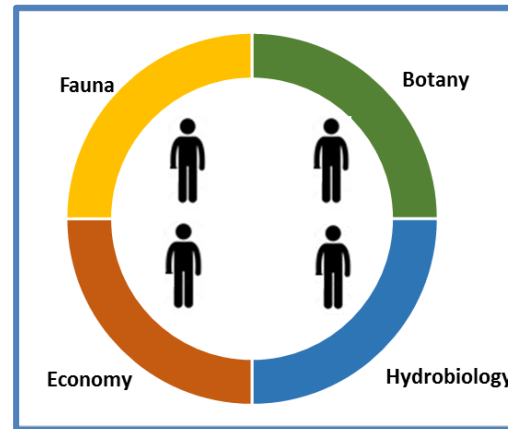

Focus on subjects

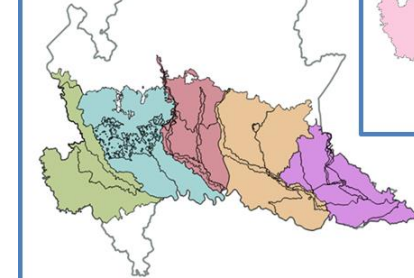

Focus on the territory

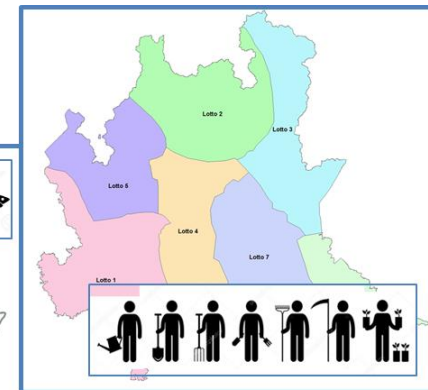

# Stakeholder engagement through the «Technical facilitators»

Increase the knowledge of contents of funds

Improve knowledge and skills: increase the capacity building

Provide information and spreading the knowledge

Meeting with the stakeholders

Support the projectual phase



SCHEDA INTERVENTO	
GESTIONE DEGLI AMBIENTI ACQUATICI E RIQUALIFICAZIONE FLUVIALE	
OBIETTIVO	QUALITA' DELLE ACQUE
	REGIME IDRAULICO
	MORFOLOGIA E HABITAT POPOLAZIONI BIOLOGICHE
INTERVENTO	CREAZIONE DI FILARI ARBOREO-ARBUSATIVI SU SPONDA DI CANALE
Corpi idrici interessati	Canali artificiali
Criticità principale affrontata	Frazionamento longitudinale degli ecotoni ripari e interruzione dei corridoi ecologici
Criticità secondarie	Carichi inquinanti diffusi, caratteristiche fisiche (luce, temperatura, torbidità), stabilità delle sponde
AZIONI LIFE	
GESTIRE2020	A5 A13
REF. scheda PFLUA	8 19 22
REF. misura PIGDPO	
Benefici attesi (specie HABITAT e SPECIE di cui alle Direttive Habitat e Uccelli)	<p>Creazione, ripristino e/o miglioramento dei corridoi ecologici lungo il reticolo idrografico</p> <p>Creazione e/o diversificazione di habitat ripariali, aumento della stabilità delle sponde</p> <p>Miglioramento delle caratteristiche fisiche delle acque (temperatura, ombreggiatura, trasporto solido) e diversificazione nella disponibilità di habitat acquatici</p> <p>Contenimento dell'adduzione di carichi inquinanti diffusi al reticolo idrografico, attraverso azione filtro e tampone</p> <p>Recupero di corridoi funzionali allo spostamento della CHIROTEROFAUNA e incremento della produttività dei territori di foraggiamento.</p>



# Key issues: impressions and proposals

- Natura 2000 provides Ecosystem Services:  
***Increasing the awareness among institutions and stakeholders***
- Consider new approaches for the payment of the environmental measures:  
***Rewarding environmental benefits, not the loss of income***
- Increase the feeling of farmers with the environmental measures:  
***Guaranteeing higher payments***
- Involve institutions and stakeholders:  
***Need of a more direct and bottom-up approach***
- Ensure a better use of RDP environmental measures and their monitoring:  
***Address the RDP funds towards the Gestire 2020 objectives***



Natura 2000: making an effective use of support possibilities under rural development policy  
28 September 2017, Brussels



LIFE GESTIRE 2020 - Nature Integrated Management to 2020.  
La strategia integrata per Rete Natura 2000 e la biodiversità in Lombardia

# Life Gestire 2020



**Thank you**  
[www.naturachevale.it](http://www.naturachevale.it)



**Natura 2000: making an effective use of support possibilities under rural development policy**  
*28 September 2017, Brussels*



LIFE GESTIRE 2020 - Nature Integrated Management to 2020.  
La strategia integrata per Rete Natura 2000 e la biodiversità in Lombardia