

Peergroup





Metafor for rural issues.



Dig where you stand



Location Theater

Social engaged Theater
and Art for rural areas

The Focus

Nature, Food, Landscape,
agriculture
Social impact and change

Working together then

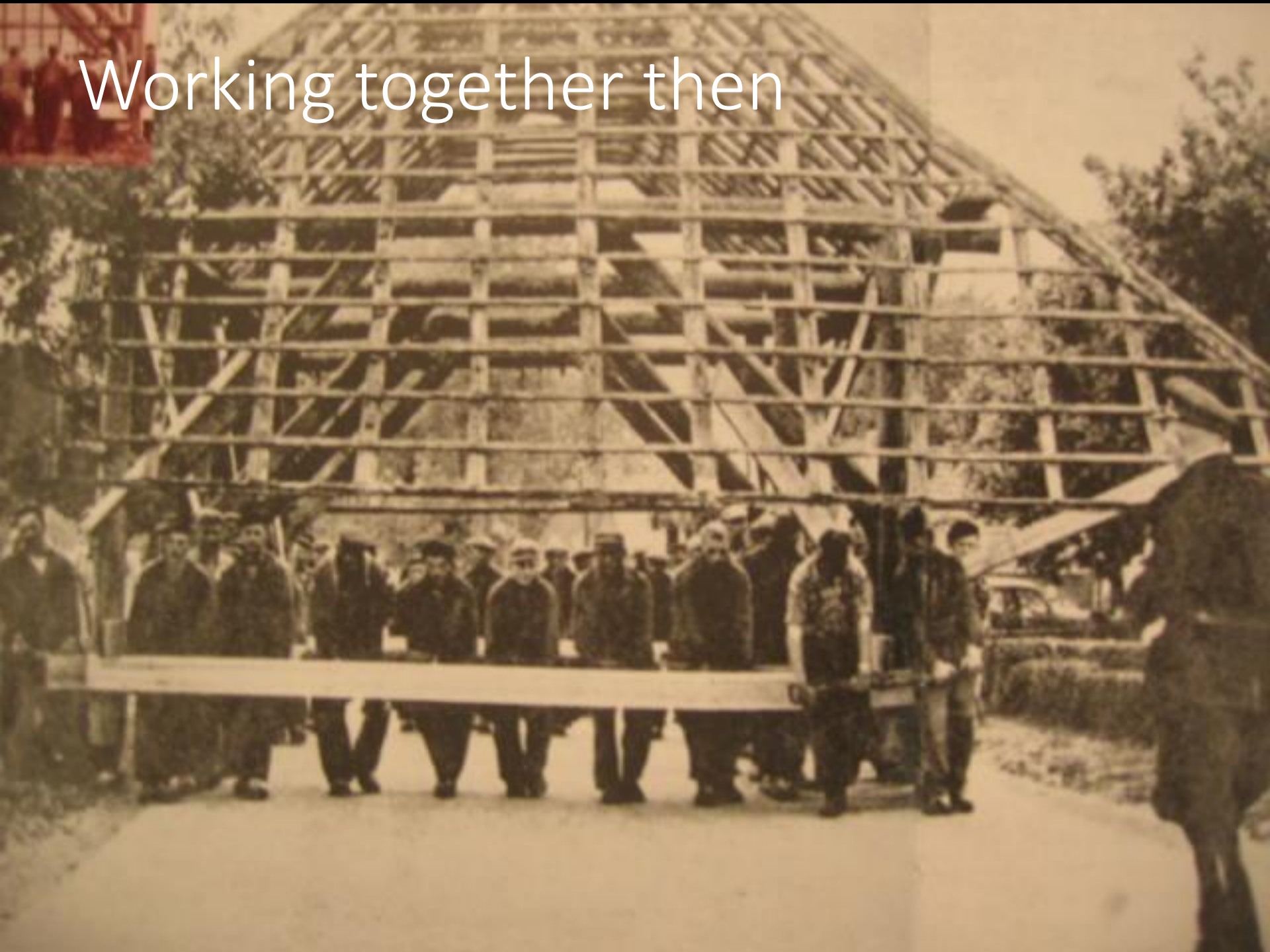

Working
together
now



Expeditions



Looking different



Listen otherwise



Recording in a different way



Creativity is in the sand pit



Making maps

Stilstand



Meppan met economisch behulpzaam Burger-Ondernemend

Stadskanaal gaat bezuinigen
Weg voor de gemeente raad?



Ernstig tekort aan vrijwilligers



Geen Nostalgie

ondernemen

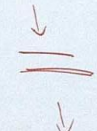

top down



windstete??



Ratstelling

En puzzel de Staat uit 4 stukken?

WOLFGANG



Wolfgang van Meerten

Het Starterscafé
Zaterdag 26 mei - 13.00 tot 16.00 uur

of vooruitgang?

Schaalnivo

dorp ~ slow economy?

on the floor and then big



Working with others

Social mapping



Like mind mapping

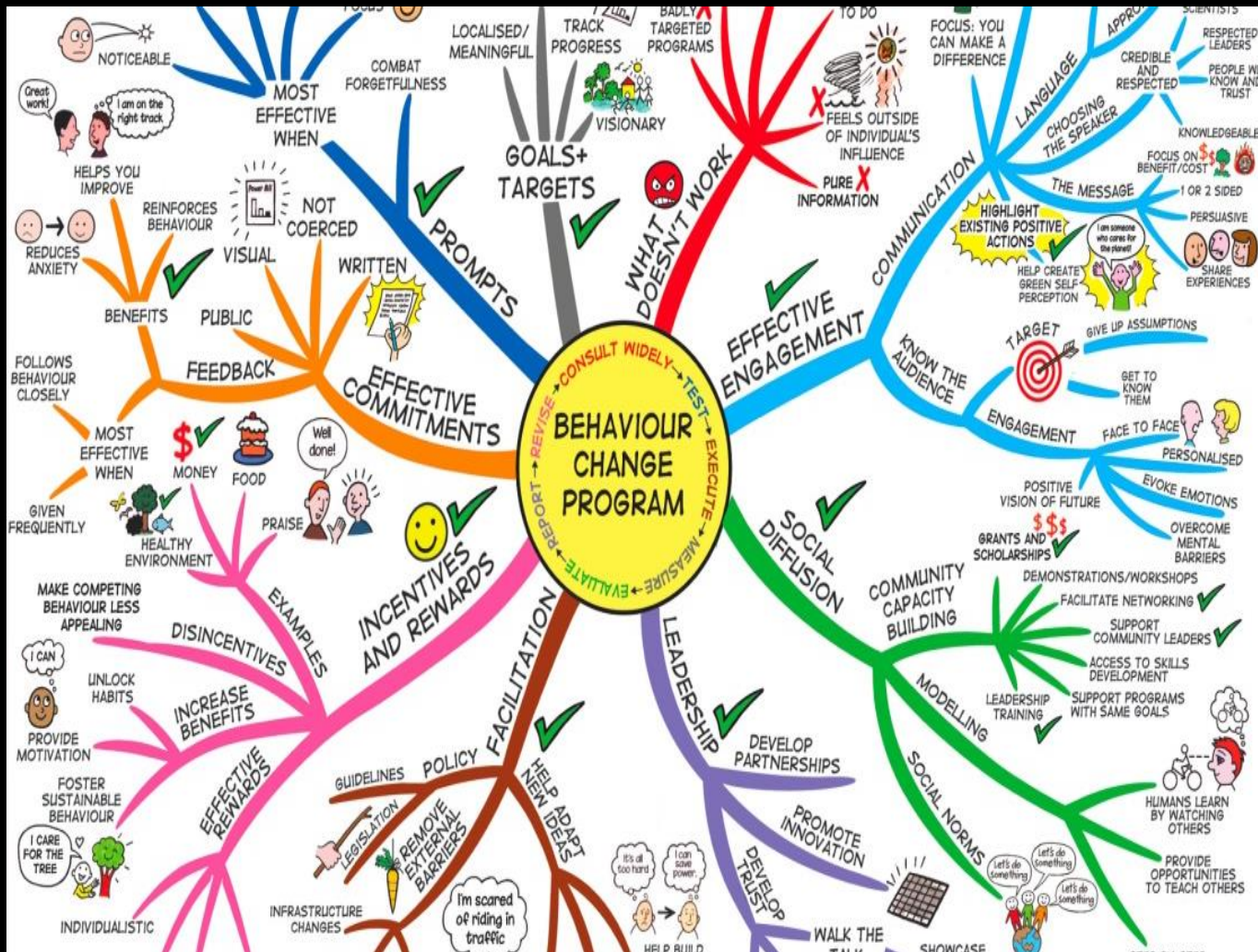

To find new ways and create new connections







Creating this with
local people



Takes
TIME



Social mapping and find and create new community's

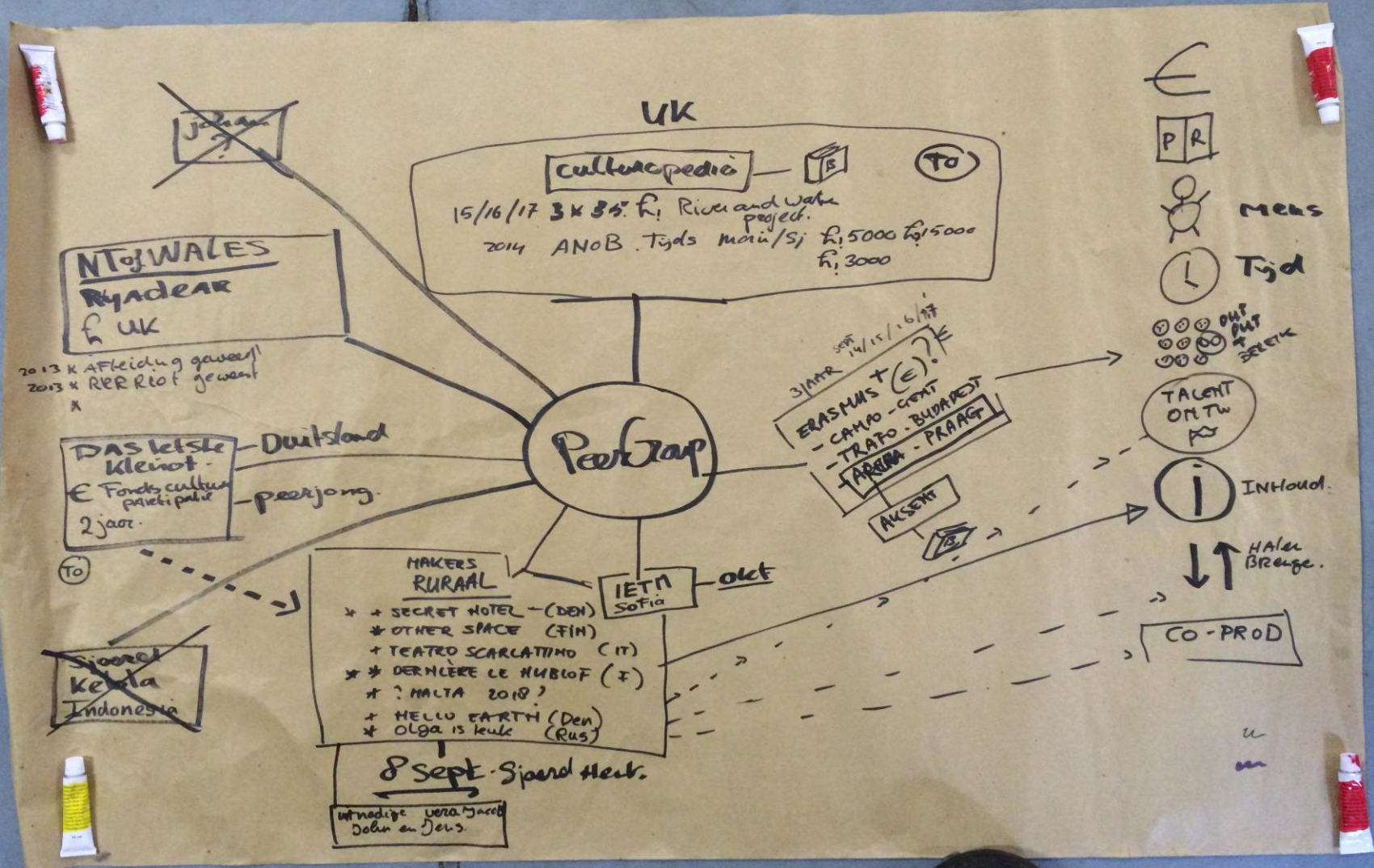



Radius

project

2017/2018

Inspired by Prof.dr.Joop Schaminee



Radius

The range of action

A landscape photograph showing a wide, green grassy field. In the background, a dense line of tall, leafy trees stretches across the horizon under a cloudy sky. In the foreground, there are various plants, including purple flowers and a small tree. A white, cylindrical pillar with a domed top is visible on the right side of the field.

Tree provinces point

Friesland, Groningen, Drenthe

Allardsoog

Radius goals

- To make the responsibility we have for the world around us tangible: pre antropocene era
- We develop the method RADIUS:
art/science/community
- Create theatrical and scientific interventions in the rural area of Allardsoog
 - to reach local people, government, stakeholders and wider audience
 - to discuss the themes that need attention



5 University

- RUG Groningen
- WUR Wageningen
- Radboud Nijmegen
- UU Utrecht
- Van Hall Larenstein Leeuwarden

de he le Bauskle
der vuboken
elken halle hi



Rohelax

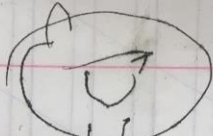

Stink

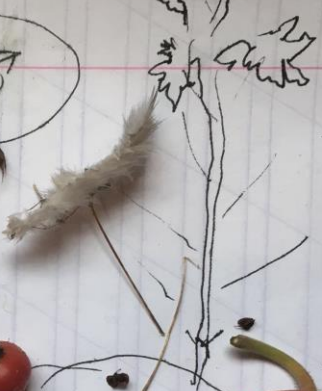

Ste
drag

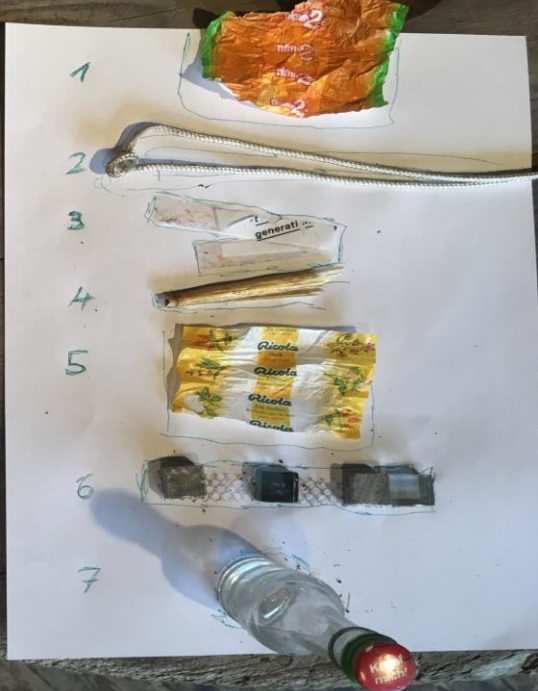
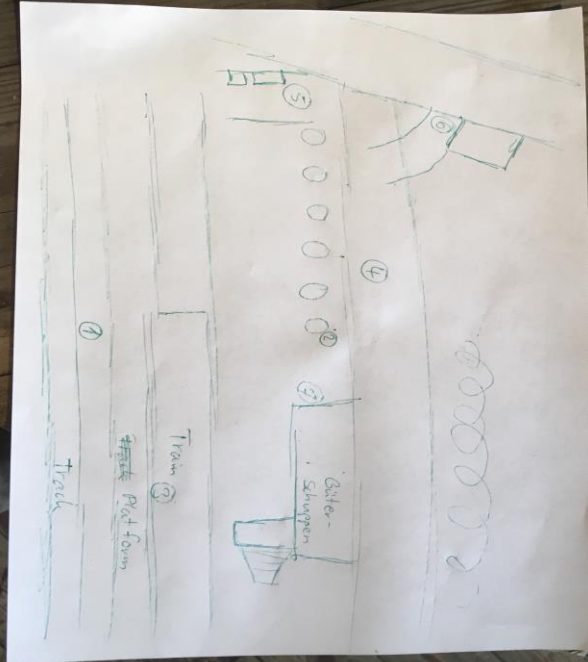

RADIUS method: experiment

- We focus on the RADIUS of the 3 provinces point: border
- We work with 5 universities to investigate the RADIUS of border: physical, social and mental
- We map the 5km circle with the community
 - How do people experience borders
 - How is it related to themselves, others
 - How is it related to the world
- We bring 3 provinces and 5 villages, rural stakeholders together to share experience in the rural area of Allardsoog
- We share results: theatrical and scientific interventions

• BRIEFING STUDENTS



Heights and lowness with in te Radius

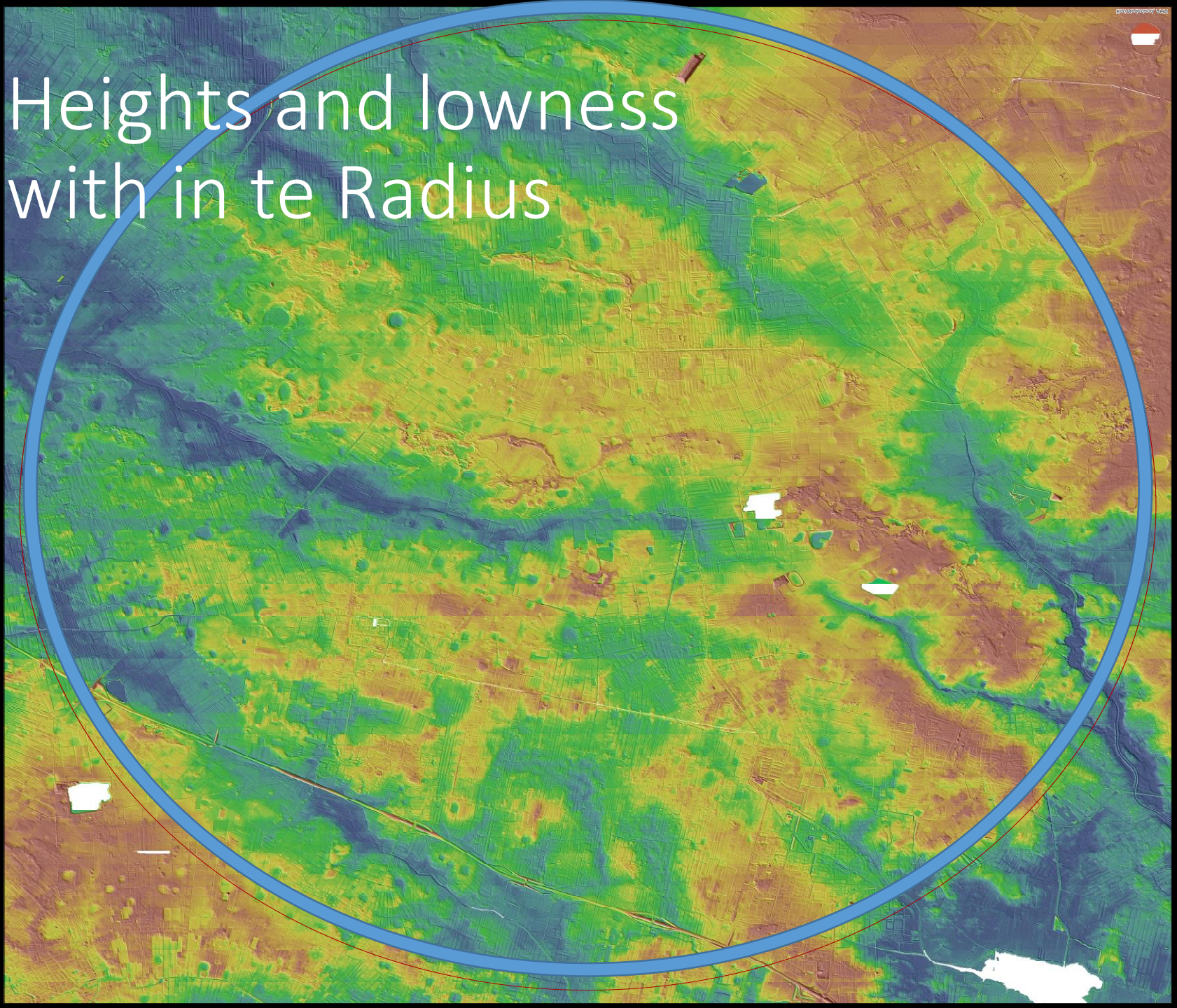

Questieus field



**Border disputes
120 years long**



Explaining the borders



Questieus field

Groningen

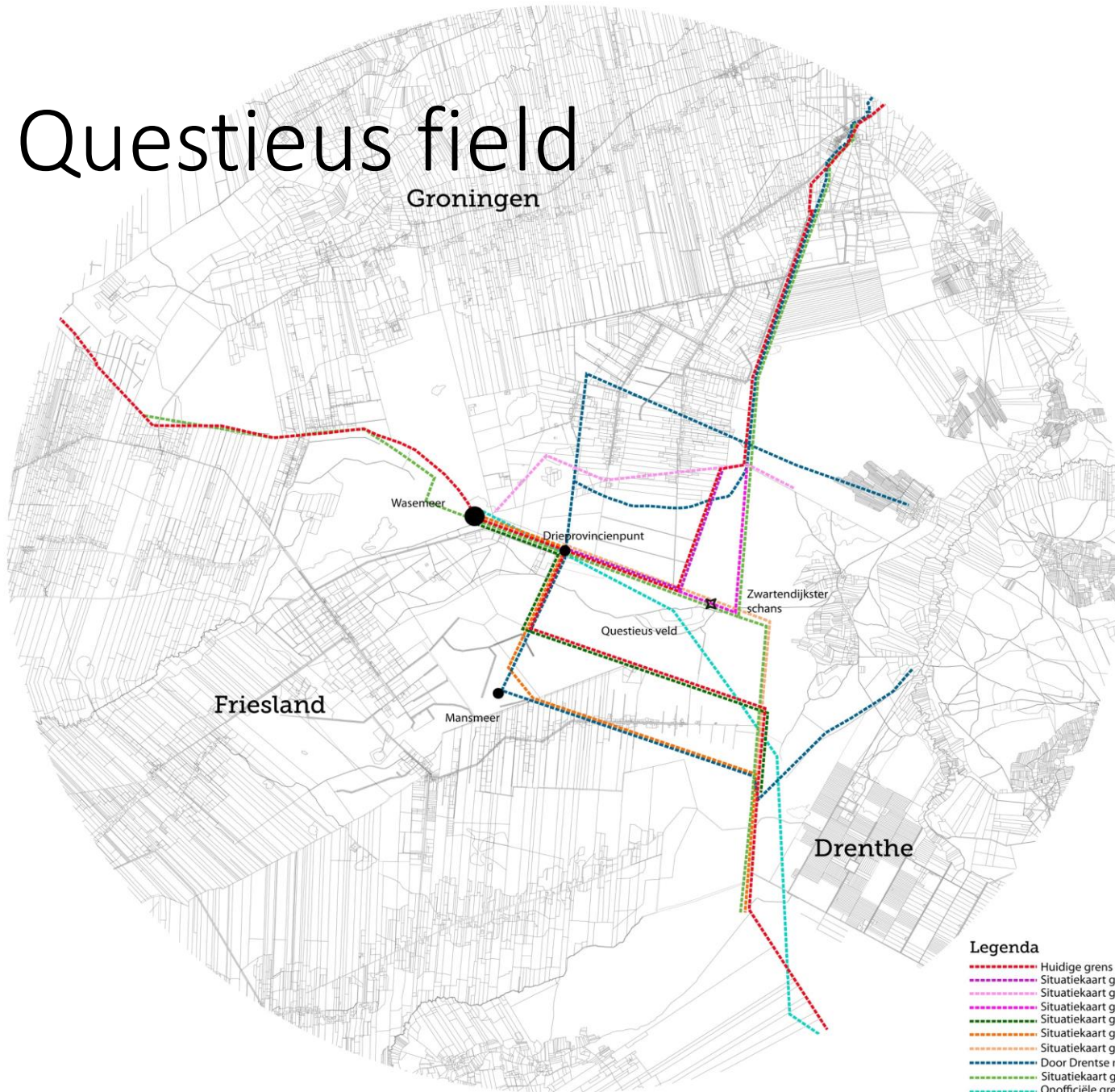

Friesland

Mansmeer

Drieprovincienpunt

Questieus veld

Zwartendijkster schans

Drenthe

Legenda

- Huidige grens
- Situatiekaart grens 1822 Van Hulten tbv. grensgeschied Groningen & Drenthe (vastgestelde grens)
- Situatiekaart grens 1822 (gevraagde grensscheiding gemeente Norg, Dr.)
- Situatiekaart grens 1822 (gevraagde grensscheiding gemeente Leek, Gr.)
- Situatiekaart grens 1737 Vastgestelde grens Friesland Drenthe
- Situatiekaart grens 1735 door Drenthe geclaimde grens
- Situatiekaart grens 1735 door Friesland geclaimde grens
- Door Drentse marke Eehn (Een) geclaimde markegrenzen in 1710 (Tideman)
- Situatiekaart grens Tidemans 1707, in opdracht gemaakt van Graaf van Kniphuisen van Nienoord
- Onofficiële grens Friesland op Schotanuskaart 1682

Zwartedijkse schans



TÔT
HIER

Until here