



European
Commission



Agriculture
and Rural
Development

Rural Development 2014-2020

Guido Castellano
DG Agriculture and Rural
Development

Rural Development Programmes 2014-2020

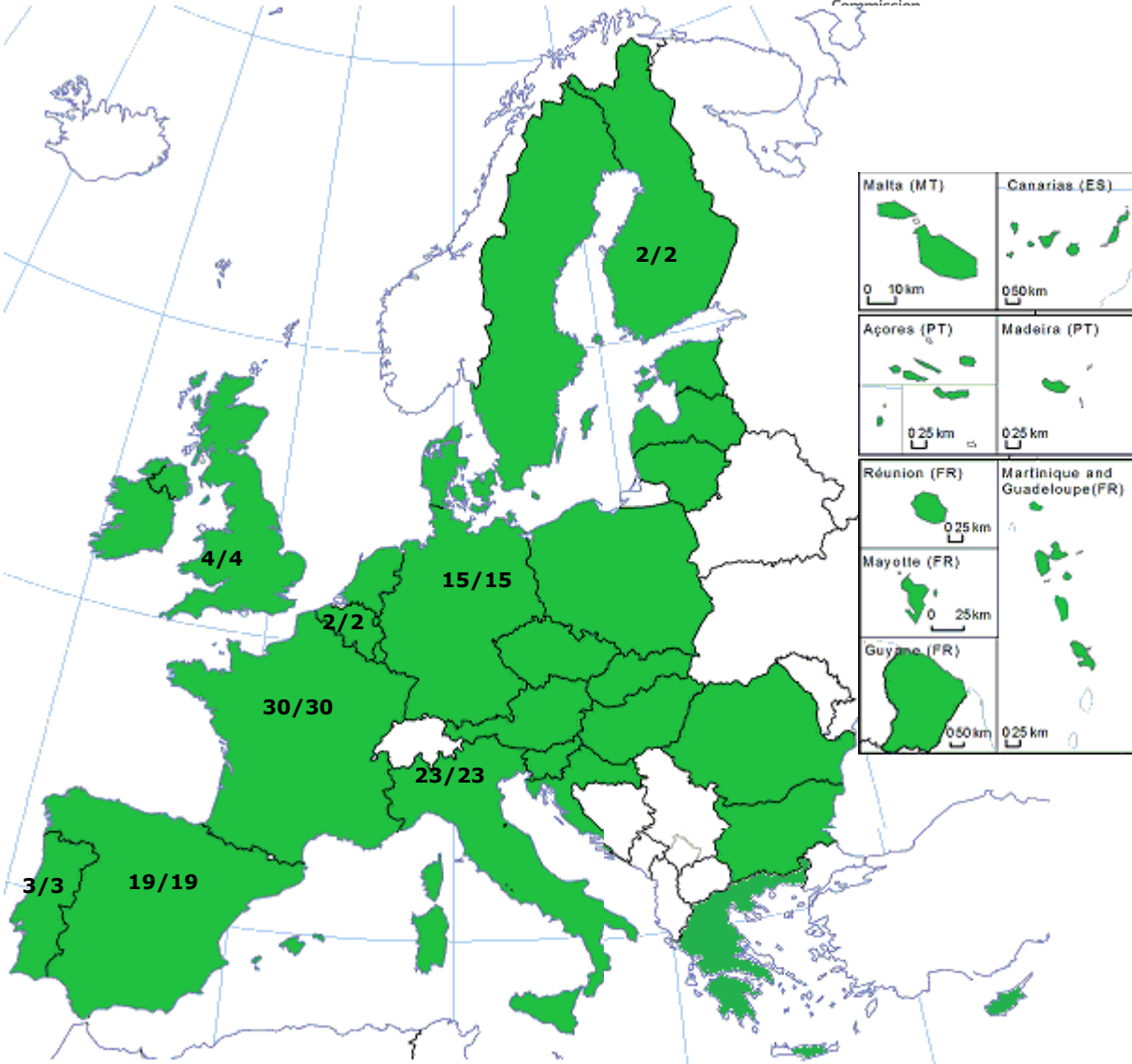

28 Partnership Agreements covering all ESI Funds

118 RDPs

Rural Development Funding



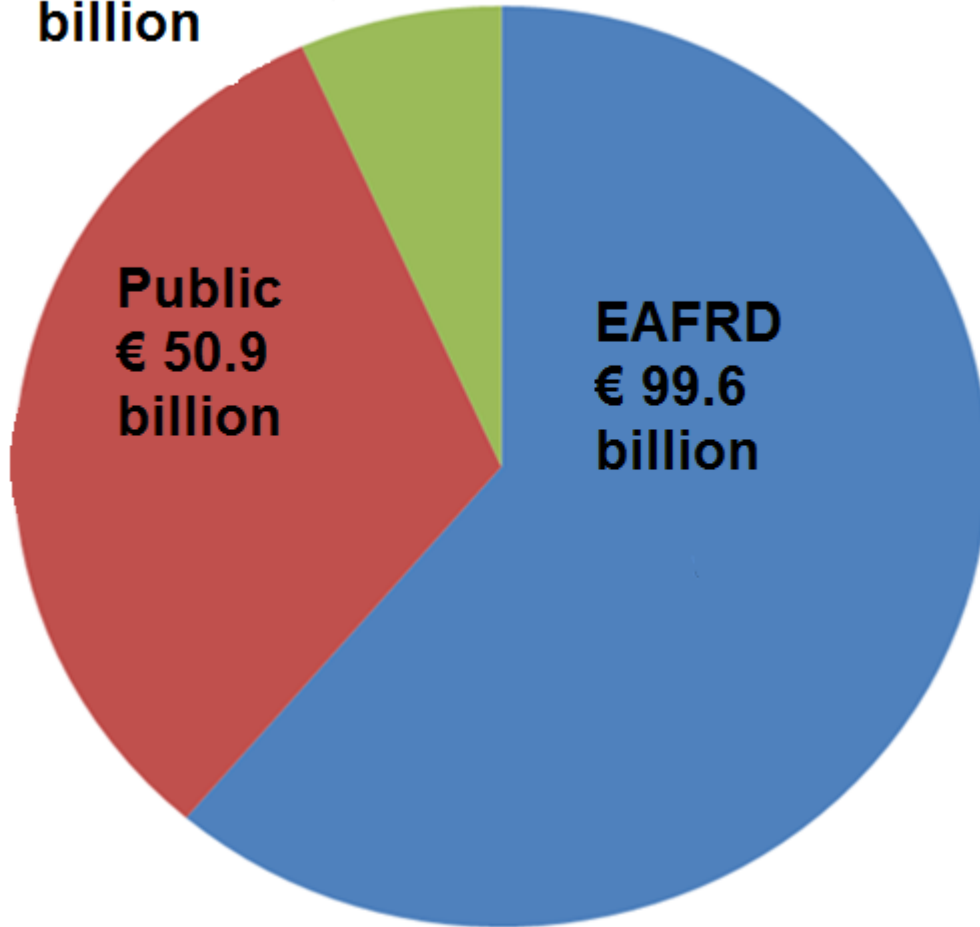

Top-up: €10.7 billion



In total, around **€ 161 billion** of total public funding

2014 – 2020 EAFRD funding / MS (€ million)*

BE		648	HR		2 026	PL		8 698
BG		2 367	IT		10 444	PT		4 058
CZ		2 306	CY		132	RO		8 128
DK		919	LV		1076	SI		838
DE		9 446	LT		1 613	SK		1 560
EE		823	LU		101	FL		2 380
IE		2 191	HU		3 431	SE		1 764
EL		4 718	MT		97	UK		5 200
ES		8 297	NL		765	EU		99 586**
FR		11 385	AT		3 938			

*"Envelopes in place after entry into force on 23rd May 2015 of COMMISSION DELEGATED REGULATION (EU) No 2015/791 amending Annex I to Regulation (EU) No 1305/2013 of the European Parliament and of the Council on support for rural development by the European agricultural Fund for Rural Development"

** includes EU level technical assistance (239 mil. EUR)

Flexibility: budgetary transfers between Pillars (€ million)*

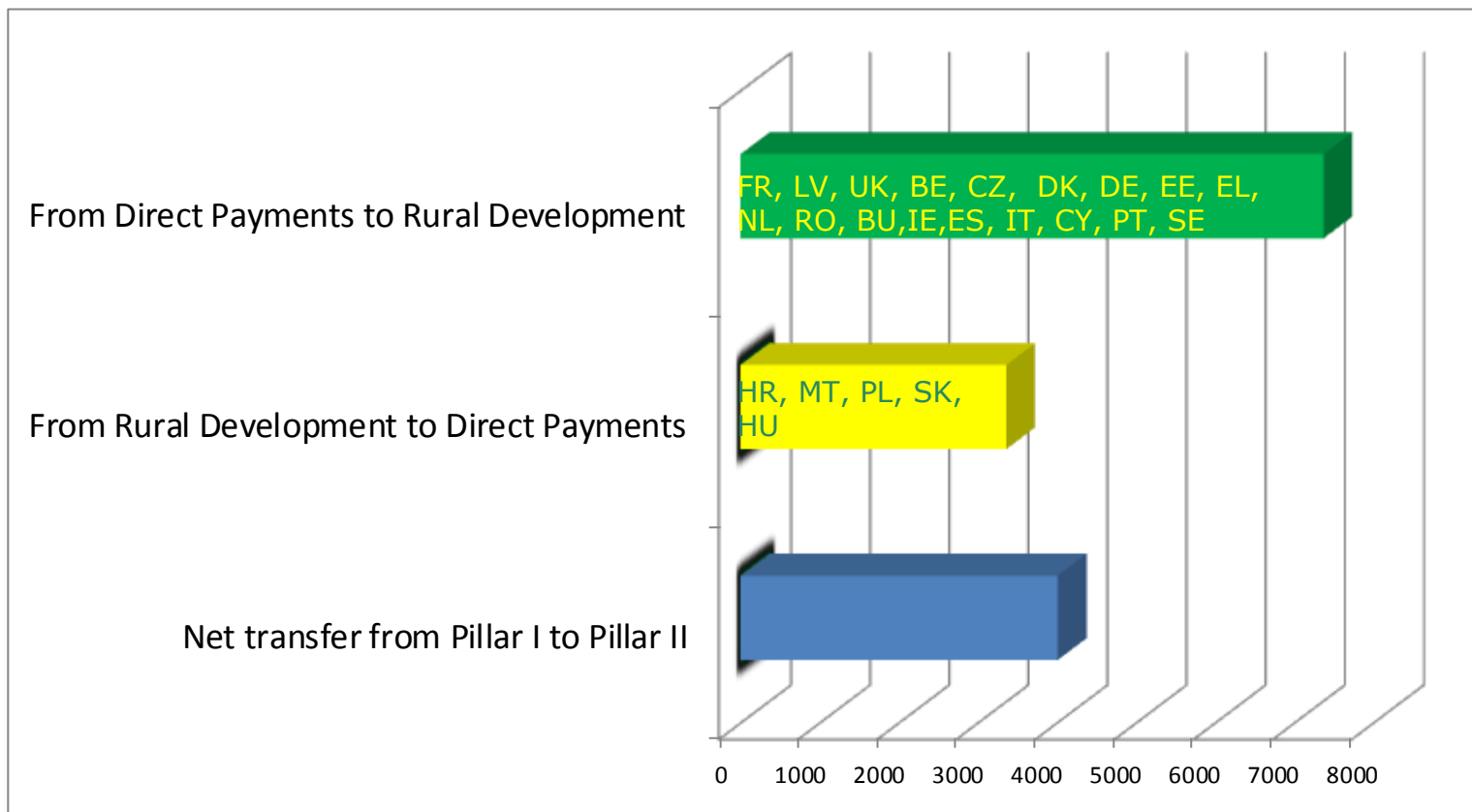

Around **€4 billion** will be transferred from pillar I to pillar II over 6 years (2014 – 2019)

*)notified in 2013 and in 2014

Share of funds per RD priority

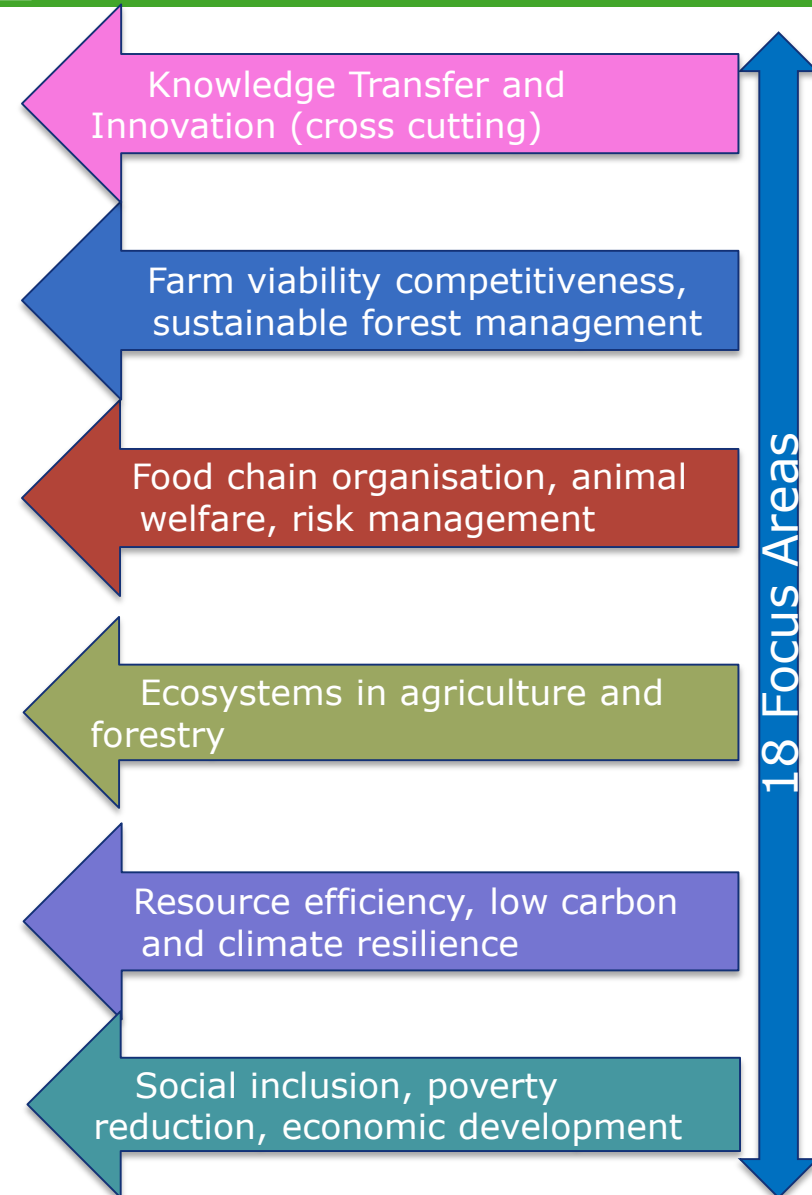
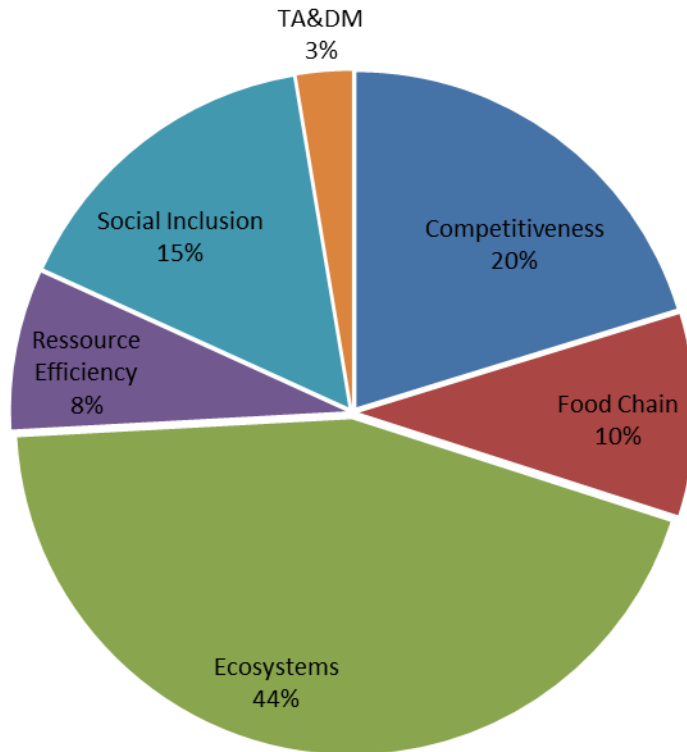

Allocation of funds per measure

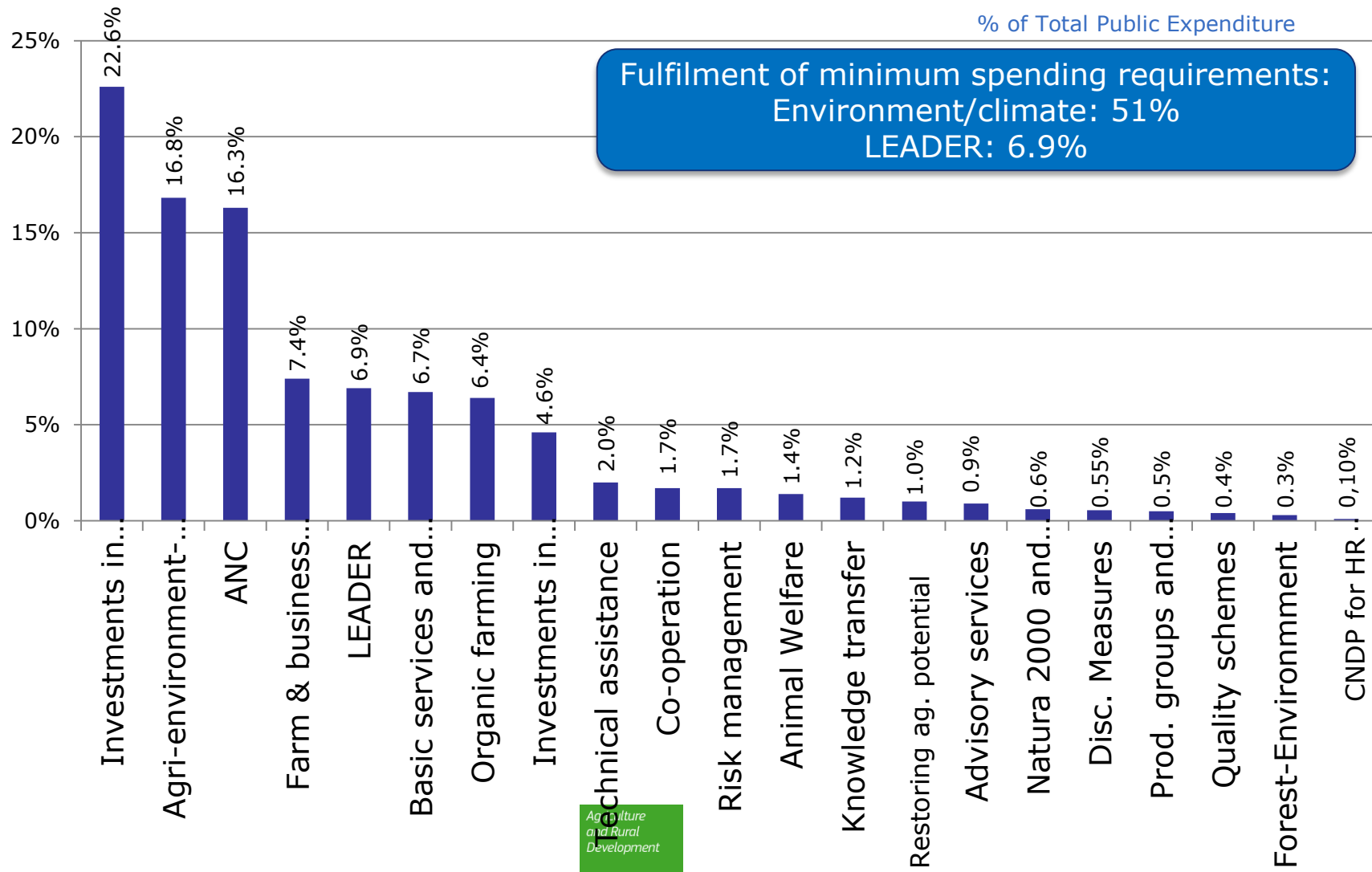

Use of selected "new" features

	MS	RDPs
European Innovation Partnership	26	95
Risk Management	12	14
Development aid for Small Farms	13	39
ANC	25	93
Sub-programmes	4	5
Start-up aid for Young Farmers	24	92
Financial Instruments	5	7
Multi-funded LEADER/CLLD	25	n/a

What will the RDPs achieve?

Result-orientated policy

Quantitative targets set in each RDP for each focus area

These targets represent outcome only of actions directly programmed under the stated objective

The values given do not include secondary contributions to other focus areas

Example:

The target value for non-agricultural jobs created under Focus Areas 6a and b does not include new jobs created as a direct/indirect effect of actions under other Focus Areas (e.g. farm viability or renewable energy)

Targets for Knowledge Transfer & Innovation

- 3.9 million training places
- 3.9% of expenditure on knowledge transfer, advice and cooperation
- 15 250 Co-operation Projects



Targets for farm viability and competitiveness



335 000 agricultural holdings with RDP support for investments in restructuring or modernisation (2.8% of holdings)



175 500 agricultural holdings with RDP supported business development plan/investments for young farmers (1.5% of holdings)

Targets for promoting food chain organisation

300 000 agricultural holdings receiving support for participating in quality schemes, local markets and short supply circuits, and producer groups/ organisations

645 000 agricultural holdings participating in risk management schemes



Targets for Biodiversity



17.7% of agricultural land and
3.45% of forest area under
management contracts supporting
biodiversity and/or landscape

Targets for Water management

15% of agricultural land and
4.3% of forestry land under management contracts
to improve water management



Targets for soil management

14.3% of agricultural land and
3.6% of forestry land under management
contracts to improve soil management
and/or prevent erosion

Targets linked to climate change and resource efficiency

7.6% of agricultural land under management contracts targeting reduction of GHG and/or ammonia emissions

2% of Livestock Units concerned by investments in live-stock management in view of reducing GHG and/or ammonia emissions



15% of irrigated land switching to more efficient irrigation systems

€ 2.8 billion total investment in energy efficiency

€ 2.7 billion invested in renewable energy production

4% of agricultural and forestry land under management to foster carbon sequestration/conservation



Target for Job Creation

117 500 non-agricultural new jobs directly created, of which:
73 000 in relation to diversification actions and creation and development of small enterprises
44 500 through LEADER groups



Targets for local development

51 million rural citizens benefitting from improved services

153 million rural citizens coming under a local development strategy

18 million rural citizens benefitting from improved access to ICT services and infrastructure



Thank you for your attention