People's stories e.g. farmers, Young generation
Events
Project examples e.g.project impacts (before &after implemetation
Recordings
Summary on webinars
PDF
Leaflets from Consultations
Articles
Tradition + Perspective for future
Physical person to make connections/facilitate

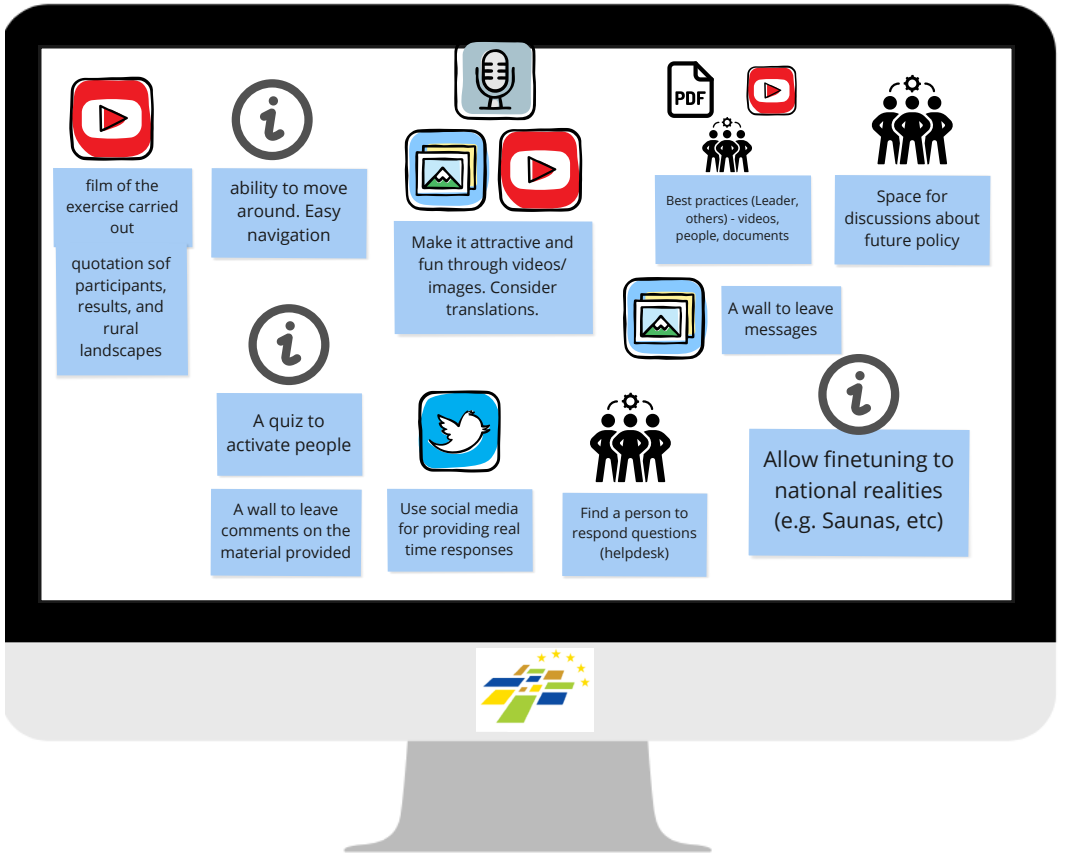
film of the exercise carried out
quotation sof participants, results, and rural landscapes
ability to move around. Easy navigation
Make it attractive and fun through videos/ images. Consider translations.
PDF
Best practices (Leader, others) - videos, people, documents
Space for discussions about future policy
A wall to leave messages
A quiz to activate people
A wall to leave comments on the material provided
Use social media for providing real time responses
Find a person to respond questions (helpdesk)
Allow finetuning to national realities (e.g. Saunas, etc)

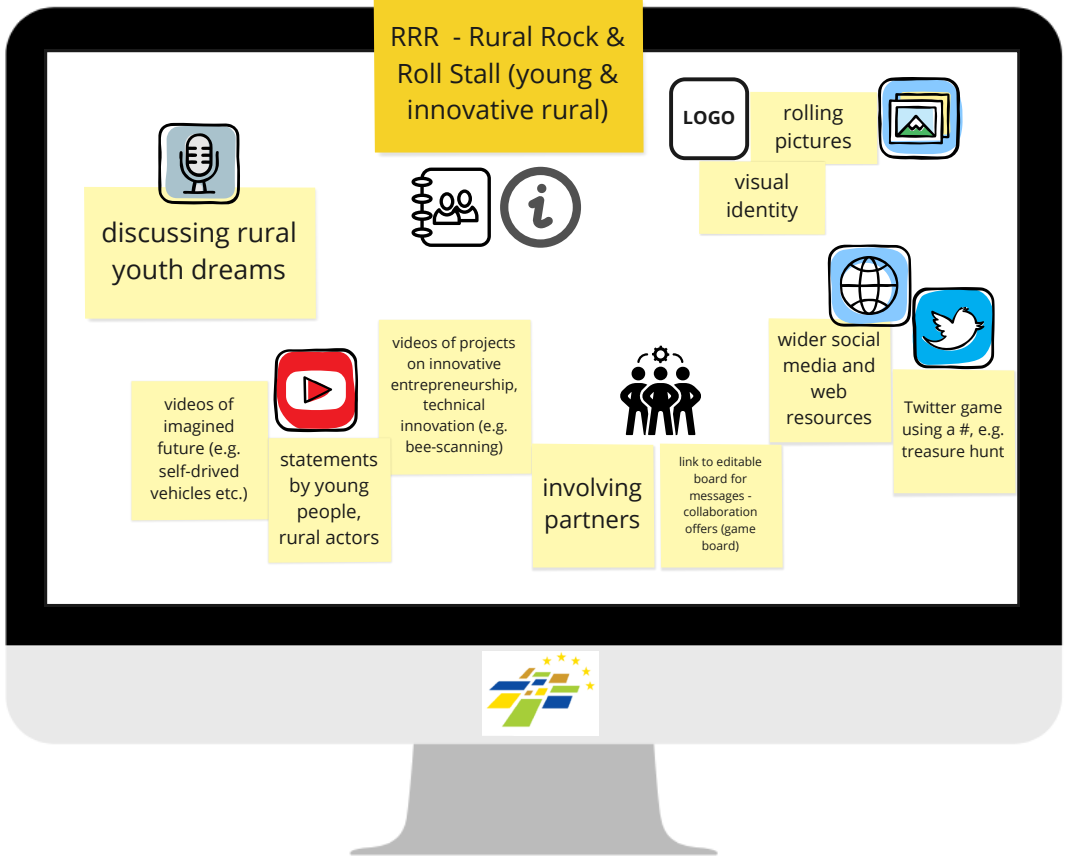
RRR - Rural Rock & Roll Stall (young & innovative rural)
LOGO
rolling pictures
visual identity
discussing rural youth dreams
videos of projects on innovative entrepreneurship, technical innovation (e.g. bee-scanning)
wider social media and web resources
Twitter game using a #, e.g. treasure hunt
videos of imagined future (e.g. self-drived vehicles etc.)
statements by young people, rural actors
involving partners
link to editable board for messages - collaboration offers (game board)

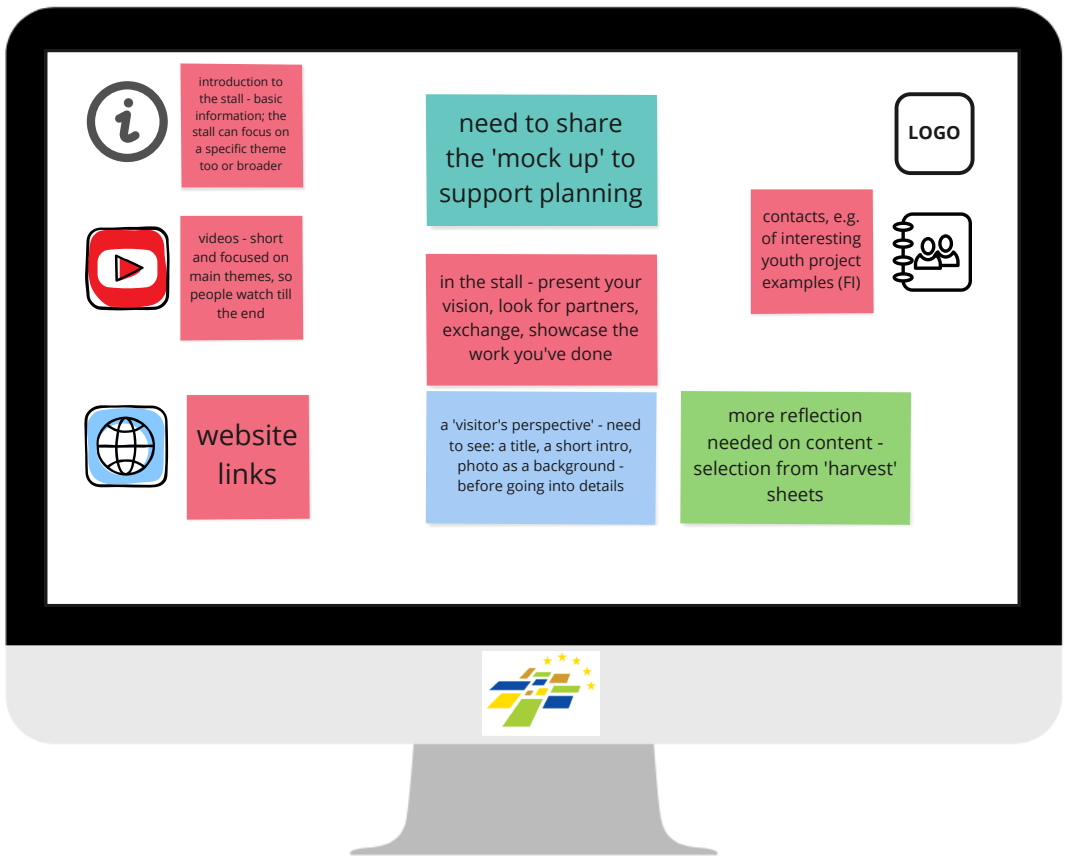
introduction to the stall - basic information; the stall can focus on a specific theme too or broader
need to share the 'mock up' to support planning
LOGO
contacts, e.g. of interesting youth project examples (FI)
videos - short and focused on main themes, so people watch till the end
in the stall - present your vision, look for partners, exchange, showcase the work you've done
website links
a 'visitor's perspective' - need to see: a title, a short intro, photo as a background - before going into details
more reflection needed on content - selection from 'harvest' sheets