

# EIP-AGRI Seminar

## Digital Innovation Hubs: mainstreaming digital agriculture'

1-2 June 2017 – Killkenny, Ireland

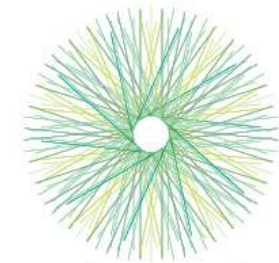

eip-agri  
AGRICULTURE & INNOVATION



funded by



# EIP-AGRI Seminar 'Digital Innovation Hubs: mainstreaming digital agriculture'

**Day 1 – Thursday, 1 June 2017**

- 8.30 – 9.00 Registration
- 9.00 – 9.30 Welcome and introduction  
Opening speech  
*Phil Hogan, EU Commissioner for Agriculture and Rural Development*
- Digitisation of European agriculture in the political agenda  
*Paolo De Castro MEP, Vice-Chair of the Committee on Agriculture and Rural Development*
- Introduction to the objectives of the seminar  
*European Commission - DG AGRI*

## **Session 1: Digital Innovation Hubs (DIHs) and their contribution to mainstream digital innovation in agriculture**

- 9.30 – 10.00 The policy framework: Digitising the EU Industry and Digital Innovation Hubs  
*Ronan Burgess, European Commission - DG CNECT*
- Building effective innovative ecosystems: an example of Digital Innovation Hub**  
*Cato Bechtold, Ministry of Economic Affairs - The Netherlands*
- 10.00 – 11.15 The main building blocks of a DIH in agriculture
- *Peter Liggesmeyer, Fraunhofer - DE*
  - *Tom Kelly, EUFRAS/TEAGASC - IE*
  - *Mihai & Stefan Stanescu, AGRISO - RO*
  - *Hubert Cottognj, EIF*
  - *Alfonso Ribas Álvarez (INGACAL) & Luis Pérez Freire, (Gradient) - ES*
  - *Daniel Azevedo, COPA-COGECA*
- 11.15 – 11.40 Coffee break



An aerial photograph of Boston, Massachusetts, showing the city skyline with numerous skyscrapers and the harbor area with many boats. The image is overlaid with a semi-transparent dark blue filter.

# THE BOSTON INNOVATION HUB

Building Effective Innovation Ecosystems

Cato Bechtold

[c.bechtold@minez.nl](mailto:c.bechtold@minez.nl)

With thanks to Vincent & Michael

BEWARE DOG

4400A







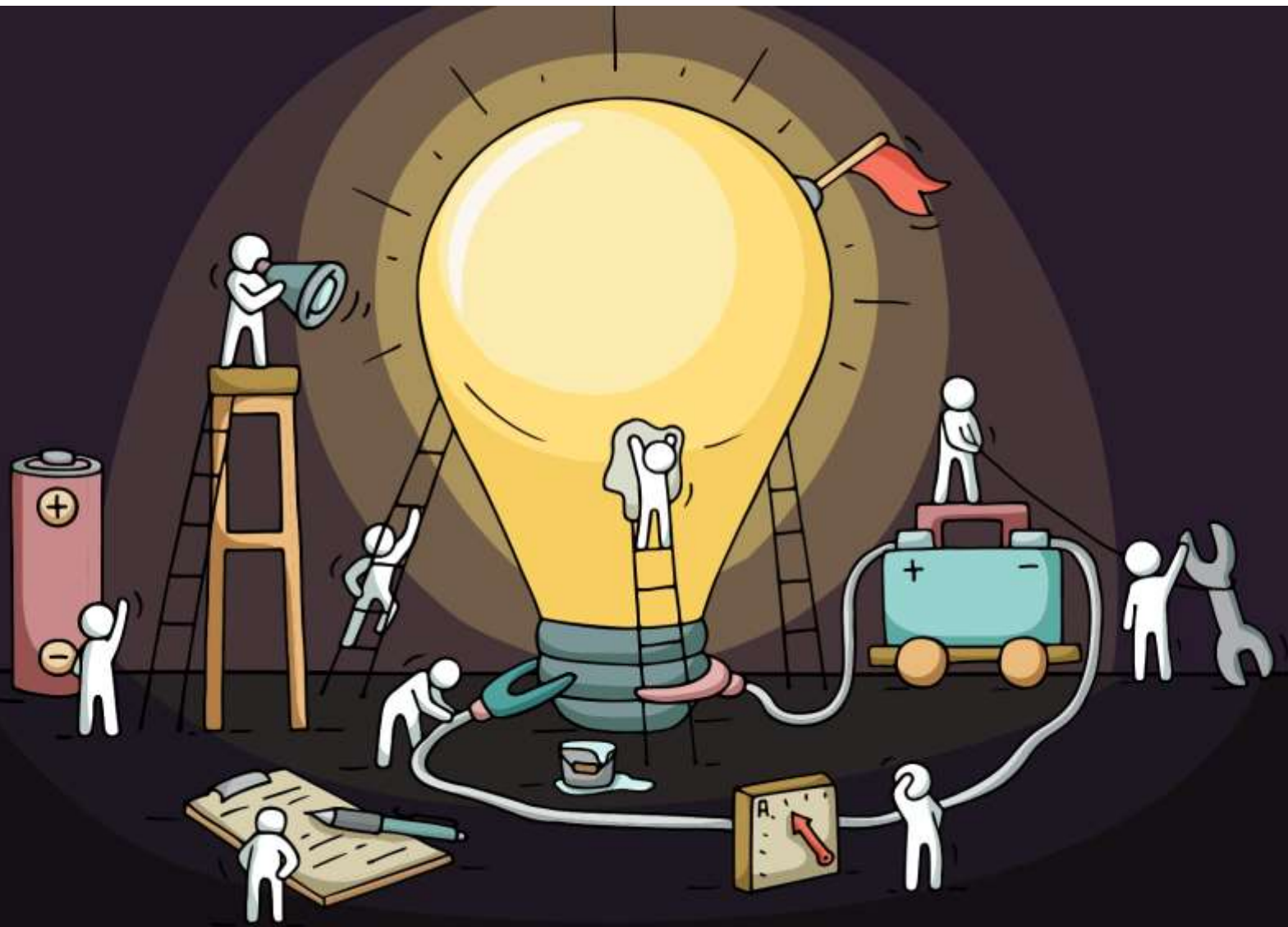



# INNOVATION NETWORK







# MY PAYSAN FAMILY

# OUTLINE

1. Boston
2. Proximity
3. Diversity
4. Connectors
5. So, what about agriculture?

# BOSTON, MA

One of the biggest **health and life science** hubs in the world

Most **innovative state of the US**

**102 colleges** within a 180 km radius from Boston

**4<sup>th</sup> highest number of innovative companies** in the US







cic

Forsyth

amazon

Microsoft



Google



genzyme  
A SANOFI COMPANY

AMGEN

PHILIPS

Biogen

Schlumberger



NOVARTIS

moderna



Ragon Institute  
of MGH, MIT and Harvard



NOVARTIS

Takeda  
MILLENNIUM  
THE TAKEDA ONCOLOGY COMPANY

# DIVERSITY



Organizations



Interests



Money



Expertise



Creativity

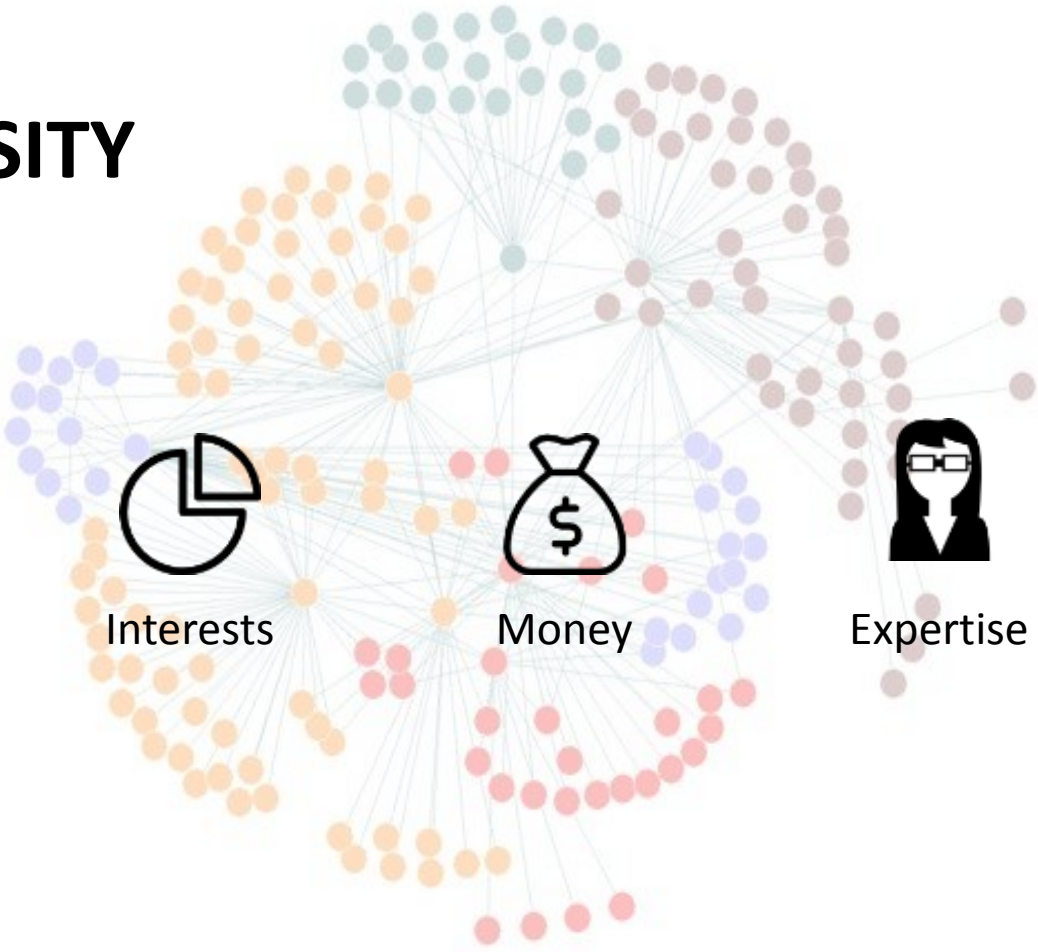

# CONNECTORS



Glue of the ecosystem



Physical infrastructure for encounters



# CONNECTORS







MACP  
MASSACHUSETTS COMPETITIVE PARTNERSHIP



Samuels &  
Associates



MeHI  
MASSACHUSETTS  
eHEALTH INSTITUTE

AARP  
Real Possibilities

Shire

BOSE

Cerner

Humana.

Liberty Mutual  
INSURANCE



SUNOVION

ANALOG  
DEVICES



Harvard Pilgrim  
HealthCare

PHILIPS  
Healthcare

BOSTON  
UNIVERSITY

Microsoft

ROPES & GRAY

Beth Israel Deaconess  
Medical Center

Boston  
Children's  
Hospital  
Until every child is well



DELL EMC

Franciscan  
Children's  
So every kid can.



Pathfinder  
INTERNATIONAL  
Sexual and reproductive health  
without fear or boundary.



TechSpring  
THE BAYSTATE HEALTH TECHNOLOGY INNOVATION CENTER

Baystate Health

# PULSE@ MASSCHALLENGE

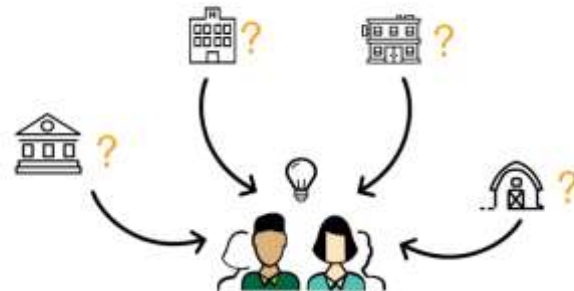
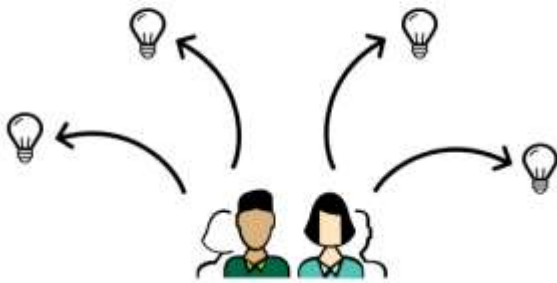

# SO, WHAT ABOUT AGRICULTURE?

In the context of agriculture, how can you deal with this **proximity, diversity, and connectors**?

Role of the **farmer**:  
end-user/launching customer/developer?



# SO, WHAT ABOUT THE FARMER?

Role of the **farmer**:

end-user/  
launching customer/  
(co-)developer?

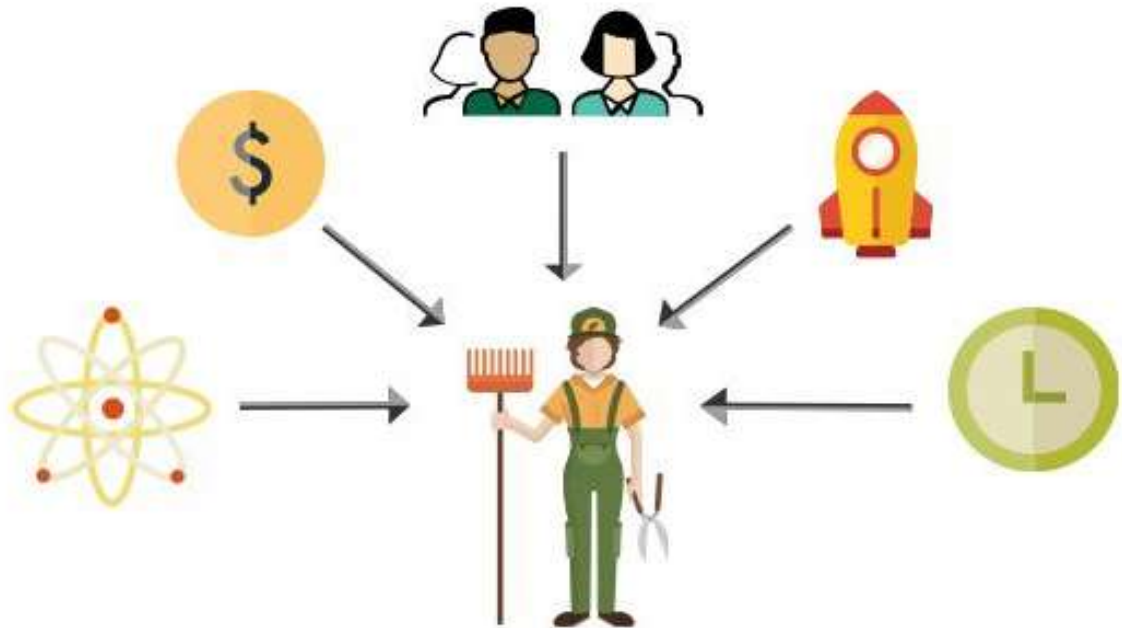



# THANK YOU

Cato Bechtold

[c.bechtold@minez.nl](mailto:c.bechtold@minez.nl)