European Commission

2022

TRAde Control and Expert System (TRACES)

Middle-East | **CHED-D issued**

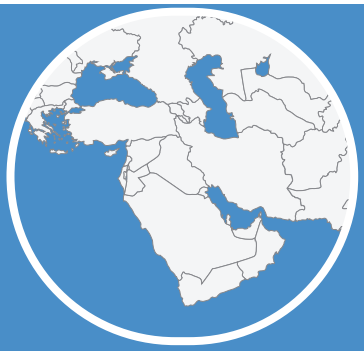

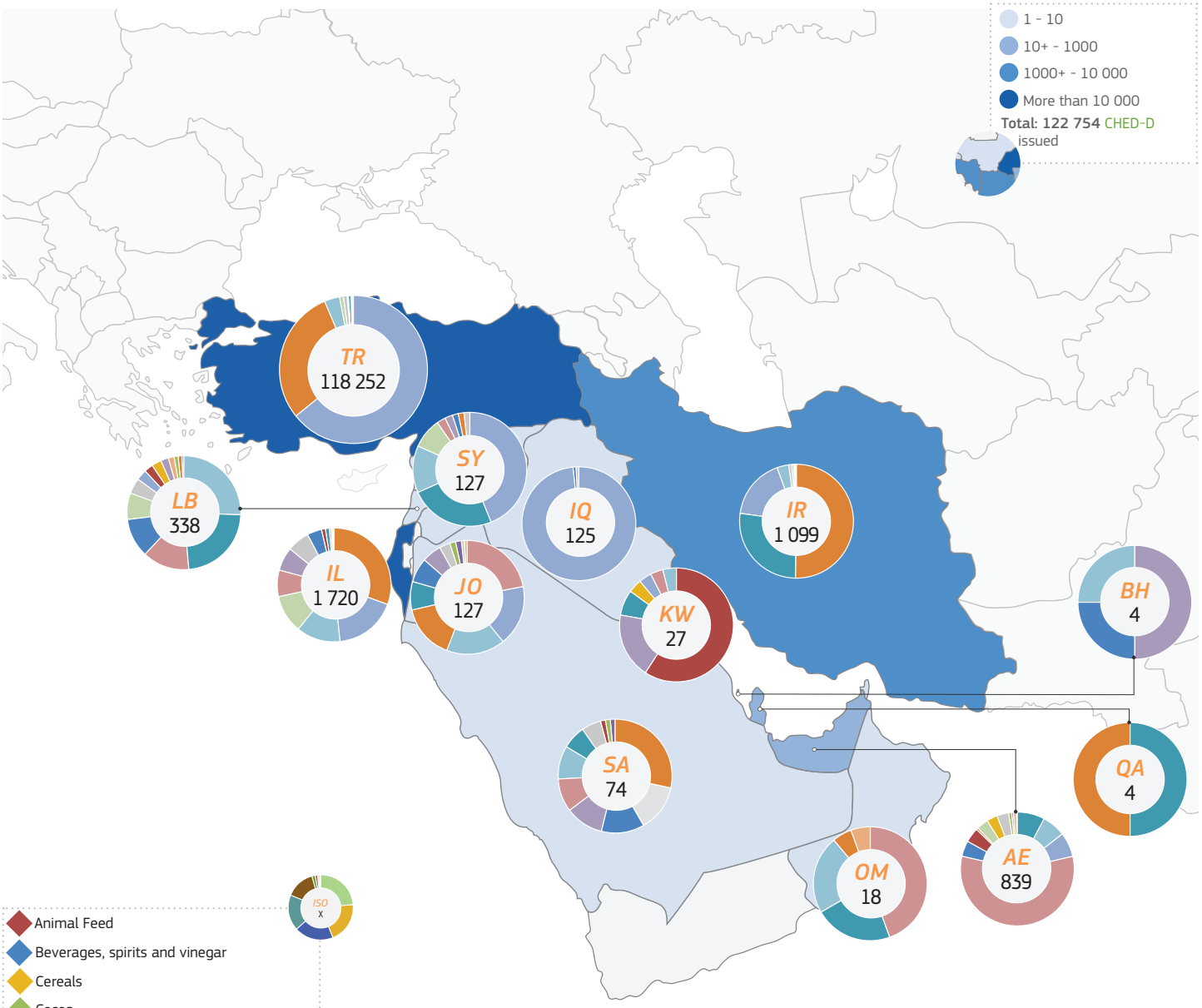

- Animal Feed
- Beverages, spirits and vinegar
- Cereals
- Cocoa
- Coffee, tea, mate & spices
- Edible fruits and nuts
- Edible vegetables
- Miscellaneous edible preparations
- Oil seeds and oleaginous fruits
- Other
- Preparations of cereals, flour, starch or milk
- Preparations of vegetables, fruits, nuts
- Products of the milling industries
- Sugars and sugar confectionery

Health and Food Safety