Comisión Europea

2021

TRAde Control and Expert System (TRACES)

África | **DSCE-D emitidos**

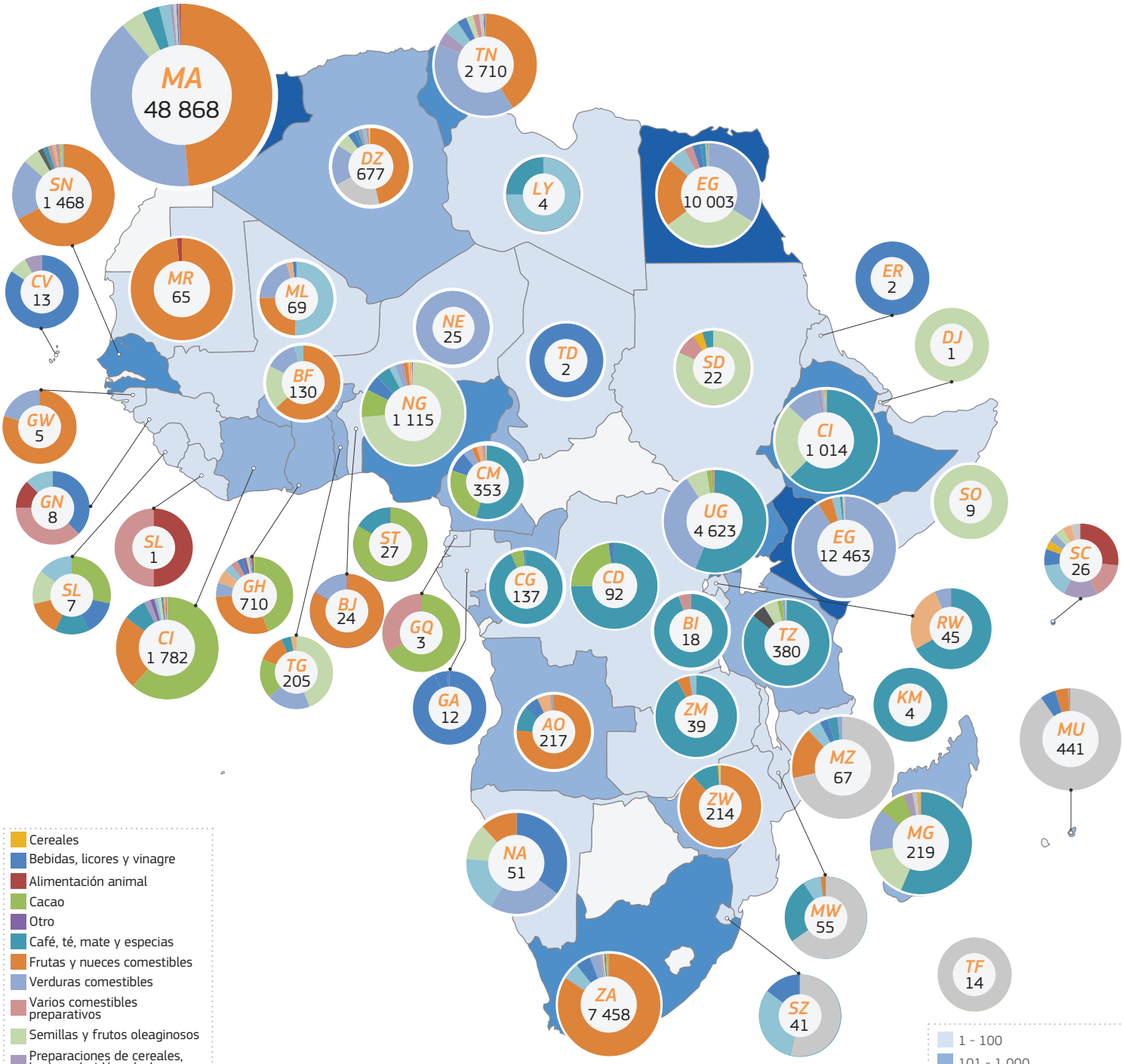

Salud y Seguridad Alimentaria