Comissão Europeia

2021

TRAde Control and Expert System (TRACES)

África | **DSCE-A emitidos**

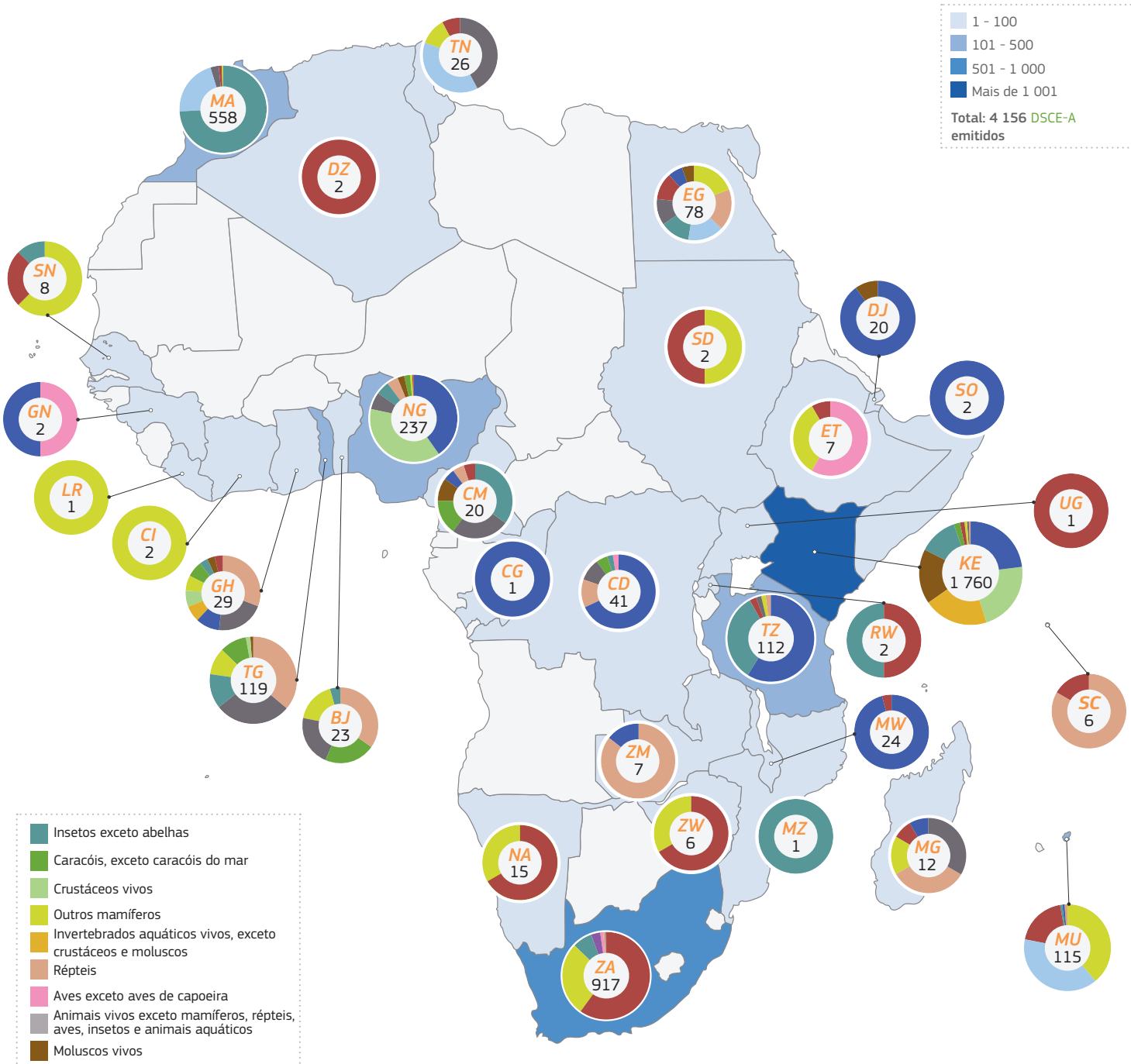

Saúde e Segurança dos Alimentos