

4.1.1.1 Area, yield and production of common and durum wheat

19/11/2012

| | Area | | | | | Yield | | | | | Production | | | | | |
|---------------------|---------------|---------------|---------------|---------------|--------------|-------------|-------------|-------------|-------------|--------------|----------------|----------------|----------------|----------------|--------------|--|
| | 1 000 ha | | | | % TAV | 100 kg/ha | | | | % TAV | 1 000 t | | | | % TAV | |
| | 2008 | 2009 | 2010 | 2011 | 2011 2010 | 2008 | 2009 | 2010 | 2011 | 2011 2010 | 2008 | 2009 | 2010 | 2011 | 2011 2010 | |
| 1 | 2 | 3 | 4 | 5 | 6 | 7 | 8 | 9 | 10 | 11 | 12 | 13 | 14 | 15 | 16 | |
| 1120 | | | | | | | | | | | | | | | | |
| Common wheat | | | | | | | | | | | | | | | | |
| Belgique/België | 224 | 212 | 213 | 201 | -5.8 | 86.8 | 93.5 | 89.8 | 84.1 | -6.4 | 1 944 | 1 978 | 1 913 | 1 688 | -11.8 | |
| Bulgaria | 1 107 | 1 251 | 1 109 | 1 102 | -0.6 | 41.7 | 30.3 | 36.0 | 39.1 | 8.4 | 4 610 | 3 792 | 3 995 | 4 305 | 7.8 | |
| Česká republika | 802 | 831 | 834 | 863 | 3.5 | 58.5 | 52.4 | 49.9 | 56.9 | 14.0 | 4 691 | 4 358 | 4 162 | 4 913 | 18.1 | |
| Danmark | 638 | 739 | 764 | 747 | -2.2 | 78.6 | 80.4 | 66.3 | 67.7 | 2.2 | 5 019 | 5 940 | 5 060 | 5 060 | 0.0 | |
| Deutschland | 3 207 | 3 215 | 3 305 | 3 233 | -2.2 | 80.9 | 78.2 | 72.4 | 70.2 | -3.0 | 25 950 | 25 125 | 23 926 | 22 710 | -5.1 | |
| Eesti | 108 | 114 | 120 | 76 | -36.8 | 31.8 | 30.1 | 27.1 | 26.5 | -2.1 | 343 | 343 | 324 | 201 | -38.2 | |
| Eire/Ireland | 105 | 85 | 78 | 94 | 20.4 | 94.6 | 81.7 | 86.0 | 98.7 | 14.7 | 993 | 690 | 669 | 925 | 38.2 | |
| Elláda | 174 | 173 | 154 | 140 | -9.3 | 30.2 | 28.9 | 29.1 | 33.2 | 14.0 | 525 | 500 | 450 | 465 | 3.4 | |
| España | 1 526 | 1 234 | 1 447 | 1 612 | 11.4 | 37.0 | 27.6 | 33.7 | 36.9 | 9.5 | 5 647 | 3 405 | 4 882 | 5 956 | 22.0 | |
| France | 5 065 | 4 733 | 4 934 | 4 990 | 1.1 | 72.9 | 76.6 | 72.2 | 68.1 | -5.7 | 36 900 | 36 233 | 35 641 | 33 989 | -4.6 | |
| Italia | 702 | 534 | 573 | 531 | -7.2 | 53.3 | 50.5 | 51.6 | 53.3 | 3.3 | 3 746 | 2 693 | 2 953 | 2 829 | -4.2 | |
| Kýpros | : | : | 6 | 8 | 28.8 | : | : | 22.0 | 20.4 | -7.4 | : | : | 13 | 16 | 19.2 | |
| Latvija | 257 | 286 | 297 | 307 | 3.5 | 38.6 | 36.3 | 32.8 | 30.6 | -6.7 | 990 | 1 036 | 973 | 940 | -3.4 | |
| Lietuva | 404 | 500 | 517 | 551 | 6.6 | 42.7 | 42.0 | 33.1 | 33.9 | 2.6 | 1 723 | 2 100 | 1 708 | 1 869 | 9.4 | |
| Luxembourg | 15 | 14 | 14 | 14 | -0.7 | 66.6 | 65.9 | 59.6 | 55.3 | -7.4 | 97 | 91 | 84 | 77 | -8.0 | |
| Magyarország | 1 122 | 1 133 | 996 | 968 | -2.8 | 49.9 | 38.6 | 37.3 | 42.1 | 13.0 | 5 594 | 4 371 | 3 714 | 4 080 | 9.8 | |
| Malta | : | : | : | : | : | : | : | : | : | : | : | : | : | : | : | |
| Nederland | 157 | 151 | 154 | 151 | -1.8 | 87.3 | 92.9 | 89.1 | 78.5 | -11.9 | 1 366 | 1 402 | 1 370 | 1 186 | -13.4 | |
| Österreich | 279 | 292 | 285 | 289 | 1.3 | 57.3 | 49.9 | 50.4 | 59.0 | 16.9 | 1 598 | 1 439 | 1 370 | 1 704 | 18.4 | |
| Polska | 2 278 | 2 346 | 2 406 | 2 259 | -6.1 | 40.7 | 41.7 | 39.4 | 41.3 | 4.9 | 9 275 | 9 790 | 9 488 | 9 339 | -1.6 | |
| Portugal | 85 | 62 | 61 | 40 | -34.2 | 16.7 | 16.7 | 13.6 | 13.6 | -19.2 | 196 | 104 | 102 | 54 | -46.8 | |
| România | 2 109 | 2 141 | 2 024 | 1 976 | -2.3 | 34.0 | 24.2 | 28.2 | 36.3 | 28.9 | 7 176 | 5 187 | 5 706 | 7 182 | 25.9 | |
| Slovenija | 35 | 35 | 32 | 30 | -6.9 | 45.3 | 39.7 | 48.1 | 51.7 | 7.5 | 160 | 137 | 153 | 154 | 0.1 | |
| Slovensko | 367 | 323 | 323 | 350 | 8.8 | 48.6 | 40.3 | 34.6 | 45.3 | 31.1 | 1 784 | 1 501 | 1 112 | 1 586 | 42.6 | |
| Suomi/Finland | 220 | 218 | 211 | 255 | 20.6 | 35.9 | 40.6 | 34.3 | 38.5 | 12.4 | 788 | 887 | 723 | 981 | 35.6 | |
| Sverige | 361 | 374 | 397 | 415 | 4.5 | 61.1 | 60.9 | 54.0 | 53.6 | -0.6 | 2 202 | 2 278 | 2 143 | 2 227 | 3.9 | |
| United Kingdom | 2 080 | 1 775 | 1 939 | 1 969 | 1.5 | 82.8 | 79.3 | 76.7 | 77.5 | 1.0 | 17 227 | 14 076 | 14 878 | 15 257 | 2.5 | |
| EU-27 | 23 424 | 22 819 | 23 190 | 23 169 | -0.1 | 60.0 | 56.7 | 55.0 | 56.0 | 1.7 | 140 544 | 129 475 | 127 581 | 129 690 | 1.7 | |
| Hrvatska | 155 | 179 | 145 | 148 | 1.7 | 54.9 | 51.9 | 42.1 | 52.4 | 24.7 | 850 | 931 | 610 | 774 | 26.8 | |
| Island | : | : | : | : | : | : | : | : | : | : | : | : | : | : | : | |
| P J R Makedonija | : | : | 80 | 78 | -2.3 | : | : | 30.4 | 33.3 | 9.4 | : | : | 243 | 260 | 6.9 | |
| Montenegro | : | : | : | : | : | : | : | : | : | : | : | : | : | : | : | |
| Srbija | : | : | : | : | : | : | : | : | : | : | : | : | : | : | : | |
| Türkiye | 6 754 | : | 8 098 | 6 762 | -16.5 | 22.2 | : | 24.3 | 26.6 | 9.3 | 15 007 | 16 820 | 19 668 | 17 957 | -8.7 | |
| Durum wheat | | | | | | | | | | | | | | | | |
| Belgique/België | : | : | : | : | : | : | : | : | : | : | : | : | : | : | : | |
| Bulgaria | 5 | 3 | 29 | 36 | 23.5 | 45.1 | 60.4 | 32.6 | 42.9 | 31.6 | 22 | 16 | 94 | 153 | 62.6 | |
| Česká republika | : | : | : | : | : | : | : | : | : | : | : | : | : | : | : | |
| Danmark | : | : | : | : | : | : | : | : | : | : | : | : | : | : | : | |
| Deutschland | 7 | 11 | 21 | 15 | -28.2 | 59.5 | 57.9 | 53.5 | 47.5 | -11.3 | 39 | 65 | 114 | 73 | -36.3 | |
| Eesti | : | : | : | : | : | : | : | : | : | : | : | : | : | : | : | |
| Eire/Ireland | : | : | : | : | : | : | : | : | : | : | : | : | : | : | : | |
| Elláda | 483 | 525 | 488 | 404 | -17.3 | 29.3 | 25.3 | 24.9 | 30.6 | 23.3 | 1 414 | 1 330 | 1 214 | 1 237 | 1.9 | |
| España | 532 | 539 | 487 | 381 | -21.9 | 22.3 | 25.4 | 19.5 | 24.8 | 26.8 | 1 185 | 1 368 | 953 | 944 | -0.9 | |
| France | 428 | 414 | 505 | 418 | -17.1 | 49.1 | 50.6 | 50.6 | 48.4 | -4.4 | 2 102 | 2 091 | 2 554 | 2 024 | -20.7 | |
| Italia | 1 587 | 1 257 | 1 257 | 1 195 | -4.9 | 32.2 | 28.9 | 30.4 | 31.7 | -4.3 | 5 113 | 3 648 | 3 825 | 3 793 | -0.8 | |
| Kýpros | 5 | 6 | 7 | 8 | 2.7 | 5.0 | 25.3 | 52.7 | 20.4 | -61.3 | 3 | 15 | 39 | 16 | -60.3 | |
| Latvija | : | : | : | : | : | : | : | : | : | : | : | : | : | : | : | |
| Lietuva | : | : | : | : | : | : | : | : | : | : | : | : | : | : | : | |
| Luxembourg | : | : | : | : | : | : | : | : | : | : | : | : | : | : | : | |
| Magyarország | 9 | 13 | 15 | 12 | -17.4 | 43.1 | 36.4 | 33.2 | 40.5 | 22.1 | 37 | 48 | 49 | 50 | 0.8 | |
| Malta | : | : | : | : | : | : | : | : | : | : | : | : | : | : | : | |
| Nederland | : | : | : | : | : | : | : | : | : | : | : | : | : | : | : | |
| Österreich | 18 | 17 | 18 | 15 | -12.6 | 51.0 | 39.5 | 45.0 | 51.0 | 13.4 | 91 | 67 | 79 | 78 | -0.9 | |
| Polska | 0 | 0 | : | : | : | : | : | : | : | : | : | : | : | : | : | |
| Portugal | 3 | 11 | 9 | 3 | -68.1 | 23.0 | 18.5 | 11.8 | 14.5 | 23.2 | 7 | 20 | 11 | 4 | -60.7 | |
| România | 2 | 8 | 6 | 4 | -43.5 | 29.4 | 19.3 | 23.2 | 28.6 | 23.0 | 5 | 16 | 14 | 10 | -30.6 | |
| Slovenija | : | : | : | : | : | : | : | : | : | : | : | : | : | : | : | |
| Slovensko | 7 | 8 | 21 | 13 | -38.8 | 51.6 | 46.9 | 35.3 | 42.0 | 18.8 | 35 | 37 | 74 | 54 | -27.2 | |
| Suomi/Finland | : | : | : | : | : | : | : | : | : | : | : | : | : | : | : | |
| Sverige | : | : | : | : | : | : | : | : | : | : | : | : | : | : | : | |
| United Kingdom | : | : | : | : | : | : | : | : | : | : | : | : | : | : | : | |
| EU-27 | 3 084 | 2 816 | 2 864 | 2 503 | -12.6 | 32.6 | 31.0 | 31.5 | 33.7 | 7.0 | 10 052 | 8 721 | 9 018 | 8 435 | -6.5 | |
| Hrvatska | 2 | 1 | 2 | 2 | 0.0 | 49.4 | 47.3 | 35.0 | 46.1 | 31.7 | 9 | 5 | 6 | 8 | 31.7 | |
| Island | : | : | : | : | : | : | : | : | : | : | : | : | : | : | : | |
| P J R Makedonija | : | : | : | : | : | : | : | : | : | : | : | : | : | : | : | |
| Montenegro | : | : | : | : | : | : | : | : | : | : | : | : | : | : | : | |
| Srbija | : | : | : | : | : | : | : | : | : | : | : | : | : | : | : | |
| Türkiye | 1 340 | : | 1 334 | 1 338 | 0.3 | 20.8 | : | 25.9 | 28.8 | 11.3 | 2 782 | 3 700 | 3 450 | 3 850 | 11.6 | |

Source: European Commission (Eurostat and Agriculture and Rural Development DG)

4.1.1.2 Area, yield and production of rye and barley

19/11/2012

| | Area | | | | | Yield | | | | | Production | | | | | |
|-----------------------|---------------|---------------|---------------|---------------|--------------|-------------|-------------|-------------|-------------|--------------|---------------|---------------|---------------|---------------|--------------|--|
| | 1 000 ha | | | | % TAV | 100 kg/ha | | | | % TAV | 1 000 t | | | | % TAV | |
| | 2008 | 2009 | 2010 | 2011 | 2011 2010 | 2008 | 2009 | 2010 | 2011 | 2011 2010 | 2008 | 2009 | 2010 | 2011 | 2011 2010 | |
| 1 | 2 | 3 | 4 | 5 | 6 | 7 | 8 | 9 | 10 | 11 | 12 | 13 | 14 | 15 | 16 | |
| 1140 | | | | | | | | | | | | | | | | |
| Rye and meslin | | | | | | | | | | | | | | | | |
| Belgique/België | 1 | 1 | 1 | 0 | -69.2 | 44.0 | 54.0 | 15.4 | 60.0 | 290.0 | 2 | 3 | 2 | 2 | 20.0 | |
| Bulgaria | 7 | 10 | 11 | 10 | -5.5 | 20.0 | 18.9 | 16.1 | 19.2 | 19.7 | 15 | 19 | 18 | 20 | 13.1 | |
| Česká republika | 43 | 39 | 30 | 25 | -16.9 | 49.7 | 46.3 | 39.1 | 47.3 | 20.7 | 216 | 178 | 118 | 119 | 0.3 | |
| Danmark | 29 | 44 | 52 | 58 | 10.6 | 52.4 | 53.7 | 48.9 | 51.1 | 4.5 | 152 | 238 | 255 | 294 | 15.5 | |
| Deutschland | 747 | 759 | 631 | 614 | -2.7 | 50.9 | 57.0 | 46.0 | 41.1 | -10.8 | 3 798 | 4 325 | 2 903 | 2 521 | -13.2 | |
| Eesti | 21 | 15 | 13 | 13 | 5.6 | 30.7 | 25.6 | 19.8 | 23.2 | 17.1 | 66 | 39 | 25 | 31 | 23.6 | |
| Eire/Ireland | : | : | : | : | : | : | : | : | : | : | : | : | : | : | : | |
| Elláda | 20 | 20 | 17 | 18 | 4.2 | 18.0 | 18.5 | 25.1 | 20.9 | -16.7 | 36 | 37 | 42 | 37 | -13.3 | |
| España | 142 | 163 | 168 | 181 | 7.9 | 23.3 | 13.8 | 17.3 | 22.4 | 29.3 | 331 | 225 | 291 | 406 | 39.5 | |
| France | 26 | 25 | 30 | 28 | -6.4 | 47.9 | 51.7 | 50.9 | 45.0 | -11.7 | 124 | 130 | 151 | 125 | -17.4 | |
| Italia | 5 | 5 | 5 | 5 | 8.9 | 23.0 | 25.4 | 30.9 | 29.4 | -4.9 | 11 | 12 | 14 | 14 | 3.6 | |
| Kýpros | 0 | 0 | 0 | 0 | : | : | : | : | : | : | 0 | 0 | 0 | 0 | : | |
| Latvija | 59 | 59 | 33 | 27 | -16.6 | 33.0 | 27.5 | 21.3 | 23.5 | 10.5 | 195 | 162 | 69 | 64 | -7.8 | |
| Lietuva | 74 | 82 | 49 | 42 | -15.0 | 27.6 | 25.3 | 20.2 | 15.3 | 20.5 | 208 | 87 | 87 | 85 | -2.0 | |
| Luxembourg | 1 | 1 | 1 | 1 | 0.0 | 65.7 | 60.8 | 60.8 | 59.2 | -2.7 | 9 | 7 | 7 | 7 | -2.7 | |
| Magyarország | 44 | 40 | 37 | 34 | -8.7 | 25.9 | 18.2 | 21.7 | 23.3 | 7.1 | 113 | 73 | 80 | 78 | -2.3 | |
| Malta | : | : | : | : | : | : | : | : | : | : | : | : | : | : | : | |
| Nederland | 2 | 2 | 2 | 2 | -13.0 | 38.1 | 48.7 | 43.5 | 30.0 | -31.0 | 8 | 11 | 10 | 6 | -40.0 | |
| Osterreich | 56 | 51 | 49 | 49 | 0.8 | 41.2 | 38.0 | 36.1 | 44.2 | 22.5 | 230 | 195 | 176 | 217 | 23.5 | |
| Polska | 1 467 | 1 475 | 1 461 | 1 156 | -20.8 | 24.9 | 26.9 | 23.7 | 24.4 | 2.9 | 3 656 | 3 968 | 3 466 | 2 823 | -18.5 | |
| Portugal | 21 | 21 | 20 | 21 | 0.5 | 10.4 | 9.4 | 9.0 | 8.5 | -5.9 | 22 | 19 | 18 | 17 | -5.4 | |
| România | 16 | 14 | 14 | 11 | -23.1 | 24.3 | 21.3 | 24.7 | 26.2 | 6.1 | 31 | 33 | 35 | 29 | -18.4 | |
| Slovenija | 1 | 1 | 1 | 1 | 0.0 | 30.0 | 25.6 | 33.8 | 35.0 | 3.7 | 2 | 2 | 3 | 3 | 3.7 | |
| Slovensko | 26 | 20 | 13 | 13 | -18.2 | 31.0 | 28.2 | 31.0 | 38.8 | 80 | 57 | 36 | 40 | 13.5 | | |
| Suomi/Finland | 24 | 16 | 25 | 27 | 7.1 | 25.5 | 25.4 | 27.0 | 29.0 | 7.2 | 61 | 42 | 68 | 78 | 14.8 | |
| Sverige | 28 | 37 | 24 | 24 | 0.0 | 61.4 | 59.7 | 48.8 | 53.1 | 8.8 | 169 | 218 | 118 | 128 | 8.8 | |
| United Kingdom | 5 | 5 | 6 | 7 | 16.7 | 156.3 | 72.0 | 63.3 | 52.9 | -16.5 | 81 | 36 | 38 | 37 | -2.6 | |
| EU-27 | 2 861 | 2 907 | 2 695 | 2 366 | -12.2 | 33.6 | 35.2 | 29.8 | 30.3 | 1.9 | 9 611 | 10 237 | 8 029 | 7 182 | -10.6 | |
| Hrvatska | 1 | 1 | 1 | 1 | -20.0 | 29.3 | 29.0 | 25.0 | 27.5 | 10.0 | 4 | 3 | 3 | 2 | -12.0 | |
| Island | : | : | : | : | : | : | : | : | : | : | : | : | : | : | : | |
| P J R Makedonija | 4 | 4 | 4 | 4 | 0.0 | 25.0 | 24.1 | 24.9 | 24.9 | 0.0 | 10 | 9 | 9 | 9 | 0.0 | |
| Montenegro | : | : | : | : | : | : | : | : | : | : | : | : | : | : | : | |
| Srbija | : | : | : | : | : | : | : | : | : | : | : | : | : | : | : | |
| Türkiye | 129 | : | 136 | 129 | -5.1 | 19.5 | : | 27.0 | 28.4 | 5.4 | 251 | 313 | 367 | 367 | 0.0 | |
| 1160 | | | | | | | | | | | | | | | | |
| Barley | | | | | | | | | | | | | | | | |
| Belgique/België | 55 | 54 | 41 | 44 | 8.1 | 78.2 | 84.0 | 91.5 | 76.6 | -16.3 | 429 | 453 | 373 | 338 | -9.5 | |
| Bulgaria | 223 | 259 | 245 | 179 | -26.9 | 39.4 | 33.2 | 34.0 | 40.7 | 19.9 | 878 | 859 | 833 | 730 | -12.4 | |
| Česká republika | 482 | 455 | 399 | 373 | -4.1 | 47.6 | 44.0 | 40.7 | 44.9 | 10.1 | 2 297 | 2 003 | 1 585 | 1 673 | 5.6 | |
| Danmark | 717 | 593 | 574 | 602 | 4.9 | 47.3 | 57.2 | 51.1 | 54.3 | 6.2 | 3 396 | 3 394 | 2 930 | 3 264 | 11.4 | |
| Deutschland | 1 962 | 1 878 | 1 653 | 1 598 | -3.3 | 61.0 | 65.4 | 63.0 | 54.7 | -13.2 | 11 967 | 12 288 | 10 412 | 8 734 | -16.1 | |
| Eesti | 137 | 141 | 105 | 118 | 12.6 | 25.6 | 26.8 | 24.4 | 24.4 | 0.3 | 349 | 377 | 255 | 288 | 12.9 | |
| Eire/Ireland | 181 | 194 | 171 | 181 | 5.6 | 71.4 | 63.4 | 69.8 | 78.0 | 11.8 | 1 294 | 1 227 | 1 193 | 1 408 | 18.0 | |
| Elláda | 116 | 120 | 112 | 102 | -9.3 | 22.1 | 23.3 | 28.4 | 32.3 | 13.8 | 256 | 280 | 318 | 328 | 3.2 | |
| España | 3 487 | 3 024 | 2 891 | 2 799 | -3.2 | 32.3 | 24.1 | 28.2 | 29.8 | 5.5 | 11 270 | 7 292 | 8 153 | 8 328 | 2.1 | |
| France | 1 799 | 1 884 | 1 582 | 1 556 | -1.6 | 67.6 | 68.4 | 63.8 | 57.0 | -10.7 | 12 171 | 12 880 | 10 100 | 8 870 | -12.2 | |
| Italia | 331 | 307 | 274 | 247 | -9.7 | 37.4 | 34.2 | 36.2 | 36.4 | 0.6 | 1 237 | 1 049 | 991 | 900 | -9.1 | |
| Kýpros | 31 | 22 | 26 | 28 | 8.6 | 11 | 17.9 | 17.7 | 14.9 | -16.1 | 4 | 40 | 45 | 41 | -8.8 | |
| Latvija | 131 | 105 | 105 | 98 | -7.3 | 23.4 | 25.4 | 28.3 | 24.1 | -14.9 | 307 | 265 | 298 | 235 | -21.1 | |
| Lietuva | 333 | 277 | 237 | 256 | 8.1 | 29.2 | 30.9 | 26.9 | 29.0 | 7.9 | 970 | 858 | 636 | 742 | 16.7 | |
| Luxembourg | 10 | 9 | 9 | 9 | 2.3 | 54.1 | 57.9 | 55.3 | 43.8 | -21.0 | 53 | 54 | 48 | 39 | -19.1 | |
| Magyarország | 330 | 321 | 292 | 260 | -10.9 | 44.5 | 33.2 | 33.7 | 38.4 | 14.0 | 1 467 | 1 064 | 983 | 998 | 1.5 | |
| Malta | : | : | : | : | : | : | : | : | : | : | : | : | : | : | : | |
| Nederland | 50 | 45 | 33 | 34 | 2.1 | 61.8 | 69.6 | 58.2 | 60.0 | 3.1 | 310 | 310 | 194 | 204 | 5.3 | |
| Osterreich | 186 | 182 | 169 | 153 | -9.2 | 52.1 | 45.0 | 56.1 | 24.6 | 56.1 | 968 | 835 | 760 | 860 | 13.1 | |
| Polska | 1 207 | 1 157 | 1 119 | 1 018 | -9.0 | 30.0 | 34.4 | 31.6 | 32.7 | 3.5 | 3 620 | 3 984 | 3 533 | 3 326 | -5.9 | |
| Portugal | 43 | 41 | 20 | 18 | -9.9 | 23.2 | 17.8 | 15.1 | 12.6 | -16.6 | 100 | 73 | 31 | 23 | -24.8 | |
| România | 394 | 518 | 505 | 437 | -13.4 | 30.7 | 22.8 | 25.3 | 33.5 | 32.6 | 1 209 | 1 182 | 1 276 | 1 464 | 14.7 | |
| Slovenija | 19 | 20 | 19 | 18 | -6.9 | 40.0 | 35.2 | 42.6 | 45.3 | 6.4 | 77 | 71 | 80 | 79 | -1.0 | |
| Slovensko | 213 | 197 | 137 | 136 | -0.8 | 41.8 | 34.3 | 27.2 | 39.3 | 44.5 | 676 | 676 | 574 | 536 | 43.4 | |
| Suomi/Finland | 613 | 601 | 408 | 434 | 6.3 | 34.7 | 36.1 | 30.7 | 34.1 | 11.0 | 2 129 | 2 171 | 1 252 | 1 478 | 18.1 | |
| Sverige | 399 | 362 | 310 | 322 | 4.2 | 41.9 | 46.5 | 39.7 | 44.4 | 11.7 | 1 632 | 1 632 | 1 232 | 1 434 | 16.4 | |
| United Kingdom | 1 032 | 1 143 | 921 | 970 | 5.3 | 59.5 | 58.3 | 57.0 | 56.6 | -0.7 | 6 144 | 6 668 | 5 252 | 5 494 | 4.6 | |
| EU-27 | 14 480 | 13 906 | 12 346 | 11 990 | -2.9 | 45.2 | 44.6 | 43.0 | 43.2 | 0.4 | 65 463 | 62 033 | 53 137 | 51 814 | -2.5 | |
| Hrvatska | 66 | 60 | 52 | 48 | -7.1 | 42.6 | 40.9 | 31.9 | 40.2 | 25.8 | 279 | 244 | 166 | 194 | 16.9 | |
| Island | : | : | : | : | : | : | : | : | : | : | : | : | : | : | : | |
| P J R Makedonija | 47 | 47 | 42 | 40 | -4.5 | 34.4 | 30.0 | 30.0 | 30.7 | 2.4 | 163 | 141 | 127 | 124 | -2.2 | |
| Montenegro | : | : | : | : | : | : | : | : | : | : | : | : | : | : | : | |
| Srbija | : | : | : | : | : | : | : | : | : | : | : | : | : | : | : | |
| Türkiye | 2 950 | : | 3 033 | 2 869 | -5.4 | 20.1 | : | 23.9 | 26.5 | 11.0 | 5 923 | 7 200 | 7 240 | 7 600 | 5.0 | |

Source: European Commission (Eurostat and Agriculture and Rural Development DG)

4.1.1.3 Area, yield and production of oats and mixed cereals and maize

19/11/2012

| | Area | | | | | Yield | | | | | Production | | | | |
|-------------------------------|--------------|--------------|--------------|--------------|--------------|-------------|-------------|-------------|-------------|--------------|---------------|---------------|---------------|---------------|--------------|
| | 1 000 ha | | | | % TAV | 100 kg/ha | | | | % TAV | 1 000t | | | | % TAV |
| | 2008 | 2009 | 2010 | 2011 | 2011 2010 | 2008 | 2009 | 2010 | 2011 | 2011 2010 | 2008 | 2009 | 2010 | 2011 | 2011 2010 |
| 1 | 2 | 3 | 4 | 5 | 6 | 7 | 8 | 9 | 10 | 11 | 12 | 13 | 14 | 15 | 16 |
| Oats and mixed cereals | | | | | | | | | | | | | | | |
| Belgique/België | 5 | 6 | 5 | 4 | -20.0 | 62.0 | 58.3 | 50.0 | 45.0 | -10.0 | 31 | 35 | 25 | 18 | -28.0 |
| Bulgaria | 25 | 20 | 23 | 15 | -34.8 | 22.0 | 15.5 | 17.8 | 19.3 | 8.5 | 55 | 31 | 41 | 29 | -29.3 |
| Česká republika | 49 | 50 | 55 | 48 | -12.7 | 34.5 | 33.2 | 25.8 | 35.6 | 38.0 | 169 | 166 | 142 | 171 | 20.4 |
| Danmark | 84 | 67 | 48 | 47 | -2.1 | 38.3 | 47.0 | 47.7 | 47.9 | 0.3 | 322 | 315 | 229 | 225 | -1.7 |
| Deutschland | 197 | 180 | 158 | 160 | 1.3 | 43.9 | 50.2 | 42.2 | 43.4 | 2.9 | 864 | 903 | 667 | 695 | 4.2 |
| Eesti | 38 | 39 | 34 | 33 | -2.9 | 22.4 | 23.6 | 17.4 | 21.8 | 25.7 | 85 | 92 | 59 | 72 | 22.0 |
| Éire/Ireland | 23 | 20 | 21 | 21 | 23.5 | 75.7 | 73.0 | 78.2 | 79.0 | 1.0 | 174 | 146 | 133 | 166 | 24.8 |
| Elláda | 69 | 65 | 56 | 82 | 46.4 | 15.9 | 16.9 | 21.1 | 20.7 | -1.6 | 110 | 110 | 118 | 170 | 44.1 |
| España | 520 | 574 | 550 | 501 | -8.9 | 23.6 | 16.5 | 18.7 | 21.8 | 16.3 | 1 225 | 945 | 1 031 | 1 092 | 5.9 |
| France | 156 | 171 | 149 | 133 | -10.7 | 43.8 | 46.1 | 43.2 | 39.2 | -9.4 | 683 | 788 | 644 | 521 | -19.1 |
| Italia | 148 | 134 | 136 | 131 | -3.7 | 24.1 | 23.5 | 25.9 | 25.9 | 0.0 | 356 | 315 | 352 | 339 | -3.7 |
| Kýpros | 3 | 3 | 3 | 3 | 0.0 | 6.7 | 6.7 | 6.7 | 3.3 | -50.0 | 0 | 2 | 2 | 1 | -50.0 |
| Latvija | 73 | 68 | 65 | 68 | 4.6 | 21.4 | 23.7 | 17.7 | 20.7 | 17.2 | 156 | 161 | 115 | 141 | 22.6 |
| Lietuva | 78 | 80 | 75 | 87 | 16.0 | 20.5 | 22.0 | 15.7 | 20.2 | 28.6 | 160 | 176 | 118 | 176 | 49.2 |
| Luxembourg | 1 | 2 | 1 | 1 | 0.0 | 70.0 | 40.0 | 50.0 | 50.0 | 0.0 | 7 | 8 | 5 | 5 | 0.0 |
| Magyarország | 61 | 52 | 51 | 53 | 3.9 | 29.8 | 21.3 | 24.1 | 24.5 | 1.7 | 182 | 111 | 123 | 130 | 5.7 |
| Malta | : | : | : | : | : | : | : | : | : | : | 0 | 0 | 0 | 0 | : |
| Nederland | 2 | 2 | 2 | 1 | -50.0 | 35.0 | 50.0 | 40.0 | 80.0 | 100.0 | 7 | 10 | 8 | 8 | 0.0 |
| Österreich | 32 | 32 | 33 | 30 | -9.1 | 39.7 | 40.0 | 36.4 | 43.3 | 19.2 | 127 | 128 | 120 | 130 | 8.3 |
| Polska | 1 925 | 1 786 | 1 868 | 1 661 | -11.1 | 24.6 | 28.2 | 26.3 | 27.1 | 2.9 | 4 728 | 5 044 | 4 914 | 4 495 | -8.5 |
| Portugal | 55 | 58 | 54 | 50 | -7.4 | 16.7 | 12.2 | 9.4 | 9.0 | -4.7 | 92 | 71 | 71 | 45 | -11.8 |
| România | 200 | 203 | 198 | 185 | -6.6 | 19.1 | 14.6 | 16.7 | 19.9 | 17.7 | 382 | 296 | 330 | 369 | 21.8 |
| Slovenija | 2 | 2 | 2 | 2 | 0.0 | 25.0 | 20.0 | 25.0 | 30.0 | 20.0 | 5 | 4 | 5 | 6 | 20.0 |
| Slovensko | 17 | 15 | 17 | 17 | 13.3 | 20.6 | 20.6 | 16.7 | 23.5 | 41.2 | 35 | 35 | 25 | 40 | 60.0 |
| Suomi/Finland | 394 | 366 | 296 | 343 | 15.9 | 31.8 | 31.7 | 28.6 | 34.0 | 18.6 | 1 251 | 1 160 | 848 | 1 165 | 37.4 |
| Sverige | 241 | 206 | 198 | 198 | 9.4 | 36.4 | 39.4 | 34.7 | 38.4 | 10.8 | 878 | 812 | 628 | 761 | 21.2 |
| United Kingdom | 138 | 136 | 130 | 115 | -11.5 | 57.9 | 56.9 | 54.5 | 55.4 | 1.7 | 799 | 774 | 708 | 637 | -10.0 |
| EU-27 | 4 535 | 4 338 | 4 202 | 3 988 | -5.1 | 28.4 | 29.1 | 27.2 | 29.1 | 6.9 | 12 883 | 12 637 | 11 439 | 11 604 | 1.4 |
| Hrvatska | 20 | 21 | 18 | 25 | 38.9 | 32.5 | 29.5 | 25.6 | 30.8 | 20.5 | 65 | 62 | 46 | 77 | 67.4 |
| Ísland | : | : | : | : | : | : | : | : | : | : | : | : | : | : | : |
| P J R Makedonija | 3 | 3 | 3 | 2 | -33.3 | 16.7 | 16.7 | 23.3 | 20.0 | -14.3 | 5 | 5 | 7 | 4 | -42.9 |
| Montenegro | : | : | : | : | : | : | : | : | : | : | : | : | : | : | : |
| Srbija | : | : | : | : | : | : | : | : | : | : | : | : | : | : | : |
| Türkiye | 91 | : | 88 | 86 | -2.3 | 21.5 | : | 23.2 | 25.3 | 9.3 | 196 | 230 | 204 | 218 | 6.9 |
| 1200 Maize | | | | | | | | | | | | | | | |
| Belgique/België | 72 | 67 | 63 | 72 | 15.2 | 119.3 | 121.2 | 119.3 | 119.4 | 0.0 | 859 | 808 | 746 | 860 | 15.3 |
| Bulgaria | 329 | 304 | 328 | 399 | 22.0 | 41.6 | 42.5 | 62.4 | 55.3 | -11.4 | 1 368 | 1 291 | 2 044 | 2 209 | 8.1 |
| Česká republika | 108 | 105 | 103 | 121 | 17.1 | 73.4 | 84.5 | 67.0 | 87.9 | 31.1 | 793 | 890 | 693 | 1 064 | 53.6 |
| Danmark | 0 | 0 | 10 | 11 | 11.6 | : | : | 48.1 | 52.2 | 8.4 | : | : | 46 | 55 | 21.0 |
| Deutschland | 521 | 464 | 464 | 488 | 5.2 | 98.1 | 97.5 | 87.9 | 106.2 | 20.9 | 5 106 | 4 527 | 4 073 | 5 184 | 27.3 |
| Eesti | : | : | : | : | : | : | : | : | : | : | : | : | : | : | : |
| Éire/Ireland | : | : | : | : | : | : | : | : | : | : | : | : | : | : | : |
| Elláda | 240 | 240 | 152 | 182 | 19.9 | 103.0 | 98.0 | 113.4 | 119.1 | 5.1 | 2 472 | 2 352 | 1 719 | 2 166 | 26.0 |
| España | 372 | 348 | 320 | 368 | 15.0 | 100.0 | 100.6 | 101.8 | 104.7 | 2.8 | 3 718 | 3 498 | 3 262 | 3 856 | 18.2 |
| France | 1 759 | 1 680 | 1 572 | 1 541 | -2.0 | 91.1 | 91.1 | 87.4 | 101.9 | 16.6 | 16 013 | 15 300 | 13 737 | 15 703 | 14.3 |
| Italia | 992 | 916 | 927 | 995 | 7.3 | 98.1 | 86.0 | 92.9 | 98.0 | 5.6 | 9 723 | 7 878 | 8 609 | 9 753 | 13.3 |
| Kýpros | : | : | : | : | : | : | : | : | : | : | : | : | : | : | : |
| Latvija | : | : | : | : | : | : | : | : | : | : | : | : | : | : | : |
| Lietuva | 8 | 6 | 7 | 10 | 35.2 | 42.1 | 43.3 | 66.9 | 74.9 | 11.9 | 32 | 24 | 48 | 72 | 51.4 |
| Luxembourg | : | : | : | : | : | : | : | : | : | : | 2 | 3 | 3 | 2 | -25.8 |
| Magyarország | 1 192 | 1 177 | 1 061 | 1 227 | 15.7 | 74.7 | 63.9 | 65.7 | 65.9 | 0.4 | 8 897 | 7 528 | 6 967 | 8 089 | 16.1 |
| Malta | : | : | : | : | : | : | : | : | : | : | : | : | : | : | : |
| Nederland | 22 | 19 | 24 | 23 | -4.2 | 114.2 | 130.3 | 112.9 | 115.2 | 2.0 | 252 | 245 | 271 | 265 | -2.2 |
| Österreich | 194 | 179 | 201 | 217 | 8.0 | 110.6 | 105.9 | 97.3 | 113.0 | 16.2 | 2 147 | 1 891 | 1 956 | 2 453 | 25.4 |
| Polska | 317 | 274 | 299 | 333 | 11.6 | 58.1 | 62.3 | 57.5 | 71.8 | 24.9 | 1 844 | 1 707 | 1 716 | 2 392 | 39.4 |
| Portugal | 110 | 95 | 97 | 94 | -2.7 | 63.8 | 67.1 | 64.6 | 67.1 | 22.5 | 700 | 636 | 626 | 747 | 19.2 |
| România | 2 424 | 2 339 | 2 283 | 2 605 | 14.1 | 32.4 | 34.1 | 40.1 | 44.8 | 11.7 | 7 849 | 7 973 | 9 156 | 11 672 | 27.5 |
| Slovenija | 44 | 39 | 36 | 41 | 11.8 | 73.2 | 78.4 | 85.5 | 85.7 | 0.3 | 320 | 303 | 311 | 349 | 12.2 |
| Slovensko | 154 | 139 | 167 | 202 | 21.3 | 81.8 | 71.1 | 57.2 | 71.5 | 25.1 | 1 261 | 988 | 952 | 1 445 | 51.7 |
| Suomi/Finland | : | : | : | : | : | : | : | : | : | : | : | : | : | : | : |
| Sverige | : | 1 | 1 | 2 | 61.5 | : | 63.8 | 57.7 | 76.2 | 32.1 | : | 8 | 8 | 16 | 113.3 |
| United Kingdom | : | : | : | 6 | : | : | : | 57.7 | 41.7 | : | : | : | : | 25 | : |
| EU-27 | 8 855 | 8 390 | 8 113 | 8 936 | 10.1 | 71.5 | 69.0 | 70.2 | 76.5 | 9.0 | 63 355 | 57 848 | 56 941 | 68 376 | 20.1 |
| Hrvatska | 314 | 297 | 300 | 305 | 1.7 | 79.7 | 73.5 | 68.7 | 56.7 | -17.4 | 2 505 | 2 183 | 2 060 | 1 729 | -16.1 |
| Ísland | : | : | : | : | : | : | : | : | : | : | : | : | : | : | : |
| P J R Makedonija | 32 | 31 | : | : | : | 40.8 | 40.0 | : | : | : | 129 | 123 | : | : | : |
| Montenegro | : | : | : | : | : | : | : | : | : | : | : | : | : | : | : |
| Srbija | : | : | : | : | : | : | : | : | : | : | : | : | : | : | : |
| Türkiye | 595 | : | : | : | : | 71.8 | : | : | : | : | 4 274 | 4 250 | : | : | : |

Source: European Commission (Eurostat and Agriculture and Rural Development DG)

4.1.1.4 Area, yield and production of other cereals and total cereals (excl. rice)

19/11/2012

| | Area | | | | | Yield | | | | | Production | | | | | |
|-----------------------------------|---------------|---------------|---------------|---------------|--------------|-------------|-------------|-------------|-------------|--------------|----------------|----------------|----------------|----------------|--------------|--|
| | 1 000 ha | | | | % TAV | 100 kg/ha | | | | % TAV | 1 000 t | | | | % TAV | |
| | 2008 | 2009 | 2010 | 2011 | 2011 2010 | 2008 | 2009 | 2010 | 2011 | 2011 2010 | 2008 | 2009 | 2010 | 2011 | 2011 2010 | |
| 1 | 2 | 3 | 4 | 5 | 6 | 7 | 8 | 9 | 10 | 11 | 12 | 13 | 14 | 15 | 16 | |
| Other cereals (*) | | | | | | | | | | | | | | | | |
| Belgique/België | 7 | 7 | 8 | 7 | -13.5 | 63.1 | 71.6 | 58.6 | 54.2 | -7.7 | 42 | 48 | 46 | 37 | -20.1 | |
| Bulgaria | 10 | 10 | 17 | 15 | -15.6 | 29.6 | 22.6 | 23.4 | 24.2 | 3.6 | 29 | 23 | 41 | 35 | -12.6 | |
| Česká republika | 68 | 62 | 55 | 49 | -10.1 | 41.1 | 38.3 | 33.5 | 41.8 | 24.9 | 278 | 237 | 183 | 205 | 12.3 | |
| Danmark | 35 | 45 | 37 | 27 | -26.8 | 52.8 | 51.5 | 48.6 | 51.7 | 6.3 | 185 | 229 | 177 | 138 | -22.2 | |
| Deutschland | 399 | 401 | 412 | 393 | -4.7 | 59.7 | 62.7 | 54.1 | 52.0 | -3.9 | 2 382 | 2 514 | 2 231 | 2 043 | -8.4 | |
| Eesti | 6 | 8 | 4 | 5 | 14.3 | 34.9 | 28.0 | 21.2 | 28.8 | 35.7 | 22 | 23 | 9 | 14 | 55.1 | |
| Eire/Ireland | 3 | 0 | 4 | 4 | 13.1 | 24.2 | 24.7 | 28.6 | 15.5 | 6 | 0 | 0 | 10 | 13 | 30.6 | |
| Elláda | 0 | 0 | 0 | 0 | 0 | 0 | 0 | 0 | 0 | 0 | 0 | 0 | 0 | 0 | 0 | |
| España | 66 | 73 | 78 | 98 | 25.0 | 25.7 | 24.8 | 23.8 | 26.7 | 12.1 | 170 | 182 | 186 | 261 | 40.1 | |
| France | 414 | 450 | 471 | 465 | -1.2 | 51.9 | 54.2 | 52.5 | 50.7 | -3.4 | 2 150 | 2 440 | 2 470 | 2 359 | -4.5 | |
| Italia | 51 | 59 | 63 | 65 | 2.0 | 53.7 | 50.3 | 54.8 | 55.8 | 2.0 | 273 | 297 | 347 | 361 | 4.0 | |
| Kýpros | 0 | 0 | 0 | 0 | 0 | 0 | 0 | 0 | 0 | 0 | 0 | 0 | 0 | 0 | 0 | |
| Latvija | 24 | 23 | 17 | 18 | 5.8 | 17.5 | 16.4 | 17.7 | 17.0 | -3.9 | 42 | 38 | 31 | 31 | 1.6 | |
| Lietuva | 126 | 158 | 127 | 122 | -3.9 | 26.4 | 27.9 | 20.4 | 21.6 | 5.8 | 332 | 441 | 264 | 263 | -3.4 | |
| Luxembourg | 4 | 4 | 5 | 4 | -9.1 | 60.3 | 62.4 | 53.5 | 51.3 | -4.1 | 22 | 26 | 26 | 23 | -12.8 | |
| Maqvarország | 149 | 142 | 138 | 122 | -11.7 | 36.3 | 26.9 | 28.8 | 32.1 | 11.4 | 541 | 383 | 397 | 391 | -1.6 | |
| Malta | 0 | 0 | 0 | 0 | 0 | 0 | 0 | 0 | 0 | 0 | 0 | 0 | 0 | 0 | 0 | |
| Nederland | 11 | 10 | 3 | 2 | -25.9 | 109.8 | 108.2 | 51.9 | 50.0 | -3.6 | 119 | 111 | 14 | 10 | -28.6 | |
| Osterreich | 55 | 60 | 57 | 54 | -6.8 | 52.0 | 48.6 | 47.4 | 49.1 | 3.6 | 284 | 294 | 272 | 263 | -3.4 | |
| Polska | 1 406 | 1 545 | 1 327 | 1 362 | 2.7 | 32.3 | 34.5 | 31.9 | 32.0 | 1.4 | 4 542 | 5 334 | 4 182 | 4 355 | 4.1 | |
| Portugal | 20 | 24 | 16 | 22 | 37.5 | 20.5 | 14.8 | 13.1 | 9.3 | -29.3 | 42 | 35 | 21 | 21 | -2.8 | |
| România | 42 | 46 | 54 | 61 | 11.8 | 30.0 | 24.9 | 28.0 | 34.6 | 23.5 | 125 | 114 | 152 | 210 | 38.0 | |
| Slovenija | 5 | 5 | 5 | 5 | -6.8 | 31.2 | 31.8 | 32.1 | 34.5 | 7.3 | 16 | 16 | 16 | 16 | 0.0 | |
| Slovensko | 16 | 15 | 12 | 13 | 7.0 | 32.4 | 25.9 | 23.3 | 28.6 | 22.5 | 50 | 38 | 28 | 37 | 31.1 | |
| Suomi/Finland | 49 | 53 | 36 | 24 | -33.1 | 14.5 | 14.6 | 14.6 | 14.6 | 1.3 | 2 | 2 | 2 | 2 | 0.0 | |
| Sverige | 49 | 53 | 36 | 24 | -33.1 | 14.5 | 14.6 | 14.6 | 14.6 | 1.0 | 274 | 253 | 159 | 107 | -32.5 | |
| United Kingdom | 18 | 16 | 17 | 15 | -11.8 | 44.0 | 40.6 | 41.2 | 40.0 | -2.9 | 81 | 65 | 70 | 60 | -14.3 | |
| EU-27 | 2 983 | 3 219 | 2 966 | 2 954 | -0.4 | 40.2 | 40.8 | 38.2 | 38.1 | -0.2 | 12 007 | 13 142 | 11 332 | 11 257 | -0.7 | |
| Hrvatska | 4 | 4 | 11 | 11 | -4.3 | 38.1 | 36.9 | 30.5 | 34.7 | 13.7 | 14 | 14 | 34 | 37 | 8.8 | |
| Island | : | : | : | : | : | : | : | : | : | : | : | : | : | : | : | |
| P J R Makedonija | : | : | : | : | : | : | : | : | : | : | : | : | : | : | : | |
| Montenegro | : | : | : | : | : | : | : | : | : | : | : | : | : | : | : | |
| Srbija | : | : | : | : | : | : | : | : | : | : | : | : | : | : | : | |
| Türkiye | 31 | : | 30 | : | : | 32.6 | : | 33.3 | : | : | 101 | 99 | 100 | 110 | 10.0 | |
| 1050 | | | | | | | | | | | | | | | | |
| Total cereals (excl. rice) | | | | | | | | | | | | | | | | |
| Belgique/België | 363 | 345 | 330 | 328 | -0.9 | 91.0 | 96.4 | 94.0 | 89.8 | -4.4 | 3 307 | 3 324 | 3 105 | 2 943 | -5.2 | |
| Bulgaria | 1 706 | 1 857 | 1 762 | 1 756 | -0.4 | 40.9 | 32.5 | 40.1 | 42.6 | 6.3 | 6 977 | 6 031 | 7 065 | 7 482 | 5.9 | |
| Česká republika | 1 553 | 1 542 | 1 466 | 1 479 | 5.9 | 54.4 | 50.8 | 46.9 | 55.0 | 17.2 | 8 443 | 7 832 | 6 882 | 8 144 | 18.3 | |
| Danmark | 1 503 | 1 488 | 1 483 | 1 490 | 0.5 | 60.4 | 68.0 | 58.6 | 60.6 | 3.4 | 9 074 | 10 117 | 8 697 | 9 036 | 3.9 | |
| Deutschland | 7 038 | 6 909 | 6 644 | 6 501 | -2.2 | 71.2 | 72.0 | 66.7 | 64.5 | -3.2 | 50 105 | 49 748 | 44 325 | 41 959 | -5.3 | |
| Eesti | 309 | 275 | 244 | 244 | -11.3 | 27.9 | 27.6 | 24.4 | 24.8 | 1.5 | 864 | 874 | 672 | 605 | -9.9 | |
| Eire/Ireland | 309 | 299 | 266 | 295 | 11.1 | 79.5 | 69.1 | 75.1 | 84.6 | 12.7 | 2 461 | 2 063 | 1 995 | 2 498 | 25.2 | |
| Elláda | 1 105 | 1 143 | 993 | 931 | -5.3 | 43.6 | 40.3 | 39.4 | 47.4 | 20.5 | 4 820 | 4 609 | 3 869 | 4 416 | 14.1 | |
| España | 6 645 | 5 954 | 5 941 | 5 940 | 0.0 | 35.4 | 28.4 | 31.6 | 35.1 | 11.1 | 23 544 | 16 914 | 18 758 | 20 843 | 11.1 | |
| France | 9 646 | 9 357 | 9 242 | 9 131 | -1.2 | 72.7 | 74.7 | 70.7 | 69.6 | -1.4 | 70 142 | 69 862 | 65 296 | 63 590 | -2.6 | |
| Italia | 3 814 | 3 215 | 3 234 | 3 169 | -2.0 | 53.6 | 49.4 | 52.8 | 56.8 | 7.4 | 20 459 | 15 892 | 17 090 | 17 990 | 5.3 | |
| Kýpros | 39 | 31 | 42 | 45 | 8.7 | 1.7 | 18.2 | 23.7 | 16.0 | -32.2 | 6 | 57 | 99 | 73 | -26.4 | |
| Latvija | 544 | 541 | 516 | 517 | 0.2 | 31.0 | 30.8 | 28.8 | 27.3 | -5.3 | 1 689 | 1 663 | 1 486 | 1 410 | -5.1 | |
| Lietuva | 1 022 | 1 104 | 1 012 | 1 068 | 5.5 | 33.5 | 34.5 | 28.2 | 30.0 | 6.5 | 3 422 | 3 807 | 2 856 | 3 208 | 12.3 | |
| Luxembourg | 31 | 30 | 30 | 30 | -1.2 | 61.0 | 62.0 | 56.9 | 50.7 | -10.9 | 190 | 189 | 173 | 152 | -11.9 | |
| Maqvarország | 2 906 | 2 879 | 2 590 | 2 676 | 3.3 | 57.9 | 47.2 | 47.5 | 51.6 | 8.6 | 16 831 | 13 579 | 12 314 | 13 816 | 12.2 | |
| Malta | : | : | : | : | : | : | : | : | : | : | : | : | : | : | : | |
| Nederland | 243 | 228 | 218 | 213 | -2.2 | 84.8 | 91.4 | 85.8 | 78.8 | -8.1 | 2 063 | 2 089 | 1 867 | 1 679 | -10.1 | |
| Osterreich | 819 | 813 | 812 | 807 | -0.6 | 66.5 | 59.8 | 59.2 | 70.7 | 19.5 | 5 447 | 4 866 | 4 802 | 5 705 | 18.8 | |
| Polska | 8 599 | 8 583 | 8 479 | 7 789 | -8.1 | 32.2 | 34.8 | 32.2 | 34.3 | 6.6 | 27 664 | 29 827 | 27 299 | 26 730 | -2.1 | |
| Portugal | 338 | 311 | 277 | 248 | -10.5 | 34.3 | 30.8 | 31.0 | 36.7 | 18.3 | 1 159 | 958 | 861 | 911 | 5.9 | |
| România | 5 183 | 5 269 | 5 084 | 5 278 | 3.8 | 32.4 | 28.1 | 32.8 | 39.7 | 21.0 | 16 778 | 14 801 | 16 671 | 20 937 | 25.6 | |
| Slovenija | 106 | 101 | 95 | 95 | 0.6 | 54.7 | 52.8 | 60.0 | 63.7 | 6.1 | 580 | 533 | 569 | 607 | 6.8 | |
| Slovensko | 799 | 768 | 689 | 744 | 8.0 | 51.8 | 43.4 | 37.7 | 50.2 | 33.1 | 4 137 | 3 331 | 2 600 | 3 736 | 43.7 | |
| Suomi/Finland | 1 251 | 1 203 | 943 | 1 061 | 12.6 | 33.8 | 35.4 | 30.7 | 34.9 | 13.7 | 4 239 | 4 261 | 2 895 | 3 706 | 28.0 | |
| Sverige | 1 078 | 1 033 | 950 | 987 | 3.9 | 48.2 | 50.8 | 45.1 | 47.4 | 4.9 | 5 195 | 5 250 | 4 387 | 4 673 | 9.0 | |
| United Kingdom | 3 274 | 3 075 | 3 013 | 3 082 | 2.3 | 74.3 | 70.3 | 69.5 | 69.8 | 0.4 | 24 332 | 21 619 | 20 946 | 21 510 | 2.7 | |
| EU-27 | 60 222 | 58 394 | 56 376 | 55 906 | -0.8 | 52.1 | 50.4 | 49.2 | 51.6 | 4.8 | 313 916 | 294 092 | 277 478 | 288 358 | 3.9 | |
| Hrvatska | 561 | 563 | 529 | 539 | 1.9 | 66.4 | 61.2 | 55.2 | 52.3 | -5.3 | 3 726 | 3 442 | 2 925 | 2 821 | -3.5 | |
| Island | : | : | : | : | : | : | : | : | : | : | : | : | : | : | : | |
| P J R Makedonija | 171 | 170 | 158 | 124 | -21.5 | 35.0 | 32.2 | 32.7 | 31.9 | -2.3 | 599 | 549 | 517 | 397 | -23.3 | |
| Montenegro | : | : | : | : | : | : | : | : | : | : | : | : | : | : | : | |
| Srbija | : | : | : | : | : | : | : | : | : | : | : | : | : | : | : | |
| Türkiye | 11 890 | : | 23 107 | 11 804 | -48.9 | 24.0 | : | 25.4 | 29.1 | 14.2 | 28 533 | 32 612 | 58 789 | 34 302 | -41.7 | |

(*) Including 'triticale'.

Source: European Commission (Eurostat and Agriculture and Rural Development DG)

4.1.2.1 World production of cereals and production in main exporting countries

14/09/2012

| | % | | | | Mio t | | | | % TAV |
|--|-------------|-------------|-------------|-------------|------------|------------|------------|------------|----------------------------|
| | 2008 | 2009 | 2010 | 2011 | 2008 | 2009 | 2010 | 2011 | <u>2011</u> <u>2010</u> |
| 1 | 2 | 3 | 4 | 5 | 7 | 8 | 9 | 9 | 10 |
| I - Wheat ⁽¹⁾ | | | | | | | | | |
| World of which: | 100 | 100 | 100 | 100 | 685 | 679 | 651 | 696 | 6.8 |
| EU-27 | 22.0 | 20.4 | 21.0 | 19.7 | 151 | 138 | 137 | 137 | 0.4 |
| - USA | 9.9 | 8.9 | 9.2 | 7.8 | 68 | 60 | 60 | 54 | -9.5 |
| - Canada | 4.2 | 3.9 | 3.6 | 3.6 | 29 | 27 | 23 | 25 | 8.9 |
| - Argentina | 1.2 | 1.3 | 2.3 | 2.1 | 8 | 9 | 15 | 15 | -1.4 |
| - Australia | 3.1 | 3.2 | 4.0 | 4.2 | 21 | 22 | 26 | 30 | 12.2 |
| - Others | 59.5 | 62.3 | 59.9 | 62.5 | 408 | 422 | 390 | 435 | 11.4 |
| II - Other cereals ⁽²⁾ | | | | | | | | | |
| World of which: | 100.0 | 100.0 | 100.0 | 100.0 | 1 117 | 1 121 | 1 099 | 1 154 | 5.0 |
| EU-27 | 14.5 | 13.8 | 12.7 | 12.7 | 162 | 155 | 140 | 147 | 4.9 |
| - USA | 29.2 | 31.1 | 30.1 | 28.1 | 326 | 349 | 331 | 324 | -2.0 |
| - Canada | 2.4 | 2.0 | 2.0 | 1.9 | 27 | 23 | 22 | 22 | -1.7 |
| - Argentina | 1.7 | 2.5 | 2.7 | 2.6 | 19 | 28 | 29 | 30 | 1.0 |
| - Australia | 1.1 | 1.0 | 1.3 | 1.2 | 13 | 12 | 14 | 14 | -2.7 |
| - Others | 51.0 | 49.5 | 51.2 | 53.6 | 569 | 555 | 563 | 618 | 9.9 |

⁽¹⁾ Common and durum wheat.

⁽²⁾ Excl. rice.

Source: European Commission (Eurostat) for European Union figures

4.1.3.1 The EU's share in world cereals trade

15/10/2012

| | | Mio t | | | | | | | | % TAV | |
|---|------------------------------|--------------|-------------|-------------|-------------|-------------|-------------|-------------|-------------|--------------|-------------|
| | | 2007 | % | 2008 | % | 2009 | % | 2010 | % | 2010 2009 | |
| 1 | 2 | 3 | 4 | 5 | 6 | 7 | 8 | 9 | 10 | 11 | |
| 1. Imports ⁽¹⁾ Wheat (raw & processed in wheat equivalent) | World | 127.6 | 100.0 | 165.6 | 100.0 | 116.4 | 100.0 | 126.7 | 100.0 | 8.9 | |
| | EU-25 | 6.1 | 4.8 | 6.8 | 4.1 | 6.4 | 5.5 | 4.3 | 3.4 | -32.8 | |
| | EU-27 | 6.4 | 5.0 | 6.9 | 4.1 | 6.4 | 5.5 | 4.3 | 3.4 | -32.8 | |
| | Other cereals ⁽²⁾ | World | 139.1 | 100.0 | 211.6 | 100.0 | 204.2 | 100.0 | 135.4 | 100.0 | -33.7 |
| | | EU-25 | 13.7 | 9.9 | 13.6 | 6.4 | 2.8 | 1.4 | 4.2 | 3.1 | 50.0 |
| | | EU-27 | 14.1 | 10.1 | 13.7 | 6.5 | 2.9 | 1.4 | 4.2 | 3.1 | 44.8 |
| | All cereals ⁽²⁾ | World | 266.7 | 100.0 | 377.3 | 100.0 | 320.5 | 100.0 | 262.1 | 100.0 | -18.2 |
| | | EU-25 | 19.9 | 7.4 | 20.5 | 5.4 | 9.2 | 2.9 | 8.5 | 3.2 | -7.6 |
| | | EU-27 | 20.5 | 7.7 | 20.6 | 5.5 | 9.4 | 2.9 | 8.5 | 3.2 | -9.6 |
| 2. Exports ⁽¹⁾ Wheat (raw & processed in wheat equivalent) | World | 138.8 | 100.0 | 161.2 | 100.0 | 152.7 | 100.0 | 147.7 | 100.0 | -3.3 | |
| | EU-25 | 10.1 | 7.3 | 17.1 | 10.6 | 20.8 | 13.6 | 21.8 | 14.8 | 4.8 | |
| | EU-27 | 10.2 | 7.4 | 19.8 | 12.3 | 22.2 | 14.5 | 21.8 | 14.8 | -1.8 | |
| | Other cereals ⁽²⁾ | World | 149.1 | 100.0 | 158.6 | 100.0 | 135.8 | 100.0 | 148.6 | 100.0 | 9.4 |
| | | EU-25 | 8.0 | 5.4 | 6.6 | 4.2 | 3.6 | 2.7 | 6.7 | 4.5 | 86.1 |
| | | EU-27 | 8.5 | 5.7 | 8.1 | 5.1 | 4.6 | 3.4 | 6.7 | 4.5 | 45.7 |
| | All cereals ⁽²⁾ | World | 287.9 | 100.0 | 319.8 | 100.0 | 288.4 | 100.0 | 296.3 | 100.0 | 2.7 |
| | | EU-25 | 18.1 | 6.3 | 23.7 | 7.4 | 24.3 | 8.4 | 28.5 | 9.6 | 17.3 |
| | | EU-27 | 18.7 | 6.5 | 27.9 | 8.7 | 26.8 | 9.3 | 28.5 | 9.6 | 6.3 |

⁽¹⁾ Excl. intra-EU trade.

⁽²⁾ Excl. rice + malt in barley equivalent.

Sources: FAO but European Commission (Eurostat) for Community figures.

4.1.4.1 Supply balances
(1 July - 30 June)

- durum wheat
- common wheat

19/11/2012
EU-27

| | 1 000 t | | | | % TAV |
|--------------------------------------|---------|---------|---------|---------|----------------------------------|
| | 2008/09 | 2009/10 | 2010/11 | 2011/12 | <u>2011/12</u> <u>2010/11</u> |
| 1 | 2 | 3 | 4 | 5 | 6 |
| <i>Durum wheat</i> | | | | | |
| Usable production | 9 952 | 8 621 | 8 918 | 8 335 | -6.5 |
| Change in stocks | 164 | -61 | -543 | -83 | 84.7 |
| Imports | 1 380 | 2 159 | 2 048 | 1 708 | -16.6 |
| Exports | 1 728 | 1 056 | 2 061 | 1 396 | -32.3 |
| Intra-EU trade (1) | : | : | : | : | x |
| Internal use | 9 390 | 9 735 | 9 399 | 8 680 | -7.6 |
| of which: | | | | | x |
| - animal feed | 300 | 600 | 300 | 200 | -33.3 |
| - seed | 562 | 571 | 499 | 445 | -10.8 |
| - industrial use | 100 | 100 | 100 | 100 | 0.0 |
| - losses (market) | : | : | : | : | x |
| - human consumption (grain) | 8 428 | 8 464 | 8 499 | 7 935 | -6.6 |
| Human consumption (after processing) | : | : | : | : | x |
| Human consumption (kg/head) | 17 | 17 | 17 | 16 | -6.9 |
| Self-sufficiency (%) | 106 | 89 | 95 | 96 | 1.2 |
| <i>Common wheat</i> | | | | | |
| Usable production | 139 448 | 128 465 | 126 586 | 128 679 | 1.7 |
| Change in stocks | 5 607 | -7 525 | -4 802 | 395 | 108.2 |
| Imports | 6 139 | 3 103 | 2 449 | 5 415 | 121.1 |
| Exports | 23 039 | 20 450 | 20 130 | 14 332 | -28.8 |
| Intra-EU trade (1) | : | : | : | : | x |
| Internal use | 116 042 | 117 744 | 112 807 | 118 466 | 5.0 |
| of which: | | | | | x |
| - animal feed | 55 800 | 56 130 | 50 800 | 55 200 | 8.7 |
| - seed | 4 687 | 4 764 | 4 759 | 4 721 | -0.8 |
| - industrial use | 8 800 | 9 900 | 10 100 | 10 600 | 5.0 |
| - losses (market) | : | : | : | : | x |
| - human consumption (grain) | 46 754 | 46 951 | 47 148 | 47 946 | 1.7 |
| Human consumption (after processing) | : | : | : | : | x |
| Human consumption (kg/head) | 94 | 94 | 94 | 96 | 1.4 |
| Self-sufficiency (%) | 120 | 109 | 112 | 109 | -3.2 |

(1) Calculated on intra-import basis.

Source: European Commission, Agriculture and Rural Development DG.

4.1.4.2 Supply balances
(1 July - 30 June)

- barley
- rye

19/11/2012
EU-27

| | 1 000 t | | | | % TAV |
|--------------------------------------|---------|---------|---------|---------|----------------------------------|
| | 2008/09 | 2009/10 | 2010/11 | 2011/12 | <u>2011/12</u> <u>2010/11</u> |
| 1 | 2 | 3 | 4 | 5 | 6 |
| <i>Barley</i> | | | | | |
| Usable production | 64 907 | 61 505 | 52 686 | 51 373 | -2.5 |
| Change in stocks | 5 717 | 4 298 | -8 710 | -2 269 | 73.9 |
| Imports | 298 | 99 | 178 | 433 | 143.3 |
| Exports | 6 004 | 3 516 | 7 635 | 5 743 | -24.8 |
| Intra-EU trade (1) | : | : | : | : | x |
| Internal use | 53 084 | 53 391 | 53 538 | 47 931 | -10.5 |
| of which: | : | : | : | : | x |
| - animal feed | 41 500 | 41 889 | 42 000 | 36 100 | -14.0 |
| - seed | 2 531 | 2 247 | 2 182 | 2 274 | 4.2 |
| - industrial use | 8 700 | 8 900 | 9 000 | 9 200 | 2.2 |
| - losses (market) | : | : | : | : | x |
| - human consumption (grain) | 353 | 354 | 356 | 357 | 0.3 |
| Human consumption (after processing) | : | : | : | : | x |
| Human consumption (kg/head) | 1 | 1 | 1 | 1 | 0.0 |
| Self-sufficiency (%) | 122 | 115 | 98 | 107 | 8.9 |
| <i>Rye</i> | | | | | |
| Usable production | 9 090 | 9 671 | 7 581 | 6 669 | -12.0 |
| Change in stocks | 254 | 469 | -751 | 22 | 102.9 |
| Imports | 9 | 0 | 21 | 289 | 1 276.2 |
| Exports | 125 | 109 | 119 | 64 | -46.2 |
| Intra-EU trade (1) | : | : | : | : | x |
| Internal use | 8 650 | 9 024 | 8 164 | 6 802 | -16.7 |
| of which: | : | : | : | : | x |
| - animal feed | 3 800 | 3 900 | 3 100 | 2 000 | -35.5 |
| - seed | 570 | 531 | 459 | 484 | 5.4 |
| - industrial use | 1 300 | 1 600 | 1 600 | 1 300 | -18.8 |
| - losses (market) | : | : | : | : | x |
| - human consumption (grain) | 2 980 | 2 992 | 3 005 | 3 018 | 0.4 |
| Human consumption (after processing) | : | : | : | : | x |
| Human consumption (kg/head) | 6 | 6 | 6 | 6 | 0.0 |
| Self-sufficiency (%) | 105 | 107 | 93 | 98 | 5.5 |

(¹) Calculated on intra-import basis.

Source: European Commission, Agriculture and Rural Development DG.

4.1.4.3 Supply balances
(1 July - 30 June)

- maize
- oats

09/11/2012
EU-27

| | 1 000 t | | | | % TAV |
|---|---------|---------|---------|---------|----------------------------------|
| | 2008/09 | 2009/10 | 2010/11 | 2011/12 | <u>2011/12</u> <u>2010/11</u> |
| 1 | 3 | 4 | 5 | 5 | 6 |
| <i>Maize</i> | | | | | |
| Usable production | 63 089 | 57 605 | 56 702 | 68 089 | 20.1 |
| Change in stocks | 3 454 | -3 047 | -1 702 | 2 884 | 69.4 |
| Imports | 3 980 | 2 458 | 7 602 | 6 370 | -16.2 |
| Exports | 2 752 | 2 775 | 2 275 | 4 507 | 98.1 |
| Intra-EU trade (1) | : | : | : | : | x |
| Internal use | 60 263 | 59 735 | 63 131 | 66 468 | 5.3 |
| of which: | | | | | x |
| - animal feed | 48 200 | 48 066 | 50 200 | 54 000 | 7.6 |
| - seed | 424 | 410 | 451 | 468 | 3.8 |
| - industrial use | 6 900 | 6 500 | 7 700 | 7 200 | -6.5 |
| - losses (market) | : | : | : | : | x |
| - human consumption (grain) | 4 740 | 4 759 | 4 779 | 4 800 | 0.4 |
| Human consumption (after processing) | : | : | : | : | x |
| Human consumption (kg/head) | 10 | 10 | 10 | 10 | 0.0 |
| Self-sufficiency (%) | 105 | 96 | 90 | 102 | 14.0 |
| <i>Oats and mixed corn summer cereals</i> | | | | | |
| Usable production | 8 796 | 8 325 | 7 173 | 7 752 | 8.1 |
| Change in stocks | 623 | -54 | -385 | -169 | 56.1 |
| Imports | 4 | 2 | 5 | 4 | -20.0 |
| Exports | 92 | 229 | 109 | 167 | 53.2 |
| Intra-EU trade (1) | : | : | : | : | x |
| Internal use | 8 014 | 8 081 | 7 383 | 7 687 | 4.1 |
| of which: | | | | | x |
| - animal feed | 6 300 | 6 400 | 5 700 | 6 000 | 5.3 |
| - seed | 495 | 458 | 455 | 455 | 0.0 |
| - industrial use | 100 | 100 | 100 | 100 | 0.0 |
| - losses (market) | : | : | : | : | x |
| - human consumption (grain) | 1 119 | 1 123 | 1 128 | 1 133 | 0.4 |
| Human consumption (after processing) | : | : | : | : | x |
| Human consumption (kg/head) | 2 | 2 | 2 | 2 | 0.0 |
| Self-sufficiency (%) | 110 | 103 | 97 | 101 | 3.8 |

(¹) Calculated on intra-import basis.

Source: European Commission, Agriculture and Rural Development DG.

4.1.4.4 Supply balances
(1 July - 30 June)

- other cereals
- total cereals (excl. rice)

19/11/2012
EU-27

| | 1 000 t | | | | % TAV |
|--------------------------------------|---------|---------|---------|---------|--------------------|
| | 2008/09 | 2009/10 | 2010/11 | 2011/12 | 2011/12 2010/11 |
| 1 | 2 | 3 | 4 | 5 | 6 |
| <i>Other cereals (1)</i> | | | | | |
| Usable production | 15 766 | 17 170 | 15 197 | 14 772 | -2.8 |
| Change in stocks | -319 | 164 | -962 | -405 | 57.9 |
| Imports | 503 | 140 | 1 049 | 218 | -79.2 |
| Exports | 18 | 14 | 10 | 13 | 28.1 |
| Intra-EU trade (2) | : | : | : | : | x |
| Internal use | 16 440 | 17 001 | 17 068 | 15 252 | -10.6 |
| of which: | | | | | x |
| - animal feed | 14 900 | 15 400 | 15 400 | 13 500 | -12.3 |
| - seed | 916 | 877 | 842 | 825 | -1.9 |
| - industrial use | 400 | 500 | 600 | 700 | 16.7 |
| - losses (market) | : | : | : | : | x |
| - human consumption (grain) | 224 | 225 | 226 | 227 | 0.4 |
| Human consumption (after processing) | : | : | : | : | x |
| Human consumption (kg/head) | 0 | 0 | 0 | 0 | 0.4 |
| Self-sufficiency (%) | 96 | 101 | 89 | 97 | 8.8 |
| <i>Total cereals (excl.rice)</i> | | | | | |
| Usable production | 311 047 | 291 362 | 274 842 | 285 669 | 3.9 |
| Change in stocks | 15 500 | -5 757 | -17 855 | 375 | 102.1 |
| Imports | 12 313 | 7 962 | 13 352 | 14 436 | 8.1 |
| Exports | 33 758 | 28 149 | 32 339 | 26 222 | -18.9 |
| Intra-EU trade (2) | : | : | : | : | x |
| Internal use | 271 882 | 274 712 | 271 490 | 271 287 | -0.1 |
| of which: | | | | | x |
| - animal feed | 170 800 | 172 385 | 167 500 | 167 000 | -0.3 |
| - seed | 10 185 | 9 858 | 9 649 | 9 673 | 0.2 |
| - industrial use | 26 300 | 27 600 | 29 200 | 29 200 | 0.0 |
| - losses (market) | : | : | : | : | x |
| - human consumption (grain) | 64 597 | 64 869 | 65 141 | 65 415 | 0.4 |
| Human consumption (after processing) | : | : | : | : | x |
| Human consumption (kg/head) | 130 | 130 | 131 | 131 | 0.4 |
| Self-sufficiency (%) | 114 | 106 | 101 | 105 | 4.0 |

(1) Including triticale and sorghum.

(2) Calculated on intra-import basis.

Source: European Commission, Agriculture and Rural Development DG.

4.1.5.1 Producer prices of certain cereals

23/10/2012
(EUR/100 kg)

| | | Common wheat | Rye | Barley | Oats | Maize |
|-----------------|------|--------------|-------|--------|-------|-------|
| 1 | 2 | 3 | 4 | 5 | 6 | 7 |
| Belgique/België | 2008 | 16.49 | 9.61 | 13.21 | 13.54 | : |
| | 2009 | 11.05 | 6.54 | 8.64 | 15.64 | : |
| | 2010 | 15.58 | 10.91 | 14.74 | 21.77 | : |
| | 2011 | 19.83 | 12.22 | 17.35 | 22.62 | : |
| Bulgaria | 2008 | 15.98 | 17.5 | 14.57 | 13.88 | 16.13 |
| | 2009 | 10.76 | 14.53 | 10.55 | 12.9 | 10.68 |
| | 2010 | 12.5 | 11.38 | 10.05 | 12.05 | 14.16 |
| | 2011 | 16.71 | 14.13 | 16.02 | 16.46 | 17.36 |
| Česká republika | 2008 | 20.47 | 19.2 | 20.43 | 23.36 | 18.58 |
| | 2009 | 10.93 | 10.01 | 11.33 | 15.01 | 10.59 |
| | 2010 | 13.42 | 11.28 | 12.33 | 15.1 | 12.98 |
| | 2011 | 20.49 | 19.22 | 18.03 | 24.11 | 19.14 |
| Danmark | 2008 | 20.39 | 17.44 | 19.98 | 16.77 | : |
| | 2009 | 12.09 | 9.8 | 12.62 | 10.07 | : |
| | 2010 | 13.16 | 12.08 | 13.16 | 12.49 | : |
| | 2011 | 19.33 | 17.18 | 19.6 | 17.45 | : |
| Deutschland | 2008 | 18.64 | 16.5 | : | 18.09 | 17.9 |
| | 2009 | 11.26 | 9.03 | : | 11.14 | 12.07 |
| | 2010 | 14.95 | 12.87 | : | 12.98 | 15.69 |
| | 2011 | 20.67 | 20.17 | : | 18.21 | 20.62 |
| Eesti | 2008 | 15.55 | 12.64 | 13.7 | 11.04 | : |
| | 2009 | 10.44 | 7.37 | 9.82 | 6.95 | : |
| | 2010 | 15.6 | 12 | : | 10.05 | : |
| | 2011 | 18.67 | 16.84 | 17.2 | 14.74 | : |
| Éire/Ireland | 2008 | 13.66 | : | : | 13.06 | : |
| | 2009 | 10.48 | : | : | 11.28 | : |
| | 2010 | : | : | : | : | : |
| | 2011 | : | : | : | : | : |
| Elláda | 2008 | 22.6 | : | 20.95 | 23.65 | 18.09 |
| | 2009 | 13.5 | : | 14.12 | 21.91 | 15.09 |
| | 2010 | 16.46 | : | 16.29 | 18.26 | 20.76 |
| | 2011 | 22.50 | : | 20.45 | 18.05 | 21.45 |
| España | 2008 | 19.03 | 16.03 | 16.97 | 17.11 | 18.2 |
| | 2009 | 14.24 | 12.18 | 12.47 | 12.69 | 14.42 |
| | 2010 | 17.34 | 14.65 | 15.03 | 13.97 | 18.28 |
| | 2011 | 21.17 | 18.36 | 19.48 | 18.15 | 21.69 |
| France | 2008 | 14.90 | 14.9 | 14.9 | 13.71 | 11.88 |
| | 2009 | 11.11 | 13.1 | 8.99 | 7.52 | 10.9 |
| | 2010 | : | : | : | : | : |
| | 2011 | : | : | : | : | : |
| Italia | 2008 | 22.31 | : | : | 22.23 | 18.69 |
| | 2009 | 15.38 | : | : | 18.36 | 13.13 |
| | 2010 | 18.24 | : | : | 17.91 | 16.79 |
| | 2011 | : | : | : | : | : |
| Kýpros | 2008 | : | : | : | 36 | : |
| | 2009 | : | : | : | : | : |
| | 2010 | : | : | 24.26 | 40.16 | : |
| | 2011 | : | : | 16.69 | 27.2 | : |
| Latvija | 2008 | 15.48 | 11.93 | 13.23 | 9.86 | : |
| | 2009 | 11.31 | 7.94 | 8.79 | 6.87 | : |
| | 2010 | 16.34 | 11.25 | 13.11 | 10.02 | : |
| | 2011 | 19.65 | 17.02 | 16.79 | 13.35 | : |
| Lietuva | 2008 | 16.18 | 13.19 | 14.65 | 11.58 | 15.01 |
| | 2009 | 11.47 | 7.17 | 9.19 | 5.91 | 11.66 |
| | 2010 | 16.2 | 11.32 | 12.92 | 8.88 | 18.06 |
| | 2011 | 20.61 | 17.54 | 17.87 | 15.9 | 18.08 |
| Luxembourg | 2008 | 14.04 | 10 | 10 | 10 | 10 |
| | 2009 | 10.03 | 7.19 | 7.67 | 6.67 | 13.2 |
| | 2010 | 15.9 | 13.01 | 12.38 | 9.5 | 16.22 |
| | 2011 | 18.15 | 15.54 | 16.11 | 15.25 | 18.24 |
| Magyarország | 2008 | 15.89 | 12.17 | 14.33 | 13.46 | 11.91 |
| | 2009 | 10.62 | 8.6 | 9.53 | 9.61 | 10.41 |
| | 2010 | 14.23 | 11.12 | 10.64 | 12.43 | 13.65 |
| | 2011 | 18.29 | 16.47 | 17.82 | 16.67 | 17.53 |
| Malta | 2008 | : | : | : | : | : |
| | 2009 | : | : | : | : | : |
| | 2010 | : | : | : | : | : |
| | 2011 | : | : | : | : | : |

Source: European Commission (Eurostat).

4.1.5.1 S1 Producer prices of certain cereals

29/10/2012
(EUR/100 kg)

| | | Common wheat | Rye | Barley | Oats | Maize |
|------------------|------|--------------|-------|--------|-------|-------|
| 8 | 9 | 10 | 11 | 12 | 13 | 14 |
| Nederland | 2008 | 16.1 | 12.7 | : | 15.15 | 14.5 |
| | 2009 | 11.05 | : | : | : | 11.3 |
| | 2010 | 16.1 | : | : | : | : |
| | 2011 | 19.35 | : | : | : | : |
| Österreich | 2008 | 13.61 | 12.33 | : | 11.86 | 9.53 |
| | 2009 | 8.32 | 6.73 | : | 7.79 | 9.63 |
| | 2010 | 18.41 | 18.65 | : | 13.13 | 17.89 |
| | 2011 | 13.75 | 15.64 | : | 12.68 | 14.91 |
| Polska | 2008 | 18.29 | 14.71 | 18.33 | 14.33 | 15.03 |
| | 2009 | 11.16 | 7.57 | 9.49 | 7.43 | 10.33 |
| | 2010 | 15 | 10.57 | 12.31 | 8.71 | 14.82 |
| | 2011 | 19.93 | 18.1 | 18.37 | 15.79 | 16.52 |
| Portugal | 2008 | 20.31 | 19.37 | 21.91 | 16.61 | 15.38 |
| | 2009 | 13.65 | 13.25 | 14.09 | 14.22 | 13.89 |
| | 2010 | 14.93 | 14.98 | 13.97 | 14.25 | 20.51 |
| | 2011 | 19.99 | 16.32 | 19.49 | 19.18 | 20.63 |
| România | 2008 | 17.95 | : | 21.75 | 27.74 | 26.38 |
| | 2009 | 11.09 | : | 13.44 | 16.51 | 15.8 |
| | 2010 | 14.01 | : | 13.77 | 18.99 | 16.86 |
| | 2011 | 20.76 | : | 21.47 | 26.66 | 23.59 |
| Slovenija | 2008 | 17.84 | 16.58 | 15.94 | : | 11.43 |
| | 2009 | 11.93 | 15.98 | 10.46 | : | 9.88 |
| | 2010 | 13.57 | 14.78 | 10.84 | : | 15.51 |
| | 2011 | 19.31 | 16.36 | 18.08 | : | 17.03 |
| Slovensko | 2008 | 14.11 | 14.87 | 17.79 | 14.46 | 11.16 |
| | 2009 | 10.33 | 10.47 | 12.74 | 12.25 | 9.77 |
| | 2010 | 13.61 | 12.45 | 13.52 | 12.37 | 14.89 |
| | 2011 | 19.94 | 17.07 | 19.01 | 16.98 | 16.71 |
| Suomi/Finland | 2008 | 18.91 | 20.7 | 16.07 | 13.78 | : |
| | 2009 | 13.2 | 13.42 | : | 8.64 | : |
| | 2010 | 14.74 | 15.97 | : | 11.57 | : |
| | 2011 | 16.69 | 18.69 | : | 16.61 | : |
| Sverige | 2008 | 18.62 | 14.56 | 14.98 | 11.86 | : |
| | 2009 | 10.74 | 7.63 | 8.57 | 7.25 | : |
| | 2010 | 16.88 | 13 | 14.36 | 11.32 | : |
| | 2011 | 19.93 | 18.38 | 17.61 | 15.28 | : |
| United Kingdom | 2008 | 19.1 | : | 15.65 | 12.95 | : |
| | 2009 | 12.29 | : | 10.37 | 10.33 | : |
| | 2010 | 15.28 | : | 12.39 | 11.75 | : |
| | 2011 | 21.04 | : | 17.88 | 19.89 | : |
| Hrvatska | 2008 | : | : | : | : | : |
| | 2009 | : | : | : | : | : |
| | 2010 | : | : | : | : | : |
| | 2011 | : | : | : | : | : |
| Ísland | 2008 | : | : | : | : | : |
| | 2009 | : | : | : | : | : |
| | 2010 | : | : | : | : | : |
| | 2011 | : | : | : | : | : |
| P J R Makedonija | 2008 | : | : | : | : | : |
| | 2009 | : | : | : | : | : |
| | 2010 | : | : | : | : | : |
| | 2011 | : | : | : | : | : |
| Montenegro | 2008 | : | : | : | : | : |
| | 2009 | : | : | : | : | : |
| | 2010 | : | : | : | : | : |
| | 2011 | : | : | : | : | : |
| Srbija | 2008 | : | : | : | : | : |
| | 2009 | : | : | : | : | : |
| | 2010 | : | : | : | : | : |
| | 2011 | : | : | : | : | : |
| Türkiye | 2008 | : | : | : | : | : |
| | 2009 | : | : | : | : | : |
| | 2010 | : | : | : | : | : |
| | 2011 | : | : | : | : | : |

Source: European Commission (Eurostat).

4.1.5.1s1G1

Graph col 3 tab 4.1.5.1 & 4.1.5.1s1

**Producer prices - Common wheat
(EUR/100kg)**

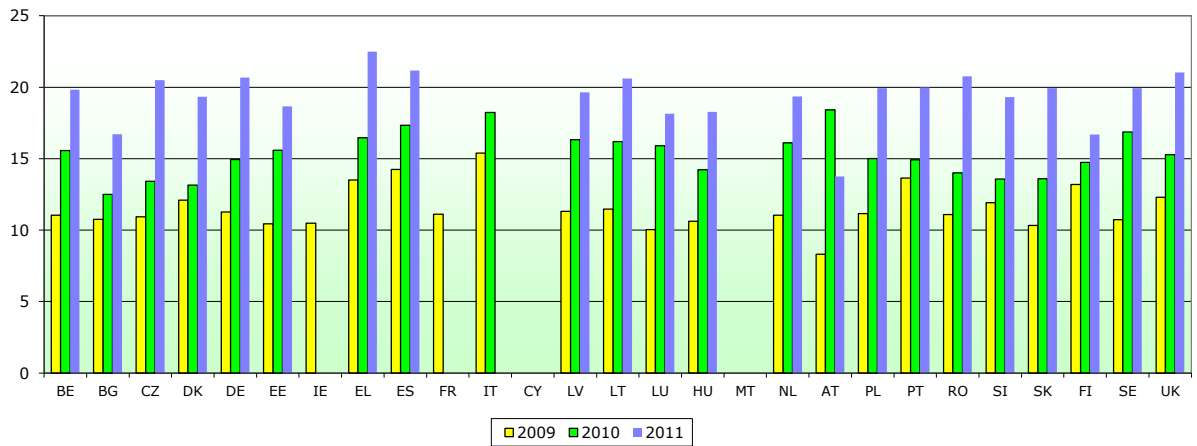

4.1.5.1s1G2

Graph col 4 tab 4.1.5.1 & 4.1.5.1s1

**Producer prices - Rye
(EUR/100kg)**

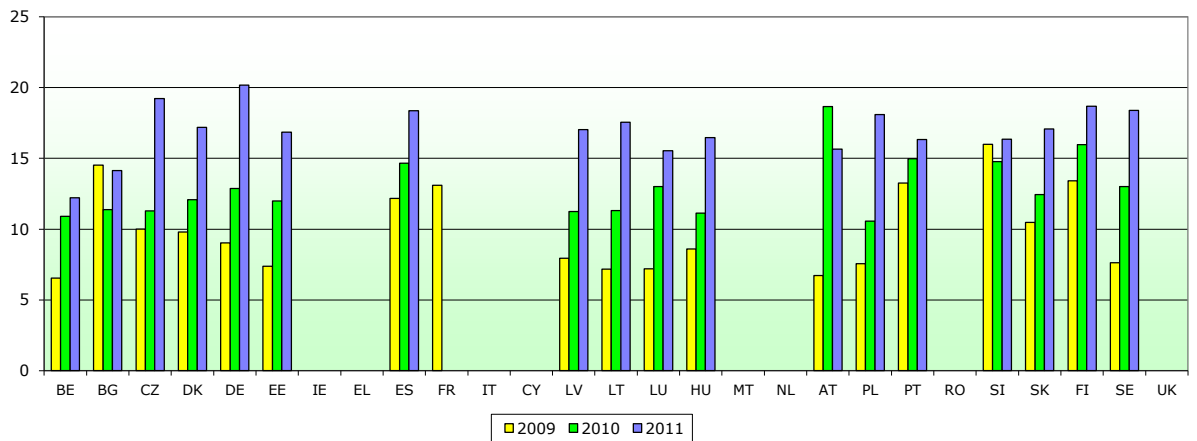

4.1.5.1s1G3

Graph col 5 tab 4.1.5.1 & 4.1.5.1s1

**Producer prices - Barley
(EUR/100kg)**

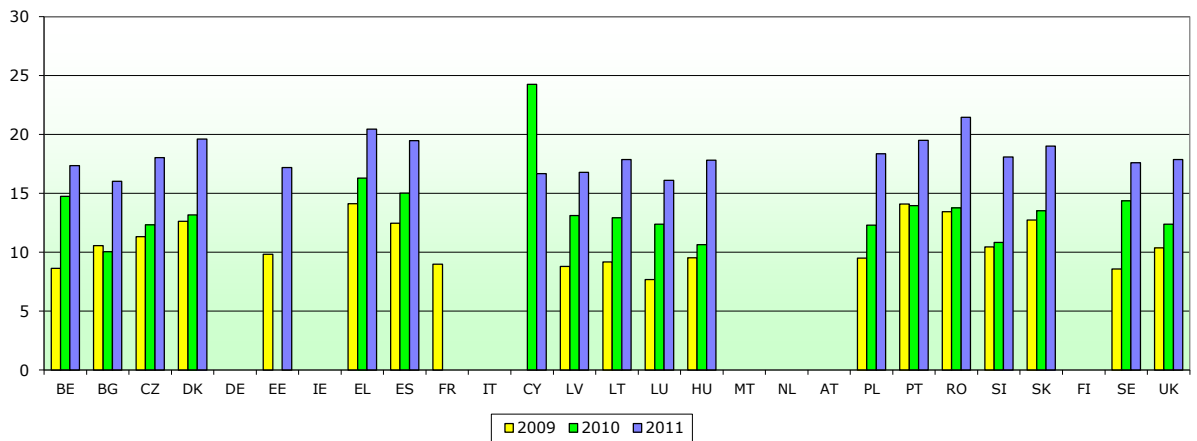

4.1.5.1s2G4

Graph col 6 tab 4.1.5.1 & 4.1.5.1s1

**Producer prices - Oats
(EUR/100kg)**

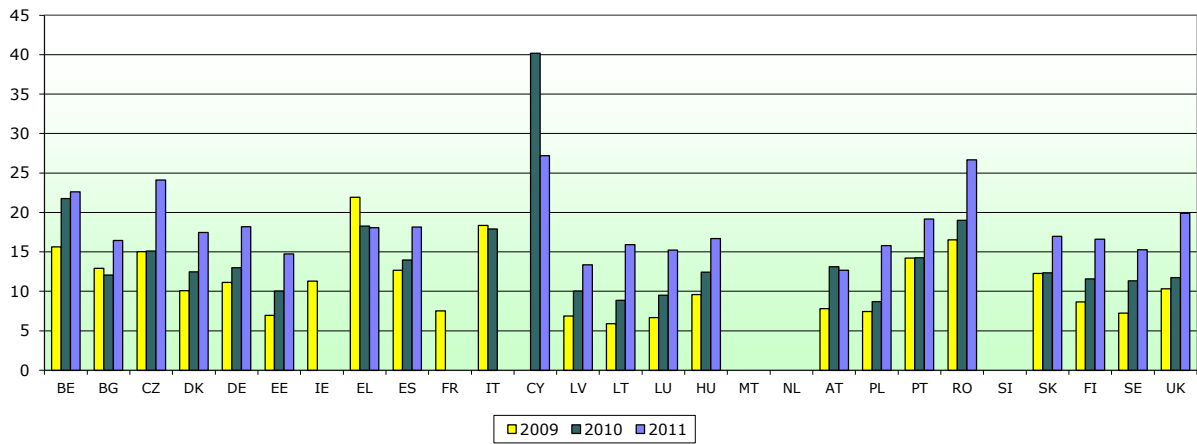

4.1.5.1s2G5

Graph col 7 tab 4.1.5.1 & 4.1.5.1s1

**Producer prices - Maize
(EUR/100kg)**

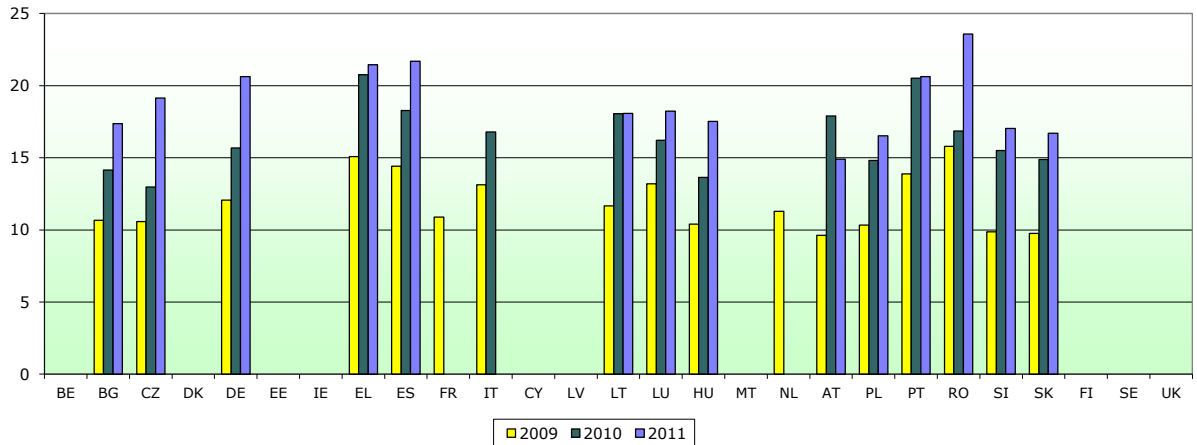

4.1.5.1s4G

Graph col 6 tab 4.1.5.1 & 4.1.5.1s1

Producer prices - Oats
(EUR/100kg)

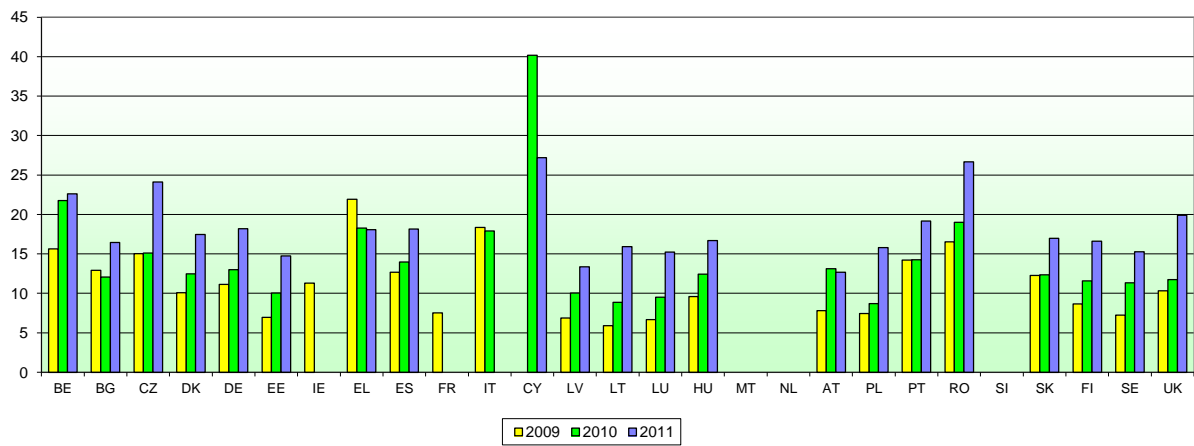

4.1.5.1s5G

Graph col 7 tab 4.1.5.1 & 4.1.5.1s1

Producer prices - Maize
(EUR/100kg)

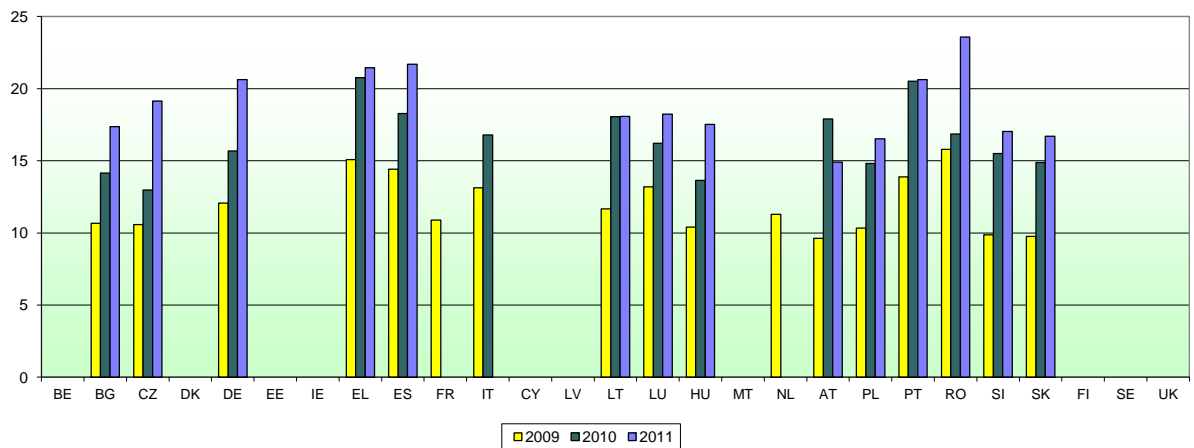

4.1.5.5 Cif Rotterdam prices for cereals

(EUR/t)

16/11/2012

| 1 | Year | Months | | | | | | | | | | | | Ø | % TAV compared with previous year |
|-----------------------------|---------------------|--------|--------|--------|--------|--------|--------|--------|--------|--------|--------|--------|--------|--------|-----------------------------------|
| | | I | II | III | IV | V | VI | VII | VIII | IX | X | XI | XII | | |
| | | 3 | 4 | 5 | 6 | 7 | 8 | 9 | 10 | 11 | 12 | 13 | 14 | 15 | 16 |
| Common wheat ⁽¹⁾ | 2008 | 358.41 | 444.54 | 532.84 | 403.42 | 334.15 | 333.71 | 312.48 | 277.37 | 268.43 | 228.47 | 228.96 | 223.72 | 328.87 | : |
| | 2009 | 227.99 | 266.98 | 263.97 | 244.91 | 228.94 | 237.63 | 212.34 | 193.36 | 170.44 | 173.60 | 200.08 | 209.03 | 219.10 | -33.4 |
| | 2010 | 212.09 | 219.23 | 224.53 | 223.65 | 243.06 | 266.46 | 262.61 | 270.24 | 299.64 | 282.67 | 283.31 | 303.88 | 257.61 | 17.6 |
| | 2011 | 345.13 | 375.56 | 378.72 | 374.93 | 370.01 | 405.68 | 356.71 | 326.43 | 332.75 | 330.29 | 339.91 | 341.16 | 356.44 | 38.4 |
| Rye | 2008 | : | : | : | : | : | : | : | : | : | : | : | : | : | : |
| | 2009 | : | : | : | : | : | : | : | : | : | : | : | : | : | : |
| | 2010 | : | : | : | : | : | : | : | : | : | : | : | : | : | : |
| | 2011 | : | : | : | : | : | : | : | : | : | : | : | : | : | : |
| Barley | 2008 | 230.28 | 237.37 | 221.50 | 205.75 | 206.53 | 212.38 | 203.15 | 165.28 | 158.62 | 139.04 | 132.00 | 120.12 | 186.00 | : |
| | 2009 | 130.07 | 140.89 | 137.58 | 123.09 | 123.64 | 116.94 | 104.33 | 87.66 | 77.86 | 87.11 | 115.97 | 124.18 | 114.11 | -38.7 |
| | 2010 ⁽²⁾ | - | - | - | - | - | - | - | - | - | - | - | - | - | -100.0 |
| | 2011 | : | : | : | : | : | : | : | : | : | : | : | : | : | - |
| Maize | 2008 | 192.16 | 193.67 | 198.86 | 196.67 | 203.46 | 212.94 | 235.06 | 191.52 | 203.85 | 165.59 | 146.61 | 131.10 | 189.29 | : |
| | 2009 | 138.27 | 143.29 | 142.93 | 143.45 | 147.46 | 152.42 | 134.58 | 131.30 | 125.11 | 128.26 | 139.84 | 140.16 | 138.92 | -26.6 |
| | 2010 | 143.37 | 140.35 | 143.89 | 141.42 | 152.98 | 160.28 | 151.41 | 155.57 | 177.58 | 187.17 | 197.12 | 197.39 | 162.38 | 16.9 |
| | 2011 | 214.19 | 223.57 | 233.72 | 231.64 | 229.84 | 240.27 | 221.23 | 229.67 | 238.94 | 220.44 | 222.51 | 213.66 | 226.64 | 39.6 |

⁽¹⁾ HRS2/14⁽²⁾ Not relevant

Source: European Commission, Agriculture and Rural Development DG.

4.1.6.2 Market prices for cereals as a percentage of the intervention price (1)

(%) 16/11/2012

| | | 2011 | | | | | | 2011 | | | | | | |
|-----------------------------------|-----------------|--------|--------|--------|--------|--------|--------|--------|--------|--------|--------|--------|--------|--------|
| | | I | II | III | IV | V | VI | VII | VIII | IX | X | XI | XII | |
| 1 | 2 | 3 | 4 | 5 | 6 | 7 | 8 | 9 | 10 | 11 | 12 | 13 | 14 | |
| Common wheat of baking quality | Belgique/België | 258.85 | 264.29 | 240.46 | 249.06 | 252.47 | 238.67 | 218.17 | 210.28 | 216.10 | 200.76 | 199.22 | 194.23 | |
| | Bulgaria | 200.12 | 226.03 | 233.65 | 226.91 | 234.20 | 233.62 | 168.69 | 158.77 | 165.02 | 159.97 | 154.82 | 155.07 | |
| | Česká republika | 212.47 | 239.69 | 241.66 | 239.37 | 236.31 | 241.01 | 226.68 | 207.81 | 198.32 | 187.77 | 166.61 | 172.07 | |
| | Danmark | 254.58 | 264.13 | 257.00 | 264.66 | 267.34 | 255.02 | - | - | 212.19 | 210.53 | 206.17 | 202.87 | |
| | Deutschland | 255.61 | 260.40 | 239.80 | 247.69 | 253.76 | 244.56 | 202.06 | 202.28 | 201.64 | 188.87 | 184.10 | 180.87 | |
| | Eesti | 207.41 | 234.89 | 223.15 | - | 230.67 | 229.03 | 184.98 | 181.68 | 188.87 | 186.09 | 177.57 | 175.56 | |
| | Elláda | 233.99 | 264.16 | 278.85 | 236.90 | 236.90 | 211.60 | 207.28 | 194.95 | 203.99 | 217.16 | 198.73 | 197.41 | |
| | España | 236.92 | 240.50 | 238.69 | 240.46 | 243.87 | 236.93 | 209.89 | 207.07 | 210.45 | 203.95 | 206.21 | 203.88 | |
| | France | 254.82 | 261.29 | 230.57 | 247.58 | 242.20 | 217.13 | 194.43 | 198.94 | 198.66 | 184.59 | 182.34 | 187.63 | |
| | Italia | 273.26 | 281.59 | 262.41 | 258.82 | 259.53 | 250.24 | 215.31 | 214.96 | 216.82 | 205.83 | 199.81 | 197.22 | |
| | Latvija | 220.56 | 228.56 | 236.47 | 233.32 | 240.77 | 234.64 | 224.47 | 187.32 | 192.29 | 194.15 | 188.30 | 188.15 | |
| | Lietuva | 224.64 | 236.50 | 234.99 | 231.17 | 229.14 | 240.50 | 219.47 | 181.09 | 185.52 | 176.81 | 176.77 | 166.59 | |
| | Magyarország | 221.60 | 260.98 | 277.02 | 261.85 | 237.17 | 218.24 | 183.53 | 173.38 | 173.76 | 160.85 | 154.74 | 162.17 | |
| | Nederland | - | - | - | - | - | - | - | - | - | - | - | - | - |
| | Österreich | 250.77 | 262.61 | 251.24 | 246.77 | - | - | - | - | 189.27 | 186.24 | 181.36 | 176.19 | 170.30 |
| | Polska | 231.14 | 242.70 | 231.81 | 242.20 | 255.32 | 255.44 | 230.91 | 194.39 | 187.60 | 182.28 | 175.65 | 176.21 | |
| | Portugal | - | - | 241.83 | 271.44 | - | - | - | 186.06 | 211.58 | 246.77 | - | - | - |
| | România | 215.01 | 226.69 | 240.03 | 236.71 | 242.82 | 243.12 | 184.76 | 162.32 | 173.37 | 169.43 | 170.06 | 170.25 | |
| | Slovenija | 249.28 | 282.94 | 302.55 | 297.75 | 272.74 | 254.07 | 218.32 | 216.04 | 213.64 | 214.01 | 197.63 | 197.63 | |
| | Slovensko | 237.01 | 241.60 | 265.20 | 253.70 | 267.02 | 262.97 | 209.69 | 192.15 | 202.40 | 181.20 | 166.25 | 163.12 | |
| Suomi/Finland | 212.08 | 220.66 | 193.94 | 195.46 | 200.14 | 199.62 | - | - | - | - | - | - | - | |
| Sverige | 248.06 | 257.10 | 242.52 | 240.54 | 240.46 | 237.87 | - | - | 205.50 | 206.83 | 205.06 | 205.04 | | |
| United Kingdom | 261.81 | 271.54 | 258.73 | 261.26 | 249.93 | 245.09 | 215.07 | 206.87 | 203.20 | 192.60 | 186.51 | 184.65 | | |
| Durum wheat | Elláda | 225.66 | 275.05 | 256.52 | 230.29 | 223.83 | 237.35 | 249.07 | 250.06 | 256.09 | 252.87 | 249.24 | 247.83 | |
| | España | 251.03 | 276.64 | 268.08 | 260.32 | 256.31 | 271.06 | 273.94 | 270.29 | 281.21 | 274.64 | 259.28 | 261.45 | |
| | France | 319.19 | 318.01 | 283.72 | 278.27 | 277.25 | 340.64 | 337.36 | 325.69 | 331.38 | 323.16 | 317.99 | 295.88 | |
| | Italia | 281.96 | 289.87 | 275.63 | 261.59 | 256.38 | 279.51 | 288.12 | 288.60 | 294.72 | 286.72 | 279.34 | 269.09 | |
| | | | | | | | | | | | | | | |
| Barley (2) | Belgique/België | 224.38 | 216.27 | 198.53 | 193.47 | 199.58 | 213.88 | 190.43 | 196.61 | 202.42 | 194.64 | 195.28 | 189.01 | |
| | Bulgaria | 163.13 | 178.80 | 173.06 | 171.59 | 171.59 | 161.08 | 158.01 | 165.81 | 165.81 | 170.47 | 168.44 | 172.44 | |
| | Česká republika | 170.12 | 185.18 | 190.67 | 174.53 | 175.78 | 181.38 | 168.95 | 162.02 | 155.57 | 154.88 | 146.66 | 149.44 | |
| | Danmark | 191.59 | 195.88 | 179.69 | 184.07 | 189.69 | 191.92 | - | - | 181.02 | 175.16 | 176.73 | 172.05 | |
| | Deutschland | 212.09 | 210.48 | 193.45 | 190.75 | 197.71 | 206.69 | 190.78 | 188.10 | 189.72 | 182.35 | 179.85 | 178.32 | |
| | Eesti | 158.21 | 184.60 | 214.35 | 193.69 | 197.39 | 195.81 | 172.36 | 165.99 | 175.42 | 174.97 | 173.43 | 167.33 | |
| | Elláda | 248.41 | - | - | - | - | 180.76 | 204.08 | 214.69 | 205.64 | 212.22 | 198.73 | 197.41 | |
| | España | 223.79 | 223.14 | 216.30 | 218.69 | 218.43 | 201.63 | 188.72 | 197.92 | 201.14 | 196.03 | 200.12 | 198.72 | |
| | France | 213.45 | 208.20 | 185.89 | 186.67 | 193.07 | 190.31 | 181.33 | 190.66 | 194.89 | 186.05 | 181.08 | 185.21 | |
| | Italia | 243.69 | 247.81 | 236.12 | 235.91 | 239.12 | 207.16 | 207.89 | 209.79 | 213.78 | 207.39 | 204.95 | 203.11 | |
| | Kýpros | 252.08 | 251.98 | 250.72 | 250.72 | 250.72 | 250.72 | 241.04 | 234.82 | 236.18 | 241.04 | 241.34 | 241.18 | |
| | Latvija | 158.17 | 164.50 | 192.85 | 186.28 | 162.43 | 180.35 | 150.99 | 163.05 | 171.02 | 164.68 | 164.85 | 162.12 | |
| | Lietuva | 172.12 | 199.61 | 202.75 | 200.60 | 203.98 | 204.40 | 189.02 | 163.67 | 161.32 | 161.21 | 160.08 | 163.53 | |
| | Magyarország | - | 168.92 | 160.60 | 157.64 | 172.83 | 170.84 | 164.09 | 167.84 | 166.81 | 160.40 | 154.41 | 159.90 | |
| | Nederland | 220.21 | 216.34 | 196.81 | 197.74 | 211.73 | 205.80 | 201.20 | 200.01 | 200.62 | 194.57 | 195.04 | 189.02 | |
| | Österreich | 211.49 | 217.60 | 213.72 | 191.98 | 196.28 | 199.66 | 183.84 | 182.19 | 182.36 | 180.90 | 180.26 | 177.75 | |
| | Polska | 195.47 | 201.42 | 194.46 | 195.85 | 198.86 | 195.77 | 177.71 | 163.23 | 158.14 | 160.75 | 158.03 | 164.15 | |
| | Portugal | 235.24 | 231.12 | 219.64 | 213.69 | 215.09 | 214.61 | 196.80 | 194.61 | 212.00 | 211.81 | 212.70 | 204.42 | |
| | România | 149.84 | 169.36 | 217.49 | 187.47 | 201.89 | 160.73 | 162.32 | 161.78 | 172.78 | 174.24 | 173.63 | 171.57 | |
| | Slovenija | - | - | - | - | - | - | - | - | - | - | - | - | - |
| Slovensko | 178.17 | 168.48 | 174.34 | 175.90 | 178.77 | 177.38 | 172.27 | 153.89 | 155.31 | 153.48 | 146.38 | 146.32 | | |
| Suomi/Finland | 169.91 | 178.77 | 165.85 | 159.11 | 160.55 | 162.99 | - | - | - | - | - | - | - | |
| Sverige | 196.40 | 200.79 | 187.95 | 182.65 | 184.81 | 186.41 | 186.41 | - | 182.91 | 184.09 | 182.70 | 183.23 | | |
| United Kingdom | 213.73 | 211.25 | 203.04 | 199.69 | 200.40 | 195.52 | 180.94 | 178.87 | 182.26 | 173.83 | 176.80 | 172.49 | | |
| Maize (2) | Belgique/België | 240.77 | 239.82 | 228.40 | 236.44 | 241.48 | 245.75 | 239.32 | 244.22 | 239.04 | 196.90 | 192.48 | 191.11 | |
| | Bulgaria | 177.07 | 198.54 | 210.35 | 211.25 | 209.95 | 206.92 | 209.28 | 228.37 | 189.01 | 168.94 | 158.10 | 156.89 | |
| | Česká republika | 198.17 | 221.74 | 214.24 | 216.98 | 215.00 | 220.60 | 220.26 | 216.83 | 198.95 | 153.12 | 141.61 | 147.83 | |
| | Deutschland | 233.25 | 235.48 | 227.46 | 233.89 | 238.28 | 241.13 | 235.76 | 245.86 | 221.18 | 184.50 | 183.86 | 181.24 | |
| | Elláda | 216.95 | 238.78 | 237.19 | 239.26 | 245.32 | 264.66 | 264.66 | 177.67 | 172.74 | 172.74 | 173.61 | 173.61 | |
| | España | 235.87 | 239.54 | 237.36 | 245.01 | 251.90 | 261.35 | 258.52 | 260.88 | 232.38 | 206.28 | 206.27 | 204.46 | |
| | France | 230.99 | 232.11 | 219.57 | 234.91 | 233.74 | 236.58 | 235.24 | 235.96 | 180.76 | 182.58 | 182.66 | 184.02 | |
| | Italia | 235.37 | 233.04 | 234.89 | 242.54 | 251.39 | 264.97 | 258.68 | 241.10 | 208.38 | 188.51 | 188.68 | 185.70 | |
| | Magyarország | 195.33 | 207.37 | 201.88 | 209.82 | 215.24 | 223.51 | 220.91 | 224.83 | 167.97 | 153.05 | 146.35 | 147.85 | |
| | Österreich | 214.32 | 220.94 | 220.12 | 213.45 | 219.13 | 221.88 | 217.16 | 224.56 | 179.65 | 166.76 | 165.50 | 168.15 | |
| | Portugal | 234.84 | 239.98 | 240.79 | 247.69 | 248.81 | 254.97 | 253.98 | 252.47 | 225.11 | 206.93 | 203.53 | 200.34 | |
| | România | 177.85 | 199.62 | 203.99 | 210.51 | 215.49 | 212.54 | 228.97 | 212.08 | 178.18 | 168.19 | 169.48 | 174.96 | |
| | Slovensko | 179.26 | 201.19 | 195.12 | 197.78 | 210.74 | 226.16 | 222.31 | 216.70 | 216.50 | 164.06 | 143.28 | 147.90 | |

(1) Average prices at certain representative marketing centres adjusted to the standard quality.

(2) Feed grains.

Source: European Commission (Eurostat and Agriculture and Rural Development DG).

4.1.6.3 Intervention stocks in the EU at the end of the marketing year

30/12/2012
(1 000 t)

| Products | 2008/09 | 2009/10 | 2010/11 (*) | 2011/12 |
|---------------|---------------|---------------|--------------|-------------|
| 1 | 2 | 3 | 4 | 5 |
| Common wheat: | 76.7 | 273.0 | 41.5 | 0.0 |
| Rye | - | - | - | : |
| Barley | 925.5 | 5493.0 | 511.7 | 92.4 |
| Durum wheat | 0.0 | 0.0 | 0.0 | 0.0 |
| Maize | 568.4 | 215.0 | 0.0 | 0.0 |
| Sorghum | 0.5 | 0.0 | 0.0 | 0.0 |
| Total | 1571.0 | 5981.0 | 553.1 | 92.4 |

(*) The 2010/11 intervention stocks are entirely committed for the 2011 and 2012 "Most deprived programme".

Source: European Commission, Agriculture and Rural Development DG.