



SITRA

Sustainable Health Care Systems- Impact of Technologies Such As Personal Health Systems Brussels 13.2.2007

**Health Care Programme
Hannu Hanhijärvi**

Sitra, The Finnish Innovation Fund

Productivity development of some municipal services during the recent years in Finland

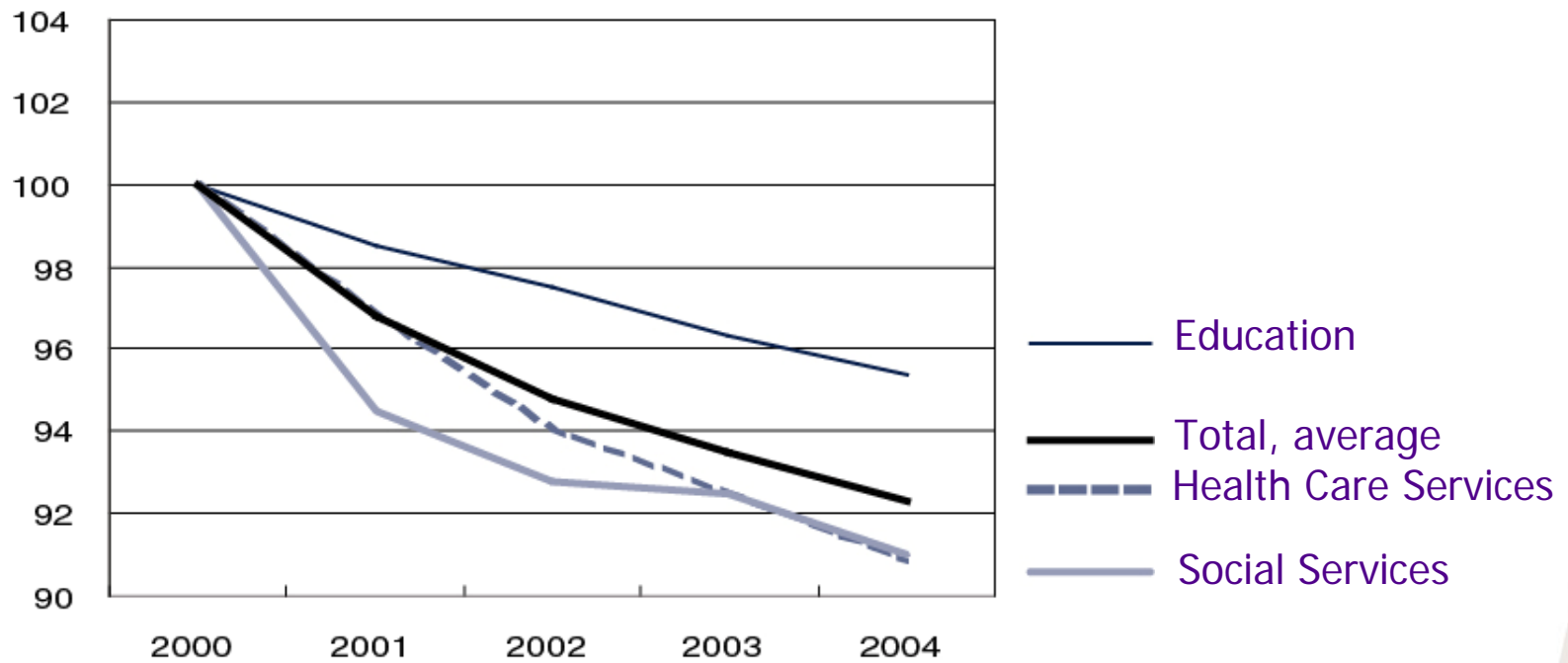

Source: Statistics Finland

Death rate (%) of patients of acute myocardial infarction at one year and their individual costs (€/patient) 1998 - 2001. Male patients, corrected by age and risk.

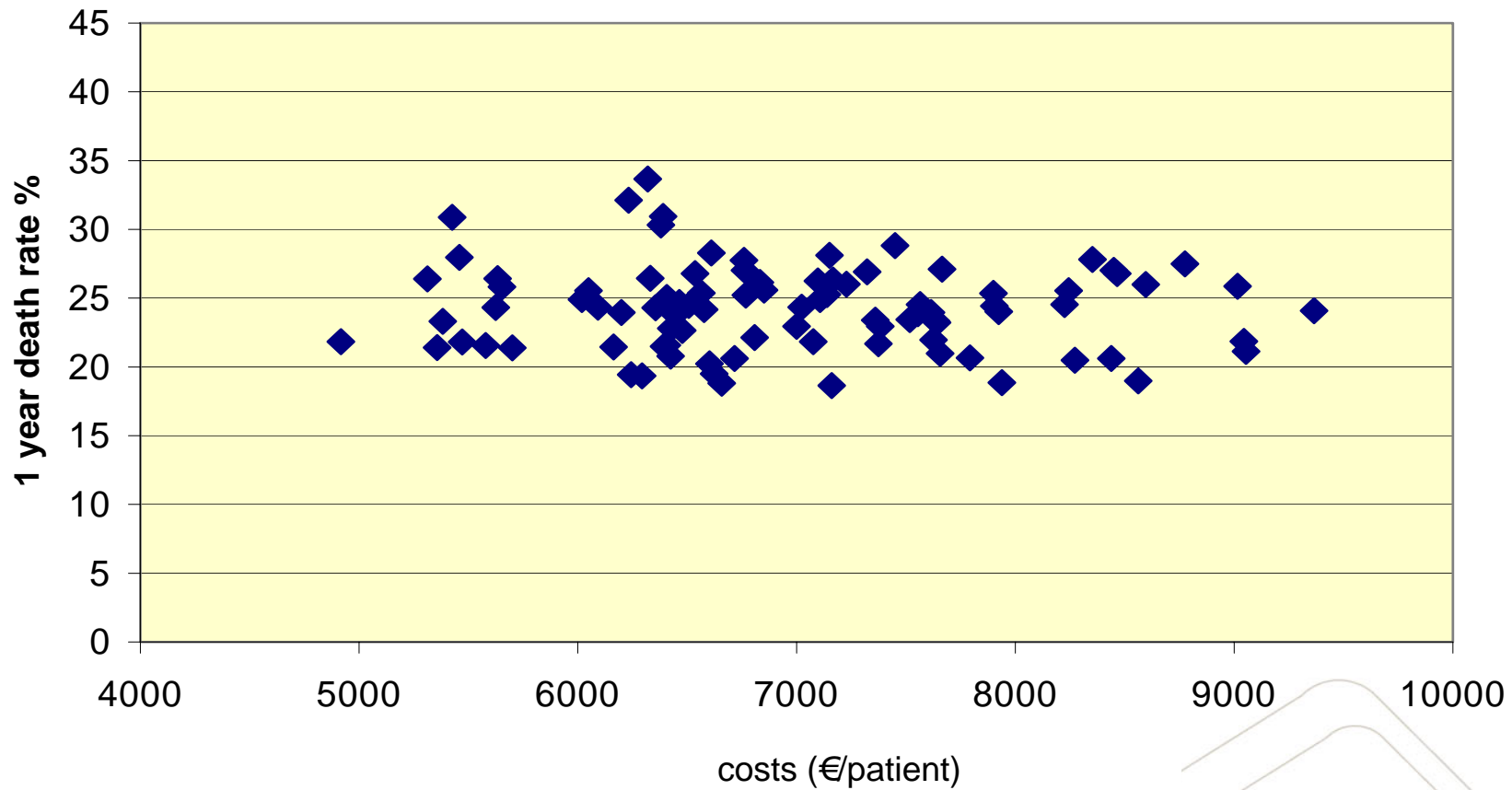

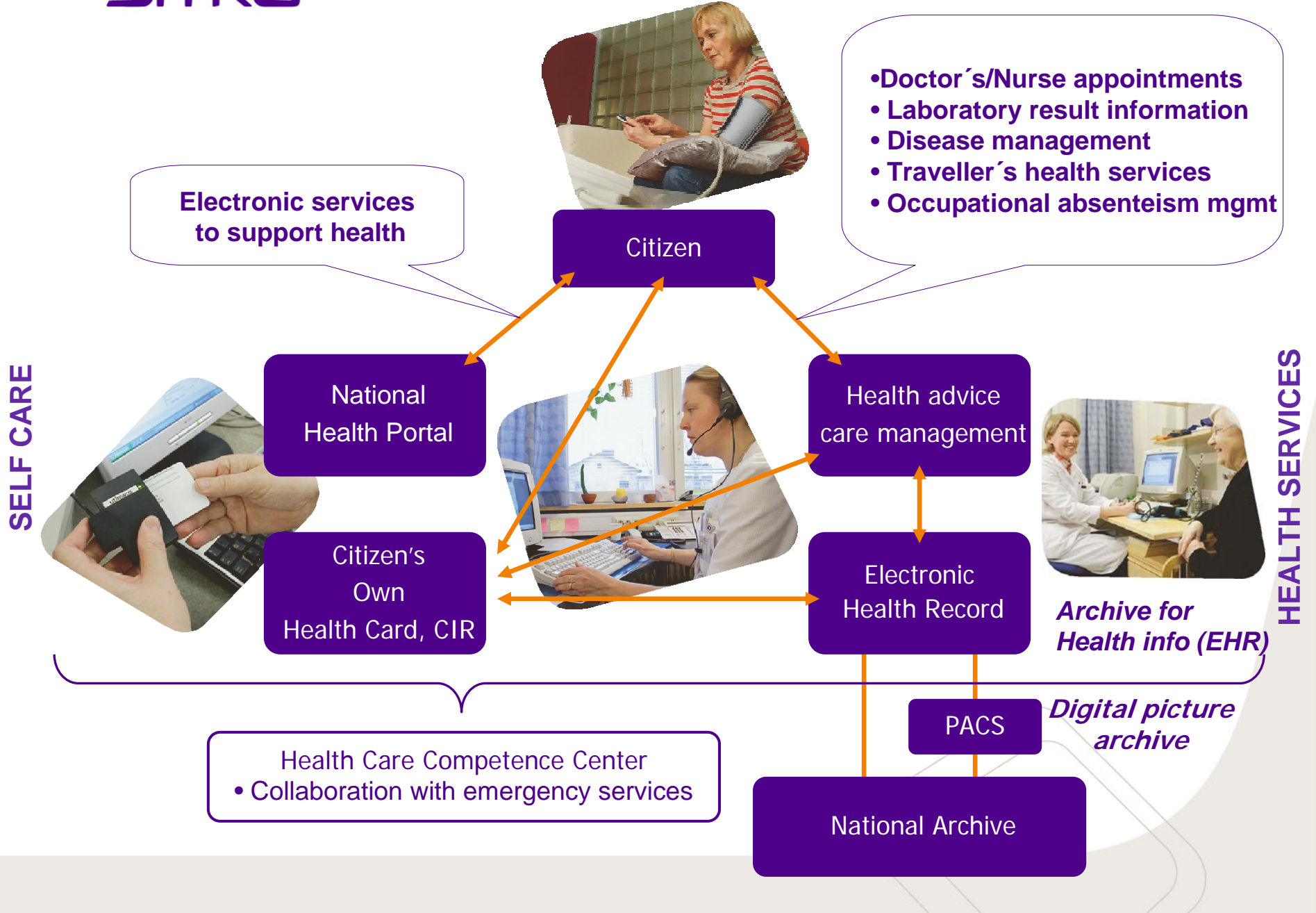

- Common architecture
- Best practices in diagnostics and care
- Customer health info security

- Jointly developed long term and short term business plans
- Financing and investments
- National guidance and competitive offers
- Management for the key projects

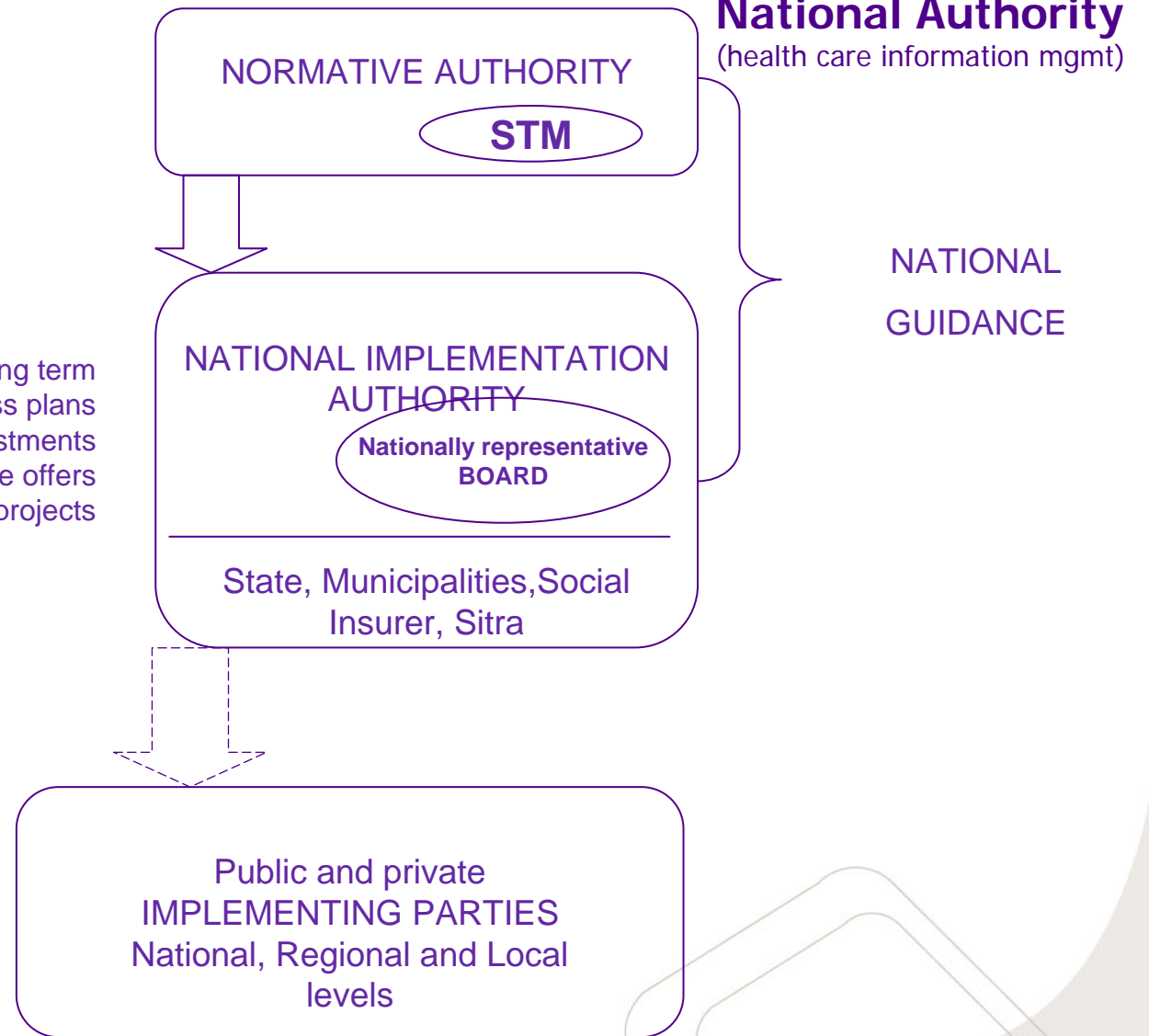



The Impact of Competence Center Services

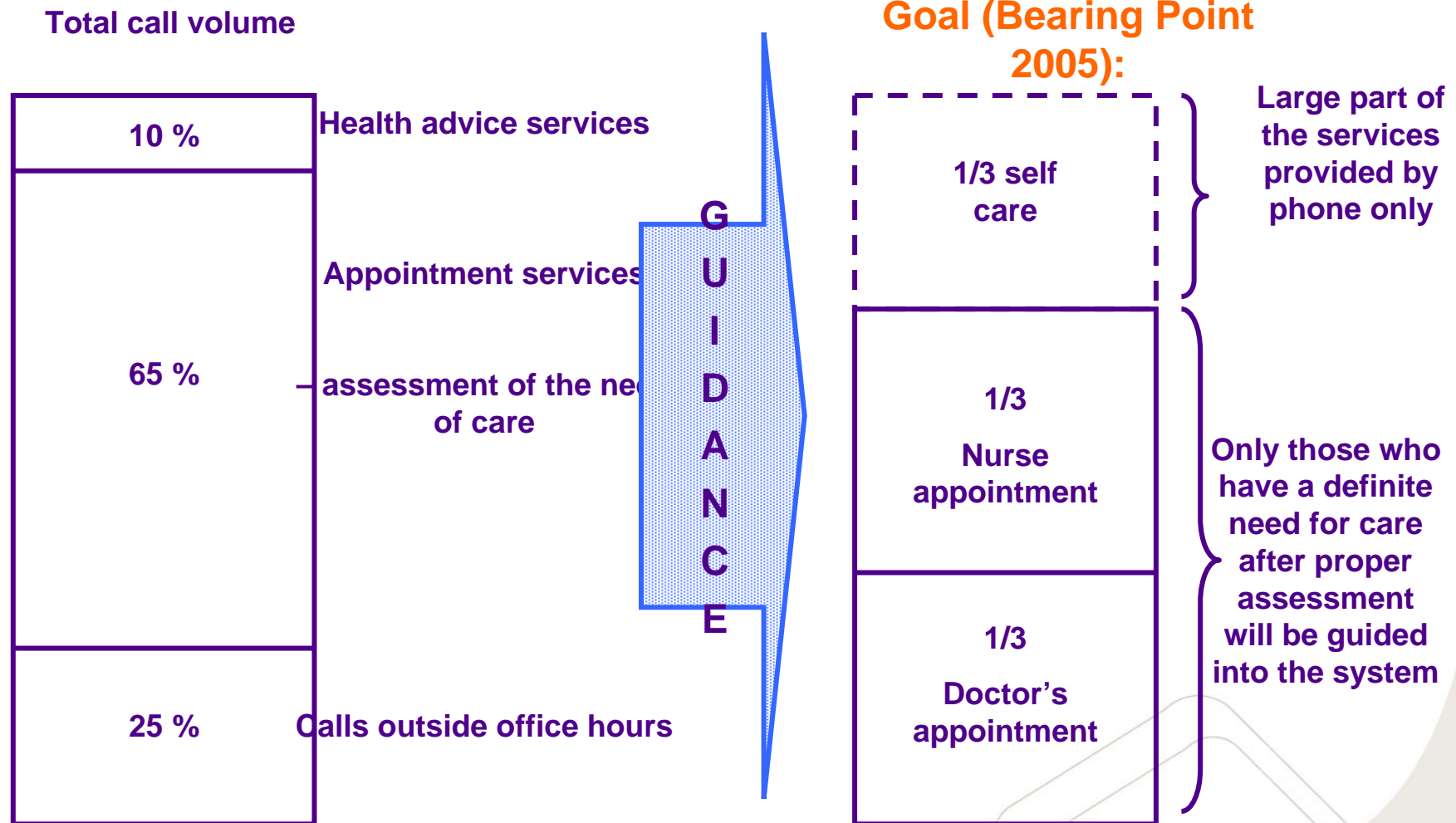

THE KEY IS THE PROFESSIONAL ASSESSMENT AND GUIDANCE FOR CARE

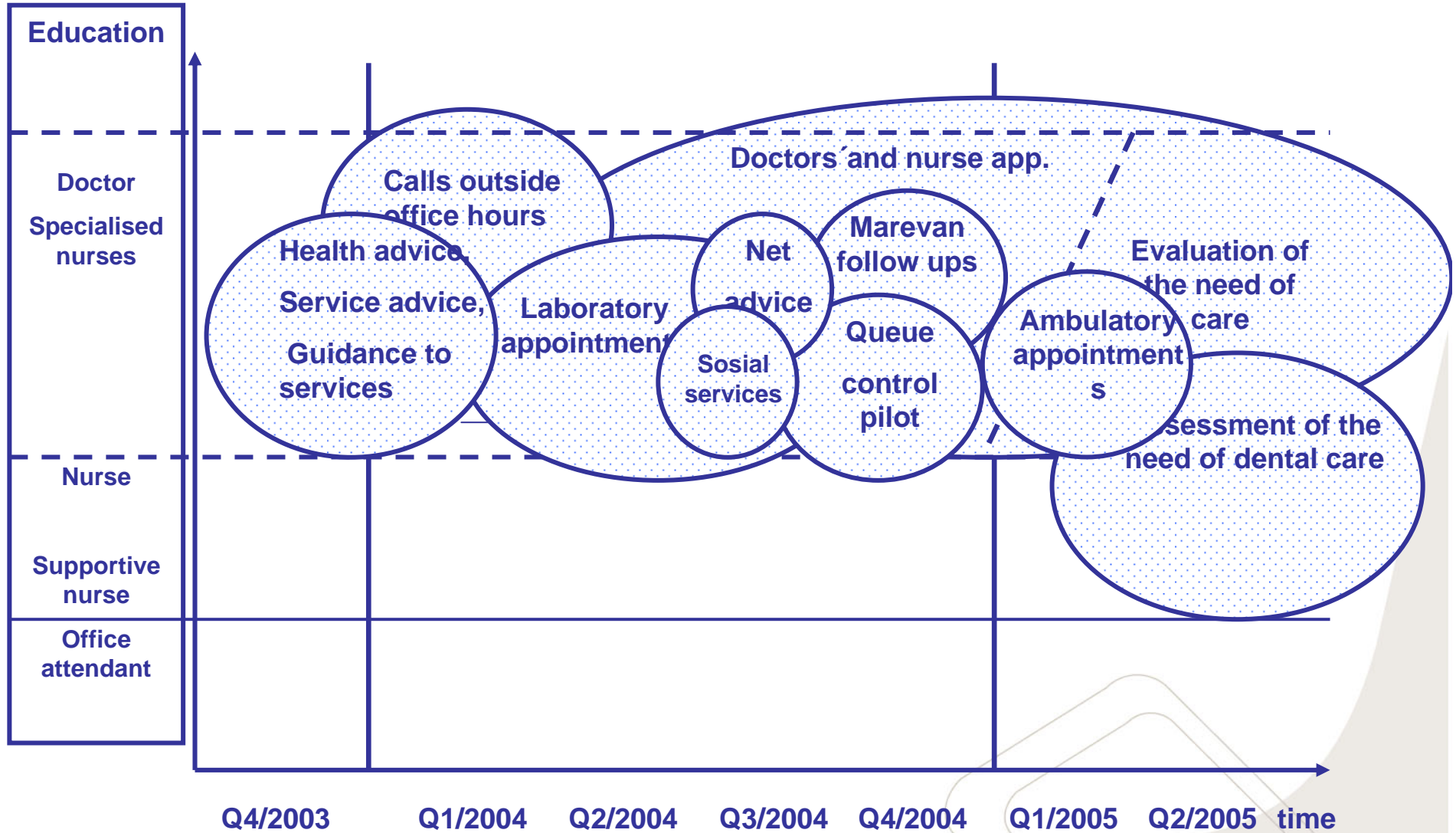

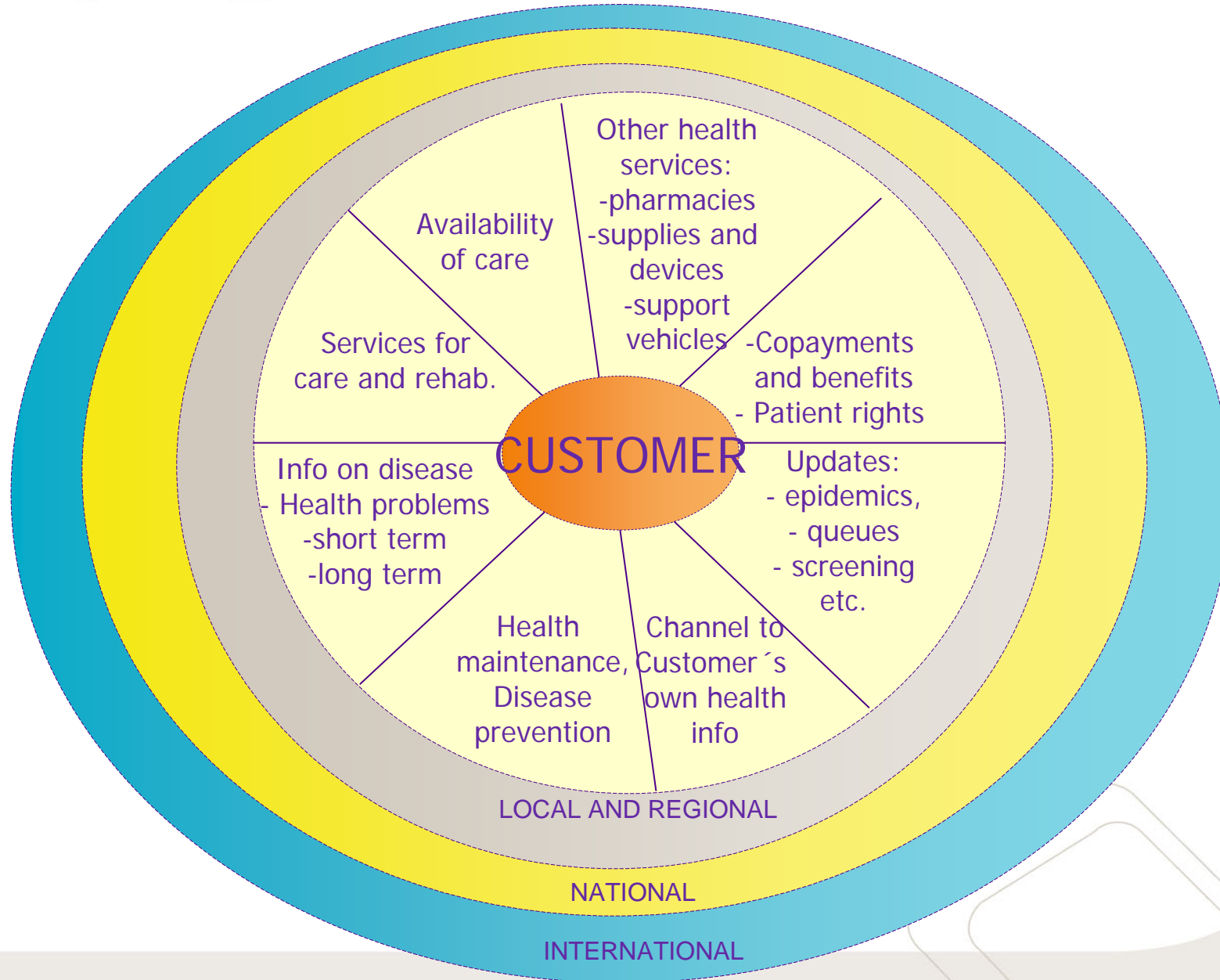

SITRa

Personal health information

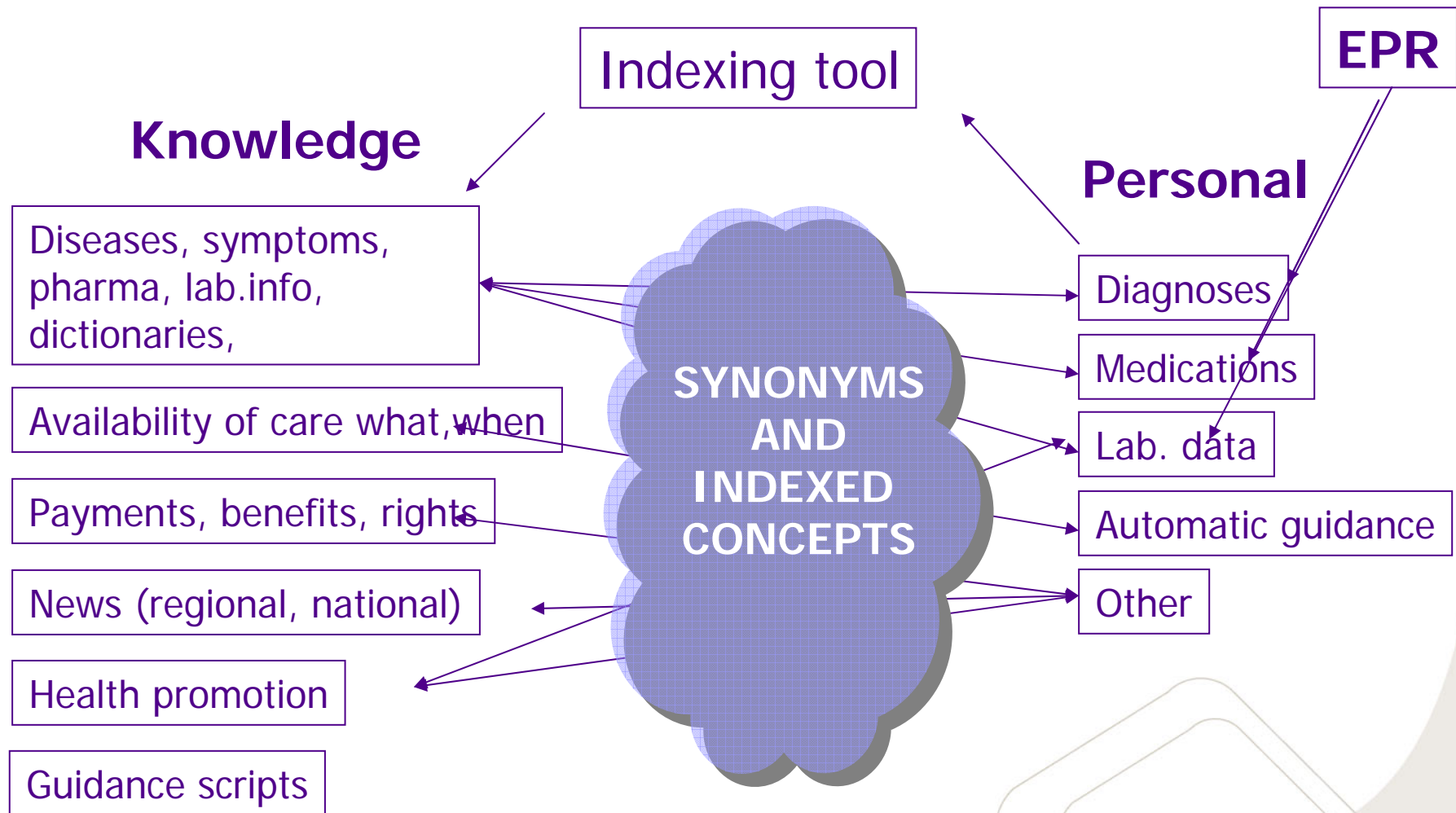

SITRA Organisation of Health Care Services

Best seamless processes,
customer support

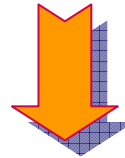

Productivity
optimisation

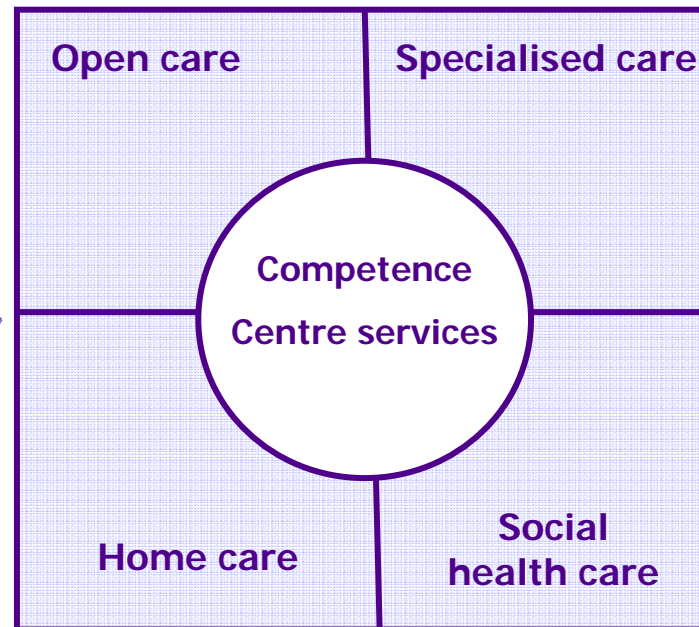
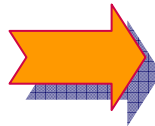

Transparency
of cost

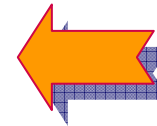

Follow up of Quality and
Reporting Back To the
System

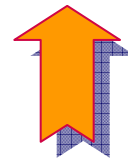

SITRA

**Building
the successful
Finland
for tomorrow**

www.sitra.fi +358 9 618 991 Itämerentori 2, P.O Box 160, FI-00181 HELSINKI