Prices of EU Dairy commodities

(Source : Reg. (EC) No 479/2010 Art. 2)

Weekly EU SMP Prices

Latest price : 166 EUR/100kg

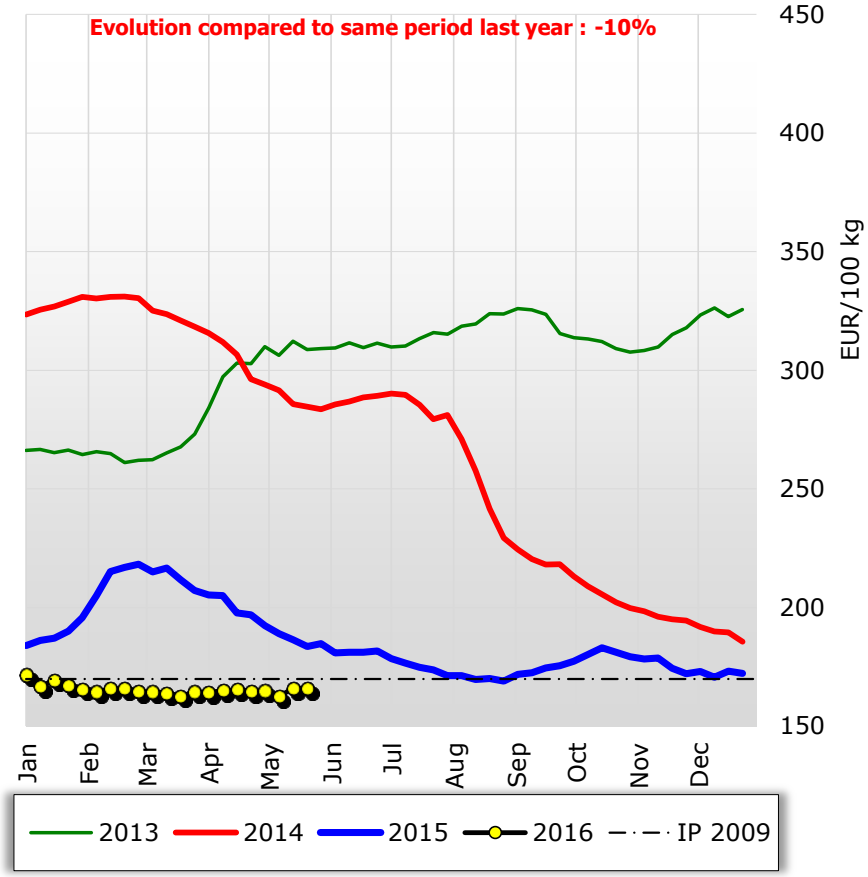

Weekly EU BUTTER Prices

Latest price : 258 EUR/100kg

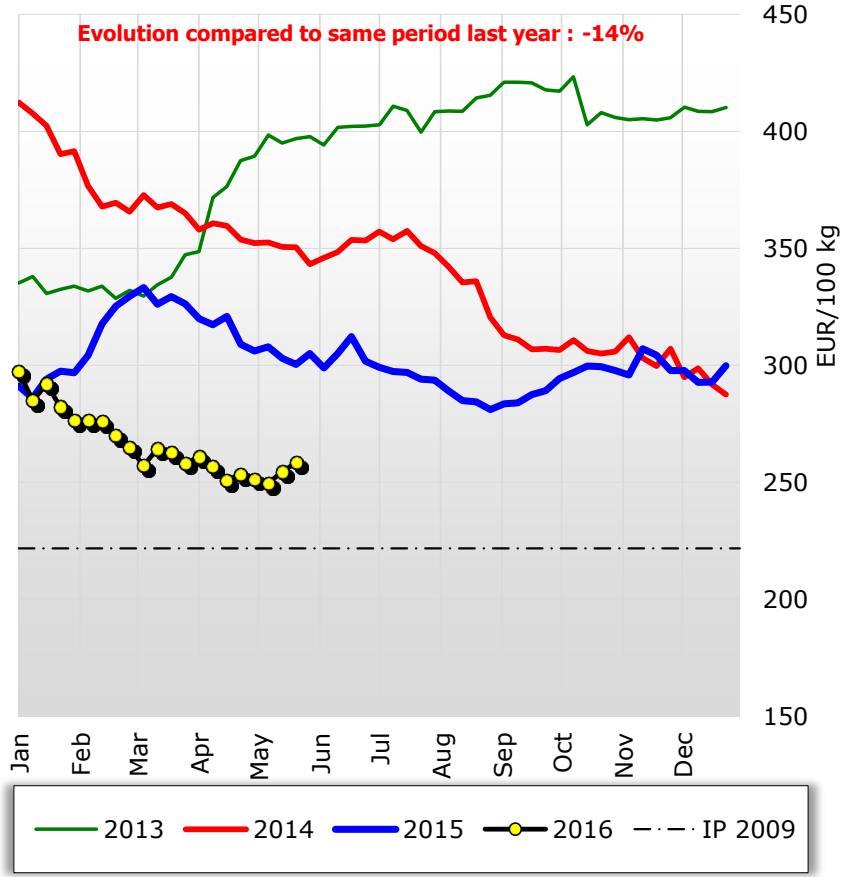

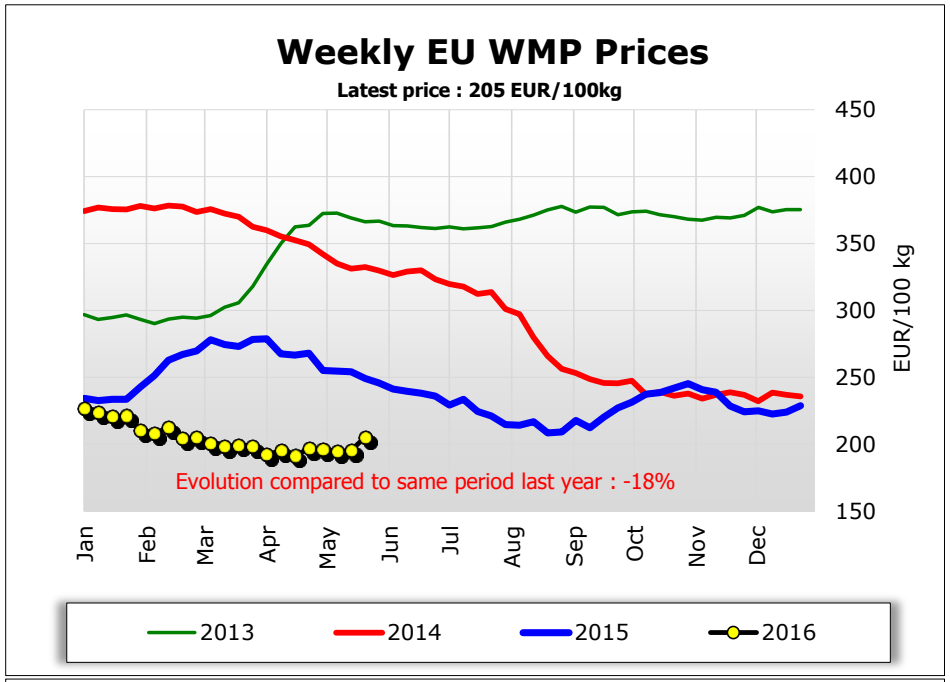
Weekly EU WMP Prices
Latest price : 205 EUR/100kg
Evolution compared to same period last year : -18%
EUR/100 kg
450
400
350
300
250
200
150
Jan
Feb
Mar
Apr
May
Jun
Jul
Aug
Sep
Oct
Nov
Dec
2013
2014
2015
2016

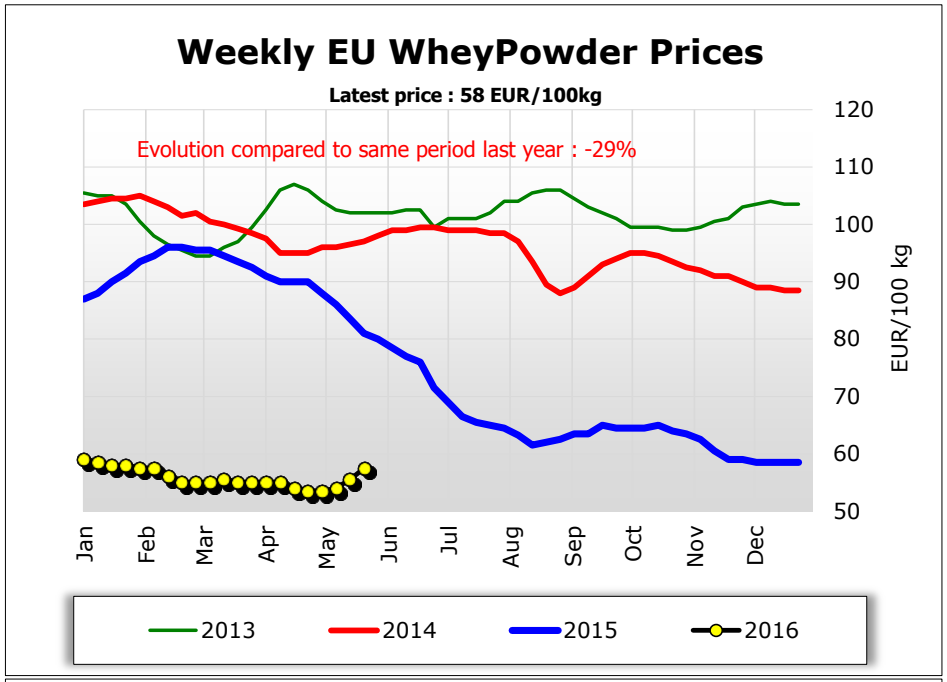
Weekly EU WheyPowder Prices
Latest price : 58 EUR/100kg
Evolution compared to same period last year : -29%
EUR/100 kg
120
110
100
90
80
70
60
50
Jan
Feb
Mar
Apr
May
Jun
Jul
Aug
Sep
Oct
Nov
Dec
2013
2014
2015
2016

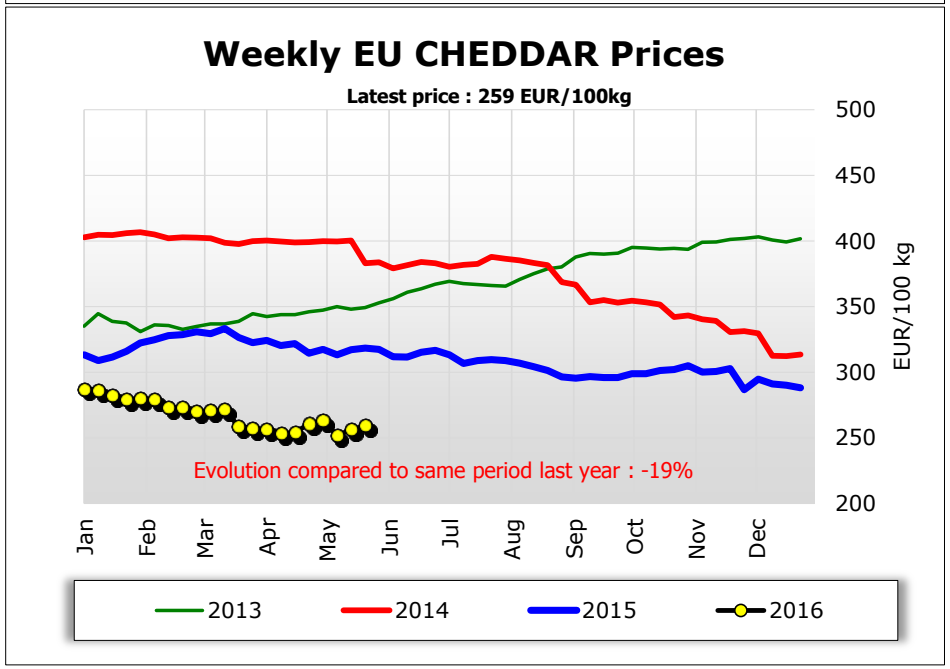
Weekly EU CHEDDAR Prices
Latest price : 259 EUR/100kg
Evolution compared to same period last year : -19%
EUR/100 kg
500
450
400
350
300
250
200
Jan
Feb
Mar
Apr
May
Jun
Jul
Aug
Sep
Oct
Nov
Dec
2013
2014
2015
2016

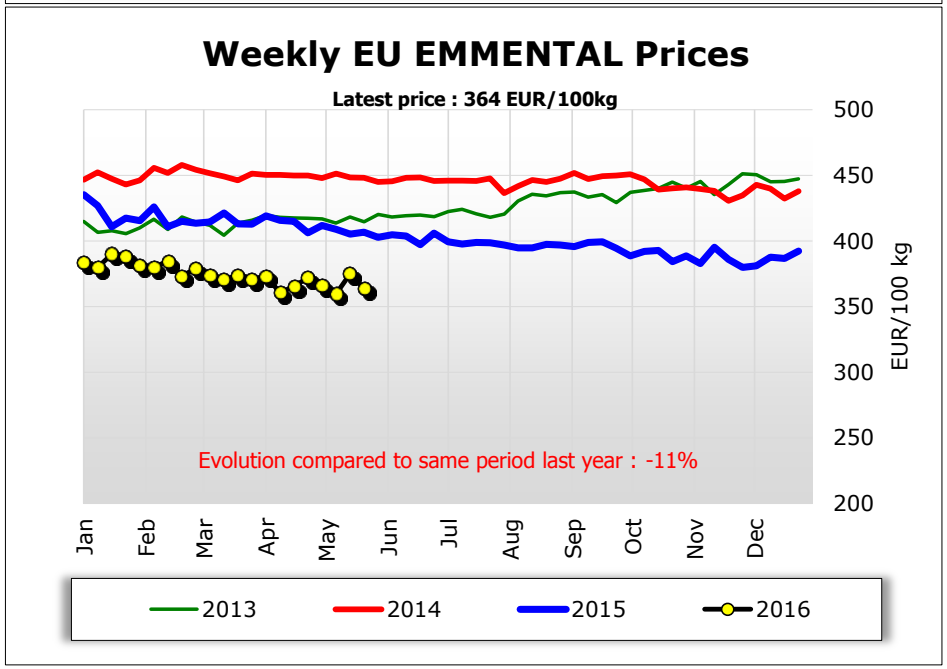
Weekly EU EMMENTAL Prices
Latest price : 364 EUR/100kg
Evolution compared to same period last year : -11%
EUR/100 kg
500
450
400
350
300
250
200
Jan
Feb
Mar
Apr
May
Jun
Jul
Aug
Sep
Oct
Nov
Dec
2013
2014
2015
2016

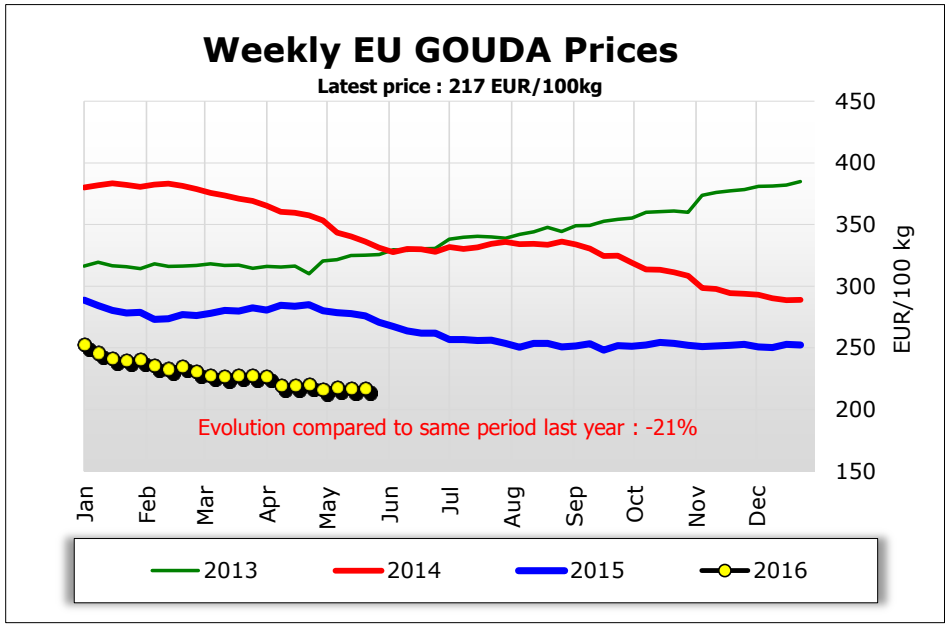
Weekly EU GOUDA Prices
Latest price : 217 EUR/100kg
Evolution compared to same period last year : -21%
450
400
350
300
250
200
150
EUR/100 kg
Jan
Feb
Mar
Apr
May
Jun
Jul
Aug
Sep
Oct
Nov
Dec
2013
2014
2015
2016

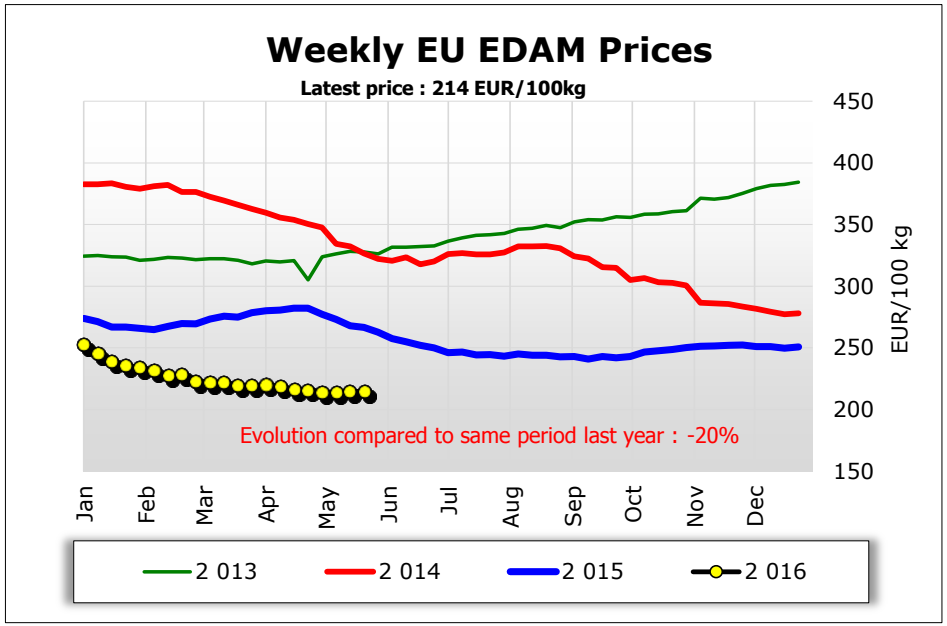
Weekly EU EDAM Prices
Latest price : 214 EUR/100kg
Evolution compared to same period last year : -20%
450
400
350
300
250
200
150
EUR/100 kg
Jan
Feb
Mar
Apr
May
Jun
Jul
Aug
Sep
Oct
Nov
Dec
2 013
2 014
2 015
2 016

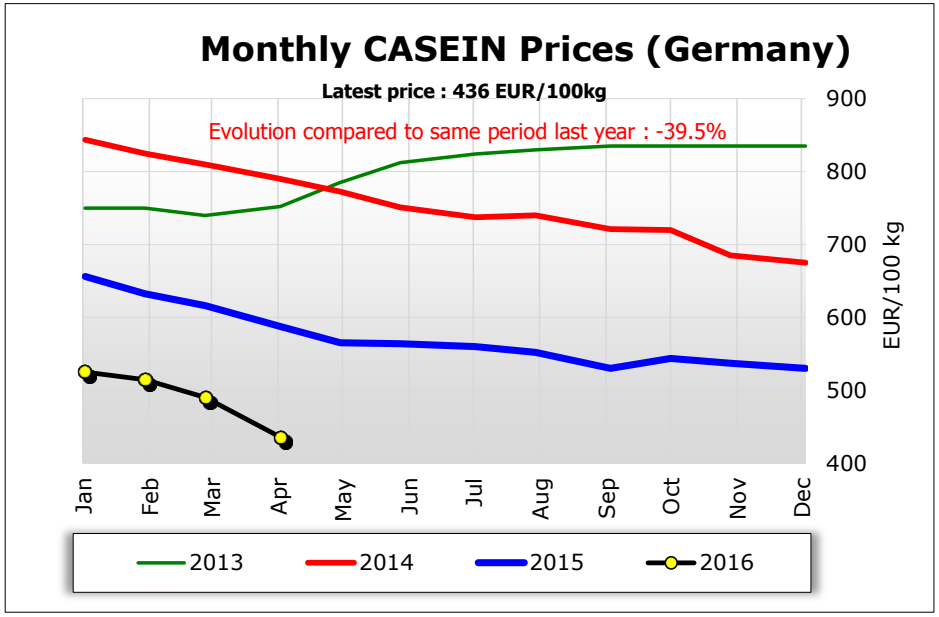
Monthly CASEIN Prices (Germany)
Latest price : 436 EUR/100kg
Evolution compared to same period last year : -39.5%
900
800
700
600
500
400
EUR/100 kg
Jan
Feb
Mar
Apr
May
Jun
Jul
Aug
Sep
Oct
Nov
Dec
2013
2014
2015
2016

EU Dairy Quotations

(EU Average Prices based on MS communication and weighted by production)

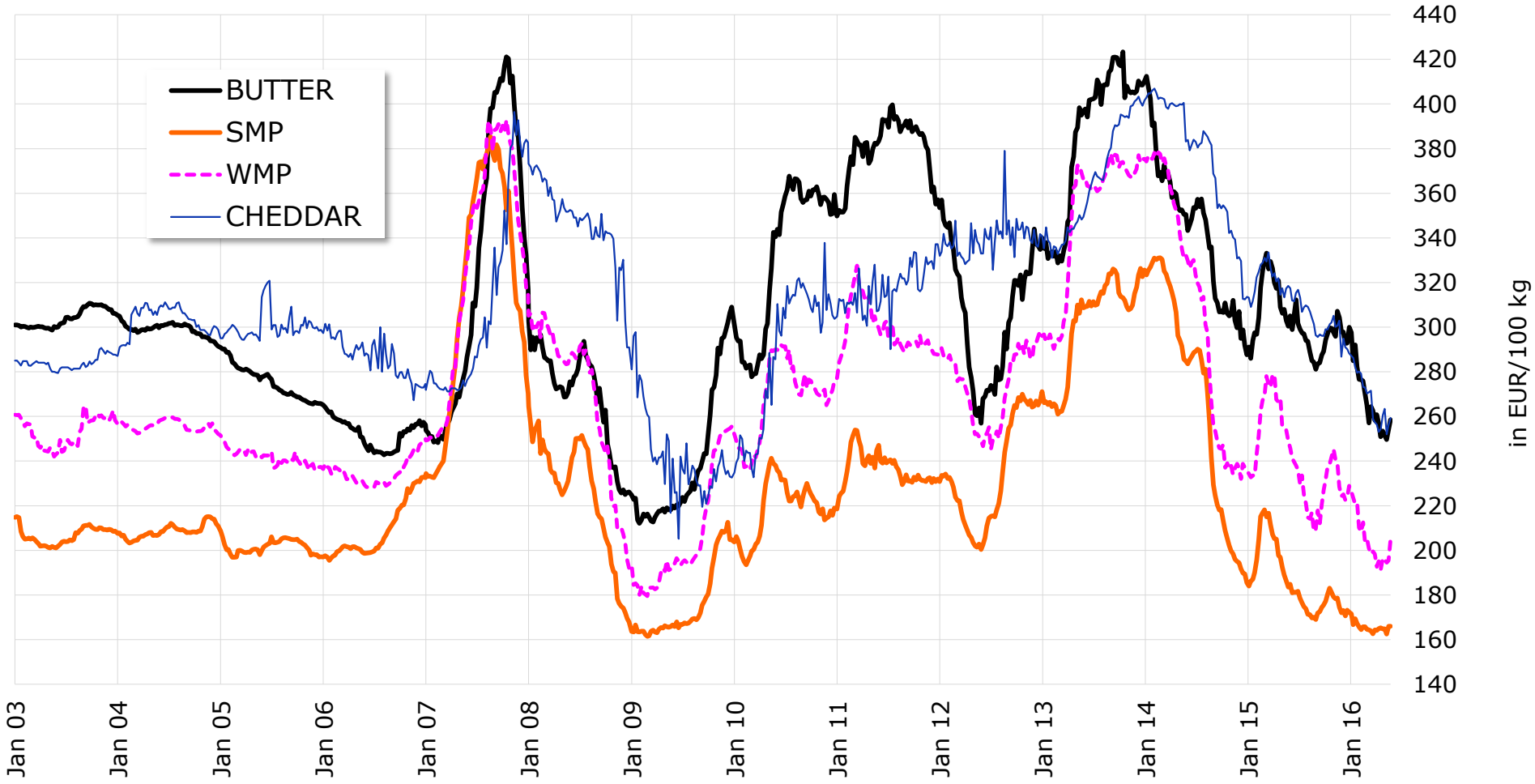

Source: MS' communications under reg. 562/2005 and 479/2010

EU Internal Market Prices of Dairy Products

Source : Reg. (EU) No 479/2010 Article 2

Latest Quotations : week 20 ending 22/05/2016 ***in EUR/100 kg***

	BUTTER	SMP	WMP	CHEDDAR	EDAM	GOUDA	EMMENTAL	WHEYPOWDER
	258	**166**	**205**	**259**	**214**	**217**	**364**	**58**
% last week	**+ 1.6%**	**- 0.0%**	**+ 5.0%**	**+ 1.3%**	**- 0.2%**	**+ 0.2%**	**- 3.0%**	**+ 3.6%**
% year - 1	**- 14%**	**- 10%**	**- 18%**	**- 19%**	**- 20%**	**- 21%**	**- 11%**	**- 29%**

Week ending : ***in EUR/100 kg***

04/10/2015	294	177	231	299	243	251	389	65
11/10/2015	297	180	237	299	247	252	392	65
18/10/2015	300	183	239	301	248	254	393	65
25/10/2015	299	181	242	302	249	254	384	64
01/11/2015	298	179	245	305	250	252	389	64
08/11/2015	296	178	241	300	251	251	383	63
15/11/2015	307	179	239	301	252	252	395	61
22/11/2015	304	174	229	303	252	252	386	59
29/11/2015	298	172	224	287	252	253	380	59
06/12/2015	298	173	225	295	251	251	381	59
13/12/2015	293	171	223	291	251	250	388	59
20/12/2015	293	173	224	290	250	253	387	59
27/12/2015	300	172	229	288	251	252	392	59
03/01/2016	298	172	227	287	253	253	384	59
10/01/2016	285	167	223	286	246	246	380	59
17/01/2016	292	169	221	282	239	241	390	58
24/01/2016	282	167	221	280	236	240	388	58
31/01/2016	277	166	210	280	234	241	382	58
07/02/2016	276	164	208	279	231	236	380	58
14/02/2016	276	166	212	273	228	233	385	56
21/02/2016	270	166	204	273	228	235	373	55
28/02/2016	265	165	205	270	223	231	379	55
06/03/2016	257	164	201	271	222	228	374	55
13/03/2016	264	164	198	272	222	227	371	56
20/03/2016	263	163	199	259	220	228	374	55
27/03/2016	258	164	198	257	220	227	371	55
03/04/2016	261	164	193	256	220	227	374	55
10/04/2016	257	165	195	253	219	220	361	55
17/04/2016	251	165	191	254	216	219	365	54
24/04/2016	253	165	197	261	216	220	372	54
01/05/2016	251	165	196	263	214	217	366	54
08/05/2016	250	162	195	252	214	218	360	54
15/05/2016	254	166	195	256	215	217	375	56
22/05/2016	258	166	205	259	214	217	364	58

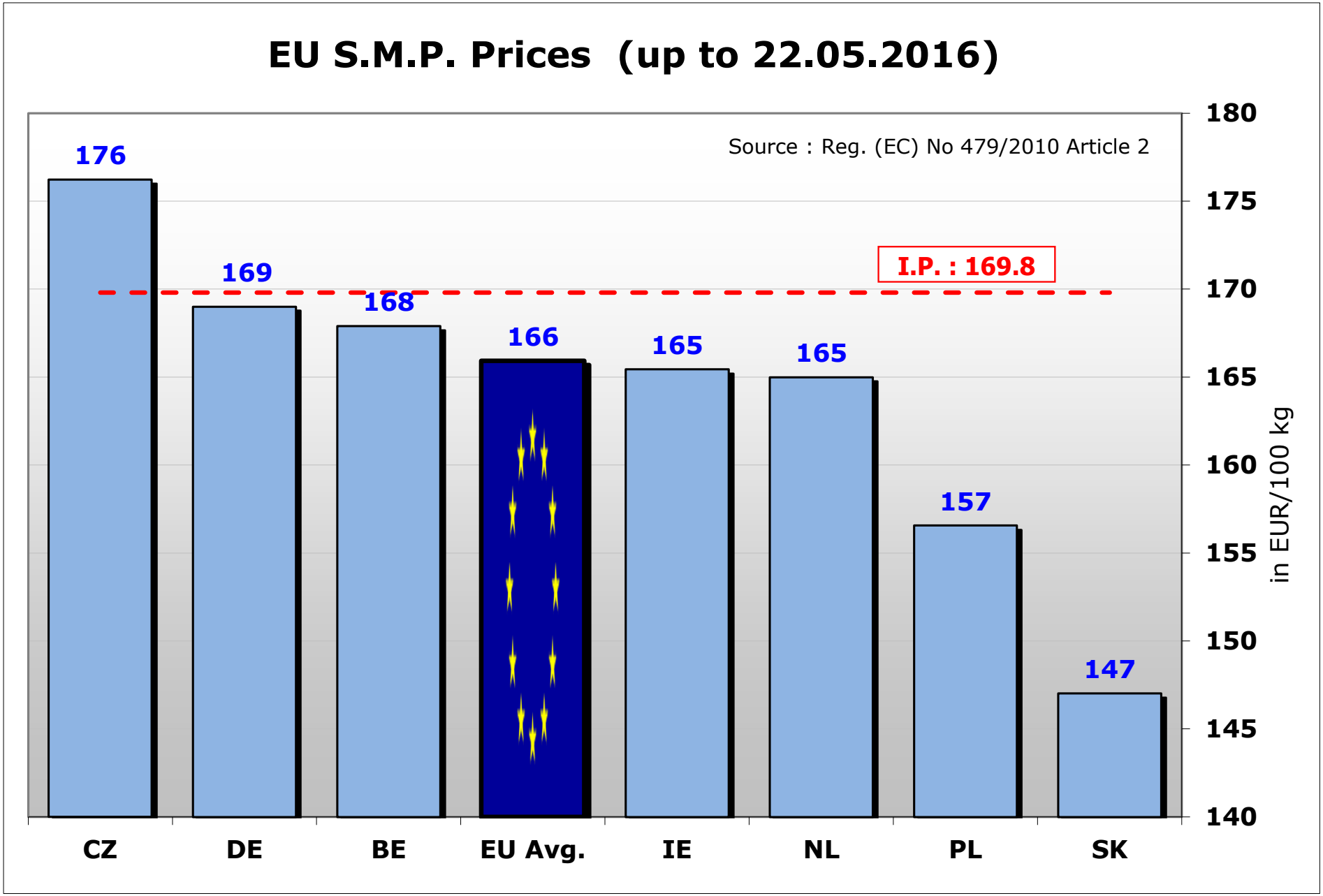
EU S.M.P. Prices (up to 22.05.2016)
Source : Reg. (EC) No 479/2010 Article 2
I.P. : 169.8
176
169
168
166
165
165
157
147
180
175
170
165
160
155
150
145
140
in EUR/100 kg
CZ
DE
BE
EU Avg.
IE
NL
PL
SK

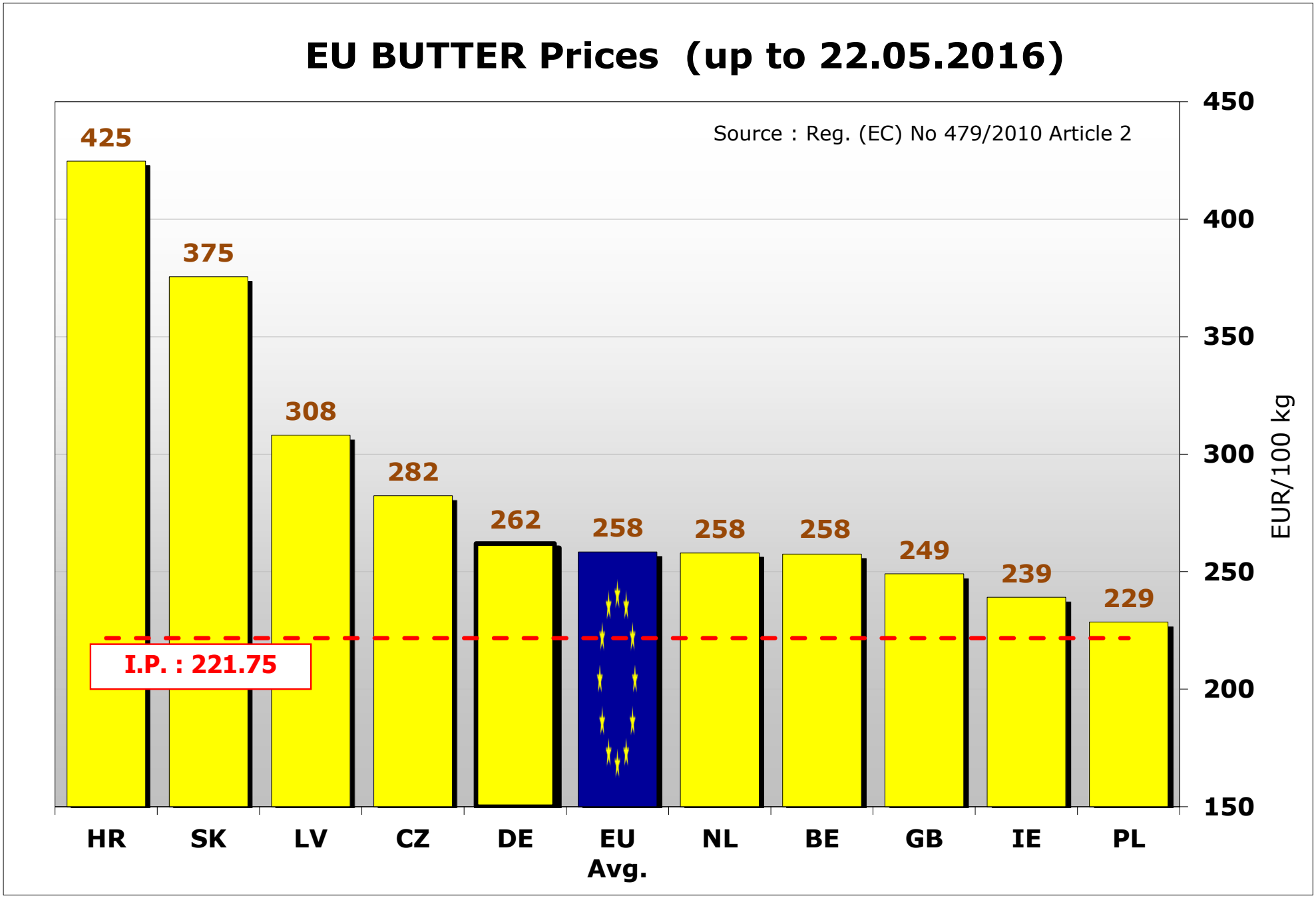
EU BUTTER Prices (up to 22.05.2016)
Source : Reg. (EC) No 479/2010 Article 2
425
375
308
282
262
258
258
258
249
239
229
I.P. : 221.75
450
400
350
300
250
200
150
EUR/100 kg
HR
SK
LV
CZ
DE
EU Avg.
NL
BE
GB
IE
PL