

**CHAPTER 4**  
**IMPLEMENTATION OF RURAL DEVELOPMENT**  
**POLICY 2007 - 2013**



# Foreword

1. The following chapter aims at giving an overview of rural development policy implementation for the period 2007-2013. As it is only the start of the programs, limited information is available. Notably this report will not present any information concerning the monitoring of the measures (number of beneficiaries, hectares covered, etc). In addition to the financial monitoring of Rural Development policy EU-27, information will also be delivered for the EU support provided in this domain to the 3 candidate countries (Croatia, Former Yugoslavian Republic of Macedonia and Turkey).

## **2. Acronyms used in this chapter**

EAFRD	European Agricultural Fund for Rural Development
IPARD	Instrument for Pre Accession – component Rural Development

# Table of contents

## SECTION 4.1 EAFRD

### 4.1.1 Overview of the financial plans

Table 4.1.1.1	Financial plans per Member State, programming period 2007-2013
Graph 4.1.1.1	Relative importance of axes within the EAFRD contribution for the 2007-2013 programming period by Member State
Graph 4.1.1.2	Main rural development measures of the 2007-2013 programming period at Member State level
Graph 4.1.1.3	Comparison of financial contribution per axes and measure 511 (and if relevant 611) of the 2007-2013 programming period at Member State level

### 4.1.2 Overview of the financial execution

Table 4.1.2.1	Rural development support (EAFRD) to beneficiaries per country until the end of 2008 in € by Member State - programming period 2007-2013
Table 4.1.2.2	Rural development financial support to beneficiaries per measure in the 2007-2013 programming period in € by Member State
Table 4.1.2.3	Rural development financial support to beneficiaries per measure in the 2007-2013 programming period in €, EU-27
Graph 4.1.2.1	Composition of declaration of expenditure (arrived until the end of 2008) per axis (and measures 511, 611) by Member State

## SECTION 4.2 IPARD

### 4.2.1 Overview of the financial plans

Table 4.2.1.1	Maximum EU Contribution for IPARD in €, 2007-2011
Table 4.2.1.2	Financial Plan per Priority axes of IPARD in €, 2007-2011
Table 4.2.1.3	Indicative financial breakdown by IPARD measure in €, 2007-2011
Table 4.2.1.4	Indicative allocation of EU contribution by measure 2007-2011 in € for monitoring purposes
Graph 4.2.1.1	IPARD Funds – Share of total amount available in the programmes at country level, 2007-2011
Graph 4.2.1.2	Relative importance of axes and measure 501 within IPARD for the period 2007-2011
Graph 4.2.1.3	Comparison of the financial allocation between IPARD measures, 2007-2011
Graph 4.2.1.4	Relative importance of IPARD measures within axis for the period 2007-2011 by axes
Graph 4.2.1.5	Relative importance of "Investments in agricultural holdings" IPARD measure within EU contribution for the 2007-2011 period

SECTION 4.1  
EAFRD



**SECTION 4.1.1**  
**EAFRD**  
**Overview of the financial plans**



**Table 4.1.1.1 Financial plans per Member State, programming period 2007-2013**

**Belgium**

Financial plan - programming period 2007-2013 in € Belgium					
Axis	Measure		EAFRD contribution	Total public expenditure	Private expenditure
1	111	Vocational training and information actions	12 168 508	40 561 693	166 611
	112	Setting up of young farmers	38 110 760	127 035 867	385 757 714
	113	Early retirement	0	0	0
	114	Use of advisory services	5 692 962	18 976 540	7 961 216
	115	Setting up of management, relief and advisory services	0	0	0
	121	Modernisation of agricultural holdings	113 621 392	378 737 973	1 424 804 816
	122	Improvement of the economic value of forests	0	0	0
	123	Adding value to agricultural and forestry products	20 662 321	68 874 403	382 093 871
	124	Cooperation for development of new products	0	0	0
	125	Infrastructure related to the development and adaptation ...	111 984	373 280	70 820
	126	Restoring agricultural production potential	0	0	0
	131	Meeting standards based on Community legislation	0	0	0
	132	Participation of farmers in food quality schemes	10 829 782	36 099 273	0
	133	Information and promotion activities	114 716	382 387	163 880
141	Semi-subsistence farming	0	0	0	
142	Producer groups	0	0	0	
Total axis 1			201 312 425	671 041 416	2 201 018 928
2	211	Natural handicap payments to farmers in mountain areas	0	0	0
	212	Payments to farmers in areas with h., other than mountain a	18 047 208	39 188 832	0
	213	Natura 2000 payments and payments linked to Directive 2000/60/EC	4 306 531	11 226 124	0
	214	Agri-environment payments	123 539 899	348 045 596	0
	215	Animal welfare payments	0	0	0
	216	Non-productive investments	280 032	1 120 128	0
	221	First afforestation of agricultural land	1 357 104	5 428 416	0
	222	First establishment of agroforestry systems on ...	0	0	0
	223	First afforestation of non-agricultural land	0	0	0
	224	Natura 2000 payments	0	0	0
	225	Forest-environment payments	0	0	0
	226	Restoring forestry potential and introducing prevention ...	0	0	0
227	Non-productive investments	2 656 403	7 625 612	0	
Total axis 2			150 187 177	412 634 708	0
3	311	Diversification into non-agricultural activities	9 474 872	27 619 368	71 783 151
	312	Support for business creation and development	6 000 000	12 000 000	63 000 000
	313	Encouragement of tourism activities	2 840 045	7 466 817	3 155 210
	321	Basic services for the economy and rural population	3 569 669	9 232 230	3 817 354
	322	Village renewal and development	2 948 998	9 704 736	5 171 428
	323	Conservation and upgrading of the rural heritage	8 746 091	23 153 637	7 621 189
	331	Training and information	1 791 456	3 971 520	523 125
	341	Skills acquisition, animation and implementation of ...	0	0	0
Total axis 3			35 371 131	93 148 308	155 071 457
4	411	Implementing local development strategies. Competitiveness	2 050 000	4 100 000	455 555
	412	Implementing local development strategies. Environment/land	2 250 000	4 500 000	500 000
	413	Implementing local development strategies. Quality of life	12 756 527	38 321 757	17 942 485
	421	Implementing cooperation projects	1 225 000	2 950 000	254 687
	431	Running the local action group, acquiring skills and ...	3 967 632	11 137 440	348 000
Total axis4			22 249 159	61 009 197	19 500 727
5	511	Technical assistance	9 490 414	18 980 828	0
Total 511			9 490 414	18 980 828	0
Grand Total			418 610 306	1 256 814 457	2 375 591 112

## Bulgaria

Financial plan - programming period 2007-2013 in € Bulgaria					
Axis	Measure		EAFRD contribution	Total public expenditure	Private expenditure
1	111	Vocational training and information actions	81 930 955	102 413 694	0
	112	Setting up of young farmers	81 930 955	102 413 694	0
	113	Early retirement	0	0	0
	114	Use of advisory services	0	0	0
	115	Setting up of management, relief and advisory services	0	0	0
	121	Modernisation of agricultural holdings	457 849 453	572 311 816	468 255 122
	122	Improvement of the economic value of forests	19 277 872	24 097 340	16 064 893
	123	Adding value to agricultural and forestry products	192 778 717	240 973 396	294 523 040
	124	Cooperation for development of new products	0	0	0
	125	Infrastructure related to the development and adaptation ...	0	0	0
	126	Restoring agricultural production potential	0	0	0
	131	Meeting standards based on Community legislation	0	0	0
	132	Participation of farmers in food quality schemes	0	0	0
	133	Information and promotion activities	0	0	0
	141	Semi-subsistence farming	115 667 230	144 584 038	0
142	Producer groups	9 638 936	12 048 670	0	
143	Provision of farm advisory and extension services	4 819 468	6 024 335	0	
Total axis 1			963 893 586	1 204 866 983	778 843 055
2	211	Natural handicap payments to farmers in mountain areas	191 238 951	233 218 233	0
	212	Payments to farmers in areas with h., other than mountain a	31 873 159	38 869 706	0
	213	Natura 2000 payments and payments linked to Directive 2000/60/EC	0	0	0
	214	Agri-environment payments	356 979 375	435 340 701	0
	215	Animal welfare payments	0	0	0
	216	Non-productive investments	0	0	0
	221	First afforestation of agricultural land	0	0	0
	222	First establishment of agroforestry systems on ...	0	0	0
	223	First afforestation of non-agricultural land	33 148 085	40 424 494	7 133 734
	224	Natura 2000 payments	0	0	0
	225	Forest-environment payments	0	0	0
	226	Restoring forestry potential and introducing prevention ...	24 223 600	29 540 976	0
	227	Non-productive investments	0	0	0
Total axis 2			637 463 170	777 394 110	7 133 734
3	311	Diversification into non-agricultural activities	112 341 336	140 426 670	75 614 361
	312	Support for business creation and development	101 809 335	127 261 669	54 540 715
	313	Encouragement of tourism activities	24 574 667	30 718 334	7 679 583
	321	Basic services for the economy and rural population	330 002 673	412 503 341	45 833 705
	322	Village renewal and development	133 405 336	166 756 670	41 689 168
	323	Conservation and upgrading of the rural heritage	0	0	0
	331	Training and information	0	0	0
	341	Skills acquisition, animation and implementation of ...	0	0	0
Total axis 3			702 133 347	877 666 684	225 357 532
4	411	Implementing local development strategies. Competitiveness	15 089 708	18 862 135	12 574 757
	412	Implementing local development strategies. Environment/land	2 155 673	2 694 591	475 516
	413	Implementing local development strategies. Quality of life	25 868 070	32 335 088	10 778 363
	421	Implementing cooperation projects	4 106 043	5 132 554	1 283 138
	431	Running the local action group, acquiring skills and ...	14 371 151	17 963 939	0
Total axis4			61 590 645	76 988 307	25 111 774
5	511	Technical assistance	98 545 031	123 181 289	0
Total 511			98 545 031	123 181 289	0
	611	Complements to direct payments for Bulgaria and Romania	145 472 817	181 841 021	0
Total 611			145 472 817	181 841 021	0
Grand Total			2 609 098 596	3 241 938 394	1 036 446 095

## Czech Republic

Financial plan - programming period 2007-2013 in € Czech Republic					
Axis	Measure		EAFRD contribution	Total public expenditure	Private expenditure
1	111	Vocational training and information actions	9 392 839	12 523 785	4 174 595
	112	Setting up of young farmers	43 244 882	57 659 843	0
	113	Early retirement	25 783 028	34 377 371	0
	114	Use of advisory services	14 814 209	19 752 279	4 938 070
	115	Setting up of management, relief and advisory services	0	0	0
	121	Modernisation of agricultural holdings	216 463 961	288 618 615	288 618 615
	122	Improvement of the economic value of forests	19 157 609	25 543 479	25 543 479
	123	Adding value to agricultural and forestry products	88 043 681	117 391 575	117 391 575
	124	Cooperation for development of new products	29 656 786	39 542 381	39 542 381
	125	Infrastructure related to the development and adaptation ...	171 290 079	228 386 772	0
	126	Restoring agricultural production potential	0	0	0
	131	Meeting standards based on Community legislation	0	0	0
	132	Participation of farmers in food quality schemes	0	0	0
	133	Information and promotion activities	0	0	0
	141	Semi-subsistence farming	0	0	0
142	Producer groups	12 544 799	16 726 399	0	
Total axis 1			630 391 873	840 522 499	480 208 715
2	211	Natural handicap payments to farmers in mountain areas	309 769 513	387 817 707	0
	212	Payments to farmers in areas with h., other than mountain a	255 427 013	319 783 304	0
	213	Natura 2000 payments and payments linked to Directive 2000/60/EC	47 692 269	59 708 608	0
	214	Agri-environment payments	841 010 695	1 052 908 132	0
	215	Animal welfare payments	0	0	0
	216	Non-productive investments	0	0	0
	221	First afforestation of agricultural land	48 776 238	61 065 689	0
	222	First establishment of agroforestry systems on ...	0	0	0
	223	First afforestation of non-agricultural land	0	0	0
	224	Natura 2000 payments	9 790 792	12 257 638	0
	225	Forest-environment payments	10 588 795	13 256 702	0
	226	Restoring forestry potential and introducing prevention ...	28 558 196	35 753 596	0
	227	Non-productive investments	2 545 996	3 187 474	0
Total axis 2			1 554 159 507	1 945 738 850	0
3	311	Diversification into non-agricultural activities	107 249 676	142 999 568	142 999 568
	312	Support for business creation and development	71 499 784	95 333 045	95 333 045
	313	Encouragement of tourism activities	59 583 153	79 444 204	65 320 790
	321	Basic services for the economy and rural population	150 149 546	200 199 395	81 405 833
	322	Village renewal and development	35 749 892	47 666 523	19 382 167
	323	Conservation and upgrading of the rural heritage	42 899 870	57 199 827	2 542 215
	331	Training and information	9 533 305	12 711 073	0
	341	Skills acquisition, animation and implementation of ...	0	0	0
Total axis 3			476 665 226	635 553 635	406 983 618
4	411	Implementing local development strategies. Competitiveness	17 230 899	21 538 624	11 597 720
	412	Implementing local development strategies. Environment/land	3 040 747	3 800 934	2 046 657
	413	Implementing local development strategies. Quality of life	81 086 583	101 358 229	54 577 508
	421	Implementing cooperation projects	14 077 532	17 596 915	0
	431	Running the local action group, acquiring skills and ...	25 339 557	31 674 446	0
Total axis4			140 775 318	175 969 148	68 221 885
5	511	Technical assistance	13 514 430	18 019 240	0
Total 511			13 514 430	18 019 240	0
Grand Total			2 815 506 354	3 615 803 372	955 414 218

## Denmark

Financial plan - programming period 2007-2013 in € Denmark					
Axis	Measure		EAFRD contribution	Total public expenditure	Private expenditure
1	111	Vocational training and information actions	7 708 456	15 416 912	10 277 942
	112	Setting up of young farmers	3 419 299	6 838 598	0
	113	Early retirement	377 424	754 848	0
	114	Use of advisory services	413 081	826 162	550 775
	115	Setting up of management, relief and advisory services	0	0	0
	121	Modernisation of agricultural holdings	27 136 680	54 273 360	81 410 039
	122	Improvement of the economic value of forests	0	0	0
	123	Adding value to agricultural and forestry products	22 280 620	44 561 240	85 544 569
	124	Cooperation for development of new products	15 903 624	31 807 248	13 631 678
	125	Infrastructure related to the development and adaptation ...	2 012 240	4 024 480	0
	126	Restoring agricultural production potential	500	1 000	0
	131	Meeting standards based on Community legislation	0	0	0
	132	Participation of farmers in food quality schemes	1 239 243	2 478 486	0
	133	Information and promotion activities	7 585 957	15 171 914	6 502 249
141	Semi-subsistence farming	0	0	0	
142	Producer groups	0	0	0	
Total axis 1			88 077 124	176 154 248	197 917 252
2	211	Natural handicap payments to farmers in mountain areas	0	0	0
	212	Payments to farmers in areas with h., other than mountain a	4 769 323	8 671 496	0
	213	Natura 2000 payments and payments linked to Directive 2000/60/EC	0	0	0
	214	Agri-environment payments	204 682 802	372 150 549	0
	215	Animal welfare payments	0	0	0
	216	Non-productive investments	17 090 379	31 073 416	16 627 445
	221	First afforestation of agricultural land	36 333 170	66 060 309	26 603 912
	222	First establishment of agroforestry systems on ...	0	0	0
	223	First afforestation of non-agricultural land	0	0	0
	224	Natura 2000 payments	0	0	0
	225	Forest-environment payments	2 530 000	4 600 000	0
	226	Restoring forestry potential and introducing prevention ...	3 691 866	6 712 484	0
	227	Non-productive investments	12 571 376	22 857 047	0
Total axis 2			281 668 916	512 125 302	43 231 357
3	311	Diversification into non-agricultural activities	1 502 756	3 005 512	3 005 512
	312	Support for business creation and development	0	0	0
	313	Encouragement of tourism activities	3 066 506	6 133 012	6 133 012
	321	Basic services for the economy and rural population	13 449 349	26 898 698	48 606 421
	322	Village renewal and development	4 563 758	9 127 516	16 493 583
	323	Conservation and upgrading of the rural heritage	244 730	489 460	489 460
	331	Training and information	460 061	920 122	920 122
	341	Skills acquisition, animation and implementation of ...	0	0	0
Total axis 3			23 287 160	46 574 320	75 648 110
4	411	Implementing local development strategies. Competitiveness	3 498 215	6 360 391	10 330 834
	412	Implementing local development strategies. Environment/land	0	0	0
	413	Implementing local development strategies. Quality of life	31 483 937	57 243 522	92 977 504
	421	Implementing cooperation projects	550	1 000	0
	431	Running the local action group, acquiring skills and ...	7 751 678	14 093 960	0
Total axis4			42 734 380	77 698 873	103 308 338
5	511	Technical assistance	8 893 216	17 786 432	0
Total 511			8 893 216	17 786 432	0
Grand Total			444 660 796	830 339 175	420 105 057

## Germany

Financial plan - programming period 2007-2013 in € Germany					
Axis	Measure		EAFRD contribution	Total public expenditure	Private expenditure
1	111	Vocational training and information actions	25 018 845	41 088 018	21 706 008
	112	Setting up of young farmers	1 400 000	2 800 000	4 200 000
	113	Early retirement	10 792 342	14 389 789	0
	114	Use of advisory services	18 108 637	36 979 501	21 336 534
	115	Setting up of management, relief and advisory services	1 244 750	4 979 000	1 991 600
	121	Modernisation of agricultural holdings	839 356 728	1 388 350 876	4 206 396 969
	122	Improvement of the economic value of forests	1 400 000	1 866 667	1 866 667
	123	Adding value to agricultural and forestry products	266 068 525	461 241 714	1 436 878 068
	124	Cooperation for development of new products	13 993 707	19 693 344	11 095 350
	125	Infrastructure related to the development and adaptation ...	715 355 159	1 190 046 430	201 382 596
	126	Restoring agricultural production potential	339 867 063	534 394 658	2 752 200
	131	Meeting standards based on Community legislation	0	0	0
	132	Participation of farmers in food quality schemes	1 150 000	2 000 000	1 550 000
	133	Information and promotion activities	2 250 000	3 000 000	1 285 714
	141	Semi-subsistence farming	0	0	0
142	Producer groups	0	0	0	
Total axis 1			2 236 005 756	3 700 829 997	5 912 441 706
2	211	Natural handicap payments to farmers in mountain areas	109 167 000	220 604 851	0
	212	Payments to farmers in areas with h., other than mountain a	725 757 641	1 250 746 548	0
	213	Natura 2000 payments and payments linked to Directive 2000/60/EC	97 331 032	155 870 227	0
	214	Agri-environment payments	2 025 389 664	3 371 278 530	0
	215	Animal welfare payments	44 835 000	78 700 000	0
	216	Non-productive investments	16 967 350	32 412 318	1 101 500
	221	First afforestation of agricultural land	53 112 352	80 348 145	18 341 514
	222	First establishment of agroforestry systems on ...	0	0	0
	223	First afforestation of non-agricultural land	2 580 375	3 577 468	1 003 557
	224	Natura 2000 payments	14 743 852	31 314 079	0
	225	Forest-environment payments	28 733 986	51 623 294	0
	226	Restoring forestry potential and introducing prevention ...	11 005 000	14 239 301	825 000
	227	Non-productive investments	160 842 357	242 643 704	92 130 168
Total axis 2			3 290 465 609	5 533 358 465	113 401 739
3	311	Diversification into non-agricultural activities	87 284 166	154 338 176	412 934 789
	312	Support for business creation and development	72 320 799	99 625 419	125 207 761
	313	Encouragement of tourism activities	156 129 971	221 835 479	91 445 992
	321	Basic services for the economy and rural population	403 395 926	571 856 359	430 143 337
	322	Village renewal and development	612 817 756	942 298 161	414 962 876
	323	Conservation and upgrading of the rural heritage	597 035 967	952 059 071	170 430 643
	331	Training and information	8 835 000	14 743 595	4 069 196
	341	Skills acquisition, animation and implementation of ...	28 314 329	49 271 946	12 222 327
Total axis 3			1 966 133 914	3 006 028 205	1 661 416 921
4	411	Implementing local development strategies. Competitiveness	30 468 726	41 863 907	13 619 235
	412	Implementing local development strategies. Environment/land	9 654 357	13 881 892	3 281 045
	413	Implementing local development strategies. Quality of life	348 182 653	557 805 062	176 731 169
	421	Implementing cooperation projects	31 223 092	49 394 016	8 281 176
	431	Running the local action group, acquiring skills and ...	79 740 960	121 964 699	8 720 933
Total axis4			499 269 788	784 909 576	210 633 558
5	511	Technical assistance	138 360 866	215 292 764	0
Total 511			138 360 866	215 292 764	0
Grand Total			8 130 235 933	13 240 419 008	7 897 893 924

## Estonia

Financial plan - programming period 2007-2013 in € Estonia					
Axis	Measure		EAFRD contribution	Total public expenditure	Private expenditure
1	111	Vocational training and information actions	3 211 780	4 282 373	0
	112	Setting up of young farmers	8 894 181	11 858 908	0
	113	Early retirement	0	0	0
	114	Use of advisory services	1 729 400	2 305 867	465 100
	115	Setting up of management, relief and advisory services	0	0	0
	121	Modernisation of agricultural holdings	142 306 400	189 741 867	201 158 133
	122	Improvement of the economic value of forests	15 564 760	20 753 013	17 117 394
	123	Adding value to agricultural and forestry products	28 905 980	38 541 307	48 946 071
	124	Cooperation for development of new products	17 080 580	22 774 107	0
	125	Infrastructure related to the development and adaptation ...	26 682 400	35 576 533	8 482 428
	126	Restoring agricultural production potential	0	0	0
	131	Meeting standards based on Community legislation	3 595 031	4 793 375	4 793 374
	132	Participation of farmers in food quality schemes	0	0	0
	133	Information and promotion activities	0	0	0
	141	Semi-subsistence farming	3 150 360	4 200 480	0
142	Producer groups	9 586 679	12 782 239	0	
Total axis 1			260 707 551	347 610 069	280 962 500
2	211	Natural handicap payments to farmers in mountain areas	0	0	0
	212	Payments to farmers in areas with h., other than mountain a	42 810 924	53 513 655	0
	213	Natura 2000 payments and payments linked to Directive 2000/60/EC	6 922 237	8 652 796	0
	214	Agri-environment payments	168 709 578	210 886 973	0
	215	Animal welfare payments	17 379 226	21 724 033	0
	216	Non-productive investments	3 170 018	3 962 523	0
	221	First afforestation of agricultural land	3 424 874	4 281 093	0
	222	First establishment of agroforestry systems on ...	0	0	0
	223	First afforestation of non-agricultural land	0	0	0
	224	Natura 2000 payments	25 151 418	31 439 273	0
	225	Forest-environment payments	0	0	0
	226	Restoring forestry potential and introducing prevention ...	0	0	0
	227	Non-productive investments	0	0	0
Total axis 2			267 568 275	334 460 346	0
3	311	Diversification into non-agricultural activities	0	0	0
	312	Support for business creation and development	53 513 655	71 351 540	112 000 000
	313	Encouragement of tourism activities	0	0	0
	321	Basic services for the economy and rural population	0	0	0
	322	Village renewal and development	35 675 770	47 567 693	41 908 614
	323	Conservation and upgrading of the rural heritage	0	0	0
	331	Training and information	0	0	0
	341	Skills acquisition, animation and implementation of ...	0	0	0
Total axis 3			89 189 425	118 919 233	153 908 614
4	411	Implementing local development strategies. Competitiveness	12 349 305	15 436 631	0
	412	Implementing local development strategies. Environment/land	0	0	0
	413	Implementing local development strategies. Quality of life	49 397 220	61 746 525	0
	421	Implementing cooperation projects	4 116 435	5 145 544	0
	431	Running the local action group, acquiring skills and ...	2 744 290	3 430 363	0
Total axis4			68 607 250	85 759 063	0
5	511	Technical assistance	28 586 354	38 115 139	0
Total 511			28 586 354	38 115 139	0
Grand Total			714 658 855	924 863 850	434 871 114

## Ireland

Financial plan - programming period 2007-2013 in € Ireland					
Axis	Measure		EAFRD contribution	Total public expenditure	Private expenditure
1	111	Vocational training and information actions	7 000 000	14 000 000	0
	112	Setting up of young farmers	29 000 000	58 000 000	0
	113	Early retirement	180 000 000	360 000 000	0
	114	Use of advisory services	0	0	0
	115	Setting up of management, relief and advisory services	0	0	0
	121	Modernisation of agricultural holdings	25 000 000	50 000 000	78 000 000
	122	Improvement of the economic value of forests	0	0	0
	123	Adding value to agricultural and forestry products	0	0	0
	124	Cooperation for development of new products	0	0	0
	125	Infrastructure related to the development and adaptation ...	0	0	0
	126	Restoring agricultural production potential	0	0	0
	131	Meeting standards based on Community legislation	0	0	0
	132	Participation of farmers in food quality schemes	0	0	0
	133	Information and promotion activities	0	0	0
141	Semi-subsistence farming	0	0	0	
142	Producer groups	0	0	0	
Total axis 1			241 000 000	482 000 000	78 000 000
2	211	Natural handicap payments to farmers in mountain areas	0	0	0
	212	Payments to farmers in areas with h., other than mountain a	492 250 000	895 000 000	0
	213	Natura 2000 payments and payments linked to Directive 2000/60/EC	220 550 000	401 000 000	0
	214	Agri-environment payments	1 149 114 340	2 089 298 800	0
	215	Animal welfare payments	0	0	0
	216	Non-productive investments	0	0	0
	221	First afforestation of agricultural land	0	0	0
	222	First establishment of agroforestry systems on ...	0	0	0
	223	First afforestation of non-agricultural land	0	0	0
	224	Natura 2000 payments	0	0	0
	225	Forest-environment payments	0	0	0
	226	Restoring forestry potential and introducing prevention ...	0	0	0
	227	Non-productive investments	0	0	0
Total axis 2			1 861 914 340	3 385 298 800	0
3	311	Diversification into non-agricultural activities	0	0	0
	312	Support for business creation and development	0	0	0
	313	Encouragement of tourism activities	0	0	0
	321	Basic services for the economy and rural population	0	0	0
	322	Village renewal and development	0	0	0
	323	Conservation and upgrading of the rural heritage	0	0	0
	331	Training and information	0	0	0
	341	Skills acquisition, animation and implementation of ...	0	0	0
Total axis 3			0	0	0
4	411	Implementing local development strategies. Competitiveness	0	0	0
	412	Implementing local development strategies. Environment/land	0	0	0
	413	Implementing local development strategies. Quality of life	181 450 500	329 910 000	139 000 000
	421	Implementing cooperation projects	5 885 000	10 700 000	0
	431	Running the local action group, acquiring skills and ...	46 664 750	84 845 000	0
Total axis4			234 000 250	425 455 000	139 000 000
5	511	Technical assistance	3 000 000	6 000 000	0
Total 511			3 000 000	6 000 000	0
Grand Total			2 339 914 590	4 298 753 800	217 000 000

## Greece

Financial plan - programming period 2007-2013 in €, Greece					
Axis	Measure		EAFRD contribution	Total public expenditure	Private expenditure
1	111	Vocational training and information actions	17 717 885	21 790 398	0
	112	Setting up of young farmers	216 158 196	265 842 859	0
	113	Early retirement	191 353 157	235 336 302	0
	114	Use of advisory services	35 435 770	43 580 797	16 670 000
	115	Setting up of management, relief and advisory services	0	0	0
	121	Modernisation of agricultural holdings	304 747 125	374 794 241	430 000 000
	122	Improvement of the economic value of forests	10 630 483	13 073 934	15 000 000
	123	Adding value to agricultural and forestry products	248 050 637	305 065 881	350 000 000
	124	Cooperation for development of new products	0	0	0
	125	Infrastructure related to the development and adaptation ...	510 275 581	627 564 080	0
	126	Restoring agricultural production potential	7 087 154	8 716 159	0
	131	Meeting standards based on Community legislation	21 261 462	26 148 478	0
	132	Participation of farmers in food quality schemes	14 174 308	17 432 319	0
	133	Information and promotion activities	21 261 462	26 148 478	12 856 693
141	Semi-subsistence farming	0	0	0	
142	Producer groups	0	0	0	
Total axis 1			1 598 153 220	1 965 493 926	824 526 693
2	211	Natural handicap payments to farmers in mountain areas	241 910 910	276 980 191	0
	212	Payments to farmers in areas with h., other than mountain a	79 379 670	90 887 162	0
	213	Natura 2000 payments and payments linked to Directive 2000/60/EC	6 047 898	6 924 648	0
	214	Agri-environment payments	674 340 662	772 098 312	3 000 000
	215	Animal welfare payments	0	0	0
	216	Non-productive investments	15 119 746	17 311 622	4 249 735
	221	First afforestation of agricultural land	105 838 220	121 181 349	35 000 000
	222	First establishment of agroforestry systems on ...	0	0	0
	223	First afforestation of non-agricultural land	22 679 619	25 967 432	10 000 000
	224	Natura 2000 payments	7 559 873	8 655 811	0
	225	Forest-environment payments	0	0	0
	226	Restoring forestry potential and introducing prevention ...	136 082 051	155 809 560	0
	227	Non-productive investments	7 559 551	8 655 442	0
Total axis 2			1 296 518 200	1 484 471 529	52 249 735
3	311	Diversification into non-agricultural activities	75 564 774	91 660 188	105 000 000
	312	Support for business creation and development	64 748 134	78 539 587	90 000 000
	313	Encouragement of tourism activities	143 884 743	174 532 417	160 000 000
	321	Basic services for the economy and rural population	79 136 609	95 992 830	23 000 000
	322	Village renewal and development	97 122 202	117 809 382	27 000 000
	323	Conservation and upgrading of the rural heritage	46 762 542	56 723 036	10 000 000
	331	Training and information	0	0	0
	341	Skills acquisition, animation and implementation of ...	3 594 000	4 359 528	0
	Total axis 3			510 813 004	619 616 968
4	411	Implementing local development strategies. Competitiveness	22 837 628	26 439 628	30 000 000
	412	Implementing local development strategies. Environment/land	0	0	0
	413	Implementing local development strategies. Quality of life	152 250 847	176 264 178	150 000 000
	421	Implementing cooperation projects	7 612 542	8 813 208	2 500 000
	431	Running the local action group, acquiring skills and ...	41 868 983	48 472 649	0
Total axis4			224 570 000	259 989 663	182 500 000
5	511	Technical assistance	77 250 000	90 882 353	0
Total 511			77 250 000	90 882 353	0
Grand Total			3 707 304 424	4 420 454 439	1 474 276 428

## Spain

Financial plan - programming period 2007-2013 in € Spain					
Axis	Measure		EAFRD contribution	Total public expenditure	Private expenditure
1	111	Vocational training and information actions	45 698 045	89 776 561	5 298 534
	112	Setting up of young farmers	354 990 972	723 438 064	444 101 678
	113	Early retirement	239 357 957	470 296 973	0
	114	Use of advisory services	78 681 546	168 464 515	80 048 778
	115	Setting up of management, relief and advisory services	56 019 876	104 785 879	85 984 698
	121	Modernisation of agricultural holdings	566 338 401	1 273 007 139	1 747 325 504
	122	Improvement of the economic value of forests	42 089 295	74 433 986	57 579 387
	123	Adding value to agricultural and forestry products	849 722 788	1 795 077 458	5 846 288 732
	124	Cooperation for development of new products	25 317 980	49 618 937	22 252 000
	125	Infrastructure related to the development and adaptation ...	828 491 151	1 639 880 001	375 610 035
	126	Restoring agricultural production potential	10 236 518	16 144 559	842 105
	131	Meeting standards based on Community legislation	3 096 761	7 054 651	2 893 357
	132	Participation of farmers in food quality schemes	65 342 664	107 173 899	75 515 484
	133	Information and promotion activities	26 645 480	53 650 186	60 104 000
	141	Semi-subsistence farming	0	0	0
	142	Producer groups	0	0	0
Total axis 1			3 192 029 434	6 572 802 809	8 803 844 292
2	211	Natural handicap payments to farmers in mountain areas	241 150 234	476 709 318	0
	212	Payments to farmers in areas with h., other than mountain a	205 784 226	421 852 527	0
	213	Natura 2000 payments and payments linked to Directive 2000/60/EC	10 144 989	14 285 882	0
	214	Agri-environment payments	1 028 575 205	1 913 793 008	15 663 569
	215	Animal welfare payments	30 919 493	71 586 267	0
	216	Non-productive investments	26 763 893	47 888 646	11 850 300
	221	First afforestation of agricultural land	356 447 364	655 760 677	50 512 721
	222	First establishment of agroforestry systems on ...	3 282 156	5 380 714	2 027 638
	223	First afforestation of non-agricultural land	83 023 344	138 988 201	61 316 158
	224	Natura 2000 payments	0	0	0
	225	Forest-environment payments	50 524 539	82 767 573	205 000
	226	Restoring forestry potential and introducing prevention ...	468 572 906	778 077 195	27 837 950
	227	Non-productive investments	276 533 271	481 650 522	13 227 886
	Total axis 2			2 781 721 620	5 088 740 529
3	311	Diversification into non-agricultural activities	28 147 702	60 178 076	108 663 396
	312	Support for business creation and development	39 961 733	69 327 994	98 652 065
	313	Encouragement of tourism activities	18 400 180	33 804 668	19 226 756
	321	Basic services for the economy and rural population	64 986 273	142 194 557	53 700 846
	322	Village renewal and development	44 061 101	85 798 411	5 124 167
	323	Conservation and upgrading of the rural heritage	66 198 012	112 071 415	16 355 657
	331	Training and information	750 000	1 000 000	666 667
	341	Skills acquisition, animation and implementation of ...	2 325 000	3 125 000	0
Total axis 3			264 830 001	507 500 121	302 389 554
4	411	Implementing local development strategies. Competitiveness	55 166 364	98 821 986	246 322 449
	412	Implementing local development strategies. Environment/land	12 112 222	18 311 960	35 880 625
	413	Implementing local development strategies. Quality of life	611 907 937	1 035 945 542	1 171 867 317
	421	Implementing cooperation projects	33 724 273	61 361 425	674 210
	431	Running the local action group, acquiring skills and ...	100 377 567	174 952 016	0
Total axis4			813 288 363	1 389 392 928	1 454 744 601
5	511	Technical assistance	162 048 381	319 462 249	0
Total 511			162 048 381	319 462 249	0
Grand Total			7 213 917 799	13 877 898 636	10 743 619 669

## France

Financial plan - programming period 2007-2013 in € France					
Axis	Measure		EAFRD contribution	Total public expenditure	Private expenditure
1	111	Vocational training and information actions	135 862 201	238 384 866	34 800 374
	112	Setting up of young farmers	709 833 694	1 412 532 055	0
	113	Early retirement	36 020 329	66 212 622	0
	114	Use of advisory services	4 000 000	6 666 667	2 222 222
	115	Setting up of management, relief and advisory services	1 177 600	1 725 657	1 107 476
	121	Modernisation of agricultural holdings	690 360 800	1 346 648 133	1 689 507 362
	122	Improvement of the economic value of forests	36 219 787	69 951 882	54 022 722
	123	Adding value to agricultural and forestry products	303 828 749	580 594 076	1 015 194 561
	124	Cooperation for development of new products	6 285 000	11 629 231	2 316 708
	125	Infrastructure related to the development and adaptation ...	227 867 336	385 274 755	44 605 940
	126	Restoring agricultural production potential	571 022	918 718	98 900
	131	Meeting standards based on Community legislation	0	0	0
	132	Participation of farmers in food quality schemes	7 923 000	15 159 462	4 187 615
	133	Information and promotion activities	19 772 530	38 845 592	17 968 223
	141	Semi-subsistence farming	0	0	0
142	Producer groups	0	0	0	
Total axis 1			2 179 722 048	4 174 543 716	2 866 032 103
2	211	Natural handicap payments to farmers in mountain areas	1 636 809 528	2 962 485 087	0
	212	Payments to farmers in areas with h., other than mountain a	333 154 042	596 812 386	0
	213	Natura 2000 payments and payments linked to Directive 2000/60/EC	0	0	0
	214	Agri-environment payments	1 147 875 761	2 068 023 238	0
	215	Animal welfare payments	0	0	0
	216	Non-productive investments	11 690 000	18 651 404	1 473 214
	221	First afforestation of agricultural land	4 420 000	7 945 455	2 091 000
	222	First establishment of agroforestry systems on ...	303 300	376 000	90 500
	223	First afforestation of non-agricultural land	920 000	1 672 727	662 553
	224	Natura 2000 payments	0	0	0
	225	Forest-environment payments	55 000	100 000	0
	226	Restoring forestry potential and introducing prevention ...	257 599 668	467 926 669	133 749 832
	227	Non-productive investments	33 289 556	54 178 738	2 266 000
Total axis 2			3 426 116 855	6 178 171 704	140 333 099
3	311	Diversification into non-agricultural activities	36 116 649	70 166 920	83 855 775
	312	Support for business creation and development	23 449 060	45 865 414	24 587 022
	313	Encouragement of tourism activities	71 183 638	136 321 884	70 213 067
	321	Basic services for the economy and rural population	87 587 991	153 641 087	51 462 804
	322	Village renewal and development	0	0	0
	323	Conservation and upgrading of the rural heritage	140 578 470	279 710 626	37 596 345
	331	Training and information	9 245 200	17 737 200	997 800
	341	Skills acquisition, animation and implementation of ...	52 458 500	100 792 549	17 597 000
Total axis 3			420 619 508	804 235 680	286 309 813
4	411	Implementing local development strategies. Competitiveness	26 513 000	44 763 208	23 293 475
	412	Implementing local development strategies. Environment/land	17 676 000	31 977 041	1 872 458
	413	Implementing local development strategies. Quality of life	232 298 742	414 896 988	183 610 084
	421	Implementing cooperation projects	20 689 000	36 614 403	6 160 222
	431	Running the local action group, acquiring skills and ...	53 992 450	95 660 907	11 706 444
Total axis4			351 169 192	623 912 547	226 642 683
5	511	Technical assistance	64 337 506	122 544 612	0
Total 511			64 337 506	122 544 612	0
Grand Total			6 441 965 109	11 903 408 259	3 519 317 698

## Italy

Financial plan - programming period 2007-2013 in € Italy					
Axis	Measure		EAFRD contribution	Total public expenditure	Private expenditure
1	111	Vocational training and information actions	100 988 380	213 882 283	12 516 636
	112	Setting up of young farmers	364 840 933	785 326 107	0
	113	Early retirement	28 621 886	59 378 671	0
	114	Use of advisory services	118 209 976	241 633 309	65 586 643
	115	Setting up of management, relief and advisory services	13 417 207	26 188 466	9 137 104
	121	Modernisation of agricultural holdings	1 115 701 104	2 355 251 427	2 864 224 085
	122	Improvement of the economic value of forests	102 656 126	218 684 998	181 983 335
	123	Adding value to agricultural and forestry products	586 964 864	1 221 968 564	1 807 308 925
	124	Cooperation for development of new products	70 700 574	151 980 527	65 943 720
	125	Infrastructure related to the development and adaptation ...	363 212 881	723 806 549	129 801 932
	126	Restoring agricultural production potential	18 299 122	42 326 938	15 892 627
	131	Meeting standards based on Community legislation	24 031 215	50 604 313	22 610 324
	132	Participation of farmers in food quality schemes	79 549 783	166 399 188	26 076 677
	133	Information and promotion activities	83 858 346	177 081 995	81 504 111
		141	Semi-subsistence farming	0	0
	142	Producer groups	0	0	0
Total axis 1			3 071 052 397	6 434 513 334	5 282 586 119
2	211	Natural handicap payments to farmers in mountain areas	385 438 358	812 826 754	0
	212	Payments to farmers in areas with h., other than mountain a	138 164 634	283 839 973	0
	213	Natura 2000 payments and payments linked to Directive 2000/60/EC	8 413 567	19 121 744	0
	214	Agri-environment payments	1 911 719 826	3 701 738 530	75 000
	215	Animal welfare payments	133 465 414	295 743 638	0
	216	Non-productive investments	124 491 052	237 166 137	9 735 672
	221	First afforestation of agricultural land	402 843 449	749 057 551	148 296 374
	222	First establishment of agroforestry systems on ...	4 873 111	8 186 161	2 736 772
	223	First afforestation of non-agricultural land	84 362 451	132 400 932	16 546 473
	224	Natura 2000 payments	3 985 091	9 057 025	0
	225	Forest-environment payments	22 449 788	44 053 162	0
	226	Restoring forestry potential and introducing prevention ...	235 283 351	435 390 963	7 880 079
	227	Non-productive investments	133 388 461	252 868 418	9 669 473
	Total axis 2			3 588 878 553	6 981 450 988
3	311	Diversification into non-agricultural activities	279 048 217	577 726 704	657 905 184
	312	Support for business creation and development	47 480 068	91 030 668	79 718 036
	313	Encouragement of tourism activities	59 811 365	118 764 675	38 983 361
	321	Basic services for the economy and rural population	103 442 643	207 666 668	50 890 434
	322	Village renewal and development	106 837 167	207 388 288	47 502 423
	323	Conservation and upgrading of the rural heritage	78 415 188	158 886 636	44 457 526
	331	Training and information	17 223 448	33 292 647	2 459 644
	341	Skills acquisition, animation and implementation of ...	9 462 830	19 381 432	0
Total axis 3			701 720 926	1 414 137 719	921 916 608
4	411	Implementing local development strategies. Competitiveness	51 715 809	108 588 961	88 692 378
	412	Implementing local development strategies. Environment/land	33 273 103	68 296 396	12 825 328
	413	Implementing local development strategies. Quality of life	439 943 342	876 795 103	494 883 051
	421	Implementing cooperation projects	47 674 740	95 030 641	24 778 958
	431	Running the local action group, acquiring skills and ...	100 781 012	197 260 735	1 016 661
Total axis4			673 388 006	1 345 971 836	622 196 376
5	511	Technical assistance	256 970 001	511 320 554	0
Total 511			256 970 001	511 320 554	0
Grand Total			8 292 009 883	16 687 394 431	7 021 638 946

## Cyprus

Financial plan - programming period 2007-2013 in € Cyprus					
Axis	Measure		EAFRD contribution	Total public expenditure	Private expenditure
1	111	Vocational training and information actions	1 750 000	3 500 000	0
	112	Setting up of young farmers	5 000 000	10 000 000	0
	113	Early retirement	7 500 000	15 000 000	0
	114	Use of advisory services	1 000 000	2 000 000	500 000
	115	Setting up of management, relief and advisory services	0	0	0
	121	Modernisation of agricultural holdings	32 985 838	65 971 676	68 371 675
	122	Improvement of the economic value of forests	0	0	0
	123	Adding value to agricultural and forestry products	12 000 000	24 000 000	36 000 000
	124	Cooperation for development of new products	0	0	0
	125	Infrastructure related to the development and adaptation ...	525 000	1 050 000	116 667
	126	Restoring agricultural production potential	0	0	0
	131	Meeting standards based on Community legislation	2 000 000	4 000 000	0
	132	Participation of farmers in food quality schemes	2 000 000	4 000 000	0
	133	Information and promotion activities	1 500 000	3 000 000	1 285 714
141	Semi-subsistence farming	0	0	0	
142	Producer groups	4 000 000	8 000 000	0	
Total axis 1			70 260 838	140 521 676	106 274 056
2	211	Natural handicap payments to farmers in mountain areas	4 181 205	8 362 410	0
	212	Payments to farmers in areas with h., other than mountain a	20 340 495	40 680 990	0
	213	Natura 2000 payments and payments linked to Directive 2000/60/EC	0	0	0
	214	Agri-environment payments	39 500 000	79 000 000	0
	215	Animal welfare payments	0	0	0
	216	Non-productive investments	0	0	0
	221	First afforestation of agricultural land	599 000	1 198 000	399 333
	222	First establishment of agroforestry systems on ...	108 500	217 000	72 333
	223	First afforestation of non-agricultural land	592 500	1 185 000	395 000
	224	Natura 2000 payments	0	0	0
	225	Forest-environment payments	500 000	1 000 000	0
	226	Restoring forestry potential and introducing prevention ...	2 250 000	4 500 000	0
	227	Non-productive investments	2 500 000	5 000 000	0
Total axis 2			70 571 700	141 143 400	866 666
3	311	Diversification into non-agricultural activities	0	0	0
	312	Support for business creation and development	0	0	0
	313	Encouragement of tourism activities	1 167 054	2 334 108	259 345
	321	Basic services for the economy and rural population	3 494 341	6 988 682	776 520
	322	Village renewal and development	6 988 864	13 977 728	1 553 080
	323	Conservation and upgrading of the rural heritage	2 664 598	5 329 196	592 133
	331	Training and information	0	0	0
	341	Skills acquisition, animation and implementation of ...	150 000	300 000	0
Total axis 3			14 464 857	28 929 714	3 181 078
4	411	Implementing local development strategies. Competitiveness	1 225 000	2 450 000	2 450 000
	412	Implementing local development strategies. Environment/land	250 000	500 000	0
	413	Implementing local development strategies. Quality of life	1 937 500	3 875 000	1 291 667
	421	Implementing cooperation projects	163 090	326 180	0
	431	Running the local action group, acquiring skills and ...	737 500	1 475 000	0
Total axis4			4 313 090	8 626 180	3 741 667
5	511	Technical assistance	2 913 089	5 826 178	0
Total 511			2 913 089	5 826 178	0
Grand Total			162 523 574	325 047 148	114 063 467

Latvia

Financial plan - programming period 2007-2013 in € Latvia					
Axis	Measure		EAFRD contribution	Total public expenditure	Private expenditure
1	111	Vocational training and information actions	7 616 064	8 960 075	0
	112	Setting up of young farmers	19 468 827	22 904 502	6 489 609
	113	Early retirement	35 519 500	41 787 647	0
	114	Use of advisory services	9 649 690	11 352 576	8 577 502
	115	Setting up of management, relief and advisory services	0	0	0
	121	Modernisation of agricultural holdings	238 937 420	281 102 847	477 874 841
	122	Improvement of the economic value of forests	34 066 250	40 077 941	45 421 667
	123	Adding value to agricultural and forestry products	59 600 000	70 117 647	119 200 001
	124	Cooperation for development of new products	0	0	0
	125	Infrastructure related to the development and adaptation ...	25 515 318	30 018 021	51 030 636
	126	Restoring agricultural production potential	0	0	0
	131	Meeting standards based on Community legislation	750 000	882 353	0
	132	Participation of farmers in food quality schemes	0	0	0
	133	Information and promotion activities	0	0	0
	141	Semi-subsistence farming	49 110 250	57 776 765	0
142	Producer groups	6 487 264	7 632 075	0	
Total axis 1			486 720 583	572 612 449	708 594 256
2	211	Natural handicap payments to farmers in mountain areas	0	0	0
	212	Payments to farmers in areas with h., other than mountain a	109 980 800	122 200 889	0
	213	Natura 2000 payments and payments linked to Directive 2000/60/EC	10 302 600	11 447 333	0
	214	Agri-environment payments	128 050 567	142 278 408	0
	215	Animal welfare payments	0	0	0
	216	Non-productive investments	0	0	0
	221	First afforestation of agricultural land	0	0	0
	222	First establishment of agroforestry systems on ...	0	0	0
	223	First afforestation of non-agricultural land	12 974 528	14 416 142	0
	224	Natura 2000 payments	17 749 362	19 721 513	0
	225	Forest-environment payments	0	0	0
	226	Restoring forestry potential and introducing prevention ...	12 974 493	14 416 103	0
	227	Non-productive investments	0	0	0
Total axis 2			292 032 350	324 480 388	0
3	311	Diversification into non-agricultural activities	0	0	0
	312	Support for business creation and development	95 530 034	112 388 275	191 060 069
	313	Encouragement of tourism activities	19 468 827	22 904 502	38 937 654
	321	Basic services for the economy and rural population	69 954 978	82 299 974	31 091 101
	322	Village renewal and development	0	0	0
	323	Conservation and upgrading of the rural heritage	9 734 394	11 452 228	4 326 397
	331	Training and information	0	0	0
	341	Skills acquisition, animation and implementation of ...	0	0	0
Total axis 3			194 688 233	229 044 979	265 415 221
4	411	Implementing local development strategies. Competitiveness	3 748 008	4 164 453	7 027 515
	412	Implementing local development strategies. Environment/land	0	0	0
	413	Implementing local development strategies. Quality of life	14 992 035	16 657 817	6 246 681
	421	Implementing cooperation projects	2 602 784	2 891 982	0
	431	Running the local action group, acquiring skills and ...	4 685 011	5 205 568	0
Total axis4			26 027 838	28 919 820	13 274 196
5	511	Technical assistance	41 644 500	48 993 529	0
Total 511			41 644 500	48 993 529	0
Grand Total			1 041 113 504	1 204 051 165	987 283 673

## Lithuania

Financial plan - programming period 2007-2013 in € Lithuania					
Axis	Measure		EAFRD contribution	Total public expenditure	Private expenditure
1	111	Vocational training and information actions	15 663 224	20 884 299	0
	112	Setting up of young farmers	46 680 000	62 240 000	0
	113	Early retirement	121 643 084	162 190 779	0
	114	Use of advisory services	24 056 774	32 075 699	8 018 925
	115	Setting up of management, relief and advisory services	0	0	0
	121	Modernisation of agricultural holdings	300 974 135	401 298 847	286 641 577
	122	Improvement of the economic value of forests	15 375 000	20 500 000	16 772 727
	123	Adding value to agricultural and forestry products	103 123 865	137 498 487	206 247 729
	124	Cooperation for development of new products	0	0	0
	125	Infrastructure related to the development and adaptation ...	43 995 000	58 660 000	7 222 222
	126	Restoring agricultural production potential	0	0	0
	131	Meeting standards based on Community legislation	0	0	0
	132	Participation of farmers in food quality schemes	3 719 250	4 959 000	0
	133	Information and promotion activities	0	0	0
	141	Semi-subsistence farming	22 417 500	29 890 000	0
142	Producer groups	0	0	0	
Total axis 1			697 647 832	930 197 111	524 903 180
2	211	Natural handicap payments to farmers in mountain areas	0	0	0
	212	Payments to farmers in areas with h., other than mountain a	229 626 957	287 033 696	0
	213	Natura 2000 payments and payments linked to Directive 2000/60/EC	6 000 000	7 500 000	0
	214	Agri-environment payments	291 933 043	364 916 304	0
	215	Animal welfare payments	0	0	0
	216	Non-productive investments	0	0	0
	221	First afforestation of agricultural land	47 371 591	59 214 489	18 807 879
	222	First establishment of agroforestry systems on ...	0	0	0
	223	First afforestation of non-agricultural land	36 340 733	45 425 916	15 141 972
	224	Natura 2000 payments	20 400 000	25 500 000	0
	225	Forest-environment payments	8 000 000	10 000 000	0
	226	Restoring forestry potential and introducing prevention ...	12 000 000	15 000 000	3 750 000
	227	Non-productive investments	8 000 000	10 000 000	2 500 000
Total axis 2			659 672 324	824 590 405	40 199 851
3	311	Diversification into non-agricultural activities	41 723 795	55 631 727	55 631 727
	312	Support for business creation and development	73 272 380	97 696 507	97 696 507
	313	Encouragement of tourism activities	61 714 319	82 285 759	82 285 758
	321	Basic services for the economy and rural population	0	0	0
	322	Village renewal and development	30 000 000	40 000 000	10 000 000
	323	Conservation and upgrading of the rural heritage	0	0	0
	331	Training and information	0	0	0
	341	Skills acquisition, animation and implementation of ...	0	0	0
Total axis 3			206 710 494	275 613 993	245 613 992
4	411	Implementing local development strategies. Competitiveness	0	0	0
	412	Implementing local development strategies. Environment/land	0	0	0
	413	Implementing local development strategies. Quality of life	101 579 043	126 973 804	36 573 499
	421	Implementing cooperation projects	3 336 000	4 170 000	0
	431	Running the local action group, acquiring skills and ...	4 680 000	5 850 000	0
Total axis4			109 595 043	136 993 804	36 573 499
5	511	Technical assistance	69 734 400	92 979 200	0
Total 511			69 734 400	92 979 200	0
Grand Total			1 743 360 093	2 260 374 513	847 290 522

## Luxembourg

Financial plan - programming period 2007-2013 in € Luxembourg					
Axis	Measure		EAFRD contribution	Total public expenditure	Private expenditure
1	111	Vocational training and information actions	190 000	950 000	0
	112	Setting up of young farmers	1 363 700	6 818 500	14 806 500
	113	Early retirement	0	0	0
	114	Use of advisory services	245 000	1 225 000	525 000
	115	Setting up of management, relief and advisory services	0	0	0
	121	Modernisation of agricultural holdings	19 654 120	98 270 600	143 130 734
	122	Improvement of the economic value of forests	795 420	3 977 100	3 253 991
	123	Adding value to agricultural and forestry products	3 180 000	15 900 000	37 100 000
	124	Cooperation for development of new products	0	0	0
	125	Infrastructure related to the development and adaptation ...	114 920	574 600	1 115 400
	126	Restoring agricultural production potential	0	0	0
	131	Meeting standards based on Community legislation	0	0	0
	132	Participation of farmers in food quality schemes	0	0	0
	133	Information and promotion activities	0	0	0
	141	Semi-subsistence farming	0	0	0
142	Producer groups	0	0	0	
Total axis 1			25 543 160	127 715 800	199 931 625
2	211	Natural handicap payments to farmers in mountain areas	0	0	0
	212	Payments to farmers in areas with h., other than mountain a	25 900 000	103 600 000	0
	213	Natura 2000 payments and payments linked to Directive 2000/60/EC	0	0	0
	214	Agri-environment payments	26 779 625	107 118 500	2 377 200
	215	Animal welfare payments	0	0	0
	216	Non-productive investments	0	0	0
	221	First afforestation of agricultural land	0	0	0
	222	First establishment of agroforestry systems on ...	0	0	0
	223	First afforestation of non-agricultural land	0	0	0
	224	Natura 2000 payments	0	0	0
	225	Forest-environment payments	162 000	648 000	277 715
	226	Restoring forestry potential and introducing prevention ...	0	0	0
227	Non-productive investments	162 000	648 000	277 714	
Total axis 2			53 003 625	212 014 500	2 932 629
3	311	Diversification into non-agricultural activities	145 680	364 200	849 800
	312	Support for business creation and development	193 440	483 600	1 128 400
	313	Encouragement of tourism activities	241 200	603 000	1 407 000
	321	Basic services for the economy and rural population	2 516 400	6 291 000	7 689 000
	322	Village renewal and development	1 598 000	3 995 000	3 995 000
	323	Conservation and upgrading of the rural heritage	1 000 000	2 500 000	3 750 000
	331	Training and information	511 040	1 277 600	1 916 400
	341	Skills acquisition, animation and implementation of ...	0	0	0
Total axis 3			6 205 760	15 514 400	20 735 600
4	411	Implementing local development strategies. Competitiveness	216 200	540 500	34 500
	412	Implementing local development strategies. Environment/land	216 200	540 500	34 500
	413	Implementing local development strategies. Quality of life	1 899 801	4 749 503	303 160
	421	Implementing cooperation projects	923 080	2 307 700	147 300
	431	Running the local action group, acquiring skills and ...	2 030 000	5 075 000	0
Total axis4			5 285 281	13 213 203	519 460
5	511	Technical assistance	0	0	0
Total 511			0	0	0
Grand Total			90 037 826	368 457 903	224 119 314

## Hungary

Financial plan - programming period 2007-2013 in € Hungary					
Axis	Measure		EAFRD contribution	Total public expenditure	Private expenditure
1	111	Vocational training and information actions	91 159 325	127 015 326	6 685 017
	112	Setting up of young farmers	49 993 200	69 657 192	0
	113	Early retirement	18 342 262	25 556 885	0
	114	Use of advisory services	42 756 151	59 573 570	14 893 393
	115	Setting up of management, relief and advisory services	0	0	0
	121	Modernisation of agricultural holdings	1 119 217 667	1 559 443 283	1 905 986 234
	122	Improvement of the economic value of forests	8 831 460	12 305 168	15 039 649
	123	Adding value to agricultural and forestry products	148 290 070	206 617 498	451 995 202
	124	Cooperation for development of new products	0	0	0
	125	Infrastructure related to the development and adaptation ...	154 380 707	215 103 785	115 825 115
	126	Restoring agricultural production potential	0	0	0
	131	Meeting standards based on Community legislation	657 773	916 497	0
	132	Participation of farmers in food quality schemes	0	0	0
	133	Information and promotion activities	0	0	0
	141	Semi-subsistence farming	13 077 354	18 221 113	0
142	Producer groups	51 651 644	71 967 957	0	
Total axis 1			1 698 357 613	2 366 378 274	2 510 424 610
2	211	Natural handicap payments to farmers in mountain areas	0	0	0
	212	Payments to farmers in areas with h., other than mountain a	18 128 185	23 587 241	0
	213	Natura 2000 payments and payments linked to Directive 2000/60/EC	38 381 740	49 939 878	0
	214	Agri-environment payments	873 903 468	1 137 067 581	0
	215	Animal welfare payments	0	0	0
	216	Non-productive investments	8 626 514	11 224 271	0
	221	First afforestation of agricultural land	197 534 690	257 019 568	110 151 243
	222	First establishment of agroforestry systems on ...	625 110	813 353	348 580
	223	First afforestation of non-agricultural land	1 500 263	1 952 047	836 592
	224	Natura 2000 payments	0	0	0
	225	Forest-environment payments	68 637 054	89 306 167	0
	226	Restoring forestry potential and introducing prevention ...	8 251 449	10 736 260	0
	227	Non-productive investments	34 631 082	45 059 760	0
Total axis 2			1 250 219 555	1 626 706 126	111 336 415
3	311	Diversification into non-agricultural activities	20 175 441	28 111 114	18 740 744
	312	Support for business creation and development	224 854 557	313 297 349	382 918 981
	313	Encouragement of tourism activities	43 920 004	61 195 206	15 298 801
	321	Basic services for the economy and rural population	79 065 921	110 165 183	12 240 576
	322	Village renewal and development	52 743 661	73 489 501	12 968 736
	323	Conservation and upgrading of the rural heritage	25 330 837	35 294 300	15 126 129
	331	Training and information	18 490 024	25 762 767	2 862 530
	341	Skills acquisition, animation and implementation of ...	31 130 657	43 375 382	0
Total axis 3			495 711 102	690 690 802	460 156 497
4	411	Implementing local development strategies. Competitiveness	39 247 760	51 066 688	54 225 452
	412	Implementing local development strategies. Environment/land	15 699 104	20 426 675	1 420 036
	413	Implementing local development strategies. Quality of life	102 044 176	132 773 388	88 515 592
	421	Implementing cooperation projects	20 932 140	27 235 569	0
	431	Running the local action group, acquiring skills and ...	31 398 207	40 853 349	0
Total axis4			209 321 387	272 355 669	144 161 080
5	511	Technical assistance	152 233 735	202 978 313	0
Total 511			152 233 735	202 978 313	0
Grand Total			3 805 843 392	5 159 109 184	3 226 078 602

## Malta

Financial plan - programming period 2007-2013 in € Malta					
Axis	Measure		EAFRD contribution	Total public expenditure	Private expenditure
1	111	Vocational training and information actions	870 000	1 160 000	0
	112	Setting up of young farmers	0	0	0
	113	Early retirement	0	0	0
	114	Use of advisory services	2 250 000	3 000 000	750 000
	115	Setting up of management, relief and advisory services	450 000	600 000	0
	121	Modernisation of agricultural holdings	10 095 000	13 460 000	13 470 000
	122	Improvement of the economic value of forests	0	0	0
	123	Adding value to agricultural and forestry products	5 250 000	7 000 000	13 000 000
	124	Cooperation for development of new products	750 000	1 000 000	400 000
	125	Infrastructure related to the development and adaptation ...	3 900 000	5 200 000	730 000
	126	Restoring agricultural production potential	0	0	0
	131	Meeting standards based on Community legislation	0	0	0
	132	Participation of farmers in food quality schemes	900 000	1 200 000	0
	133	Information and promotion activities	502 500	670 000	290 000
	141	Semi-subsistence farming	0	0	0
142	Producer groups	742 500	990 000	0	
Total axis 1			25 710 000	34 280 000	28 640 000
2	211	Natural handicap payments to farmers in mountain areas	0	0	0
	212	Payments to farmers in areas with h., other than mountain a	11 600 000	14 500 000	0
	213	Natura 2000 payments and payments linked to Directive 2000/60/EC	0	0	0
	214	Agri-environment payments	8 420 000	10 525 000	0
	215	Animal welfare payments	0	0	0
	216	Non-productive investments	0	0	0
	221	First afforestation of agricultural land	0	0	0
	222	First establishment of agroforestry systems on ...	0	0	0
	223	First afforestation of non-agricultural land	0	0	0
	224	Natura 2000 payments	0	0	0
	225	Forest-environment payments	0	0	0
	226	Restoring forestry potential and introducing prevention ...	0	0	0
	227	Non-productive investments	0	0	0
	Total axis 2			20 020 000	25 025 000
3	311	Diversification into non-agricultural activities	0	0	0
	312	Support for business creation and development	0	0	0
	313	Encouragement of tourism activities	8 652 500	11 536 667	14 200 000
	321	Basic services for the economy and rural population	0	0	0
	322	Village renewal and development	0	0	0
	323	Conservation and upgrading of the rural heritage	15 750 000	21 000 000	4 600 000
	331	Training and information	0	0	0
	341	Skills acquisition, animation and implementation of ...	337 500	450 000	0
Total axis 3			24 740 000	32 986 667	18 800 000
4	411	Implementing local development strategies. Competitiveness	624 000	780 000	232 800
	412	Implementing local development strategies. Environment/land	416 000	520 000	155 200
	413	Implementing local development strategies. Quality of life	1 040 000	1 300 000	388 000
	421	Implementing cooperation projects	400 000	500 000	80 000
	431	Running the local action group, acquiring skills and ...	620 000	775 000	194 000
Total axis4			3 100 000	3 875 000	1 050 000
5	511	Technical assistance	3 063 355	4 084 473	0
Total 511			3 063 355	4 084 473	0
Grand Total			76 633 355	100 251 140	48 490 000

## The Netherlands

Financial plan - programming period 2007-2013 in € the Netherlands					
Axis	Measure		EAFRD contribution	Total public expenditure	Private expenditure
1	111	Vocational training and information actions	14 675 000	29 350 000	20 690 000
	112	Setting up of young farmers	0	0	0
	113	Early retirement	0	0	0
	114	Use of advisory services	4 500 000	9 000 000	9 000 000
	115	Setting up of management, relief and advisory services	0	0	0
	121	Modernisation of agricultural holdings	35 720 000	71 440 000	188 050 000
	122	Improvement of the economic value of forests	0	0	0
	123	Adding value to agricultural and forestry products	400 000	800 000	1 870 000
	124	Cooperation for development of new products	4 885 000	9 770 000	14 650 000
	125	Infrastructure related to the development and adaptation ...	80 000 000	160 000 000	40 000 000
	126	Restoring agricultural production potential	0	0	0
	131	Meeting standards based on Community legislation	0	0	0
	132	Participation of farmers in food quality schemes	4 510 000	9 020 000	0
	133	Information and promotion activities	750 000	1 500 000	1 500 000
	141	Semi-subsistence farming	0	0	0
142	Producer groups	0	0	0	
Total axis 1			145 440 000	290 880 000	275 760 000
2	211	Natural handicap payments to farmers in mountain areas	0	0	0
	212	Payments to farmers in areas with h., other than mountain a	17 660 000	35 320 000	0
	213	Natura 2000 payments and payments linked to Directive 2000/60/EC	0	0	0
	214	Agri-environment payments	108 590 000	217 180 000	0
	215	Animal welfare payments	0	0	0
	216	Non-productive investments	8 970 000	17 940 000	0
	221	First afforestation of agricultural land	9 490 000	18 980 000	5 600 000
	222	First establishment of agroforestry systems on ...	0	0	0
	223	First afforestation of non-agricultural land	0	0	0
	224	Natura 2000 payments	0	0	0
	225	Forest-environment payments	0	0	0
	226	Restoring forestry potential and introducing prevention ...	0	0	0
	227	Non-productive investments	0	0	0
Total axis 2			144 710 000	289 420 000	5 600 000
3	311	Diversification into non-agricultural activities	14 210 000	28 420 000	66 290 000
	312	Support for business creation and development	12 420 000	24 840 000	57 950 000
	313	Encouragement of tourism activities	47 410 000	94 820 000	94 810 000
	321	Basic services for the economy and rural population	21 260 000	42 520 000	2 000 000
	322	Village renewal and development	17 780 000	35 560 000	2 000 000
	323	Conservation and upgrading of the rural heritage	28 420 000	56 840 000	56 840 000
	331	Training and information	0	0	0
	341	Skills acquisition, animation and implementation of ...	3 580 000	7 160 000	10 730 000
	Total axis 3			145 080 000	290 160 000
4	411	Implementing local development strategies. Competitiveness	9 800 000	19 600 000	9 800 000
	412	Implementing local development strategies. Environment/land	4 900 000	9 800 000	4 900 000
	413	Implementing local development strategies. Quality of life	19 100 000	38 200 000	19 100 000
	421	Implementing cooperation projects	9 800 000	19 600 000	9 800 000
	431	Running the local action group, acquiring skills and ...	4 760 000	9 520 000	4 760 000
Total axis4			48 360 000	96 720 000	48 360 000
5	511	Technical assistance	2 931 167	5 862 334	0
Total 511			2 931 167	5 862 334	0
Grand Total			486 521 167	973 042 334	620 340 000

## Austria

Financial plan - programming period 2007-2013 in €, Austria					
Axis	Measure		EAFRD contribution	Total public expenditure	Private expenditure
1	111	Vocational training and information actions	33 945 598	67 686 911	13 958 965
	112	Setting up of young farmers	53 886 807	107 449 323	0
	113	Early retirement	0	0	0
	114	Use of advisory services	0	0	0
	115	Setting up of management, relief and advisory services	0	0	0
	121	Modernisation of agricultural holdings	264 441 467	527 291 525	1 585 059 234
	122	Improvement of the economic value of forests	26 221 829	52 285 855	76 463 954
	123	Adding value to agricultural and forestry products	71 075 150	141 722 570	416 336 502
	124	Cooperation for development of new products	15 250 991	30 410 201	7 505 761
	125	Infrastructure related to the development and adaptation ...	35 334 308	70 455 974	87 196 360
	126	Restoring agricultural production potential	0	0	0
	131	Meeting standards based on Community legislation	0	0	0
	132	Participation of farmers in food quality schemes	31 964 508	63 736 654	27 664 531
	133	Information and promotion activities	8 737 380	17 422 178	17 644 659
	141	Semi-subsistence farming	0	0	0
142	Producer groups	0	0	0	
Total axis 1			540 858 038	1 078 461 191	2 231 829 966
2	211	Natural handicap payments to farmers in mountain areas	832 151 239	1 665 616 461	0
	212	Payments to farmers in areas with h., other than mountain a	113 475 173	227 129 525	0
	213	Natura 2000 payments and payments linked to Directive 2000/60/EC	1 806 511	3 615 875	0
	214	Agri-environment payments	1 800 985 112	3 604 814 014	0
	215	Animal welfare payments	24 576 216	49 191 238	0
	216	Non-productive investments	2 343 426	4 690 552	3 861 580
	221	First afforestation of agricultural land	2 565 986	5 136 024	4 413 332
	222	First establishment of agroforestry systems on ...	0	0	0
	223	First afforestation of non-agricultural land	0	0	0
	224	Natura 2000 payments	2 181 536	4 366 517	0
	225	Forest-environment payments	7 487 625	14 987 073	0
	226	Restoring forestry potential and introducing prevention ...	40 933 820	81 932 275	83 623 048
	227	Non-productive investments	0	0	0
Total axis 2			2 828 506 644	5 661 479 554	91 897 960
3	311	Diversification into non-agricultural activities	15 251 656	30 381 736	30 640 991
	312	Support for business creation and development	9 437 324	18 799 420	18 643 604
	313	Encouragement of tourism activities	8 872 340	17 673 956	18 063 057
	321	Basic services for the economy and rural population	90 089 150	179 460 172	177 334 538
	322	Village renewal and development	1 479 025	2 946 260	0
	323	Conservation and upgrading of the rural heritage	105 169 015	209 499 696	0
	331	Training and information	18 565 412	36 982 834	7 622 338
	341	Skills acquisition, animation and implementation of ...	5 183 983	10 326 643	0
Total axis 3			254 047 905	506 070 717	252 304 528
4	411	Implementing local development strategies. Competitiveness	39 440 493	78 096 888	159 236 765
	412	Implementing local development strategies. Environment/land	4 548 203	9 005 985	151 081
	413	Implementing local development strategies. Quality of life	142 492 685	282 152 538	141 350 908
	421	Implementing cooperation projects	7 094 583	14 048 122	3 500 029
	431	Running the local action group, acquiring skills and ...	20 108 142	39 816 523	4 409 182
Total axis4			213 684 106	423 120 056	308 647 965
5	511	Technical assistance	74 373 299	153 157 535	0
Total 511			74 373 299	153 157 535	0
Grand Total			3 911 469 992	7 822 289 053	2 884 680 419

## Poland

Financial plan - programming period 2007-2013 in € Poland					
Axis	Measure		EAFRD contribution	Total public expenditure	Private expenditure
1	111	Vocational training and information actions	30 000 000	40 000 000	0
	112	Setting up of young farmers	315 000 000	420 000 000	0
	113	Early retirement	1 640 700 000	2 187 600 000	0
	114	Use of advisory services	262 500 000	350 000 000	87 500 000
	115	Setting up of management, relief and advisory services	0	0	0
	121	Modernisation of agricultural holdings	1 334 949 000	1 779 932 000	2 669 898 000
	122	Improvement of the economic value of forests	0	0	0
	123	Adding value to agricultural and forestry products	825 000 000	1 100 000 000	3 300 000 000
	124	Cooperation for development of new products	0	0	0
	125	Infrastructure related to the development and adaptation ...	450 000 000	600 000 000	0
	126	Restoring agricultural production potential	0	0	0
	131	Meeting standards based on Community legislation	0	0	0
	132	Participation of farmers in food quality schemes	75 000 000	100 000 000	0
	133	Information and promotion activities	22 500 000	30 000 000	12 857 143
	141	Semi-subsistence farming	330 000 000	440 000 000	0
142	Producer groups	105 000 000	140 000 000	0	
Total axis 1			5 390 649 000	7 187 532 000	6 070 255 143
2	211	Natural handicap payments to farmers in mountain areas	0	0	0
	212	Payments to farmers in areas with h., other than mountain a	1 959 000 000	2 448 750 000	0
	213	Natura 2000 payments and payments linked to Directive 2000/60/EC	0	0	0
	214	Agri-environment payments	1 843 000 000	2 303 750 000	0
	215	Animal welfare payments	0	0	0
	216	Non-productive investments	0	0	0
	221	First afforestation of agricultural land	522 801 216	653 501 520	0
	222	First establishment of agroforestry systems on ...	0	0	0
	223	First afforestation of non-agricultural land	0	0	0
	224	Natura 2000 payments	0	0	0
	225	Forest-environment payments	0	0	0
	226	Restoring forestry potential and introducing prevention ...	112 000 000	140 000 000	0
	227	Non-productive investments	0	0	0
Total axis 2			4 436 801 216	5 546 001 520	0
3	311	Diversification into non-agricultural activities	259 185 000	345 580 000	345 580 000
	312	Support for business creation and development	767 687 700	1 023 583 600	1 023 583 600
	313	Encouragement of tourism activities	0	0	0
	321	Basic services for the economy and rural population	1 103 580 240	1 471 440 320	0
	322	Village renewal and development	442 185 000	589 580 000	0
	323	Conservation and upgrading of the rural heritage	0	0	0
	331	Training and information	0	0	0
	341	Skills acquisition, animation and implementation of ...	0	0	0
Total axis 3			2 572 637 940	3 430 183 920	1 369 163 600
4	411	Implementing local development strategies. Competitiveness	0	0	0
	412	Implementing local development strategies. Environment/land	0	0	0
	413	Implementing local development strategies. Quality of life	496 400 000	620 500 000	403 115 385
	421	Implementing cooperation projects	12 000 000	15 000 000	0
	431	Running the local action group, acquiring skills and ...	121 600 000	152 000 000	0
Total axis4			630 000 000	787 500 000	403 115 385
5	511	Technical assistance	199 950 000	266 600 000	0
Total 511			199 950 000	266 600 000	0
Grand Total			13 230 038 156	17 217 817 440	7 842 534 128

## Portugal

Financial plan - programming period 2007-2013 in € Portugal					
Axis	Measure		EAFRD contribution	Total public expenditure	Private expenditure
1	111	Vocational training and information actions	29 245 000	38 339 717	10 251 650
	112	Setting up of young farmers	129 250 000	170 625 826	0
	113	Early retirement	45 689 837	58 915 270	0
	114	Use of advisory services	11 374 500	14 803 918	12 708 771
	115	Setting up of management, relief and advisory services	33 895 000	44 774 999	42 700 209
	121	Modernisation of agricultural holdings	287 174 618	377 810 944	588 664 279
	122	Improvement of the economic value of forests	99 243 713	131 926 946	165 058 113
	123	Adding value to agricultural and forestry products	370 877 700	487 464 972	656 170 270
	124	Cooperation for development of new products	32 312 375	42 439 036	16 965 470
	125	Infrastructure related to the development and adaptation ...	711 482 500	933 191 605	39 782 897
	126	Restoring agricultural production potential	15 557 375	20 673 049	30 033 472
	131	Meeting standards based on Community legislation	31 875	37 500	0
	132	Participation of farmers in food quality schemes	12 537 500	16 630 403	0
	133	Information and promotion activities	8 995 000	11 909 696	11 509 696
	141	Semi-subsistence farming	0	0	0
142	Producer groups	0	0	0	
Total axis 1			1 787 666 993	2 349 543 881	1 573 844 827
2	211	Natural handicap payments to farmers in mountain areas	562 830 753	689 727 511	0
	212	Payments to farmers in areas with h., other than mountain a	129 287 007	155 646 051	0
	213	Natura 2000 payments and payments linked to Directive 2000/60/EC	1 000 000	1 176 471	0
	214	Agri-environment payments	407 537 624	497 323 026	11 779 070
	215	Animal welfare payments	0	0	0
	216	Non-productive investments	7 425 000	8 909 574	0
	221	First afforestation of agricultural land	276 492 950	338 342 813	18 088 165
	222	First establishment of agroforestry systems on ...	5 783 841	7 089 824	4 648 118
	223	First afforestation of non-agricultural land	33 255 536	40 553 541	9 585 081
	224	Natura 2000 payments	1 042 500	1 226 471	0
	225	Forest-environment payments	11 680 625	14 322 844	0
	226	Restoring forestry potential and introducing prevention ...	119 312 795	146 076 624	50 335 940
	227	Non-productive investments	59 883 000	73 383 035	15 557 331
	Total axis 2			1 615 531 631	1 973 777 785
3	311	Diversification into non-agricultural activities	0	0	0
	312	Support for business creation and development	0	0	0
	313	Encouragement of tourism activities	0	0	0
	321	Basic services for the economy and rural population	3 722 884	4 379 864	0
	322	Village renewal and development	0	0	0
	323	Conservation and upgrading of the rural heritage	11 342 150	14 068 985	0
	331	Training and information	0	0	0
	341	Skills acquisition, animation and implementation of ...	0	0	0
Total axis 3			15 065 034	18 448 849	0
4	411	Implementing local development strategies. Competitiveness	0	0	0
	412	Implementing local development strategies. Environment/land	0	0	0
	413	Implementing local development strategies. Quality of life	312 331 884	389 807 118	386 672 631
	421	Implementing cooperation projects	11 284 200	14 071 163	8 608 544
	431	Running the local action group, acquiring skills and ...	74 125 425	92 743 997	0
Total axis4			397 741 509	496 622 278	395 281 175
5	511	Technical assistance	113 319 861	157 916 973	0
Total 511			113 319 861	157 916 973	0
Grand Total			3 929 325 028	4 996 309 766	2 079 119 707

## Romania

Financial plan - programming period 2007-2013 in € Romania					
Axis	Measure		EAFRD contribution	Total public expenditure	Private expenditure
1	111	Vocational training and information actions	95 215 479	119 019 349	0
	112	Setting up of young farmers	269 777 187	337 221 484	0
	113	Early retirement	0	0	0
	114	Use of advisory services	0	0	0
	115	Setting up of management, relief and advisory services	0	0	0
	121	Modernisation of agricultural holdings	793 462 316	991 827 895	849 134 147
	122	Improvement of the economic value of forests	158 692 463	198 365 579	162 299 110
	123	Adding value to agricultural and forestry products	856 939 301	1 071 174 126	1 637 618 058
	124	Cooperation for development of new products	0	0	0
	125	Infrastructure related to the development and adaptation ...	380 861 912	476 077 390	119 019 347
	126	Restoring agricultural production potential	0	0	0
	131	Meeting standards based on Community legislation	0	0	0
	132	Participation of farmers in food quality schemes	0	0	0
	133	Information and promotion activities	0	0	0
	141	Semi-subsistence farming	380 861 912	476 077 390	0
	142	Producer groups	111 084 724	138 855 905	0
143	Provision of farm advisory and extension services	126 953 970	158 692 463	0	
Total axis 1			3 173 849 264	3 967 311 581	2 768 070 662
2	211	Natural handicap payments to farmers in mountain areas	498 358 726	607 754 544	0
	212	Payments to farmers in areas with h., other than mountain a	404 328 778	493 083 876	0
	213	Natura 2000 payments and payments linked to Directive 2000/60/EC	0	0	0
	214	Agri-environment payments	789 851 566	963 233 617	0
	215	Animal welfare payments	0	0	0
	216	Non-productive investments	0	0	0
	221	First afforestation of agricultural land	188 059 897	229 341 338	34 269 395
	222	First establishment of agroforestry systems on ...	0	0	0
	223	First afforestation of non-agricultural land	0	0	0
	224	Natura 2000 payments	0	0	0
	225	Forest-environment payments	0	0	0
	226	Restoring forestry potential and introducing prevention ...	0	0	0
	227	Non-productive investments	0	0	0
	Total axis 2			1 880 598 967	2 293 413 375
3	311	Diversification into non-agricultural activities	0	0	0
	312	Support for business creation and development	306 743 745	383 429 681	206 462 136
	313	Encouragement of tourism activities	435 378 219	544 222 774	293 043 032
	321	Basic services for the economy and rural population	0	0	0
	322	Village renewal and development	1 236 869 940	1 546 087 425	33 130 445
	323	Conservation and upgrading of the rural heritage	0	0	0
	331	Training and information	0	0	0
	341	Skills acquisition, animation and implementation of ...	0	0	0
Total axis 3			1 978 991 904	2 473 739 880	532 635 613
4	411	Implementing local development strategies. Competitiveness	46 074 675	57 593 344	53 163 086
	412	Implementing local development strategies. Environment/land	17 865 690	22 332 113	1 425 454
	413	Implementing local development strategies. Quality of life	73 343 360	91 679 200	20 124 702
	421	Implementing cooperation projects	3 761 197	4 701 496	797 330
	431	Running the local action group, acquiring skills and ...	47 014 974	58 768 718	2 407 394
Total axis4			188 059 896	235 074 871	77 917 966
5	511	Technical assistance	300 895 834	376 119 793	0
Total 511			300 895 834	376 119 793	0
	611	Complements to direct payments for Bulgaria and Romania	500 108 880	625 136 100	0
Total 611			500 108 880	625 136 100	0
Grand Total			8 022 504 745	9 970 795 600	3 412 893 636

## Slovenia

Financial plan - programming period 2007-2013 in € Slovenia					
Axis	Measure		EAFRD contribution	Total public expenditure	Private expenditure
1	111	Vocational training and information actions	10 177 950	13 570 600	0
	112	Setting up of young farmers	26 439 926	35 253 235	0
	113	Early retirement	28 573 454	38 097 939	0
	114	Use of advisory services	0	0	0
	115	Setting up of management, relief and advisory services	0	0	0
	121	Modernisation of agricultural holdings	61 750 912	82 334 549	82 334 549
	122	Improvement of the economic value of forests	18 704 439	24 939 252	24 939 252
	123	Adding value to agricultural and forestry products	69 878 974	93 171 965	133 934 701
	124	Cooperation for development of new products	0	0	0
	125	Infrastructure related to the development and adaptation ...	32 725 461	43 633 948	0
	126	Restoring agricultural production potential	0	0	0
	131	Meeting standards based on Community legislation	30 300 000	40 400 000	0
	132	Participation of farmers in food quality schemes	13 927 753	18 570 337	0
	133	Information and promotion activities	4 964 451	6 619 268	2 836 829
	141	Semi-subsistence farming	0	0	0
142	Producer groups	2 172 043	2 896 057	0	
Total axis 1			299 615 363	399 487 151	244 045 331
2	211	Natural handicap payments to farmers in mountain areas	189 539 287	236 924 109	0
	212	Payments to farmers in areas with h., other than mountain a	36 371 663	45 464 579	0
	213	Natura 2000 payments and payments linked to Directive 2000/60/EC	0	0	0
	214	Agri-environment payments	244 201 725	305 252 156	0
	215	Animal welfare payments	0	0	0
	216	Non-productive investments	0	0	0
	221	First afforestation of agricultural land	0	0	0
	222	First establishment of agroforestry systems on ...	0	0	0
	223	First afforestation of non-agricultural land	0	0	0
	224	Natura 2000 payments	0	0	0
	225	Forest-environment payments	0	0	0
	226	Restoring forestry potential and introducing prevention ...	0	0	0
	227	Non-productive investments	0	0	0
Total axis 2			470 112 675	587 640 844	0
3	311	Diversification into non-agricultural activities	23 663 250	31 551 000	31 551 000
	312	Support for business creation and development	41 640 102	55 520 136	55 520 136
	313	Encouragement of tourism activities	0	0	0
	321	Basic services for the economy and rural population	0	0	0
	322	Village renewal and development	22 694 250	30 259 000	30 259 000
	323	Conservation and upgrading of the rural heritage	11 031 750	14 709 000	14 709 000
	331	Training and information	0	0	0
	341	Skills acquisition, animation and implementation of ...	0	0	0
Total axis 3			99 029 352	132 039 136	132 039 136
4	411	Implementing local development strategies. Competitiveness	5 671 681	7 089 601	7 089 601
	412	Implementing local development strategies. Environment/land	1 890 560	2 363 200	2 363 200
	413	Implementing local development strategies. Quality of life	11 343 361	14 179 201	14 179 201
	421	Implementing cooperation projects	2 700 802	3 376 003	1 446 858
	431	Running the local action group, acquiring skills and ...	5 401 601	6 752 001	6 752 001
Total axis4			27 008 005	33 760 006	31 830 861
5	511	Technical assistance	4 501 334	6 001 779	0
Total 511			4 501 334	6 001 779	0
Grand Total			900 266 729	1 158 928 915	407 915 328

## Slovakia

Financial plan - programming period 2007-2013 in € Slovakia					
Axis	Measure		EAFRD contribution	Total public expenditure	Private expenditure
1	111	Vocational training and information actions	12 236 000	16 477 813	0
	112	Setting up of young farmers	0	0	0
	113	Early retirement	0	0	0
	114	Use of advisory services	14 633 000	19 705 773	4 905 000
	115	Setting up of management, relief and advisory services	0	0	0
	121	Modernisation of agricultural holdings	309 660 195	417 009 063	416 469 149
	122	Improvement of the economic value of forests	30 720 000	41 369 600	41 040 000
	123	Adding value to agricultural and forestry products	151 000 000	203 346 667	208 000 000
	124	Cooperation for development of new products	0	0	0
	125	Infrastructure related to the development and adaptation ...	79 600 000	107 194 667	0
	126	Restoring agricultural production potential	0	0	0
	131	Meeting standards based on Community legislation	0	0	0
	132	Participation of farmers in food quality schemes	0	0	0
	133	Information and promotion activities	0	0	0
	141	Semi-subsistence farming	990 000	1 333 200	0
142	Producer groups	21 527 500	28 990 367	0	
Total axis 1			620 366 695	835 427 149	670 414 149
2	211	Natural handicap payments to farmers in mountain areas	315 207 904	397 591 788	0
	212	Payments to farmers in areas with h., other than mountain a	216 506 363	273 093 253	0
	213	Natura 2000 payments and payments linked to Directive 2000/60/EC	2 734 875	3 449 672	0
	214	Agri-environment payments	268 153 333	338 238 863	0
	215	Animal welfare payments	64 460 250	81 307 815	0
	216	Non-productive investments			0
	221	First afforestation of agricultural land	3 696 190	4 662 240	620 914
	222	First establishment of agroforestry systems on ...	0	0	0
	223	First afforestation of non-agricultural land	0	0	0
	224	Natura 2000 payments	5 742 000	7 242 750	0
	225	Forest-environment payments	19 927 144	25 135 375	0
	226	Restoring forestry potential and introducing prevention ...	88 280 980	111 354 418	0
	227	Non-productive investments	0	0	0
Total axis 2			984 709 039	1 242 076 174	620 914
3	311	Diversification into non-agricultural activities	90 420 000	121 765 600	128 560 000
	312	Support for business creation and development	0	0	0
	313	Encouragement of tourism activities	26 285 000	35 397 133	38 483 334
	321	Basic services for the economy and rural population	40 161 000	54 083 480	0
	322	Village renewal and development	93 709 012	126 194 803	0
	323	Conservation and upgrading of the rural heritage	0	0	0
	331	Training and information	7 369 000	9 923 587	0
	341	Skills acquisition, animation and implementation of ...	7 927 428	10 675 603	0
Total axis 3			265 871 440	358 040 205	167 043 334
4	411	Implementing local development strategies. Competitiveness	41 196 574	51 963 860	0
	412	Implementing local development strategies. Environment/land	0	0	0
	413	Implementing local development strategies. Quality of life	0	0	0
	421	Implementing cooperation projects	2 980 800	3 759 873	0
	431	Running the local action group, acquiring skills and ...	14 905 168	18 800 837	0
Total axis4			59 082 542	74 524 570	0
5	511	Technical assistance	39 388 362	52 517 816	0
Total 511			39 388 362	52 517 816	0
Grand Total			1 969 418 078	2 562 585 914	838 078 397

## Finland

Financial plan - programming period 2007-2013 in € Finland					
Axis	Measure		EAFRD contribution	Total public expenditure	Private expenditure
1	111	Vocational training and information actions	17 375 000	38 625 000	6 894 000
	112	Setting up of young farmers	73 120 000	162 800 000	415 000 000
	113	Early retirement	25 200 000	56 000 000	0
	114	Use of advisory services	0	0	0
	115	Setting up of management, relief and advisory services	0	0	0
	121	Modernisation of agricultural holdings	60 812 550	135 555 667	234 625 000
	122	Improvement of the economic value of forests	0	0	0
	123	Adding value to agricultural and forestry products	48 919 772	108 861 930	97 624 520
	124	Cooperation for development of new products	12 317 956	27 419 890	12 410 000
	125	Infrastructure related to the development and adaptation ...	0	0	0
	126	Restoring agricultural production potential	0	0	0
	131	Meeting standards based on Community legislation	0	0	0
	132	Participation of farmers in food quality schemes	0	0	0
	133	Information and promotion activities	0	0	0
141	Semi-subsistence farming	0	0	0	
142	Producer groups	0	0	0	
Total axis 1			237 745 278	529 262 487	766 553 520
2	211	Natural handicap payments to farmers in mountain areas	463 960 000	1 657 000 000	0
	212	Payments to farmers in areas with h., other than mountain a	368 808 480	1 317 900 000	0
	213	Natura 2000 payments and payments linked to Directive 2000/60/EC	0	0	0
	214	Agri-environment payments	657 678 504	2 350 115 611	0
	215	Animal welfare payments	29 400 000	105 000 000	0
	216	Non-productive investments	2 912 224	10 420 000	0
	221	First afforestation of agricultural land	2 800 000	10 000 000	0
	222	First establishment of agroforestry systems on ...	0	0	0
	223	First afforestation of non-agricultural land	0	0	0
	224	Natura 2000 payments	0	0	0
	225	Forest-environment payments	0	0	0
	226	Restoring forestry potential and introducing prevention ...	0	0	0
	227	Non-productive investments	0	0	0
Total axis 2			1 525 559 208	5 450 435 611	0
3	311	Diversification into non-agricultural activities	76 685 000	170 370 000	133 941 000
	312	Support for business creation and development	71 732 119	159 264 238	121 095 357
	313	Encouragement of tourism activities	11 700 000	26 000 000	2 889 000
	321	Basic services for the economy and rural population	17 100 000	38 000 000	4 222 000
	322	Village renewal and development	9 000 000	20 000 000	2 222 000
	323	Conservation and upgrading of the rural heritage	2 700 000	6 000 000	667 000
	331	Training and information	6 750 000	15 000 000	2 647 000
	341	Skills acquisition, animation and implementation of ...	30 000	60 000	0
Total axis 3			195 697 119	434 694 238	267 683 357
4	411	Implementing local development strategies. Competitiveness	4 500 000	10 000 000	8 182 000
	412	Implementing local development strategies. Environment/land	4 050 000	9 000 000	0
	413	Implementing local development strategies. Quality of life	72 223 545	160 224 627	107 224 627
	421	Implementing cooperation projects	10 827 500	24 050 000	6 000 000
	431	Running the local action group, acquiring skills and ...	18 203 074	40 369 225	0
Total axis4			109 804 119	243 643 852	121 406 627
5	511	Technical assistance	18 627 183	41 254 366	0
Total 511			18 627 183	41 254 366	0
Grand Total			2 087 432 907	6 699 290 554	1 155 643 504

## Sweden

Financial plan - programming period 2007-2013 in € Sweden					
Axis	Measure		EAFRD contribution	Total public expenditure	Private expenditure
1	111	Vocational training and information actions	80 555 556	161 111 112	11 890 839
	112	Setting up of young farmers	15 555 556	31 111 112	228 148 148
	113	Early retirement	0	0	0
	114	Use of advisory services	0	0	0
	115	Setting up of management, relief and advisory services	0	0	0
	121	Modernisation of agricultural holdings	133 708 432	267 416 864	623 972 685
	122	Improvement of the economic value of forests	0	0	0
	123	Adding value to agricultural and forestry products	27 222 222	54 444 444	127 037 037
	124	Cooperation for development of new products	8 888 889	17 777 778	11 851 852
	125	Infrastructure related to the development and adaptation ...	11 666 667	23 333 334	23 333 334
	126	Restoring agricultural production potential	0	0	0
	131	Meeting standards based on Community legislation	0	0	0
	132	Participation of farmers in food quality schemes	0	0	0
	133	Information and promotion activities	0	0	0
	141	Semi-subsistence farming	0	0	0
142	Producer groups	0	0	0	
Total axis 1			277 597 322	555 194 644	1 026 233 895
2	211	Natural handicap payments to farmers in mountain areas	0	0	0
	212	Payments to farmers in areas with h., other than mountain a	262 041 938	561 598 667	0
	213	Natura 2000 payments and payments linked to Directive 2000/60/EC	0	0	0
	214	Agri-environment payments	982 801 040	2 106 303 129	31 111 111
	215	Animal welfare payments	0	0	0
	216	Non-productive investments	0	0	0
	221	First afforestation of agricultural land	0	0	0
	222	First establishment of agroforestry systems on ...	0	0	0
	223	First afforestation of non-agricultural land	0	0	0
	224	Natura 2000 payments	0	0	0
	225	Forest-environment payments	0	0	0
	226	Restoring forestry potential and introducing prevention ...	0	0	0
227	Non-productive investments	15 969 315	34 224 850	51 333 333	
Total axis 2			1 260 812 293	2 702 126 646	82 444 444
3	311	Diversification into non-agricultural activities	24 500 000	54 444 444	69 292 929
	312	Support for business creation and development	35 000 000	77 777 778	98 989 899
	313	Encouragement of tourism activities	35 000 000	77 777 778	98 989 899
	321	Basic services for the economy and rural population	9 450 000	21 000 000	18 622 642
	322	Village renewal and development	12 250 000	27 222 222	4 803 922
	323	Conservation and upgrading of the rural heritage	5 950 000	13 222 222	16 828 283
	331	Training and information	23 789 606	52 865 791	9 329 257
	341	Skills acquisition, animation and implementation of ...	750 000	1 666 667	294 118
Total axis 3			146 689 606	325 976 902	317 150 949
4	411	Implementing local development strategies. Competitiveness	4 443 414	11 108 535	4 759 847
	412	Implementing local development strategies. Environment/land	20 723 714	51 809 285	22 199 532
	413	Implementing local development strategies. Quality of life	54 827 415	137 068 538	58 731 893
	421	Implementing cooperation projects	4 444 444	11 111 110	4 760 951
	431	Running the local action group, acquiring skills and ...	21 109 746	52 774 365	0
Total axis4			105 548 733	263 871 833	90 452 223
5	511	Technical assistance	35 000 000	70 000 000	0
Total 511			35 000 000	70 000 000	0
Grand Total			1 825 647 954	3 917 170 025	1 516 281 511

## United Kingdom

Financial plan - programming period 2007-2013 in € United Kingdom					
Axis	Measure		EAFRD contribution	Total public expenditure	Private expenditure
1	111	Vocational training and information actions	118 440 319	195 520 813	51 656 199
	112	Setting up of young farmers	4 605 024	14 600 507	54 020 000
	113	Early retirement	0	0	0
	114	Use of advisory services	8 075 110	15 247 411	14 394 740
	115	Setting up of management, relief and advisory services	2 061 348	2 676 984	2 762 206
	121	Modernisation of agricultural holdings	170 005 929	280 335 872	154 478 682
	122	Improvement of the economic value of forests	13 672 670	20 773 161	17 429 942
	123	Adding value to agricultural and forestry products	155 561 301	263 264 268	258 638 592
	124	Cooperation for development of new products	65 144 808	105 606 249	64 630 729
	125	Infrastructure related to the development and adaptation ...	21 658 004	42 452 056	20 977 832
	126	Restoring agricultural production potential	0	0	0
	131	Meeting standards based on Community legislation	0	0	0
	132	Participation of farmers in food quality schemes	1 474 248	4 674 193	4 674 031
	133	Information and promotion activities	0	0	0
	141	Semi-subsistence farming	0	0	0
142	Producer groups	0	0	0	
Total axis 1			560 698 761	945 151 514	643 662 953
2	211	Natural handicap payments to farmers in mountain areas	0	0	0
	212	Payments to farmers in areas with h., other than mountain a	452 998 797	1 163 606 444	0
	213	Natura 2000 payments and payments linked to Directive 2000/60/EC	0	0	0
	214	Agri-environment payments	2 387 338 095	4 521 328 799	109 461 794
	215	Animal welfare payments	6 192 379	19 144 532	4 806 432
	216	Non-productive investments	222 009 865	478 453 586	385 696 352
	221	First afforestation of agricultural land	131 153 640	292 572 006	105 951 299
	222	First establishment of agroforestry systems on ...	0	0	0
	223	First afforestation of non-agricultural land	46 504 004	136 394 776	58 081 431
	224	Natura 2000 payments	0	0	0
	225	Forest-environment payments	32 162 413	84 839 176	5 910 000
	226	Restoring forestry potential and introducing prevention ...	0	0	0
	227	Non-productive investments	53 053 984	126 582 328	25 492 500
Total axis 2			3 331 413 177	6 822 921 647	695 399 808
3	311	Diversification into non-agricultural activities	106 887 950	159 339 220	115 256 224
	312	Support for business creation and development	60 182 704	102 427 171	63 146 038
	313	Encouragement of tourism activities	67 996 839	146 741 828	23 697 843
	321	Basic services for the economy and rural population	37 752 825	82 070 168	18 204 209
	322	Village renewal and development	8 805 185	13 711 508	1 423 066
	323	Conservation and upgrading of the rural heritage	86 709 961	120 715 403	28 422 721
	331	Training and information	13 561 695	24 646 909	2 831 341
	341	Skills acquisition, animation and implementation of ...	14 499 702	25 421 108	3 600 280
Total axis 3			396 396 861	675 073 315	256 581 722
4	411	Implementing local development strategies. Competitiveness	24 599 593	50 059 937	19 387 780
	412	Implementing local development strategies. Environment/land	10 662 263	30 090 667	12 359 899
	413	Implementing local development strategies. Quality of life	199 979 292	308 928 610	73 931 827
	421	Implementing cooperation projects	16 486 814	28 676 564	11 205 538
	431	Running the local action group, acquiring skills and ...	52 504 158	82 295 556	10 950 587
Total axis4			304 232 120	500 051 334	127 835 631
5	511	Technical assistance	5 933 501	13 536 298	0
Total 511			5 933 501	13 536 298	0
Grand Total			4 598 674 420	8 956 734 108	1 723 480 114

Graph 4.1.1.1.

Relative importance of axes within the EAFRD contribution for the 2007-2013 programming period by Member State

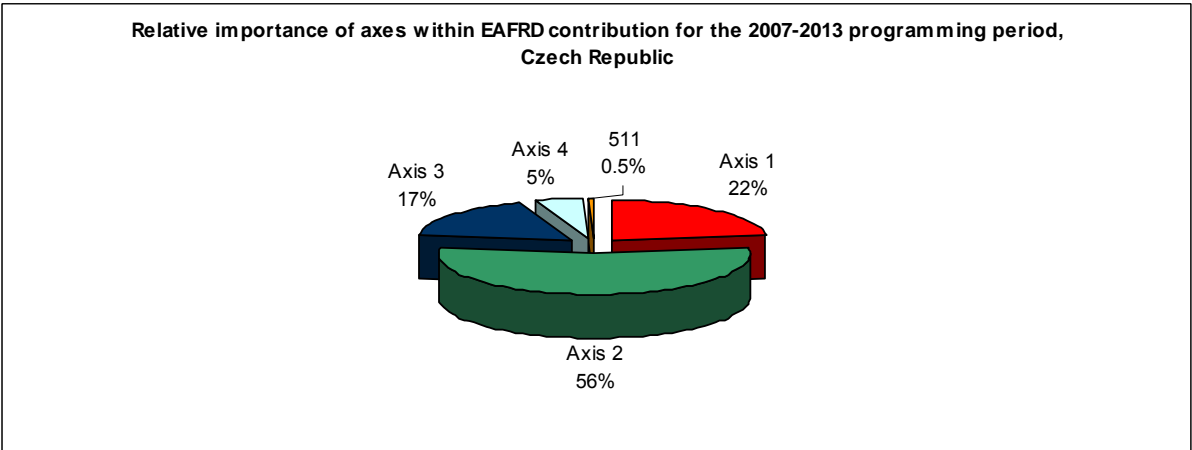
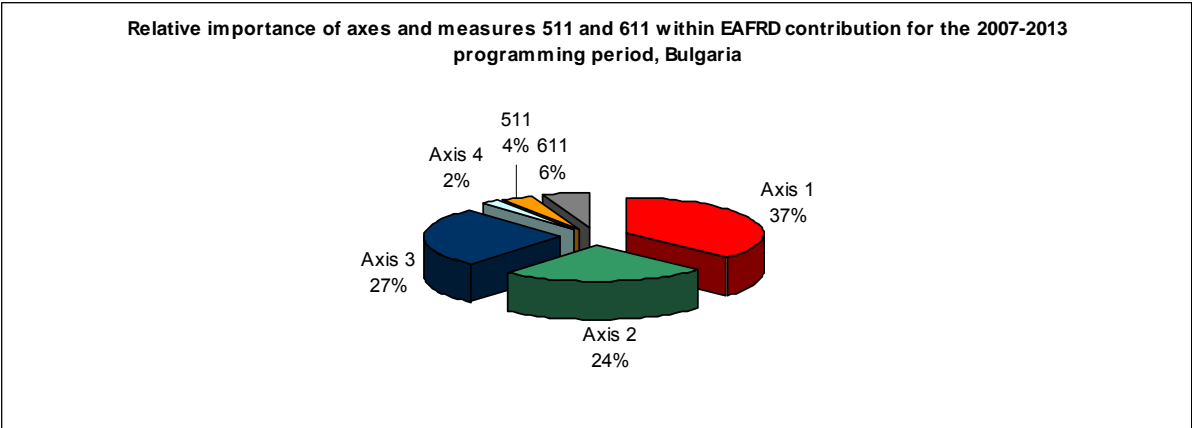
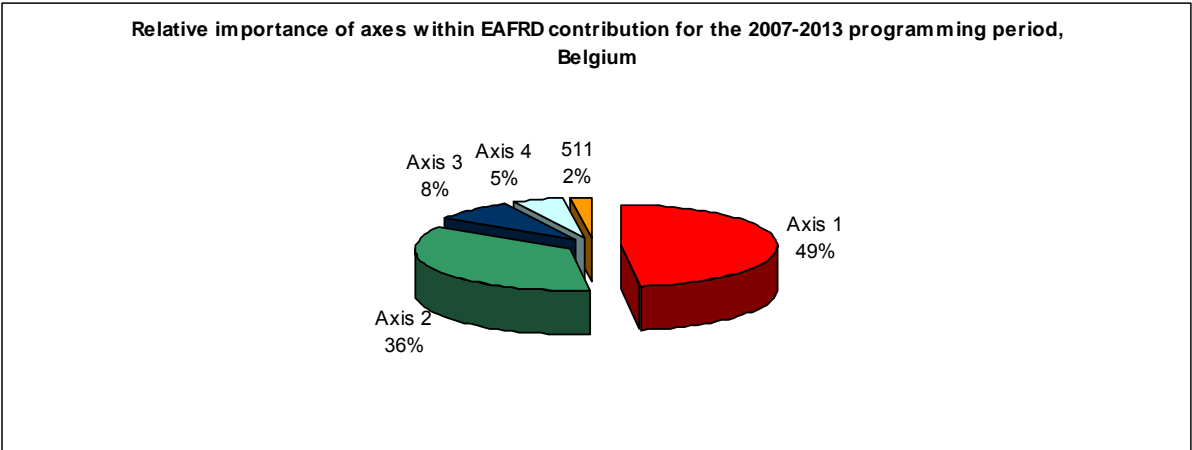

Relative importance of axes within EAFRD contribution for the 2007-2013 programming period, Denmark

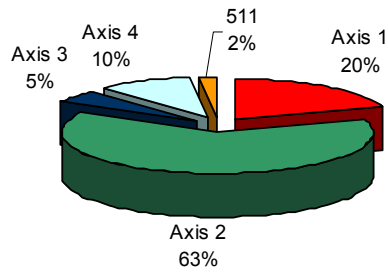

Relative importance of axes within EAFRD contribution for the 2007-2013 programming period, Germany

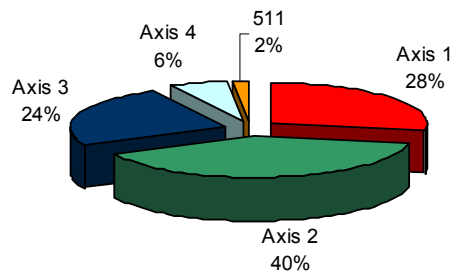

Relative importance of axes within EAFRD contribution for the 2007-2013 programming period, Estonia

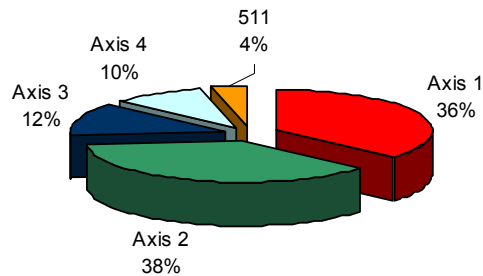

Relative importance of axes within EAFRD contribution for the 2007-2013 programming period, Ireland

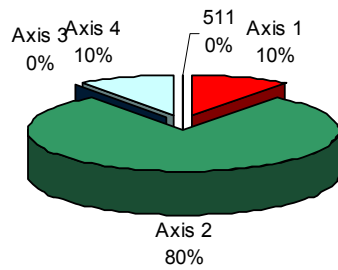

Relative importance of axes within EAFRD contribution for the 2007-2013 programming period, Greece

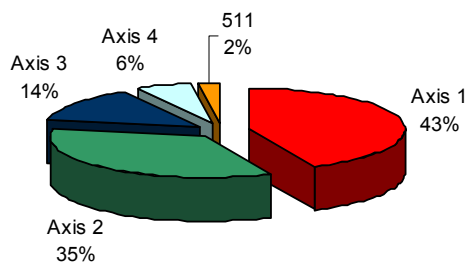

Relative importance of axes within EAFRD contribution for the 2007-2013 programming period, Spain

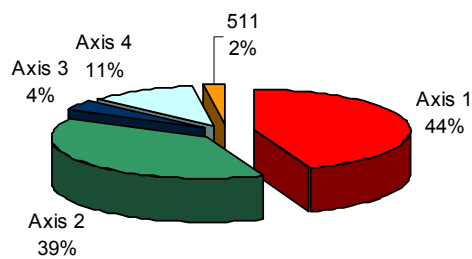

Relative importance of axes within EAFRD contribution for the 2007-2013 programming period, France

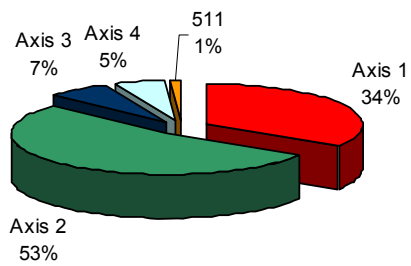

Relative importance of axes within EAFRD contribution for the 2007-2013 programming period, Italy

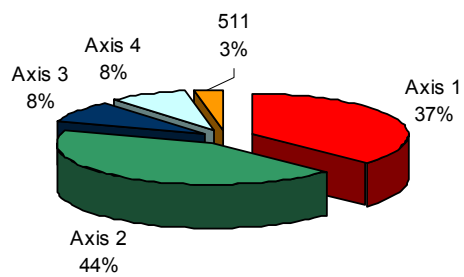

Relative importance of axes within EAFRD contribution for the 2007-2013 programming period, Cyprus

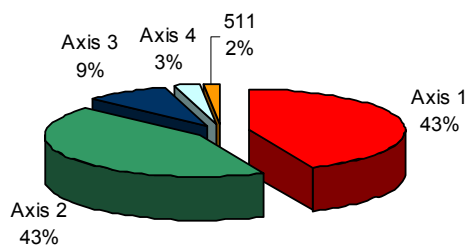

Relative importance of axes within EAFRD contribution for the 2007-2013 programming period, Latvia

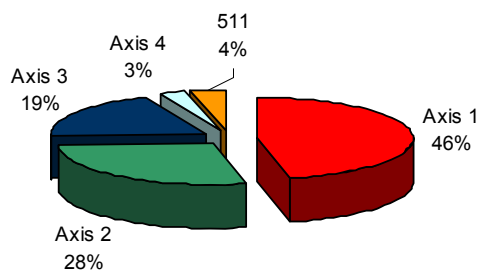

Relative importance of axes within EAFRD contribution for the 2007-2013 programming period, Lithuania

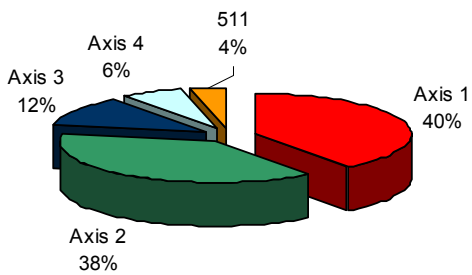

Relative importance of axes within EAFRD contribution for the 2007-2013 programming period, Luxembourg

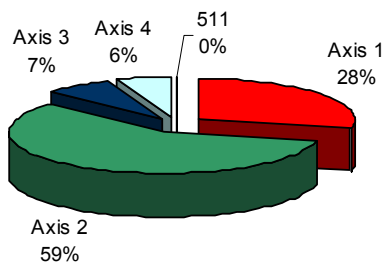

Relative importance of axes within EAFRD contribution for the 2007-2013 programming period, Hungary

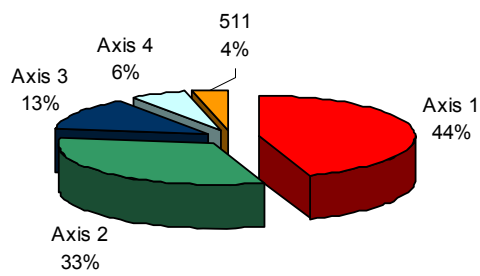

Relative importance of axes within EAFRD contribution for the 2007-2013 programming period, Malta

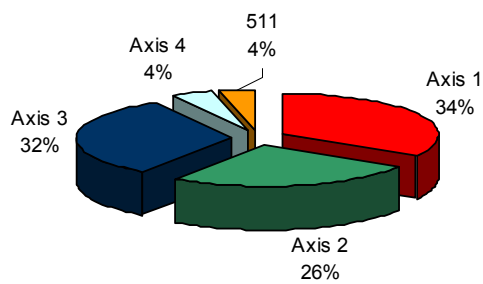

Relative importance of axes within EAFRD contribution for the 2007-2013 programming period, the Netherlands

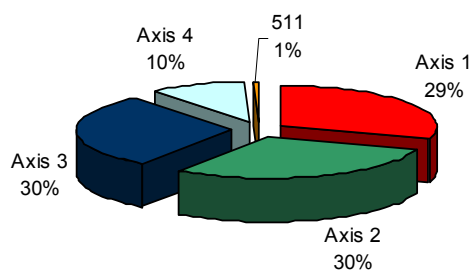

Relative importance of axes within EAFRD contribution for the 2007-2013 programming period, Austria

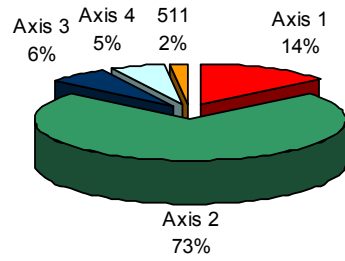

Relative importance of axes within EAFRD contribution for the 2007-2013 programming period, Poland

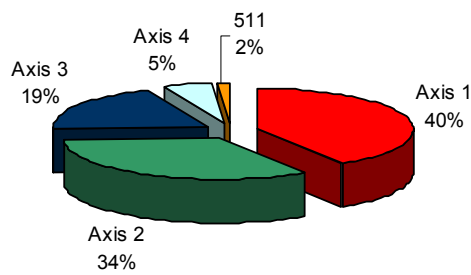

Relative importance of axes within EAFRD contribution for the 2007-2013 programming period, Portugal

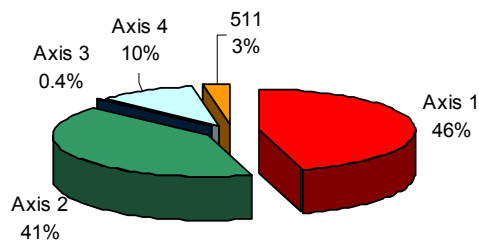

Relative importance of axes and measures 511 and 611 within EAFRD contribution for the 2007-2013 programming period, Romania

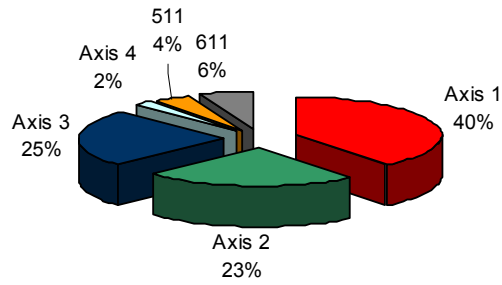

Relative importance of axes within EAFRD contribution for the 2007-2013 programming period, Slovenia

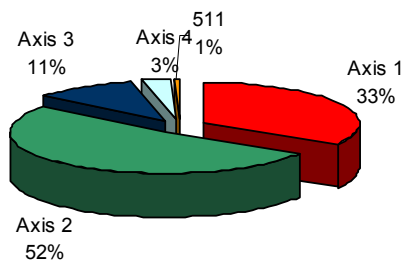

Relative importance of axes within EAFRD contribution for the 2007-2013 programming period, Slovakia

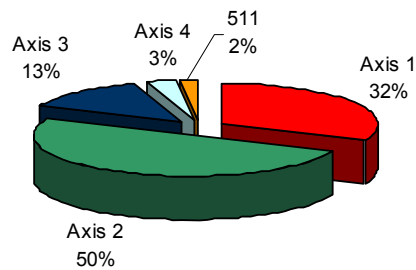

Relative importance of axes within EAFRD contribution for the 2007-2013 programming period, Finland

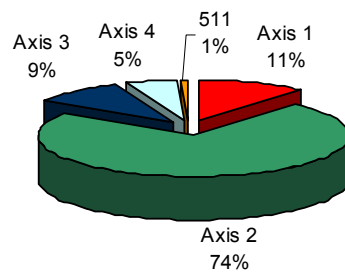

Relative importance of axes within EAFRD contribution for the 2007-2013 programming period, Sweden

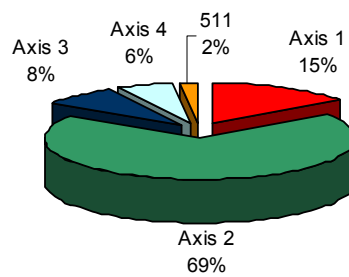

Relative importance of axes within EAFRD contribution for the 2007-2013 programming period, United Kingdom

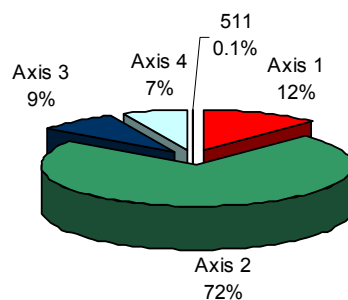

Graph 4.1.1.2

**Main rural development measures of the 2007-2013 programming period at Member State level**

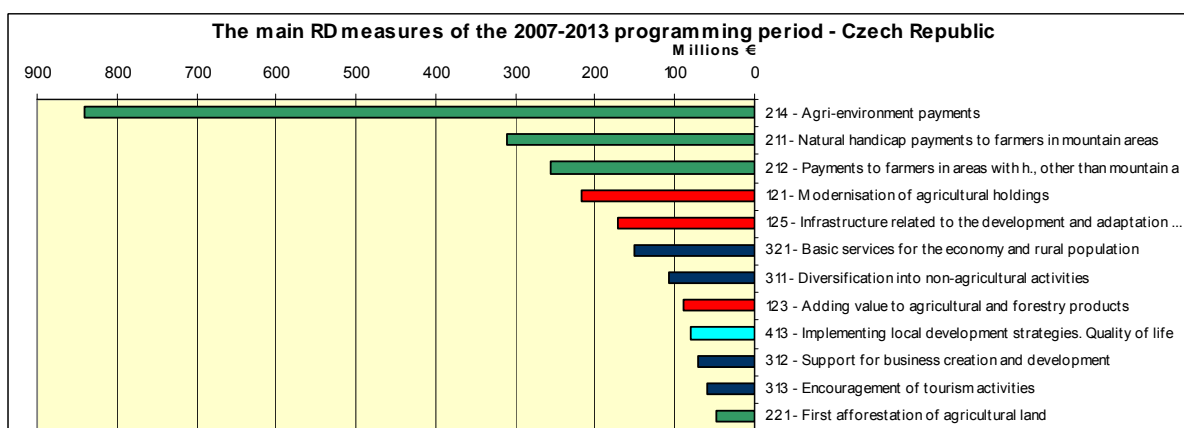
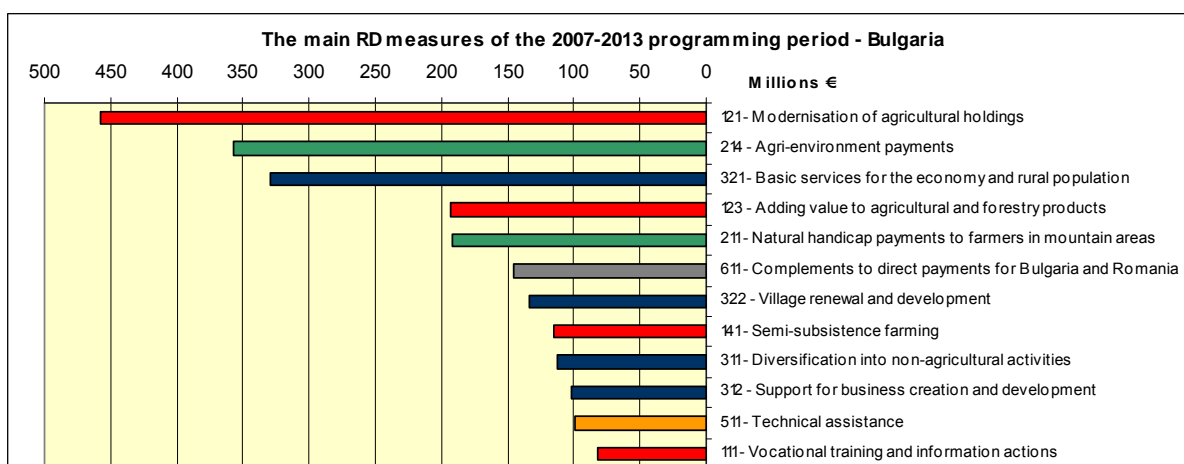
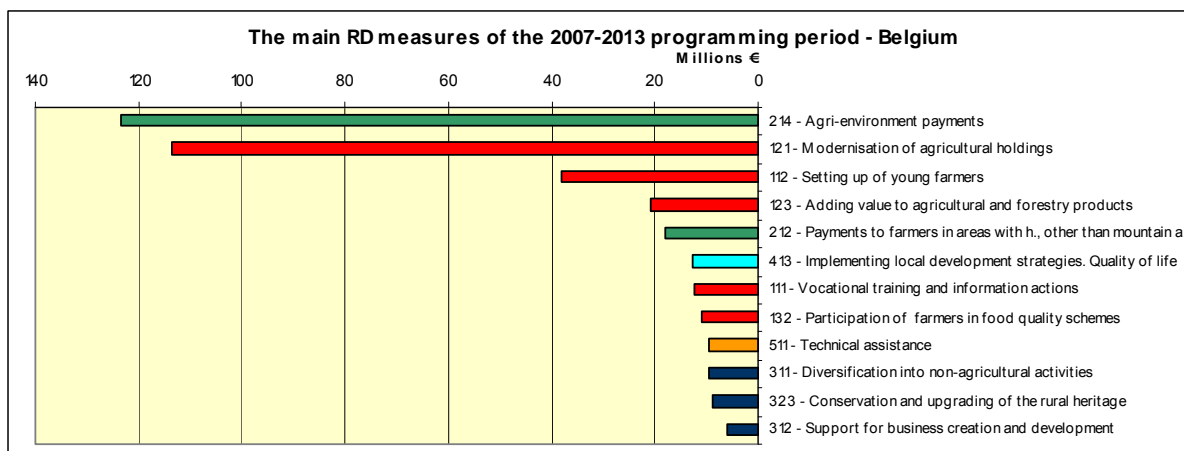

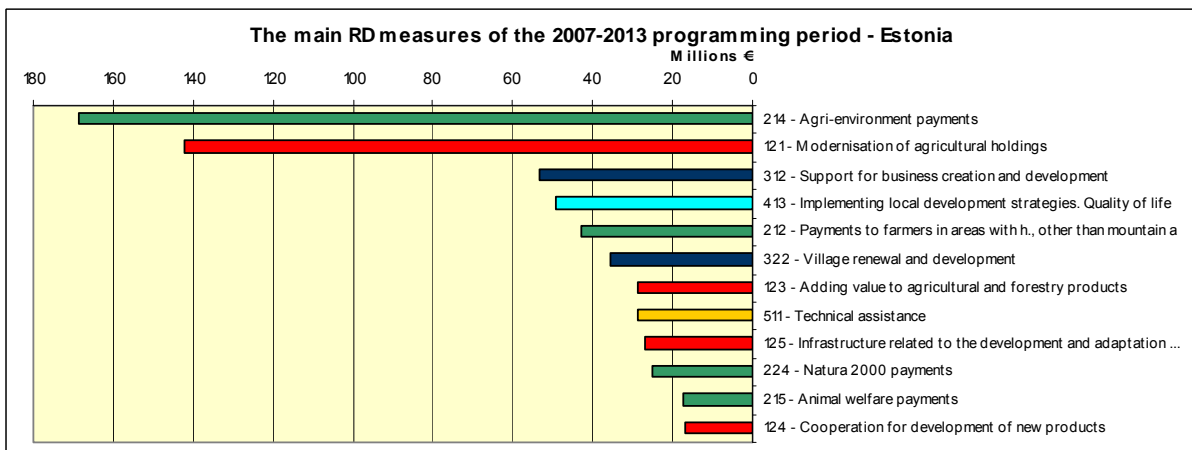
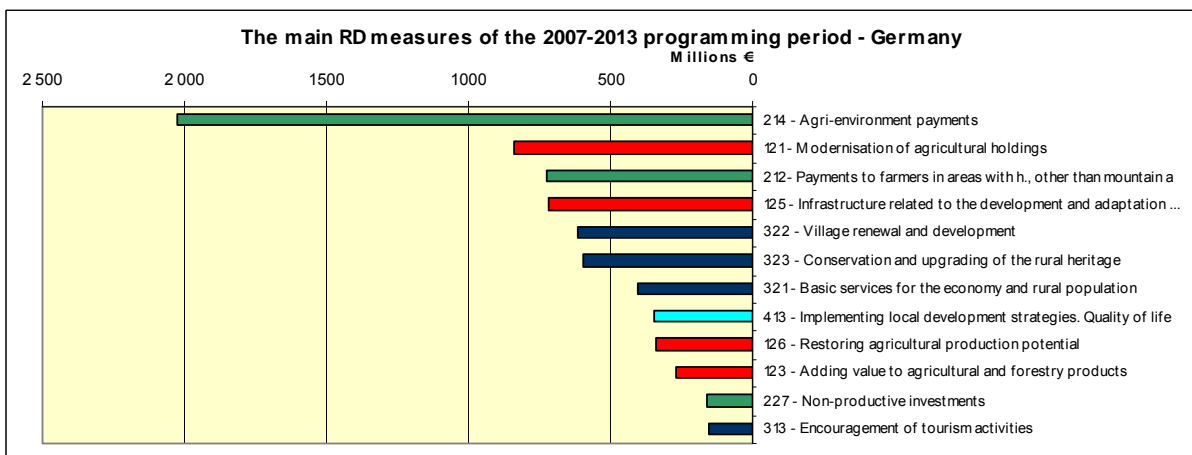
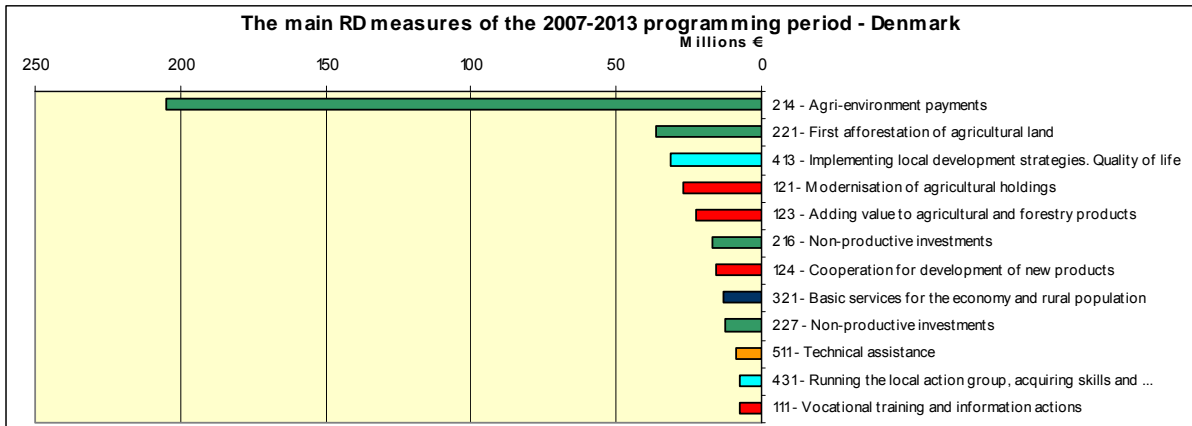

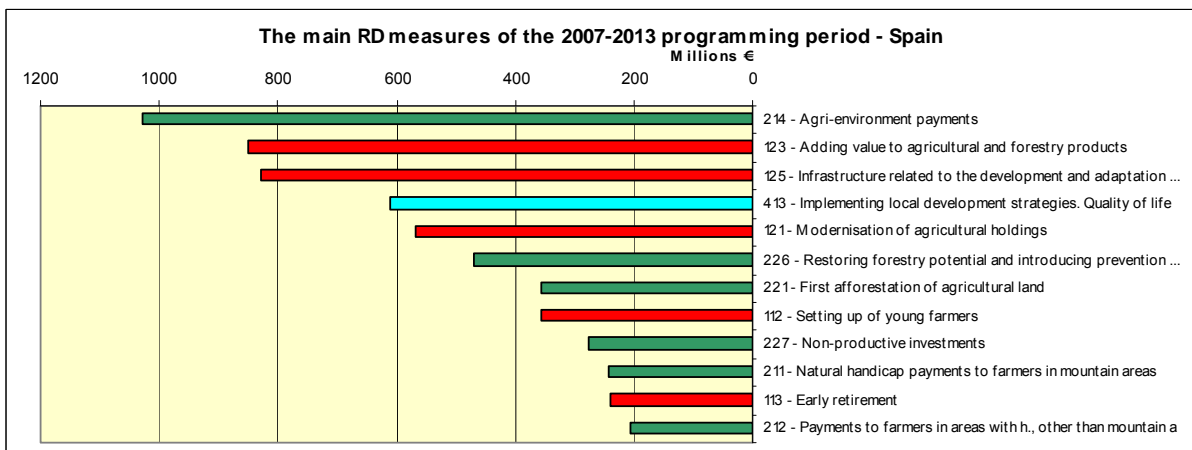
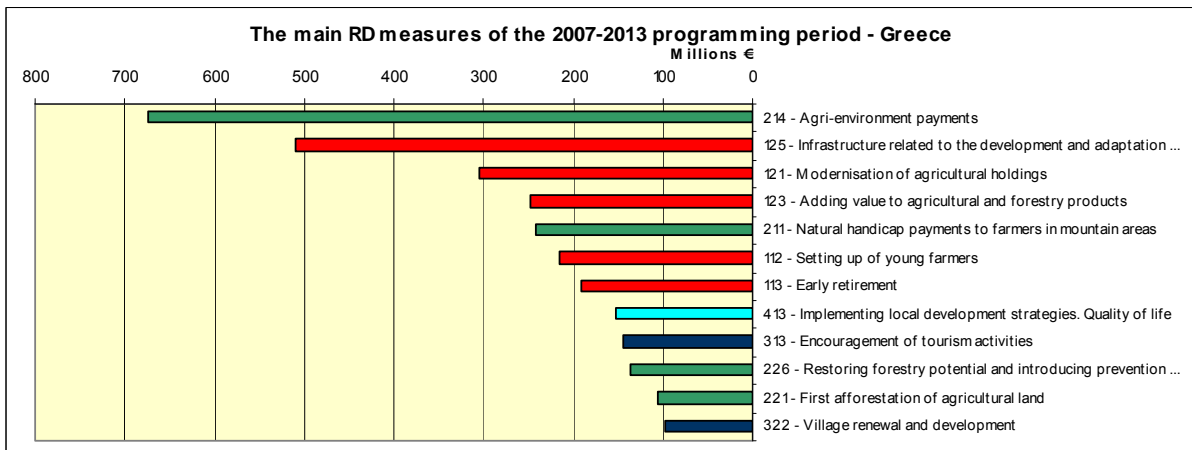
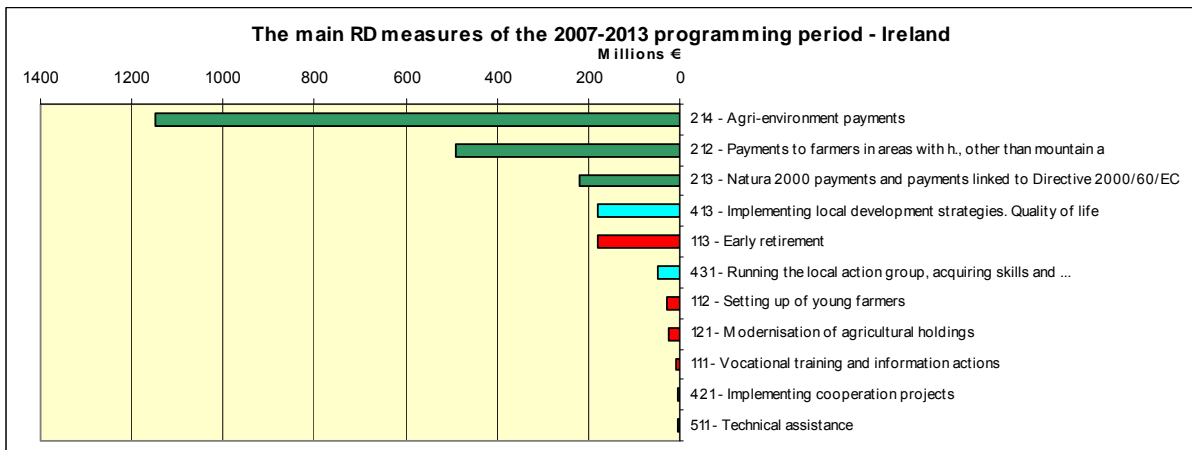

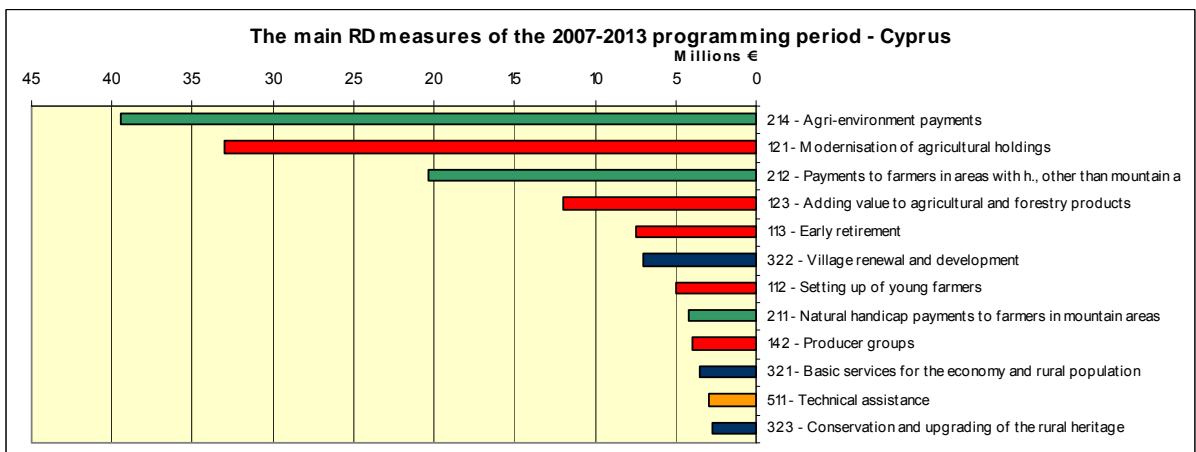
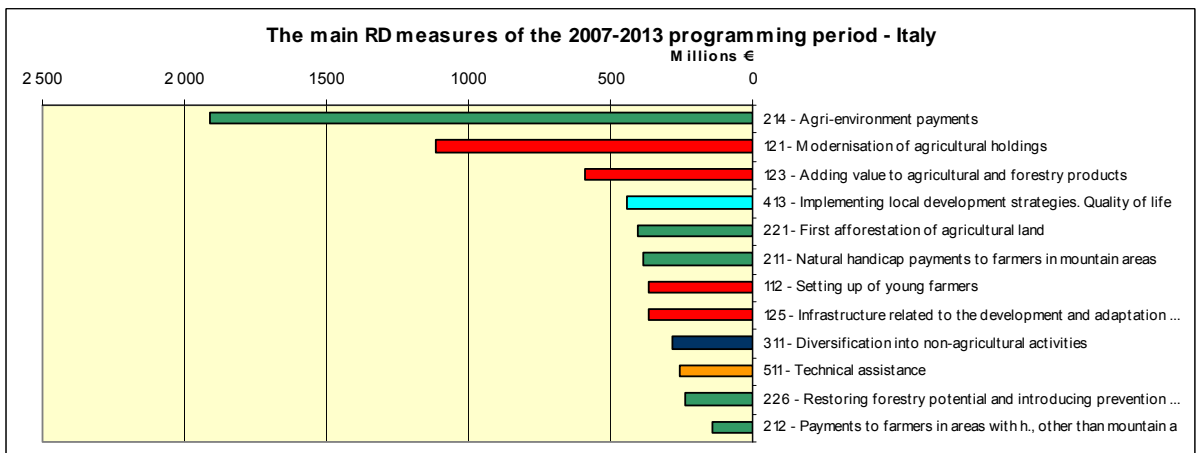
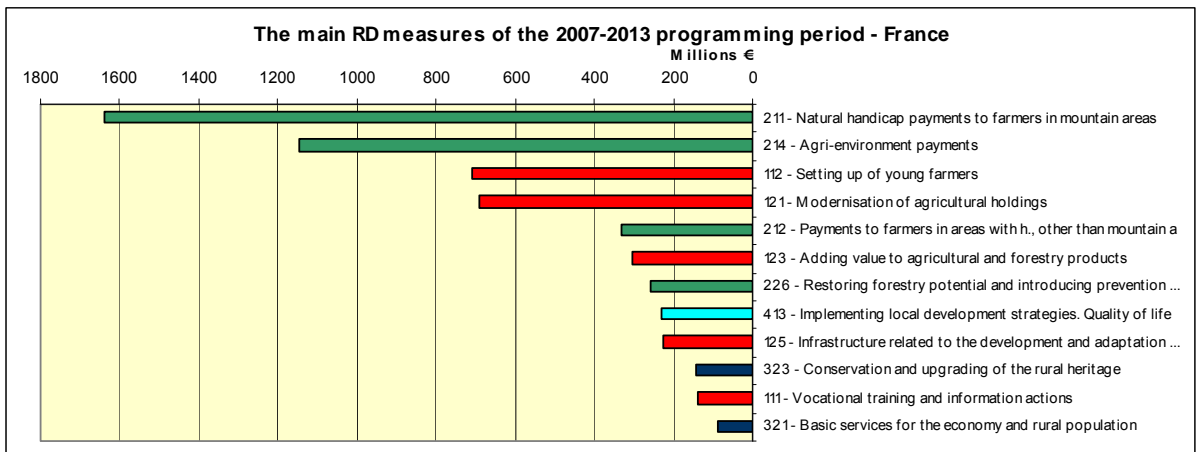

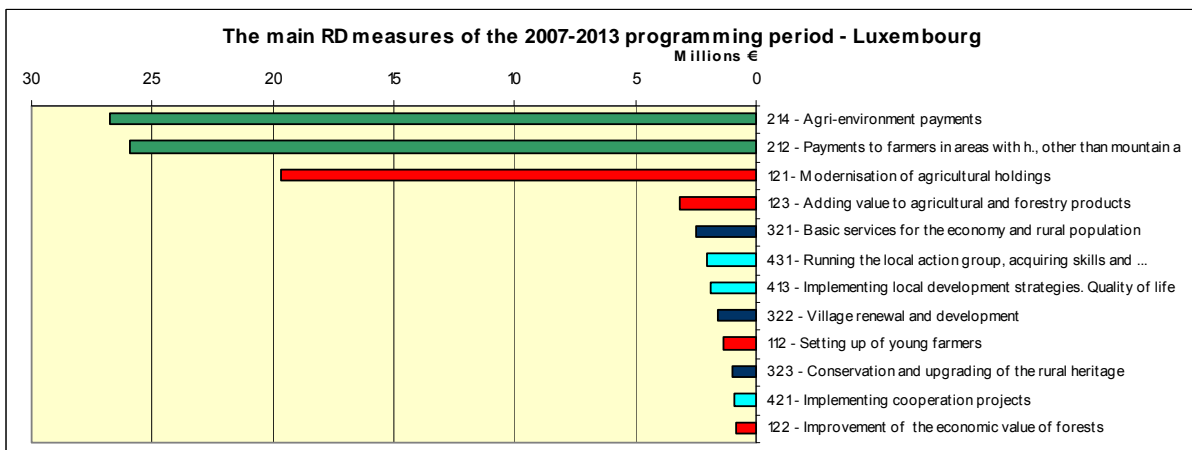
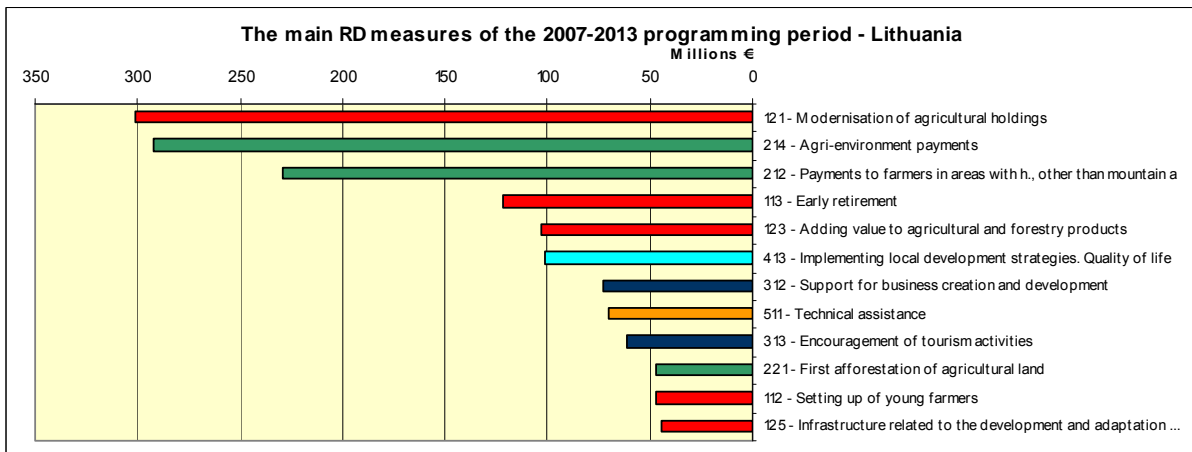
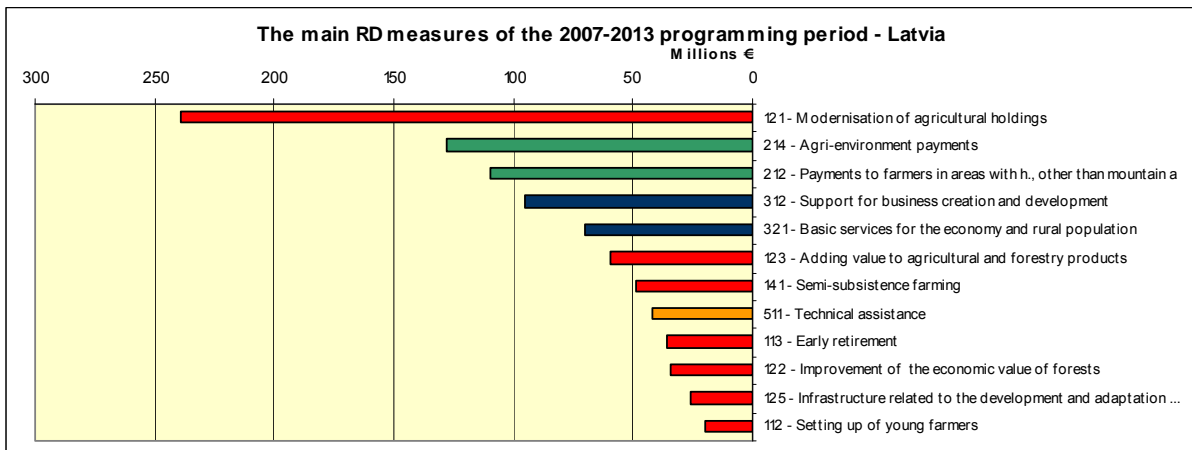

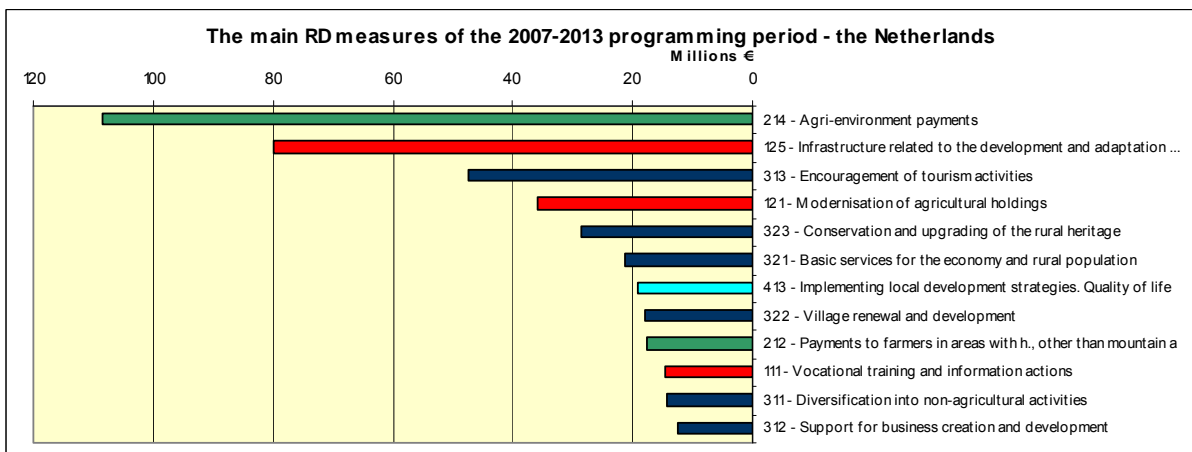
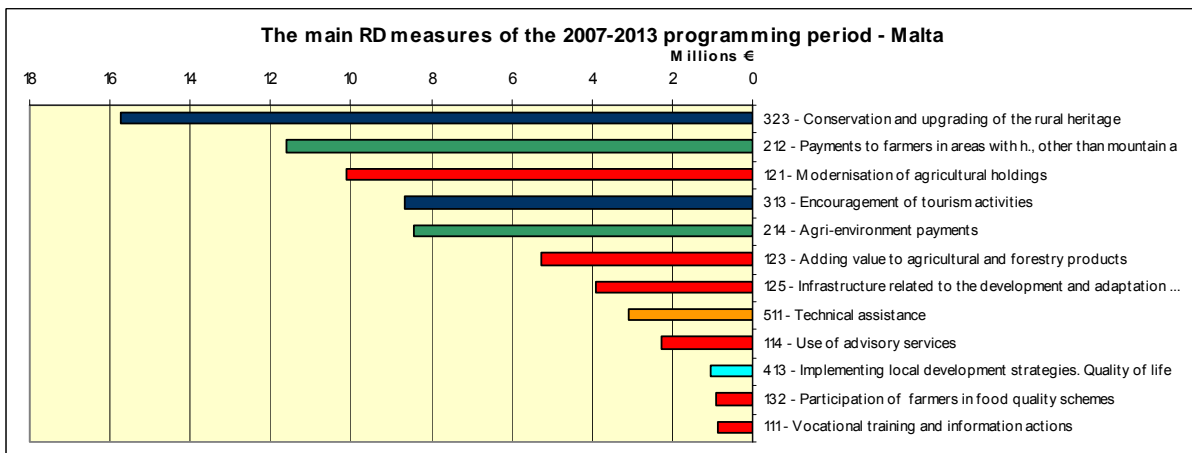
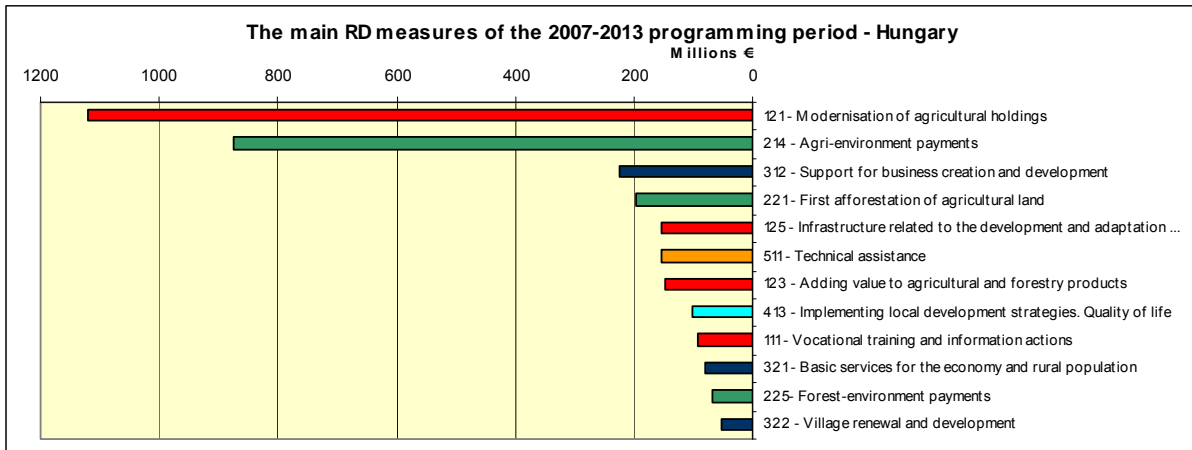

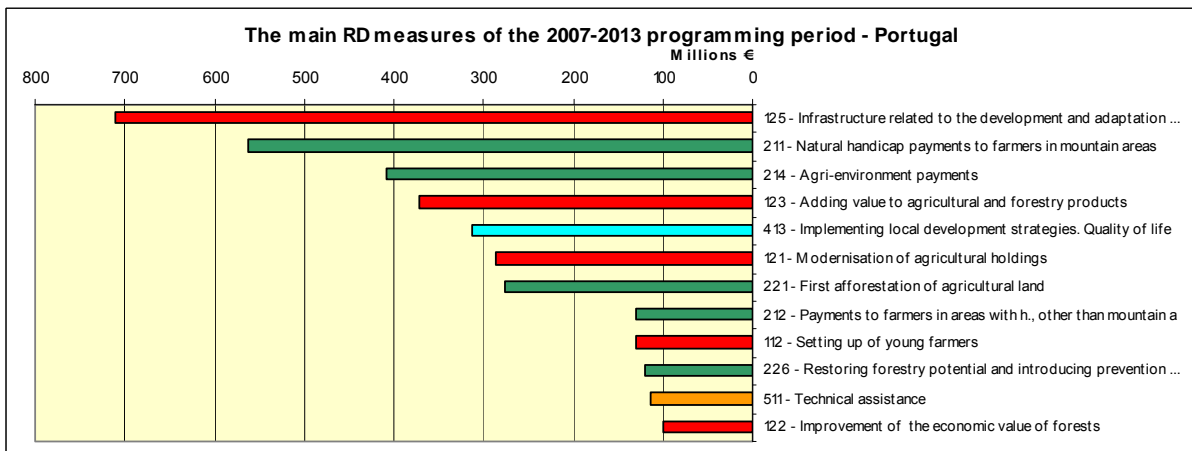
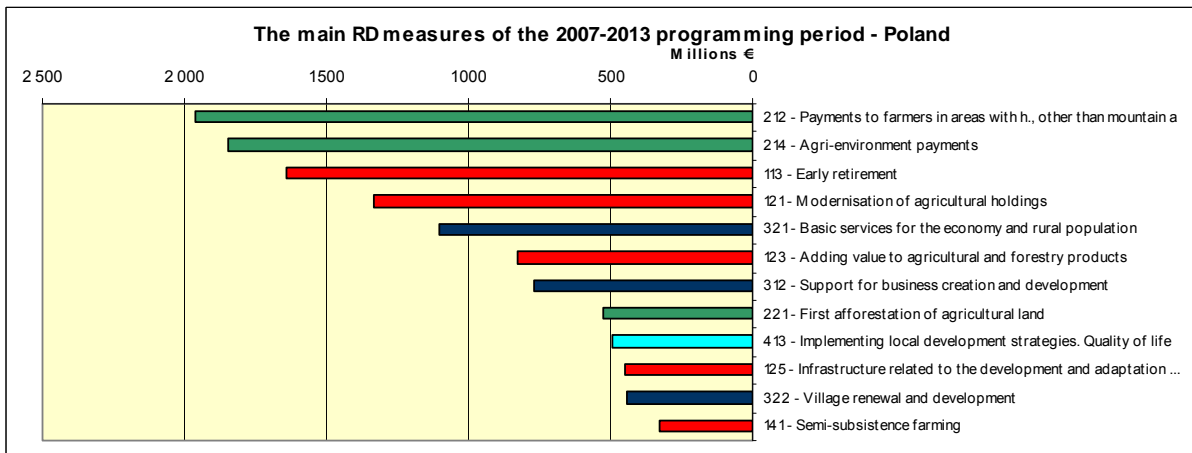
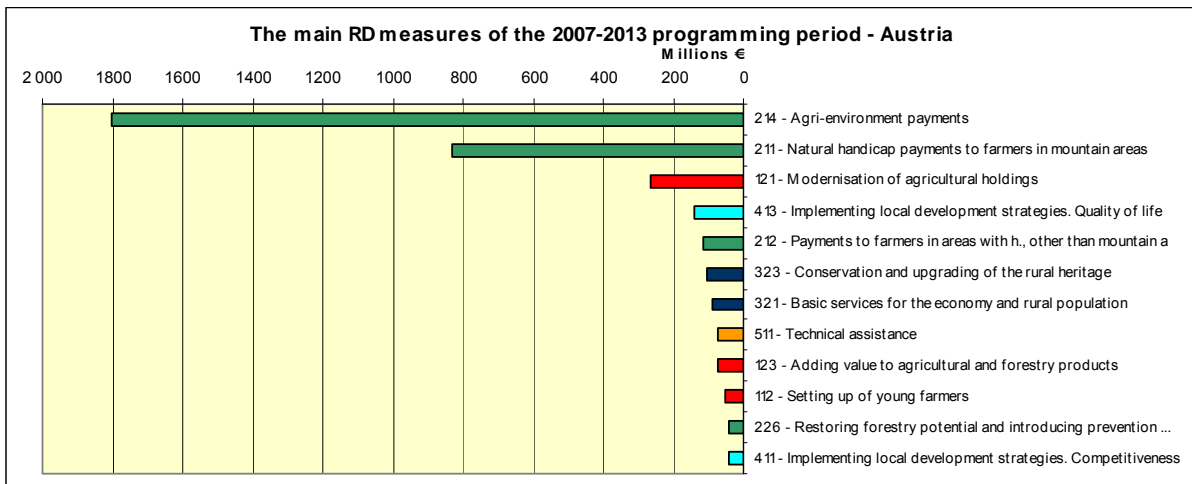

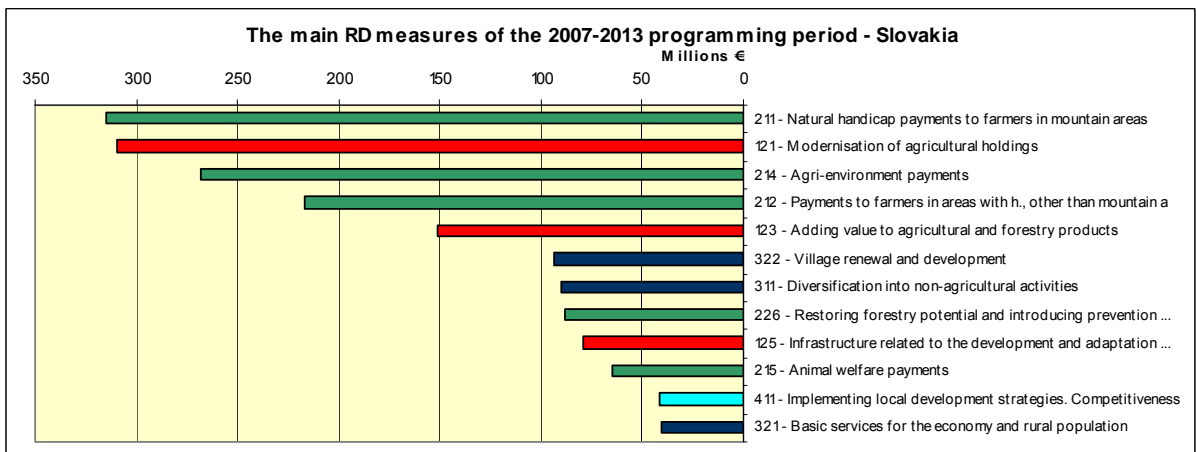
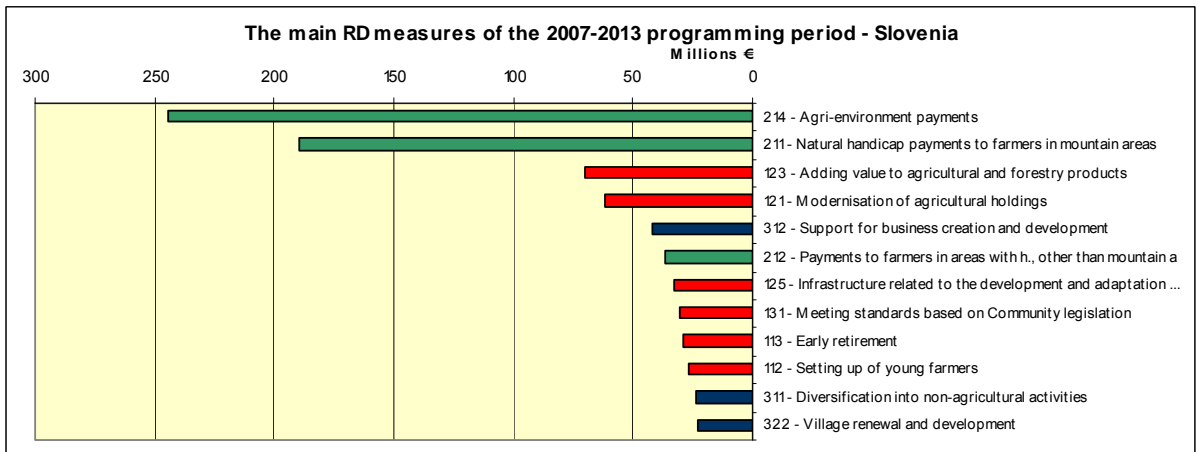
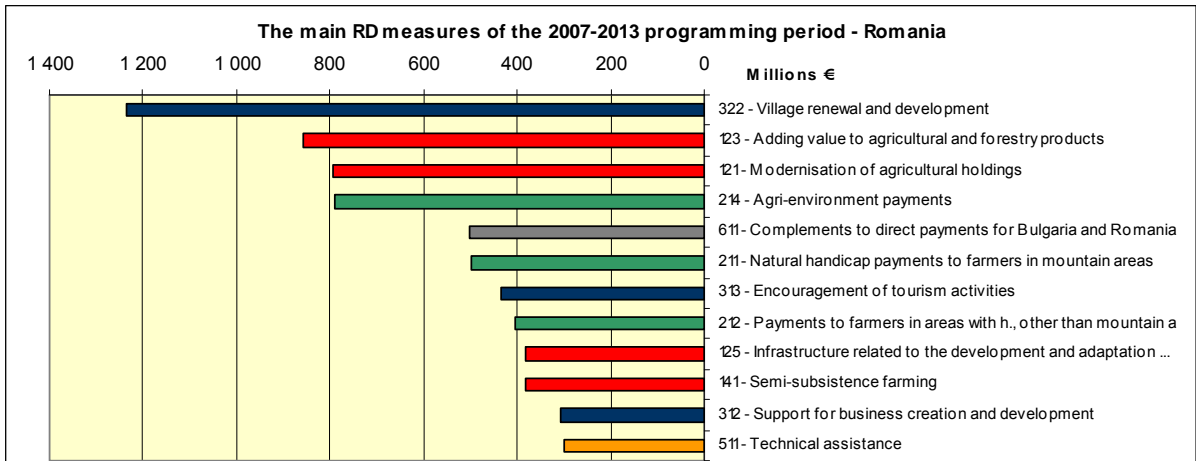

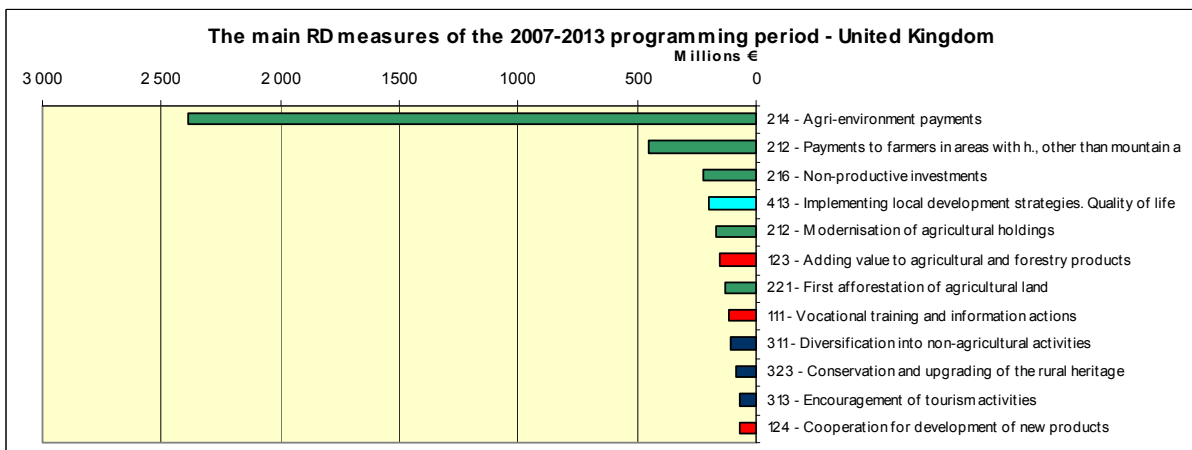
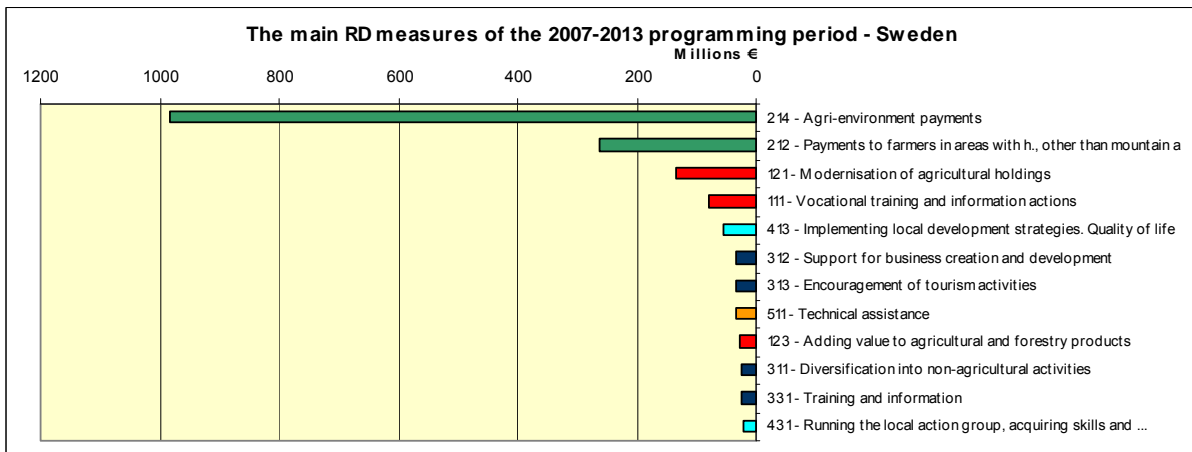
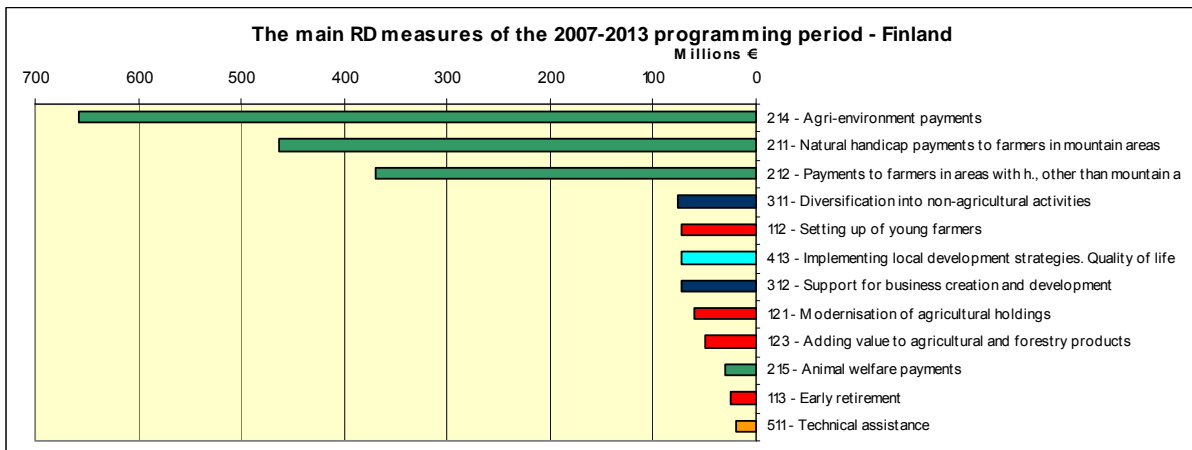

**Graph 4.1.1.3**

**Comparison of financial contribution per axes and measure 511 (and if relevant 611) of the 2007-2013 programming period at Member State level**

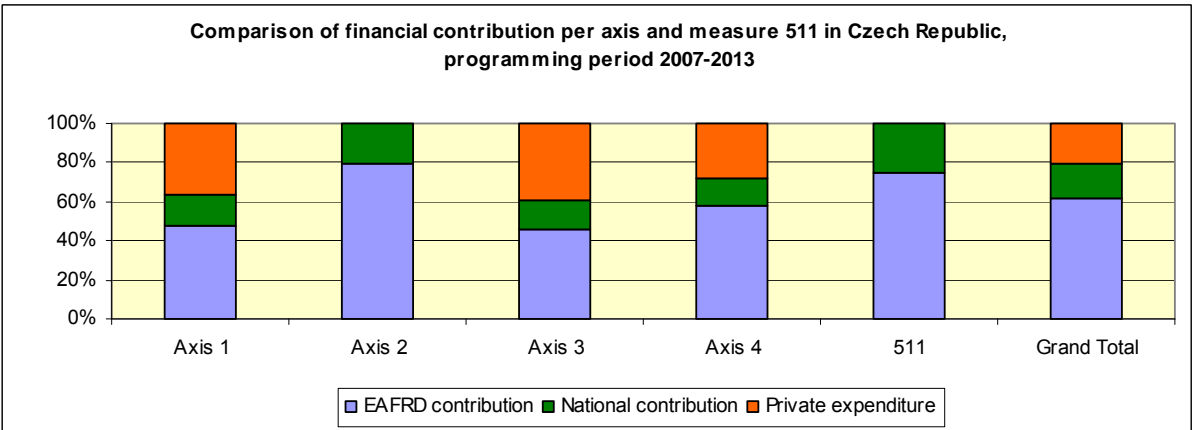
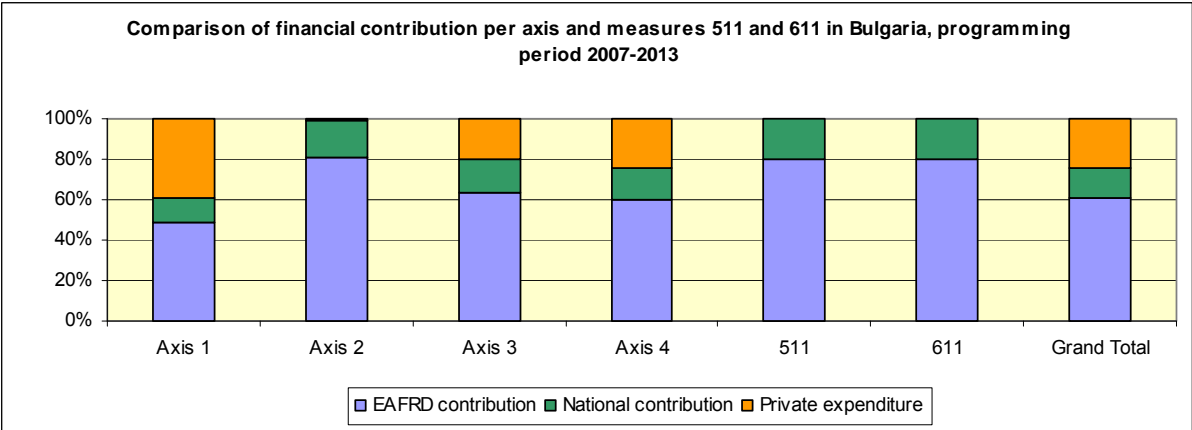
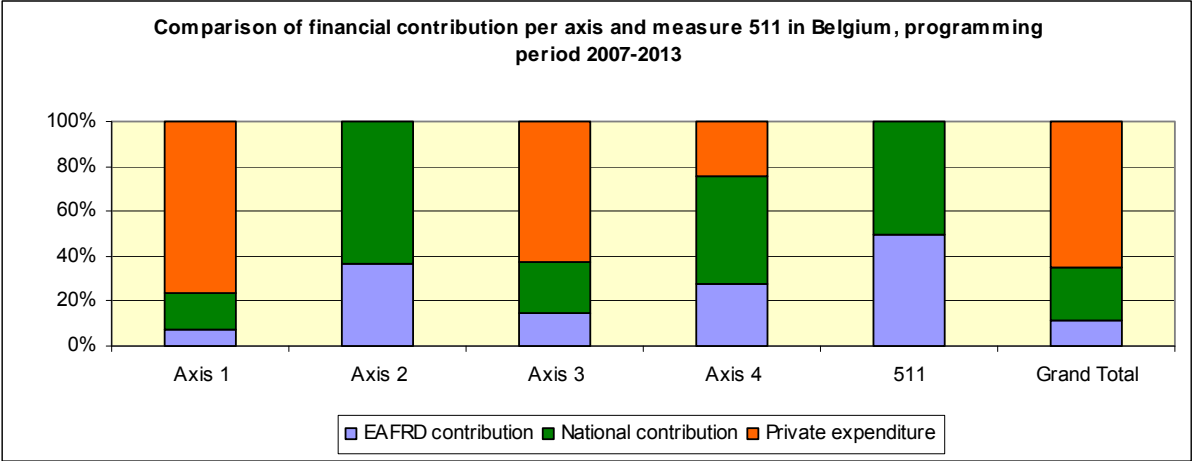

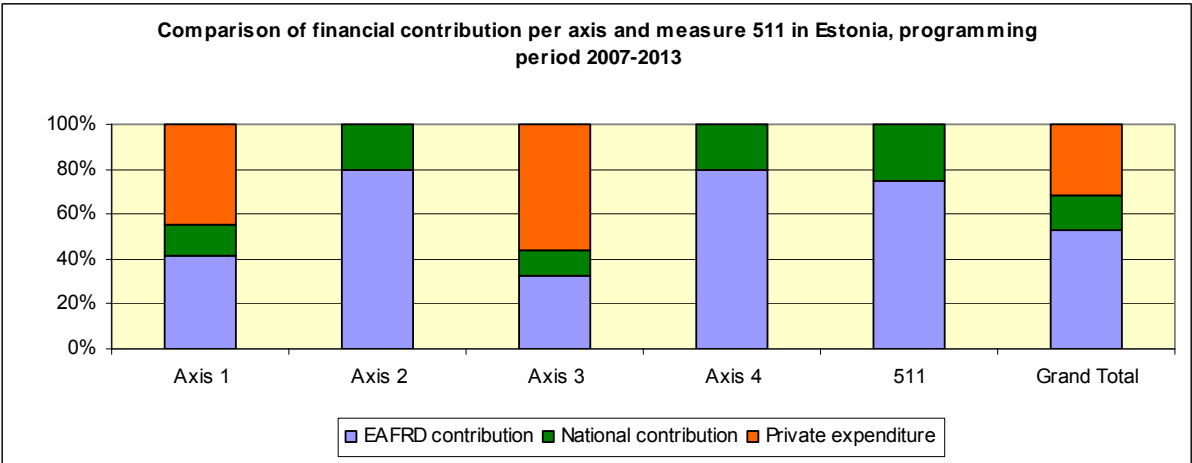
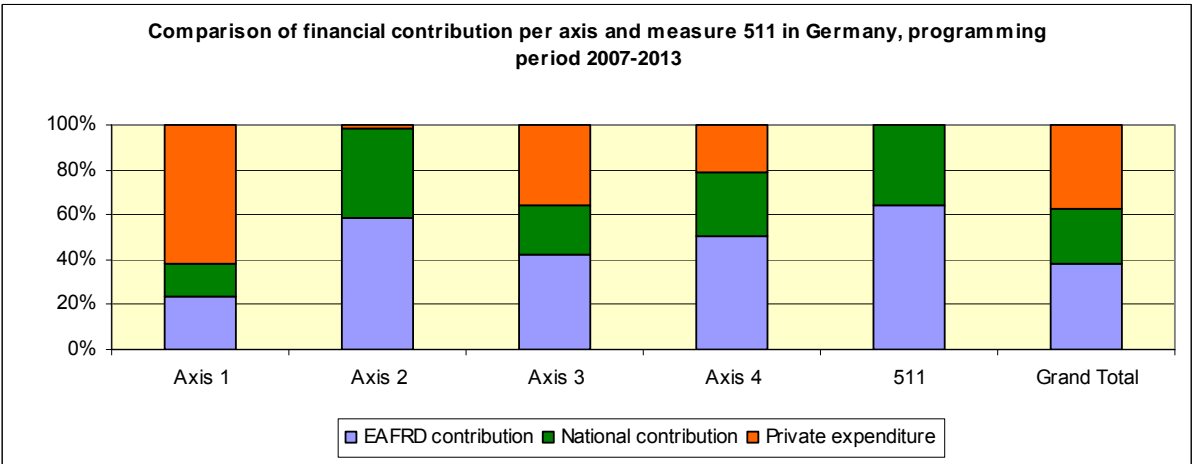
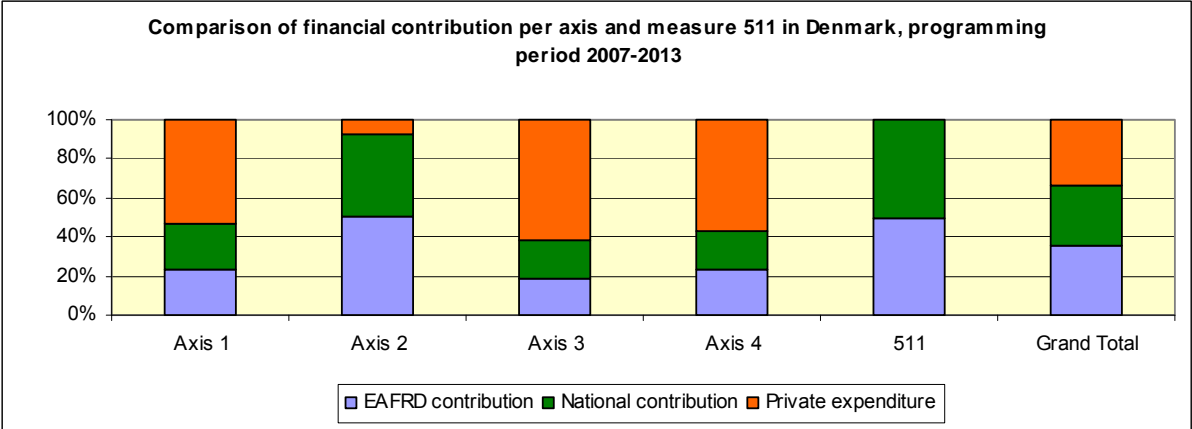

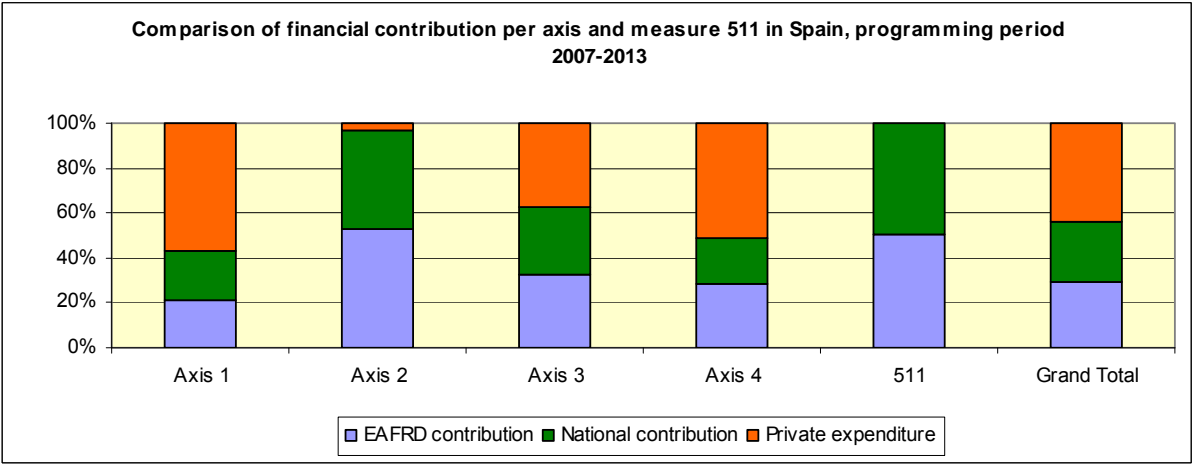
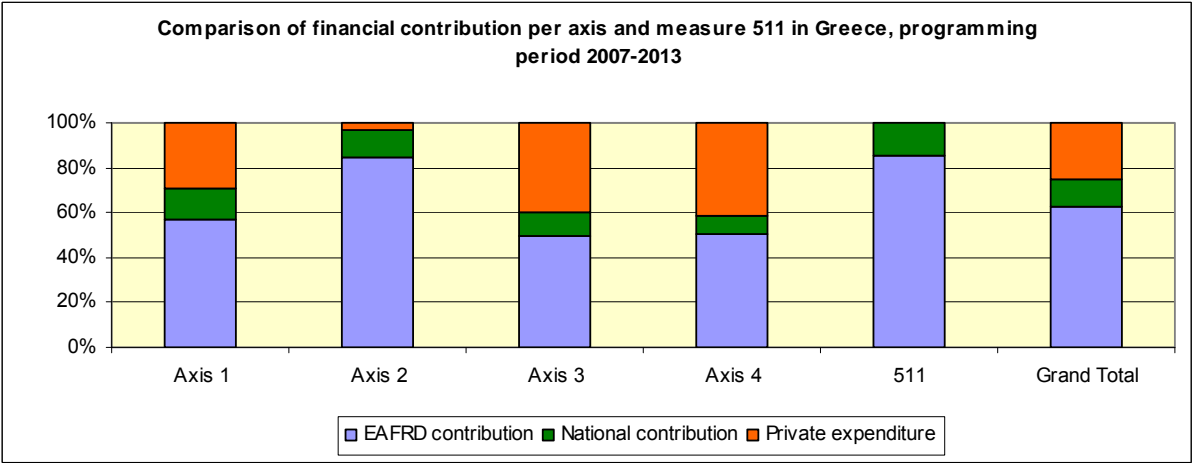
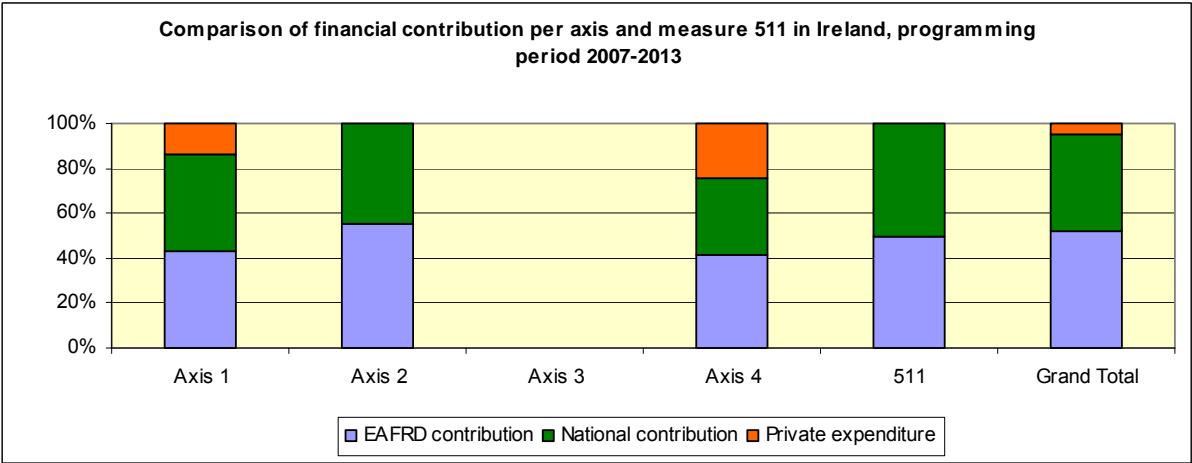

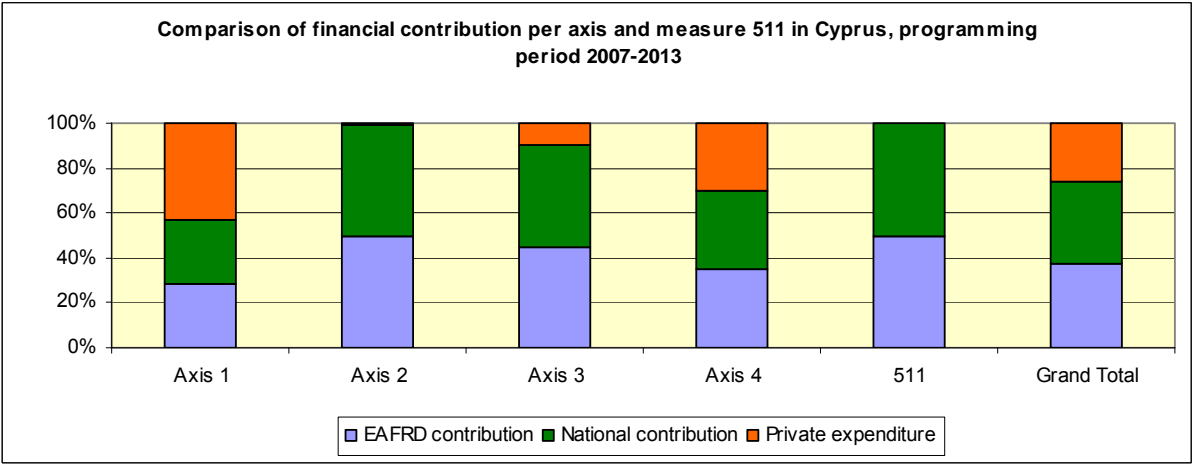
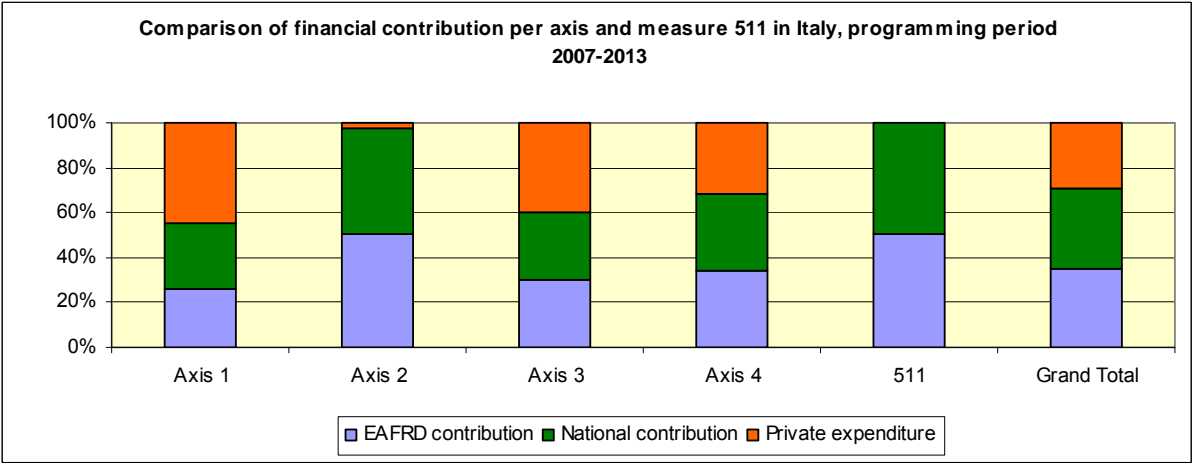
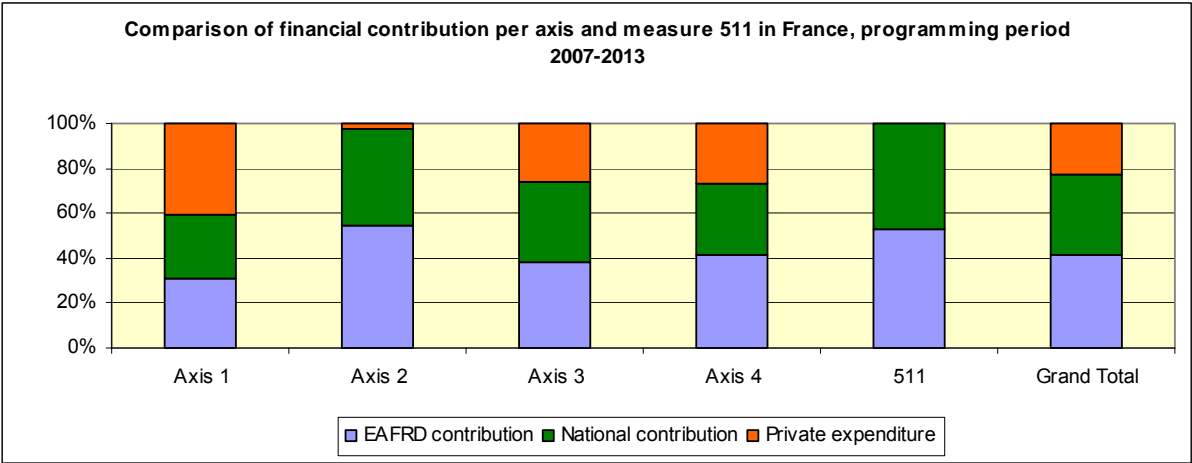

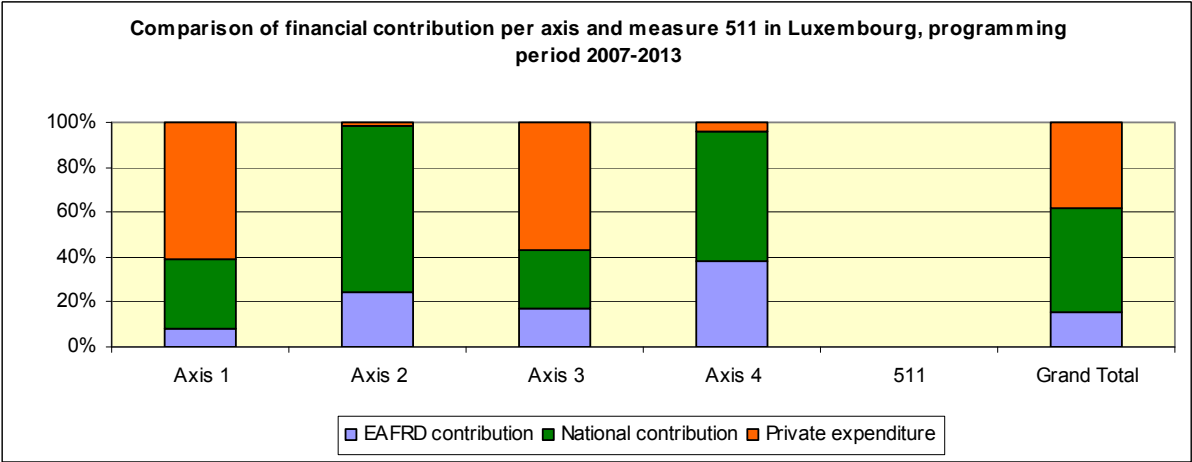
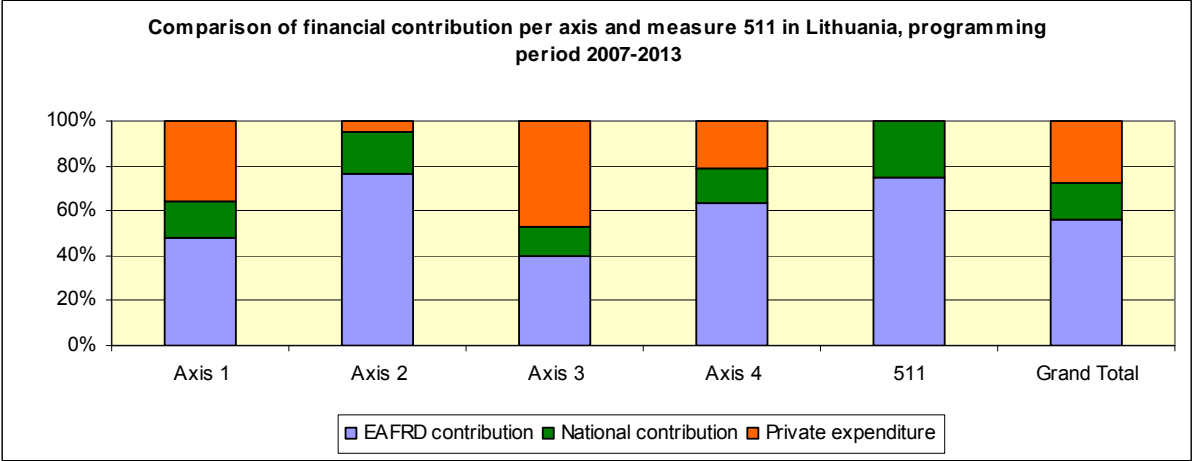
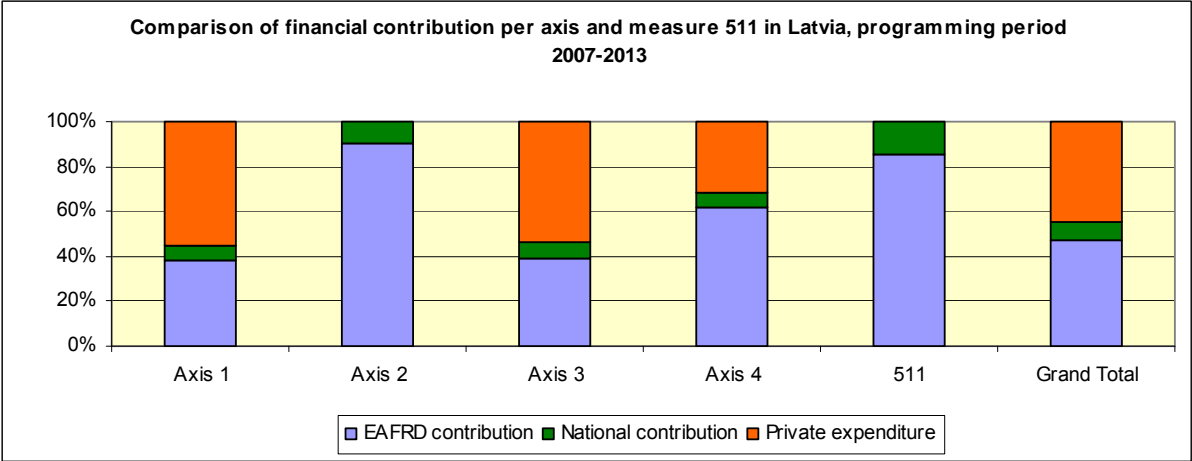

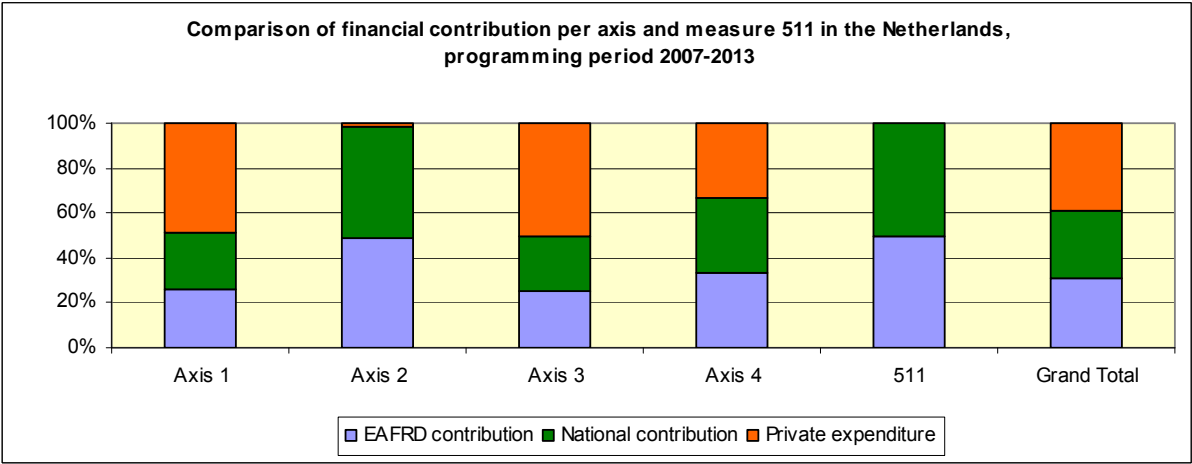
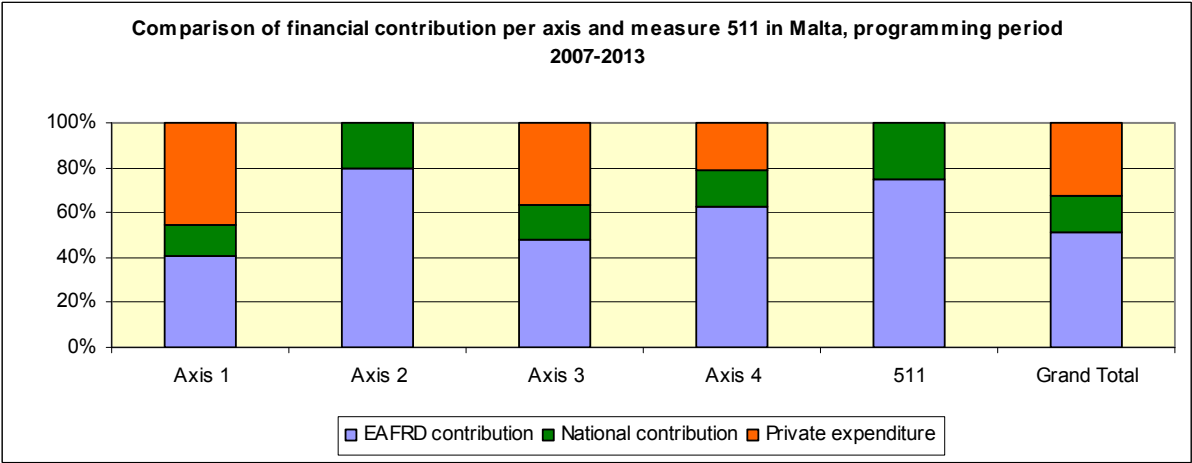
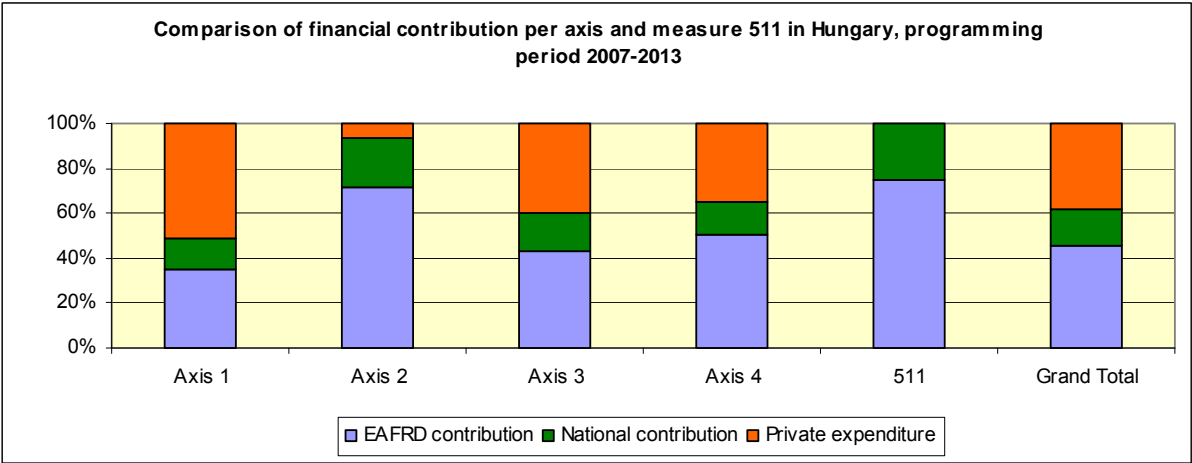

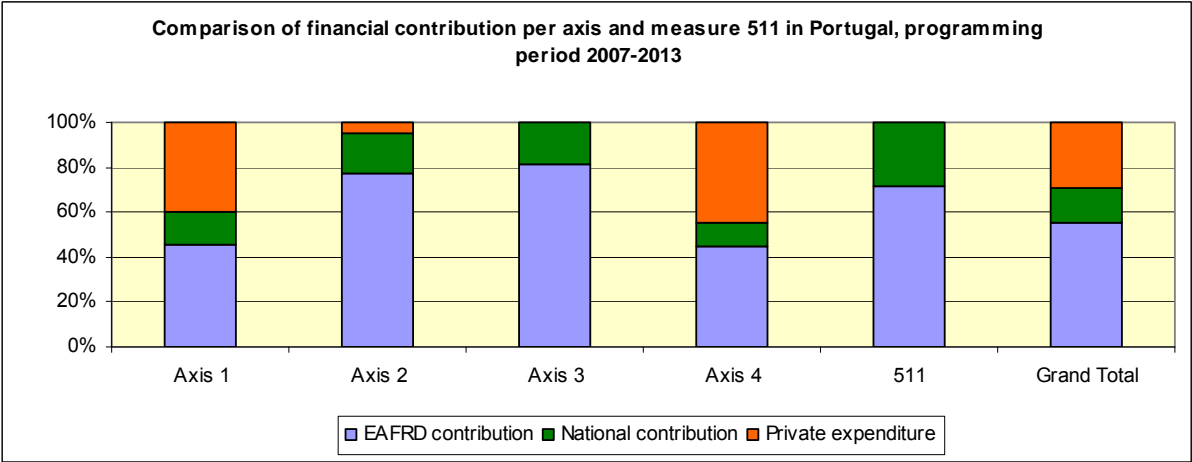
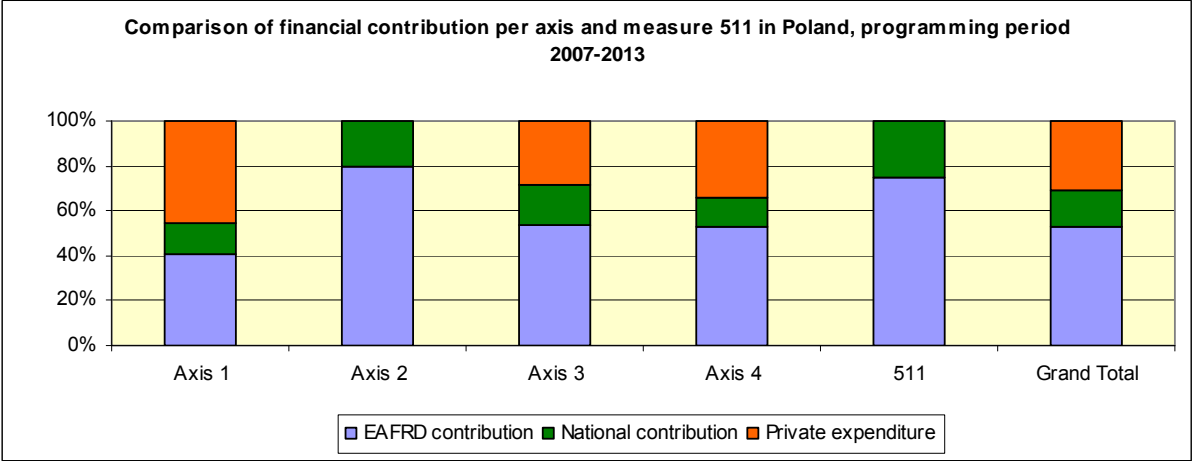
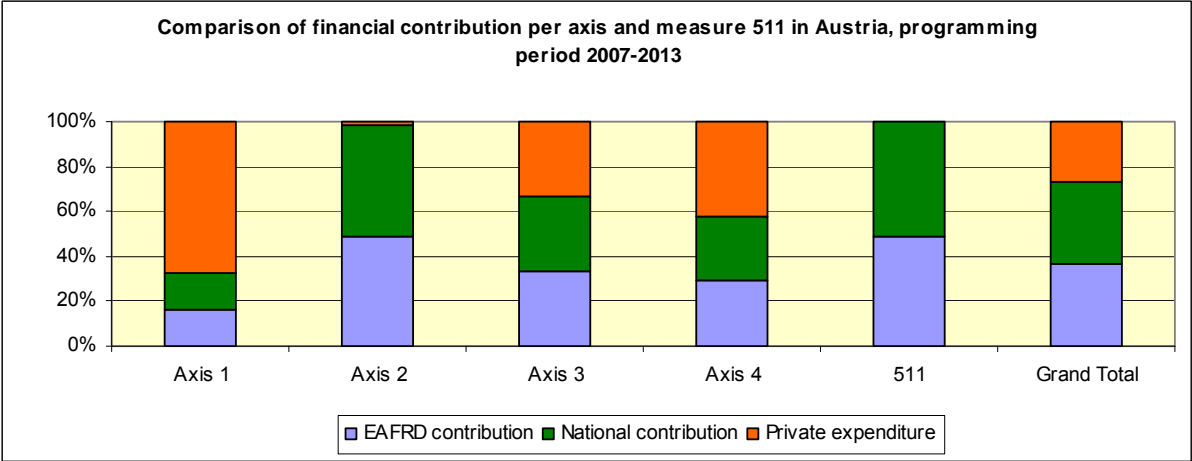

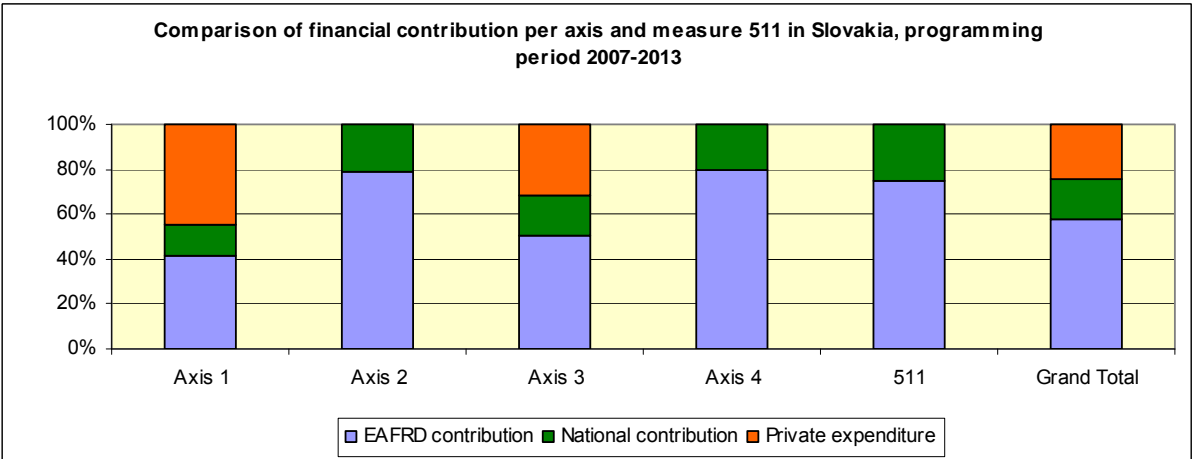
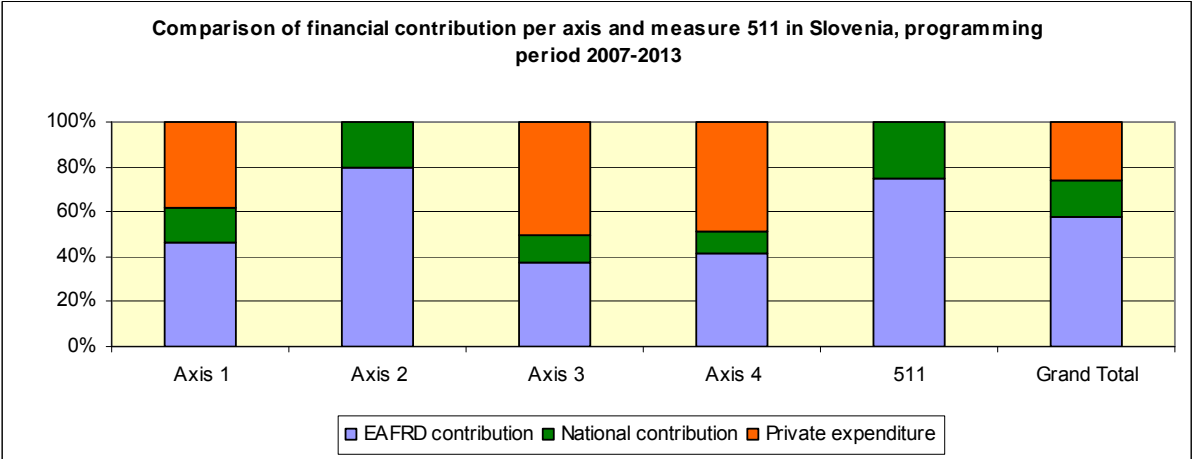
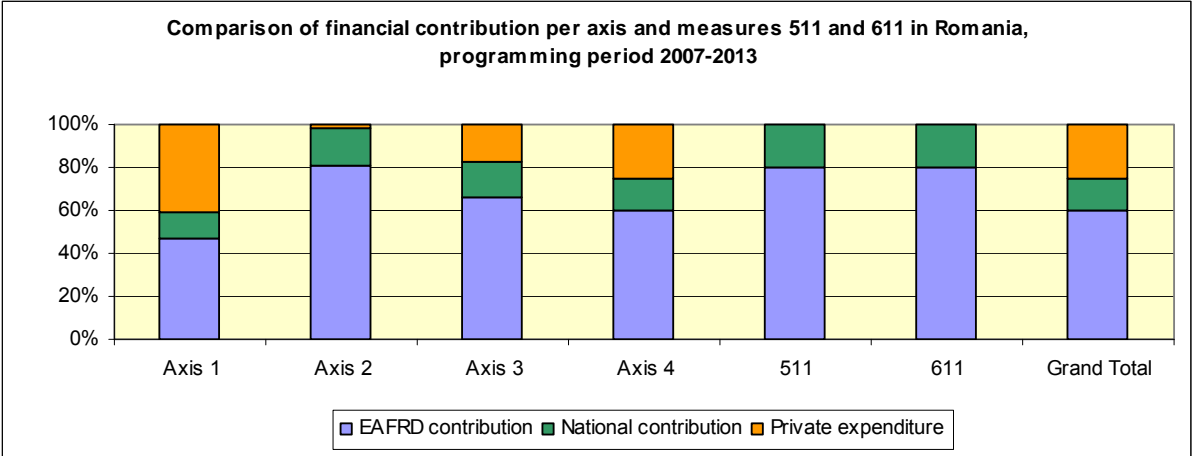

**Comparison of financial contribution per axis and measure 511 in Finland, programming period 2007-2013**

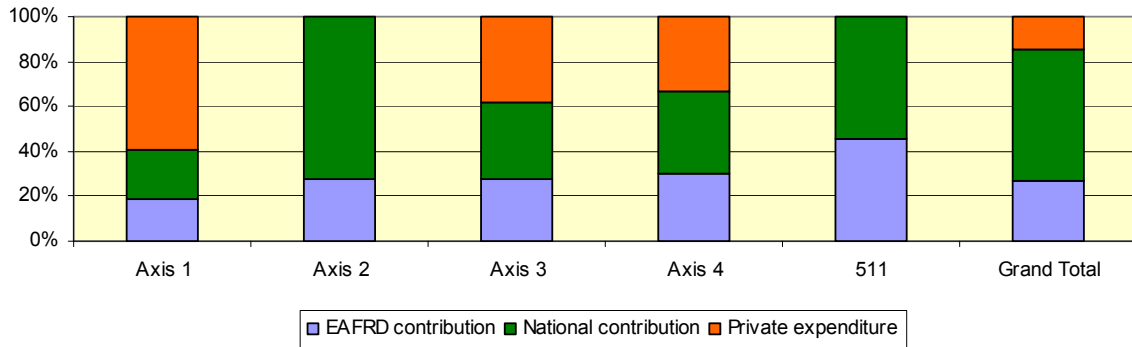

**Comparison of financial contribution per axis and measure 511 in Sweden, programming period 2007-2013**

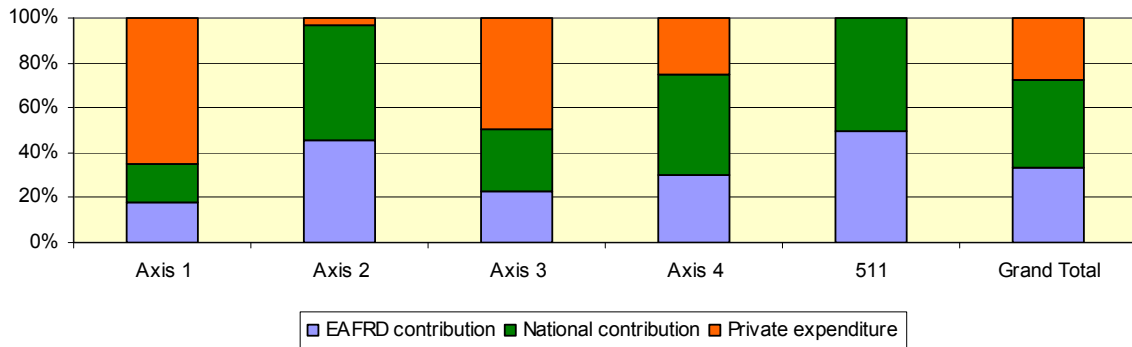

**Comparison of financial contribution per axis and measure 511 in the United Kingdom, programming period 2007-2013**

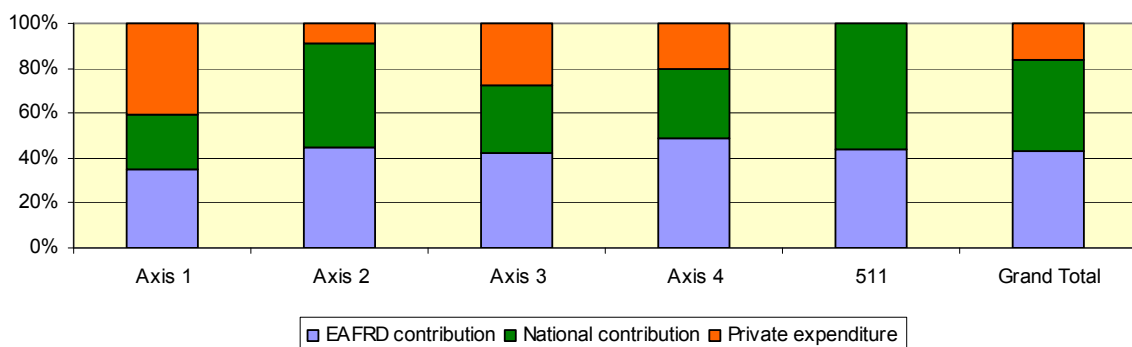

**SECTION 4.1.2**  
**EAFRD**  
**Overview of the financial execution**



**Table 4.1.2.1 Rural development support (EAFRD) to beneficiaries per country until the end of 2008 in € by Member State - programming period 2007-2013**

RD support (EAFRD) to beneficiaries per country in the 2007-2013 programming period in €						
Countries	Sum of period - 2007-2008			Sum of period - 2007-2013		
	Financial Plan*	Declaration of expenditure	Declaration of E. / Financial Plan	Financial Plan*	Declaration of expenditure	Declaration of E. / Financial Plan
Belgium	127 949 083	100 189 021	78%	418 610 306	100 189 020.53	24%
Bulgaria	581 200 565	82 376 501	14%	2 609 098 596	82 376 500.82	3%
Czech Republic	789 262 213	322 753 058	41%	2 815 506 354	322 753 058.30	11%
Denmark	128 937 144	89 324 357	69%	444 660 796	89 324 357	20%
Germany	2 371 937 269	1 434 754 438	60%	8 130 235 933	1 434 754 438	18%
Estonia	191 177 839	47 867 609	25%	714 658 855	47 867 609	7%
Ireland	728 697 736	734 779 879	101%	2 339 914 590	734 779 879	31%
Greece	924 846 284	437 926 351	47%	3 707 304 424	437 926 351	12%
Spain	1 564 301 397	667 907 565	43%	7 213 917 799	667 907 565	9%
France	1 873 400 979	1 591 580 140	85%	6 441 965 109	1 591 580 140	25%
Italy	2 277 571 759	630 389 454	28%	8 292 009 883	630 389 454	8%
Cyprus	51 477 702	15 763 798	31%	162 523 574	15 763 798	10%
Latvia	300 635 734	71 097 184	24%	1 041 113 504	71 097 184	7%
Lithuania	509 810 855	94 947 668	19%	1 743 360 093	94 947 668	5%
Luxembourg	28 083 408	22 877 325	81%	90 037 826	22 877 325	25%
Hungary	1 108 337 479	306 701 116	28%	3 805 843 392	306 701 116	8%
Malta	23 962 147	0	0%	76 633 355	0	0%
the Netherlands	143 175 207	47 040 366	33%	486 521 167	47 040 366	10%
Austria	1 222 864 279	970 044 815	79%	3 911 469 992	970 044 815	25%
Poland	3 922 651 192	1 061 928 688	27%	13 230 038 156	1 061 928 688	8%
Portugal	1 123 016 117	441 403 244	39%	3 929 325 028	441 403 244	11%
Romania	1 146 687 683	109 676 462	10%	8 022 504 745	109 676 462	1%
Slovenia	289 417 481	143 204 715	49%	900 266 729	143 204 715	16%
Slovakia	589 695 171	213 885 931	36%	1 969 418 078	213 885 931	11%
Finland	651 264 983	449 451 985	69%	2 087 432 907	449 451 985	22%
Sweedden	569 358 910	409 771 189	72%	1 825 647 954	409 771 189	22%
United Kingdom	908 997 955	635 829 895	70%	4 598 674 420	635 829 895	14%
<b>Total EU-27 (EAFRD)</b>	<b>24 148 718 571</b>	<b>11 133 472 753</b>	<b>46%</b>	<b>91 008 693 565</b>	<b>11 133 472 753</b>	<b>12%</b>

\* The last version of financial plans have been taken into account

Situation at: (Extraction date)

Declaration of expenditure: 2007 (Q4 2006, Q2 2007, Q3 2007 and Q4 2007), 2008 (Q1 2008, Q2 2008, Q3 2008 and Q4 2008)

**Table 4.1.2.2 Rural development financial support to beneficiaries per measure in the 2007-2013 programming period in € by Member State**

**Belgium**

RD financial support to beneficiaries per measure in the 2007-2013 programming period in €, Belgium						
Axis	Measure code	Measures	Financial plan 2007-2013		Declaration of expenditure until 31/12/2008 (cumulative)	Declaration of expenditure/ Fin. Plan 2007-2013 (%)
			€	%		
Axis 1	111	Vocational training and information actions	12 168 508	2.9%	3 211 260	0.8%
	112	Setting up of young farmers	38 110 760	9.1%	8 087 172	1.9%
	113	Early retirement	0	0.0%	0	0.0%
	114	Use of advisory services	5 692 962	1.4%	1 059 380	0.3%
	115	Setting up of management, relief and advisory services	0	0.0%	0	0.0%
	121	Modernisation of agricultural holdings	113 621 392	27.1%	37 194 997	8.9%
	122	Improvement of the economic value of forests	0	0.0%	0	0.0%
	123	Adding value to agricultural and forestry products	20 662 321	4.9%	208 209	0.0%
	124	Cooperation for development of new products	0	0.0%	0	0.0%
	125	Infrastructure related to the development and adaptation ...	111 984	0.0%	23 547	0.0%
	126	Restoring agricultural production potential	0	0.0%	0	0.0%
	131	Meeting standards based on Community legislation	0	0.0%	0	0.0%
	132	Participation of farmers in food quality schemes	10 829 782	2.6%	0	0.0%
	133	Information and promotion activities	114 716	0.0%	0	0.0%
	141	Semi-subsistence farming	0	0.0%	0	0.0%
142	Producer groups	0	0.0%	0	0.0%	
143	Provision of farm advisory and extension services in BG, RO	0	0.0%	0	0.0%	
	<b>Total Axis 1</b>	<b>201 312 425</b>	<b>48.1%</b>	<b>49 784 564</b>	<b>11.9%</b>	
Axis 2	211	Natural handicap payments to farmers in mountain areas	0	0.0%	0	0.0%
	212	Payments to farmers in areas with h., other than mountain a	18 047 208	4.3%	3 778 292	0.9%
	213	Natura 2000 payments and payments linked to Directive 2000/60/EC	4 306 531	1.0%	402 948	0.1%
	214	Agri-environment payments	123 539 899	29.5%	42 311 176	10.1%
	215	Animal welfare payments	0	0.0%	0	0.0%
	216	Non-productive investments	280 032	0.1%	0	0.0%
	221	First afforestation of agricultural land	1 357 104	0.3%	342 989	0.1%
	222	First establishment of agroforestry systems on ...	0	0.0%	0	0.0%
	223	First afforestation of non-agricultural land	0	0.0%	0	0.0%
	224	Natura 2000 payments	0	0.0%	0	0.0%
	225	Forest-environment payments	0	0.0%	0	0.0%
	226	Restoring forestry potential and introducing prevention ...	0	0.0%	0	0.0%
	227	Non-productive investments	2 656 403	0.6%	167 124	0.0%
		<b>Total Axis 2</b>	<b>150 187 177</b>	<b>35.9%</b>	<b>47 002 528</b>	<b>11.2%</b>
Axis 3	311	Diversification into non-agricultural activities	9 474 872	2.3%	1 495 057	0.4%
	312	Support for business creation and development	6 000 000	1.4%	0	0.0%
	313	Encouragement of tourism activities	2 840 045	0.7%	669 684	0.2%
	321	Basic services for the economy and rural population	3 569 669	0.9%	105 664	0.0%
	322	Village renewal and development	2 948 998	0.7%	306 640	0.1%
	323	Conservation and upgrading of the rural heritage	8 746 091	2.1%	184 433	0.0%
	331	Training and information	1 791 456	0.4%	134 386	0.0%
	341	Skills acquisition, animation and implementation of ...	0	0.0%	0	0.0%
	<b>Total Axis 3</b>	<b>35 371 131</b>	<b>8.4%</b>	<b>2 895 864</b>	<b>0.7%</b>	
Axis 4	411	Implementing local development strategies. Competitiveness	2 050 000	0.5%	0	0.0%
	412	Implementing local development strategies. Environment/land	2 250 000	0.5%	0	0.0%
	413	Implementing local development strategies. Quality of life	12 756 527	3.0%	0	0.0%
	421	Implementing cooperation projects	1 225 000	0.3%	0	0.0%
	431	Running the local action group, acquiring skills and ...	3 967 632	0.9%	152 948	0.0%
	<b>Total Axis 4</b>	<b>22 249 159</b>	<b>5.3%</b>	<b>152 948</b>	<b>0.0%</b>	
	511	Technical Assistance	9 490 414	2.3%	353 116	0.1%
	611	Direct payments	0	0.0%	0	0.0%
	<b>TOTAL</b>	<b>418 610 306</b>	<b>100.0%</b>	<b>100 189 021</b>	<b>23.9%</b>	

# Bulgaria

RD financial support to beneficiaries per measure in the 2007-2013 programming period in € Bulgaria						
Axis	Measure code	Measures	Financial plan 2007-2013		Declaration of expenditure until 31/12/2008 (cumulative)	Declaration of expenditure/ Fin. Plan 2007-2013 (%)
			€	%		
Axis 1	111	Vocational training and information actions	81 930 955	3.1%	0	0.0%
	112	Setting up of young farmers	81 930 955	3.1%	409 975	0.0%
	113	Early retirement	0	0.0%	0	0.0%
	114	Use of advisory services	0	0.0%	0	0.0%
	115	Setting up of management, relief and advisory services	0	0.0%	0	0.0%
	121	Modernisation of agricultural holdings	457 849 453	17.5%	0	0.0%
	122	Improvement of the economic value of forests	19 277 872	0.7%	0	0.0%
	123	Adding value to agricultural and forestry products	192 778 717	7.4%	0	0.0%
	124	Cooperation for development of new products	0	0.0%	0	0.0%
	125	Infrastructure related to the development and adaptation ...	0	0.0%	0	0.0%
	126	Restoring agricultural production potential	0	0.0%	0	0.0%
	131	Meeting standards based on Community legislation	0	0.0%	0	0.0%
	132	Participation of farmers in food quality schemes	0	0.0%	0	0.0%
	133	Information and promotion activities	0	0.0%	0	0.0%
	141	Semi-subsistence farming	115 667 230	4.4%	0	0.0%
142	Producer groups	9 638 936	0.4%	0	0.0%	
143	Provision of farm advisory and extension services in BG, RO	4 819 468	0.2%	2 000	0.0%	
	<b>Total Axis 1</b>	<b>963 893 586</b>	<b>36.9%</b>	<b>411 975</b>	<b>0.0%</b>	
Axis 2	211	Natural handicap payments to farmers in mountain areas	191 238 951	7.3%	12 212 276	0.5%
	212	Payments to farmers in areas with h., other than mountain a	31 873 159	1.2%	3 895 192	0.1%
	213	Natura 2000 payments and payments linked to Directive 2000/60/EC	0	0.0%	0	0.0%
	214	Agri-environment payments	356 979 375	13.7%	0	0.0%
	215	Animal welfare payments	0	0.0%	0	0.0%
	216	Non-productive investments	0	0.0%	0	0.0%
	221	First afforestation of agricultural land	0	0.0%	0	0.0%
	222	First establishment of agroforestry systems on ...	0	0.0%	0	0.0%
	223	First afforestation of non-agricultural land	33 148 085	1.3%	0	0.0%
	224	Natura 2000 payments	0	0.0%	0	0.0%
	225	Forest-environment payments	0	0.0%	0	0.0%
	226	Restoring forestry potential and introducing prevention ...	24 223 600	0.9%	0	0.0%
	227	Non-productive investments	0	0.0%	0	0.0%
	<b>Total Axis 2</b>	<b>637 463 170</b>	<b>24.4%</b>	<b>16 107 468</b>	<b>0.6%</b>	
Axis 3	311	Diversification into non-agricultural activities	112 341 336	4.3%	0	0.0%
	312	Support for business creation and development	101 809 335	3.9%	0	0.0%
	313	Encouragement of tourism activities	24 574 667	0.9%	0	0.0%
	321	Basic services for the economy and rural population	330 002 673	12.6%	0	0.0%
	322	Village renewal and development	133 405 336	5.1%	0	0.0%
	323	Conservation and upgrading of the rural heritage	0	0.0%	0	0.0%
	331	Training and information	0	0.0%	0	0.0%
	341	Skills acquisition, animation and implementation of ...	0	0.0%	0	0.0%
	<b>Total Axis 3</b>	<b>702 133 347</b>	<b>26.9%</b>	<b>0</b>	<b>0.0%</b>	
Axis 4	411	Implementing local development strategies. Competitiveness	15 089 708	0.6%	0	0.0%
	412	Implementing local development strategies. Environment/land	2 155 673	0.1%	0	0.0%
	413	Implementing local development strategies. Quality of life	25 868 070	1.0%	0	0.0%
	421	Implementing cooperation projects	4 106 043	0.2%	0	0.0%
	431	Running the local action group, acquiring skills and ...	14 371 151	0.6%	0	0.0%
	<b>Total Axis 4</b>	<b>61 590 645</b>	<b>2.4%</b>	<b>0</b>	<b>0.0%</b>	
	511	Technical Assistance	98 545 031	3.8%	0	0.0%
	611	Direct payments	145 472 817	5.6%	65 857 058	2.5%
	<b>TOTAL</b>	<b>2 609 098 596</b>	<b>100.0%</b>	<b>82 376 501</b>	<b>3.2%</b>	

## Czech Republic

RD financial support to beneficiaries per measure in the 2007-2013 programming period in € Czech Republic						
Axis	Measure code	Measures	Financial plan 2007-2013		Declaration of expenditure until 31/12/2008 (cumulative)	Declaration of expenditure/ Fin. Plan 2007-2013 (%)
			€	%		
Axis 1	111	Vocational training and information actions	9 392 839	0.3%	137 757	0.0%
	112	Setting up of young farmers	43 244 882	1.5%	9 187 430	0.3%
	113	Early retirement	25 783 028	0.9%	1 545 262	0.1%
	114	Use of advisory services	14 814 209	0.5%	18 193	0.0%
	115	Setting up of management, relief and advisory services	0	0.0%	0	0.0%
	121	Modernisation of agricultural holdings	216 463 961	7.7%	10 456 397	0.4%
	122	Improvement of the economic value of forests	19 157 609	0.7%	2 463 315	0.1%
	123	Adding value to agricultural and forestry products	88 043 681	3.1%	2 659 104	0.1%
	124	Cooperation for development of new products	29 656 786	1.1%	0	0.0%
	125	Infrastructure related to the development and adaptation ...	171 290 079	6.1%	1 376 823	0.0%
	126	Restoring agricultural production potential	0	0.0%	0	0.0%
	131	Meeting standards based on Community legislation	0	0.0%	0	0.0%
	132	Participation of farmers in food quality schemes	0	0.0%	0	0.0%
	133	Information and promotion activities	0	0.0%	0	0.0%
	141	Semi-subsistence farming	0	0.0%	0	0.0%
142	Producer groups	12 544 799	0.4%	1 539 278	0.1%	
143	Provision of farm advisory and extension services in BG, RO	0	0.0%	0	0.0%	
	<b>Total Axis 1</b>		<b>630 391 873</b>	<b>22.4%</b>	<b>29 383 557</b>	<b>1.0%</b>
Axis 2	211	Natural handicap payments to farmers in mountain areas	309 769 513	11.0%	90 677 506	3.2%
	212	Payments to farmers in areas with h., other than mountain a	255 427 013	9.1%	76 333 523	2.7%
	213	Natura 2000 payments and payments linked to Directive 2000/60/EC	47 692 269	1.7%	566 965	0.0%
	214	Agri-environment payments	841 010 695	29.9%	110 573 865	3.9%
	215	Animal welfare payments	0	0.0%	0	0.0%
	216	Non-productive investments	0	0.0%	0	0.0%
	221	First afforestation of agricultural land	48 776 238	1.7%	2 839 595	0.1%
	222	First establishment of agroforestry systems on ...	0	0.0%	0	0.0%
	223	First afforestation of non-agricultural land	0	0.0%	0	0.0%
	224	Natura 2000 payments	9 790 792	0.3%	0	0.0%
	225	Forest-environment payments	10 588 795	0.4%	0	0.0%
	226	Restoring forestry potential and introducing prevention ...	28 558 196	1.0%	152 911	0.0%
	227	Non-productive investments	2 545 996	0.1%	20 618	0.0%
	<b>Total Axis 2</b>		<b>1 554 159 507</b>	<b>55.2%</b>	<b>281 164 984</b>	<b>10.0%</b>
Axis 3	311	Diversification into non-agricultural activities	107 249 676	3.8%	1 030 371	0.0%
	312	Support for business creation and development	71 499 784	2.5%	570 786	0.0%
	313	Encouragement of tourism activities	59 583 153	2.1%	227 539	0.0%
	321	Basic services for the economy and rural population	150 149 546	5.3%	1 324 275	0.0%
	322	Village renewal and development	35 749 892	1.3%	8 184 160	0.3%
	323	Conservation and upgrading of the rural heritage	42 899 870	1.5%	404 532	0.0%
	331	Training and information	9 533 305	0.3%	30 484	0.0%
	341	Skills acquisition, animation and implementation of ...	0	0.0%	0	0.0%
	<b>Total Axis 3</b>		<b>476 665 226</b>	<b>16.9%</b>	<b>11 772 146</b>	<b>0.4%</b>
Axis 4	411	Implementing local development strategies. Competitiveness	17 230 899	0.6%	0	0.0%
	412	Implementing local development strategies. Environment/land	3 040 747	0.1%	0	0.0%
	413	Implementing local development strategies. Quality of life	81 086 583	2.9%	0	0.0%
	421	Implementing cooperation projects	14 077 532	0.5%	0	0.0%
	431	Running the local action group, acquiring skills and ...	25 339 557	0.9%	269 842	0.0%
	<b>Total Axis 4</b>		<b>140 775 318</b>	<b>5.0%</b>	<b>269 842</b>	<b>0.0%</b>
	511	Technical Assistance	13 514 430	0.5%	162 529	0.0%
	611	Direct payments	0	0.0%	0	0.0%
	<b>TOTAL</b>		<b>2 815 506 354</b>	<b>100.0%</b>	<b>322 753 058</b>	<b>11.5%</b>

## Denmark

RD financial support to beneficiaries per measure in the 2007-2013 programming period in € Denmark						
Axis	Measure code	Measures	Financial plan 2007-2013		Declaration of expenditure until 31/12/2008 (cumulative)	Declaration of expenditure/ Fin. Plan 2007-2013 (%)
			€	%		
Axis 1	111	Vocational training and information actions	7 708 456	1.7%	2 620 554	0.6%
	112	Setting up of young farmers	3 419 299	0.8%	3 149 353	0.7%
	113	Early retirement	377 424	0.1%	167 163	0.0%
	114	Use of advisory services	413 081	0.1%	0	0.0%
	115	Setting up of management, relief and advisory services	0	0.0%	0	0.0%
	121	Modernisation of agricultural holdings	27 136 680	6.1%	7 271 548	1.6%
	122	Improvement of the economic value of forests	0	0.0%	0	0.0%
	123	Adding value to agricultural and forestry products	22 280 620	5.0%	8 498 327	1.9%
	124	Cooperation for development of new products	15 903 624	3.6%	28 712	0.0%
	125	Infrastructure related to the development and adaptation ...	2 012 240	0.5%	802 847	0.2%
	126	Restoring agricultural production potential	500	0.0%	0	0.0%
	131	Meeting standards based on Community legislation	0	0.0%	0	0.0%
	132	Participation of farmers in food quality schemes	1 239 243	0.3%	0	0.0%
	133	Information and promotion activities	7 585 957	1.7%	203 207	0.0%
	141	Semi-subsistence farming	0	0.0%	0	0.0%
142	Producer groups	0	0.0%	0	0.0%	
143	Provision of farm advisory and extension services in BG, RO	0	0.0%	0	0.0%	
	<b>Total Axis 1</b>		<b>88 077 124</b>	<b>19.8%</b>	<b>22 741 711</b>	<b>5.1%</b>
Axis 2	211	Natural handicap payments to farmers in mountain areas	0	0.0%	0	0.0%
	212	Payments to farmers in areas with h., other than mountain a	4 769 323	1.1%	1 965 739	0.4%
	213	Natura 2000 payments and payments linked to Directive 2000/60/EC	0	0.0%	0	0.0%
	214	Agri-environment payments	204 682 802	46.0%	37 988 258	8.5%
	215	Animal welfare payments	0	0.0%	0	0.0%
	216	Non-productive investments	17 090 379	3.8%	4 205 922	0.9%
	221	First afforestation of agricultural land	36 333 170	8.2%	6 782 600	1.5%
	222	First establishment of agroforestry systems on ...	0	0.0%	0	0.0%
	223	First afforestation of non-agricultural land	0	0.0%	0	0.0%
	224	Natura 2000 payments	0	0.0%	0	0.0%
	225	Forest-environment payments	2 530 000	0.6%	31 759	0.0%
	226	Restoring forestry potential and introducing prevention ...	3 691 866	0.8%	3 059 236	0.7%
	227	Non-productive investments	12 571 376	2.8%	1 183 037	0.3%
	<b>Total Axis 2</b>		<b>281 668 916</b>	<b>63.3%</b>	<b>55 216 551</b>	<b>12.4%</b>
Axis 3	311	Diversification into non-agricultural activities	1 502 756	0.3%	989 975	0.2%
	312	Support for business creation and development	0	0.0%	0	0.0%
	313	Encouragement of tourism activities	3 066 506	0.7%	1 471 212	0.3%
	321	Basic services for the economy and rural population	13 449 349	3.0%	3 942 967	0.9%
	322	Village renewal and development	4 563 758	1.0%	2 546 488	0.6%
	323	Conservation and upgrading of the rural heritage	244 730	0.1%	115 176	0.0%
	331	Training and information	460 061	0.1%	0	0.0%
	341	Skills acquisition, animation and implementation of ...	0	0.0%	0	0.0%
	<b>Total Axis 3</b>		<b>23 287 160</b>	<b>5.2%</b>	<b>9 065 819</b>	<b>2.0%</b>
Axis 4	411	Implementing local development strategies. Competitiveness	3 498 215	0.8%	0	0.0%
	412	Implementing local development strategies. Environment/land	0	0.0%	0	0.0%
	413	Implementing local development strategies. Quality of life	31 483 937	7.1%	117 474	0.0%
	421	Implementing cooperation projects	550	0.0%	0	0.0%
	431	Running the local action group, acquiring skills and ...	7 751 678	1.7%	639 825	0.1%
	<b>Total Axis 4</b>		<b>42 734 380</b>	<b>9.6%</b>	<b>757 299</b>	<b>0.2%</b>
	511	Technical Assistance	8 893 216	2.0%	1 542 978	0.3%
	611	Direct payments	0	0.0%	0	0.0%
	<b>TOTAL</b>		<b>444 660 796</b>	<b>100.0%</b>	<b>89 324 357</b>	<b>20.1%</b>

## Germany

RD financial support to beneficiaries per measure in the 2007-2013 programming period in €, Germany						
Axis	Measure code	Measures	Financial plan 2007-2013		Declaration of expenditure until 31/12/2008 (cumulative)	Declaration of expenditure/ Fin. Plan 2007-2013 (%)
			€	%		
Axis 1	111	Vocational training and information actions	25 018 845	0.3%	1 785 462	0.0%
	112	Setting up of young farmers	1 400 000	0.0%	355 000	0.0%
	113	Early retirement	10 792 342	0.1%	3 099 999	0.0%
	114	Use of advisory services	18 108 637	0.2%	1 626 475	0.0%
	115	Setting up of management, relief and advisory services	1 244 750	0.0%	715 068	0.0%
	121	Modernisation of agricultural holdings	839 356 728	10.3%	124 816 000	1.5%
	122	Improvement of the economic value of forests	1 400 000	0.0%	0	0.0%
	123	Adding value to agricultural and forestry products	266 068 525	3.3%	37 032 509	0.5%
	124	Cooperation for development of new products	13 993 707	0.2%	18 809	0.0%
	125	Infrastructure related to the development and adaptation ...	715 355 159	8.8%	116 491 624	1.4%
	126	Restoring agricultural production potential	339 867 063	4.2%	36 344 135	0.4%
	131	Meeting standards based on Community legislation	0	0.0%	0	0.0%
	132	Participation of farmers in food quality schemes	1 150 000	0.0%	0	0.0%
	133	Information and promotion activities	2 250 000	0.0%	0	0.0%
141	Semi-subsistence farming	0	0.0%	0	0.0%	
142	Producer groups	0	0.0%	0	0.0%	
143	Provision of farm advisory and extension services in BG, RO	0	0.0%	0	0.0%	
	<b>Total Axis 1</b>		<b>2 236 005 756</b>	<b>27.5%</b>	<b>322 285 081</b>	<b>4.0%</b>
Axis 2	211	Natural handicap payments to farmers in mountain areas	109 167 000	1.3%	35 688 233	0.4%
	212	Payments to farmers in areas with h., other than mountain a	725 757 641	8.9%	225 310 343	2.8%
	213	Natura 2000 payments and payments linked to Directive 2000/60/EC	97 331 032	1.2%	14 800 409	0.2%
	214	Agri-environment payments	2 025 389 664	24.9%	628 916 949	7.7%
	215	Animal welfare payments	44 835 000	0.6%	14 556 045	0.2%
	216	Non-productive investments	16 967 350	0.2%	585 381	0.0%
	221	First afforestation of agricultural land	53 112 352	0.7%	7 593 497	0.1%
	222	First establishment of agroforestry systems on ...	0	0.0%	0	0.0%
	223	First afforestation of non-agricultural land	2 580 375	0.0%	78 179	0.0%
	224	Natura 2000 payments	14 743 852	0.2%	352 405	0.0%
	225	Forest-environment payments	28 733 986	0.4%	2 072 702	0.0%
	226	Restoring forestry potential and introducing prevention ...	11 005 000	0.1%	1 119 479	0.0%
	227	Non-productive investments	160 842 357	2.0%	19 999 421	0.2%
	<b>Total Axis 2</b>		<b>3 290 465 609</b>	<b>40.5%</b>	<b>951 073 044</b>	<b>11.7%</b>
Axis 3	311	Diversification into non-agricultural activities	87 284 166	1.1%	4 835 000	0.1%
	312	Support for business creation and development	72 320 799	0.9%	1 974 895	0.0%
	313	Encouragement of tourism activities	156 129 971	1.9%	12 294 676	0.2%
	321	Basic services for the economy and rural population	403 395 926	5.0%	22 995 058	0.3%
	322	Village renewal and development	612 817 756	7.5%	56 359 350	0.7%
	323	Conservation and upgrading of the rural heritage	597 035 967	7.3%	34 740 402	0.4%
	331	Training and information	8 835 000	0.1%	485 835	0.0%
	341	Skills acquisition, animation and implementation of ...	28 314 329	0.3%	2 793 385	0.0%
	<b>Total Axis 3</b>		<b>1 966 133 914</b>	<b>24.2%</b>	<b>136 478 602</b>	<b>1.7%</b>
Axis 4	411	Implementing local development strategies. Competitiveness	30 468 726	0.4%	1 770 922	0.0%
	412	Implementing local development strategies. Environment/land	9 654 357	0.1%	33 418	0.0%
	413	Implementing local development strategies. Quality of life	348 182 653	4.3%	11 957 372	0.1%
	421	Implementing cooperation projects	31 223 092	0.4%	64 610	0.0%
	431	Running the local action group, acquiring skills and ...	79 740 960	1.0%	2 652 328	0.0%
	<b>Total Axis 4</b>		<b>499 269 788</b>	<b>6.1%</b>	<b>16 478 648</b>	<b>0.2%</b>
	511	Technical Assistance	138 360 866	1.7%	8 439 062	0.1%
	611	Direct payments	0	0.0%	0	0.0%
	<b>TOTAL</b>		<b>8 130 235 933</b>	<b>100.0%</b>	<b>1 434 754 438</b>	<b>17.6%</b>

# Estonia

RD financial support to beneficiaries per measure in the 2007-2013 programming period in € Estonia						
Axis	Measure code	Measures	Financial plan 2007-2013		Declaration of expenditure until 31/12/2008 (cumulative)	Declaration of expenditure/ Fin. Plan 2007-2013 (%)
			€	%		
Axis 1	111	Vocational training and information actions	3 211 780	0.4%	35 460	0.0%
	112	Setting up of young farmers	8 894 181	1.2%	2 684 289	0.4%
	113	Early retirement	0	0.0%	0	0.0%
	114	Use of advisory services	1 729 400	0.2%	337 435	0.0%
	115	Setting up of management, relief and advisory services	0	0.0%	0	0.0%
	121	Modernisation of agricultural holdings	142 306 400	19.9%	24 890 948	3.5%
	122	Improvement of the economic value of forests	15 564 760	2.2%	0	0.0%
	123	Adding value to agricultural and forestry products	28 905 980	4.0%	0	0.0%
	124	Cooperation for development of new products	17 080 580	2.4%	0	0.0%
	125	Infrastructure related to the development and adaptation ...	26 682 400	3.7%	1 488 014	0.2%
	126	Restoring agricultural production potential	0	0.0%	0	0.0%
	131	Meeting standards based on Community legislation	3 595 031	0.5%	0	0.0%
	132	Participation of farmers in food quality schemes	0	0.0%	0	0.0%
	133	Information and promotion activities	0	0.0%	0	0.0%
	141	Semi-subsistence farming	3 150 360	0.4%	0	0.0%
142	Producer groups	9 586 679	1.3%	0	0.0%	
143	Provision of farm advisory and extension services in BG, RO	0	0.0%	0	0.0%	
	<b>Total Axis 1</b>		<b>260 707 551</b>	<b>36.5%</b>	<b>29 436 145</b>	<b>4.1%</b>
Axis 2	211	Natural handicap payments to farmers in mountain areas	0	0.0%	0	0.0%
	212	Payments to farmers in areas with h., other than mountain a	42 810 924	6.0%	6 658 188	0.9%
	213	Natura 2000 payments and payments linked to Directive 2000/60/EC	6 922 237	1.0%	527 791	0.1%
	214	Agri-environment payments	168 709 578	23.6%	2 604 599	0.4%
	215	Animal welfare payments	17 379 226	2.4%	0	0.0%
	216	Non-productive investments	3 170 018	0.4%	0	0.0%
	221	First afforestation of agricultural land	3 424 874	0.5%	0	0.0%
	222	First establishment of agroforestry systems on ...	0	0.0%	0	0.0%
	223	First afforestation of non-agricultural land	0	0.0%	0	0.0%
	224	Natura 2000 payments	25 151 418	3.5%	0	0.0%
	225	Forest-environment payments	0	0.0%	0	0.0%
	226	Restoring forestry potential and introducing prevention ...	0	0.0%	0	0.0%
	227	Non-productive investments	0	0.0%	0	0.0%
	<b>Total Axis 2</b>		<b>267 568 275</b>	<b>37.4%</b>	<b>9 790 578</b>	<b>1.4%</b>
Axis 3	311	Diversification into non-agricultural activities	0	0.0%	0	0.0%
	312	Support for business creation and development	53 513 655	7.5%	0	0.0%
	313	Encouragement of tourism activities	0	0.0%	0	0.0%
	321	Basic services for the economy and rural population	0	0.0%	0	0.0%
	322	Village renewal and development	35 675 770	5.0%	2 619 957	0.4%
	323	Conservation and upgrading of the rural heritage	0	0.0%	0	0.0%
	331	Training and information	0	0.0%	0	0.0%
	341	Skills acquisition, animation and implementation of ...	0	0.0%	0	0.0%
	<b>Total Axis 3</b>		<b>89 189 425</b>	<b>12.5%</b>	<b>2 619 957</b>	<b>0.4%</b>
Axis 4	411	Implementing local development strategies. Competitiveness	12 349 305	1.7%	0	0.0%
	412	Implementing local development strategies. Environment/land	0	0.0%	0	0.0%
	413	Implementing local development strategies. Quality of life	49 397 220	6.9%	0	0.0%
	421	Implementing cooperation projects	4 116 435	0.6%	0	0.0%
	431	Running the local action group, acquiring skills and ...	2 744 290	0.4%	0	0.0%
	<b>Total Axis 4</b>		<b>68 607 250</b>	<b>9.6%</b>	<b>0</b>	<b>0.0%</b>
	511	Technical Assistance	28 586 354	4.0%	6 020 928	0.8%
	611	Direct payments	0	0.0%	0	0.0%
	<b>TOTAL</b>		<b>714 658 855</b>	<b>100.0%</b>	<b>47 867 609</b>	<b>6.7%</b>

Ireland

RD financial support to beneficiaries per measure in the 2007-2013 programming period in € Ireland						
Axis	Measure code	Measures	Financial plan 2007-2013		Declaration of expenditure until 31/12/2008 (cumulative)	Declaration of expenditure/ Fin. Plan 2007-2013 (%)
			€	%		
Axis 1	111	Vocational training and information actions	7 000 000	0.3%	658 890	0.0%
	112	Setting up of young farmers	29 000 000	1.2%	2 722 500	0.1%
	113	Early retirement	180 000 000	7.7%	52 077 876	2.2%
	114	Use of advisory services	0	0.0%	0	0.0%
	115	Setting up of management, relief and advisory services	0	0.0%	0	0.0%
	121	Modernisation of agricultural holdings	25 000 000	1.1%	6 461 249	0.3%
	122	Improvement of the economic value of forests	0	0.0%	0	0.0%
	123	Adding value to agricultural and forestry products	0	0.0%	0	0.0%
	124	Cooperation for development of new products	0	0.0%	0	0.0%
	125	Infrastructure related to the development and adaptation ...	0	0.0%	0	0.0%
	126	Restoring agricultural production potential	0	0.0%	0	0.0%
	131	Meeting standards based on Community legislation	0	0.0%	0	0.0%
	132	Participation of farmers in food quality schemes	0	0.0%	0	0.0%
	133	Information and promotion activities	0	0.0%	0	0.0%
	141	Semi-subsistence farming	0	0.0%	0	0.0%
142	Producer groups	0	0.0%	0	0.0%	
143	Provision of farm advisory and extension services in BG, RO	0	0.0%	0	0.0%	
	<b>Total Axis 1</b>		<b>241 000 000</b>	<b>10.3%</b>	<b>61 920 516</b>	<b>2.6%</b>
Axis 2	211	Natural handicap payments to farmers in mountain areas	0	0.0%	0	0.0%
	212	Payments to farmers in areas with h., other than mountain a	492 250 000	21.0%	229 468 323	9.8%
	213	Natura 2000 payments and payments linked to Directive 2000/60/EC	220 550 000	9.4%	0	0.0%
	214	Agri-environment payments	1 149 114 340	49.1%	443 253 242	18.9%
	215	Animal welfare payments	0	0.0%	0	0.0%
	216	Non-productive investments	0	0.0%	0	0.0%
	221	First afforestation of agricultural land	0	0.0%	0	0.0%
	222	First establishment of agroforestry systems on ...	0	0.0%	0	0.0%
	223	First afforestation of non-agricultural land	0	0.0%	0	0.0%
	224	Natura 2000 payments	0	0.0%	0	0.0%
	225	Forest-environment payments	0	0.0%	0	0.0%
	226	Restoring forestry potential and introducing prevention ...	0	0.0%	0	0.0%
	227	Non-productive investments	0	0.0%	0	0.0%
		<b>Total Axis 2</b>		<b>1 861 914 340</b>	<b>79.6%</b>	<b>672 721 565</b>
Axis 3	311	Diversification into non-agricultural activities	0	0.0%	0	0.0%
	312	Support for business creation and development	0	0.0%	0	0.0%
	313	Encouragement of tourism activities	0	0.0%	0	0.0%
	321	Basic services for the economy and rural population	0	0.0%	0	0.0%
	322	Village renewal and development	0	0.0%	0	0.0%
	323	Conservation and upgrading of the rural heritage	0	0.0%	0	0.0%
	331	Training and information	0	0.0%	0	0.0%
	341	Skills acquisition, animation and implementation of ...	0	0.0%	0	0.0%
	<b>Total Axis 3</b>		<b>0</b>	<b>0.0%</b>	<b>0</b>	<b>0.0%</b>
Axis 4	411	Implementing local development strategies. Competitiveness	0	0.0%	0	0.0%
	412	Implementing local development strategies. Environment/land	0	0.0%	0	0.0%
	413	Implementing local development strategies. Quality of life	181 450 500	7.8%	0	0.0%
	421	Implementing cooperation projects	5 885 000	0.3%	0	0.0%
	431	Running the local action group, acquiring skills and ...	46 664 750	2.0%	0	0.0%
	<b>Total Axis 4</b>		<b>234 000 250</b>	<b>10.0%</b>	<b>0</b>	<b>0.0%</b>
	511	Technical Assistance	3 000 000	0.1%	137 799	0.0%
	611	Direct payments	0	0.0%	0	0.0%
	<b>TOTAL</b>		<b>2 339 914 590</b>	<b>100.0%</b>	<b>734 779 879</b>	<b>31.4%</b>

Greece

RD financial support to beneficiaries per measure in the 2007-2013 programming period in € Greece						
Axis	Measure code	Measures	Financial plan 2007-2013		Declaration of expenditure until 31/12/2008 (cumulative)	Declaration of expenditure/ Fin. Plan 2007-2013 (%)
			€	%		
Axis 1	111	Vocational training and information actions	17 717 885	0.5%	0	0.0%
	112	Setting up of young farmers	216 158 196	5.8%	0	0.0%
	113	Early retirement	191 353 157	5.2%	0	0.0%
	114	Use of advisory services	35 435 770	1.0%	0	0.0%
	115	Setting up of management, relief and advisory services	0	0.0%	0	0.0%
	121	Modernisation of agricultural holdings	304 747 125	8.2%	0	0.0%
	122	Improvement of the economic value of forests	10 630 483	0.3%	0	0.0%
	123	Adding value to agricultural and forestry products	248 050 637	6.7%	0	0.0%
	124	Cooperation for development of new products	0	0.0%	0	0.0%
	125	Infrastructure related to the development and adaptation ...	510 275 581	13.8%	0	0.0%
	126	Restoring agricultural production potential	7 087 154	0.2%	0	0.0%
	131	Meeting standards based on Community legislation	21 261 462	0.6%	1 758 488	0.0%
	132	Participation of farmers in food quality schemes	14 174 308	0.4%	0	0.0%
	133	Information and promotion activities	21 261 462	0.6%	0	0.0%
	141	Semi-subsistence farming	0	0.0%	0	0.0%
142	Producer groups	0	0.0%	0	0.0%	
143	Provision of farm advisory and extension services in BG, RO	0	0.0%	0	0.0%	
	<b>Total Axis 1</b>		<b>1 598 153 220</b>	<b>43.1%</b>	<b>1 758 488</b>	<b>0.0%</b>
Axis 2	211	Natural handicap payments to farmers in mountain areas	241 910 910	6.5%	163 253 172	4.4%
	212	Payments to farmers in areas with h., other than mountain a	79 379 670	2.1%	60 616 689	1.6%
	213	Natura 2000 payments and payments linked to Directive 2000/60/EC	6 047 898	0.2%	0	0.0%
	214	Agri-environment payments	674 340 662	18.2%	183 296 039	4.9%
	215	Animal welfare payments	0	0.0%	0	0.0%
	216	Non-productive investments	15 119 746	0.4%	20 474	0.0%
	221	First afforestation of agricultural land	105 838 220	2.9%	28 981 488	0.8%
	222	First establishment of agroforestry systems on ...	0	0.0%	0	0.0%
	223	First afforestation of non-agricultural land	22 679 619	0.6%	0	0.0%
	224	Natura 2000 payments	7 559 873	0.2%	0	0.0%
	225	Forest-environment payments	0	0.0%	0	0.0%
	226	Restoring forestry potential and introducing prevention ...	136 082 051	3.7%	0	0.0%
	227	Non-productive investments	7 559 551	0.2%	0	0.0%
	<b>Total Axis 2</b>		<b>1 296 518 200</b>	<b>35.0%</b>	<b>436 167 863</b>	<b>11.8%</b>
Axis 3	311	Diversification into non-agricultural activities	75 564 774	2.0%	0	0.0%
	312	Support for business creation and development	64 748 134	1.7%	0	0.0%
	313	Encouragement of tourism activities	143 884 743	3.9%	0	0.0%
	321	Basic services for the economy and rural population	79 136 609	2.1%	0	0.0%
	322	Village renewal and development	97 122 202	2.6%	0	0.0%
	323	Conservation and upgrading of the rural heritage	46 762 542	1.3%	0	0.0%
	331	Training and information	0	0.0%	0	0.0%
	341	Skills acquisition, animation and implementation of ...	3 594 000	0.1%	0	0.0%
	<b>Total Axis 3</b>		<b>510 813 004</b>	<b>13.8%</b>	<b>0</b>	<b>0.0%</b>
Axis 4	411	Implementing local development strategies. Competitiveness	22 837 628	0.6%	0	0.0%
	412	Implementing local development strategies. Environment/land	0	0.0%	0	0.0%
	413	Implementing local development strategies. Quality of life	152 250 847	4.1%	0	0.0%
	421	Implementing cooperation projects	7 612 542	0.2%	0	0.0%
	431	Running the local action group, acquiring skills and ...	41 868 983	1.1%	0	0.0%
	<b>Total Axis 4</b>		<b>224 570 000</b>	<b>6.1%</b>	<b>0</b>	<b>0.0%</b>
	511	Technical Assistance	77 250 000	2.1%	0	0.0%
	611	Direct payments	0	0.0%	0	0.0%
	<b>TOTAL</b>		<b>3 707 304 424</b>	<b>100.0%</b>	<b>437 926 351</b>	<b>11.8%</b>

# Spain

RD financial support to beneficiaries per measure in the 2007-2013 programming period in € Spain						
Axis	Measure code	Measures	Financial plan 2007-2013		Declaration of expenditure until 31/12/2008 (cumulative)	Declaration of expenditure/ Fin. Plan 2007-2013 (%)
			€	%		
Axis 1	111	Vocational training and information actions	45 698 045	0.6%	733 565	0.0%
	112	Setting up of young farmers	354 990 972	4.9%	13 893 321	0.2%
	113	Early retirement	239 357 957	3.3%	66 966 928	0.9%
	114	Use of advisory services	78 681 546	1.1%	420 254	0.0%
	115	Setting up of management, relief and advisory services	56 019 876	0.8%	81 370	0.0%
	121	Modernisation of agricultural holdings	566 338 401	7.9%	42 013 316	0.6%
	122	Improvement of the economic value of forests	42 089 295	0.6%	475 835	0.0%
	123	Adding value to agricultural and forestry products	849 722 788	11.8%	47 808 698	0.7%
	124	Cooperation for development of new products	25 317 980	0.4%	427 154	0.0%
	125	Infrastructure related to the development and adaptation ...	828 491 151	11.5%	37 865 838	0.5%
	126	Restoring agricultural production potential	10 236 518	0.1%	0	0.0%
	131	Meeting standards based on Community legislation	3 096 761	0.0%	0	0.0%
	132	Participation of farmers in food quality schemes	65 342 664	0.9%	2 219 043	0.0%
	133	Information and promotion activities	26 645 480	0.4%	926 027	0.0%
	141	Semi-subsistence farming	0	0.0%	0	0.0%
142	Producer groups	0	0.0%	0	0.0%	
143	Provision of farm advisory and extension services in BG, RO	0	0.0%	0	0.0%	
	<b>Total Axis 1</b>		<b>3 192 029 434</b>	<b>44.2%</b>	<b>213 831 347</b>	<b>3.0%</b>
Axis 2	211	Natural handicap payments to farmers in mountain areas	241 150 234	3.3%	59 073 861	0.8%
	212	Payments to farmers in areas with h., other than mountain a	205 784 226	2.9%	54 595 061	0.8%
	213	Natura 2000 payments and payments linked to Directive 2000/60/EC	10 144 989	0.1%	1 662 464	0.0%
	214	Agri-environment payments	1 028 575 205	14.3%	200 147 916	2.8%
	215	Animal welfare payments	30 919 493	0.4%	2 092 017	0.0%
	216	Non-productive investments	26 763 893	0.4%	42 228	0.0%
	221	First afforestation of agricultural land	356 447 364	4.9%	77 324 070	1.1%
	222	First establishment of agroforestry systems on ...	3 282 156	0.0%	0	0.0%
	223	First afforestation of non-agricultural land	83 023 344	1.2%	3 202 141	0.0%
	224	Natura 2000 payments	0	0.0%	0	0.0%
	225	Forest-environment payments	50 524 539	0.7%	2 736 908	0.0%
	226	Restoring forestry potential and introducing prevention ...	468 572 906	6.5%	19 633 560	0.3%
	227	Non-productive investments	276 533 271	3.8%	11 154 624	0.2%
		<b>Total Axis 2</b>		<b>2 781 721 620</b>	<b>38.6%</b>	<b>431 664 850</b>
Axis 3	311	Diversification into non-agricultural activities	28 147 702	0.4%	327 557	0.0%
	312	Support for business creation and development	39 961 733	0.6%	3 549 056	0.0%
	313	Encouragement of tourism activities	18 400 180	0.3%	1 150 176	0.0%
	321	Basic services for the economy and rural population	64 986 273	0.9%	2 509 706	0.0%
	322	Village renewal and development	44 061 101	0.6%	7 673 849	0.1%
	323	Conservation and upgrading of the rural heritage	66 198 012	0.9%	1 613 269	0.0%
	331	Training and information	750 000	0.0%	0	0.0%
	341	Skills acquisition, animation and implementation of ...	2 325 000	0.0%	0	0.0%
	<b>Total Axis 3</b>		<b>264 830 001</b>	<b>3.7%</b>	<b>16 823 614</b>	<b>0.2%</b>
Axis 4	411	Implementing local development strategies. Competitiveness	55 166 364	0.8%	594 795	0.0%
	412	Implementing local development strategies. Environment/land	12 112 222	0.2%	0	0.0%
	413	Implementing local development strategies. Quality of life	611 907 937	8.5%	3 753 008	0.1%
	421	Implementing cooperation projects	33 724 273	0.5%	223 301	0.0%
	431	Running the local action group, acquiring skills and ...	100 377 567	1.4%	873 068	0.0%
	<b>Total Axis 4</b>		<b>813 288 363</b>	<b>11.3%</b>	<b>5 444 172</b>	<b>0.1%</b>
	511	Technical Assistance	162 048 381	2.2%	143 582	0.0%
	611	Direct payments	0	0.0%	0	0.0%
	<b>TOTAL</b>		<b>7 213 917 799</b>	<b>100.0%</b>	<b>667 907 565</b>	<b>9.3%</b>

France

RD financial support to beneficiaries per measure in the 2007-2013 programming period in € France						
Axis	Measure code	Measures	Financial plan 2007-2013		Declaration of expenditure until 31/12/2008 (cumulative)	Declaration of expenditure/ Fin. Plan 2007-2013 (%)
			€	%		
Axis 1	111	Vocational training and information actions	135 862 201	2.1%	4 033 706	0.1%
	112	Setting up of young farmers	709 833 694	11.0%	160 533 421	2.5%
	113	Early retirement	36 020 329	0.6%	14 669 516	0.2%
	114	Use of advisory services	4 000 000	0.1%	0	0.0%
	115	Setting up of management, relief and advisory services	1 177 600	0.0%	0	0.0%
	121	Modernisation of agricultural holdings	690 360 800	10.7%	199 747 687	3.1%
	122	Improvement of the economic value of forests	36 219 787	0.6%	10 800 932	0.2%
	123	Adding value to agricultural and forestry products	303 828 749	4.7%	69 837 567	1.1%
	124	Cooperation for development of new products	6 285 000	0.1%	0	0.0%
	125	Infrastructure related to the development and adaptation ...	227 867 336	3.5%	8 625 820	0.1%
	126	Restoring agricultural production potential	571 022	0.0%	21 139	0.0%
	131	Meeting standards based on Community legislation	0	0.0%	0	0.0%
	132	Participation of farmers in food quality schemes	7 923 000	0.1%	137 963	0.0%
	133	Information and promotion activities	19 772 530	0.3%	0	0.0%
	141	Semi-subsistence farming	0	0.0%	0	0.0%
142	Producer groups	0	0.0%	0	0.0%	
143	Provision of farm advisory and extension services in BG, RO	0	0.0%	0	0.0%	
	<b>Total Axis 1</b>		<b>2 179 722 048</b>	<b>33.8%</b>	<b>468 407 750</b>	<b>7.3%</b>
Axis 2	211	Natural handicap payments to farmers in mountain areas	1 636 809 528	25.4%	569 071 424	8.8%
	212	Payments to farmers in areas with h., other than mountain a	333 154 042	5.2%	2 801 700	0.0%
	213	Natura 2000 payments and payments linked to Directive 2000/60/EC	0	0.0%	0	0.0%
	214	Agri-environment payments	1 147 875 761	17.8%	448 956 388	7.0%
	215	Animal welfare payments	0	0.0%	0	0.0%
	216	Non-productive investments	11 690 000	0.2%	288 430	0.0%
	221	First afforestation of agricultural land	4 420 000	0.1%	4 501 524	0.1%
	222	First establishment of agroforestry systems on ...	303 300	0.0%	0	0.0%
	223	First afforestation of non-agricultural land	920 000	0.0%	850 163	0.0%
	224	Natura 2000 payments	0	0.0%	0	0.0%
	225	Forest-environment payments	55 000	0.0%	0	0.0%
	226	Restoring forestry potential and introducing prevention ...	257 599 668	4.0%	86 203 004	1.3%
	227	Non-productive investments	33 289 556	0.5%	937 008	0.0%
	<b>Total Axis 2</b>		<b>3 426 116 855</b>	<b>53.2%</b>	<b>1 113 609 641</b>	<b>17.3%</b>
Axis 3	311	Diversification into non-agricultural activities	36 116 649	0.6%	32 053	0.0%
	312	Support for business creation and development	23 449 060	0.4%	9 893	0.0%
	313	Encouragement of tourism activities	71 183 638	1.1%	18 885	0.0%
	321	Basic services for the economy and rural population	87 587 991	1.4%	851 810	0.0%
	322	Village renewal and development	0	0.0%	0	0.0%
	323	Conservation and upgrading of the rural heritage	140 578 470	2.2%	7 640 823	0.1%
	331	Training and information	9 245 200	0.1%	0	0.0%
	341	Skills acquisition, animation and implementation of ...	52 458 500	0.8%	38 108	0.0%
	<b>Total Axis 3</b>		<b>420 619 508</b>	<b>6.5%</b>	<b>8 591 572</b>	<b>0.1%</b>
Axis 4	411	Implementing local development strategies. Competitiveness	26 513 000	0.4%	0	0.0%
	412	Implementing local development strategies. Environment/land	17 676 000	0.3%	0	0.0%
	413	Implementing local development strategies. Quality of life	232 298 742	3.6%	0	0.0%
	421	Implementing cooperation projects	20 689 000	0.3%	0	0.0%
	431	Running the local action group, acquiring skills and ...	53 992 450	0.8%	0	0.0%
	<b>Total Axis 4</b>		<b>351 169 192</b>	<b>5.5%</b>	<b>0</b>	<b>0.0%</b>
	511	Technical Assistance	64 337 506	1.0%	971 177	0.0%
	611	Direct payments	0	0.0%	0	0.0%
	<b>TOTAL</b>		<b>6 441 965 109</b>	<b>100.0%</b>	<b>1 591 580 140</b>	<b>24.7%</b>

Italy

RD financial support to beneficiaries per measure in the 2007-2013 programming period in € Italy						
Axis	Measure code	Measures	Financial plan 2007-2013		Declaration of expenditure until 31/12/2008 (cumulative)	Declaration of expenditure/ Fin. Plan 2007-2013 (%)
			€	%		
Axis 1	111	Vocational training and information actions	100 988 380	1.2%	1 057 100	0.0%
	112	Setting up of young farmers	364 840 933	4.4%	5 424 919	0.1%
	113	Early retirement	28 621 886	0.3%	6 122 392	0.1%
	114	Use of advisory services	118 209 976	1.4%	124 642	0.0%
	115	Setting up of management, relief and advisory services	13 417 207	0.2%	0	0.0%
	121	Modernisation of agricultural holdings	1 115 701 104	13.5%	41 858 499	0.5%
	122	Improvement of the economic value of forests	102 656 126	1.2%	7 374 196	0.1%
	123	Adding value to agricultural and forestry products	586 964 864	7.1%	21 354 235	0.3%
	124	Cooperation for development of new products	70 700 574	0.9%	0	0.0%
	125	Infrastructure related to the development and adaptation ...	363 212 881	4.4%	12 964 535	0.2%
	126	Restoring agricultural production potential	18 299 122	0.2%	39 811	0.0%
	131	Meeting standards based on Community legislation	24 031 215	0.3%	0	0.0%
	132	Participation of farmers in food quality schemes	79 549 783	1.0%	0	0.0%
	133	Information and promotion activities	83 858 346	1.0%	0	0.0%
	141	Semi-subsistence farming	0	0.0%	0	0.0%
142	Producer groups	0	0.0%	0	0.0%	
143	Provision of farm advisory and extension services in BG, RO	0	0.0%	0	0.0%	
	<b>Total Axis 1</b>		<b>3 071 052 397</b>	<b>37.0%</b>	<b>96 320 329</b>	<b>1.2%</b>
Axis 2	211	Natural handicap payments to farmers in mountain areas	385 438 358	4.6%	75 078 086	0.9%
	212	Payments to farmers in areas with h., other than mountain a	138 164 634	1.7%	20 905 627	0.3%
	213	Natura 2000 payments and payments linked to Directive 2000/60/EC	8 413 567	0.1%	0	0.0%
	214	Agri-environment payments	1 911 719 826	23.1%	333 853 125	4.0%
	215	Animal welfare payments	133 465 414	1.6%	30 456 944	0.4%
	216	Non-productive investments	124 491 052	1.5%	7 16 033	0.0%
	221	First afforestation of agricultural land	402 843 449	4.9%	51 886 659	0.6%
	222	First establishment of agroforestry systems on ...	4 873 111	0.1%	0	0.0%
	223	First afforestation of non-agricultural land	84 362 451	1.0%	145 997	0.0%
	224	Natura 2000 payments	3 985 091	0.0%	0	0.0%
	225	Forest-environment payments	22 449 788	0.3%	5 860	0.0%
	226	Restoring forestry potential and introducing prevention ...	235 283 351	2.8%	3 353 417	0.0%
	227	Non-productive investments	133 388 461	1.6%	3 345 295	0.0%
	<b>Total Axis 2</b>		<b>3 588 878 553</b>	<b>43.3%</b>	<b>519 747 042</b>	<b>6.3%</b>
Axis 3	311	Diversification into non-agricultural activities	279 048 217	3.4%	7 267 749	0.1%
	312	Support for business creation and development	47 480 068	0.6%	69 624	0.0%
	313	Encouragement of tourism activities	59 811 365	0.7%	334 111	0.0%
	321	Basic services for the economy and rural population	103 442 643	1.2%	2 512 986	0.0%
	322	Village renewal and development	106 837 167	1.3%	827 711	0.0%
	323	Conservation and upgrading of the rural heritage	78 415 188	0.9%	1 688 464	0.0%
	331	Training and information	17 223 448	0.2%	0	0.0%
	341	Skills acquisition, animation and implementation of ...	9 462 830	0.1%	0	0.0%
	<b>Total Axis 3</b>		<b>701 720 926</b>	<b>8.5%</b>	<b>12 700 645</b>	<b>0.2%</b>
Axis 4	411	Implementing local development strategies. Competitiveness	51 715 809	0.6%	0	0.0%
	412	Implementing local development strategies. Environment/land	33 273 103	0.4%	0	0.0%
	413	Implementing local development strategies. Quality of life	439 943 342	5.3%	0	0.0%
	421	Implementing cooperation projects	47 674 740	0.6%	0	0.0%
	431	Running the local action group, acquiring skills and ...	100 781 012	1.2%	0	0.0%
	<b>Total Axis 4</b>		<b>673 388 006</b>	<b>8.1%</b>	<b>0</b>	<b>0.0%</b>
	511	Technical Assistance	256 970 001	3.1%	1 621 438	0.0%
	611	Direct payments	0	0.0%	0	0.0%
	<b>TOTAL</b>		<b>8 292 009 883</b>	<b>100.0%</b>	<b>630 389 454</b>	<b>7.6%</b>

# Cyprus

RD financial support to beneficiaries per measure in the 2007-2013 programming period in € Cyprus						
Axis	Measure code	Measures	Financial plan 2007-2013		Declaration of expenditure until 31/12/2008 (cumulative)	Declaration of expenditure/ Fin. Plan 2007-2013 (%)
			€	%		
Axis 1	111	Vocational training and information actions	1 750 000	1.1%	0	0.0%
	112	Setting up of young farmers	5 000 000	3.1%	0	0.0%
	113	Early retirement	7 500 000	4.6%	0	0.0%
	114	Use of advisory services	1 000 000	0.6%	0	0.0%
	115	Setting up of management, relief and advisory services	0	0.0%	0	0.0%
	121	Modernisation of agricultural holdings	32 985 838	20.3%	3 804 110	2.3%
	122	Improvement of the economic value of forests	0	0.0%	0	0.0%
	123	Adding value to agricultural and forestry products	12 000 000	7.4%	0	0.0%
	124	Cooperation for development of new products	0	0.0%	0	0.0%
	125	Infrastructure related to the development and adaptation ...	525 000	0.3%	0	0.0%
	126	Restoring agricultural production potential	0	0.0%	0	0.0%
	131	Meeting standards based on Community legislation	2 000 000	1.2%	628 039	0.4%
	132	Participation of farmers in food quality schemes	2 000 000	1.2%	0	0.0%
	133	Information and promotion activities	1 500 000	0.9%	0	0.0%
	141	Semi-subsistence farming	0	0.0%	0	0.0%
142	Producer groups	4 000 000	2.5%	0	0.0%	
143	Provision of farm advisory and extension services in BG, RO	0	0.0%	0	0.0%	
	<b>Total Axis 1</b>		<b>70 260 838</b>	<b>43.2%</b>	<b>4 432 149</b>	<b>2.7%</b>
Axis 2	211	Natural handicap payments to farmers in mountain areas	4 181 205	2.6%	1 123 610	0.7%
	212	Payments to farmers in areas with h., other than mountain a	20 340 495	12.5%	5 121 759	3.2%
	213	Natura 2000 payments and payments linked to Directive 2000/60/EC	0	0.0%	0	0.0%
	214	Agri-environment payments	39 500 000	24.3%	5 086 280	3.1%
	215	Animal welfare payments	0	0.0%	0	0.0%
	216	Non-productive investments	0	0.0%	0	0.0%
	221	First afforestation of agricultural land	599 000	0.4%	0	0.0%
	222	First establishment of agroforestry systems on ...	108 500	0.1%	0	0.0%
	223	First afforestation of non-agricultural land	592 500	0.4%	0	0.0%
	224	Natura 2000 payments	0	0.0%	0	0.0%
	225	Forest-environment payments	500 000	0.3%	0	0.0%
	226	Restoring forestry potential and introducing prevention ...	2 250 000	1.4%	0	0.0%
	227	Non-productive investments	2 500 000	1.5%	0	0.0%
	<b>Total Axis 2</b>		<b>70 571 700</b>	<b>43.4%</b>	<b>11 331 649</b>	<b>7.0%</b>
Axis 3	311	Diversification into non-agricultural activities	0	0.0%	0	0.0%
	312	Support for business creation and development	0	0.0%	0	0.0%
	313	Encouragement of tourism activities	1 167 054	0.7%	0	0.0%
	321	Basic services for the economy and rural population	3 494 341	2.2%	0	0.0%
	322	Village renewal and development	6 988 864	4.3%	0	0.0%
	323	Conservation and upgrading of the rural heritage	2 664 598	1.6%	0	0.0%
	331	Training and information	0	0.0%	0	0.0%
	341	Skills acquisition, animation and implementation of ...	150 000	0.1%	0	0.0%
	<b>Total Axis 3</b>		<b>14 464 857</b>	<b>8.9%</b>	<b>0</b>	<b>0.0%</b>
Axis 4	411	Implementing local development strategies. Competitiveness	1 225 000	0.8%	0	0.0%
	412	Implementing local development strategies. Environment/land	250 000	0.2%	0	0.0%
	413	Implementing local development strategies. Quality of life	1 937 500	1.2%	0	0.0%
	421	Implementing cooperation projects	163 090	0.1%	0	0.0%
	431	Running the local action group, acquiring skills and ...	737 500	0.5%	0	0.0%
	<b>Total Axis 4</b>		<b>4 313 090</b>	<b>2.7%</b>	<b>0</b>	<b>0.0%</b>
	511	Technical Assistance	2 913 089	1.8%	0	0.0%
	611	Direct payments	0	0.0%	0	0.0%
	<b>TOTAL</b>		<b>162 523 574</b>	<b>100.0%</b>	<b>15 763 798</b>	<b>9.7%</b>

Latvia

RD financial support to beneficiaries per measure in the 2007-2013 programming period in € Latvia						
Axis	Measure code	Measures	Financial plan 2007-2013		Declaration of expenditure until 31/12/2008 (cumulative)	Declaration of expenditure/ Fin. Plan 2007-2013 (%)
			€	%		
Axis 1	111	Vocational training and information actions	7 616 064	0.7%	0	0.0%
	112	Setting up of young farmers	19 468 827	1.9%	0	0.0%
	113	Early retirement	35 519 500	3.4%	1 179 494	0.1%
	114	Use of advisory services	9 649 690	0.9%	0	0.0%
	115	Setting up of management, relief and advisory services	0	0.0%	0	0.0%
	121	Modernisation of agricultural holdings	238 937 420	23.0%	19 707 965	1.9%
	122	Improvement of the economic value of forests	34 066 250	3.3%	0	0.0%
	123	Adding value to agricultural and forestry products	59 600 000	5.7%	0	0.0%
	124	Cooperation for development of new products	0	0.0%	0	0.0%
	125	Infrastructure related to the development and adaptation ...	25 515 318	2.5%	0	0.0%
	126	Restoring agricultural production potential	0	0.0%	0	0.0%
	131	Meeting standards based on Community legislation	750 000	0.1%	0	0.0%
	132	Participation of farmers in food quality schemes	0	0.0%	0	0.0%
	133	Information and promotion activities	0	0.0%	0	0.0%
	141	Semi-subsistence farming	49 110 250	4.7%	143 030	0.0%
142	Producer groups	6 487 264	0.6%	24 595	0.0%	
143	Provision of farm advisory and extension services in BG, RO	0	0.0%	0	0.0%	
		<b>Total Axis 1</b>	<b>486 720 583</b>	<b>46.8%</b>	<b>21 055 084</b>	<b>2.0%</b>
Axis 2	211	Natural handicap payments to farmers in mountain areas	0	0.0%	0	0.0%
	212	Payments to farmers in areas with h., other than mountain a	109 980 800	10.6%	48 219 160	4.6%
	213	Natura 2000 payments and payments linked to Directive 2000/60/EC	10 302 600	1.0%	1 482 438	0.1%
	214	Agri-environment payments	128 050 567	12.3%	0	0.0%
	215	Animal welfare payments	0	0.0%	0	0.0%
	216	Non-productive investments	0	0.0%	0	0.0%
	221	First afforestation of agricultural land	0	0.0%	0	0.0%
	222	First establishment of agroforestry systems on ...	0	0.0%	0	0.0%
	223	First afforestation of non-agricultural land	12 974 528	1.2%	0	0.0%
	224	Natura 2000 payments	17 749 362	1.7%	0	0.0%
	225	Forest-environment payments	0	0.0%	0	0.0%
	226	Restoring forestry potential and introducing prevention ...	12 974 493	1.2%	0	0.0%
	227	Non-productive investments	0	0.0%	0	0.0%
		<b>Total Axis 2</b>	<b>292 032 350</b>	<b>28.1%</b>	<b>49 701 597</b>	<b>4.8%</b>
Axis 3	311	Diversification into non-agricultural activities	0	0.0%	0	0.0%
	312	Support for business creation and development	95 530 034	9.2%	340 502	0.0%
	313	Encouragement of tourism activities	19 468 827	1.9%	0	0.0%
	321	Basic services for the economy and rural population	69 954 978	6.7%	0	0.0%
	322	Village renewal and development	0	0.0%	0	0.0%
	323	Conservation and upgrading of the rural heritage	9 734 394	0.9%	0	0.0%
	331	Training and information	0	0.0%	0	0.0%
	341	Skills acquisition, animation and implementation of ...	0	0.0%	0	0.0%
		<b>Total Axis 3</b>	<b>194 688 233</b>	<b>18.7%</b>	<b>340 502</b>	<b>0.0%</b>
Axis 4	411	Implementing local development strategies. Competitiveness	3 748 008	0.4%	0	0.0%
	412	Implementing local development strategies. Environment/land	0	0.0%	0	0.0%
	413	Implementing local development strategies. Quality of life	14 992 035	1.4%	0	0.0%
	421	Implementing cooperation projects	2 602 784	0.3%	0	0.0%
	431	Running the local action group, acquiring skills and ...	4 685 011	0.5%	0	0.0%
		<b>Total Axis 4</b>	<b>26 027 838</b>	<b>2.5%</b>	<b>0</b>	<b>0.0%</b>
	511	Technical Assistance	41 644 500	4.0%	0	0.0%
	611	Direct payments	0	0.0%	0	0.0%
		<b>TOTAL</b>	<b>1 041 113 504</b>	<b>100.0%</b>	<b>71 097 184</b>	<b>6.8%</b>

# Lithuania

RD financial support to beneficiaries per measure in the 2007-2013 programming period in € Lithuania						
Axis	Measure code	Measures	Financial plan 2007-2013		Declaration of expenditure until 31/12/2008 (cumulative)	Declaration of expenditure/ Fin. Plan 2007-2013 (%)
			€	%		
Axis 1	111	Vocational training and information actions	15 663 224	0.9%	0	0.0%
	112	Setting up of young farmers	46 680 000	2.7%	13 277 609	0.8%
	113	Early retirement	121 643 084	7.0%	683 681	0.0%
	114	Use of advisory services	24 056 774	1.4%	0	0.0%
	115	Setting up of management, relief and advisory services	0	0.0%	0	0.0%
	121	Modernisation of agricultural holdings	300 974 135	17.3%	4 362 086	0.3%
	122	Improvement of the economic value of forests	15 375 000	0.9%	0	0.0%
	123	Adding value to agricultural and forestry products	103 123 865	5.9%	3 059 457	0.2%
	124	Cooperation for development of new products	0	0.0%	0	0.0%
	125	Infrastructure related to the development and adaptation ...	43 995 000	2.5%	85 664	0.0%
	126	Restoring agricultural production potential	0	0.0%	0	0.0%
	131	Meeting standards based on Community legislation	0	0.0%	0	0.0%
	132	Participation of farmers in food quality schemes	3 719 250	0.2%	0	0.0%
	133	Information and promotion activities	0	0.0%	0	0.0%
	141	Semi-subsistence farming	22 417 500	1.3%	433 111	0.0%
142	Producer groups	0	0.0%	0	0.0%	
143	Provision of farm advisory and extension services in BG, RO	0	0.0%	0	0.0%	
	<b>Total Axis 1</b>		<b>697 647 832</b>	<b>40.0%</b>	<b>21 901 608</b>	<b>1.3%</b>
Axis 2	211	Natural handicap payments to farmers in mountain areas	0	0.0%	0	0.0%
	212	Payments to farmers in areas with h., other than mountain a	229 626 957	13.2%	58 374 450	3.3%
	213	Natura 2000 payments and payments linked to Directive 2000/60/EC	6 000 000	0.3%	145 215	0.0%
	214	Agri-environment payments	291 933 043	16.7%	8 587 449	0.5%
	215	Animal welfare payments	0	0.0%	0	0.0%
	216	Non-productive investments	0	0.0%	0	0.0%
	221	First afforestation of agricultural land	47 371 591	2.7%	0	0.0%
	222	First establishment of agroforestry systems on ...	0	0.0%	0	0.0%
	223	First afforestation of non-agricultural land	36 340 733	2.1%	0	0.0%
	224	Natura 2000 payments	20 400 000	1.2%	50 356	0.0%
	225	Forest-environment payments	8 000 000	0.5%	1 081	0.0%
	226	Restoring forestry potential and introducing prevention ...	12 000 000	0.7%	0	0.0%
227	Non-productive investments	8 000 000	0.5%	0	0.0%	
	<b>Total Axis 2</b>		<b>659 672 324</b>	<b>37.8%</b>	<b>67 158 551</b>	<b>3.9%</b>
Axis 3	311	Diversification into non-agricultural activities	41 723 795	2.4%	0	0.0%
	312	Support for business creation and development	73 272 380	4.2%	0	0.0%
	313	Encouragement of tourism activities	61 714 319	3.5%	0	0.0%
	321	Basic services for the economy and rural population	0	0.0%	0	0.0%
	322	Village renewal and development	30 000 000	1.7%	0	0.0%
	323	Conservation and upgrading of the rural heritage	0	0.0%	0	0.0%
	331	Training and information	0	0.0%	0	0.0%
	341	Skills acquisition, animation and implementation of ...	0	0.0%	0	0.0%
	<b>Total Axis 3</b>		<b>206 710 494</b>	<b>11.9%</b>	<b>0</b>	<b>0.0%</b>
Axis 4	411	Implementing local development strategies. Competitiveness	0	0.0%	0	0.0%
	412	Implementing local development strategies. Environment/land	0	0.0%	0	0.0%
	413	Implementing local development strategies. Quality of life	101 579 043	5.8%	0	0.0%
	421	Implementing cooperation projects	3 336 000	0.2%	0	0.0%
	431	Running the local action group, acquiring skills and ...	4 680 000	0.3%	0	0.0%
	<b>Total Axis 4</b>		<b>109 595 043</b>	<b>6.3%</b>	<b>0</b>	<b>0.0%</b>
	511	Technical Assistance	69 734 400	4.0%	5 887 509	0.3%
	611	Direct payments	0	0.0%	0	0.0%
	<b>TOTAL</b>		<b>1 743 360 093</b>	<b>100.0%</b>	<b>94 947 668</b>	<b>5.4%</b>

## Luxembourg

RD financial support to beneficiaries per measure in the 2007-2013 programming period in € Luxembourg						
Axis	Measure code	Measures	Financial plan 2007-2013		Declaration of expenditure until 31/12/2008 (cumulative)	Declaration of expenditure/ Fin. Plan 2007-2013 (%)
			€	%		
Axis 1	111	Vocational training and information actions	190 000	0.2%	9 935	0.0%
	112	Setting up of young farmers	1 363 700	1.5%	168 954	0.2%
	113	Early retirement	0	0.0%	0	0.0%
	114	Use of advisory services	245 000	0.3%	0	0.0%
	115	Setting up of management, relief and advisory services	0	0.0%	0	0.0%
	121	Modernisation of agricultural holdings	19 654 120	21.8%	6 536 113	7.3%
	122	Improvement of the economic value of forests	795 420	0.9%	46 464	0.1%
	123	Adding value to agricultural and forestry products	3 180 000	3.5%	0	0.0%
	124	Cooperation for development of new products	0	0.0%	0	0.0%
	125	Infrastructure related to the development and adaptation ...	114 920	0.1%	187 945	0.2%
	126	Restoring agricultural production potential	0	0.0%	0	0.0%
	131	Meeting standards based on Community legislation	0	0.0%	0	0.0%
	132	Participation of farmers in food quality schemes	0	0.0%	0	0.0%
	133	Information and promotion activities	0	0.0%	0	0.0%
	141	Semi-subsistence farming	0	0.0%	0	0.0%
142	Producer groups	0	0.0%	0	0.0%	
143	Provision of farm advisory and extension services in BG, RO	0	0.0%	0	0.0%	
	<b>Total Axis 1</b>		<b>25 543 160</b>	<b>28.4%</b>	<b>6 949 412</b>	<b>7.7%</b>
Axis 2	211	Natural handicap payments to farmers in mountain areas	0	0.0%	0	0.0%
	212	Payments to farmers in areas with h., other than mountain a	25 900 000	28.8%	7 926 817	8.8%
	213	Natura 2000 payments and payments linked to Directive 2000/60/EC	0	0.0%	0	0.0%
	214	Agri-environment payments	26 779 625	29.7%	6 340 479	7.0%
	215	Animal welfare payments	0	0.0%	0	0.0%
	216	Non-productive investments	0	0.0%	0	0.0%
	221	First afforestation of agricultural land	0	0.0%	0	0.0%
	222	First establishment of agroforestry systems on ...	0	0.0%	0	0.0%
	223	First afforestation of non-agricultural land	0	0.0%	0	0.0%
	224	Natura 2000 payments	0	0.0%	0	0.0%
	225	Forest-environment payments	162 000	0.2%	13 079	0.0%
	226	Restoring forestry potential and introducing prevention ...	0	0.0%	0	0.0%
	227	Non-productive investments	162 000	0.2%	0	0.0%
	<b>Total Axis 2</b>		<b>53 003 625</b>	<b>58.9%</b>	<b>14 280 374</b>	<b>15.9%</b>
Axis 3	311	Diversification into non-agricultural activities	145 680	0.2%	139 552	0.2%
	312	Support for business creation and development	193 440	0.2%	19 645	0.0%
	313	Encouragement of tourism activities	241 200	0.3%	26 934	0.0%
	321	Basic services for the economy and rural population	2 516 400	2.8%	976 940	1.1%
	322	Village renewal and development	1 598 000	1.8%	272 876	0.3%
	323	Conservation and upgrading of the rural heritage	1 000 000	1.1%	164 887	0.2%
	331	Training and information	511 040	0.6%	46 705	0.1%
	341	Skills acquisition, animation and implementation of ...	0	0.0%	0	0.0%
	<b>Total Axis 3</b>		<b>6 205 760</b>	<b>6.9%</b>	<b>1 647 539</b>	<b>1.8%</b>
Axis 4	411	Implementing local development strategies. Competitiveness	216 200	0.2%	0	0.0%
	412	Implementing local development strategies. Environment/land	216 200	0.2%	0	0.0%
	413	Implementing local development strategies. Quality of life	1 899 801	2.1%	0	0.0%
	421	Implementing cooperation projects	923 080	1.0%	0	0.0%
	431	Running the local action group, acquiring skills and ...	2 030 000	2.3%	0	0.0%
	<b>Total Axis 4</b>		<b>5 285 281</b>	<b>5.9%</b>	<b>0</b>	<b>0.0%</b>
	511	Technical Assistance	0	0.0%	0	0.0%
	611	Direct payments	0	0.0%	0	0.0%
	<b>TOTAL</b>		<b>90 037 826</b>	<b>100.0%</b>	<b>22 877 325</b>	<b>25.4%</b>

# Hungary

RD financial support to beneficiaries per measure in the 2007-2013 programming period in € Hungary						
Axis	Measure code	Measures	Financial plan 2007-2013		Declaration of expenditure until 31/12/2008 (cumulative)	Declaration of expenditure/ Fin. Plan 2007-2013 (%)
			€	%		
Axis 1	111	Vocational training and information actions	91 159 325	2.4%	3 091 427	0.1%
	112	Setting up of young farmers	49 993 200	1.3%	32 141 485	0.8%
	113	Early retirement	18 342 262	0.5%	0	0.0%
	114	Use of advisory services	42 756 151	1.1%	1 723 383	0.0%
	115	Setting up of management, relief and advisory services	0	0.0%	0	0.0%
	121	Modernisation of agricultural holdings	1 119 217 667	29.4%	95 887 372	2.5%
	122	Improvement of the economic value of forests	8 831 460	0.2%	0	0.0%
	123	Adding value to agricultural and forestry products	148 290 070	3.9%	0	0.0%
	124	Cooperation for development of new products	0	0.0%	0	0.0%
	125	Infrastructure related to the development and adaptation ...	154 380 707	4.1%	0	0.0%
	126	Restoring agricultural production potential	0	0.0%	0	0.0%
	131	Meeting standards based on Community legislation	657 773	0.0%	0	0.0%
	132	Participation of farmers in food quality schemes	0	0.0%	0	0.0%
	133	Information and promotion activities	0	0.0%	0	0.0%
	141	Semi-subsistence farming	13 077 354	0.3%	257 176	0.0%
142	Producer groups	51 651 644	1.4%	12 251 329	0.3%	
143	Provision of farm advisory and extension services in BG, RO	0	0.0%	0	0.0%	
	<b>Total Axis 1</b>	<b>1 698 357 613</b>	<b>44.6%</b>	<b>145 352 172</b>	<b>3.8%</b>	
Axis 2	211	Natural handicap payments to farmers in mountain areas	0	0.0%	0	0.0%
	212	Payments to farmers in areas with h., other than mountain a	18 128 185	0.5%	10 756 493	0.3%
	213	Natura 2000 payments and payments linked to Directive 2000/60/EC	38 381 740	1.0%	0	0.0%
	214	Agri-environment payments	873 903 468	23.0%	95 455 942	2.5%
	215	Animal welfare payments	0	0.0%	0	0.0%
	216	Non-productive investments	8 626 514	0.2%	0	0.0%
	221	First afforestation of agricultural land	197 534 690	5.2%	12 552 150	0.3%
	222	First establishment of agroforestry systems on ...	625 110	0.0%	0	0.0%
	223	First afforestation of non-agricultural land	1 500 263	0.0%	0	0.0%
	224	Natura 2000 payments	0	0.0%	0	0.0%
	225	Forest-environment payments	68 637 054	1.8%	0	0.0%
	226	Restoring forestry potential and introducing prevention ...	8 251 449	0.2%	0	0.0%
	227	Non-productive investments	34 631 082	0.9%	0	0.0%
		<b>Total Axis 2</b>	<b>1 250 219 555</b>	<b>32.9%</b>	<b>118 764 585</b>	<b>3.1%</b>
Axis 3	311	Diversification into non-agricultural activities	20 175 441	0.5%	0	0.0%
	312	Support for business creation and development	224 854 557	5.9%	0	0.0%
	313	Encouragement of tourism activities	43 920 004	1.2%	0	0.0%
	321	Basic services for the economy and rural population	79 065 921	2.1%	0	0.0%
	322	Village renewal and development	52 743 661	1.4%	0	0.0%
	323	Conservation and upgrading of the rural heritage	25 330 837	0.7%	0	0.0%
	331	Training and information	18 490 024	0.5%	0	0.0%
	341	Skills acquisition, animation and implementation of ...	31 130 657	0.8%	5 209 708	0.1%
	<b>Total Axis 3</b>	<b>495 711 102</b>	<b>13.0%</b>	<b>5 209 708</b>	<b>0.1%</b>	
Axis 4	411	Implementing local development strategies. Competitiveness	39 247 760	1.0%	0	0.0%
	412	Implementing local development strategies. Environment/land	15 699 104	0.4%	0	0.0%
	413	Implementing local development strategies. Quality of life	102 044 176	2.7%	0	0.0%
	421	Implementing cooperation projects	20 932 140	0.6%	0	0.0%
	431	Running the local action group, acquiring skills and ...	31 398 207	0.8%	0	0.0%
	<b>Total Axis 4</b>	<b>209 321 387</b>	<b>5.5%</b>	<b>0</b>	<b>0.0%</b>	
	511	Technical Assistance	152 233 735	4.0%	37 374 652	1.0%
	611	Direct payments	0	0.0%	0	0.0%
	<b>TOTAL</b>	<b>3 805 843 392</b>	<b>100.0%</b>	<b>306 701 116</b>	<b>8.1%</b>	

# Malta

RD financial support to beneficiaries per measure in the 2007-2013 programming period in € Malta						
Axis	Measure code	Measures	Financial plan 2007-2013		Declaration of expenditure until 31/12/2008 (cumulative)	Declaration of expenditure/ Fin. Plan 2007-2013 (%)
			€	%		
Axis 1	111	Vocational training and information actions	870 000	1.1%	0	0.0%
	112	Setting up of young farmers	0	0.0%	0	0.0%
	113	Early retirement	0	0.0%	0	0.0%
	114	Use of advisory services	2 250 000	2.9%	0	0.0%
	115	Setting up of management, relief and advisory services	450 000	0.6%	0	0.0%
	121	Modernisation of agricultural holdings	10 095 000	13.2%	0	0.0%
	122	Improvement of the economic value of forests	0	0.0%	0	0.0%
	123	Adding value to agricultural and forestry products	5 250 000	6.9%	0	0.0%
	124	Cooperation for development of new products	750 000	1.0%	0	0.0%
	125	Infrastructure related to the development and adaptation ...	3 900 000	5.1%	0	0.0%
	126	Restoring agricultural production potential	0	0.0%	0	0.0%
	131	Meeting standards based on Community legislation	0	0.0%	0	0.0%
	132	Participation of farmers in food quality schemes	900 000	1.2%	0	0.0%
	133	Information and promotion activities	502 500	0.7%	0	0.0%
	141	Semi-subsistence farming	0	0.0%	0	0.0%
142	Producer groups	742 500	1.0%	0	0.0%	
143	Provision of farm advisory and extension services in BG, RO	0	0.0%	0	0.0%	
	<b>Total Axis 1</b>		<b>25 710 000</b>	<b>33.5%</b>	<b>0</b>	<b>0.0%</b>
Axis 2	211	Natural handicap payments to farmers in mountain areas	0	0.0%	0	0.0%
	212	Payments to farmers in areas with h., other than mountain a	11 600 000	15.1%	0	0.0%
	213	Natura 2000 payments and payments linked to Directive 2000/60/EC	0	0.0%	0	0.0%
	214	Agri-environment payments	8 420 000	11.0%	0	0.0%
	215	Animal welfare payments	0	0.0%	0	0.0%
	216	Non-productive investments	0	0.0%	0	0.0%
	221	First afforestation of agricultural land	0	0.0%	0	0.0%
	222	First establishment of agroforestry systems on ...	0	0.0%	0	0.0%
	223	First afforestation of non-agricultural land	0	0.0%	0	0.0%
	224	Natura 2000 payments	0	0.0%	0	0.0%
	225	Forest-environment payments	0	0.0%	0	0.0%
	226	Restoring forestry potential and introducing prevention ...	0	0.0%	0	0.0%
	227	Non-productive investments	0	0.0%	0	0.0%
	<b>Total Axis 2</b>		<b>20 020 000</b>	<b>26.1%</b>	<b>0</b>	<b>0.0%</b>
Axis 3	311	Diversification into non-agricultural activities	0	0.0%	0	0.0%
	312	Support for business creation and development	0	0.0%	0	0.0%
	313	Encouragement of tourism activities	8 652 500	11.3%	0	0.0%
	321	Basic services for the economy and rural population	0	0.0%	0	0.0%
	322	Village renewal and development	0	0.0%	0	0.0%
	323	Conservation and upgrading of the rural heritage	15 750 000	20.6%	0	0.0%
	331	Training and information	0	0.0%	0	0.0%
	341	Skills acquisition, animation and implementation of ...	337 500	0.4%	0	0.0%
	<b>Total Axis 3</b>		<b>24 740 000</b>	<b>32.3%</b>	<b>0</b>	<b>0.0%</b>
Axis 4	411	Implementing local development strategies. Competitiveness	624 000	0.8%	0	0.0%
	412	Implementing local development strategies. Environment/land	416 000	0.5%	0	0.0%
	413	Implementing local development strategies. Quality of life	1 040 000	1.4%	0	0.0%
	421	Implementing cooperation projects	400 000	0.5%	0	0.0%
	431	Running the local action group, acquiring skills and ...	620 000	0.8%	0	0.0%
	<b>Total Axis 4</b>		<b>3 100 000</b>	<b>4.0%</b>	<b>0</b>	<b>0.0%</b>
	511	Technical Assistance	3 063 355	4.0%		0.0%
	611	Direct payments	0	0.0%	0	0.0%
	<b>TOTAL</b>		<b>76 633 355</b>	<b>100.0%</b>	<b>0</b>	<b>0.0%</b>

## The Netherlands

RD financial support to beneficiaries per measure in the 2007-2013 programming period in € the Netherlands						
Axis	Measure code	Measures	Financial plan 2007-2013		Declaration of expenditure until 31/12/2008 (cumulative)	Declaration of expenditure/ Fin. Plan 2007-2013 (%)
			€	%		
Axis 1	111	Vocational training and information actions	14 675 000	3.0%	2 214 180	0.5%
	112	Setting up of young farmers	0	0.0%	0	0.0%
	113	Early retirement	0	0.0%	0	0.0%
	114	Use of advisory services	4 500 000	0.9%	178 562	0.0%
	115	Setting up of management, relief and advisory services	0	0.0%	0	0.0%
	121	Modernisation of agricultural holdings	35 720 000	7.3%	3 548 269	0.7%
	122	Improvement of the economic value of forests	0	0.0%	0	0.0%
	123	Adding value to agricultural and forestry products	400 000	0.1%	0	0.0%
	124	Cooperation for development of new products	4 885 000	1.0%	168 772	0.0%
	125	Infrastructure related to the development and adaptation ...	80 000 000	16.4%	152 145	0.0%
	126	Restoring agricultural production potential	0	0.0%	0	0.0%
	131	Meeting standards based on Community legislation	0	0.0%	0	0.0%
	132	Participation of farmers in food quality schemes	4 510 000	0.9%	461 837	0.1%
	133	Information and promotion activities	750 000	0.2%	0	0.0%
	141	Semi-subsistence farming	0	0.0%	0	0.0%
142	Producer groups	0	0.0%	0	0.0%	
143	Provision of farm advisory and extension services in BG, RO	0	0.0%	0	0.0%	
	<b>Total Axis 1</b>		<b>145 440 000</b>	<b>29.9%</b>	<b>6 723 765</b>	<b>1.4%</b>
Axis 2	211	Natural handicap payments to farmers in mountain areas	0	0.0%	0	0.0%
	212	Payments to farmers in areas with h., other than mountain a	17 660 000	3.6%	1 387 961	0.3%
	213	Natura 2000 payments and payments linked to Directive 2000/60/EC	0	0.0%	0	0.0%
	214	Agri-environment payments	108 590 000	22.3%	33 735 103	6.9%
	215	Animal welfare payments	0	0.0%	0	0.0%
	216	Non-productive investments	8 970 000	1.8%	501 716	0.1%
	221	First afforestation of agricultural land	9 490 000	2.0%	1 490 189	0.3%
	222	First establishment of agroforestry systems on ...	0	0.0%	0	0.0%
	223	First afforestation of non-agricultural land	0	0.0%	0	0.0%
	224	Natura 2000 payments	0	0.0%	0	0.0%
	225	Forest-environment payments	0	0.0%	0	0.0%
	226	Restoring forestry potential and introducing prevention ...	0	0.0%	0	0.0%
	227	Non-productive investments	0	0.0%	0	0.0%
	<b>Total Axis 2</b>		<b>144 710 000</b>	<b>29.7%</b>	<b>37 114 968</b>	<b>7.6%</b>
Axis 3	311	Diversification into non-agricultural activities	14 210 000	2.9%	127 288	0.0%
	312	Support for business creation and development	12 420 000	2.6%	6 796	0.0%
	313	Encouragement of tourism activities	47 410 000	9.7%	962 728	0.2%
	321	Basic services for the economy and rural population	21 260 000	4.4%	61 362	0.0%
	322	Village renewal and development	17 780 000	3.7%	473 116	0.1%
	323	Conservation and upgrading of the rural heritage	28 420 000	5.8%	1 307 938	0.3%
	331	Training and information	0	0.0%	0	0.0%
	341	Skills acquisition, animation and implementation of ...	3 580 000	0.7%	14 703	0.0%
	<b>Total Axis 3</b>		<b>145 080 000</b>	<b>29.8%</b>	<b>2 953 930</b>	<b>0.6%</b>
Axis 4	411	Implementing local development strategies. Competitiveness	9 800 000	2.0%	0	0.0%
	412	Implementing local development strategies. Environment/land	4 900 000	1.0%	0	0.0%
	413	Implementing local development strategies. Quality of life	19 100 000	3.9%	68 706	0.0%
	421	Implementing cooperation projects	9 800 000	2.0%	38 515	0.0%
	431	Running the local action group, acquiring skills and ...	4 760 000	1.0%	0	0.0%
	<b>Total Axis 4</b>		<b>48 360 000</b>	<b>9.9%</b>	<b>107 220</b>	<b>0.0%</b>
	511	Technical Assistance	2 931 167	0.6%	140 483	0.0%
	611	Direct payments	0	0.0%	0	0.0%
	<b>TOTAL</b>		<b>486 521 167</b>	<b>100.0%</b>	<b>47 040 366</b>	<b>9.7%</b>

# Austria

RD financial support to beneficiaries per measure in the 2007-2013 programming period in € Austria						
Axis	Measure code	Measures	Financial plan 2007-2013		Declaration of expenditure until 31/12/2008 (cumulative)	Declaration of expenditure/ Fin. Plan 2007-2013 (%)
			€	%		
Axis 1	111	Vocational training and information actions	33 945 598	0.9%	7 053 609	0.2%
	112	Setting up of young farmers	53 886 807	1.4%	14 503 008	0.4%
	113	Early retirement	0	0.0%	0	0.0%
	114	Use of advisory services	0	0.0%	0	0.0%
	115	Setting up of management, relief and advisory services	0	0.0%	0	0.0%
	121	Modernisation of agricultural holdings	264 441 467	6.8%	63 329 155	1.6%
	122	Improvement of the economic value of forests	26 221 829	0.7%	7 868 163	0.2%
	123	Adding value to agricultural and forestry products	71 075 150	1.8%	12 026 570	0.3%
	124	Cooperation for development of new products	15 250 991	0.4%	760 603	0.0%
	125	Infrastructure related to the development and adaptation ...	35 334 308	0.9%	13 958 718	0.4%
	126	Restoring agricultural production potential	0	0.0%	0	0.0%
	131	Meeting standards based on Community legislation	0	0.0%	0	0.0%
	132	Participation of farmers in food quality schemes	31 964 508	0.8%	964 073	0.0%
	133	Information and promotion activities	8 737 380	0.2%	0	0.0%
	141	Semi-subsistence farming	0	0.0%	0	0.0%
142	Producer groups	0	0.0%	0	0.0%	
143	Provision of farm advisory and extension services in BG, RO	0	0.0%	0	0.0%	
	<b>Total Axis 1</b>	<b>540 858 038</b>	<b>13.8%</b>	<b>120 463 901</b>	<b>3.1%</b>	
Axis 2	211	Natural handicap payments to farmers in mountain areas	832 151 239	21.3%	235 832 968	6.0%
	212	Payments to farmers in areas with h., other than mountain a	113 475 173	2.9%	33 060 914	0.8%
	213	Natura 2000 payments and payments linked to Directive 2000/60/EC	1 806 511	0.0%	0	0.0%
	214	Agri-environment payments	1 800 985 112	46.0%	514 474 558	13.2%
	215	Animal welfare payments	24 576 216	0.6%	13 225 951	0.3%
	216	Non-productive investments	2 343 426	0.1%	0	0.0%
	221	First afforestation of agricultural land	2 565 986	0.1%	325 513	0.0%
	222	First establishment of agroforestry systems on ...	0	0.0%	0	0.0%
	223	First afforestation of non-agricultural land	0	0.0%	0	0.0%
	224	Natura 2000 payments	2 181 536	0.1%	0	0.0%
	225	Forest-environment payments	7 487 625	0.2%	0	0.0%
	226	Restoring forestry potential and introducing prevention ...	40 933 820	1.0%	11 234 026	0.3%
227	Non-productive investments	0	0.0%	0	0.0%	
	<b>Total Axis 2</b>	<b>2 828 506 644</b>	<b>72.3%</b>	<b>808 153 930</b>	<b>20.7%</b>	
Axis 3	311	Diversification into non-agricultural activities	15 251 656	0.4%	2 679 165	0.1%
	312	Support for business creation and development	9 437 324	0.2%	101 470	0.0%
	313	Encouragement of tourism activities	8 872 340	0.2%	1 973 761	0.1%
	321	Basic services for the economy and rural population	90 089 150	2.3%	15 119 804	0.4%
	322	Village renewal and development	1 479 025	0.0%	401 862	0.0%
	323	Conservation and upgrading of the rural heritage	105 169 015	2.7%	4 730 418	0.1%
	331	Training and information	18 565 412	0.5%	1 178 002	0.0%
	341	Skills acquisition, animation and implementation of ...	5 183 983	0.1%	110 477	0.0%
	<b>Total Axis 3</b>	<b>254 047 905</b>	<b>6.5%</b>	<b>26 294 958</b>	<b>0.7%</b>	
Axis 4	411	Implementing local development strategies. Competitiveness	39 440 493	1.0%	294 104	0.0%
	412	Implementing local development strategies. Environment/land	4 548 203	0.1%	195 948	0.0%
	413	Implementing local development strategies. Quality of life	142 492 685	3.6%	1 752 417	0.0%
	421	Implementing cooperation projects	7 094 583	0.2%	0	0.0%
	431	Running the local action group, acquiring skills and ...	20 108 142	0.5%	332 426	0.0%
	<b>Total Axis 4</b>	<b>213 684 106</b>	<b>5.5%</b>	<b>2 574 895</b>	<b>0.1%</b>	
	511	Technical Assistance	74 373 299	1.9%	12 557 132	0.3%
	611	Direct payments	0	0.0%	0	0.0%
	<b>TOTAL</b>	<b>3 911 469 992</b>	<b>100.0%</b>	<b>970 044 815</b>	<b>24.8%</b>	

Poland

RD financial support to beneficiaries per measure in the 2007-2013 programming period in € Poland						
Axis	Measure code	Measures	Financial plan 2007-2013		Declaration of expenditure until 31/12/2008 (cumulative)	Declaration of expenditure/ Fin. Plan 2007-2013 (%)
			€	%		
Axis 1	111	Vocational training and information actions	30 000 000	0.2%	0	0.0%
	112	Setting up of young farmers	315 000 000	2.4%	28 148 726	0.2%
	113	Early retirement	1 640 700 000	12.4%	273 099 115	2.1%
	114	Use of advisory services	262 500 000	2.0%	0	0.0%
	115	Setting up of management, relief and advisory services	0	0.0%	0	0.0%
	121	Modernisation of agricultural holdings	1 334 949 000	10.1%	1 128 138	0.0%
	122	Improvement of the economic value of forests	0	0.0%	0	0.0%
	123	Adding value to agricultural and forestry products	825 000 000	6.2%	0	0.0%
	124	Cooperation for development of new products	0	0.0%	0	0.0%
	125	Infrastructure related to the development and adaptation ...	450 000 000	3.4%	0	0.0%
	126	Restoring agricultural production potential	0	0.0%	0	0.0%
	131	Meeting standards based on Community legislation	0	0.0%	0	0.0%
	132	Participation of farmers in food quality schemes	75 000 000	0.6%	0	0.0%
	133	Information and promotion activities	22 500 000	0.2%	0	0.0%
	141	Semi-subsistence farming	330 000 000	2.5%	138 587 067	1.0%
142	Producer groups	105 000 000	0.8%	5 315 376	0.0%	
143	Provision of farm advisory and extension services in BG, RO	0	0.0%	0	0.0%	
	<b>Total Axis 1</b>		<b>5 390 649 000</b>	<b>40.7%</b>	<b>446 278 420</b>	<b>3.4%</b>
Axis 2	211	Natural handicap payments to farmers in mountain areas	0	0.0%	0	0.0%
	212	Payments to farmers in areas with h., other than mountain a	1 959 000 000	14.8%	437 099 676	3.3%
	213	Natura 2000 payments and payments linked to Directive 2000/60/EC	0	0.0%	0	0.0%
	214	Agri-environment payments	1 843 000 000	13.9%	154 322 771	1.2%
	215	Animal welfare payments	0	0.0%	0	0.0%
	216	Non-productive investments	0	0.0%	0	0.0%
	221	First afforestation of agricultural land	522 801 216	4.0%	24 227 821	0.2%
	222	First establishment of agroforestry systems on ...	0	0.0%	0	0.0%
	223	First afforestation of non-agricultural land	0	0.0%	0	0.0%
	224	Natura 2000 payments	0	0.0%	0	0.0%
	225	Forest-environment payments	0	0.0%	0	0.0%
	226	Restoring forestry potential and introducing prevention ...	112 000 000	0.8%	0	0.0%
	227	Non-productive investments	0	0.0%	0	0.0%
	<b>Total Axis 2</b>		<b>4 436 801 216</b>	<b>33.5%</b>	<b>615 650 267</b>	<b>4.7%</b>
Axis 3	311	Diversification into non-agricultural activities	259 185 000	2.0%	0	0.0%
	312	Support for business creation and development	767 687 700	5.8%	0	0.0%
	313	Encouragement of tourism activities	0	0.0%	0	0.0%
	321	Basic services for the economy and rural population	1 103 580 240	8.3%	0	0.0%
	322	Village renewal and development	442 185 000	3.3%	0	0.0%
	323	Conservation and upgrading of the rural heritage	0	0.0%	0	0.0%
	331	Training and information	0	0.0%	0	0.0%
341	Skills acquisition, animation and implementation of ...	0	0.0%	0	0.0%	
	<b>Total Axis 3</b>		<b>2 572 637 940</b>	<b>19.4%</b>	<b>0</b>	<b>0.0%</b>
Axis 4	411	Implementing local development strategies. Competitiveness	0	0.0%	0	0.0%
	412	Implementing local development strategies. Environment/land	0	0.0%	0	0.0%
	413	Implementing local development strategies. Quality of life	496 400 000	3.8%	0	0.0%
	421	Implementing cooperation projects	12 000 000	0.1%	0	0.0%
	431	Running the local action group, acquiring skills and ...	121 600 000	0.9%	0	0.0%
	<b>Total Axis 4</b>		<b>630 000 000</b>	<b>4.8%</b>	<b>0</b>	<b>0.0%</b>
	511	Technical Assistance	199 950 000	1.5%	0	0.0%
	611	Direct payments	0	0.0%	0	0.0%
	<b>TOTAL</b>		<b>13 230 038 156</b>	<b>100.0%</b>	<b>1 061 928 688</b>	<b>8.0%</b>

## Portugal

RD financial support to beneficiaries per measure in the 2007-2013 programming period in € Portugal						
Axis	Measure code	Measures	Financial plan 2007-2013		Declaration of expenditure until 31/12/2008 (cumulative)	Declaration of expenditure/ Fin. Plan 2007-2013 (%)
			€	%		
Axis 1	111	Vocational training and information actions	29 245 000	0.7%	0	0.0%
	112	Setting up of young farmers	129 250 000	3.3%	0	0.0%
	113	Early retirement	45 689 837	1.2%	11 779 228	0.3%
	114	Use of advisory services	11 374 500	0.3%	0	0.0%
	115	Setting up of management, relief and advisory services	33 895 000	0.9%	0	0.0%
	121	Modernisation of agricultural holdings	287 174 618	7.3%	0	0.0%
	122	Improvement of the economic value of forests	99 243 713	2.5%	0	0.0%
	123	Adding value to agricultural and forestry products	370 877 700	9.4%	0	0.0%
	124	Cooperation for development of new products	32 312 375	0.8%	0	0.0%
	125	Infrastructure related to the development and adaptation ...	711 482 500	18.1%	16 932 625	0.4%
	126	Restoring agricultural production potential	15 557 375	0.4%	0	0.0%
	131	Meeting standards based on Community legislation	31 875	0.0%	0	0.0%
	132	Participation of farmers in food quality schemes	12 537 500	0.3%	0	0.0%
	133	Information and promotion activities	8 995 000	0.2%	0	0.0%
	141	Semi-subsistence farming	0	0.0%	0	0.0%
142	Producer groups	0	0.0%	0	0.0%	
143	Provision of farm advisory and extension services in BG, RO	0	0.0%	0	0.0%	
		<b>Total Axis 1</b>	<b>1 787 666 993</b>	<b>45.5%</b>	<b>28 711 853</b>	<b>0.7%</b>
Axis 2	211	Natural handicap payments to farmers in mountain areas	562 830 753	14.3%	147 060 354	3.7%
	212	Payments to farmers in areas with h., other than mountain a	129 287 007	3.3%	40 429 939	1.0%
	213	Natura 2000 payments and payments linked to Directive 2000/60/EC	1 000 000	0.0%	0	0.0%
	214	Agri-environment payments	407 537 624	10.4%	152 562 097	3.9%
	215	Animal welfare payments	0	0.0%	0	0.0%
	216	Non-productive investments	7 425 000	0.2%	0	0.0%
	221	First afforestation of agricultural land	276 492 950	7.0%	69 117 625	1.8%
	222	First establishment of agroforestry systems on ...	5 783 841	0.1%	0	0.0%
	223	First afforestation of non-agricultural land	33 255 536	0.8%	0	0.0%
	224	Natura 2000 payments	1 042 500	0.0%	0	0.0%
	225	Forest-environment payments	11 680 625	0.3%	116 377	0.0%
	226	Restoring forestry potential and introducing prevention ...	119 312 795	3.0%	0	0.0%
	227	Non-productive investments	59 883 000	1.5%	0	0.0%
		<b>Total Axis 2</b>	<b>1 615 531 631</b>	<b>41.1%</b>	<b>409 286 392</b>	<b>10.4%</b>
Axis 3	311	Diversification into non-agricultural activities	0	0.0%	0	0.0%
	312	Support for business creation and development	0	0.0%	0	0.0%
	313	Encouragement of tourism activities	0	0.0%	0	0.0%
	321	Basic services for the economy and rural population	3 722 884	0.1%	0	0.0%
	322	Village renewal and development	0	0.0%	0	0.0%
	323	Conservation and upgrading of the rural heritage	11 342 150	0.3%	0	0.0%
	331	Training and information	0	0.0%	0	0.0%
	341	Skills acquisition, animation and implementation of ...	0	0.0%	0	0.0%
		<b>Total Axis 3</b>	<b>15 065 034</b>	<b>0.4%</b>	<b>0</b>	<b>0.0%</b>
Axis 4	411	Implementing local development strategies. Competitiveness	0	0.0%	0	0.0%
	412	Implementing local development strategies. Environment/land	0	0.0%	0	0.0%
	413	Implementing local development strategies. Quality of life	312 331 884	7.9%	0	0.0%
	421	Implementing cooperation projects	11 284 200	0.3%	0	0.0%
	431	Running the local action group, acquiring skills and ...	74 125 425	1.9%	0	0.0%
		<b>Total Axis 4</b>	<b>397 741 509</b>	<b>10.1%</b>	<b>0</b>	<b>0.0%</b>
	511	Technical Assistance	113 319 861	2.9%	3 405 000	0.1%
	611	Direct payments	0	0.0%	0	0.0%
		<b>TOTAL</b>	<b>3 929 325 028</b>	<b>100.0%</b>	<b>441 403 244</b>	<b>11.2%</b>

# Romania

RD financial support to beneficiaries per measure in the 2007-2013 programming period in € Romania						
Axis	Measure code	Measures	Financial plan 2007-2013		Declaration of expenditure until 31/12/2008 (cumulative)	Declaration of expenditure/ Fin. Plan 2007-2013 (%)
			€	%		
Axis 1	111	Vocational training and information actions	95 215 479	1.2%	0	0.0%
	112	Setting up of young farmers	269 777 187	3.4%	0	0.0%
	113	Early retirement	0	0.0%	0	0.0%
	114	Use of advisory services	0	0.0%	0	0.0%
	115	Setting up of management, relief and advisory services	0	0.0%	0	0.0%
	121	Modernisation of agricultural holdings	793 462 316	9.9%	1 123 076	0.0%
	122	Improvement of the economic value of forests	158 692 463	2.0%	0	0.0%
	123	Adding value to agricultural and forestry products	856 939 301	10.7%	275 282	0.0%
	124	Cooperation for development of new products	0	0.0%	0	0.0%
	125	Infrastructure related to the development and adaptation ...	380 861 912	4.7%	0	0.0%
	126	Restoring agricultural production potential	0	0.0%	0	0.0%
	131	Meeting standards based on Community legislation	0	0.0%	0	0.0%
	132	Participation of farmers in food quality schemes	0	0.0%	0	0.0%
	133	Information and promotion activities	0	0.0%	0	0.0%
	141	Semi-subsistence farming	380 861 912	4.7%	0	0.0%
142	Producer groups	111 084 724	1.4%	0	0.0%	
143	Provision of farm advisory and extension services in BG, RO	126 953 970	1.6%	0	0.0%	
	<b>Total Axis 1</b>		<b>3 173 849 264</b>	<b>39.6%</b>	<b>1 398 357</b>	<b>0.0%</b>
Axis 2	211	Natural handicap payments to farmers in mountain areas	498 358 726	6.2%	0	0.0%
	212	Payments to farmers in areas with h., other than mountain a	404 328 778	5.0%	0	0.0%
	213	Natura 2000 payments and payments linked to Directive 2000/60/EC	0	0.0%	0	0.0%
	214	Agri-environment payments	789 851 566	9.8%	0	0.0%
	215	Animal welfare payments	0	0.0%	0	0.0%
	216	Non-productive investments	0	0.0%	0	0.0%
	221	First afforestation of agricultural land	188 059 897	2.3%	0	0.0%
	222	First establishment of agroforestry systems on ...	0	0.0%	0	0.0%
	223	First afforestation of non-agricultural land	0	0.0%	0	0.0%
	224	Natura 2000 payments	0	0.0%	0	0.0%
	225	Forest-environment payments	0	0.0%	0	0.0%
	226	Restoring forestry potential and introducing prevention ...	0	0.0%	0	0.0%
	227	Non-productive investments	0	0.0%	0	0.0%
		<b>Total Axis 2</b>		<b>1 880 598 967</b>	<b>23.4%</b>	<b>0</b>
Axis 3	311	Diversification into non-agricultural activities	0	0.0%	0	0.0%
	312	Support for business creation and development	306 743 745	3.8%	0	0.0%
	313	Encouragement of tourism activities	435 378 219	5.4%	0	0.0%
	321	Basic services for the economy and rural population	0	0.0%	0	0.0%
	322	Village renewal and development	1 236 869 940	15.4%	0	0.0%
	323	Conservation and upgrading of the rural heritage	0	0.0%	0	0.0%
	331	Training and information	0	0.0%	0	0.0%
	341	Skills acquisition, animation and implementation of ...	0	0.0%	0	0.0%
	<b>Total Axis 3</b>		<b>1 978 991 904</b>	<b>24.7%</b>	<b>0</b>	<b>0.0%</b>
Axis 4	411	Implementing local development strategies. Competitiveness	46 074 675	0.6%	0	0.0%
	412	Implementing local development strategies. Environment/land	17 865 690	0.2%	0	0.0%
	413	Implementing local development strategies. Quality of life	73 343 360	0.9%	0	0.0%
	421	Implementing cooperation projects	3 761 197	0.0%	0	0.0%
	431	Running the local action group, acquiring skills and ...	47 014 974	0.6%	0	0.0%
	<b>Total Axis 4</b>		<b>188 059 896</b>	<b>2.3%</b>	<b>0</b>	<b>0.0%</b>
	511	Technical Assistance	300 895 834	3.8%	0	0.0%
	611	Direct payments	500 108 880	6.2%	108 278 105	1.3%
	<b>TOTAL</b>		<b>8 022 504 745</b>	<b>100.0%</b>	<b>109 676 462</b>	<b>1.4%</b>

## Slovenia

RD financial support to beneficiaries per measure in the 2007-2013 programming period in € Slovenia						
Axis	Measure code	Measures	Financial plan 2007-2013		Declaration of expenditure until 31/12/2008 (cumulative)	Declaration of expenditure/ Fin. Plan 2007-2013 (%)
			€	%		
Axis 1	111	Vocational training and information actions	10 177 950	1.1%	0	0.0%
	112	Setting up of young farmers	26 439 926	2.9%	5 076 600	0.6%
	113	Early retirement	28 573 454	3.2%	830 685	0.1%
	114	Use of advisory services	0	0.0%	0	0.0%
	115	Setting up of management, relief and advisory services	0	0.0%	0	0.0%
	121	Modernisation of agricultural holdings	61 750 912	6.9%	8 918 634	1.0%
	122	Improvement of the economic value of forests	18 704 439	2.1%	3 371 082	0.4%
	123	Adding value to agricultural and forestry products	69 878 974	7.8%	2 625 254	0.3%
	124	Cooperation for development of new products	0	0.0%	0	0.0%
	125	Infrastructure related to the development and adaptation ...	32 725 461	3.6%	11 213	0.0%
	126	Restoring agricultural production potential	0	0.0%	0	0.0%
	131	Meeting standards based on Community legislation	30 300 000	3.4%	31 368 390	3.5%
	132	Participation of farmers in food quality schemes	13 927 753	1.5%	0	0.0%
	133	Information and promotion activities	4 964 451	0.6%	26 054	0.0%
	141	Semi-subsistence farming	0	0.0%	0	0.0%
142	Producer groups	2 172 043	0.2%	10 332	0.0%	
143	Provision of farm advisory and extension services in BG, RO	0	0.0%	0	0.0%	
	<b>Total Axis 1</b>	<b>299 615 363</b>	<b>33.3%</b>	<b>52 238 244</b>	<b>5.8%</b>	
Axis 2	211	Natural handicap payments to farmers in mountain areas	189 539 287	21.1%	45 604 844	5.1%
	212	Payments to farmers in areas with h., other than mountain a	36 371 663	4.0%	10 386 662	1.2%
	213	Natura 2000 payments and payments linked to Directive 2000/60/EC	0	0.0%	0	0.0%
	214	Agri-environment payments	244 201 725	27.1%	32 620 167	3.6%
	215	Animal welfare payments	0	0.0%	0	0.0%
	216	Non-productive investments	0	0.0%	0	0.0%
	221	First afforestation of agricultural land	0	0.0%	0	0.0%
	222	First establishment of agroforestry systems on ...	0	0.0%	0	0.0%
	223	First afforestation of non-agricultural land	0	0.0%	0	0.0%
	224	Natura 2000 payments	0	0.0%	0	0.0%
	225	Forest-environment payments	0	0.0%	0	0.0%
	226	Restoring forestry potential and introducing prevention ...	0	0.0%	0	0.0%
	227	Non-productive investments	0	0.0%	0	0.0%
	<b>Total Axis 2</b>	<b>470 112 675</b>	<b>52.2%</b>	<b>88 611 673</b>	<b>9.8%</b>	
Axis 3	311	Diversification into non-agricultural activities	23 663 250	2.6%	705 657	0.1%
	312	Support for business creation and development	41 640 102	4.6%	710 788	0.1%
	313	Encouragement of tourism activities	0	0.0%	0	0.0%
	321	Basic services for the economy and rural population	0	0.0%	0	0.0%
	322	Village renewal and development	22 694 250	2.5%	0	0.0%
	323	Conservation and upgrading of the rural heritage	11 031 750	1.2%	0	0.0%
	331	Training and information	0	0.0%	0	0.0%
	341	Skills acquisition, animation and implementation of ...	0	0.0%	0	0.0%
	<b>Total Axis 3</b>	<b>99 029 352</b>	<b>11.0%</b>	<b>1 416 445</b>	<b>0.2%</b>	
Axis 4	411	Implementing local development strategies. Competitiveness	5 671 681	0.6%	0	0.0%
	412	Implementing local development strategies. Environment/land	1 890 560	0.2%	0	0.0%
	413	Implementing local development strategies. Quality of life	11 343 361	1.3%	0	0.0%
	421	Implementing cooperation projects	2 700 802	0.3%	0	0.0%
	431	Running the local action group, acquiring skills and ...	5 401 601	0.6%	0	0.0%
	<b>Total Axis 4</b>	<b>27 008 005</b>	<b>3.0%</b>	<b>0</b>	<b>0.0%</b>	
	511	Technical Assistance	4 501 334	0.5%	938 353	0.1%
	611	Direct payments	0	0.0%	0	0.0%
	<b>TOTAL</b>	<b>900 266 729</b>	<b>100.0%</b>	<b>143 204 715</b>	<b>15.9%</b>	

## Slovakia

RD financial support to beneficiaries per measure in the 2007-2013 programming period in €, Slovakia						
Axis	Measure code	Measures	Financial plan 2007-2013		Declaration of expenditure until 31/12/2008 (cumulative)	Declaration of expenditure/ Fin. Plan 2007-2013 (%)
			€	%		
Axis 1	111	Vocational training and information actions	12 236 000	0.6%	2 802	0.0%
	112	Setting up of young farmers	0	0.0%	0	0.0%
	113	Early retirement	0	0.0%	0	0.0%
	114	Use of advisory services	14 633 000	0.7%	0	0.0%
	115	Setting up of management, relief and advisory services	0	0.0%	0	0.0%
	121	Modernisation of agricultural holdings	309 660 195	15.7%	2 309 513	0.1%
	122	Improvement of the economic value of forests	30 720 000	1.6%	0	0.0%
	123	Adding value to agricultural and forestry products	151 000 000	7.7%	3 386 631	0.2%
	124	Cooperation for development of new products	0	0.0%	0	0.0%
	125	Infrastructure related to the development and adaptation ...	79 600 000	4.0%	0	0.0%
	126	Restoring agricultural production potential	0	0.0%	0	0.0%
	131	Meeting standards based on Community legislation	0	0.0%	0	0.0%
	132	Participation of farmers in food quality schemes	0	0.0%	0	0.0%
	133	Information and promotion activities	0	0.0%	0	0.0%
	141	Semi-subsistence farming	990 000	0.1%	0	0.0%
	142	Producer groups	21 527 500	1.1%	0	0.0%
143	Provision of farm advisory and extension services in BG, RO	0	0.0%	0	0.0%	
	<b>Total Axis 1</b>		<b>620 366 695</b>	<b>31.5%</b>	<b>5 698 946</b>	<b>0.3%</b>
Axis 2	211	Natural handicap payments to farmers in mountain areas	315 207 904	16.0%	90 555 343	4.6%
	212	Payments to farmers in areas with h., other than mountain a	216 506 363	11.0%	62 441 462	3.2%
	213	Natura 2000 payments and payments linked to Directive 2000/60/EC	2 734 875	0.1%	0	0.0%
	214	Agri-environment payments	268 153 333	13.6%	50 609 796	2.6%
	215	Animal welfare payments	64 460 250	3.3%	0	0.0%
	216	Non-productive investments	0	0.0%	0	0.0%
	221	First afforestation of agricultural land	3 696 190	0.2%	0	0.0%
	222	First establishment of agroforestry systems on ...	0	0.0%	0	0.0%
	223	First afforestation of non-agricultural land	0	0.0%	0	0.0%
	224	Natura 2000 payments	5 742 000	0.3%	0	0.0%
	225	Forest-environment payments	19 927 144	1.0%	0	0.0%
	226	Restoring forestry potential and introducing prevention ...	88 280 980	4.5%	4 493 392	0.2%
	227	Non-productive investments	0	0.0%	0	0.0%
	<b>Total Axis 2</b>		<b>984 709 039</b>	<b>50.0%</b>	<b>208 099 994</b>	<b>10.6%</b>
Axis 3	311	Diversification into non-agricultural activities	90 420 000	4.6%	0	0.0%
	312	Support for business creation and development	0	0.0%	0	0.0%
	313	Encouragement of tourism activities	26 285 000	1.3%	0	0.0%
	321	Basic services for the economy and rural population	40 161 000	2.0%	0	0.0%
	322	Village renewal and development	93 709 012	4.8%	0	0.0%
	323	Conservation and upgrading of the rural heritage	0	0.0%	0	0.0%
	331	Training and information	7 369 000	0.4%	0	0.0%
	341	Skills acquisition, animation and implementation of ...	7 927 428	0.4%	0	0.0%
	<b>Total Axis 3</b>		<b>265 871 440</b>	<b>13.5%</b>	<b>0</b>	<b>0.0%</b>
Axis 4	411	Implementing local development strategies. Competitiveness	41 196 574	2.1%	0	0.0%
	412	Implementing local development strategies. Environment/land	0	0.0%	0	0.0%
	413	Implementing local development strategies. Quality of life	0	0.0%	0	0.0%
	421	Implementing cooperation projects	2 980 800	0.2%	0	0.0%
	431	Running the local action group, acquiring skills and ...	14 905 168	0.8%	0	0.0%
	<b>Total Axis 4</b>		<b>59 082 542</b>	<b>3.0%</b>	<b>0</b>	<b>0.0%</b>
	511	Technical Assistance	39 388 362	2.0%	86 992	0.0%
	611	Direct payments	0	0.0%	0	0.0%
	<b>TOTAL</b>		<b>1 969 418 078</b>	<b>100.0%</b>	<b>213 885 931</b>	<b>10.9%</b>

# Finland

RD financial support to beneficiaries per measure in the 2007-2013 programming period in € Finland						
Axis	Measure code	Measures	Financial plan 2007-2013		Declaration of expenditure until 31/12/2008 (cumulative)	Declaration of expenditure/ Fin. Plan 2007-2013 (%)
			€	%		
Axis 1	111	Vocational training and information actions	17 375 000	0.8%	84 375	0.0%
	112	Setting up of young farmers	73 120 000	3.5%	246 292	0.0%
	113	Early retirement	25 200 000	1.2%	17 054 417	0.8%
	114	Use of advisory services	0	0.0%	0	0.0%
	115	Setting up of management, relief and advisory services	0	0.0%	0	0.0%
	121	Modernisation of agricultural holdings	60 812 550	2.9%	350 916	0.0%
	122	Improvement of the economic value of forests	0	0.0%	0	0.0%
	123	Adding value to agricultural and forestry products	48 919 772	2.3%	408 183	0.0%
	124	Cooperation for development of new products	12 317 956	0.6%	27 535	0.0%
	125	Infrastructure related to the development and adaptation ...	0	0.0%	0	0.0%
	126	Restoring agricultural production potential	0	0.0%	0	0.0%
	131	Meeting standards based on Community legislation	0	0.0%	0	0.0%
	132	Participation of farmers in food quality schemes	0	0.0%	0	0.0%
	133	Information and promotion activities	0	0.0%	0	0.0%
	141	Semi-subsistence farming	0	0.0%	0	0.0%
142	Producer groups	0	0.0%	0	0.0%	
143	Provision of farm advisory and extension services in BG, RO	0	0.0%	0	0.0%	
	<b>Total Axis 1</b>		<b>237 745 278</b>	<b>11.4%</b>	<b>18 171 718</b>	<b>0.9%</b>
Axis 2	211	Natural handicap payments to farmers in mountain areas	463 960 000	22.2%	131 399 295	6.3%
	212	Payments to farmers in areas with h., other than mountain a	368 808 480	17.7%	106 201 708	5.1%
	213	Natura 2000 payments and payments linked to Directive 2000/60/EC	0	0.0%	0	0.0%
	214	Agri-environment payments	657 678 504	31.5%	182 712 026	8.8%
	215	Animal welfare payments	29 400 000	1.4%	2 691 016	0.1%
	216	Non-productive investments	2 912 224	0.1%	0	0.0%
	221	First afforestation of agricultural land	2 800 000	0.1%	1 836 596	0.1%
	222	First establishment of agroforestry systems on ...	0	0.0%	0	0.0%
	223	First afforestation of non-agricultural land	0	0.0%	0	0.0%
	224	Natura 2000 payments	0	0.0%	0	0.0%
	225	Forest-environment payments	0	0.0%	0	0.0%
	226	Restoring forestry potential and introducing prevention ...	0	0.0%	0	0.0%
	227	Non-productive investments	0	0.0%	0	0.0%
		<b>Total Axis 2</b>		<b>1 525 559 208</b>	<b>73.1%</b>	<b>424 840 641</b>
Axis 3	311	Diversification into non-agricultural activities	76 685 000	3.7%	902 129	0.0%
	312	Support for business creation and development	71 732 119	3.4%	2 656 082	0.1%
	313	Encouragement of tourism activities	11 700 000	0.6%	81 999	0.0%
	321	Basic services for the economy and rural population	17 100 000	0.8%	216 528	0.0%
	322	Village renewal and development	9 000 000	0.4%	20 870	0.0%
	323	Conservation and upgrading of the rural heritage	2 700 000	0.1%	0	0.0%
	331	Training and information	6 750 000	0.3%	0	0.0%
	341	Skills acquisition, animation and implementation of ...	30 000	0.0%	0	0.0%
	<b>Total Axis 3</b>		<b>195 697 119</b>	<b>9.4%</b>	<b>3 877 606</b>	<b>0.2%</b>
Axis 4	411	Implementing local development strategies. Competitiveness	4 500 000	0.2%	13 118	0.0%
	412	Implementing local development strategies. Environment/land	4 050 000	0.2%	0	0.0%
	413	Implementing local development strategies. Quality of life	72 223 545	3.5%	438 674	0.0%
	421	Implementing cooperation projects	10 827 500	0.5%	0	0.0%
	431	Running the local action group, acquiring skills and ...	18 203 074	0.9%	102 491	0.0%
	<b>Total Axis 4</b>		<b>109 804 119</b>	<b>5.3%</b>	<b>554 282</b>	<b>0.0%</b>
	511	Technical Assistance	18 627 183	0.9%	2 007 737	0.1%
	611	Direct payments	0	0.0%	0	0.0%
	<b>TOTAL</b>		<b>2 087 432 907</b>	<b>100.0%</b>	<b>449 451 985</b>	<b>21.5%</b>

# Sweden

RD financial support to beneficiaries per measure in the 2007-2013 programming period in € Sweden						
Axis	Measure code	Measures	Financial plan 2007-2013		Declaration of expenditure until 31/12/2008 (cumulative)	Declaration of expenditure/ Fin. Plan 2007-2013 (%)
			€	%		
Axis 1	111	Vocational training and information actions	80 555 556	4.4%	14 756 115	0.8%
	112	Setting up of young farmers	15 555 556	0.9%	4 324 666	0.2%
	113	Early retirement	0	0.0%	0	0.0%
	114	Use of advisory services	0	0.0%	0	0.0%
	115	Setting up of management, relief and advisory services	0	0.0%	0	0.0%
	121	Modernisation of agricultural holdings	133 708 432	7.3%	21 488 982	1.2%
	122	Improvement of the economic value of forests	0	0.0%	0	0.0%
	123	Adding value to agricultural and forestry products	27 222 222	1.5%	2 272 354	0.1%
	124	Cooperation for development of new products	8 888 889	0.5%	3 281	0.0%
	125	Infrastructure related to the development and adaptation ...	11 666 667	0.6%	78 696	0.0%
	126	Restoring agricultural production potential	0	0.0%	0	0.0%
	131	Meeting standards based on Community legislation	0	0.0%	0	0.0%
	132	Participation of farmers in food quality schemes	0	0.0%	0	0.0%
	133	Information and promotion activities	0	0.0%	0	0.0%
	141	Semi-subsistence farming	0	0.0%	0	0.0%
142	Producer groups	0	0.0%	0	0.0%	
143	Provision of farm advisory and extension services in BG, RO	0	0.0%	0	0.0%	
	<b>Total Axis 1</b>		<b>277 597 322</b>	<b>15.2%</b>	<b>42 924 093</b>	<b>2.4%</b>
Axis 2	211	Natural handicap payments to farmers in mountain areas	0	0.0%	0	0.0%
	212	Payments to farmers in areas with h., other than mountain a	262 041 938	14.4%	84 088 067	4.6%
	213	Natura 2000 payments and payments linked to Directive 2000/60/EC	0	0.0%	0	0.0%
	214	Agri-environment payments	982 801 040	53.8%	262 773 806	14.4%
	215	Animal welfare payments	0	0.0%	0	0.0%
	216	Non-productive investments	0	0.0%	26 734	0.0%
	221	First afforestation of agricultural land	0	0.0%	0	0.0%
	222	First establishment of agroforestry systems on ...	0	0.0%	0	0.0%
	223	First afforestation of non-agricultural land	0	0.0%	0	0.0%
	224	Natura 2000 payments	0	0.0%	0	0.0%
	225	Forest-environment payments	0	0.0%	0	0.0%
	226	Restoring forestry potential and introducing prevention ...	0	0.0%	0	0.0%
	227	Non-productive investments	15 969 315	0.9%	2 255	0.0%
	<b>Total Axis 2</b>		<b>1 260 812 293</b>	<b>69.1%</b>	<b>346 890 862</b>	<b>19.0%</b>
Axis 3	311	Diversification into non-agricultural activities	24 500 000	1.3%	1 897 189	0.1%
	312	Support for business creation and development	35 000 000	1.9%	1 961 923	0.1%
	313	Encouragement of tourism activities	35 000 000	1.9%	1 787 660	0.1%
	321	Basic services for the economy and rural population	9 450 000	0.5%	171 044	0.0%
	322	Village renewal and development	12 250 000	0.7%	358 938	0.0%
	323	Conservation and upgrading of the rural heritage	5 950 000	0.3%	278 558	0.0%
	331	Training and information	23 789 606	1.3%	1 311 034	0.1%
	341	Skills acquisition, animation and implementation of ...	750 000	0.0%	309 084	0.0%
	<b>Total Axis 3</b>		<b>146 689 606</b>	<b>8.0%</b>	<b>8 075 428</b>	<b>0.4%</b>
Axis 4	411	Implementing local development strategies. Competitiveness	4 443 414	0.2%	0	0.0%
	412	Implementing local development strategies. Environment/land	20 723 714	1.1%	3 200	0.0%
	413	Implementing local development strategies. Quality of life	54 827 415	3.0%	50 497	0.0%
	421	Implementing cooperation projects	4 444 444	0.2%	0	0.0%
	431	Running the local action group, acquiring skills and ...	21 109 746	1.2%	24 584	0.0%
	<b>Total Axis 4</b>		<b>105 548 733</b>	<b>5.8%</b>	<b>78 281</b>	<b>0.0%</b>
	511	Technical Assistance	35 000 000	1.9%	11 802 525	0.6%
	611	Direct payments	0	0.0%	0	0.0%
	<b>TOTAL</b>		<b>1 825 647 954</b>	<b>100.0%</b>	<b>409 771 189</b>	<b>22.4%</b>

## United Kingdom

RD financial support to beneficiaries per measure in the 2007-2013 programming period in € United Kingdom						
Axis	Measure code	Measures	Financial plan 2007-2013		Declaration of expenditure until 31/12/2008 (cumulative)	Declaration of expenditure/ Fin. Plan 2007-2013 (%)
			€	%		
Axis 1	111	Vocational training and information actions	118 440 319	2.6%	4 208 712	0.1%
	112	Setting up of young farmers	4 605 024	0.1%	0	0.0%
	113	Early retirement	0	0.0%	0	0.0%
	114	Use of advisory services	8 075 110	0.2%	0	0.0%
	115	Setting up of management, relief and advisory services	2 061 348	0.0%	145 558	0.0%
	121	Modernisation of agricultural holdings	170 005 929	3.7%	1 222 832	0.0%
	122	Improvement of the economic value of forests	13 672 670	0.3%	1 757 329	0.0%
	123	Adding value to agricultural and forestry products	155 561 301	3.4%	9 823 816	0.2%
	124	Cooperation for development of new products	65 144 808	1.4%	57 142	0.0%
	125	Infrastructure related to the development and adaptation ...	21 658 004	0.5%	850 675	0.0%
	126	Restoring agricultural production potential	0	0.0%	0	0.0%
	131	Meeting standards based on Community legislation	0	0.0%	0	0.0%
	132	Participation of farmers in food quality schemes	1 474 248	0.0%	272 903	0.0%
	133	Information and promotion activities	0	0.0%	0	0.0%
	141	Semi-subsistence farming	0	0.0%	0	0.0%
142	Producer groups	0	0.0%	0	0.0%	
143	Provision of farm advisory and extension services in BG, RO	0	0.0%	0	0.0%	
	<b>Total Axis 1</b>		<b>560 698 761</b>	<b>12.2%</b>	<b>18 338 966</b>	<b>0.4%</b>
Axis 2	211	Natural handicap payments to farmers in mountain areas	0	0.0%	1 762 665	0.0%
	212	Payments to farmers in areas with h., other than mountain a	452 998 797	9.9%	107 660 946	2.3%
	213	Natura 2000 payments and payments linked to Directive 2000/60/EC	0	0.0%	0	0.0%
	214	Agri-environment payments	2 387 338 095	51.9%	431 751 616	9.4%
	215	Animal welfare payments	6 192 379	0.1%	1 789 427	0.0%
	216	Non-productive investments	222 009 865	4.8%	1 953 265	0.0%
	221	First afforestation of agricultural land	131 153 640	2.9%	41 097 087	0.9%
	222	First establishment of agroforestry systems on ...	0	0.0%	0	0.0%
	223	First afforestation of non-agricultural land	46 504 004	1.0%	4 574 528	0.1%
	224	Natura 2000 payments	0	0.0%	0	0.0%
	225	Forest-environment payments	32 162 413	0.7%	1 354 396	0.0%
	226	Restoring forestry potential and introducing prevention ...	0	0.0%	0	0.0%
	227	Non-productive investments	53 053 984	1.2%	5 262 201	0.1%
	<b>Total Axis 2</b>		<b>3 331 413 177</b>	<b>72.4%</b>	<b>597 206 131</b>	<b>13.0%</b>
Axis 3	311	Diversification into non-agricultural activities	106 887 950	2.3%	6 099 941	0.1%
	312	Support for business creation and development	60 182 704	1.3%	507 399	0.0%
	313	Encouragement of tourism activities	67 996 839	1.5%	8 737 258	0.2%
	321	Basic services for the economy and rural population	37 752 825	0.8%	830 571	0.0%
	322	Village renewal and development	8 805 185	0.2%	3 414 503	0.1%
	323	Conservation and upgrading of the rural heritage	86 709 961	1.9%	226 227	0.0%
	331	Training and information	13 561 695	0.3%	54 037	0.0%
	341	Skills acquisition, animation and implementation of ...	14 499 702	0.3%	1 459	0.0%
	<b>Total Axis 3</b>		<b>396 396 861</b>	<b>8.6%</b>	<b>19 871 393</b>	<b>0.4%</b>
Axis 4	411	Implementing local development strategies. Competitiveness	24 599 593	0.5%	36 931	0.0%
	412	Implementing local development strategies. Environment/land	10 662 263	0.2%	0	0.0%
	413	Implementing local development strategies. Quality of life	199 979 292	4.3%	3 411	0.0%
	421	Implementing cooperation projects	16 486 814	0.4%	0	0.0%
	431	Running the local action group, acquiring skills and ...	52 504 158	1.1%	250 301	0.0%
	<b>Total Axis 4</b>		<b>304 232 120</b>	<b>6.6%</b>	<b>290 643</b>	<b>0.0%</b>
	511	Technical Assistance	5 933 501	0.1%	122 762	0.0%
	611	Direct payments	0	0.0%	0	0.0%
	<b>TOTAL</b>		<b>4 598 674 420</b>	<b>100.0%</b>	<b>635 829 895</b>	<b>13.8%</b>

**Table 4.1.2.3 Rural development financial support to beneficiaries per measure in the 2007-2013 programming period in €, EU-27**

RD financial support to beneficiaries per measure in the 2007-2013 programming period in € EU-27						
Axis	Measure code	Measures	Financial plan 2007-2013		Declaration of expenditure until 31/12/2008 (cumulative)	Declaration of expenditure/ Fin. Plan 2007-2013 (%)
			€	%		
Axis 1	111	Vocational training and information actions	1 005 812 409	1.1%	45 694 909	0.1%
	112	Setting up of young farmers	2 861 964 099	3.1%	304 334 721	0.3%
	113	Early retirement	2 635 474 260	2.9%	449 275 756	0.5%
	114	Use of advisory services	658 125 806	0.7%	5 488 323	0.0%
	115	Setting up of management, relief and advisory services	108 265 781	0.1%	941 995	0.0%
	121	Modernisation of agricultural holdings	9 672 431 643	10.6%	728 427 799	0.8%
	122	Improvement of the economic value of forests	653 319 176	0.7%	34 157 316	0.0%
	123	Adding value to agricultural and forestry products	5 515 625 237	6.1%	221 276 197	0.2%
	124	Cooperation for development of new products	318 488 270	0.3%	1 492 008	0.0%
	125	Infrastructure related to the development and adaptation ...	4 877 058 608	5.4%	211 896 728	0.2%
	126	Restoring agricultural production potential	391 618 754	0.4%	36 405 085	0.0%
	131	Meeting standards based on Community legislation	85 724 117	0.1%	33 754 917	0.0%
	132	Participation of farmers in food quality schemes	326 242 039	0.4%	4 055 818	0.0%
	133	Information and promotion activities	209 437 822	0.2%	1 155 288	0.0%
	141	Semi-subsistence farming	915 274 606	1.0%	139 420 383	0.2%
142	Producer groups	334 436 089	0.4%	19 140 909	0.0%	
143	Provision of farm advisory and extension services in BG, RO	131 773 438	0.1%	2 000	0.0%	
	<b>Total Axis 1</b>	<b>30 701 072 154</b>	<b>33.7%</b>	<b>2 236 920 150</b>	<b>2.5%</b>	
Axis 2	211	Natural handicap payments to farmers in mountain areas	5 981 713 608	6.6%	1 658 393 637	1.8%
	212	Payments to farmers in areas with h., other than mountain a	6 703 472 476	7.4%	1 699 484 688	1.9%
	213	Natura 2000 payments and payments linked to Directive 2000/60/EC	461 634 249	0.5%	19 588 230	0.0%
	214	Agri-environment payments	20 490 661 509	22.5%	4 362 933 646	4.8%
	215	Animal welfare payments	351 227 978	0.4%	64 811 401	0.1%
	216	Non-productive investments	467 859 499	0.5%	8 340 184	0.0%
	221	First afforestation of agricultural land	2 395 117 931	2.6%	330 899 403	0.4%
	222	First establishment of agroforestry systems on ...	14 976 018	0.0%	0	0.0%
	223	First afforestation of non-agricultural land	357 881 438	0.4%	8 851 008	0.0%
	224	Natura 2000 payments	108 346 424	0.1%	402 761	0.0%
	225	Forest-environment payments	263 438 969	0.3%	6 332 162	0.0%
	226	Restoring forestry potential and introducing prevention ...	1 561 020 175	1.7%	129 249 025	0.1%
	227	Non-productive investments	803 586 352	0.9%	42 071 582	0.0%
		<b>Total Axis 2</b>	<b>39 960 936 626</b>	<b>43.9%</b>	<b>8 331 357 727</b>	<b>9.2%</b>
Axis 3	311	Diversification into non-agricultural activities	1 409 577 920	1.5%	28 528 683	0.0%
	312	Support for business creation and development	2 179 476 673	2.4%	12 478 858	0.0%
	313	Encouragement of tourism activities	1 307 280 570	1.4%	29 736 622	0.0%
	321	Basic services for the economy and rural population	2 713 868 418	3.0%	51 618 713	0.1%
	322	Village renewal and development	3 009 284 917	3.3%	83 460 321	0.1%
	323	Conservation and upgrading of the rural heritage	1 286 683 575	1.4%	53 095 126	0.1%
	331	Training and information	136 875 247	0.2%	3 240 483	0.0%
	341	Skills acquisition, animation and implementation of ...	159 743 929	0.2%	8 476 924	0.0%
	<b>Total Axis 3</b>	<b>12 202 791 249</b>	<b>13.4%</b>	<b>270 635 730</b>	<b>0.3%</b>	
Axis 4	411	Implementing local development strategies. Competitiveness	457 707 052	0.5%	2 709 870	0.0%
	412	Implementing local development strategies. Environment/land	161 383 836	0.2%	232 566	0.0%
	413	Implementing local development strategies. Quality of life	3 772 160 455	4.1%	18 141 558	0.0%
	421	Implementing cooperation projects	280 071 641	0.3%	326 425	0.0%
	431	Running the local action group, acquiring skills and ...	901 483 036	1.0%	5 297 812	0.0%
	<b>Total Axis 4</b>	<b>5 572 806 020</b>	<b>6.1%</b>	<b>26 708 230</b>	<b>0.0%</b>	
	511	Technical Assistance	1 925 505 819	2.1%	93 715 753	0.1%
	611	Direct payments	645 581 697	0.7%	174 135 163	0.2%
	<b>TOTAL</b>	<b>91 008 693 565</b>	<b>100.0%</b>	<b>11 133 472 753</b>	<b>12.2%</b>	

**Graph 4.1.2.1 Composition of declaration of expenditure (arrived until the end of 2008) per axis (and measures 511, 611) by Member State**

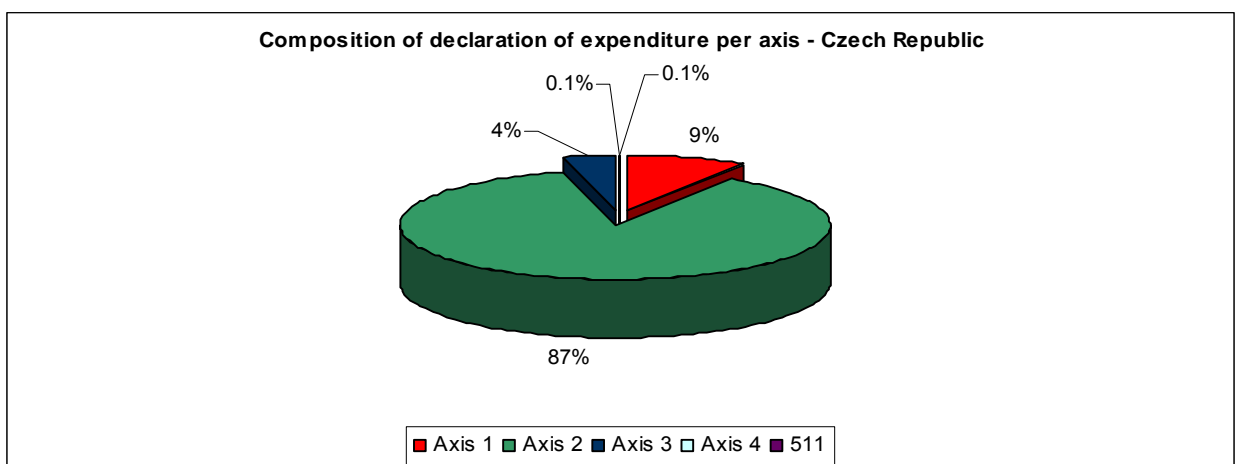
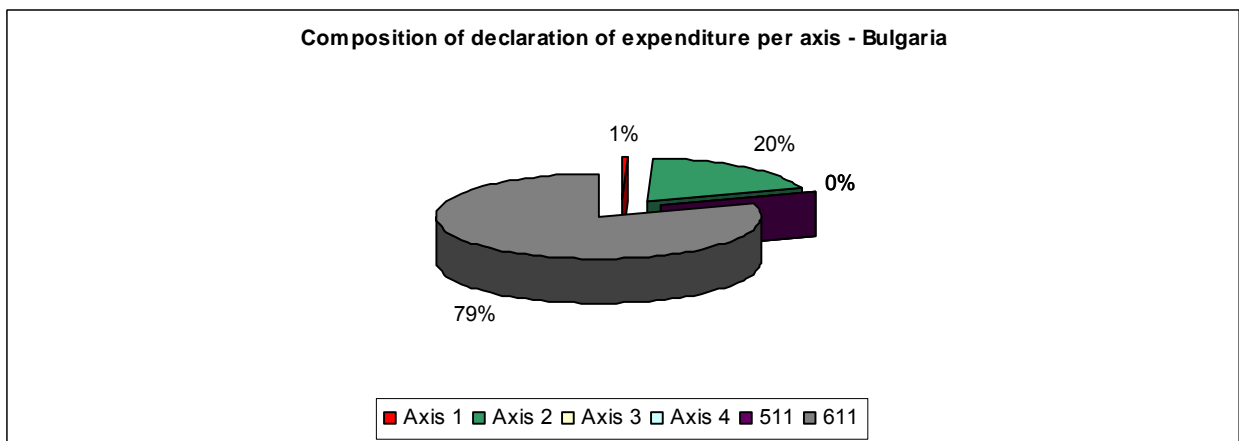
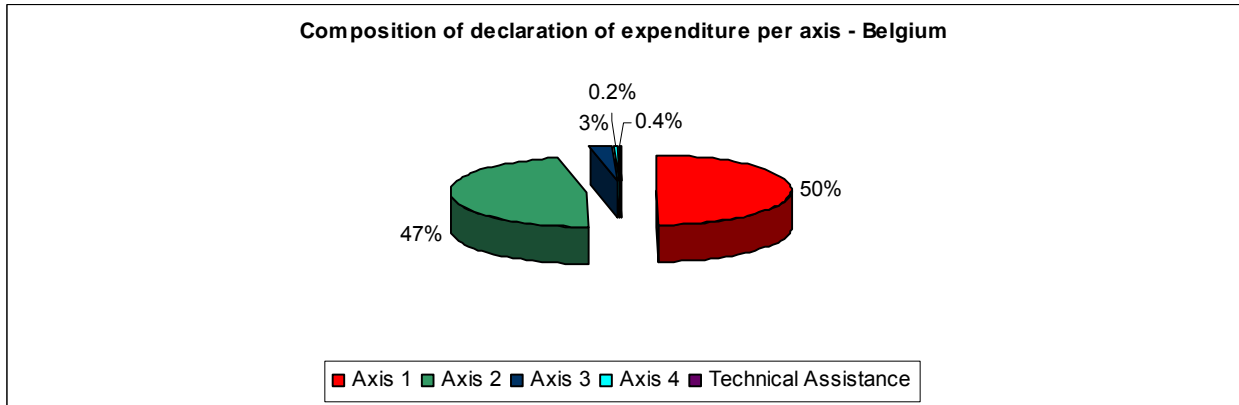

Composition of declaration of expenditure pe axis - Denmark

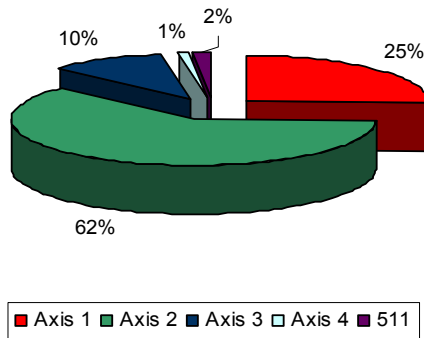

Composition of declaration of expenditure per axis - Germany

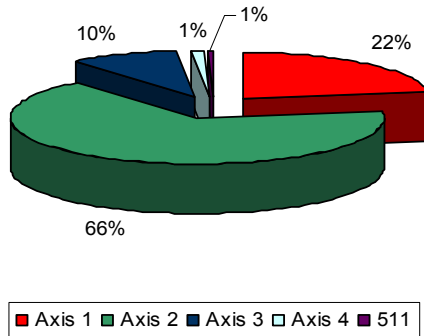

Composition of declaration of expenditure per axis - Estonia

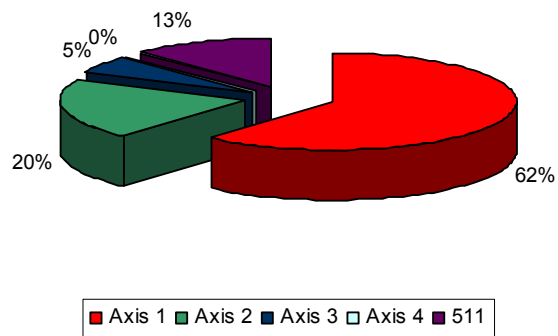

Composition of declaration of expenditure per axis - Ireland

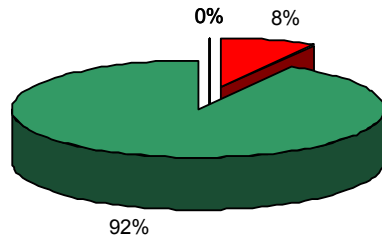

■ Axis 1 ■ Axis 2 □ Axis 3 □ Axis 4 ■ 511

Composition of declaration of expenditure per axis - Greece

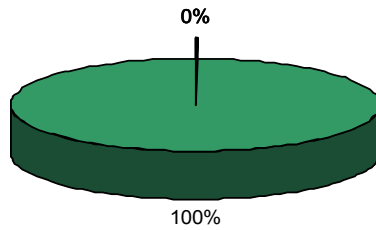

■ Axis 1 ■ Axis 2 □ Axis 3 □ Axis 4 ■ 511

Composition of declaration of expenditure per axis - Spain

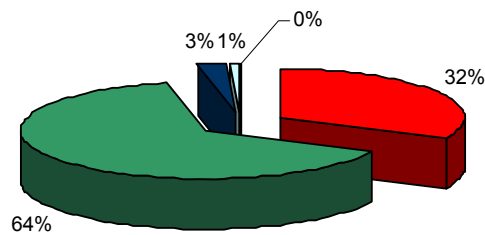

■ Axis 1 ■ Axis 2 ■ Axis 3 □ Axis 4 ■ 511

Composition of declaration of expenditure per axis - France

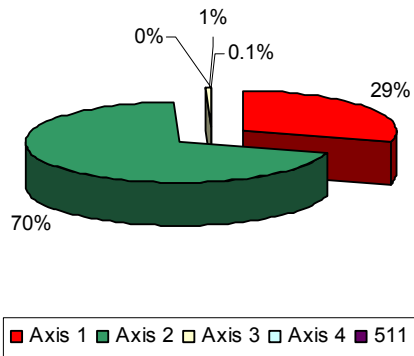

Composition of declaration of expenditure per axis - Italy

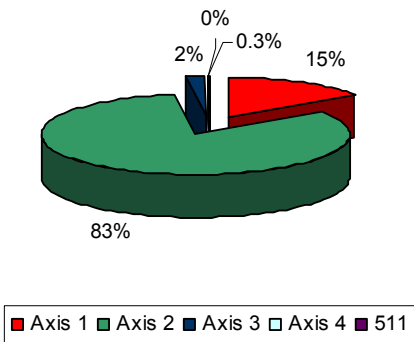

Composition of declaration of expenditure per axis - Cyprus

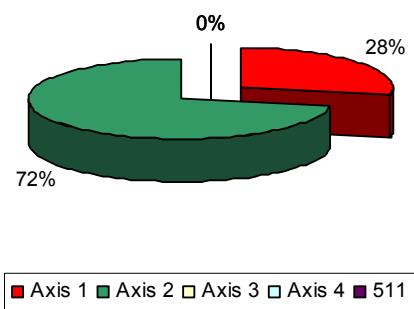

Composition of declaration of expenditure per axis - Latvia

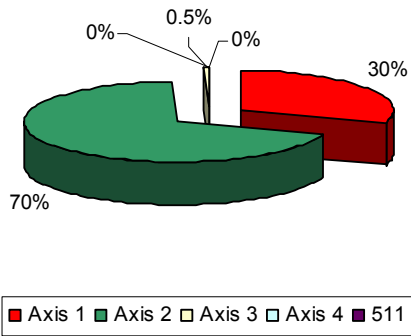

Composition of declaration of expenditure per axis - Lithuania

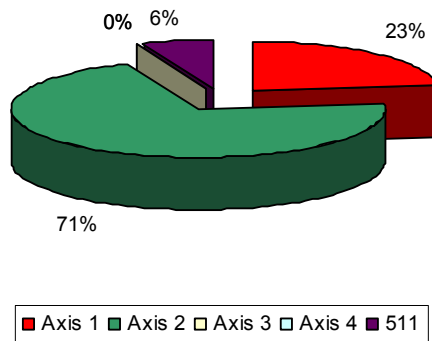

Composition of declaration of expenditure per axis - Luxembourg

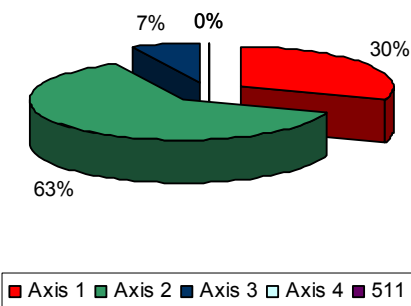

Composition of declaration of expenditure per axis - Hungary

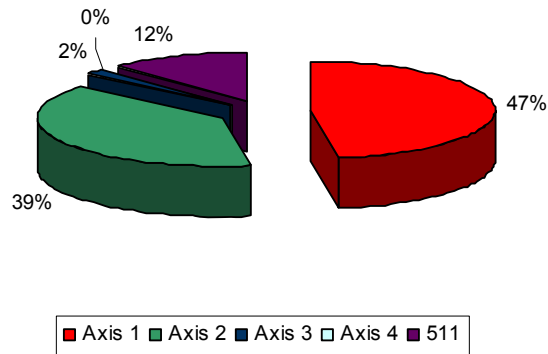

Composition of declaration of expenditure per axis - the Netherlands

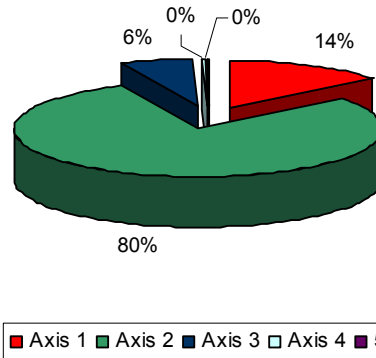

Composition of declaration of expenditure per axis - Austria

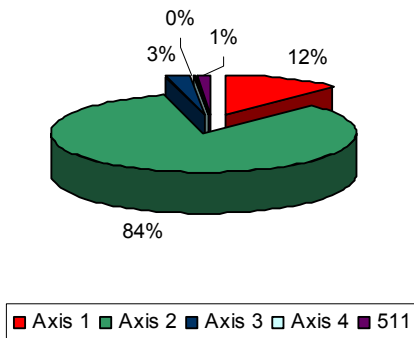

Composition of declaration of expenditure per axis - Poland

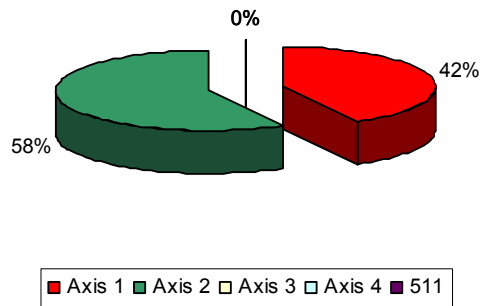

Composition of declaration of expenditure per axis - Portugal

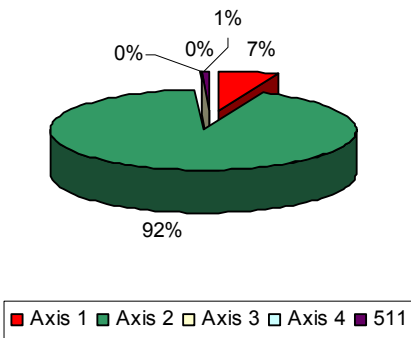

Composition of declaration of expenditure per axis - Romania

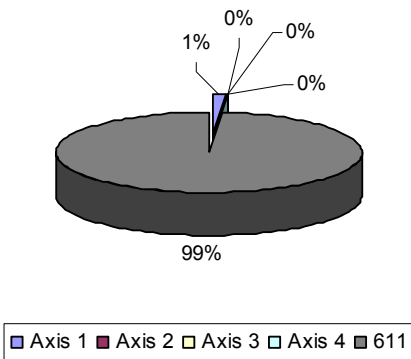

Composition of declaration of expenditure per axis - Slovenia

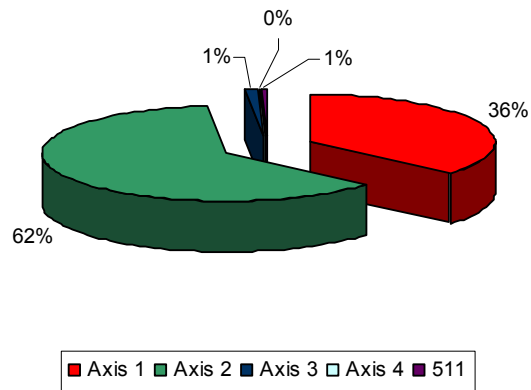

Composition of declaration of expenditure per axis - Slovakia

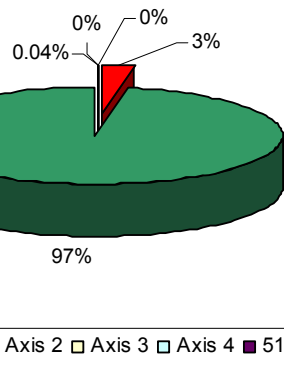

Composition of declaration of expenditure per axis - Finland

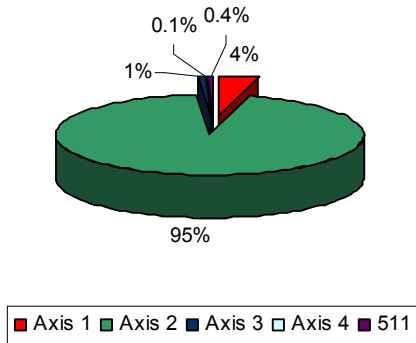

Composition of declaration of expenditure per axis - Sweden

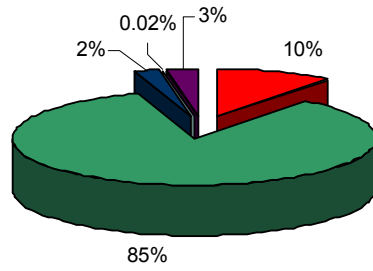

Axis 1 Axis 2 Axis 3 Axis 4 511

Composition of declaration of expenditure per axis - United Kingdom

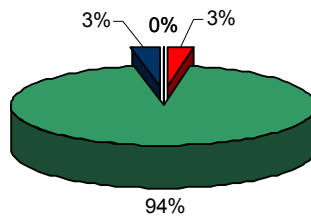

Axis 1 Axis 2 Axis 3 Axis 4 511

## SECTION 4.2 IPARD



**SECTION 4.2.1**  
**IPARD**  
**Overview of the financial plans**

**Table 4.2.1.1 Maximum EU Contribution for IPARD in € 2007-2011**

**a- Croatia**

Maximum EU Contribution for IPARD funds in € 2007-2011						
Year	2007	2008	2009	2010	2011	2007-2011
Total	25 500 000	25 600 000	25 800 000	26 000 000	26 500 000	129 400 000

Source: IPARD Programme 2007-2013, Republic of Croatia, Ministry of Agriculture, Fisheries and Rural Development, Zagreb, June 2009

**b- FYROM**

Maximum EU Contribution for IPARD funds in € 2007-2011						
Year	2007	2008	2009	2010	2011	2007-2011
Total	2 100 000	6 700 000	10 200 000	12 500 000	14 000 000	45 500 000

Source: EU Instrument for Pre-Accession for Rural Development (IPARD), 2007-2013, Skopje, July 2009

**c- Turkey**

Maximum EU Contribution for IPARD funds in € 2007-2011						
Year	2007	2008	2009	2010	2011	2007-2011
Total	20 700 000	53 000 000	85 500 000	131 300 000	172 500 000	463 000 000

Source: IPARD Programme 2007-2013, Republic of Turkey - Ministry of Agriculture and Rural Affairs

**Table 4.2.1.2 Financial Plan per Priority axes of IPARD in € 2007-2011**

**a- Croatia**

Financial Plan per Priority axes in € 2007-2011			
	Total public aid	EU contribution rate	EU contribution
Priority Axis 1 - Improving market efficiency and implementing Community Standards	112 094 667.0	75%	84 071 000.0
Priority Axis 2 - Preparatory actions for the implementation of agri-environmental measures and Leader	3 612 500.0	80%	2 890 000.0
Priority Axis 3 - Development of the rural economy	51 424 000.0	75%	38 568 000.0
Measure 501: Technical assistance	4 838 750.0	80%	3 871 000.0
<b>Total</b>	<b>171 969 917.0</b>		<b>129 400 000.0</b>

Source: IPARD Programme 2007-2013, Republic of Croatia, Ministry of Agriculture, Fisheries and Rural Development, Zagreb, June 2009

**b- FYROM**

Financial Plan per Priority axes in € 2007-2011			
	Total public aid	EU contribution rate	EU contribution
Priority Axis 1 - Improving market efficiency and implementing Community Standards	46 013 333.0	75%	34 510 000.0
Priority Axis 2 - Preparatory actions for the implementation of agri-environmental measures and Leader	1 825 000.0	80%	1 460 000.0
Priority Axis 3 - Development of the rural economy	10 346 667.0	75%	7 760 000.0
Measure 501: Technical assistance	2 212 500.0	80%	1 770 000.0
<b>Total</b>	<b>60 397 500.0</b>		<b>45 500 000.0</b>

Source: EU Instrument for Pre-Accession for Rural Development (IPARD), 2007-2013, Skopje, July 2009

## c- Turkey

Financial Plan per Priority axes in € 2007-2011			
	Total public aid	EU contribution rate	EU contribution
<b>Priority Axis 1 - Improving market efficiency and implementing Community Standards</b>	436 476 000	75%	327 357 000
<b>Priority Axis 2 - Preparatory actions for the implementation of agri-environmental measures and Leader</b>	24 683 750	80%	19 747 000
<b>Priority Axis 3 - Development of the rural economy</b>	142 181 333	75%	106 636 000
Measure 501: Technical assistance	11 575 000	80%	9 260 000
<b>Total</b>	<b>614 916 083</b>		<b>463 000 000</b>

Source: IPARD Programme 2007-2013, Republic of Turkey - Ministry of Agriculture and Rural Affairs

**Table 4.2.1.3 Indicative financial breakdown by IPARD measure in € 2007-2011**

## a- Croatia

Indicative breakdown by measure in € 2007-2011			
	Total public aid	Private contribution	Total expenditures
<b>Priority Axis 1 - Improving market efficiency and implementing Community Standards</b>	<b>112 094 667</b>	<b>112 094 667</b>	<b>224 189 334</b>
Measure 101: Investments in agricultural holdings	41 048 000	41 048 000	<b>82 096 000</b>
Measure 102: Support for producer groups	0	0	0
Measure 103: Investments in the processing and marketing of agriculture and fishery products	71 046 667	71 046 667	<b>142 093 334</b>
<b>Priority Axis 2 - Preparatory actions for the implementation of agri-environmental measures and Leader</b>	<b>3 612 500</b>	<b>0</b>	<b>3 612 500</b>
Measure 201: Preparation for implementation of actions relating to environment and the countryside	1 643 750	0	<b>1 643 750</b>
Measure 202: Preparation and implementation of local rural development strategies	1 968 750	0	<b>1 968 750</b>
<b>Priority Axis 3 - Development of the rural economy</b>	<b>51 424 000</b>	<b>23 458 667</b>	<b>74 882 667</b>
Measure 301: Improvement and development of rural infrastructure	27 965 333	0	<b>27 965 333</b>
Measure 302: Diversification and development of rural economic activities	23 458 667	23 458 667	<b>46 917 334</b>
Measure 303: Improvement of training	0	0	0
<b>Measure 501: Technical assistance</b>	<b>4 838 750</b>	<b>0</b>	<b>4 838 750</b>
<b>Total</b>	<b>171 969 917</b>	<b>135 553 334</b>	<b>307 523 251</b>

Source: IPARD Programme 2007-2013, Republic of Croatia, Ministry of Agriculture, Fisheries and Rural Development, Zagreb, June 2009

## b- FYROM

Indicative breakdown by measure in € 2007-2011			
	Total public aid	Private contribution	Total expenditures
<b>Priority Axis 1 - Improving market efficiency and implementing Community Standards</b>	<b>46 013 333</b>	<b>44 080 001</b>	<b>90 093 334</b>
Measure 101: Investments in agricultural holdings	24 920 000	24 920 000	49 840 001
Measure 102: Support for producer groups	1 933 333	0	1 933 333
Measure 103: Investments in the processing and marketing of agricultural products	19 160 000	19 160 001	38 320 001
<b>Priority Axis 2 - Preparatory actions for the implementation of agri-environmental measures and Leader</b>	<b>1 825 000</b>	<b>0</b>	<b>1 825 000</b>
Measure 201: Preparation for implementation of actions relating to environment and the countryside	1 100 000	0	1 100 000
Measure 202: Preparation and implementation of local rural development strategies	725 000	0	725 000
<b>Priority Axis 3 - Development of the rural economy</b>	<b>10 346 667</b>	<b>8 026 667</b>	<b>18 373 334</b>
Measure 301: Improvement and development of rural infrastructure	1 733 333	0	1 733 333
Measure 302: Diversification and development of rural economic activities	8 026 667	8 026 667	16 053 334
Measure 303: Improvement of training	586 667	0	586 667
<b>Measure 501: Technical assistance</b>	<b>2 212 500</b>	<b>0</b>	<b>2 212 500</b>
<b>Total</b>	<b>60 397 500</b>	<b>52 106 668</b>	<b>112 504 168</b>

Source: EU Instrument for Pre-Accession for Rural Development (IPARD), 2007-2013, Skopje, July 2009

## c- Turkey

Indicative breakdown by measure in € 2007-2011			
	Total public aid	Private contribution	Total expenditures
<b>Priority Axis 1 - Improving market efficiency and implementing Community Standards</b>	<b>436 476 000</b>	<b>401 558 666</b>	<b>838 034 666</b>
Measure 101: Investments in agricultural holdings	246 933 334	246 933 333	493 866 667
Measure 102: Support for producer groups	34 917 333	0	34 917 333
Measure 103: Investments in the processing and marketing of agriculture and fishery products	154 625 333	154 625 333	309 250 666
<b>Priority Axis 2 - Preparatory actions for the implementation of agri-environmental measures and Leader</b>	<b>24 683 750</b>	<b>0</b>	<b>24 683 750</b>
Measure 201: Preparation for implementation of actions relating to environment and the countryside	9 493 750	0	9 493 750
Measure 202: Preparation and implementation of local rural development strategies	15 190 000	0	15 190 000
<b>Priority Axis 3 - Development of the rural economy</b>	<b>142 181 333</b>	<b>142 181 333</b>	<b>284 362 666</b>
Measure 302: Diversification and development of rural economic activities	142 181 333	142 181 333	284 362 666
<b>Measure 501: Technical assistance</b>	<b>11 575 000</b>	<b>0</b>	<b>11 575 000</b>
<b>Total</b>	<b>614 916 083</b>	<b>543 739 999</b>	<b>1 158 656 082</b>

Source: IPARD Programme 2007-2013, Republic of Turkey - Ministry of Agriculture and Rural Affairs

#### 4.2.1.4 Indicative allocation of EU Contribution by measure in €, 2007-2011

##### a- Croatia

Indicative allocation of EU Contribution by measure 2007-2011 in €, for monitoring purpose						
	EU Contribution					
	2007	2008	2009	2010	2011	2007-2011
<b>Priority Axis 1 - Improving market efficiency and implementing Community Standards</b>	<b>17 595 000</b>	<b>16 896 000</b>	<b>16 770 000</b>	<b>16 380 000</b>	<b>16 430 000</b>	<b>84 071 000</b>
Measure 101: Investments in agricultural holdings	6 375 000	6 144 000	6 192 000	5 990 000	6 095 000	30 786 000
Measure 102: Support for producer groups	0	0	0	0	0	0
Measure 103: Investments in the processing and marketing of agriculture and fishery products	11 220 000	10 752 000	10 578 000	10 400 000	10 335 000	53 285 000
<b>Priority Axis 2 - Preparatory actions for the implementation of agri-environmental measures and Leader</b>	<b>0</b>	<b>0</b>	<b>0</b>	<b>1 300 000</b>	<b>1 590 000</b>	<b>2 890 000</b>
Measure 201: Preparation for implementation of actions relating to environment and the countryside	0	0	0	520 000	795 000	1 315 000
Measure 202: Preparation and implementation of local rural development strategies	0	0	0	780 000	795 000	1 575 000
<b>Priority Axis 3 - Development of the rural economy</b>	<b>7 140 000</b>	<b>7 680 000</b>	<b>7 998 000</b>	<b>7 800 000</b>	<b>7 950 000</b>	<b>38 568 000</b>
Measure 301: Improvement and development of rural infrastructure	3 825 000	4 096 000	4 128 000	4 420 000	4 505 000	20 974 000
Measure 302: Diversification and development of rural economic activities	3 315 000	3 584 000	3 870 000	3 380 000	3 445 000	17 594 000
Measure 303: Improvement of training	0	0	0	0	0	0
<b>Measure 501: Technical assistance</b>	<b>765 000</b>	<b>1 024 000</b>	<b>1 032 000</b>	<b>520 000</b>	<b>530 000</b>	<b>3 871 000</b>
<b>Total</b>	<b>25 500 000</b>	<b>25 600 000</b>	<b>25 800 000</b>	<b>26 000 000</b>	<b>26 500 000</b>	<b>129 400 000</b>

Source: IPARD Programme 2007-2013, Republic of Croatia, Ministry of Agriculture, Fisheries and Rural Development, Zagreb, June 2009

##### b- FYROM

Indicative allocation of EU Contribution by measure 2007-2011 in €, for monitoring purpose						
	EU Contribution					
	2007	2008	2009	2010	2011	2007-2011
<b>Priority Axis 1 - Improving market efficiency and implementing Community Standards</b>	<b>1 638 000</b>	<b>5 226 000</b>	<b>7 956 000</b>	<b>9 050 000</b>	<b>10 640 000</b>	<b>34 510 000</b>
Measure 101: Investments in agricultural holdings	903 000	2 881 000	4 386 000	4 500 000	6 020 000	18 690 000
Measure 102: Support for producer groups	0	0	0	750 000	700 000	1 450 000
Measure 103: Investments in the processing and marketing of agricultural products	735 000	2 345 000	3 570 000	3 800 000	3 920 000	14 370 000
<b>Priority Axis 2 - Preparatory actions for the implementation of agri-environmental measures and Leader</b>	<b>0</b>	<b>0</b>	<b>0</b>	<b>900 000</b>	<b>560 000</b>	<b>1 460 000</b>
Measure 201: Preparation for implementation of actions relating to environment and the countryside	0	0	0	600 000	280 000	880 000
Measure 202: Preparation and implementation of local rural development strategies	0	0	0	300 000	280 000	580 000
<b>Priority Axis 3 - Development of the rural economy</b>	<b>378 000</b>	<b>1 206 000</b>	<b>1 836 000</b>	<b>2 100 000</b>	<b>2 240 000</b>	<b>7 760 000</b>
Measure 301: Improvement and development of rural infrastructure	0	0	0	600 000	700 000	1 300 000
Measure 302: Diversification and development of rural economic activities	378 000	1 206 000	1 836 000	1 200 000	1 400 000	6 020 000
Measure 303: Improvement of training	0	0	0	300 000	140 000	440 000
<b>Measure 501: Technical assistance</b>	<b>84 000</b>	<b>268 000</b>	<b>408 000</b>	<b>450 000</b>	<b>560 000</b>	<b>1 770 000</b>
<b>Total</b>	<b>2 100 000</b>	<b>6 700 000</b>	<b>10 200 000</b>	<b>12 500 000</b>	<b>14 000 000</b>	<b>45 500 000</b>

Source: EU Instrument for Pre-Accession for Rural Development (IPARD), 2007-2013, Skopje, July 2009

##### c- Turkey

Indicative allocation of EU Contribution by measure 2007-2011 in €, for monitoring purpose						
	EU Contribution					
	2007	2008	2009	2010	2011	2007-2011
<b>Priority Axis 1 - Improving market efficiency and implementing Community Standards</b>	<b>15 111 000</b>	<b>38 690 000</b>	<b>62 415 000</b>	<b>91 253 500</b>	<b>119 887 500</b>	<b>327 357 000</b>
Measure 101: Investments in agricultural holdings	8 280 000	21 200 000	34 200 000	52 520 000	69 000 000	185 200 000
Measure 102: Support for producer groups	1 035 000	2 650 000	4 275 000	7 878 000	10 350 000	26 188 000
Measure 103: Investments in the processing and marketing of agriculture and fishery products	5 796 000	14 840 000	23 940 000	30 855 500	40 537 500	115 969 000
<b>Priority Axis 2 - Preparatory actions for the implementation of agri-environmental measures and Leader</b>	<b>0</b>	<b>0</b>	<b>0</b>	<b>8 534 500</b>	<b>11 212 500</b>	<b>19 747 000</b>
Measure 201: Preparation for implementation of actions relating to environment and the countryside	0	0	0	3 282 500	4 312 500	7 595 000
Measure 202: Preparation and implementation of local rural development strategies	0	0	0	5 252 000	6 900 000	12 152 000
<b>Priority Axis 3 - Development of the rural economy</b>	<b>5 175 000</b>	<b>13 250 000</b>	<b>21 375 000</b>	<b>28 886 000</b>	<b>37 950 000</b>	<b>106 636 000</b>
Measure 302: Diversification and development of rural economic activities	5 175 000	13 250 000	21 375 000	28 886 000	37 950 000	106 636 000
<b>Measure 501: Technical assistance</b>	<b>414 000</b>	<b>1 060 000</b>	<b>1 710 000</b>	<b>2 626 000</b>	<b>3 450 000</b>	<b>9 260 000</b>
<b>Total</b>	<b>20 700 000</b>	<b>53 000 000</b>	<b>85 500 000</b>	<b>131 300 000</b>	<b>172 500 000</b>	<b>463 000 000</b>

Source: IPARD Programme 2007-2013, Republic of Turkey - Ministry of Agriculture and Rural Affairs

#### Graph 4.2.1.1

#### IPARD Funds – Share of total amount available in the programmes at country level, 2007-2011

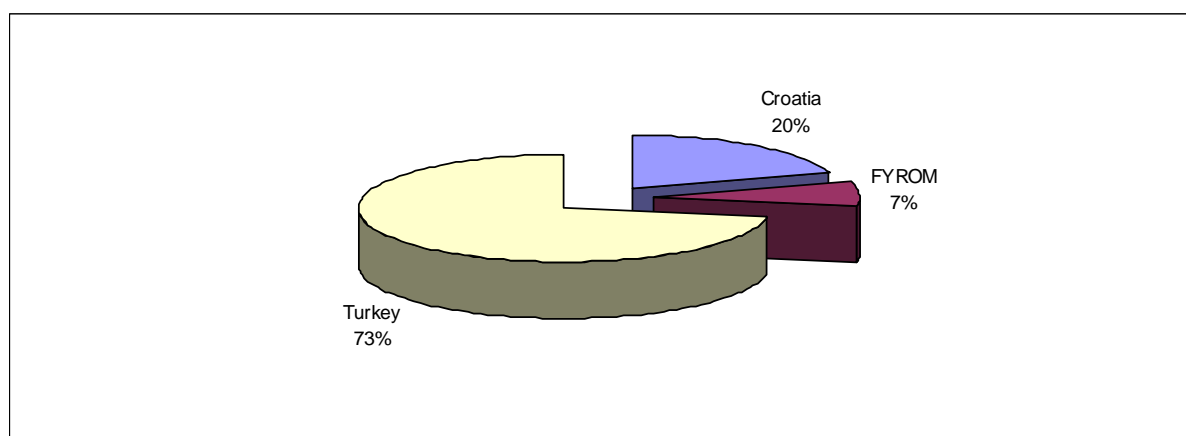

**Graph 4.2.1.2**

**Relative importance of axes and measure 501 within IPARD for the period 2007-2011**

**a - Croatia**

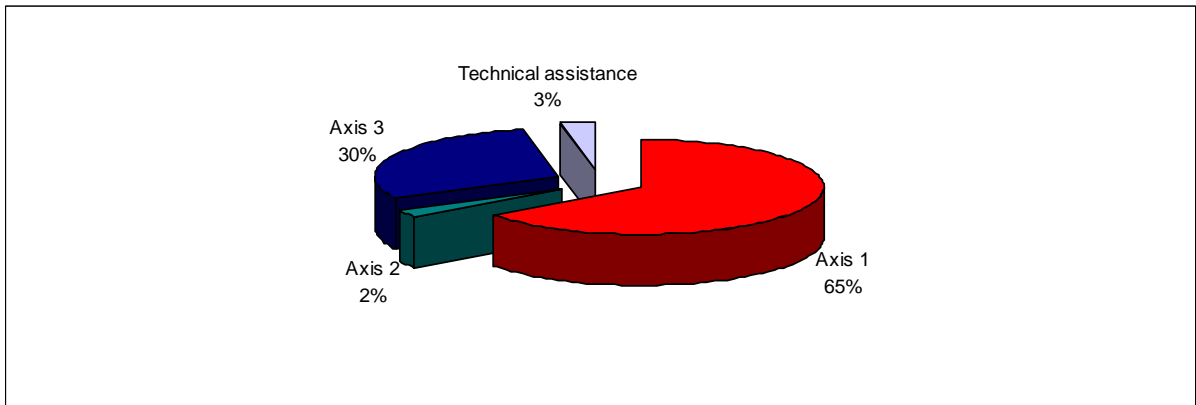

**b – FYROM**

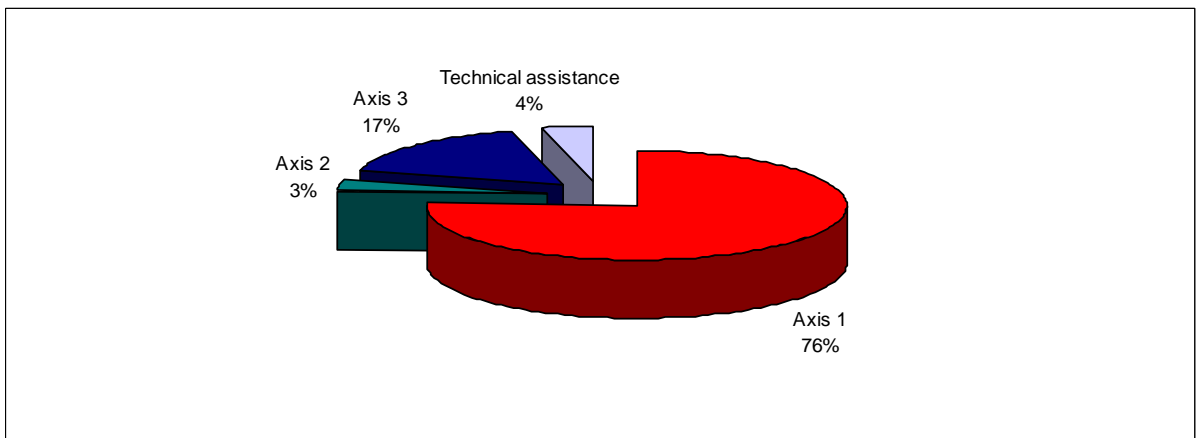

**c – Turkey**

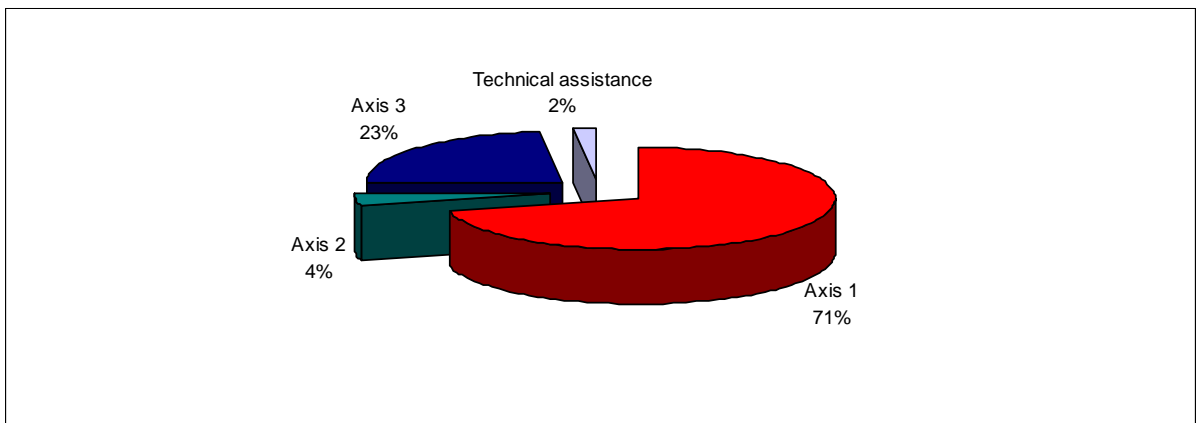

**Graph 4.2.1.3 Comparison of the financial allocation between IPARD measures, 2007-2011**

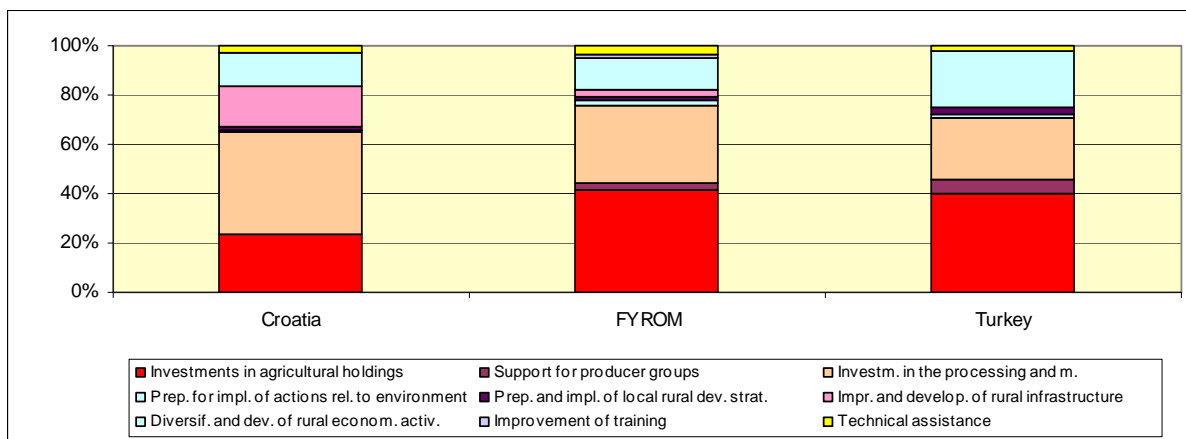

**Graph 4.2.1.4 Relative importance of IPARD measures within axis for the period 2007-2011 by axes**

**a – Axis 1**

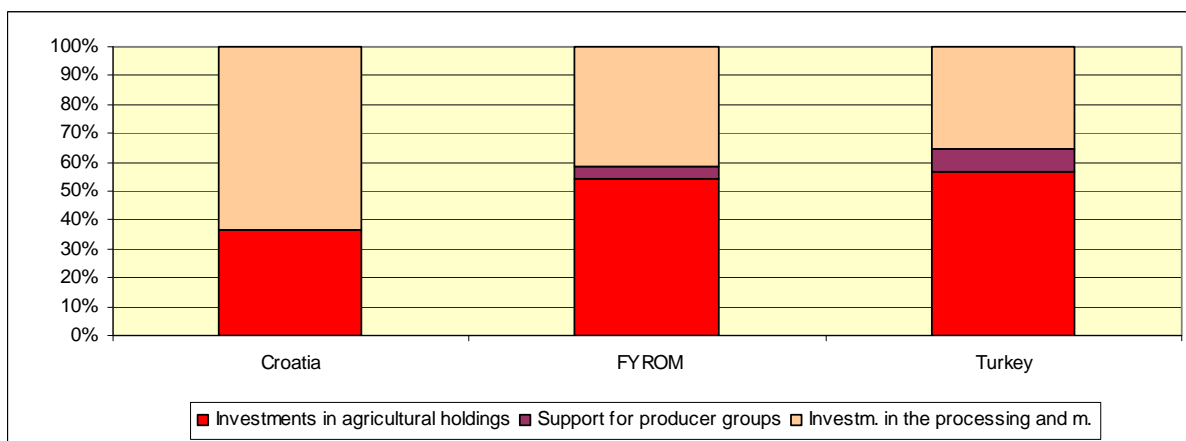

**b – Axis 2**

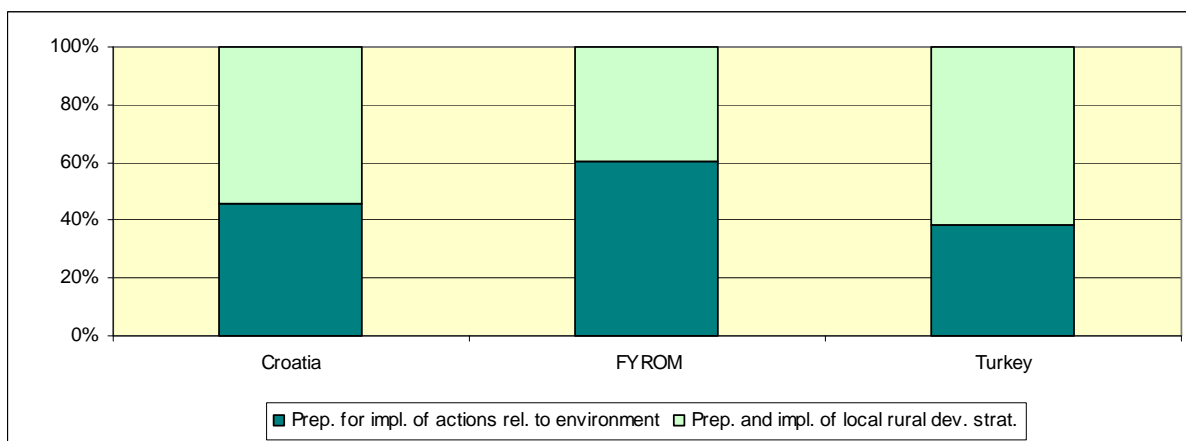

**c – Axis 3**

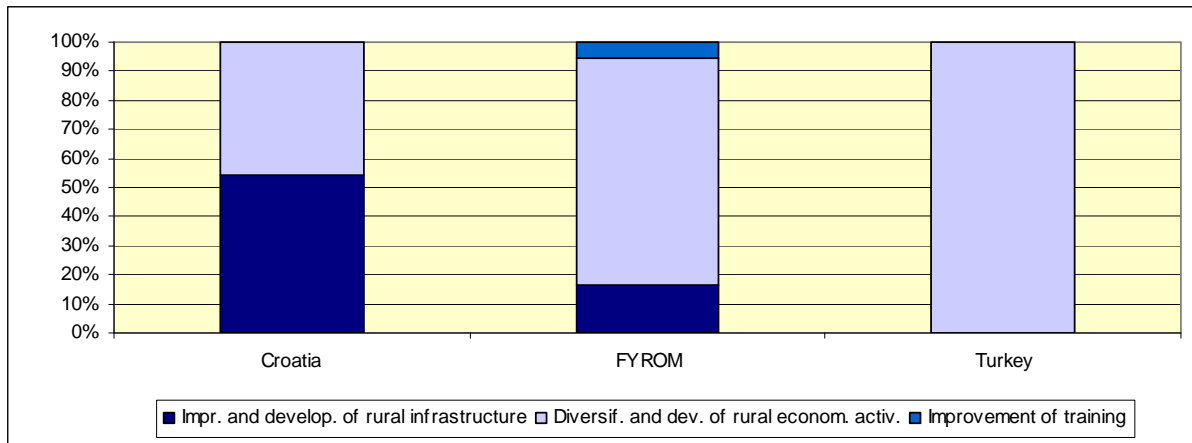

**Graph 4.2.1.5** Relative importance of "Investments in agricultural holdings" IPARD measure within EU contribution for the 2007-2011 period

